THURSDAY

THE SNYDER DAILY NEWS

VOL. 21, NO. 6 SNYDER, TEXAS (79549) THURSDAY, MAY 7, 1970 10 PAGES—PRICE 10c

The SDN Column

Dr. W. C. Newberry of Southwest Texas State University, who spoke here Tuesday night at the teachers banquet, told one story that vividly illustrated the changes from the last generation to the present.

"There was a time," Dr. Newberry said, "When, if you saw a child in the principal's office, you would say, 'There's a student in trouble.' Now, if you see a student in the principal's office, you may say, 'There's a principal in trouble.'

"How can you expect children to develop courage when their parents do not have the guts to say 'no' when they ask for something they shouldn't have?" Dr. Newberry asked. And why, he wondered, do parents keep expecting the schools to do something with their kids that the parents have been unable, or unwilling to do, with far more time and opportunity than the teachers have? These are embarrassing questions for these times.

★ ★ ★

The Republican Party had a fair turnout at the polls for its primary election here Saturday, considering the situation. The local Republican organization had not planned to hold a primary election, since there were no candidates for local offices and only two contested races at the state level. However, just a few days before election day, the state party headquarters requested that all counties hold primary elections if at all possible.

The state organization apparently expected something less than a token turnout here, because they sent only 25 ballots. Local Republican leaders feared that would not be enough. So, the Democratic County Clerk, Beverly Ainsworth, came to the rescue and reproduced some extra ballots with copying equipment in the clerk's office. It was fortunate that she did, because 36 Republicans voted in the primary and 11 of them would not have had ballots if they had depended on their state headquarters.

★ ★ ★

The Thurber Historical Association has announced that the annual reunion at that old ghost town will be held June 13-14. One of the highlights will be the unveiling of the first memorial plaque at the old Thurber townsite. The headquarters for the reunion will be the old dry goods building. Thurber, located east of Ranger on Interstate 20, once had a population of over 10,000, but dropped virtually to zero within a few years after oil put the Thurber coal mines out of operation.

WACIL McNAIR

★ ★ ★

Today In History

By THE ASSOCIATED PRESS

Today is Thursday, May 7, the 127th day of 1970. There are 238 days left in the year.

Today's highlight in history:

On this date in 1945, representatives of the German High Command signed unconditional surrender terms at Gen. Dwight D. Eisenhower's temporary headquarters at Rheimes, France.

On this date:

In 1789, the first inaugural ball was held in New York in honor of President and Mrs. George Washington.

In 1830, the United States and Turkey signed a treaty opening the Black Sea to American ships.

In 1833, the composer, Johannes Brahms, was born in Hamburg, Germany.

In 1915, a German submarine torpedoed and sank the British liner Lusitania off Ireland. Nearly 1,200 lives were lost.

In 1939, the military and political alliance known as the Rome-Berlin axis was announced by Germany and Italy.

In 1945, Communist forces in Indochina captured the French fortress of Dien Bien Phu.

Ten years ago — Premier Nikita Khrushchev said a Soviet rocket had downed an American U2 spy plane, that the pilot had been captured, had confessed to espionage and would be tried.

Five years ago — A mistrial was declared in the Lowndes County, Ala., trial of Collie Leroy Wilkins Jr. for the murder of a Detroit civil rights worker, Viola Gregg Liuzzo.

One year ago — The British liner, Queen Elizabeth 2 received an enthusiastic welcome on its first arrival in New York.

★ ★ ★

THE WEATHER

SNYDER TEMPERATURES: High reading Wednesday, 80 degrees; low reading, 57 degrees; reading at 7 a.m. today, 57 degrees.

Northwest Texas: Fair through Friday, except for possible widely scattered thunderstorms in northeast Friday. Cooler in north Friday. Low tonight 50 to 64. High Friday 78 to 88.

North Central Texas: Fair and warmer tonight and Friday, except cloudy Friday morning. Low tonight 60 to 66. High Friday 84 to 89.

Northeast Texas: Fair and warmer Friday, except cloudy Friday morning. Low tonight 58 to 62. High Friday 84 to 89.

South Central Texas: Partly cloudy and mild tonight and Friday morning. Sunny, warm afternoons. High Friday 78 to 92. Low tonight 60 to 72.

Southeast Texas: Sunny and mild Friday. Clear and cool tonight, except partly cloudy early Friday morning. Low tonight 56 in interior to 70 on coast.

Southwest Texas: Partly cloudy tonight and Friday. Chance of a few thundershowers Friday afternoon. High Friday 82 to 94. Low tonight 56 to 68.

West of the Pecos: Partly cloudy and mild tonight and Friday. Rather windy afternoons. Low tonight 45 to 65. High Friday 80 to 95.

Brownsville to Port O'Connor: Southeast winds 12 to 22 knots and gusty tonight and Friday.

Port O'Connor to Port Arthur: South to southeast winds 10 to 20 knots tonight and Friday, occasionally gusty to 25 knots in afternoons.

BY US NAVY FRIDAY

Mekong River Assault Planned

By GEORGE ESPER
Associated Press Writer

SAIGON (AP) — U.S. Navy boats are planning an assault up the Mekong River to help open a 60-mile stretch of the waterway to the Cambodian capital of Phnom Penh, official sources said today. They reported the operation will begin Friday.

If the operation materializes, the Navy boats will be in for some sharp fighting. North Vietnamese and Viet Cong forces are dotted along most of the waterway and control the ferry crossing at Neak Luong, 37 miles southwest of Phnom Penh.

President Nixon has said he would not send American forces beyond 21.7 miles into Cambodia without seeking congressional approval.

The operation would take half of the 500 Americans involved all the way to Phnom Penh. The sources said there will be 40 U.S. boats and 60 South Vietnamese craft.

The South Vietnamese part of the operation was first disclosed by the Foreign Ministry in an unprecedented public announcement of a future operation.

A spokesman for the U.S. Command said he had no comment on the reports but added: "If there is American participation, we will announce it at the appropriate time."

There also were reports that U.S. 7th Fleet aircraft carriers were maneuvering in the Gulf of Tonkin off North Vietnam but the intention was not clear.

In announcing the operation, the Foreign Ministry said air cover would be provided for the flotilla, but it did not make clear whether these would be U.S. or South Vietnamese aircraft, or both.

In a related development, it was learned that the government is considering an amphibious assault at the big port of Kompong Som—formerly Sihanoukville—and the Cambodian base of Ream, reported to be threatened by North Vietnamese troops only 20 miles away. Ream is 15 miles southeast of Kompong Som.

Presumably the South Vietnamese are seeking American support for this amphibious assault should they decide to carry it off.

Sources said the American part of the task force in the Phnom Penh operation on the Mekong River will include 38 gunboats armed with .50-caliber machine guns and two 350-foot long landing ships to be used as command posts.

The landing ships also will help carry back any of the 200,000 Vietnamese living in Phnom Penh who want to return to their homeland.

The 60 South Vietnamese navy gunboats will have mixed American and Vietnamese crews informants said. They added that some of the American boats will go all the way up the river, the others only half way.

The Foreign Ministry said the flotilla also will be protected by South Vietnamese troops, presumably riding in attack boats along with their U.S. infantry advisers.

Viet Cong and North Vietnamese troops have seized control of all the villages along the Mekong from the border north to the Neak Luong ferry crossing, 37 miles southeast of Phnom Penh. The Cambodian army is reported to have moved about 2,000 troops into position 10 miles north of Neak Luong, but there was no indication when an attack might be made.

Meanwhile, a 10,000-man South Vietnamese task force and its American advisers were pulled out of Cambodia. But a fresh ground force prepared to crtss the border against an untouched enemy base camp in the western Mekong delta, and some 40,000 other allied troops continued their drives in six other areas of Cambodia.

TEARS OF BATTLE — A young G1 weeps from exhaustion as his unit is pinned down while assaulting the village of Tasuos, about four miles inside Cambodia, Wednesday. The attack was made as part of a new thrust by the U. S. 25th Infantry Division into Cambodia. This picture was made by AP Photographer Rick Merron. (AP Wirephoto via radio from Saigon)

BY HOUSE COMMITEE

Launch Delay Asked

By WILLIAM F. ARBOGAST
Associated Press Writer

WASHINGTON (AP) — The House Appropriations Committee told the space agency today to postpone until next year the scheduled Oct. 1 launch of the Apollo 14 moon flight.

The delay will give more time to study the problems encountered last month on the Apollo 13 flight, the committee said in a report on a $17 billion money bill.

An explosion aboard the Apollo 13 spacecraft forced the National Aeronautics and Space Administration to call off the moon landing and imperiled the lives of the crew before their lunar lander helped bring them home safely.

The bill, to be considered next week by the House, includes $3.2 billion for NASA for the fiscal year starting July 1. The $136 million cut in NASA funds includes $106 million lopped from the research and development allowance.

The $2.5 billion recommended for research and development would provide for one Apollo flight next year instead of the two originally planned.

The Committee said it did not intend to limit the number of moon landings but wants to defer some of them until the problems that bedeviled Apollo 13 are evaluated.

The House panel's recommendation came a day after Senate approval of a $3.5 billion space authorization bill.

The Senate debate was interpersed with charges the manned space effort is a costly white elephant diverting the nation from pressing domestic problems.

But the senators gave the bill 69-15 approval after a 56-29 vote turned aside a bid to wipe out $110 million for a space shuttle development project.

In the bill approved by the House Appropriations panel, the NASA money allotment was the second largest in the measure, cut a total of $201.6 million. Largest grant was $8.96 billion for the Veterans' Administration.

The Department of Housing and Urban Development was given $2.9 billion, a cut of $63.9 million.

Eighteen other independent offices and agencies shared the remaining $2 billion.

The committee earmarked $59 million of the Veterans Administration money for construction of hospital and domiciliary facilities.

Campus Protests Closing Colleges Across Nation

By The ASSOCIATED PRESS

Firebombs damaged buildings at four college campuses in the nation today as students continued protest against the war in Indochina and the killing of four Kent State University students in Ohio.

Blazes of suspicious origin hit seven other schools, including three ROTC buildings at Case Western Reserve in Ohio.

More than 80 colleges and universities were officially closed and the National Student Information Center at Brandeis University in Waltham, Mass., said students at 337 institutions have left classes to join the antiwar strike.

In other incidents, demonstrators blocked traffic, entrances to school buildings, held campus camp-outs and burned effigies of President Nixon.

Support was registered in some quarters for Nixon's use of American troops in Cambodia and criticism was leveled by Young Republicans in Massachusetts at what they called "the actions of radical leftist students."

The Rev. Billy Graham described the nation's crisis today as the "most critical period since the Civil War." The evangelist condemned both student violence and use of live ammunition on the campus.

National Guardsmen shot and killed four students at Kent Monday after several days of disorders and antiwar protest on the campus there.

Three firebombs were thrown early this morning at the ROTC building at the University of Nevada in Reno, but damage was slight. Other schools where firebombs were set off included the University of San Francisco, Colorado College at Colorado Springs and Ohio University at Athens.

Young people blocked traffic at a few locations in New York City during the morning rush period to pass out antiwar literature.

At Florida's Miami University, about 300 students stood shoulder to shoulder to block entry of faculty members to the administration building.

Students pitched tents and camped out on the grass at the University of Akron in Ohio where they had been ordered to go home for the rest of the week.

UT Strike Continues

AUSTIN (AP) — Charges of arson were filed today against one of the University of Texas anti-war demonstrators as a "strike" against classes went into its third day.

Lorado Cole, 29, of Austin was named in arson charges filed before Justice of Peace Bob Kuhn.

University officials said their records showed no student by that name.

Kuhn set bond of $10,000 and Cole was returned to the Travis County jail.

University police said there was no doubt the anti-war demonstrations Tuesday and Wednesday were connected with a blaze started in Building Z late Wednesday night. There was slight damage to the temporary structure housing university Biology Department experimental animals.

Officers said witnesses saw two men light a fire under a corner of the building and run. Four Austin Fire Department trucks quickly put out the flames caused by gasoline and newspapers.

A witness said the two men ran from the fire toward the main mall nearby where several hundred demonstrators spent the night after Wednesday's protests.

Early today less than 200 remained on the mall, either curled up in sleeping bags and blankets or eating a handout breakfast of peanut butter, jelly, honey, bread and coffee.

Troop Curtailment Bill Is Defeated

WASHINGTON (AP) — Efforts to prohibit U.S. combat troops in Cambodia have been defeated in a dramatic House session punctuated by angry outbursts on the floor and cheers and hisses from the galleries.

Even an amendment President Nixon said endorsed his decision to send U.S. troops into Cambodia—and opponents said would give him open-end authority to wage war—went down to resounding defeat.

In parliamentary sleight of hand designed to prevent a flat ban against U.S. troops in Cambodia from coming to a vote, the House approved the amendment by Rep. Paul Findley, R-Ill., 171 to 144—then immediately killed it 221 to 32.

"I'm not for one of these amendments, not one," House Armed Services Chairman L. Mendel Rivers, D-S.C., said in urging no House action on Cambodia. "I'd take the Findley amendment as a last resort.

"The President of the United States is doing exactly right with or without this Findley amendment," Rivers said. "President Nixon is saying American boys and you are committed to the same objective—it's as simple as that."

Then drawing loud boos from the antiwar-dominated spectators in the packed galleries, Rivers added: "I want to talk about something we haven't heard much about here—patriotism."

The angry outbursts from the floor came when the House voted to limit all debate on the Cambodia amendments to a period that gave each speaker 45 seconds to state his case.

Rep. Donald W. Reigle Jr., R-Mich., grabbed a microphone, wheeled around to face the galleries and demanded: "Have you ever seen a sadder sight in your life?"

Spectators cheered and they and Reigle were leveled to order by the chair.

The anger in the House reflected the tide of dissent and disorder sweeping many of the nation's college campuses over Nixon's decision to send U.S. troops into Cambodia.

The antiwar strikes, marches and sit-ins, which multiplied rapidly after the killing of four Kent State University students Monday, continued to mushroom Wednesday.

Gov. Louie B. Nunn of Kentucky ordered state police and National Guardsmen "with mounted bayonets and live ammunition" onto the University of Kentucky campus to enforce a curfew in the wake of an antiwar protest. Gov. James A. Rhodes of Ohio called for the immediate shutdown of all universities experiencing unrest in in his state.

Guerrillas Stage Border Attacks

By MICHAEL GROSS
Associated Press Writer

TEL AVIV (AP) — Arab guerrillas made three attacks across the Lebanese border Wednesday night, ambushing an Israeli patrol at the eastern end of the frontier, shelling three settlements and penetrating to within 13 miles of Haifa, Israel's chief port. Four Israelis and four guerrillas were reported killed.

One group of Palestinian commandos ambushed an Israeli patrol on the slopes of Mt. Hermon, killing three soldiers and wounding two in a crossfire of bazookas and machine guns.

The patrol was bracketed by gunfire from both sides of the road, the Israeli command said. The Israelis returned the fire, scattering the attackers, and called in a helicopter to fly out their casualties.

The rocky area has been the scene of several bloody encounters between Israelis and Arab guerrillas.

Israeli troops killed four Arab infiltrators in a running battle through a forest 13 miles northeast of Haifa, the military command announced.

The guerrillas, on their deepest penetration from Lebanon since the 1967 Middle East war, clashed with the Israelis near Ahihud, about 13 miles south of the Lebanese frontier.

Three Israelis were wounded in the fighting, and troops and helicopters fanned out in a search for other infiltrators. Weapons, ammunition, sabotage materials and food were found on the bodies of the dead guerrillas.

It was the second deep penetration from Lebanon in a week. Earlier, guerrillas fought Israeli troops near Safad, about 10 miles from the frontier.

Mobile X-ray Unit Scheduled Here

The Tuberculosis Association's mobile X-ray unit will be in Snyder tomorrow and Saturday for the convenience of citizens here and in the surrounding area.

The unit will at the Travis Junior High School parking lot Friday from 7:45 to 4:30 p.m. On Saturday, it will be parked on the courthouse square from 8 a.m. to 2 p.m. The cost of each X-ray is $1.50.

City Picks Firm For General Plan

Southwest Planning Associates of Bryan has been selected to develop a general plan for the City of Snyder.

The firm was selected by the city council during a special session Wednesday afternoon following personal interviews with representatives of three planning firms.

The project to develop a general plan has been approved by the governor's planning office and consequently qualifies for a federal grant, which also has been approved. The federal grant, which is administered by the governor, is for a total of $10,875, of which $10,150 will be applied to the planning project here and $725 being retained at the state planning office. The city, in turn, is pledged to provide funds totalling $5,800 to be applied on the project.

The next step will involve a meeting of representatives of the city, the governor's planning office and the planning firm to finalize and sign the formal contracts.

The contract will call for the project to be completed in 12 months. The city's fadilities and resources will be evaluated and future needs in various fields will be projected.

The city has had such a study under consideration for some time and the application for the grant was made several months ago through the governor's planning office.

Nixon Plans TV News Conference

WASHINGTON (AP) — President Nixon will hold a televised news conference Friday, his first since Jan. 30, the White House announced Wednesday.

Press Secretary Ronald Ziegler said the exact time of the news conference would be announced later. He added that Nixon probably would not begin the conference by making a statement.

Instead, Ziegler said, the President probably would immediately begin answering questions.

STAR GAZER

By CLAY R. POLLAN

Your Daily Activity Guide According to the Stars.

To develop message for Friday, read words corresponding to numbers of your Zodiac birth sign.

ARIES MAR. 21 - APR. 19: 8-12-23-34-57-67-79-86
TAURUS APR. 20 - MAY 20: 9-20-31-42-45-56-80-88
GEMINI MAY 21 - JUNE 20: 4-17-28-39-49-62-72
CANCER JUNE 21 - JULY 22: 2-18-29-40-50-63-82-89
LEO JULY 23 - AUG. 22: 3-16-27-38-47-61-71
VIRGO AUG. 23 - SEPT. 22: 1-13-24-35-46-58-69

1 This, 2 Can, 3 It's, 4 Difficulties, 5 A, 6 A, 7 If, 8 Pace, 9 Collections, 10 Relatives, 11 State, 12 Is, 13 Is, 14 Of, 15 Courageous, 16 Best, 17 Of, 18 Be, 19 Something, 20 Should, 21 Showdown, 22 Or, 23 Slow, 24 The, 25 Your, 26 Heart, 27 To, 28 Post, 29 [illegible], 30 Implacable, 31 Be, 32 Is, 33 Obdurate, 34 And, 35 Day, 36 Finances, 37 And, 38 Let, 39 Can, 40 So, 41 You, 42 Good, 43 Possible, 44 Friends, 45 Don't, 46 To, 47 Sleeping, 48 Should, 49 Be, 50 Stay, 51 Steady, 52 Get, 53 Don't, 54 Boost, 55 Brace, 56 Be, 57 Your, 58 Ask, 59 Be, 60 Plugging, 61 Dogs, 62 Ironed, 63 Clear, 64 More, 65 Your, 66 Yourself, 67 Vitality, 68 For, 69 Favors, 70 Re-examined, 71 Lie, 72 Out, 73 Details, 74 Spirits, 75 Some, 76 Sort, 77 Of, 78 Lose, 79 Is, 80 Put, 81 Brings, 82 Avoid, 83 Your, 84 Minor, 85 Crisis, 86 Low, 87 Nerve, 88 Off, 89 Blunts, 90 Achievement

Good — Adverse — Neutral 5/8

LIBRA SEPT. 23 - OCT. 22: 5-15-26-37-51-60-81-90
SCORPIO OCT. 23 - NOV. 21: 11-14-25-36-48-59-70
SAGITTARIUS NOV. 22 - DEC. 21: 10-22-33-44-54-65-74
CAPRICORN DEC. 22 - JAN. 19: 55-66-68-75-76-77-84-85
AQUARIUS JAN. 20 - FEB. 18: 6-21-32-43-53-78-83-87
PISCES FEB. 19 - MAR. 20: 7-19-30-41-52-64-73

Don't meddle in son's life

By Abigail Van Buren

(© 1970 by Chicago Tribune-N. Y. News Synd., Inc.)

DEAR ABBY: Our son, a very handsome and charming young man left a lovely wife and three small children for another woman. He took this woman away from her husband, a very fine [and wealthy] man who is now considered one of the most eligible bachelors in Texas.

Even tho we love our son, we feel some guilt about having raised him to be a very spoiled and selfish person. He is also no good, as now he has been seeing other girls every chance he gets.

We wonder if we shouldn't tell his second wife that our son will probably leave her for another woman, and perhaps it's not too late for her to try to get her "ex" back. They had a wonderful marriage before our son came on the scene and broke it up. Please advise. TEXAS MOM

DEAR MOM: When a woman leaves a "fine" husband for a man who has left "a lovely wife and three small children," she knows what kind of husband she's getting. Don't meddle, Mom.

DEAR ABBY: Is it possible to love a man and hate him at the same time? I think so. You see, Abby, my husband is really two different people.

He never goes out without me. He is very affectionate, and I couldn't ask for a better father for my children. He always compliments me on my looks and my cooking, and he never forgets to say "I love you" at the right times.

So what's my problem? He hits me. He expects me to do whatever he says without asking any questions, and if I ask, he hits me. Then he says the next time I will obey him without asking any questions. After he's thru beating on me, he kisses me and says, "Now, let's forget it."

Abby, I can't forget it. I love him. Please help me. Thanks for listening. I feel better already.

HEART [AND NOSE] BROKEN

DEAR BROKEN: His instant mood changes and irrational behavior could be a symptom of an emotional disturbance. If you love him, you will insist that he get professional help. Otherwise, prepare to have your bridgework rearranged periodically.

DEAR ABBY: My husband and I are the parents of an only child, and we are a very happy family. For years we have been annoyed by people who ask us why we have only one child. Then they proceed to tell us how "unfair it is to raise a child alone, blah, blah, blah. . . ." We hardly even know some of these people. Are they too stupid to realize that there is usually a good reason why a couple has only one child? Ours happens to be a personal one which we don't care to share with the world.

It is cruel for anyone to say to an only child who is too young to understand, "Tell Mommy and Daddy to get you a baby brother or sister."

I know that your column is widely read, so please tell these so-called, well-meaning people to keep their advice to themselves and to keep their big mouths shut!

HAD ENOUGH ADVICE

CONFIDENTIAL TO "LOVE THAT GIRL" IN CHARLESTON, W. Va. Quit using "telepathy" and use the telephone!

What's your problem? You'll feel better if you get it off your chest. Write to ABBY, Box 69700, Los Angeles, Cal. 90069. For a personal reply enclose stamped, addressed envelope.

For Abby's new booklet, "What Teen-Agers Want to Know," send $1 to Abby, Box 69700, Los Angeles, Cal. 90069.

Classes Scheduled At Houston University

HOUSTON (AP) — University of Houston officials say classes will be held as scheduled today despite the threat of a strike by some students in protest of troop movement in Cambodia and the shootings at Kent State University this week.

Although the University of Houston Student Senate voted 19-3 to support the proposed boycott of classes, university president Philip G. Hoffman said classes would be held.

More than 500 University of Houston students staged a peaceful protest rally on campus Wednesday.

About 100 students marched to the flagpole in front of the school's main administration building and demanded the United States flag be lowered to half-staff to honor the Kent State students who were killed.

After a confrontation with campus security guards the flag was lowered by the guards.

THE SNYDER DAILY NEWS

Published Sunday morning and each evening except Saturday by the Feltger Printing and Publishing Co., Inc., at Snyder, Texas 79549.

Entered as second class matter at the post office at Snyder, Texas.

SUBSCRIPTION RATES: By carrier in Snyder 35 cents per week $1.50 per month. By mail in Scurry and adjoining Counties, one year $9.95. Balance of Texas one year $12.50. All other states $15.00.

MEMBER OF THE ASSOCIATED PRESS

The Associated Press is exclusively entitled to use for republication all news dispatches in this newspaper, also local news published herein. All rights reserved for republication of special dispatches.

DAN BAVOUSETT

Scholarship Is Awarded

Dan Bavousett, a junior student at Tarleton State College in Stephenville, has again won a scholarship for the next two semesters of study. It is called the C. J. (Red) Davidson scholarship and is similar to one he won last year.

The scholarship is awarded on the basis of grades, personality, etc. Dan, a 1967 graduate of Snyder High School, is majoring in agricultural engineering, and he is an honor student. He is the son of Mr. and Mrs. Scott M. Bavousett, 3006 Forty-first Street.

Dan has two brothers, Bobby, a 9th grader at Lamar Junior High School, and Jerry, a 6th grader at West Elementary.

WAYNE BOREN CLYDE HALL
Snyder Insurance Agency
COMPLETE INSURANCE SERVICE
P. O. Box 530 Snyder, Texas
1820 26th St. Phone 573-3163

Showers Forecast For Weekend

By THE ASSOCIATED PRESS

Skies were generally clear and mild temperatures prevailed over the state today, but the weekend prospects don't look as pleasant.

Southerly winds were expected to bring moisture up from the Gulf of Mexico to increase the cloudiness over the state and winds began picking up this morning in far West Texas.

A cold front from the Rockie should be moving into New Mexico today and into North Central Texas by late Friday and is expected to touch off thundershowers.

. . . ahead of the front with a change to cooler weather once the front arrives.

Early morning temperatures were generally in the 50s and 60s with the warmest reported at El Paso with 75 degrees and several stations reporting 54.

Gives Kidney To Daughter

Mrs. Eugene Stom donated a kidney to her daughter, Kathy, 18, at Parkland Hospital in Dallas Tuesday. Kathy has had a serious kidney disease for the past nine years, having had to use a kidney machine part of the time the past year.

A year ago the doctors didn't think the mother's kidney would transplant successfully, but new techniques caused them to reconsider the transplant. Both remain in isolation in Parkland Hospital but were reported to be doing very well, according to Rev. Bobby McMillan, pastor of Trinity Methodist Church. Rev. McMillan went to Dallas for the surgery.

The Stoms moved to Snyder about three months ago from Albany. He is an employe of Service Pipe Line. They have another daughter, Pamela.

Mrs. Stom is in Room 461 and Kathy in Room 464 at Parkland Hospital.

Goodrich Plants Are Struck

AKRON, Ohio (AP) — The United Rubber Workers Union has struck eight of nine B. F. Goodrich Co. plants around the nation, idling nearly 10,000 employes despite what the company called "significant progress" in talks.

The action against B. F. Goodrich expanded the rubber industry strike that started 17 days ago when the URW struck Goodyear Tire & Rubber Co., idling some 22,600 rubber workers.

A union spokesman had said Wednesday night that the union plan was "not to take them (Goodrich plants) down all at once." He said all the company's plants would be closed by Monday if talks were not fruitful.

Negotiations continued today.

The Goodrich plant left in operation is one employing some 1,200 persons at Oaks, Pa.

WIN AWARDS — These Lamar Junior High School students won awards for outstanding work during the past school year. From left, are Lisa Westfall (drum major), Christy Suttle (head twirler), Brenda Beard (head librarian), Sidney Wall (vocational agriculture) and Raymond Smith (arts and crafts).

Midday Stocks

By THE ASSOCIATED PRESS

AT&T	47¼	up	½
Atl Rich	52¾	up	1
Beth Stl	26¼	up	¼
Borden	21⅛	up	⅛
Cat Trac	38¾	up	⅛
Celanese	56¾	up	1
Chrysler	24⅝	off	⅜
Cities Svc	37¾	up	¼
Coca Cola	69⅝	up	⅛
Cont Oil	23⅝	up	⅜
Crown Zel	30¾	up	½
Dow Chem	64⅝	up	⅜
duPont	111	off	¼
Eastman	70		
El Paso NG	16⅞		
Ford	42¼	up	⅝
GAF	11⅛		
Gen Elec	69½	up	½
Gen Foods	75¼	up	¼
Gen Mtrs	68⅛	off	¼
Gen Tel	21⅜		
Gen Tire	16⅜	up	⅜
Gulf Oil	24½	up	½
IBM	289	up	1½
Int Paper	33¼	off	⅛
Kennecott	48¾	up	½
Mobil Oil	42	up	⅜
Monsanto	33⅝	off	⅜
Penn Cent	18⅜	up	⅜
Penney	46⅞	up	⅜
RCA	24¾	up	¼
Safeway	24⅞	up	⅜
Sears	61⅝	up	¼
Texaco	25½	up	⅛
Transitron	4¾	up	⅛
Un Carbide	34¾	up	¼
Uniroyal	15¼	up	¼
U S Steel	34⅝	up	⅛
Woolwth	30⅜	up	⅛

Teal Is Appointed Area FHA Broker

Dillard Teal of Teal Real Estate has been appointed area broker here for the Federal Housing Administration; it has been announced.

Teal succeeds Si Steinberg, who formerly operated a real estate office here but moved from the city recently.

Fire Is Put Out

City Firemen extinguished a grass fire on Thirtieth Street at Deep Creek at 9:50 p.m. Wednesday.

Pleas Are Entered Here

Several pleas have been entered in County Court.

On Monday, Jack Hays and D. W. Lynch each pleaded guilty to driving while intoxicated and each man received a $100 fine plus court costs and a 3-day jail term. They were arrested last Saturday by Highway Patrolmen.

Also on Monday, Juan Jimmie Mata pleaded guilty to driving while intoxicated for an offense that occurred Sunday. He received a 30-day jail term and a $50 fine plus court costs. However, the jail term portion of the sentence was probated for six months.

Rosie B. Walker was charged with illegal possession of beer and released on $750 bond. She was apprehended by sheriff's authorities Saturday.

In other action, Kerry Mills was remanded to county jail in lieu of $3,000 bond which was set earlier in the week by Justice of the Peace J. P. Billingsley on a charge of burglary.

Mills and three juveniles are suspected of having taken two television sets in burglaries of the AC and Sands Motels last Saturday night. They were apprehended by sheriff's authorities Tuesday morning.

Grant Made For Boll Weevil Study

WASHINGTON (AP) — Scientists at the Southern Research Institute, Birmingham, Ala., will test about 2,000 chemicals to see if they can be used to sterilize boll weevils and reduce the need for conventional pesticides.

The Agriculture Department announced Wednesday that a $49,633 grant has been made to the institute for a one-year study of "chemosterilants" aimed at desexing both male and female boll weevils.

The compounds will be included in boll weevil diets and the effects of each studies. The most promising chemicals will be used in later tests, the department said.

HOSPITAL NOTES

ADMISSIONS: Delmar Skelton, Star Rt., Ira; David Kenney, 506 Ave. U; William Masters, 4012 Irving; Nancy Ballard, Rt. 3.

DISMISSALS: Jacey Ray, Joe Angel Sanchez, John Taylor, Raymond Johnson, Donna Early.

The honeybee can airlift a payload of pollen weighing almost as much as itself.

MEXICAN PLATE 75c
Good Thru Fri.
THE DAIRY MART
EAST HIGHWAY

MICKEY'S SHUR SHINE
New Location
Highland Shopping Center
Pinball — Table Tennis
Magazines — Cigars
Cigarettes — Cold Drinks
Candies
Need Good Shoe Shiner
Girls or Boys

573-3514
SNYDER AMBULANCE SERVICE
Odis Glasscock

save $10.00 on AMERICAN TOURISTER'S "GET ACQUAINTED SPECIAL"
each case reg. $45.00
NOW $35.00

No. 1022M
MEN'S CARRY-ON SUITER
No. 1024
LADIES' PULLMAN
FEATURES
No. 1022M . . . fits under a plane seat. Packs one suit plus additional garments. Removable rack converts to an extra large weekend case.
No. 1024 . . . styled for packing for longer trips. For the women who like to take extra clothing. Tie-tapes and removable zippered pockets.
FOR A LIMITED TIME ONLY
American Tourister
Rogers INC.
West Side of Square

Ritz Phone 573-3442
FRIDAY & SATURDAY
When in Southern California visit Universal City Studios

TIGER THEATRE & CAFETERIA
"dine during movie time"
DIAL 37-2-12
TONIGHT Thru SATURDAY

A JEROME HELLMAN-JOHN SCHLESINGER PRODUCTION
DUSTIN HOFFMAN
JON VOIGHT
"MIDNIGHT COWBOY"
BRENDA VACCARO · JOHN McGIVER · RUTH WHITE
SYLVIA MILES · BARNARD HUGHES
COLOR by DeLuxe
50 GO United Artists

FREE SILVER DOLLARS

WOULD YOU LIKE A GENUINE U.S. SILVER DOLLAR?

From April 13th Until May 15th You Will Receive A U.S. Silver Dollar* When You Deposit As Much As $100.00 At Snyder Savings & Loan.

Small accounts as well as large accounts are always welcome at SS&L. So start a new account or add to your present account today for yourself or for a youngster and receive a genuine U. S. Silver Dollar.*

AND with a deposit of $300.00 or more you will receive a handsome book bank as well as your silver dollar.*

*Limit of 1 Silver Dollar or 1 gift set (silver dollar and book bank) to each account.

FEDERAL HOME LOAN MEMBER SYSTEM
FEDERAL SAVINGS AND LOAN INSURED
SNYDER SAVINGS & LOAN ASSOCIATION
2619 Ave. S Ph. 573-9305

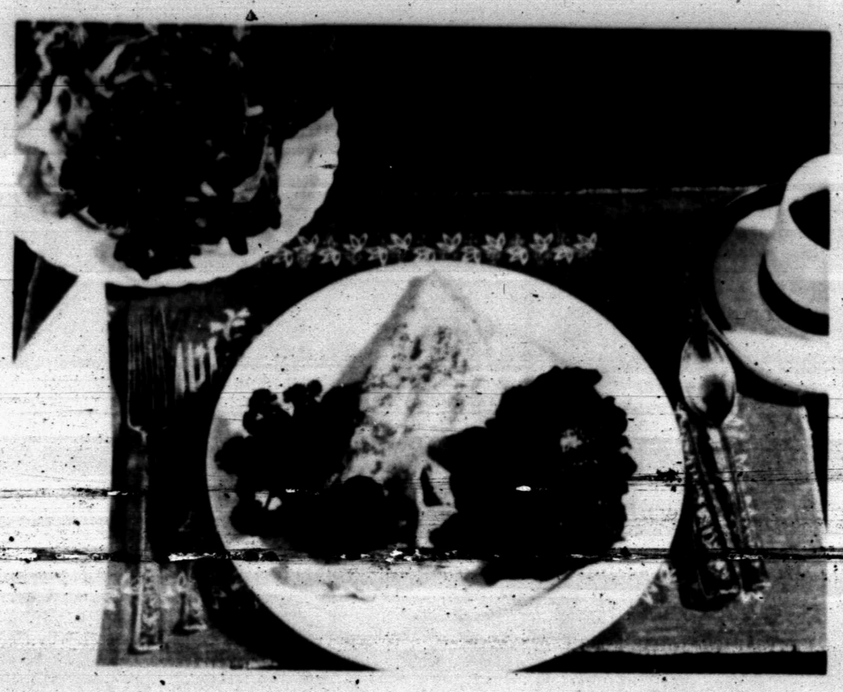

TASTY TREAT — This Texas sausage omelet makes an excellent main dish for brunch or supper.

Texas Sausage Stars In Omelet

Try a tasty Texas sausage omelet served with buttered spinach for a real brunch, or supper treat.

TEXAS SAUSAGE OMELET

3 Texas eggs
2 T. milk
½ t. salt
¼ t. pepper
2 T. BUTTER OR MARGARINE
¼ to 1-3 pound Texas sausage

Form ¼ to 1-3 pound of Texas sausage into small balls. Cook until nicely browned. Drain on paper towel.

With a fork, beat together eggs, milk, salt, and pepper until thick and lemon colored. In a 10 inch skillet or an omelet pan, heat butter or margarine just enough to sizzle a drop of water. Pour egg mixture in at once. With a fork, lift cooked portions at edges so uncooked portions flow underneath. Continue cooking over moderate heat, shaking pan back and forth, until the egg mixture is set with golden bottom and creamy top. Fold one half, place half of suasage balls over the surface, fold other half. Place on warm serving dish. Top with remaining sausage balls. (Serves 2 people)

BUTTERED SPINACH

Melt 3 tablespoons butter or margarine in skillet. Place about 2 cups of fresh Texas spinach in skillet and stir constantly until tender. About 3-5 minutes. Serve with omelet immediately.

A Culture Is Linked To Its Art

CIVILIZATION. By Kenneth Clark. Harper. $15.

This book came into being under unusual circumstances, the reverse of the usual pattern. Books often lead to television programs, but this time a series of television programs has been made into a book.

Clark is one of the world's foremost authorities on art. The British Broadcasting Corporation got him interested in doing 13 color films on West European art, keyed to the word "civilization." The idea was to describe a culture through the art it produced, relating the art to the poetry, philosophy, science and engineering of each period.

The television programs were a smash hit, so it was decided to publish the scripts, illustrating them with 286 pictures, among them many of the most celebrated paintings, sculptures and buildings of the Western world.

Clark is a man who believes that a man of genius is the key to an age. So instead of producing a straight art history series under the usual labels of classical, medieval, baroque-rococo, etc., he created a series of themes around great men.

This approach resulted in an unbalance so far as the history of art, culture and thought is concerned. For Example Shakespeare gets only a passing reference, and in art the baroque style gets more attention than the classical. Yet this intentional unbalance is successful in the way it enlivens the story.

The author says in his foreword that in the transfer of his work from television film to print there has been a loss of impact, because there is no music or movement in the presentation. But the printed medium has its compensating advantages; the thoughts and images may be savored again and again, not just in a fleeting moment.

Clark is a brilliant commentator, a man of cultivated tastes and a great diversity of cultural knowledge. It is an intellectual pleasure to absorb his interpretations.

School Menu

FRIDAY

Portion Steak w-Gravy
Whipped Potatoes
Green Salad
Buttered Hot Rolls
Jello w-Topping
Milk

Snyderite Elected Cheerleader Again

CANYON — Carol Cutbirth, daughter of Mrs. D. Cutbirth, 121 Twenty-fifth Street, Snyder, has been reelected varsity cheerleader at West Texas State University.

Miss Cutbirth, a junior elementary education and speech major, served as a cheerleader this year and is also a member of Zeta Tau Alpha, national social sorority.

Picturesque Noyel On Jet Set

THE PLEASURE PRINCIPLE. By Felice Gordon. Delacorte. $5.95.

Name the standard ingredients for a sex novel full of international celebrities (in thin fictional disguise) and you have the formula for this book.

There's Toni Millhouse, America's best-known widow at 32 (her husband was secretary of state and likely would have become president); Toni's sister, of course, has married a title. And there's the multimillionaire Turkish tycoon Arki (short for Archimedes—and is this a Turkish name?), who has tired of his mistress, a ballerina, and wants to marry Toni.

There also is a little principality called Mallacca; which is both a tax haven and a rallying point for the jet set; it is run by Count Paul—who is broke, under Arki's thumb, and has been cheating on his wife, the heiress and former Hollywood star Susan Belmont.

Among the other characters are various film people, an English duchess married to a homosexual, a German industrialist and a deposed monarch who collects pornography.

This assorted fester of not very savory people has assembled for the annual gala at Mallacca, supposedly a charity affair, but actually an orgiastic rite of sexual upmanship, the old double cross and self-indulgence.

It is formula fiction all the way, contrived behind a doubtfully facile facade of "in" clichés.

Miles A. Smith

Knapp News

By SANDY MURRY

Ellie Ohlendorf of Austin brought relatives from Germany to visit her relatives in West Texas last week. They are Mr. Albrecht and his wife, Else Zimmermann of Frankfurt, where he is coordinator for the Luftanza Deutchland Airlines (one of the five largest in the world). They said they were particularly appreciative of the relaxation they enjoyed in the quiet country life here.

Guests in the J. F. Sorrells home Sunday were Mr. and Mrs. Dudley Cramer.

Mrs. Curtis Allen spent the weekend with Mr. and Mrs. O. L. Boyd, Polly and Gaylan.

Mr. and Mrs. Carl Barrow, Kenny and Steve of Lamesa spent two days at the lake. They visited Mr. and Mrs. Delwin Murry, Sandy, Kevin and Jeff.

Mr. and Mrs. Mickey Sterling were hosts for a "get acquainted" supper for his little League Giants baseball team at the Union Community Center. There were 53 present. After supper, Mr. Sterling made a short talk to the boys and their parents and then issued uniforms and Little League caps to the boys. First game of the season will be at 7 p.m. May 8 on the Towle Park diamond.

Mrs. R. W. Rambo of Inglewood, Calif., is visiting her parents, Mr. and Mrs. Del Murry and Sandy, Kevin and Jeff this week.

Mr. and Mrs. George Murry and Mrs. R. W. Rambo and Mrs. Del Murry visited in Brownfield and in New Mexico on Sunday and Monday. they visited Mrs. A. V. Black who is in the hospital in Brownfield, and also Mr. and Mrs. Smith Murry, Mrs. Bill Smith, Mrs. San Chavis of Bend, Ore., Mrs. Louise Beasley, Mrs. Ocie Murry, Mr. and Mrs. Dot Oliver, Mr. and Mrs. Ralph Oliver. In New Mexico they visited Mr. and Mrs. Del Askew and Mrs. C. W. Alford.

Mr. and Mrs. W. O. Tipping visited over the weekend with their daughter and family, the Charles Hargroves, Rhonda, Sharon and Kathy, in San Angelo.

Visiting Sunday afternoon with Melisa, Robbie and Zane Sterling were Joe Murphy, Barbara Lacik, Geni Sealey, Wesley Key, Jeff Lambert, Stan Terrell, Bill Melott, Bobby Thompson and Keith Baize.

Marketing By Phone

A supermarket selling solely by telephone will open July 4 in San Diego, Calif., reports Gwendolyne Clyatt, Extension consumer marketing specialist for Texas A&M University. The store publishes a shopper's guide for in-home selection and has a fleet of 75 delivery trucks which guarantees delivery within four hours. The general manager of TeleMart said the system will provide fast, convenient, low-cost home deliveryy of most popular items normally found in conventional supermarkets.

SPECIAL OCCASION — Mrs. Ted McMillan (right) congratulates Mrs. Maggie Allen, 2704 Avenue W, who will become 92 years of age on Mother's Day. Mrs. Allen maintains a young outlook. She has raised 10 children.

BIRTHDAY FALLS ON MOTHER'S DAY

She Looks To Future At 92

Mrs. Maggie Allen, 2704 Avenue W, who will be 92 Sunday, May 10, on "Mother's Day," still has a young outlook on life and she enjoys visiting her eight children and stepchildren.

Born Maggie Clark May 10, 1878, in Montgomery County in East Texas, she was raised in Rising Star in Eastland County and moved to Scurry County in 1926. Her first husband, Ed Crossland, died in 1930. Her second husband, Jim Allen, died in 1940.

Mrs. Allen attended school in "Old Macedonia" in Eastland County. She lived in Eastland County when Cisco was called Red Gap, and she remembers a cyclone that struck there about 1896.

"I was 18 years old at the time, and I'll never forget the clouds," she recalled.

Mrs. Allen attributes her long life to the fact that she keeps interested in the world, doesn't worry about the past and looks forward to the future.

"I read the newspaper every day," she declared, "and keep up with the news. I don't worry about the past — that's what kills people — but I look forward to the future."

Mrs. Allen lives alone now, but she has many friends and does her own house cleaning, cooking and washing. Occasionally she works in the yard.

"She has friends from age 9 to 96," said Mrs. Ted McMillan, 2712 Avenue U, who is one of them herself.

"She gets up and washes and dresses every morning before she cooks breakfast," Mrs. McMillan continued, adding, "she eats regular meals at 7 a.m., 12 noon and 5 p.m."

Mrs. Allen said she eats anything she likes, but that some foods do not appeal to her.

She has an innate distrust of medicine.

"I believe strong medicine can kill you," she declared.

Each year Mrs. Allen rides the bus to California to visit two of her children — Ralph Crossland of Bell, Calif., and John Crossland of Corona, Calif. She makes the trip alone and also enjoys visiting her other children.

"I've traveled widely and have lived in seven different states," the longtime Snyder resident said.

She had seven children of her own, five of whom are still living, as well as three stepchildren. The daughters still living are Sue Johnson of Pueblo, Colo., and Jeannette Holladay of Ira. The other son is Travis (PeeWee) Allen, also of Ira.

One son, William Crossland, was killed in a train wreck in 1935, and another one, Woodrow Allen, was killed during World War II service with the Army.

The stepchildren include Pearl Mann of Stephenville; Sadie Brizendine of Gilmore, Ark., and Earl Allen of Rising Star.

"She raised them all," said her friend, Mrs. McMillan.

"It's really something if you can raise that many children and still have good sense," laughed Mrs. Allen.

Her mental faculties still are as perceptive as those of a woman many years younger. Mrs. Allen enjoys playing dominoes and entertaining friends.

Giving additional reasons for her longevity, Mrs. Allen stated: "I don't have any boss, go when I want to go, and don't run anybody's business — that's why I get along."

Creamed fish takes on new glamor if a dash of chili powder or a little prepared mustard is added to the cream sauce.

WOMEN'S CALENDAR

THURSDAY

Ladies Auxiliary to Snyder Fire Department meets at central station, 7:30 p.m.

FRIDAY

Friday Duplicate Bridge at Snyder Country Club; 9:30 a.m.

The Young Homemakers HD Club will meet at home of Peggy Adcock, Clairemont Road; program on food costs by Ruby Butts, home demonstration agent; all members urged to attend; visitors welcome; 9:30 a.m.

SUNDAY

Duplicate bridge at Country Club, 1:30 p.m.

Capt. Goodwin Is Speaker For Club

HERMLEIGH — Lena Ainsworth was hostess for a meeting of the Hermleigh Home Demonstration Club in the community center.

Capt. Bobby Goodwin of the Snyder Police Department, spoke to the group on defensive driving and safety laws.

Sandwiches, strawberry short cake, coffee and soft drinks were served to 10 members and a visitor, Mrs. Ben Henderson, Mrs. Frank Nachlinger, Doris Gafford, Maurine Boatman, Mrs. Clyde Mason, Mrs. E. E. Brock, Mrs. O. H. Hooper, Mrs. R. S. Pate and Mrs. Carrie Tarter of Snyder.

Mrs. O. H. Hooper received the hostess gift. Doris Gafford will be hostess to the next meeting of the club.

BURRITO
With
CHILI & CHEESE
45c
Good Thru Fri.
THE
DAIRY QUEEN
BIG SPRING HIGHWAY

APPLICATIONS ACCEPTED
MAY 11 and MAY 15, 1970
FOR THE NEXT CLASS
Cogdell Hospital School
Of Vocational Nursing
Contact MRS. BETTYE LaFLOWER
COGDELL HOSPITAL

A VERY PERSONAL GIFT FOR
MOTHER'S DAY
SHE SHOULDN'T BE A DISHWASHER
BUY HER ONE!

CONVERTIBLE DISHWASHER
HAS 3 WASH CYCLES...

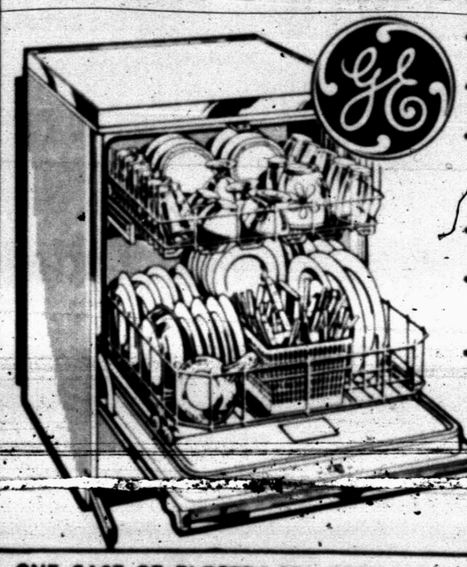

- Pots & Pans, Daily Loads, Rinse & Hold
- Use as portable now . . . Convert To Built-in Later
- 3-Level Thoro-Wash, washes from all sides with Power-Arm, Power-Tower, Power-Shower* spray-arm
- Power-Flo Mechanism quiet, gets dishes cleaner
- Built-in Soft Food Disposer liquefies soft food and washes it away
- Double Detergent Dispenser adds detergent at correct time

$239.95

ONE CASE OF ELECTRA-SOL FREE WITH THE PURCHASE OF ANY G.E. PORTABLE DISHWASHER PRIOR TO
Mother's Day May 10th

FREE
YEAR'S SUPPLY
OF DISHWASHER SOAP

SHOP FOR MOTHER'S DAY AT . . . . . .
Roe's
Highland Shopping Center
Phone 573-3402
FURNITURE & APPLIANCES
FREE GIFT WRAPPING TERMS

ALTERATIONS
and
REPAIR
Thompson's Cleaners
Where You Save With
Cash & Carry
THOMPSON
CLEANERS
1902 37th St.
573-2980

ANNIVERSARY
Special

DURING OUR 20th
ANNIVERSARY CELEBRATION
STARTING MAY 1st, HOME
DELIVERY, ONE YEAR . . . . . .
$16.95

Have all the news at your fingertips. Every morning, noon and night, your Newspaper always proves to be the best Source. Here's a small listing of the coverage featured daily:

- COMPLETE NEWS
- SPORTS
- BUSINESS NEWS
- FARM REPORTS
- T.V. GUIDE
- WOMEN'S PAGES
- COOKING HINTS

KNOW WHAT'S HAPPENING!
CALL FOR HOME DELIVERY TODAY
573-5486

THE SNYDER DAILY NEWS
"YOUR HOMETOWN NEWSPAPER"
PHONE 573-5486

Technology May Keep World Fed

By GEORGE A. KRIMSKY
Associated Press Writer

PASADENA, Calif. (AP) — A massive injection of technology can keep the world fed over the next 30 years despite booming population, an emminent scientist says.

"The natural resources available to present technology are sufficient to allow a vast improvement in the standard of living of all the people who will inhabit the earth 20 to 30 years from now," said Dr. Rogert Revelle, director of the Harvard Center for Population Studies.

Speaking at the opening of a three-day conference on technological change and population growth Wednesday at California Institute of Technology, Revelle asserted that birth control—although necessary—cannot be a substitute for economic development.

Some at the conference disagreed with Revelle.

"We cannot use the same technological bludgeon on the underdeveloped countries that we have used on our own, seriously deteriorating our environment," said John P. Holdren of Stanford University.

"There is no such thing as a free lunch," Holdren said. "It is paid for by someone."

Revelle said a "green revolution" is under way in some underdeveloped countries to feed the hungry with high-yield varieties of wheat, rice and cereals.

"If it is to continue," he said, "large expenditures for development of irrigation water, transportation, storage, food processing, and fertilizers must be made."

Speaking to newsmen before the conference, Revelle said the United States should:

—Provide more aid to the underdeveloped countries.

—Encourage birth control.

—"Try to tell the other rich countries how serious the problem really is so they will not turn their backs on the rest of the world."

The map near the side entrance of the Louisville, Ky., main post office may be useful, but its label probably won't win any prizes for spelling. It reads: "Parcel Post ZIP Codes For Finding Zones From Louisville, Kentuckey."

Agnew's Criticism Discussed

HOUSTON (AP) — Former presidential press secretary Bill Moyers says vice president Spiro Agnew has little else to do in government but play "the traveling barker."

Moyers discussed the vice president's criticism of the press Wednesday at a news conference and in a speech Wednesday night at the annual membership meeting of the Texas Bill of Rights Foundation.

Moyers, a press secretary and aid for former President Lyndon B. Johnson, currently is publisher of the Long Island newspaper, Newsday.

"Agnew was right to criticize television, but he criticized what it does best, news and public affairs, and had nothing to say about the endless procession of mediocrity that television offers in the entertainment field," Moyers said.

He said the vice president is not so concerned about the press as he is the political benefits.

"I think the vice president's motives were political," Moyers said, referring to a speech made by Agnew in Montgomery, Ala.

"His main mission in life undoubtedly is to counter the (George) Wallace movement and make Republicans out of all those people who are for Wallace. One technique is to attack the press."

Moyers said the media is accused of being liberal but "by and large the press in this country is conservative."

"Too long radio, TV, and newspapers didn't give enough coverage to minority groups," he said.

CAR LAID UP?
GOING ON VACATION?
KIDS HOME?
SPECIAL EVENT?
RENT A NEW CHEVY!
Les Francis Chevrolet Co.
25th & Ave. H Ph. 573-5456
NATIONAL CAR RENTAL

SHOP SAFEWAY...COMPARE PRICES! SAFEWAY

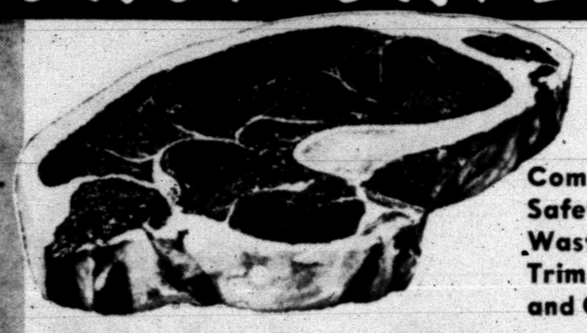
Compare Safeway's Waste-Free Trim and Quality!
Sirloin Steak
Baby Beef. No Pin Bones
—Lb. 98¢

Safeway Low, Low Meat Values!
Slab Bacon Smoked. By the Piece 10 to 12-Lb. Medium Slab —Lb. 59¢
Armour Franks ★Armour Star or ★Safeway. All Meat 1-Lb. Pkg. 69¢
Round Steak Full Cut. Baby Beef (Boneless Tenderized—Lb. $1.05) —Lb. 95¢
Pork Chops Quarter Sliced Pork Loin —Lb. 68¢
Boneless Roast ★Chuck or ★Shoulder USDA Choice Grade Heavy Beef —Lb. 89¢
Rib Steaks Baby Beef Great for Barbecues! —Lb. 89¢

Safeway Meats Are Guaranteed to Please!
Armour Bacon ★Armour Star MiroCure or ★Safeway Sliced 1-Lb. Pkg. 79¢
Sliced Bacon Slab. Rindless —Lb. 69¢
Pork Links Sausage. Oscar Mayer Natural Casings —Lb. 89¢
Little Smokies Sausage. Oscar Mayer 5-oz. Pkg. 49¢
Boneless Hams Swift Hostess. Halves —Lb. $1.39
All Meat Franks Safeway. Family Favorite! 12-oz. Pkg. 55¢
Armour Franks Armour Star. All Meat 12-oz. Pkg. 59¢
Armour Cervelat Texas Style. By the Piece —Lb. 69¢
Stick Salami Safeway. By the Piece —Lb. 79¢
Smorgas Pac Eckrich. Regular 1-Lb. Pkg. 99¢

SAFEWAY SELLS ONLY USDA GRADE 'A' WHOLE FRYERS
FRYERS USDA Inspected Grade 'A' Everyday Low Price! Whole 29¢
(Cut-Up Fresh or Frozen —Lb. 35¢)—Lb.
Leg Quarters Cut From USDA Insp. Grade 'A' Fryers —Lb. 39¢
Breast Quarters Cut From USDA Insp. Grade 'A' Fryers —Lb. 45¢
Pinwheel Pack ★4-Drumsticks ★4-Thighs. From USDA Insp. Grade 'A' Fryers —Lb. 65¢
Split Breasts with Ribs. Cut From USDA Insp. Grade 'A' Fryers —Lb. 69¢
Baking Chickens 3 to 3½-Lb. Average USDA Insp. Grade 'A' —Lb. 35¢

Chuck Roast Full Blade Cut. USDA Choice Heavy Beef —Lb. 69¢
Chuck Steak or ★7-Bone Roast. USDA Choice Heavy Beef —Lb. 79¢
Arm Roast Full Cut. USDA Choice Heavy Beef —Lb. 85¢
Boneless Brisket USDA Choice Heavy Beef —Lb. $1.19
Ground Chuck Lean Beef —Lb. 85¢
Ground Beef Safeway Handy Chub Pak 2-Lb. Chub $1.25
Top Sirloin Steak Boneless. USDA Choice Heavy Beef —Lb. $1.49
New York Steak Boneless Strip. USDA Choice Grade Heavy Beef —Lb. $1.99
Eckrich Sausage Polish. Breakfast Treat! 12-oz. Pkg. 89¢
T-Bone Steak Baby Beef —Lb. $1.19
Rump Roast Baby Beef —Lb. 95¢
Pikes Peak Roast Boneless. Baby Beef —Lb. 99¢

Safeway Special!

Tomato Juice Hunt's. Refreshing! 46-oz. Can 29¢

Safeway Special!

Coffee Safeway. Pre-Ground (2-Lb. Bag $1.18) 1-Lb. Bag 59¢

Safeway Special!

Miracle Whip Kraft Salad Dressing Quart Jar 39¢ (With $5.00 Purchase or More Excluding Cigarettes)

Safeway Special!

Charcoal Briquets. Grillit. (20-Lb. Bag 98¢) 10-Lb. Bag 49¢

Shop & Compare...Prove It To Yourself!
Just a few Everyday Low Prices won't satisfy your needs & Lower Your food budget expense! At Safeway you'll find Low, Low Everyday prices throughout the Store... PLUS Specials Every Day in every Department... That Can Really Lower Your TOTAL Food Bill!
Serving You Better... Saving You More!

Check These Safeway Low, Low Prices!
Barbecue Sauce Heinz. ★Regular ★With Onions Big Buy! 16-oz. Bottle 39¢
Catsup Highway. Rich Tomato Flavor. Safeway Big Buy! 14-oz. Bottle 19¢
Canned Pop Cragmont. Assorted Flavors Safeway Big Buy! 12 12-oz. Cans 98¢
Baby Food Heinz. Assorted. Strained. ★Fruits ★Vegetables ★Desserts Safeway Big Buy! Reg. Jar 9¢
Dog Food Twin Pet. Dogs Love it! Safeway Big Buy! 15-oz. Can 7¢
Pork & Beans Van Camp's. Family Favorite! Safeway Big Buy! 16-oz. Can 14¢
Paper Napkins Silk. Assorted Colors Safeway Big Buy! 60-Ct. Pkg. 9¢

Safeway Low, Low Prices!
Grade 'A' Eggs Breakfast Gems. Medium Size 3 Doz. $1
Cheese Spread Breeze Imitation Process 2-Lb. Box 59¢ Why Pay 69¢
Facial Tissues Silk. Assorted 150-Ct. Box 17¢ Why Pay 21¢
Zippy Pickles Whole. ★Sour or ★Dill 22-oz. Jar 43¢ Why Pay 45¢
Saltines Melrose Soda Crackers 1-Lb. Box 19¢ Why Pay 21¢
Corn Meal White. Covered Wagon 5-Lb. Bag 39¢ Why Pay 43¢
Chunk Tuna Light Meat. Sea Trader 3 6½-oz. Cans $1 Why Pay $1.05
Gain Detergent (10¢ off Label) 49-oz. Box 69¢ Why Pay 79¢
Liquid Bleach White Magic Gallon Plastic 38¢ Why Pay 45¢
French's Mustard Pure 6-oz. Jar 13¢ Why Pay 15¢
Hamburger Buns Mrs. Wright's 8-Ct. Pkg. 27¢ Why Pay 29¢

Safeway Frozen Food Low, Low Prices!

Dinners Banquet. Assorted Safeway Big Buy! Reg. Pkg. 38¢
Waffles Bel-air. Breakfast Treat! 5-oz. Pkg. 10¢
Cream Pies Bel-air. Assorted 14-oz. Pkg. 29¢
Lemonade Scotch Treat. Regular 6-oz. Can 10¢
Corn on Cob Bel-air. Delicious 4-Ear Pkg. 49¢
Shrimp Cocktail Singleton 4-oz. Jar 35¢
Ice Milk Lucerne. Assorted Flavors ½-Gal. Carton 49¢
Mellorine Joyett. Assorted Flavors ½-Gal. Carton 47¢

Variety & Quality at Safeway!

Bananas The Finest Quality Special at Safeway! —Lb. 10¢

Safeway Low, Low Prices!
Red Potatoes US No. 1A 10-Lb. Bag 79¢
Rhubarb Crimson. Extra Fancy —Lb. 29¢
Sunkist Lemons Refreshing! Dozen Cello 49¢
Green Onions Texas Grown. Bunch 2 for 25¢
Red Radishes Texas Grown. Bunch 2 for 25¢
Yellow Squash Crookneck —Lb. 29¢

Fresh & Tender!

Corn New Texas Harvest 10 Ears 69¢

Garden Supplies!
Compost Peat-Like. Alive —2-Cu. Ft. 79¢
Lawn Food Soil Life. USS. (10-5-5) —50-Lb. Bag $1.49
Vertagreen with Chinch Bug Killer. (5-10-5). USS —50-Lb. Bag $4.79
Fertilizer Lawn & Garden. Vertagreen. (5-10-5) —50-Lb. Bag $3.79

Safeway Bakery Values!
Brown 'n Serve Twin Rolls or ★Cloverleaf Rolls Skylark. Special! —12-Ct. Pkg. 27¢
Raisin Bread Not Iced. Skylark 1-Lb. Loaf 29¢

Dairy-Deli Values!
Cottage Cheese Lucerne. All Styles. (2-Lb. Ctn. 57¢) 1-Lb. Ctn. 29¢
Orange Drink Lucerne ½-Gal. Carton 31¢

Safeway Low, Low Prices!

Motor Oil Texaco. 20 or 30 Weight 4 Quart Cans $1

Safeway Low Prices!
SSS Brand Batteries Flashlight. Sizes D or C 2 Count Pkg. 19¢

Complete Your Set Today!
Morocco Dinnerware All Five Pieces on Sale Now! Your Choice Only 33¢ With Each and Every $3 Grocery Purchase

Prices Effective Thurs., Fri. and Sat., May 7, 8 and 9, in SNYDER, TEXAS
We Reserve the Right to Limit Quantities. No Sales to Dealers.

SERVING YOU BETTER... SAVING YOU MORE!
SAFEWAY
©Copyright 1970, Safeway Stores, Incorporated

Little League Play Set Friday

It's that time of year again, and dozens of happy, shouting youngsters will begin action in the Little and Farm Leagues Friday night in Towle Park.

The opening of the season ceremony will begin at 5:45 p.m. Friday at the Little League park with Mayor Bobby McCormick throwing out the first pitch. Officials of the two leagues will be on hand. They include Rex Robinson, who is replacing Dr. Robert Hargrove, as coordinator; John Jarrell, president of the national league; and, Bill Sikes, president of the American League.

Eight teams will compete in the Little League and eight teams will compete in the Farm League. Players, managers and officials all will be introduced Friday night.

The umpires this year will be Bob O'Day for the Little League and Roger Sullenger for the Farm League.

West Coast Relays Nixed

FRESNO, Calif. (AP) — The West Coast Relays, prestigious track meet which regularly attracts world prominent athletes, has been canceled in connection with closure of colleges and universities throughout California.

The order canceling the big event came Wednesday from Glenn S. Dumke, chancellor of the California State College System in compliance with Gov. Ronald Reagan's request that all campuses be shut down in the wake of nationwide disorders.

The 44th running of the relays had been scheduled this weekend at Fresno State College's Ratcliffe Stadium, where it had been held annually. A college spokesman said there "won't be time to reschedule the event this year."

Among those scheduled to compete this year had been Olympic gold medalist Lee Evans in the 440-yard run, shot putter Randy Matson, discus thrower Jay Silvester and the crack medley relay teams from Villanova, Texas at El Paso and Houston University.

The meet was one of more than 20 sports events cancelled in California in the wake of Reagan's request, including the Pacific Coast Athletic Association tennis championships at San Jose State College.

Elsewhere across the country, tions.

The remainder of the Princeton tennis schedule was called off and eight events were canceled at Columbia, including two baseball games and a varsity track meet.

The New England Intercollegiate Tennis Championships, scheduled for Williams College, also was canceled.

At Dartmouth members of the varsity lacrosse, freshman heavyweight crew and tennis team voted to cancel their games this week. However, Athletic Director Seaver Peters said all the other Dartmouth teams voted to play as scheduled.

Bearkats Get NAIA Bid

HUNTSVILLE, Tex. (AP) — Lone Star Conference baseball champion Sam Houston State, national small college champs in 1963, has been invited to participate in the National Association of Intercollegiate Athletics national playoffs.

The Bearkats officially were invited Wednesday to enter the NAIA District IV best of three playoffs against the winner of the Big State Conference.

St. Mary's of San Antonio could clinch the Big State crown today with a doubleheader victory over Texas Wesleyan.

The district winners advance to the NAIA regional tournament in Phoenix, Ariz. May 28-30. Regional winners move into the 16-team field for the national championship tournament, June 8-13 in Phoenix.

Sam Houston, which advanced to the regional finals last season, currently is ranked No. 5 in the nation by collegiate Baseball magazine.

Derby Winner Has Sore Leg

LOUISVILLE, Ky. (AP) — Kentucky Derby winner Dust Commander will remain in the state at least until Friday because of a slight swelling in his foreleg.

The colt was scheduled to leave Kentucky by van Wednesday for Baltimore and the Preakness on May 16.

However, trainer Don Rombs scratched both a scheduled workout and the trip after discovering what he called "a filling" in the colt's left foreleg.

Rebs Recruit Dallas Guard

ARLINGTON, Tex. (AP) — University of Texas at Arlington has signed its fourth basketball recruit, Wayne Warren, a 5-foot-11 guard from Dallas White.

GOOD SPORTS — Midland players congratulated Snyder players after the Tigers fought off a late rally and took a 3-2 decision over the Class AAAA team in a non-district baseball clash here last Tuesday. In the foreground for Snyder are Jackie O.Murray (18), who put the Bulldogs down in a relief role, and Merce Hernandez (17), who was the winning pitcher. Snyder meets Dunbar in Lubbock at 1 p.m. Saturday in a crucial 3-AAA contest.

Mets Nip Dodgers, Braves Blank Pirates

By KEN RAPPOPORT
Associated Press Sports Writer

And now the envelope please for this year's Cy Young Award winner ...

Would you believe Tom Seaver again? He has the vote of Los Angeles' Manager Walt Alston and probably some of his players.

"Seaver is tops with no questions," Alston said after the New York Mets' Cy Young winner of 1969 beat his Dodgers 5-4 Wednesday night in cold, blustery Shea Stadium.

Although Seaver needed ninth-inning relief help, he picked up his sixth victory this season and 16th in succession over two years in regular season play.

"He's tough out there in any weather," said Alston. "But we battled him. Our kids sure as heck fought back."

Hank Aaron crashed his 11th homer and Phil Niekro pitched a five-hitter as Atlanta beat Pittsburgh 3-0 for its ninth straight, and Philadelphia rallied to edge San Diego 4-3 in the night's only other games. Snow halted San Francisco at Montreal.

In the American League, New York beat Oakland 7-6; Baltimore turned back Kansas City 3-1; Detroit stopped Minnesota 5-2; Chicago tripped Cleveland 2-1; Milwaukee defeated Boston 4-3 and California defeated Washington 4-2.

Reliever Ron Taylor said he felt he "was in for a night off" with Seaver going against the hitting-poor Dodgers. Seaver has lost only once to them in his career.

Leading 5-1, Seaver opened the ninth with his eighth strikeout. But then he came unglued with a walk to Wes Parker, a single by Bill Sudakis and a three-run homer by Willie Crawford.

An infield single by Billy Grabarkewitz and a bloop hit to right by Ted Sizemore followed and Seaver gave way to Taylor. He got the last two outs.

The victory was Seaver's seventh straight over the Dodgers and his ninth in 10 lifetime decisions.

Aaron's two-run homer, 565th of his career, sent the Braves to a 2-0 lead in the opening inning and that was all Niekro needed to record his third victory in seven decisions.

Rico Carty extended his hitting streak to 25 games with a sixth-inning double that drove in Aaron with the Braves' other run. Aaron was on base with a single, his 2,988th lifetime hit.

Niekro: "I threw only seven or eight fast balls, the rest were knucklers."

"I got ahead of most of the hitters and when I got behind, I could still get it over when I had to," said Niekro, who threw 126 pitches. "Yes, it's the best I've pitched this year."

It was Niekro's second shutout over the Pirates this year. He held them hitless for 62-3 innings last April 18 at Pittsburgh and wound up with a two-hitter.

Deron Johnson tied the score with an eighth-inning homer and Philadelphia pushed across the winning run on Ron Herbel's bases-loaded wild pitch to beat San Diego.

After Johnson's seventh homer of the season tied the score against Padres' starter Clary Kirby, Don Money walked and Herbel came in to pitch.

Larry Hisle singled Money to third and Larry Bowa walked, filling the bases. Herbel then retired Del Bates for the second out, but uncorked a wild pitch with Jim Hutto at bat.

Dodgers, Sun Kings Tied

By THE ASSOCIATED PRESS

The El Paso Sun Kings and Albuquerque Dodgers kept up their torrid chase for supremacy in the Texas League's Western Division Wednesday night.

Albuquerque blanked Memphis 8-0 and El Paso dunked Shreveport 10-6 to remain in a deadlock for first place with 12-6 records.

In other games, Amarillo downed Arkansas 7-4 and San Antonio defeated Dallas-Fort Worth 7-5.

El Paso scored four runs in the ninth inning to put its contest out of reach. Included in the Sun Kings' big inning were two walks, a double by Billy Parker, and a pair of two-run singles by Jerry Feldman and John Jagutis.

San Antonio came from behind to defeat Dallas-Fort Worth, which dropped two games off the Western Division pace. Relief pitcher Ronnie Mackey knocked home the go-ahead runn for the Missions in the 6th inning. It started a four-run Mission Rally.

Amarillo extended its winning streak to three straight and Arkansas dropped its fourth in a row.

The Giants jumped on Arkansas starter Steve Evan for two runs in the first inning and four more in the second, Amarillo in the first inning and four more in the second. Amarillo rightfielder John Marsden led the Giants with a double and single that produced three runs.

Lakers Thrash Knicks 135-113

By BOB MYERS
Associated Press Sports Writer

LOS ANGELES (AP) — The New York Knicks and Los Angeles Lakers head back to Gotham for the seventh and deciding game for the National Basketball Association championship Friday night and the outcome may well depend on the Knicks' most valuable asset, Willis Reed.

The Lakers, with Reed on the sidelines, evened the title series at three games apiece before an appreciative crowd of 17,509 in the Forum Wednesday night running away to a 135-113 victory.

Reed, in civilian attire, watched from the sidelines. He fell and suffered a painful muscle injury to his right hip in the 5th tilt Monday in New York.

"Reed is a 50-50 possibility to play Friday night," said Coach Red Holzman. The 6-foot-10 star from Grambling, the NBA's Most Valuable Player in the regular season, left immediately after the game for further treatment — and rest — in New York.

The Lakers agreed New York is something with Ceed — and something else without him.

Jerry West of Los Angeles summed it up when he said, "New York is in a bad way if Reed can't play."

The sixth game bore out a trend. Neither team has been able to win two in a row.

West got the Lakers off to a 2-0 lead and the team was never behind. The Lakers led by 20 points after the first and second periods, 19 after the third and refused to bend in the final.

The outstanding performer was giant Wilt Chamberlain, who topped the scoring with 45 points. He was also a huge figure on defense, snaring 27 rebounds.

Chamberlain, who said he was "truly sorry when Reed was hurt," said he didn't particularly go for such high scoring, just "if the opportunity presented itself." It did.

"We'll be fighting for our life Friday night," said Dave DeBusschere, the Knicks' top scorer with 25.

Walt Frazier of the Knicks said, "home court has to be about a 10-point advantage for us ... The Garden will be pandemonium and the crowd may dictate the pace of the game Friday night."

THANK YOU

May I take this opportunity to thank those who supported me in the Primary Election May 2nd. Although I came out last in the number of votes I feel like I did not lose completely. I won a hard fought battle within myself. May I say that my boys and I plan to still be a part of your town and community and to those who did support me, I sincerely hope I can in some way in the future merit your confidence.

Thank You
CHARLCIE ROBERSON

Pd. Pol. Adv.

Partnership Tourney Will Begin Friday

A big partnership golf tournament has been scheduled this weekend at the Snyder Country Club, Lonnie Crosby, the club golf professional, has announced.

Golfers are invited to register now for the event which will begin Saturday and continue through Sunday.

Activity will begin with a shotgun start Saturday from 8:30 a.m. to 1 p.m. Saturday's scores will determine the make-up of the flights and also will count on the final score for the teams entered. There will be another shotgun start for the second and final round Sunday.

The entry fee for the tournament is $50 per team. Prizes will be golf irons, woods and bags.

Participants in the tournament also will be feted Saturday night at the Country Club with a social hour, fish fry and dance.

Anyone desiring further information on the partenership tournament may contact Crosby at the Snyder Country Club.

DRIVE AN LTD

DENSON CAR RENTAL
300 E. Hwy 573-3912

Pacers Win East Loop Playoff

INDIANAPOLIS, Ind. (AP) — The Indiana Pacers will be back again this year for the championship series in the American Basketball Association.

The Pacers, 117-103 winners over Kentucky Wednesday night to take the Eastern Division playoffs four games to one, will meet the victor of the Western Division at a date yet to be set.

Los Angeles, with a 3-1 lead in the Western playoffs, will play at Denver Saturday afternoon. The game will be televised by CBS.

Oakland defeated Indiana for the ABA title last year 4-1.

The Pacers, after trailing Kentucky by 10 points in the first quarter Wednesday night, began pulling ahead in the third, following a 55-51 halftime lead.

The lead changed three times in early minutes of the third before Roger Brown sparked a drive that opened a 90-75 Indiana lead in the first three minutes of the final stanza.

Brown topped all scoring with 28 points while teammates Mel Daniels added 24 and Freddie Lewis 23. Gene Moore was leading scorer for the Colonels with 25 points. Daniels also grabbed 22 rebounds.

The Pacers won four straight against Kentucky, a 114-110 winner in overtime in the opener. Indiana swept the semifinals with Carolina 4-0.

"What really won it for us was our fronting," said Pacers Coach Bob Leonard. "We moved them out in the third quarter and that put us in."

Leonard had high praise for both his own Bill Keller and Kentucky's Louis Dampier. Keller, who guarded Dampier, had 16 points to eight for the Colonel.

"I can't say anything bad about Louis Dampier. He had the heat on him all year and produced," Leonard said. "He went full steam every game; he was tired. But I can't say anything bad about Billy Keller either. He played fantastic defense."

Pacer Tom Thacker summed up for his teammates the next task: "Four more like last night's and we're No. 1."

White Stag Makes Beautiful Clothes for Active People

Action clothes. The cropped jacket perched over soft flare pants. Both wearing zings of White Stitching. Both in a rich doubleknit of Dacron* polyester and cotton. Jacket, $20; Pant, $17

White Stag

Roger's
West Side of Square

We're looking for trouble.

And we go out of our way to find it. Hopefully, before you do. We keep our telephone cables under air pressure to protect them from water, and we're constantly checking for leaks. We're testing your telephone line regularly to discover any potential problem before it occurs. But if you do notice trouble on your line before we do, just give us a call. We'll fix it . . . at no extra charge to you. We may be the only phone company in town, but we try not to act like it.

Southwestern Bell

NOT THE POSITION TO WHICH HE WAS ELECTED!

Companies Taking Critical Look At Computer Systems

By JOHN CUNNIFF
AP Business Analyst

NEW YORK (AP) — The electronic computer, to which many companies hitched their wagon during the explosive expansion of the 1960s, is beginning in some instances to drag like a weighty millstone as the economy contracts.

One of the best illustrations of the developing situation involved the collapse recently of the McDonnell & Co. brokerage firm, but there are many other examples. A typical situation is this:

During the late 1960s a company's business is increasing rapidly, so fast, in fact, that it cannot hire enough experienced clerical help to deal with its paperwork. A computer, it reasons, could do the work of 50 clerks.

Projecting a continuation of increased sales and earnings for the next five years, the company decides that it might as well plow a considerable amount of money into expensive equipment. No sense getting caught short again.

Aiding in the decision is the new electronic data processing manager who argues that while the new machinery might not pay off immediately, it certainly will become profitable by the 1970s. And so the company buys a big new computer.

Then the economic expansion stops. In fact, the company's sales begin to sag and, looking over the books, the management group decides it must cut back. But where? It could have cut 25 clerical workers. But it's stuck with the big computer.

More and more companies are facing such situations today, according to consultants at Brandon Applied Systems, Inc., which advises computer owners on management and technical matters.

"We think it reasonable to expect further collapses of the McDonnell kind," said a spokesman, "as well as reduced earnings for corporations with a heavy investment in data processing. Insurance companies, banks and brokers may be dragged down the most."

For this and other reasons, many companies are taking perhaps their first critical look at their computer systems. No longer are they content to sit back and believe that wonders are being worked.

"The beginning of the computer revolution is over and this beginning has been a failure in terms of what might have been achieved," says a spokesman for the consulting firm of Touche Ross.

He adds: "Many business managers stood back in awe of both the machinery and the personnel of the systems operation, and a lot of the technical people didn't deliver workable business systems."

Insult To Flag Brings Charges

HOUSTON (AP)—A Rice University student has filed charges of insult to the flag against two other Rice students and a former student.

Sidney James Drouilhet, 20, filed charges Wednesday on Glen Van Slyke, 20, William Holland, 19, and Bill Case, 20, alleging they insulted the flag May 1.

Justice of the Peace Hugo Touchy set bond at $1,000 each on the felony charges.

None of the three could be reached for comment.

Dean of Students F. A. Weirum said that Van Slyke and Holland were students but that Case reportedly withdrew from the university last week.

Drouilhet, a mathematics and physics major, charged the three students gathered May 1 on campus with a large American flag. Drouilhet alleged one of them blew his nose on the flag, another defiled and burned a hole in it and a third stomped on it.

Drouilhet said six to 10 students witnessed the act.

First Asst. Dist. Atty. Neil McKay said that in the last 15 years he knows of no other such charge being filed in Harris County.

Three Perish In Ft. Worth Fire

FORT WORTH (AP)—Three members of a family perished in a fire at their home today.

They were L. R. Wright, 36, and his two sons, Scott, 13, and Barry, 11.

Listed in critical condition were the mother Shirley Wright, 34, and a 14-month-old daughter, Suzan.

Fire officials theorized that the fire was started by a cigarette.

Pavement Plato Comments

By HAL BOYLE

NEW YORK (AP) — Sidewalk comments of a Pavement Plato:

The American people feel blue.

They have the taste of ashes in their mouths.

The whole nation is in the dumps.

There is a sickness in our souls.

Who can remember a time when everybody felt so bad about so many things and so few people had any idea of a remedy that would make us feel better?

We are cut up and divided more ways than an apple pie in a cheap boarding house. We are like a dazed pedestrian caught on a superhighway, wondering from which direction he may be hit next.

Here we are the richest and supposedly the most powerful land on earth, but we are as uneasy as the dwellers in a wooden castle whose pillars are riddled by termites.

Power? What power? Internationally, many nations are looking down their noses at us as military bums because of our adventures in Indochina. Like Bre'er Rabbit's epochal struggle with the Tar Baby in the Uncle Remus fable, the harder we fight the more we get stuck. Our brush war in Vietnam has become a long bonfire we seem unable to put out.

Domestically, our plight offers small cheer. One month we are scared to death of inflation, the next month we are scared to death that the steps we take to combat it will lead us into a major depression.

Money won't buy what it used to—and neither will credit. As a matter of fact, credit is getting almost as hard for the average man to find as money.

The rich are worried about the predatory poor, and the poor keep pressing the government for more welfare and a fairer shake. As for the middle class, it is convinced it is being squeezed out of existence.

A widening generation gap has left youth contemptuous of age and age fearful of youth. If things keep up this way much longer babies will probably soon be born with picket signs in their hands.

We are immersed in a bath of violence. There is so much crime it has become a national crime that we put up with it.

Our college sons and daughters, the hope of tomorrow, are the despair of today. They don't know what they stand for—only what they are against.

Our police threaten to strike, and our schoolteachers do. Parents try to dull their woes with martinis; the younger generation turns to a newer opiate—marijuana.

The problem of how to live is accompanied by the problem of where to live. Rents are going up—like everything else—and young couples complain they can't mortgage their future by paying the interest charges on a housing mortgage.

About all we can point to with pride are a few souvenir rocks brought back from a couple of round trips to the moon—and if you look up at the stars at night the man in the moon seems to be laughing at us for our labors.

Yes, the state of the Union at the moment is a state of shock. The American people are numb, bewildered, confused.

On the Italian island of Sardinia, sheep and goats outnumber people 2-to-1, reflecting the deeply embedded agricultural economy. The perky Sardinian burro, hardly bigger than a goat, still provides intervillage transportation.

A Junior Editors Quiz About X-RAYS

QUESTION: *Why do bones show up in x-ray pictures?*

ANSWER: If you had a sealed glass tube from which the air had been drawn, with wires in each end, an electric current could pass through it. One day a scientist, Wilhelm Konrad Roentgen, was experimenting with a screen painted with certain chemicals which could be made to glow or fluoresce. The screen was a few feet away from a tube such as we mentioned, and the screen glowed in the dark. Roentgen put a piece of metal between the tube and screen. The light still came faintly through. Then he interposed his hand, and to his amazement, saw his hand's shadow with the bones clearly showing. The scientist realized that a new kind of ray coming from the tube penetrated flesh more easily than it did bone. He called these X-rays to show that their nature was unknown. It was a great discovery, since doctors could look through their patients' bodies. Nowadays, in an X-ray tube, the cathode or negative end is heated so it gives out a stream of electrons which are hurled at a tungsten target at the other end. The atoms in the target are then forced to emit powerful X-rays.

5-7

(Tony Stalcar of Ely, Minn., wins a prize for this question. You can win $10 cash plus AP's handsome World Yearbook if your question, mailed on a postcard to Junior Editors in care of this newspaper, is selected for a prize.)

CROSSWORD PUZZLE

ACROSS

1. Championship prize
4. Passing fashion
7. Discover
11. Residue
12. Edible tuber
13. Precept
14. Mien
16. Frank
17. Trick
18. Opinions
19. Confess
21. Finished
22. Color of a horse
23. Desiccated
24. This minute
27. Rainbow
28. White lie
29. Two
30. Sign
32. Suitably
33. Claw
35. Carte
36. Fragrance
37. Guide
40. Brim
41. Vase
42. Clamor
43. Speaks
44. Native ruler of Tunis
45. Shank

DOWN

1. Taxi
2. Accustom
3. Science of preparing drugs
4. Palm off
5. Skin eruption
6. Unbranched antler
7. Wear away
8. Miraculous
9. Entreaty
10. Longings
15. Destroy
18. Creeper
19. Macaw
20. June bug
21. Sphere
23. Hubbub
25. Gasoline
26. Twisted
28. Marsh
29. Gasp
31. Customs
32. Cent
33. Digits
34. Egyptian skink
35. Additional
37. Young reporter
38. Paean
39. Navigator's record

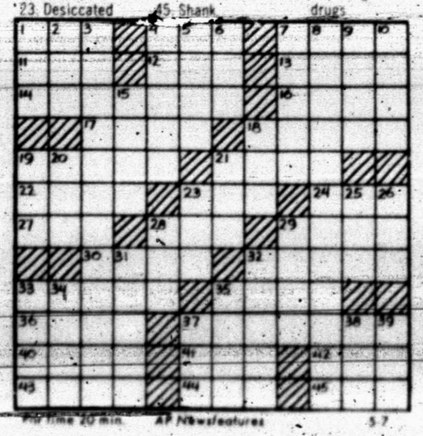

Par time 20 min. AP Newsfeatures 5-7

ADEPT				EPOS							
BALER				DIVAN							
ALARIC				TALES							
SAT		MOP		LORE							
HIED		BIS		OVA							
	AD			PAMPER							
READER				PI							
ALB		YAM		GODS							
AVON		YAK		MOM							
DEMOS				REGIME							
	SAVOY			PANEL							
	SANE			TRAIL							

SOLUTION OF YESTERDAY'S PUZZLE

MARY WORTH

KERRY DRAKE

WAYOUT

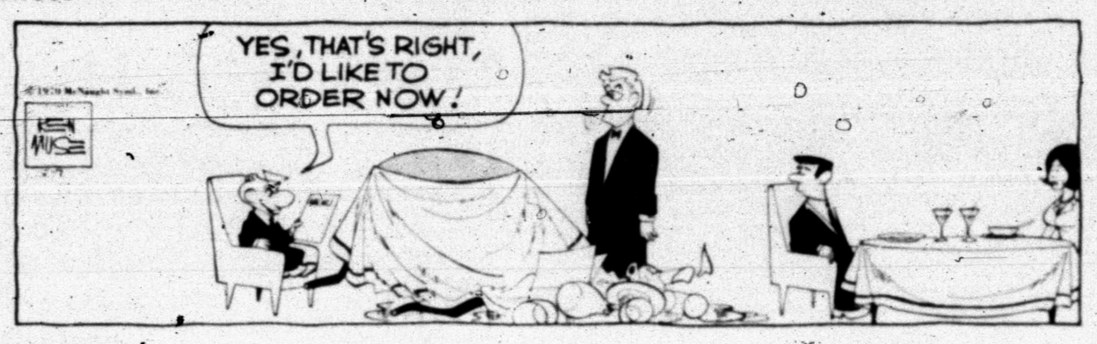

JOE PALOOKA

PLAIN JANE

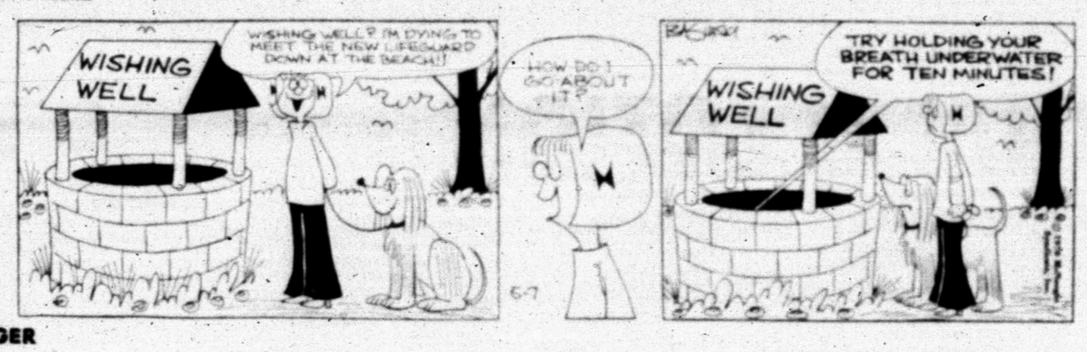

TIGER

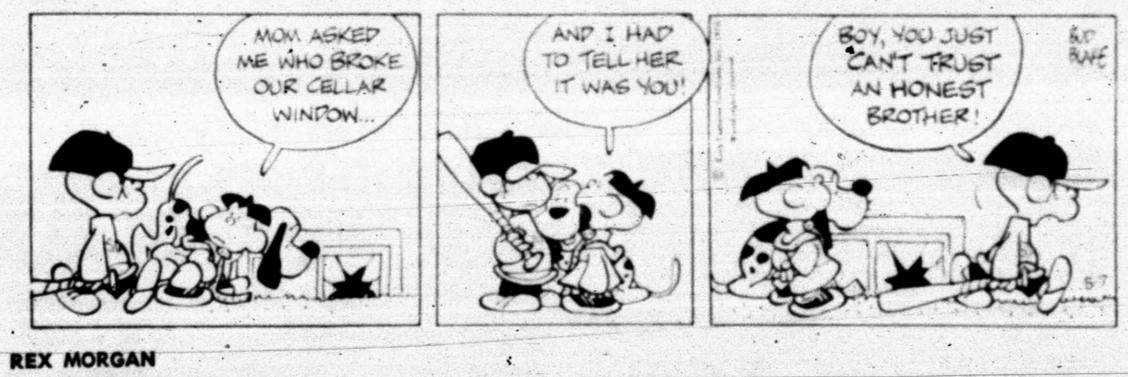

REX MORGAN

DENNIS THE MENACE

"I WAS JUST THINKIN', MR. WILSON... HOW LONG HAVE WE BEEN FRIENDS?"

Feather Printing

For All Your Printing Needs

Phone 573-6331

Just for Mom

LADIES AMPLON
PANTY HOSE
2-Sizes
5-Colors
PAIR **99c**

Reflection by Ia HAZELWARE
Accessory Items

Please Mom with any of these fine Accessory Items. All items individually boxed for Gift Giving! Choose from Crystal, Avocado or Gold.

YOUR CHOICE
- 2 Occasional Dishes
- Salt & Pepper
- Candy Box & Cover
- 2-Pc. Ash Tray Set

$1.29

YOUR CHOICE
- Center Piece
- Candy Box/Cover
- Compote
- Divided Dish
- 3 Pc. Chip & Dip Set
- Giant 10-in. Corona Ashtray

$1.59

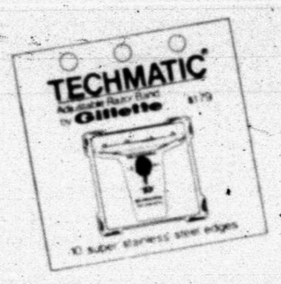

BAND BLADES Techmatic Gillette Adjustable 10's **$1.40**

ROUND STEAK FURR'S PROTEN LB. **98c**

RIB ROAST PRIME 3-4 LB. AVG. LB. **85c**

SIRLOIN STEAK Furr's Proten Lb. **98c**

Fryer Parts

BREASTS Lb.	79c
THIGHS Lb.	59c
LEGS Lb.	59c
Split or Quartered, Lb.	33c

STEW MEAT	Boneless, Lean Lb.	79c
SHORT RIBS	Lb.	39c
FRANKS	Farm Pac 12 Oz. Pkg.	59c
LUNCH MEAT	Farm Pac, Mix or Match, 6 Oz.	3 For $1
BOLOGNA	Farm Pac 12 Oz. Pkg.	59c
PORK CHOPS	Family Pac Lb.	79c
PORK STEAK	Boston Butt Lb.	79c
PORK ROAST	Boston Butt Lb.	69c
FRYERS	USD AInsp., Fresh Dressed, Quaretred, Ready for Bar-b-que, Lb.	29c
STEAK	Club, Broil or Charcoal Lb.	$1.09
SWISS STEAK	Round Bone Arm Lb.	89c
STEAK	Chuck Lb.	68c
STEAK	Ranch Style, Broil or Grill Lb.	79c
ROAST	Chuck Lb.	58c
FISH	Perch, Top Frost Lb.	49c
CHEESE	Longhorn Style Block Lb.	79c
STEAKS	Shurtenda, Heat and Eat 5 Steaks	$1.00
FISH STICKS	Captain Hook 8 Oz. Pkg.	4 For 98c

GROOM & CLEAN	Hair Dressing 3 Oz.	69c
TOOTHPASTE	Gleem Family Size	63c
HAND LOTION	Jergen's Extra Dry 7 Oz. Reg. $1.35	93c
ANGEL FOOD CAKE		59c
STRAWBERRIES	Gaylord Fresh Frozen 10 Oz. Pkg.	19c
WHIPPING CREAM	½ Pint	29c
PORK & BEANS	Van Camp's No. 300 Can	5 For 69c
PAPER PLATES	Topco 100 Count Pkg.	59c
PRESERVES	Strawberry Food Club 18 Oz.	49c
PINEAPPLE	Tidbits or Chunks Food Club No. 211 Can	25c
ICE CREAM	Farm Pac Asst. Flavors ½ Gal. Ctn.	59c
BUTTER	Farm Pac Sweet Cream Lb.	75c
EGGS	Farm Pac USDA Grade A Med., Doz.	39c
JELL-O	Asst. Flavors 3 Oz. Pkg.	10c

BROWNIE MIX	Food Club 22½ Oz.	39c
SWEET PICKLES	Food Club 22 Oz. Jar	59c
SNACK CRACKERS	Food Club 12 Oz. Pkg.	29c
FOIL	Topco 75 s.f. Roll	25c
SOUP MIX	Lipton, Onion, Beef, Mushroom, Green Pea, Pkg.	39c
SOUP MIX	Lipton Chicken Noodle, Pkg.	33c

RITZ	Crackers, Nabisco 12 Oz. Pkg.	39c
APPLE SAUCE	White House No. 303 Can	5 For $1
PEANUT BUTTER	Food Club 18 Oz.	49c
DRESSING	Russian, 1000 Island, Seven Seas, 16 Oz.	39c
CORN	Stokely's Cream Style or Whole Kernel, No. 303 Can	5 For $1
CLEANER	Fantastic Spray 22 Oz.	69c
WINDEX	Window Cleaner 20 Oz.	39c
PECANS	Ellis, Fresh Shelled 10 Oz. Pkg.	89c
OLIVES	Food Club Stuffed Manzanilla, 5 Oz.	39c
PLEDGE	Lemon or Reg. 13 Oz.	$1.09
PRUNE JUICE	Del Monte 32 Oz.	49c

USDA Insp., Fresh Dressed

SHAMPOO Sue Pree Amber, Egg & Rum, Green 16 Oz. **29c**

SAVE WITH GOLD BOND STAMPS

PIZZAS 4 Little Pizzas Chef Boy-Ar-Dee

CHEESE	59c
SAUSAGE	69c
PEPPERONI	79c

Fresh Frozen Foods

PIES	Morton, Apple, Peach, Cherry or Coconut Custard, Ea.	29c
ROLLS	Mead's Cloverleaf or Parkerhouse 24 Ct. Pkg.	25c
ORANGE JUICE	Minute Maid 6 Oz.	3 For 69c
ORANGE JUICE	Minute Maid 12 Oz.	2 For 89c
HONEY BUNS	Morton Fresh Frozen, 9 Oz.	29c
PECAN PIES	Morton Fresh Frozen, Ea.	69c
DONUTS	Morton Plain or Powdered, Ea.	35c

FRUITS & VEGETABLES

CUCUMBERS	Long Green Lb.	14c
APPLES	Red Delicious Lb.	19c
STRAWBERRIES	Calif. Pint Basket	3 For 89c

CANTALOUPES	Ea.	3 For $1.00
POTATOES	Russets Lb.	13c
SQUASH	Yellow Ariz., Lb.	23c
EGG PLANT	Florida Lb.	22c
CABBAGE	Texas Lb.	13c
YELLOW ONIONS	Texas Lb.	13c
CORN	Florida Ear	2 For 27c
CELERY	Calif. Stalk	29c
CAULIFLOWER	Lb.	39c
TOMATOES	Fine for Salad Lb.	29c
GRAPEFRUIT	Texas Ruby Red Lb.	14c

GAIN	With 15c Mailed Coupon 3-Lb. 1-Oz.	69c
CASCADE	10c Off 14 Oz.	59c
TIDE	25c Off King Size	$1.16
KEN-L RATION	300 Can	6 For $1.00

PERT NAPKINS 200 Count **25c**

CLASSIFIED ADS

Use Daily News Classified Ads. Phone 573-5486.

Political Announcements

The Snyder Daily News is authorized to announce the follow[illegible] for office, subject to action of the Run-off Primary:

COUNTY TREASURER
Billy Wayne Thompson
Agnes Brown

CLASSIFIED ADVERTISING RATES & SCHEDULE
15 WORD MINIMUM

1day per word	6c
2days per word	11c
3days per word	15c
4days per word	18c
5days per word	20c
6th day	22c
Legals, per word	6c
Card of thanks, per word	6c

Each additional day 2c per word. These rates for consecutive insertions only. All ads are cash unless customer has an established account with The Snyder Daily News. No refund will be made on an ad after appearing in paper. The Publisher is not responsible for copy omissions, typographical errors or any unintentional error that may occur further than to correct it in the next issue after it is brought to his attention.

ERRORS

The Daily News can not be responsible for more than one incorrect insertion. Claims cannot be considered unless made within three days from date of publication. No allowance can be made when errors do not materially affect the value of the advertisement. All out of town orders must be accompanied by cash, check or money order. Deadline 4:30 p. Monday through Friday, prior to day of publication. Deadline Sunday, 4:30 p.m. Friday.

LODGES A-1

CALLED MEETING
Scurry Lodge No. 706
AF & AM Thursday
May 7, 1970 at 7:30
P.M. Work in EA Degree.
J. W. Love, WM
G. P. Proctor, Sec.

CARD OF THANKS A-3

WE WISH to thank each and everyone, especially the Sheriff's Dept. & Highway Patrol who helped in the search of our loved one. Thank you everyone who brought food and sent flowers. Your thoughtfulness and sympathy aided us in the time of our sorrow.
The James (Bo) Thomason Family

PERSONAL A-5

GOOD BUY ON 18 lb. washers in Harvest gold & white. Sale priced at only $189.00. Montgomery Ward. 3-9301.

BUTANE

CALL SCURRY Butane Company 573-3727 for prompt gas delivery. Sales and domestic and commercial appliances.

AUTOS FOR SALE B-1

1966 Chevy Impala 4 door hardtop. Power & air, new tires, extra nice. $1295. Also a 1949 Pickup for $125 See at 2405 41st.

Trailers B-3

PURE LUXURY Motor Homes. Superior, Winnebago, Explorer. All Seasons. Good selection. Furr Auto. 1122 E. 34th. Phone Ray Furr 744-1444. Lubbock, Texas.

TRAVEL TRAILERS, Campers, Pickup Covers and Accessories. Sale, Rent and Storage Space. Snyder Hi-Lo Trailers, 17th Street and Avenue I. Phone 573-7528.

Complete line Williams Light Travel Trailers and Campers. Several nice used trailers. Lowest prices in West Texas; try us we will trade. Prices begin at $695. Water, Motor Sales, [illegible] Highway, Abilene.

SCOOTERS-BIKES B-9

FOR SALE 1968 Yamaha Motorcycle. 180 Scrambler. 700 miles. $495.00. Call 573-7442 after 5 P.M.

BUSINESS OPP. C

FOR SALE OR TRADE
HOTEL
For nice home. Will take or pay difference. Good opportunity for right party. If interested in making money — See
FRANK REFF
406 E. Hwy.

BUSINESS SERVICES D

Exterminators D-5

ROACHES AND silver fish, any size house guaranteed for one year. $11.95. AAA Exterminators 573-9863.

HOME CLEANERS D-8

CARPET CLEANING
We Clean Oriental, Persian & ALL TYPES
JEFF DeSHAZO
Ph. 573-9574

PAINTING-PAPER D-11

PAINTING WANTED. Spray, brush or roller. Interior or exterior. All work guaranteed. Free estimates. Call 573-6219.

WELDING D-24

THE FIX-IT SHOP
Can Fix Anything
Welding, Brazing, Etc.
Ph. 573-6189
Pat Davis 324 31st.

Color Film Processing
One Day Service
High Quality Processing
8-12 Exposures $2.40
20 Exposures $3.99
Keaton Kolor
3540 N. 6th Abilene, Texas

TV SCHEDULE

KLBK LUBBOCK Channel 13

MON-FRI
6:30 F & R News
7:00 News
8:00 Kangaroo
9:00 L. Show
9:30 Hillbillies
10:00 A. Griffith
10:30 L. Of Live
11:00 Heart Is
11:15 News
11:30 S. Tomorrov
12:00 News
12:15 F & R News
12:25 P. Harvey
12:30 W. Turns
1:00 Love Thing
1:30 G. Light
2:00 S. Storm
2:30 E. of Night
3:00 Movie
4:30 Three S.
5:00 G. Pyle
5:30 News
6:00 News
6:10 P. Harvey
6:20 Sports

THUR
4:30 F. Affair
7:00 P. Boone
8:00 Movie
10:00 News
10:25 P. Harvey
10:30 M. Griffin

KMID MIDLAND Channel 2

MON-FRI
7:00 Today Show
9:00 It Takes two
9:25 News
9:30 Concen.
10:00 S. Century
10:30 H. Squares
11:00 Jeopardy
11:30 W. W. W. Game
11:55 News
12:00 Girl Talk
12:30 Linkletter
1:00 Days Lives
1:30 Doctors
2:00 A. World
2:30 B. Promise
3:00 A. World
3:30 R. Room
4:00 K. Carnival
5:00 Rifleman
6:00 News

THURS NIGHT
6:30 D. Boone
7:30 Ironside
8:30 Dragnet
9:00 Best on Recor
10:00 News
10:30 Tonight Show

FRI NIGHT
6:30 H. Chaparral
7:30 Name Game
9:00 B. World
10:00 News
10:30 Tonight Show

KWAB BIG SPRING Channel 4

MON-FRI
6:28 Sign on
6:30 F & Rnews
7:00 News
8:00 Kangaroo
9:00 L. Show
9:30 Hillbillies
10:00 A. Griffith
10:30 L. Of Live
11:00 W. Heart is
11:30 S. F. To.
12:00 Weather
12:05 Noon show
12:00 Weather
12:05 Noon Show
12:30 World Turns
1:00 L. Thing
1:30 G. Light
2:00 S. Storm
2:30 E. of Night
3G00 G. Pyle
3:30 G. Hospital
4:00 Let's Deal
4:30 D. Shadows
5:00 Bewitched
5:30 News
6:00 News

THUR NIGHT
6:30 Family Af
7:00 J. Nabors
8:00 Movie
10:00 News
10:30 M. Griffin

KCBD LUBBOCK Scat 11

MON — FRI
7:00 News
7:30 Today
8:25 News
8:30 Today
9:00 Takes Two
9:30 Concentration
10:00 Sale Cent.
10:30 Holly. Sq.
11:00 Jeopardy
11:30 WWW Game
12:00 News
12:15 Community
12:30 Linkletter
1:00 Days Lives
1:30 Doctors
2:00 An. World
2:30 Br. Proise
3:00 An. World
3:30 Peyton Pl.
4:00 Hazel
4:30 Big Valley
5:30 Hunt Brinkley
6:00 News
6:30 World & Wel.
7:00 Laugh-In
8:00 Movie
10:00 News
10:30 Tonight
12:00 New Mex.

THUR NIGHT
6:30 D. Boone
7:30 Ironside
8:30 Dragnet
9:00 Best Record
10:00 News
10:30 Tonight
12:00 New Mex.

FRI NIGHT
6:30 Chaparral
7:30 Name Game
9:00 Bracken
10:00 News
10:30 Tonight
12:00 New Mex.

KDTV Dallas-Ft. Worth Scat 3

MON — FRI
9:00 News
9:30 Market
2:00 Mrk. News
2:30 Of. Pres.
3:00 Space Angel
3:3: Bugs Bun.
4:00 Bozo
5:00 Speed Racer
5:30 L. Rascal
6:00 Patty Duke

THUR NIGHT
4:30 Star Trek
7:30 Movie
9:30 Untouchables
10:30 Cinema

FRI NIGHT
6:30 Star Trek
7:30 Movie
9:30 Untouchables
10:30 Cinema

FRI
6:30 Get Smart
7:00 T. Conway
7:30 Hogan's
8:00 Movie
10:00 News
10:25 P. Harvey
10:30 M. Griffin

KTXS ABILENE Scat 6 & 12

MON-FRI
6:28 Sign on
6:30 F & Rnews
7:00 News
8:00 Kangaroo
9:00 L. Show
9:30 Hillbillies
10:00 A. Griffith
10:30 L. Of Live
11:00 W. Heart is
11:30 S. F. To.
12:00 Weather
12:05 Noon show
12:30 World Turns
1:00 L. Thing
1:30 G. Light
2:00 S. Storm
2:30 E. of Night
3:00 Movie
4:30 D. Shadows
5:00 Bewitched
5:30 News
6:00 News

THUR NIGHT
6:30 Family Af
7:00 J. Nabors
8:00 Movie
10:00 News
10:30 Tonight

FRIDAY NIGHT
6:30 G. Smart
7:00 Room 222
7:30 Hogan's
8:00 Movie
10:00 News
10:30 Wrestling

KTVT FT. WORTH Scat 10

MON-FRI
6:40 Meditations
6:45 News
7:00 B. Theatre
8:30 R. Room
9:00 J. LaLanne
9:30 77 S. Strip
10:00 D. Kildare
11:30 G. Gourmet
12:00 News
12:05 Cin.
1:00 Movie
2:50 L. Rivers
3:00 M. Mouse
3:30 Popeye
4:00 Flintstones
4:30 Batman
5:00 Munsters
5:30 Lucy
6:00 Rifleman

THUR NIGHT
6:30 B. Valley
7:30 P. Mason
8:30 P. Place
9:00 Movie
10:00 News
10:15 Movie
11:40 Movie II

FRI NIGHT
6:30 B. Valley
7:30 P. Mason
8:30 P. Place
9:00 Movie
10:00 News
10:15 Movie
11:00 Movie II

KRBC ABILENE Channel 9

MON — FRI
7:00 Today
9:00 Takes Two
9:25 News
9:30 Concentration
10:00 Sale Cent.
10:30 [illegible]
11:00 Jeopardy
11:30 WWW Game
11:55 News
12:15 Chappel
12:30 Linkletter
1:00 Days life
1:30 Doctors
2:00 An. World
2:30 Br. Promise
3:00 An. World
3:30 That Girl
4:00 Newlywed
4:30 Dating Game
5:00 George
5:25 P. Harvey
5:30 Hunt Brinkley
6:00 News, whr
6:30 Row. & Marlin
8:00 Movie
10:00 News
10:30 Tonight

THUR NIGHT
6:30 D. Boone
7:30 Ironside
8:30 Dragnet
9:00 Best Record

FRI NIGHT
6:30 B. Valley
7:30 P. Mason
8:30 P. Place
9:00 Movie
10:00 News
10:15 Movie
11:00 Movie II

MON — FRI
6:00 Ope. Lift
6:20 M. Cox
6:30 McCoys
7:00 News
8:00 D. Reed
8:30 Dick Show
11:00 Best Every
11:30 World apart
12:00 Children
12:30 Make Deal
1:00 Newlywed
1:30 Dating G.
2:30 Gen. Hos.
3:30 Life Live
4:00 Dk. Shadow
5:30 Movie
6:00 News
6:30 News
7:00 News
11:00 D. Cavett
12:30 News

FRI NIGHT
6:30 Flying Nun
7:00 Brady Bunch
7:30 Ghost & Muir
8:00 Brides
9:00 Love, Amer.
10:00 News
11:00 Movie
11:30 Weather
11:33 Movie
1:00 News
3:00 Movie
4:45 Movie

KTVW WICHITA FALLS Scat 6

MON-FRI
6:00 Ope. Lift
6:20 M. Cox
6:30 McCoys
7:00 News
8:00 D. Reed
8:30 Dick Show
11:00 Best Every
11:30 World apart
12:00 Children
12:30 Make Deal
1:00 Newlywed
1:30 Dating G.
2:30 Gen. Hos.
3:30 Life Live
4:00 Dk. Shadow
5:30 Movie
6:00 News
6:30 News
7:00 News
11:00 D. Cavett
12:30 News

FRI NIGHT
6:30 Flying Nun
7:00 Brady Bunch
7:30 Ghost & Muir
8:00 Brides
9:00 Love, Amer.
10:00 News
11:00 Movie
11:30 Weather
11:33 Movie
1:00 News
3:00 Movie
4:45 Movie

WFAA DALLAS Scat 8

MON-FRI
6:40 Meditations
6:45 News
7:00 B. Theatre
8:30 R. Room
9:00 J. LaLanne
9:30 77 S. Strip
10:00 D. Kildare
11:30 G. Gourmet
12:00 News
12:05 Cin.
1:00 Movie
2:50 L. Rivers
3:00 M. Mouse
3:30 Popeye
4:00 Flintstones
4:30 Batman
5:00 Munsters
5:30 Lucy
6:00 Rifleman

THUR NIGHT
6:30 B. Valley
7:30 P. Mason
8:30 P. Place
9:00 Movie
10:00 News
10:15 Movie
11:40 Movie II

FRI NIGHT
6:30 B. Valley
7:30 P. Mason
8:30 P. Place
9:00 Movie
10:00 News
10:15 Movie
11:00 Movie II

MISCELLANEOUS D-26

OVERHEAD GARAGE DOOR
SALES & SERVICE
Repairs of any Make
Overhead Doors — Operators
Commercial or Residential
JACK WRIGHT
4002 Ave. U 573-9890

MOWING WANTED

Tractor & Shredder
Call Jack's Welding Service
Larry Greene
573-5357

WILL DO TREE TRIMMING & YARD WORK OF ALL KINDS.
ALSO HAVE GARDEN & YARD PLOW.
573-2303

EMPLOYMENT E

HELP WANTED MALE E-1

DRIVERS NEEDED
Train NOW to drive semi truck, local and over the road. You can earn over $4.00 per hour, after short training. For interview and application, call 214-742-2924, or write Safety Dept., United Systems, Inc., 4747 Gretna, Dallas, Texas, 75207.

MAINTENANCE MAN wanted for new Ritz Craft plant. Year around work. Good working conditions, holiday pay, insurance, vacation pay & good wages. Must have experience in welding, plumbing & electrical. Apply at building being occupied at 30th St. & Deep Creek Rd., from 7 A.M. to 9 P.M.

OPERATOR TRAINEES
Snyder, Texas

Immediate openings in our production dept. Offering permanent work, excellent pay, company benefits, advancement opportunities. Must be 21 years of age in good physical condition and have high school diploma or GED degree.
Call Bill Nixon
915-573-9325
AMERICAN MAGNESIUM COMPANY
An Equal Opportunity Employer

HELP WANTED FEMALE E-2

WANTED: RN's & LVN'S for all shifts. Hospital ins. paid. 1 week paid vacation after 3 months. Garza Memorial Hospital, Post, Texas. 806-495-2828

NEAT APPEARING lady to work at Lofe Burger. Apply in person only. 3900 Ave. S.

SALESMEN-AGENTS E-4

Salesman wanted for Snyder area. For National Motor Club. Contact
Jim Meacham
3506 Bangor Drive
Lubbock, Texas
795-8728

CHILD CARE H-3

THE LITTLEST ANGEL
Infant Thru Toddler
3608 Jacksboro
573-9879 or 573-7593

MISC. RENT-LEASE H-7

HARVEST GOLD Dryer. Electric model for only $139.00 Montgomery Ward. 3-9301.

FARM EXCHANGE J

GRAIN, HAY, FEED J-2

WESTERN STORM PROOF. Flame delinted. Panogen Treated. Sacked. See C. C. Etheredge or call 766-3587 or 766-3761 Roscoe.

LIVESTOCK J-3

REGISTERED ANGUS BULL. 16 months old. Papers furnished. B. R. Harless. 573-7984.

POULTRY J-5

FOR SALE: Good white leghorn hens. Call 863-2212.

MISCELLANEOUS J-6

SPRAY TANKS. Polyethylene. Virtually unbreakable. Cliff Etheredge. 766-3761. Roscoe.

HORSESHOEING & HOOF TRIMMING
Phone 573-9827

BUILDING MATERIAL K-1

PAY CASH & SAVE

Paneling 4x8 at $3.49
4x8x⅜ C. D. Ex. Glue Plyboard $2.69
4x8x½ C. D. Exterior Glue Plyboard $3.69

VEASZEY CASH LUMBER
Lamesa Hwy. 573-6612

HOUSEHOLD GOODS K-4

1968 Model Zig Zag Singer. Makes button holes, sews on buttons, makes fancy stitches, darns & monograms. Total price $34.78 or payments of $4.92 per month.
Call 573-2129

MAPLE CONSOLE Model. Color TV. 301 screen. Now only $494.00. Montgomery Ward. 3-9301.

HOUSEHOLD GOODS K-4

Rebuilt Kirby Vacuum Cleaners $69.50 up. Used Electrolux & other makes $19.50 up. Free Home Demonstration
Hodgetts Kirby Sales & Service
3220 So. 14th — Abilene, Tex.
Phone 672-1541

[illegible] Bring model number, phone, and [illegible] for free [illegible] Sewing Machine Center.

VACUUM CLEANER Supplies. All makes serviced. Snyder's Vacuum Cleaner headquarters. Allen Sewing Machine Center.

AUCTION SALE: Saturday May 9th, 7:30 P.M. Complete stock of used furniture and appliances. Everything goes to highest bidder. Some antique furniture included. Also wood heater. Thrifty Store, 2109 Ave. S., Snyder, Texas.

SUPER STUFF, sur nuf! That's Blue Lustre for cleaning carpets. Rent electric shampooer $1. Roe's Furniture & Appliance.

KIRBY
SALES & SERVICE
K. W. Wortham
3111 39th
573-7200

WESTERN MATTRESS
Buy Direct from the Factory
Mattress — Box Springs
Renovate — New Exchange
Save 50 per cent — New Guarantee
WESTERN MATTRESS
4321 N 1st Abilene
For Appointment in Snyder
Call 573-2406

ELECTROLUX
Sales Service
Supplies
Don Adams 216 31st
573-3747

MUSICAL INST. K-5

RALPH J. WESSON
PIANO SERVICE
3726 Austin
Phone 573-7488
Snyder, Texas
Tuning and Repairs
Registered Member Piano Technicians Guild

LEARN TO PLAY THE GUITAR. Call T. A. Rainwater for lessons. 573-7228.

WILL ALLOW person with good credit rating to assume payments on a small piano or Hammond Organ. Call or write American Music Co., 209 E. 8th, Odessa, Tex. Ph. 332-2711.

USED UPRIGHT piano. Call 573-5929 after 5:30 P.M.

MISCELLANEOUS K-11

FOR SALE: New Used plumbing junk, sink dishwasher, disposer, unit, 48" fan, air conditioners. 2812 Ave. H.

SALE PRICE FOR OUT OF SEASON ITEM. Vented gas heater. $51.16. Montgomery Ward. 3-9301.

GARAGE SALE
2801 38th St.
Fri. & Sat.

CARPORT SALE
3724 Ave. U.
Fri. & Sat.

GARAGE SALE
2905 36th
Friday

GARAGE SALE
2 miles on Lamesa Hwy. Across from Skyline Motel. Starts Friday 4 P.M. through Sat. Baby bed, table & chairs, childrens clothes, tools, typewriter & typing stand. Many mis. items.

GARAGE SALE
413 28th St.

GARAGE SALE
2302 40th
Friday & Sat.
Clothes, toys, some furniture & garden plow

HOUSE PAINT SALE!
Latex Reg. 9.29 Gal. 7.99
Oil Base, Reg. 9.29 Gal. 7.99
Kem-I-Coat Reg. 12.80 Now 10.95
SHERWIN-WILLIAMS
[illegible] Ave. S 573-6161

FRONT PORCH SALE
1311 25th.
Thurs. & Friday

BIG 6 FAMILY GARAGE SALE
2711 Ave. G.
Thurs., Fri., Sat.
Furniture, clothes, baby things & Odds & Ends.

MILLIONS of rugs have been cleaned with Blue Lustre. It's America's finest. Rent electric shampooer $1. Clark Lumber Company.

SPRING HOUSE CLEANING. Scurry County [illegible] usable articles as donations. Call 573-[illegible] or 573-3729.

MISCELLANEOUS K-11

GARAGE SALE
Wed. Aft.-Thurs.-Friday
Go out Lamesa Hwy. approx. 4 miles, Turn Right at Red Flag & Garage Sale Sign. Go to last house on left (white house trimmed in green)
Bedspreads, childrens clothes (size 0 to 8 Yr.) Avon bottles, & lots of Misc. Items.
EVERYTHING ½ PRICE

FIVE FAMILY SALE!
126 E. Highway
Wed., Thurs., Fri.
10:00 A.M. to 6 P.M.
Clothes, all sizes, dishes, appliances, Odds & ends

RENTALS L

FURNISHED APTS. L-3

Furnished 2 bedroom. Apt. Newly decorated. All Bills Paid. 1910 Coleman. Call 573-5888 or 573-9480 after 5 P.M.

A & C MOTEL
Kitchenette Apartments & overnight rooms.
By day or week.
Refrigerated air & new T. V. furnished in every unit.
Not fine & elaborate but clean & comfortable.
Reasonable Rates.
573-9267.

TWO BEDROOM, water & SCAT paid. Call 573-6725.

ROOMS. Weekly rates, maid service, ample parking, color TV, free coffee. Ponderosa Motel. 573-9236.

TWO ROOM and three room furnished apartments. Also two bedroom apartments with or without T. V. Jack & Jack Realty. 573-3452 or 573-3546.

THREE ROOMS & bath. Lots of closet space, carpeted, central heat & air cond. Apply at 3107 Ave. U.

CLEAN THREE room furnished apartment. Fenced back yard. Call 573-5967.

ENGLAND APARTMENTS
3 AND 4 ROOM, FURNISHED OR UNFURNISHED. TV cable. All bills paid.
Call
B. E. Griggs — 573-5494
Bud England — 573-6150

FURNISHED HOUSES L-5

ONE BEDROOM. Washer connection, carport, fenced yard. $15.00 weekly. Bills paid. Call 573-6318.

FURNISHED HOUSE FOR RENT. Bills paid. Inquire at 2812 Ave. H.

UNFURNISHED HOUSES L-6

THREE BEDROOM brick. S. W. Snyder. $125.00 a month. Available June 1st. Call 573-9001.

LARGE TWO Bedroom house. Fenced back yard. Good location. Call 573-2538.

REALESTATE M

HOUSES FOR SALE M-2

FOR SALE: Three bedroom house. Stanfield area. 2202 40th. 573-9021.

HOUSE FOR SALE. Low equity in 2 bedroom home. 711 E. 35th St., Snyder, Texas. Will consider car or trailer house in trade. Call 337-1208, 332-9992, or write Opal Maroney, 1722 E. 11th, Odessa, Texas 79760.

FOR SALE: Three bedroom, paneled den, nice closets, built ins, storage room, fully carpeted. Will carry FHA or conventional loan. Beautifully landscaped, lots of fruit trees. Will be happy to show you. Call Bunker Hill, 573-5536.

HAPPY HOMES REALTY
2608 Ave. S
Office 573-7601

New Listing — West — Real Nice 2 Bedroom — Den — Fireplace — Fenced — Brick — Double garage. Equity buy or New Loan — Reasonable payments.

Avondale — Nice 3 Bedroom — Loan paid way down — Low interest Rate. Low Payments — Equity Buy.

If its comfort and room you are looking for then see this beautiful 3 Bedroom — 2 Bath — Large Den — So many extras — 2600 Sq. Ft. living area — Colonial Hill Add. — Equity Buy.

Sunset — Freshly painted — 3 bedroom — Nice size rooms — Almost paid for — Equity buy or new loan.

El Paso — Brick — 3 Bedroom — 1½ Bath — Fenced — Equity buy — Low int. Rate — buy today, move in tomorrow. It's empty — Reasonable payments.

Highland Drive — 3 bedroom, carpeted, fenced, low equity, low monthly payments.

42nd. St. — Real nice 3 bedroom, 1½ bath, brick, large utility room, reasonable equity & payments. Low interest rate.

FHA AND VA BROKER
Anita Arnold 573-3175
Lenora Boydstun 573-6876
Sidney Johnson 573-5936

BUYING OR SELLING YOUR HOME?
A COMPLETE REAL ESTATE SERVICE

Magnificent and Exciting "Model Home"

You've never seen a "Home" like this before in Snyder. This quality custom built home is unusual in "Every Way". Convenient, beautiful, with every luxury imaginable. Four bedrooms, 2½ baths. "New Suprise" bath off the Master Bedroom with walkin closets. Quarry tile foyer — papered — beautiful carpet throughout, unusual light fixtures, all electric kitchen. Huge den, wood burning fireplace, book cases. "Oh yes! Utility room, double garage, plenty storage. All brick, fenced yard. Let us show it to you!!!

We have VA and FHA repossessed with small or no down payment.

VA and FHA Properties sold without regard to race, color, religion, or national origin.

BROWNING REALTY
1906 26th Street
Phone 573-6306 Night 573-3151

HOUSES FOR SALE M-2

JUST RELEASED
Two good buys. FHA repaired throughout
201 35th, $5,500
3200 40th $7,950
R. W. WEBB
2419 Ave. S
Ph. 573-[illegible]

28,890 a. ranch in Western South Dakota. Strong grass. Well watered with good winter protection. Good improvements. Small down payment with LOW interest on balance.

KEY REAL ESTATE
P.O. Box 587
Snyder, Texas 79549
Ph. 915-573-2553 Nite 915-573-5271
227 E. Hwy.

⅛ West — Large 3 bdrm. brick; 2 baths, ref., air, den, built in dishwasher. Below replacement cost. $21,000.

2. For Rent — West — Beautifully furnished 2 bdrm. Washer & dryer. $125 month.

3. West 33rd. Nice 3 bedroom. $300 down. Completely redone.

4. 3 bdrm. brick, 1½ bath, fenced —CH & Air. Equity buy.

5. 3718 Dalton — Nice 2 bdrm., low payments, equity buy.

6. Beautiful large brick, all the extras, 3 bedroom, huge den & fireplace, 2 baths. SEE THIS ONE.

⅛ Have FHA & GI repossessed.

MERLE NEWTON REALTY
Merle Newton Night 573-6928
3311 Ave. S Phone 573-6928

WEST SNYDER . . . new exclusive listing . . . brick . . . 3 bedroom, 2 bath, den . . . built ins . . . gas refrigerated air . . . modern in every way . . . owner leaving town . . . by appointment only.

VERY EXCELLENT FARM . . . FIRST time offered . . . 330 acres approx. 9 miles East of Snyder . . . some of best land in Scurry County . . . half minerals . . . good allotments . . . good yields.

WEST SNYDER . . . 2811 Ave. W . . . full financing available . . . $7500.00 total . . . built in stove.

SUNSET . . . large 2 bedroom, den . . . nice carpet . . . large closets . . . can be financed . . . 2225 Sunset.

HUMBLE CAMP AREA . . . 2 bedrooms, den . . . double car garage . . . carpet . . . $7500.00 . . . can be financed.

SOUTHWEST . . . equity buy 4002 Irving . . . brick . . . large 2 bedroom, den . . . immediate possession.

NEWLY REFINISHED . . . WITH LOW DOWN PAYMENTS . . . some of the new listings are at 3200 40th St., 201 35th Street; 505 32nd Street.

STEVENSON REAL ESTATE
South Side of Square
Business Phone. 573-5612
Night & Weekends — 573-5612

$ $ $ $ $ $ $ $

1. 511 - 27th — Well preserved older home — 3 Bdrms-2 Bths-Den- Utility and storage —plus guest house on acre.

2. 3200-40th — Cute 2 Bdrm. ever — small down payment — total $7950.

3. 201 - 35th — 2 Bdrms - 1 Bth. — $5500.

4. 3717 Avondale — Large 3 Bdrms - 1 Bth — Carpeted - small down payment.

5. 412 - 28th — BIG BIG 2 Bdrm. No down at $720.

6. Scott Street — 3 Bdrm houses - no down payment - $5750.

7. Small acreage and Building Sites for nice Brick homes — South of Bassridge.

8. We have several Business Buildings for Lease.

9. VA and FHA Properties sold without regard to race, color, religion, or national origin.

JACK & JACK REALTY
311 East Hwy. Ph. 573-3452
Night 573-3566
Dolores Jones 573-5385

$ $ $ $ $ $ $ $

HOUSES FOR SALE M-2

BASSRIDGE
EXCLUSIVE Shown by appointment
3 Bedrooms, two baths. Living-dining and Family breakfast Combinations. Built in kitchen. Nice Utility Room and "WORLDS" of storage. A manicured yard. If you want a REAL FINE HOME: THIS IS IT!!! Let us arrange to show you. $26,500.00

BASS REAL ESTATE
Realtor-Insurance-Mortgage Broker
Ph. 573-6827

3 BR-2 bath across from High School.

3 BR-2 bath, asbestos siding, Highland Park Addition.

2 BR east side, $5,000., real buy

60 acres, 3 BR house, irrigation, good water, west of town, $26,000.

640 acres, 480 in cult. 138 ac. cotton, 160 in feed, $135 per acre.

1200 acres of Fisher Co. farmland, 1000 acres in cult. 300 ac. cotton allotment, 665 lb. yield, cotton check — $18,231.65. Plenty of water, ½ minerals go. $225. per acre.

80 acres, good house, close to Ira — good buy.

320 acres at China Grove, good allotments, all in cult. $225 per ac.

FORREST W. BEAVERS
Realtor, Insurance & Loans
103 Brownfield Bldg.
Phone 573-9472
Forrest Beavers 573-6467
Virginia Elms 573-2713

1. SW Snyder — new listing — 3200 - 40th repaired & new paint.

2. East Snyder — 214 —35th nice 3bd. room-built in cook stove, good carpet.

3. East Snyder — Brick — financing can be arranged — good area.

4. Country Living — Choice of 2 nice homes . . . room for animals good water well . . . no city taxes

5. 201 — 35th Completely repaired — Scott Street 3 bd. room repaired $5750— 509 34th See us now for details.

6. Good 160 acres cotton, feed and wheat allot. price reduced.

WE WOULD LIKE TO HAVE YOUR LISTING.
BRIGHT & BOX REALTY
Northwest Corner of Square
Office Phone 573-6137
Wilson Bright Home 573-8583
Joe Box Phone 573-5908

MISS YOUR PAPER?
If You Do Not Receive Your Paper By 5:30 P.M. Daily or 7:30 A.M. Sunday
CALL
573-5486
CIRCULATION DEPT.
Before 6:30 P.M. Daily or 8:30 A.M. Sunday
SNYDER DAILY NEWS

HOUSES FOR SALE M-2

West — Total Electric Brick. Three Bedrooms, Den, Two Baths.

2. West Schools — 2 bedroom, near shopping district.

3. Blacksmith shop equipped. 1 acre. 2 bedroom house. $7500.

4. Metal Bldg. 4,000 Sq. Ft. & large lot. Sell or rent.

5. F. H. A. Property shown.

ROSWELL RIGSBY
200 E. Highway 573-7682

2341 — Sunset — Excellent condition 3 bedroom home

3717 Avondale — large 3 bedroom — living room — kitchen — carpet

West — 2112 — 33rd — $8500.00 — newly refinished 3 bedroom — low down payment

1810 — Scott — $5750.00 — 3 bedroom — low down payment

IRA — 3 bedroom — double garage — water well — 1½ acres of land

EAST — Brick 3 bedroom — den — storm cellar

3101 Ave. W — 3bedroom — a well maintained older home

SOUTHWEST — Brick — 2 bedroom — den — double garage

TEAL REAL ESTATE
4806 Ave. S Ph. 573-2133

FARMS-RANCHES M-6

STOCK FARM for sale. 325 acres, well fenced & watered. Excellent improvements, cotton & feed grain allotment. Call 573-3001.

WANTED TO LEASE M-13

NEED TO LEASE or rent grass land in Scurry County Area. Call 573-9718.

ACREAGE M-14

FOR SALE
640 A, 100 cultivated, good pasture, well watered, good location. Near town & lake. 29 per cent down, possession.
DULIN REAL ESTATE
2045 Locust
Colorado City, Texas
Ph. 915-728-3387

Success Is the Crop We Cultivate

Think Success

The man who thinks and plans ahead is the man who gets ahead. Perhaps we can help—come in and talk it over.

Federal LAND BANK Association

PCA Building
Big Spring Hwy.
E. J. Richardson Jr.
Assistant Manager

PRIOR MODELS CLOSE OUT!

1969—931 Diesel Tractor Fully Equipped	$6600.00
1969—831 Diesel Tractor Fully Equipped	$5800.00
1969—841 LP Gas Tractor	$5550.00

PLUS
$800 In Implements With 931 — FREE
$400 In Implements With 831 & 841 — FREE
PLUS
Portable Hyd. Cylinder — FREE
SPECIALS ON ALL NEW 70 MODELS
While Stocks Last ONLY
NOLAN COUNTY IMPLEMENT
Ph. 766-2272 Roscoe, Texas

1967 INTERNATIONAL TRAVELALL Custom-Loaded
1962 INTERNATIONAL C-110 V8 Pickup
1967 CHEVROLET ½ Ton Pickup
1963 CHEVROLET 2 ton, long wheel base, 5 speed, 2 speed.
FARMALL 806 Tractors, Diesel or LP
FARMALL 706LP Tractor
SNYDER TRUCK & TRACTOR CO.
E. Highway Ph. 573-8346

...."MOTHERS ARE FIRST IN OUR HEARTS !!"....

"PIGGLY WIGGLY IS FIRST IN SAVINGS !!"

Strawberries California, Red, Ripe Full Pints — Each **29¢**

Corn ON THE Cob Large Ears — **3** For **19¢**

Ground Beef Extra Lean Dated to Assure Freshness — Pound **59¢**

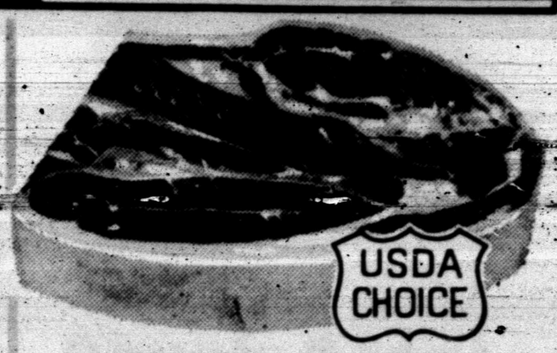

Chuck Roast Blade or Pot Cut USDA Choice Beef — Pound **58¢**

Onions Yellow U.S. No. 1 Mild	Pound	15c
Ice Crushed or Cubed	12½ Lb. Bag	45c
Radishes California Large Bunches	2 For	29c
Peat Moss Town & Country	50 Lb. Bag	79c
Carrots California Clip Top	Lb.	19c
Raisins Sunmaid 24-Ounce Bag	Each	59c
Orange Juice Kraft ½-Gallon Bottle	Each	99c
Celery Hearts California Poly Bag	Each	59c

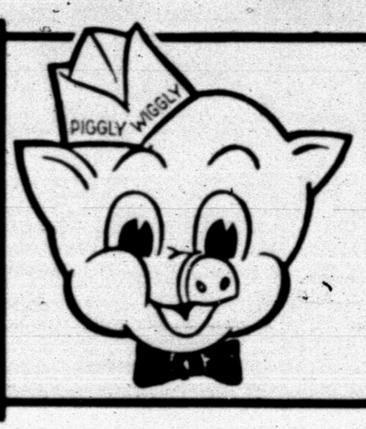

Shop Piggly Wiggly's Discount Prices!

No need to run all over town to save money on your weekly food bill. You pay only low, low DISCOUNT PRICES every day at Piggly Wiggly! There's one near you. We invite you to compare. Other's specials are our every day low discount prices. See for yourself.

Boneless Roast Center Cut Chuck, USDA Choice Beef	Pound	98c
Pork Chops Family Style Package, 2½ to 3½ Pounds	Pound	88c
Short Ribs Lean, Meaty Cuts of USDA Choice Beef	Pound	38c
K. C. Steaks Boneless, Flavorful, USDA Choice Beef	Pound	$1.69
Steaks Blue Morrow's Quick Fixin'	20-Ounce Package	98c
Sliced Bologna Farmer Jones 100% All Meat	12-Ounce Package	58c
Perch Fillets Breaded, Pre-Cooked Tray Pack	Pound	69c
Round Steak Full Cut, USDA Choice Beef	Pound	$1.09

Green Onions California Large Bunches — **3** For **29¢**

Leaf Lettuce California Large Bunches — Each **15¢**

Fryer Parts

Thighs	Pound	59c
Drumsticks	Pound	63c
Breast	Pound	69c
Wings	Pound	23c
Backs & Necks	Pound	13c

Sliced Bacon Farmer Jones First Grade Quality — Pound **79¢**

SPECIAL DISCOUNT PRICE! **Cokes** King Size — 6 Bottle Carton **39¢**
BEVERAGES, Rite Good 5—28-Ounce One Way Bottles $1.00

SPECIAL DISCOUNT PRICE! **Mellorine** Borden's or Home Treat — **3** Assorted ½ Gallon **$1.00**
ICE CREAM, Farmer Jones ½ Gallon 69c

SPECIAL DISCOUNT PRICE! **Sweet Peas** Rosedale, Fancy Green — **2** No. 303 Cans **29¢**
SWEET PEAS, Carol Ann 4—Number 303 Cans 88c

SPECIAL DISCOUNT PRICE! **Golden Corn** Kounty Kist, Whole Kernel — **2** 12-Ounce Cans **29¢**
GOLDEN CORN, Carol Ann 5—Number 303 Cans $1.00

SPECIAL DISCOUNT PRICE! **Charcoal** Chef's Choice, Briquets — **10** Pound Bag **49¢**
CHARCOAL, Chef's Choice 5-Pound Bag 39c

SPECIAL DISCOUNT PRICE! **Tea Bags** Lipton's Brisk Flavor — 48 Count Package **49¢**
TEA BAGS, Golden West 48-Count Package 47c

SPECIAL DISCOUNT PRICE! **Cake Mixes** Jiffy, Assorted Flavors — 9-Ounce Box **10¢**
CAKE MIXES, Carol Ann, Assorted 18-Ounce Box 29c

SPECIAL DISCOUNT PRICE! **Applesauce** Lucky Leaf, Fancy — 25-Ounce Jar **39¢**
APPLESAUCE, Stokely's Finest 4—Number 303 Cans $1.00

THESE PRICES GOOD May 7, 8 and 9 IN SNYDER, TEXAS

We Reserve the Right to Limit Quantities

Compare Dairy Values!

Chiffon Whipped **Diet Oleo**	1-Pound Package	48¢
San Francisco, Corn Meal **Tortillas**	20-Count Package	25¢
Merico **Cinnamon Rolls**	9½-Ounce Can	29¢

Compare Bakery Values!

Nabisco, Fig Newtons **Cookies**	16-Ounce Package	45¢
Nabisco **Cheese Nips**	10-Ounce Box	41¢
Nabisco Coconut Chocolate Chip **Cookies**	14-Ounce Package	53¢

Garden Pride **Strawberries** 10-Ounce Package — **20¢**

Low, Low Prices on Frozen Foods!

Orange Juice	Minute Maid	12-Ounce Can	58c
Cinnamon Rolls	Sara Lee Danish	10-Ounce Package	73c
Broccoli	Silverdale Spears	4 8-Ounce Packages	$1.00
Parkerhouse Rolls	Holsum	24-Count Package	35c
Corn on the Cob	Birdseye	4-Pack	59c
Strawberries	Naturipe	4 10-Ounce Packages	$1.00

LOW DISCOUNT PRICE! **Peaches** Carol Ann Yellow Cling, Sliced or Halves — **5** No. 303 Cans **$1.00**

LOW DISCOUNT PRICE! **Angel Food Cake** Dolly Madison, Perfect for Mother—Large Size — **69¢**

LOW DISCOUNT PRICE! **Peanut Butter** Bonnebelle 2½-Pound Jar — **99¢**

Lima Beans Carol Ann Fancy, Green — **4** No. 303 Cans **$1.00**

Paper Plates White, Nine In, 100-Count — **69¢**

Corn Flakes Farmer Jones 19-Ounce Box — **37¢**

Blackeye Peas Ranch Style Taste Tempting — **2** No. 300 Cans **25¢**

Charcoal Lighter Hik-Re-Lite Quart Can — **25¢**

Aluminum Foil Arrow Economy 75-Foot Roll — **69¢**

Deodorant Ban Dry, Anti-Perspirant 7-Ounce Size Spray Can — **99¢**

Excedrin Tablets, Headache **Remedy** 60-Count Bottle 79c

Colgate 100 **Mouthwash** 12-Ounce Bottle 89c

Vitalis Liquid **Hair Groom** Large Size Bottle $1.09 — $1

Pals **Vitamins** 21-Count Bottle 79c

VO-5, Lemon or Regular Pink **Cream Rinse** 7-Ounce Bottle 88c

Ointment **Preparation H** 2-Ounce Tube $1.09 — $1

Cool Whip Birdseye — **3** Pint **$1**

SHS Delegation Heads For Austin

EDITOR'S NOTE — This is the last in a series of profiles of Snyder High School students who will compete this weekend in the state contests of the University Interscholastic League at Austin.

• • •

Kay Nell Feather, daughter of Mr. and Mrs. Dan Feather, 2602 Thirty-fifth Street, has gone in for behind-the-scenes work in drama at Snyder High School and it has earned her a trip to Austin for the state UIL meet. She is a member of the stage crew for the one-act play of SHS which won district and regional honors.

Academically, Kay Nell likes all of her classroom subjects and is a member of the National Honor Society, one of the top 10 in her class, a National Merit Scholarship Commended Student, and last summer attended the 9th Texas Nuclear Science Symposium.

A member of the traveling forensics squad at SHS, she has been a member of the stage crew for all drama productions of the school for the past two years. She plans to enter Texas Tech next fall and major in science.

Lou Alice Mathis, dauthers of Mr. and Mrs. Wayland L. Mathis, Arah Route, is another who enjoys all of her classroom subjects. However, she is slightly partial to home economics and speech.

She has done costumes while serving in the stage crew for drama productions this school year, including the region's top one-act play.

A member of Future Homemakers of America, she has served as co-chairman for recreation as a sophomore, vice president as a junior, president as a senior and also has won the Betty Crocker award.

Lou Alice plans to enter Texas Tech next fall and major in home economics.

Mike Dennis, son of Mr. and Mrs. E. B. Dennis, Route 3, is interested academically in drama, speech and biology.

Outside the classroom, his interests embrace athletics, especially football, and he also is active in the Fellowship of Christian Athletes.

He will go to Austin with the Snyder High delegation as a member of the one-act play cast.

Mike plans to enter college this fall, but is undecided where. He is considering the University of Texas and West Texas State.

Pam Hartsfield, daughter of Mr. and Mrs. Bill Hartsfield, 2204 Forty-fifth Street, is particularly interested in biology and drama academically. And it is in drama that she has earned a trip to Austin for the state UIL meet.

She has been a member of the traveling forensics squad, participating in poetry interpretation as well as drama.

A member of the National Honor Society, Pam was named as a member of the all-star cast at the regional one-act play contest and received honorable mention in zone and district competition. She placed second in poetry interpretation at the district meet. She plans to attend the University of Texas and to major in either drama or biology.

Jamie Boren, son of Mr. and Mrs. Cecil J. Boren, 3774 Avondale Avenue, is interested principally in drama and mathematics in the classroom.

He also is a member of the SHS band, as well as the forensics squad and has had roles in several drama productions at the school, including the one-act play which will compete for the state title at Austin this weekend. He placed first in the district in prose interpretation in 1968 and second in the region. He was first again in district in 1969 and this year won first place in two speech tournaments in poetry interpretation and placed second in that event at the district meet.

Jamie plans to attend North Texas State University.

Career Corner

by Joyce Lain

what job would you like to see explored in this column?

QUESTIONS ABOUT MATHEMATICIANS

Dear Joyce: Are mathematicians in as great a demand as chemists and astronomers? If so, what are the varieties of jobs in mathematics? When majoring in math, are extensive studies in other sciences such as chemistry and physics usually required?

D.R., CLEVELAND

I can't give you a short answer but here's where to find out: For an overall view, write for "Occupational Outlook Reprint No. 1650-37 – Mathematicians" (15 cents), available from the Superintendent of Documents, Washington, D.C. 20402. For specific questions, enclose return stamped envelope and write to the American Mathematical Society, Box 6248, Providence, R.I., 02904.

• • •

Which career would you like explored in this column? Send topic suggestions to Joyce Lain at this newspaper. Sorry, but the volume of mail makes personal replies impossible.

(c) 1970 McNaught Syndicate, Inc. All rights reserved.

3 Killed In Louisiana Explosion

MORGAN CITY, La. (AP) — An exploding hot water heater killed three men and injured six, blowing out two walls of the living quarters at an oil drilling platform about 80 miles off the Louisiana coast.

Involved in the blast Wednesday were employes of Movible Offshore, Inc., a Lafayette-based firm which drills wells for oil companies.

The platform is owned by Shell Oil Co. The producing wells were not damaged.

C.E. Chism, a spokesman for Movible Offshore, said a pressure relief valve on the hot water heater failed to work, causing the explosion. He said the three men killed were all in a change room.

He identified the dead as Joseph R. Carvin, 42, of Biloxi, Miss., Robert L. Booker, 31, of Houston, Tex., and Kenneth Mahaney, 26, of New Iberia.

Treated at a Morgan City hospital and released were Donald R. Bardel, 24, of Poplarville, Miss.; and Carol Desormeaux, 36, and Charles J. Martinez, 40, both of New Iberia.

Hospitalized were George Parker, 25, Raymond D. Louviere, 44, both of New Iberia; and Gordon D. Wallace, 33, of Reklaw, Tex. All were reported in good condition.

Miniwar Is Brewing On Loan Request

WASHINGTON (AP) — A miniwar is brewing in the Nixon administration over an Agriculture Department request to let an extra $20 million go to help finance Rural Electrification Administration loan programs this fiscal year.

The Bureau of the Budget denied the request on April 30, an REA spokesman said Wednesday. One official representing a group of loan users said it was possible budget planners denied the funds because of the widened Indochina war.

Spokesmen indicated, however, Agriculture Secretary Clifford M. Hardin will appeal, a procedure open to federal agencies on budget matters.

The $20 million had been set aside by Congress as a reserve fund for REA during the fiscal year ending June 30. The agency, which lends funds to cooperatives and other groups for electric and telephone facilities, has a regular $345 million budget this year.

Similar spending has been asked for next fiscal year, but, meantime, loan applications have stacked up and by July 1 the backlog may total $470 million.

The National Rural Electric Cooperative Association, representing the largest group of REA loan users, says this backlog plus new applications during 1970-71 will boost next year's loan requirements to more than $900 billion—more than two and a half times the agency's requested budget.

NRECA general manager Robert D. Partridge said he was "quite disappointed" over the budget bureau's decision.

Partridge said the denial "doesn't make any sense" in view of what he called urgent need for more money to help improve rural America's electric power plant. REA officials said they had no explanation.

Partridge, however, speculated that the decision was part of an over-all policy by the administration to tighten domestic programs because of possible increases in military spending.

Partridge said it was "entirely conceivable" that the widened war in Indochina may have prompted the White House budget staff to deny additional REA spending this year.

He noted that the Bureau of Budget's April 30 denial came on the same day it was announced the Vietnam war had been expanded into neighboring Cambodia.

Partridge also said the Farmers Home Administration eight days earlier announced an additional $18 million had been released by the Bureau of the Budget to help boost the agency's loan program for water and sewer systems in rural areas.

"We're all in favor of making this money available to FHA," Partridge said, "but apparently they got in just under the wire."

Bunker Denies Resignation Rumor

WASHINGTON (AP) — Ambassador Ellsworth Bunker says reports that he has already turned in his resignation as U.S. envoy to South Vietnam are erroneous.

Bunker, who arrived in Washington Wednesday night with Philip Habib, U.S. ambassador at the Paris peace talks, only smiled when asked if the retirement rumors would be true in the near future.

STUDENT OFFICERS — The Snyder High School Industrial Arts Association had another successful year this year, winning several top awards at their State Fair last weekend. Local officers are, from left to right, Mike Elkins, sergeant-at-arms, Steve Ray, reporter; Teresa Young, alternate; Judy Taylor, club sweetheart and third state runnerup; Coy Rhodes, vice president; Bobby Raborn, president of the local and state organizations and best entrant in the crafts division; Jan Rains, secretary; Wanda Raborn, the outstanding student at the State Fair; Ronald Foy (behind Wanda), instructor; and, Jennifer Brown, treasurer.

Committee To View Houston Ship Channel

WASHINGTON (AP) — Reps. George Bush, R-Tex., and Paul N. McCloskey Jr. and Jerry L. Pettis, both R-Calif., will observe from a blimp pollution in the Houston ship channel Saturday.

Members of a Republican subcommittee on earth resources and population, the trio will board the blimp at Ellington Air Force Base.

Drug Charges Bring Prison Terms

EL PASO, Tex. (AP)—Three Berkeley, Calif., youths arrested in Texas last March on charges of smuggling marijuana each received prison terms Tuesday.

U.S. Dist. Judge Ernest Guinn sentenced Roger D. Brown, 26, and James L. Brown, 23, to eight years each; and Jerry Hartman, 21, to seven years. There were provisions for parole in each case.

Hartman and Roger Brown were arrested with 260 pounds of marijuana in their possession at Esperanza, Tex., about 65 miles southeast of El Paso. They had pleaded guilty.

James Brown was arrested Jan. 27 with 500 pounds of marijuana. His companion at the time, Karen Sue Underwood, is scheduled for trial later this week.

PLAY DAY
SUNDAY, MAY 10th
2:00 P.M.
RODEO GROUNDS
All Proceeds Will Go To The
WEST TEXAS REHAB CENTER
FOR CRIPPLED CHILDREN

EVENT	FEE
BARREL RACE	$7.50
FLAG RACE	5.00
POLE RACE	5.00
ROPING	7.50
RESCUE RACE	5.00
CUTTING CONTEST	7.50

With 1st and 2nd Prizes
Check At
THE SADDLE SHOP, 3705 Ave. S For Details

COMPARE OUR HIGH QUALITY ...LOW PRICES
DOUBLE BUCCANEER STAMPS ON WEDNESDAY WITH $2.50 PURCHASE OR MORE!

MILK Shurfine Tall Can 6 FOR $1.00
ICE CREAM Gandy's ½-Gal. 79c
PEAS Del Monte 303 Can 4 FOR $1.00
GREEN BEANS Green Giant Whole, 303 Can 25c
Cucumber CHIPS Shurfine 16-Oz. 3 FOR $1.00

Reese Peanut Butter Cups 40 Ct. 59c
Shurfine, 300 Can ASPARAGUS 3 For $1
200 Ft. GLAD WRAP 53c
Shurfresh CRACKERS Lb. 23c
Old El Paso TACO SHELLS Doz. 29c
46-Oz. Can WELCHADE 3 For $1

Duncan Hines, Except Angel Food CAKE MIXES 3 For $1.00
MIRACLE WHIP Qt. 55c
ROJO ROOT RID-ER Prevents Roots In Sewer Line $1.95
PUNCH DETERGENT King Size $1.09
RIPE OLIVES Pitted, Libby's Family Size, 300 Can 45c
SUNTAN LOTION Shurfine, Extra Rich, 8-Oz. 89c
PAMPERS Daytime 15 Count 87c
GLORY SPRAY RUG CLEANER $1.69
CARNATION SLENDER Pkg. of 4 79c

MIXED NUTS Fisher's 13-Oz. 79c
TOMATOES Peeled, Renown 303 Can 6 For $1
Gladiola, 7½-Oz. CORNBREAD MIX 3 For 25c
FLOUR Gold Medal 5-Lb. Bag 55c
Hormel, Can VIENNA SAUSAGE 4 For $1
GRAPE JELLY Kraft 2-Lbs. 59c

OLEO Shurfresh 100% Corn Oil 3 For $1.00
Shortening Snowdrift 3-Lb. Can 69c

FROZEN FOODS
ORANGE JUICE Shurfine 6-Oz. 5 For 95c
COOL WHIP Birdseye 9-Oz. 55c
CHEESE PIZZA Small 4 For 59c
POUND CAKE Sara Lee 79c

FRESH PRODUCE
APPLES Delicious Lb. 19c
OKRA Fresh Lb. 29c
TOMATOES Vine Ripe Lb. 29c
CORN ON THE COB 2 For 19c
GREEN ONIONS 2 For 15c

TANG 27 Oz. $1.25

FINE MEATS AT EVERYBODY'S . . . USDA CHOICE
BACON Hormel Black Label Lb. Pkg. 79c
CUBE STEAK Lean, No Waste Lb. $1.19
GROUND BEEF Fresh Daily Lb. 49c
PORK ROAST Fresh, Lean Lb. 49c
LOIN TIP ROAST No Waste Lb. $1.19
ROUND STEAK USDA Choice Lb. 98c
SMORGAS PACK Eckrich Lb. Pkg. 98c
BEEF RIBS Economical Lb. 29c
SHURTENDA Cooked Steaks Lb. 98c
LITTLE SIZZLERS Hormel 12-Oz. Pkg. 59c
GERMAN SAUSAGE Dankworth 12-Oz. Pkg. 69c
SMOKED HAMS Half or Whole Lb. 69c

We Feature Shurfine Foods
Everybody's THRIFTWAY
AFFILIATED
1905 35th STREET SNYDER, TEXAS
Phone 573-2311
-WE GIVE BUCCANEER STAMPS-

Monuments-Markers
LASTING MEMORIALS FOR YOUR LOVED ONES PLACED IN ALL SCURRY COUNTY CEMETERIES
Complete Selection
HILLSIDE MONUMENT CO.
Offices At Bell-Seale Funeral Home
Also Curbing 3101 Ave. S Phone 573-5454

NOW! 12 CHANNELS OF VIEWING
ON SCAT . . . TV CABLE SERVICE

NO. 2 YOUR SET--LOCAL WEATHER CHANNEL
NO. 3 YOUR SET--CHANNEL 39, KDTV, DALLAS--IND
NO. 4 YOUR SET--CHANNEL 4, KWAB, BIG SPRING--ABC-CBS
NO. 5 YOUR SET--CHANNEL 34, KKBC, LUBBOCK--IND
NO. 6 YOUR SET--CHANNEL 12, KTXS, ABILENE--ABC-CBS
NO. 7 YOUR SET--CHANNEL 28, KSEL, LUBBOCK--ABC-IND
NO. 8 YOUR SET--CHANNEL 8, WFAA, DALLAS--ABC
NO. 9 YOUR SET--CHANNEL 9, KRBC, ABILENE--NBC
NO. 10 YOUR SET--CHANNEL 11, KTVT, FT. WORTH--IND
NO. 11 YOUR SET--CHANNEL 11, KCBD, LUBBOCK--NBC
NO. 12 YOUR SET--CHANNEL 12, KTXS, ABILENE--ABC-CBS
NO. 13 YOUR SET--CHANNEL 13, KLBK, LUBBOCK--CBS
SERVICE FEE $6.50 PER MONTH--CALL 573-2327
SNYDER COMMUNITY ANTENNA TELEVISION
2609 AVENUE S--1 BLOCK SOUTH SQUARE
FM Music on Broadband, DIAL WITH FM TUNER