THE SNYDER DAILY NEWS

VOL. 5, No. 279 — SNYDER, TEXAS, TUESDAY, MARCH 22, 1955 — TEN PAGES—PRICE 5c

66 KILLED IN CRASH OF HUGE NAVY PLANE

Area Rocked By Explosion

HONOLULU (AP)—A U.S. Navy transport plane with 66 aboard crashed into a Hawaii mountain early today and the Navy announced there were no survivors.

The huge plane crashed and exploded into flame inside the Lualualei naval ammunition depot on the west coast of Oahu 29 miles from Honolulu.

At the time of the crash there was a low overcast and it was raining heavily.

AP correspondent Roy Essoyan said from the naval depot that the plane crashed about halfway up the side of the mountain.

Essoyan said the wreckage still was glowing about three hours after the crash, which came at 2 a.m.

The plane carried 57 passengers and a crew of 9, the Navy reported.

The big transport took off from Hickam field here late yesterday and was four hours and 26 minutes eastbound when it turned back, the Navy said.

A police officer five miles away heard the crash and described it "one big explosion like a thunderclap." He said, "The whole sky was red" for an hour and a half.

The Navy in San Francisco said the plane turned back on a flight to the mainland because of radio trouble.

The transport, a four-engine RD6, was loaded to capacity.

It was bound for Travis Air Force Base, 50 miles northeast of San Francisco.

William Joest, a resident of the area, said he heard the plane pass over his house "too low for comfort." Then came the crash.

A Navy spokesman said the aircraft "is burning and rescue teams are at the scene. We have had no word of survivors. Ambulances are as close to the scene as they can get."

Cmdr. J. Smith of the Hawaiian Sea Frontier said the plane was an RD6 from the Moffett Naval Air Station near San Jose, Calif.

Smith said the plane hit a ridge line about 2,000 feet southeast of the main gate of the Laulaulei naval ammunition depot. The depot is about 30 to 40 miles from Honolulu.

Washington headquarters of MATS said the plane took off from Hickam Field, Hawaii, bound for Travis Air Force Base, Calif.

The last message from the RD6, Navy equivalent of DC6, said the airplane was at 2,000 feet, 15 miles from Barbers Point. MATS said the plane apparently had developed engine trouble and had turned back for Hickam.

Visbility at the time was 5 miles.

Headquarters said the passengers included 20 Air Force personnel, 16 Navy, 19 Army and 2 dependents of military personnel.

Washington officials said that since January, 1951, the Pacific dvision of MATS has carried over one million passengers and crossed the Pacific over 40,000 times without a passenger fatality.

FPC Requests End To Control On Natural Gas

WASHINGTON (AP)—The Federal Power Commission asked today that Congress take away its power to set the price for natural gas sold by producers to interstate pipelines.

Chairman Jerome J. Kuykendall announced the FPC stand at a House Commerce Committee hearing on legislation to exempt such gas producers from federal regulation. These bills would upset a 1954 Supreme Court ruling that the FPC should set the wellhead price of gas destined for interstate commerce.

Reading from a report which he said was agreed to by four of the five commission members, Commissioner Claude Draper dissenting, Kuykendall said:

"It is the considered opinion of the majority of this commission that legislation should be considered which will exempt from the operations of the Natural Gas Act independent producers and gatherers of natural gas who sell gas at wholesale to pipeline companies"

Kuykendall said that it is the commission's understanding that bills by Reps. Harris (D-Ark) and Hinshaw (R-Calif) are "intended to accomplish that purpose."

HOT QUESTION

The question of FPC control has been a hot one for years.

The chief lines of combat in Congress have been between legislators from gas-producing states of the Southwest and those from gas-buying Midwest states.

Kuykendall said the FPC can see no reason why federal control should be put on natural gas while competitive fuels, coal and oil, are left free of regulation.

"If one of those fuels is to be subject to regulation, they all should be," the report said, adding:

"It is obvious that, if the use of an original cost rate base method of pricing natural gas results in fixing the price of natural gas at a price lower than the equivalent price of other fuels, then natural gas will, if it remains available for interstate commerce, inevitably drive competing fuels from the markets, and thus hasten the exhaustion of this irreplacable natural resource.

SEVERAL BILLS UP

"We are firmly convinced, from every aspect of public interest and particularly that of national defense, that congress should not single out natural gas as the only one among those fuels on which an artificial ceiling should be placed. . ."

Before the committee are several bills to exempt the independent gas producers—those not having pipelines—from the commission's jurisdiction. Legislation that would tighten federal rules of the gas industry is also under study.

Witnesses opposed to federal control will be heard in daily sessions continuing until the Easter recess April 1.

Congress in 1950 passed a bill to make it "crystal clear" that the commission had no power under the 1938 Natural Gas Act to regulate independent producers or their "arm's length" sales to pipelines.

President Truman vetoed the bill. The commission, then headed by a Truman appointee, Mon Wallgreen, accomplished the same purpose by ruling it didn't have any such power.

The Supreme Court upset the commission's stand by its 5-3 decision in the Phillips Petroleum Co. case June 7, 1954.

The majority opinion said that Congress intended the commission to have "jurisdiction over the rates of all wholesalers of natural gas in interstate commerce, whether occurring before, during, or after transmission by an interstate pipeline company."

No Decision Reached On Proposal To Change Names Of City Streets

No decision on what the city planning and zoning commission will recommend to the city council on the question of changing the names of streets carrying the Lubbock and Big Spring highways, and U.S. 180 through Snyder was made in a meeting of the commission last night.

It has been proposed that the name of Avenue S and the Lubbock Highway be changed to Broadway, and that the streets carrying U. S. 180 be changed to Main Street.

A request for public sentiment on the question received only seven answers, five in favor of the changes and two opposed.

The commission tentatively set a date for public hearing on a proposed zoning ordinance for Snyder to be held April 18.

Leathernecks Practice War With A-Bomb

LAS VEGAS, Nev. (AP)—Two thousand Marines practiced war today with a live atom bomb—the sixth nuclear device of the 1955 test series.

The blast was set off atop a 500-foot tower at 5:05 a.m. and was described as junior grade.

The Atomic Energy Commission, shortly after the explosion lighted the desert sky and shook Las Vegas, announced that Marine maneuvers proceeded as scheduled.

Plans called for the Leathernecks to take shelter from the explosion in trenches several thousand yards away and then to move cautiously toward the blast area at Yucca Flat.

Of 115 aircraft taking part in the maneuvers, 28 were Marine helicopters and 22 Marine jet fighters.

Originally the AEC had scheduled a major nuclear blast for today. If this plan had been carried out the military maneuvers would not have been conducted. But after weather conferences, it was decided to go ahead with the smaller shot.

Yesterday the Leathernecks moved into bivouac areas 11 miles distant. The plan called for some of them to remain at this distance. Others in trenches 3,500 yards from the detonation tower were to move into loading zones after the explosion and board helicopters for an airborne attack on simulated objectives in the blast area.

Watching today's test were Army Navy, Air Force and Marine Corps observers.

In some sections of Las Vegas residents reported the shock was quite strong and rattled doors. However police in Las Vegas and North Las Vegas said there had been no reports of any damage.

Soon after the detonation the atomic cloud rose to possibly 25,000 feet and started to break up as it drifted in an eastward direction. At first, as the cloud rose, an ice cap could be seen atop it.

The explosion was seen here, 75 miles from the Yucca Flat test site, as a quick white flash with a diminishing orange color that lingered for a second or two.

The blast was seen in Los Angeles where the white and orange brightness illuminated the intervening mountains.

The cloud from the blast rose high and fast.

The AEC had announced this test would be a shot from a 500-foot tower.

Observers in Las Vegas area said the blast today was not as large as the big test of March 8 that was seen in 11 Western states. However, these observers said it was larger than a shot referred to as the "baby A-bomb."

Although presumably of the medium class today's atomic explosion was seen as far away as the San Francisco area.

In Las Vegas the rumble and shake of the detonation was felt approximately seven minutes after the sky was lighted up by the explosion. In this gambling city the shock was described as resembling a minor earthquake. The pressure wave approached Las Vegas with a low distinct rumble.

Icy Norther Moves On To Gulf Today

By The Associated Press

An icy norther that spewed ice, snow and dust across Texas on the first day of spring had blown into the Gulf Tuesday.

Behind it left killing frosts that harmed vegetables and fruit.

The Weather Bureau said the freeze extended south to College Station with heavy frost in most localities.

The lowest temperature reported during the night was 10 degrees at Dalhart. The highest minimum was 52 at Brownsville, indicating the Rio Grande Valley escaped the biting norther.

Other overnight minimums included: Amarillo 12, Lubbock 21, Odessa and Wichita Falls 25, Texarkana and San Angelo 26, Dallas 27, El Paso 28, Lufkin 29, College Station 32, San Antonio and Beaumont 33, Houston 35, Laredo 43, and Corpus Christi 44.

Skies were clear all over the state, the Weather Bureau reported, and there was no rain after midnight. Forecasts indicated continued fair skies and gradually rising temperatures for every section of Texas Tuesday and Wednesday.

It was cold and wet — rain or snow — over wide areas in the eastern half of the nation today.

Cold Canadian air moved southward down the Mississippi Valley. Temperatures were generally below freezing from the Rockies eastward to the upper and middle Mississippi Valley. It was 32 above at Shreveport, La., 29 degrees lower than yesterday morning. Bemidji, Minn., had a low of 9 below.

Snow fell in the cold air belt about 200 miles wide from central Wisconsin southward to northern Arkansas. Falls ranged from a trace to as much as 8 inches in Chanute, Kan.

Rain, drizzle or showers early today pelted sections from Tennessee northward to central lower Michigan and eastward into New England and into the western Carolinas.

Some streams and creeks in Tennessee, Alabama and Mississippi were reported flooding. Hundreds were forced to evacuate. A small tornado yesterday hit Tupelo, Miss., which reported nearly 10 inches of rain in 24 hours. A small twister also struck the area of Tuscaloosa, Ala.

HAPPY REUNION

Mr. and Mrs. George Wharton smile happily over the return of baby Carol Sue in Beaumont. She was kidnaped 29 minutes after her birth in Baptist Hospital in Beaumont. The infant was found in Houston, Tex., and returned to her parents. Mrs. Pauline Marie Schulze is under kidnaping charges in connection with the baby's abduction.

Redistricting Plan Scuttled In House

AUSTIN (AP)—The House refused today for the third time to approve a proposed amendment that would make redistricting of the state's district courts mandatory.

Rep. Marshall Bell of San Antonio, sponsor of the proposition which had Gov. Shivers' blessing, said he will abandon efforts to win passage.

"I am not trying again," he said after the House voted 95-43 for his resolution. That was five short of the 100 votes needed for House endorsement of changes in the Constitution.

A motion was adopted, 72-60, to force the State Affairs Committee to report "immediately" to the House its recommendation on a bill that would expand Tarleton Junior College at Stephenville to four year, senior college status.

Rep. Bill Chambers of May demanded the action, saying the committee was doing nothing about the bill.

Rep. W. G. Kirklin of Odessa, chairman of the subcommittee studying the motion. He said the state already is looking for 62 million dollars in new revenue and can't afford the added cost of creating new four-year colleges.

Rep. Ben Glusing of Kingsville, State Affairs chairman, said he will call for a report from Kirklin's subcommittee tomorrow night and ask the committee what it wants to do.

Harsh words for foes of the governor's gasoline and cigarette tax proposals flew at a news conference called by Shivers yesterday.

The governor spoke of efforts to "sabotage" the highway program. He said an effort by Army brass to say the cigarette tax boost would harm relations between the military and Texas was "absurd."

Shivers called Capitol newsmen into conference to say he thought the Legislature would solve the state's money needs, that the session was generally making good progress, and that he was hopeful of a compromise on water legislation.

After potshooting at opponents of his plan to boost cigarette taxes one cent a pack and gasoline two cents a gallon, the governor said he has already told the lawmakers that if they have a better plan of their own, they should give it a run.

But Shivers made it clear again that he is certain new taxes will be needed—at least 30 million dollars a year for the General Revenue Fund alone.

House and Senate committees continued working far into the night on tax and other pending bills. A bill to raise the present ceiling on local school taxes won Senate committee approval while Shivers was telling reporters that public school costs will continue to mount and will have to be paid for somehow.

The proposed cigarette tax increase would remove the present exemption on sales at Army posts. This was assailed at a public hearing last week by Maj. Gen. Edward H. White, commanding officer of Sheppard Air Force Base at Wichita Falls and Earl H. De Ford, retired Air Force general of San Antonio.

Shivers' comments were sharp. He said he wondered if opposition stemmed from the "high command of the Army" rather than the "high command of the people." He said he was trying to find out if such opposition to a state tax proposition was "Pentagon policy."

Ohio Lashed By Tornadoes

CLEVELAND (AP)—Furious storms, including a tornado, hit Ohio today in advance of a cold wave.

One person died and several were injured.

The tornado hit the Boardman-Poland Village area in Mahoning County. Northern Ohio bore the brunt of the other storms which raged eastward through the state and left heavy property damage.

Fallen trees, roofless buildings and several flattened small buildings marked their path. Electrical service was disrupted in many communities. Flash floods temporarily covered some streets with as much as a foot of water.

First reports indicated that the tornado, so classified by the Weather Bureau at Youngstown Municipal Airport, injured four.

In northern Summit County the storm took the life of 52-year-old Jack Logsdon, manager of the Raymond Firestone estate. Logsdon was riding a horse in an indoor ring when the winds hit the building and tumbled it over on him.

Shivers Will Meet Butler

By JOE BENHAM

AUSTIN (AP)—Gov. Shivers will meet with leaders of the national Democratic Party May 4-5, but how much harmony will come out of the meeting is anybody's guess.

Shivers, at odds with the national party heads since 1952, said yesterday he planned to attend a meeting of Democratic governors after the May 2-3 White House governors' conference.

He will attend, Shivers said, at the invitation of national Democratic Chairman Paul Butler, "if nothing comes up to prevent it."

Shivers said a letter from Butler, received yesterday, was the first contact he had had with the chairman since Shivers led the conservative faction of the Texas Democratic Party in support of Republican presidential nominee Dwight Eisenhower in 1952.

"I have no way of knowing," Shivers said when asked if he believed the Washington meeting would result in harmony.

"I think it will be a good thing. There's always a lot of good that can come out of a conference of governors."

The purposes of the conference, Butler's letter said, are:

To develop a closer working relationship between state party headquarters and the national committee.

Confer with Democratic congressional leaders about legislation.

Exchange ideas on problems common to the states.

The letter said the results of the conference "may well be the foundation stones toward a Democratic victory in 1956."

Shivers said his reply would probably be just a formal acceptance.

The governor's break with national party leaders came after Eisenhower announced his willingness to honor Texas' claim to tidelands which the Supreme Court had ruled belonged to the federal government.

Democratic candidate Adlai Stevenson rejected Texas' claim. Shivers announced his support of Eisenhower. The state went Republican.

Mercury Falls To 24

Snow flurries in Snyder yesterday on the first day of spring were part of an unorthodox spring beginning throughout the area. The temperature here rose to just 38 degrees for the day, then fell to 24 degrees overnight. By 7:30 this morning the mercury stood at 27 degrees, and frost remained intact.

Teachers Hear Plea To Meet New Test

Teachers in the Snyder school system were challenged last night to "test" the ability of their pupils to make sure that the next generation can meet the problems of a new world.

The speaker was Delbert Downing, manager of the Midland Chamber of Commerce, who addressed members of the Snyder Classroom Teachers Association and their guests at the third annual CTA banquet in the high school cafeteria.

There are those who predict that technical and scientific developments during the next decade will exceed development of all time up to the present, Downing said. Children of today must be prepared to live in that type of world, he warned.

For illustrative purposes, Downing divided "knowledge" into three categories. One he labeled "things," another "man," and the third "spiritual."

Man has dipped deeply into the knowledge of "things," but he still knows little of man and even less of God, Downing declared.

This might appear unusual, he said, because further knowledge of "things" now requires much effort, with engineering degrees a general prerequisite to conduct tests in the modern world. The study of man also requires some background now, such as a study of psychology, but the study of God is free to all, he reminded.

Downing was introduced by Bob Crowell, manager of the Snyder Chamber of Commerce. Ethel Roberts, president of the Snyder Classroom Teachers Association, welcomed guests, and Dr. C. L. Yarbrough, superintendent of schools, responded in behalf of the visitors.

Ralph Wesson played dinner music at the organ throughout the banquet, and also accompanied Pat Taylor, vocalist, who sang two numbers.

Dan Martin, distributive education coordinator, was in charge of banquet arrangements. Flowers of table arrangements were furnished by Mrs. Sam Williams and Mrs. L. O. Bynum, while other table appointments were furnished by Carl Whitfield.

Several members of the future Homemakers assisted the cafeteria staff in serving the banquet meal. These included Gerry Lyn Hughes, Janice Springer, Lois Doonan, Beverly Lyons, Jo Ann Coan, Jo Ann Lane, Pauline Tate, Beth Wiman and Ann Young.

Out-of-town guests were Mr. and Mrs. Olson Sweatt, Mrs. Bill Brown and Mrs. Gerald Gordon, all of the Colorado City Classroom Teachers Association.

Approximately 170 teachers and guests attended the event.

LAKE THOMAS STILL GAINING

A rise of more than a foot was recorded at Lake Thomas from weekend rains, according to Jack Dunn, pumper at the Snyder pump station.

Dunn said the water elevation in the lake is now 2,236.2, compared to 2,234.9 before the rain fell. That is a rise of 1.3.

Some water was still running into the lake, Dunn said, but very little.

WEATHER

NORTH CENTRAL TEXAS: Fair and not so cold this afternoon and tonight, warmer Wednesday, lowest in 30s tonight.

WEST TEXAS: Fair, warmer Panhandle and South Plains this afternoon and tonight and elsewhere Wednesday. Lowest 26-38 tonight.

EAST TEXAS: Generally fair, rather cold this afternoon and tonight, warmer Wednesday. Lowest in 30s tonight. Moderate variable winds on the coast, becoming southerly Wednesday.

SOUTH CENTRAL TEXAS: Generally fair and rather cold this afternoon and tonight, with lowest 32-42 north tonight. Wednesday partly cloudy and warmer. Moderate variable winds on coast, becoming southerly Wednesday.

Ranchers Told To Cut Costs

DALLAS (AP) — Cattlemen were told today that economic necessity is forcing more changes in their industry than at any time in the last three centuries.

"It's change or go broke," President Jay Taylor of the American National Cattlemen's Assn. told the convention of the Texas and Southwestern Cattle Raisers Assn.

Taylor, of Amarillo, is a past president of the association. He said:

"The little calf, with four or more different owners before it reaches the dinner table of America, has a long and expensive journey."

He declared it will be necessary for everyone in the beef industry to cut costs and streamline operations to realize the full efficiency of which the industry is capable.

"This industry is on the threshold of more changes and advancements than ever before in the 300 years since the first commercial herd of cattle was driven to market back in 1655," the Panhandle rancher said.

Taylor said the industry has recognized some of its problems and taken steps toward modern practices. He listed these as beef promotion, reducing costs of producing beef on both the range and the feedlot, cutting costs at the packing and retail level and placing more emphasis on research.

Taylor praised the Texas beef council, which is sponsored by the association, but urged even greater stress on beef consumption for better health, especially among teenagers.

He also said the use of low cost products in feeding is cutting feeding bills while use of harmone-type supplements has resulted in "phenomenal gains" in cattle weights.

President Roy Parks of Midland of the association called the convention to order.

PATTERSON USES SOME DIPLOMACY

AUSTIN — The Representative from the 90th District, Robert R. Patterson of Snyder, qualifies as a diplomat as well as a lawmaker.

He has some new letterheads which carry a map of his district, Borden, Crosby, Garza, Kent and Scurry counties. Countyseat of each is marked with a star.

But, Rep. Patterson is not getting himself involved in the Kent County squabble over the countyseat. If the courts are having difficulty deciding whether Jayton or Clairemont is the countyseat, he'll not solve the problem for them.

His map has stars indicating two countyseats — Jayton and Clairemont.

22 Italian Miners Killed In Explosion

SPOLETO, Italy (AP)—An explosion nearly 1,000 feet deep in a lignite coal mine today killed at least 22 miners and injured 16 others. First reports said none was trapped in the workings.

The blast occurred in a mine at Morgnano di Spoleto, a hamlet near this city about 65 miles northeast of Rome. Apparently caused by accumulated coal gas, it smashed through the tunnels at 6 a.m., just as the day's second shift was starting to work.

The injured, some in serious condition, were rushed to a hospital here.

Winnie Labels Talk Of Retirement 'Chatter'

LONDON (AP) — Prime Minister Churchill today referred to newspaper reports suggesting he may soon retire as "chatter in the press."

Asked by a Laborite in the House of Commons about the possibility of his retirement, the 80-year-old Conservative leader replied:

"Really, you mustn't be led away by all the chatter in the press."

GOP Leaders Say President Opposed To Conference Soon

WASHINGTON (AP) — Republican congressional leaders said today President Eisenhower is opposed to a top level conference of the Western powers with Russia at this time.

After the regular weekly meeting of GOP leaders with the President, Sen. Knowland (R-Calif) told newsmen that Eisenhower still feels:

1. There must be some specific evidence of Soviet good faith before he would be willing to meet with Russia's Premier Bulganin.

2. Such a conference should not take place in any event until after the Paris agreements have been ratified. The agreements provide for arming West Germany.

Knowland, the Senate GOP floor leader, and House Republican Leader Martin (Mass) reported the President is opposed on these grounds to the proposal by Sen. George (D-Ga), chairman of the Senate Foreign Relations Committee, for a top level conference of the major powers as soon as possible.

Knowland said the George proposal was discussed at the President's session with the GOP leaders.

Eisenhower has made it clear repeatedly, Knowland added, that he feels there should be no meeting of the heads of state of the major powers until the Soviet government shows "by deeds rather than words" that it is sincere about trying to ease international tensions.

Knowland recalled that Eisenhower has said several times that the Soviet government could demonstrate good faith by such steps as agreement on an Austrian peace treaty, unification of Germany, and unification of Korea.

George has linked his call for a Big Power conference with the Formosa situation.

George, chairman of the Senate Foreign Relations Committee, said in an interview he fears the Chinese Communists soon may attack outposts of the Chinese Nationalist bastion.

"I believe if Russia thought she could get a conference of the big powers she would do her best to restrain the Red Chinese," he said.

He has expressed in the past some doubt about Moscow's ability to control Peiping's actions.

George made it clear he spoke for himself alone in proposing a meeting of the heads of the major nations without imposing advance conditions on the Russians.

Sen. Knowland (R-Calif), expressed opposition last night to the idea of any four-power conference now, saying in a speech at Charlotte, N.C.: "There is no purpose of attempting a four-power conference unless we know what the objectives are."

George's call for a give-and-take meeting of the heads of the major powers went beyond the point President Eisenhower and Secretary of State Dulles have been willing to go publicly.

Eisenhower has said he was willing to confer on world peace at any time but has specified that the Russians first must show sincerity by their actions.

A State Department spokesman said yesterday Dulles believes the Paris agreements for arming Germany must be "in force" and there must be evidence of "a basis for agreement, especially on the German and Austrian questions," before the high-level talks can take place.

Delbert Downing, second from left, manager of the Midland Chamber of Commerce, was speaker at the Classroom Teachers Banquet held in the high school cafeteria last night. With Downing are Miss Ethel Roberts, left, president of the CTA, Mrs. Downing, and Daniel Martin, distributive education coordinator. (Lee Watson photograph)

AREA OIL ROUNDUP

Wildcats Slated In Fisher, Garza

Fisher and Garza Counties are among those in West Texas drawing new wildcat locations.

In Fisher County, A. O. Phillips of Dallas will drill a 6,500-foot wildcat as the No. 1 Ruth Butler.

Location is 467 feet from north and west lines of 4-Y-T&P, three and a half miles southwest of Longworth. It is three miles southeast of Mid-Continent No. 1 Gilbert, a wildcat failure abandoned last July at 6,765 feet. The Ellenburger was topped at 6,660 feet on an unreported elevation.

Edwin L. Cox of Dallas will drill a 4,000-foot wildcat three miles southeast of Post in Garza County. It will be the No. 1 Kirkpatrick, 330 feet from south and east lines of 3-2-GH&H. That is about one and a half miles southwest of the Garza field which produces from the San Andres at about 2,900 feet.

SCURRY COUNTY

M. L. Mayfield has reported completion of the No. 1-A R. H. Jordan in the North Fluvanna field of northwest Scurry County.

The well flowed 195 barrels of 41.5-gravity oil with no water on the 24-hour completion test. The flow was through an 18-64th-inch choke and from perforations at 7,923-983 feet. That section was acidized with 1,500 gallons. Tubing pressure was 125 pounds with a packer on casing.

Location is 440 feet from south and east lines of 667-97-H&TC.

Sun Oil Co. No. 1-D Shannon, projected wildcat 11½ miles northwest of Snyder, has not yet begun operations.

GARZA COMPLETION

H. D. Denson No. 1 Justice has been completed as a producer in the Dorward pool of southeast Garza County.

The well pumped 28 barrels of 37-gravity oil with no water on a 24-hour completion gauge. The production is through perforations at 2,010-014 feet. Top of the pay was at 1,920 feet. Total depth is 2,478 feet. The pay section was treated with 2,500 gallons of acid.

Location is 660 feet from south and east lines of 3-6-H&GN.

KENT COUNTY

A show of oil was found on the second of two drillstem test at Texas Crude No. 1-43 Unit, southwest Kent County wildcat.

The second test was taken from 6,930-7,015 feet with the tool open two hours. Recovery in the tool was 150 feet of slightly gas-cut mud, 270 feet of slightly oil and gas-cut mud and 180 feet of slightly oil, gas and water cut mud. Open bottomhole flowing pressure ranged from 25-265 pounds and 15-minute shutin pressure was 2,513 pounds.

The first test, run from 6,855-930 feet, recovered 435 feet of drilling mud with the bottom 270 feet slightly cut with gas. There were no indications of oil or formation water.

At last report preparations were underway to resume drilling. Projected depth is 7,000 feet.

The well is six and a quarter miles southwest of Clairemont in 43-G-W&NW.

Lion Oil Co. has plugged and abandoned the No. 1 Mays, Kent wildcat, a 7,210 feet in lime and shale. It was in 20-G-W&NW.

Sunday Oil and Seaboard Oil No. 4 Leroy Spires is shutin while the rig is being moved off. It swabbed 76 barrels of acid water and about three barrels of emulsified oil after treating with 2,500 gallons of acid.

Doctor Admits He Killed His Family

MCALESTER, Okla. (AP)—Dr. Ben Galbraith, 34, prominent McAlester physician, admitted today he killed his wife and three children and told authorities "I want to die as quickly as possible."

Galbraith, returned here early today from Henderson, Tenn., where he was arrested, made his confession to County Attorney James Whyte.

In his confession, the socially prominent physician said he went to McAlester in the middle of the night, slew his family and then set the house afire.

His wife and three children were found dead in the blazing home Thursday morning. At the time Galbraith said he went to Oklahoma City for a medical meeting and then spent the night at Norman, Okla.

His wife and three children were found dead in their blazing home last Thursday. Galbraith at the time said he had gone to Oklahoma City, 130 miles away, for a medical meeting.

A charge of murder in connection with his wife's death was filed but there was no mention of the children. County Atty. James Whyte said the charge may be amended later to include them."

The 34-year-old socially prominent physician was arrested at the home of his mother, Mrs. J. E. Galbraith, at Henderson, Tenn., yesterday. He waived extradition and was turned over to Sheriff Dee Sanders of McAlester.

From the time he was arrested until he was placed under guard in a McAlester hospital early today Dr. Galbraith steadfastly maintained his innocence of any crime.

I couldn't do a thing like that," he told officers.

Dr. Galbraith narrowly escaped death about three hours after his arrest when without warning he opened the door and leaped from an automobile into the path of another automobile about 50 miles east of Memphis.

Sanders was returning him to Memphis to board a train when the incident occurred about 4:30 p.m. yesterday. The car was driven by Howard Cowan, McAlester newspaperman who accompanied the sheriff to Tennessee to question Galbraith.

B. T. Thornton, Memphis, driver of the other car, swerved to the shoulder and stopped with Galbraith's head resting on the pavement between the wheels.

While waiting for medical aid at the scene, Galbraith suddenly jumped under the steering wheel and attempted to start the car and drive away.

He said later he intended to crash the machine into a bridge abutment.

I have nothing left to live for," he said. I could be with Kitty and the kids."

Dr. Galbraith suffered a severe scalp wound and abrasions on the face, arms and legs. X-rays were being taken today to determine if there were other injuries.

His wife, Mrs. Mary Katherine *Galbraith, 35, and their three children, Frank 7, Jere 5 and Sarah* Ann, 4, were found dead in their home after it was heavily damaged by fire Thursday morning.

Dr. Galbraith said he spent the night in a motel in Norman, 110 miles west of McAlester.

Manier Is Speaker At Evening Lions Meet

Roy Manier, deupty district governor of the Lions Club, was speaker yesterday at the weekly meeting of the Evening Lions Club.

Manier showed a film and talked on the Lions League for Crippled Children, of which he is executive vice-president, and the crippled children's camp at Kerrville. Manier is a candidate for district governorship.

John Casebier was a guest at the meeting.

Man Charged With Taking Property

A charge of converting property by bailee was filed in county court yesterday afternoon against a man believed to be in Lubbock.

The man is alleged to have taken with him certain household property valued at about $10 which belonged to the residence he rented here.

IF — — — YOU NEED
Welding or Blacksmithing
Try WEBB'S Shop at
1802 Avenue S
Pleasing You Is A Pleasure To Me

Early Guard Roster Grows

Fifteen more members of Snyder's old National Guard unit have been located here in connection with plans for an open house program to be held at the National Guard armory Thursday night.

Bob Crowell, Chamber of Commerce manager, said the list of pre-World War II National Guardsmen has grown to 34. Members of that unit will be recognized during the Thursday night program. Crowell said every effort is being made to locate as many members of that unit as possible. All are being especially invited to the program. The open house will be held from 6 to 9 o'clock Thursday night, with a special 7 o'clock program to include several talks, entertainment by the high school music department, special awards, and guided tours of the armory.

New names on the list of members of the old guard unit, those still living in this area, include Earl Clinkenbeard, Grady Sellers, Lester Hanback, Arvel Hall, Chesley Horsley, Shelton Holmes, Jay Rogers, J. W. Headstream, Otis Roe, John Henry Rogers, L. A. Crenshaw, Allan L. Fenton, Robert L. McKinney, Ray Niedecken, and Harry Chapman.

Clinton Will Head Rotary

Robert Clinton, director of choral music for the Snyder schools, was elected president of the Rotary Club yesterday at a meeting of the club's board of directors.

Clinton will take office on July 1. Rex Miller, now president of Rotary, will be vice-president, and Art Nicholas, secretary-treasurer, will begin a new term in that office after being re-elected.

The new president is one of six new directors elected last week at a Rotary meeting. Other new direcotrs are H. F. Clark, Marshall Erwin, Clyde Hall, J. T. Hughes, and Max West.

Clinton has been a resident of Snyder for almost two years. He came here after serving four years as head of the choral music department at Cisco Junior College.

Hermleigh Schools Get Playground Equipment

The Hermleigh Parent-Teacher Association has provided for more playground equipment for students of the Hermleigh elementary school.

The organization has purchased a jungle gym, new see-saws, and horizontal bars.

The P-TA also bought new chairs for the school cafeteria and film strips for use in visual aid in the school.

Judging Team Places Fourth

Snyder High School's grass judging team placed fourth in a field of 27 teams yesterday in the Abilene Christian College field day and judging contests.

The local team scored 581 points out of a possible 740 points on the grass identification contest. Two of the three members on the team were in the top 10 individuals in the contest. They were Benny Rinehart, who was seventh with 205 out of a possible 240 points, and Richard Miller with 192. The third member of the team was Billy Roberson.

The same grass team last week won a judging contest at Sweetwater.

Billy Bob McMullan, agriculture instructor, said grass, wool, and crops judging teams, along with possibly livestock and dairy teams, will go to Lubbock April 30 for district and area contests. Other events may be scheduled before that time, he said.

Window Panes Are Broken By Vandals

Two front window panes in the office of Dr. Robert F. Wasson, 2811 Avenue S, were kicked out by a vandal last night, police said.

About two weeks ago 16 window panes in the office building were broken by someone who threw rocks at the building.

Of the first incident it was believed that the breakage was done by juveniles, but police are investigating the possibility that the incident last night was done by an adult.

Fine Paid Off Here On Swindling Charge

A fine of $33.50, including court cost, was paid yesterday afternoon by William Roy Sanderford, 56, Snyder, who pleaded guilty to a county court charge of swindling by worthless check.

The $15 check given Nov. 3 to Buford Kennedy, then of Snyder but now of Breckenridge, was not redeemed yesterday.

Every Type of Insurance
FIRE — CASUALTY — BONDS — LIFE
ACCIDENT & HEALTH
CONVENTIONAL — FHA LOANS
DEPENDABLE SERVICE
Pinnell Insurance Agency
1712 25th Street Phone 3-5912

HOSPITAL NOTES

The following admissions and dismissals at the two Snyder hospitals are only those whose names have been released by the hospitals.

BATTENFIELD-JONES

Admissions: Ivan Gatlin, 3006 Thirty - ninth Street; Mrs. J. M. Boothe, Jr., Lovington, N.M.; Melisa Armstrong, 501 Twenty-ninth Street; Mrs. E. W. Jourdan, Jr., route 3; Sandra Nichols, 2511½ Avenue M; Mrs. James E. Floyd, 906 Twenty-ninth Street; Mrs. A. H. Rigsby, route 2.

Dismissals: Rev. W. J. Chambers, Lampasas, Tex.; Andy Trevey, route 1; Mrs. J. M. Boothe, Jr., Lovington, N.M.; Mrs. C. O. Bennett, 801 Twenty-seventh Street.

COGDELL MEMORIAL

Admissions: Walter S. Clardy, 2507 Twenty-fifth Street; Mrs. J. D. Wilson, 2442 Sunset; A. D. Anderson, 1708 Avenue S; Jane McBeth, route 2; George Purvis, 1703 Avenue Q; Graciano Sanchez, 2200 Avenue T.

Dismissals: Mrs. T. J. Baird, Snyder; Mrs. B. F. Head, 2705 Avenue L; Mrs. W. W. Mitchell, 505 Thirtieth Street; Graciano Sanchez, 2200 Avenue T; Homer Cary, 415 Twenty-ninth Street; Douglas McGlaun, 2341 Sunset.

BIRTHS

Mr. and Mrs. James E. Floyd, 906 Twenty-ninth Street, are the parents of a daughter weighing six pounds, two and a half ounces, born at 5:31 p.m. yesterday in Battenfield-Jones Clinic-Hospital.

THE SNYDER DAILY NEWS

Published Sunday morning and each evening except Saturday by the Snyder Daily News, at Snyder, Texas.
Entered as second-class matter at the Post Office at Snyder, Texas.
HERBERT FEATHER, Publisher
SUBSCRIPTION RATES: by CARRIER in Snyder 25 cents per week, one year, $12.00. By motor carrier delivery, $1.20 per month. By mail in Scurry and adjoining Counties one year $8.95. Balance of Texas, one year $10.25.
MEMBER OF THE ASSOCIATED PRESS
The Associated Press is exclusively entitled to use for republication all news dispatches credited to it and not otherwise credited in this newspaper, also local news published herein. All rights reserved for republication of special dispatches.
Any erroneous reflection upon the character, standing or reputation of any person, firm or corporation which may occur in the columns of THE SNYDER DAILY NEWS will be gladly corrected upon being brought to the attention of the management.
The publishers are not responsible for copy ommissions, typographical errors or unintentional errors that may occur other than to correct in the next issue after it is brought to their attention.
All unsolicited articles, manuscripts, letters and pictures sent to the Daily News are sent at the owner's risk and the Snyder Daily News expressly repudiates any liability or responsibility of their custody or return.

OUT OF GAS?
GOT A FLAT?
Call 3-5181
BUD MILLER
TEXACO
SERVICE STATION
2300 25th Street

100 ITEMS AT COST OR BELOW
A few more days to reduce our stock so that we can enlarge our bowling alleys.
Norge Dryer
Works on 110 or 220 Volts
Regular $179.50
Only
$114.97
BERNSON'S FURNITURE & PLUMBING CO.
1500—28th Ph. 3-6653

Six-Year-Olds Will Attend Classes In Hermleigh On Friday

All six-year-old children who will start to school at Hermleigh for the first time next September have been asked to attend school there Friday.

On that day, according to Orville Paty, superintendent, a full schedule is planned to acquaint the children with some of the activities of the first grade so they will be nearer ready to start to school next fall.

The children will ride school buses, attended classes, have lunch in the school cafeteria, and receive certificates for having finished their first day at school. Each student will be given a book for parents to read them. The book will relate many of the things they will experience in the school and things they will be expected to do while in school.

The program, started last year, proved to be of great value to the students, Paty said.

Three Lamesa Men Are Injured In Explosion

LAMESA (AP)—Three Lamesa men were hurt yesterday when a 7-foot balloon they were filling with oxygen and natural gas for advertising purposes exploded.

The balloon was in a sign-making shop which had planned to use it to advertise a religious revival here. When the mixture failed to cause the balloon to rise the men began letting it out of the balloon and the explosion followed.

The injured were the Rev. Arthur Thomas, Perry Land and Bob Williams. Johnny Sanders, co-owner of the sign shop, estimated the loss at $13,000.

Statue Of FDR Defaced

LONDON (AP)—"Traitor of Yalta" was scrawled in red paint across the base of a statue of President Roosevelt in London's Grosvenor Square early today.

The defacement was believed the work of an Englishman angered by the disclosure in the Yalta conference papers released in Washington last week that Roosevelt suggested handing over Hong Kong to China.

The towering bronze statue in a small park opposite the U.S. Embassy was erected out of funds contributed by thousands of Britons. It was unveiled by Mrs. Roosevelt March 12, 1948.

Ministry of Works officials sent out men to scrub off the paint.

There was an echo of Yalta in Parliament, too.

Prime Minister Churchill was called upon to give firm assurances that Britain has never considered—and never will consider—ceding Hong Kong to China.

Fluvanna Annual Gets Special Recognition

The Fluvanna High School annual, "The Buffalo," has been given special recognition this year by the printing company, Taylor Publishing Co. The company has said it will use the book as a sample for display to other schools.

Syble Bley is editor of this year's annual. Other staff members are Jacqueline Martin, assistant editor; Bertie Kellner, business manager; Donald Browning, assistant business manager; Barbara Reeder, girls' sports editor, and J. V. Evans, boys' sports editor.

TODAY'S MARKETS

Compiled by The Associated Press

STOCK AVERAGES

	Ind	Rails	Util	60 Stks
Previous day	210.7	121.9	70.0	155.1
Week ago	209.4	122.5	69.2	154.4
Month ago	218.1	126.1	7.2	160.1
Year ago	54.4	84.1	68.4	115.6

POULTRY

AUSTIN —Poultry steady to firm. East Texas 2½-3 lb 31-32. South Texas 30. Waco 31.

LIVESTOCK

FORT WORTH (AP)—Cattle 2,100; strong to 50 higher; good and choice steers 19.00-22.50; plain and medium 15.00-18.00; good and low choice fed heifers 18.00-21.50; fat cows 11.50-13.50; good and choice slaughter calves 18.00-21.50; medium and good stocker steers 15.00-21.00; choice yearlings 22.00; medium and good stocker steer calves 15.00-21.00.

Hogs 600; up 25-50; choice 185-265 lb 17.00-25.

Sheep 7,500; lambs 50-1.00 higher; good and choice spring lambs 23.00-24.50; shorn 19.00-20.50; good shorn yearlings 16.50; wooled breeding ewes 10.00; feeder lambs 16.00-19.50.

HCJC Choir Slates Program At School

The Howard County Junior College choral group will visit Snyder Thursday for a special program.

The program will be presented in a high school assembly at 1:20 o'clock Thursday afternoon in the high school auditorium.

Do FALSE TEETH Rock, Slide or Slip?
FASTEETH, an improved powder to be sprinkled on upper or lower plates, holds false teeth more firmly in place. Do not slide, slip or rock. No gummy, gooey, pasty taste or feeling. FASTEETH is alkaline (non-acid). Does not sour. Checks "plate odor" (denture breath). Get FASTEETH at any drug counter.

Half Of Damage In Burglary Is Paid Off

Half the recompense for damage to the Fluvanna Mercantile in one of its recent burglaries has been paid, the sheriff's office reported this morning.

Two youths, both of juvenile age, were arrested recently in their hometown of Plainview and admitted one of the burglaries in which damage done to the building and loss of small merchandise were estimated to total $75.

Relatives of one of the youths have submitted the store $37.50 through the county juvenile probation officer, Bill Ballard. No disposition of the other youth's case has yet been made.

SAVE
Green Stamps
Given With Every Purchase
At
CRAFT STUDIO and CAMERA SHOP
1904 26th Phone 3-5262

IF YOU MISS YOUR PAPER
Phone Before
7:00 P.M.
Week Days
or
Phone Before
10:00 A.M.
Sundays
DIAL
3-5486

this is the way she dries our clothes...

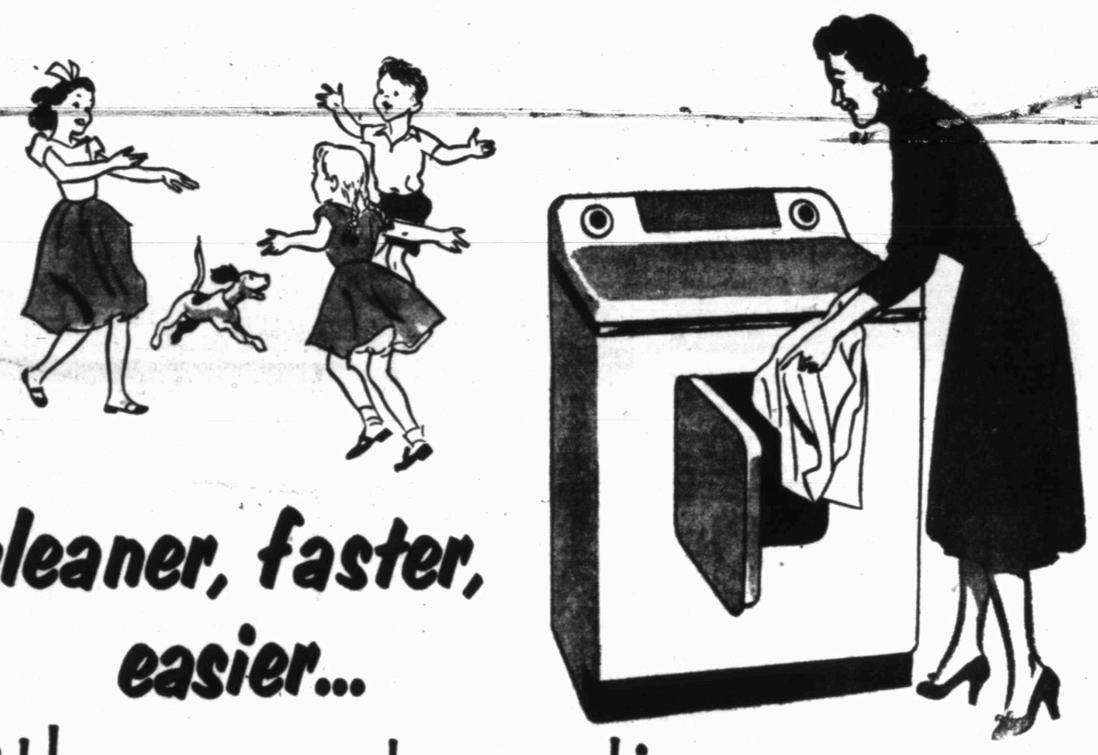

...cleaner, faster, easier...

with an automatic
ELECTRIC DRYER

It's as easy as play to dry the family wash in an automatic, electric dryer. No heavy laundry baskets to lift... no stooping and stretching at the clothesline... and wonder of wonders, no worrying about wind, rain or dust. With an automatic electric dryer you merely pop the wet clothes in... turn the dial, and go about your other activities. In less than an hour, your electric dryer dries your wash gently, thoroughly, and more hygienically than our bright Texas sun. Once you've tried it you'll say, too, that the way to enjoy an easy wash day is with an automatic electric dryer.

ELECTRIC CLOTHES DRYER, The World's Greatest

Select the automatic electric dryer that makes play of wash day at your favorite electric appliance store NOW.

TEXAS ELECTRIC SERVICE COMPANY
J. E. BLAKEY, Manager Phone 3-5461

WOMEN

Photo by Wolfe Studio

MR. AND MRS. ROBERT ANTHONY
. . . will be at home here

Double-Ring Vows Said By Miss Nicks, R. O. Anthony

Double-ring wedding vows for Ramona Glyn Nicks and Robert Owen Anthony were read at 7:30 Thursday night in the Twenty-fifth Street Church of Christ with Ted Norton, minister of the church, officiating.

Mr. and Mrs. Clark Nicks, 111 Twenty-fourth Street, are the parents of the bride. Mr. Anthony is the son of Mr. and Mrs. Robert M. Anthony of Abilene.

Baskets of pear blossoms and tall candelabra flanked an arch arranged at the front of the church. The candles were lighted by Gay Nell Nicks and Jean Anthony, sisters of the bride and bridegroom. They wore dresses of pale green nylon organdy designed with full skirts and fitted bodices.

Wedding music was sung by Donald Ray Scott, Mr. and Mrs. Alfred Lieb, Mrs. Garth Austin, Mrs. Wade Davis and Mrs. James Bailey, and included "Faithful and True," and "I Love You Truly." As the couple left the church following the ceremony they sang "Whither Thou Goest."

Given in marriage by her father, the bride wore a formal gown of white slipper satin, its full skirt ending in a short train. The strapless bodice was covered by a fitted jacket of white lace fashioned with a peplum which dipped to a deep V at the center back. Long, fitted sleeves ended in petal points.

The bridal veil of net was fingertip length and edged with double rows of lace. It was held in place by a tiara of orange blossoms and teardrop pearls. The bride's jewelry was a pearl necklace, a gift of the bridegroom, and earrings which had belonged to his grandmother. She carred green cymbidium orchids and white carnations on a white Bible.

Helen Dennis was maid of honor, and Wanda Land of McCamey, Wanda Cain and Edna Sells were bridesmaids. They wore gowns of pale green with matching bandeaus of taffeta. Miss Dennis' gown was fashioned of taffeta with an overskirt of net. She carried a colonial bouquet of yellow daisies. The bridesmaids' dresses were also of taffeta, with tiny buttons from the high necklines to the waists. Their bouquets were colonial arrangements of pink daisies.

Ronnie Odom was ringbearer and Patsy Rainwater was flower girl. Her dress, designed in a similar style to that of the bride, was of white satin and het. Her headdress was a halo of net.

Richard Land of McCamey was best man. Ushers were Percy Anderson, Stanford Land and Joe Brown.

Mr. and Mrs. Stanford Land were hosts for the reception following the ceremony in their home at 605 Twentieth Street. The bouquest of the bride's attendants were used as a centerpiece for the refreshment table. The four-tiered wedding cake, decorated with miniature bluebirds and wedding bells, was topped with a bride and bridegroom. Mrs. Land, a sister of the bride, and Joyce Anthony served.

For a wedding trip to Ruidoso, the bride chose a charcoal suit with black accessories.

The bride attended Snyder High School. Mr. Anthony was graduated from Naples High School and served four years in the Navy, receiving his discharge last August. He is employed by Texas-New Mexico Pipeline Co. here.

• • •

A coffee honoring the bride was given last Tuesday in the home of Mrs. Mollie Pinkerton, 707 Twenty-eighth Street. Coffee, hot chocolate and doughnuts were served guests from a table decorated with an arragement of pear blossoms. Hostesses with Mrs. Pinkerton were Mrs. Leamon Land and Mrs. Mozelle Roggenstein.

WHAT'S GOING ON

Mr. and Mrs. W. B. Cox of Kermit spent the weekend here with Mrs. Cox's sister, Mrs. J. W. Rader, 711 Thirty-third Street.

WOMEN'S CALENDAR

TUESDAY

B&PW at 7:30 p.m. at Hilander.

Junior High School PTA, 7:30 p.m., junior high cafeteria.

Couples' Duplicate Club, 7:30 p. m., Country Club.

WEDNESDAY

WSCS, First Methodist Church, 9:50 a.m.; luncheon, 12 noon, at the church.

Cosmorama Club, 3 p.m., with Mrs. Holman Odom, route 3.

THURSDAY

Thursday Bridge Club, 2:30 p. m., with Mrs. H. J. Brice, 2712 Avenue U.

Chez les Amies, 12 noon; Mrs. Worth Sayner hostess at the Country Club.

Pleasant Hill Home Demonstration Club, 2 p.m., with Mrs. Jarvis Bullard.

OES Study Club, 7:30 p.m., with Mrs. J. W. Burleson, 811 Twenty-ninth Street.

Good Neighbors' Club, 3 p.m., with Mrs. Maude Riley, 2801 Avenue D.

FRIDAY

Ladies' Day, 9:30 a.m., Country Club; Mrs. Charles Cooper, hostess.

Alturian Club, 3 p.m. with Mrs. W. P. King, 3008 Avenue U.

Ira High School junior class play, 8 p.m., at the school.

IN HALF SIZES

3060
SIZES
14½ - 26½

Proportioned for the shorter, fuller figure, a simple all-purpose style with gently flared skirt, soft shoulder tucks.

No. 3060 is cut in sizes 14½, 16½, 18½, 20½, 22½, 24½, 26½. Size 16½: 3¾ yds. 35-in. 2¾ yds. braid.

Send 30c for PATTERN with Name, Address, Style Number and Size. Address PATTERN BUREAU, Snyder Daily News, Box 42, Old Chelsea Station, New York 11, N.Y.

Patterns ready to fill orders immediately. For special handling of order via first class mail include an extra five cents per pattern.

Faye Burns Becomes Bride Of J. D. Terrell In Pampa

Faye Burns, the daughter of Mr. and Mrs. J. F. Burns, route 2, became the bride of James Donald Terrell in a ceremony read Saturday night in Pampa. The bridegroom is the son of Mrs. G. E. Terrell of Pampa.

The Rev. Richard W. Crews, pastor of the First Christian Church in Pampa, officiated at the double-ring rites in the church. White gladioli and palms flanked by four candelabra holding white tapers were used to decorate the altar. Jady and Franklin Gilbert of Snyder, nephews of the bride, were candlelighters.

The bride, given in marriage by her father, wore a dress of white slipper satin with an overdress of white imported chantilly lace. The overdress had the effect of a redingote. The fitted lace bodice, buttoned from the throat to the waist with tiny covered buttons, had long sleeves tapering to points over the hands.

Her headpiece was of lace-covered satin, and held the bridal veil of fingertip length. The bride's bouquet was a cascade of red roses.

Mrs. Bess Brazil attended the bride as matron of honor. Her dress was of Wedgwood blue taffeta with a fitted lace jacket of matching blue. She carried a cascade of white pompoms.

Bridesmaids were Betty Knox of Fort Worth, Sandra Wilkinson of Stillwater, Okla., a niece of the bridegroom, Nancy Tate of McLean, Tex., and Carolyn Anderwald of White Deer, Tex. They wore dresses similar to that of the bride fashioned with bouffant skirts worn over hoops. Their fitted jackets of lace had wing collars and three-quarter length sleeves. Miss Knox and Miss Wilkinson were gowned in yellow and carried cascades of orchid pompoms. Miss Tate and Miss Anderwald wore orchid gowns and their flowers were yellow pompoms.

Susan Hite of Elk City, Okla., was flower girl. Her dress was of aqua taffeta with a scooped neckline and a full skirt, and she wore wristlets of white pompoms. Steve Herring of Pampa, nephew of the bridegroom, was ringbearer.

Ed Terrell of Dallas, brother of the bridegroom, was best man. Groomsmen and ushers were Cleo Coffey of Canadian, Jack Dunham and Charlie Beard of Pampa, Bill Morgan of Lubbock and Glen Camel of Amarillo.

Mrs. Sue Johnson was organist, and accompanied Bob Parkinson as he sang "Oh Promise Me" and "Because."

A reception in the parlors of the church followed the ceremony. Carol Lawrence of Pampa played music during the reception. The bride's table was spread with a white cutwork cloth and held an arrangement of white pompoms. The three-tiered wedding cake, topped by a miniature bride and bridegroom, was served by Mrs. W. H. Hite. Mrs. Jean Ormson was at the guest register.

When the couple left on a wedding trip to New Orleans, La., the bride wore a navy suit with white accessories. They will be at home at 213 Kentucky in Pampa after March 27.

The bride was graduated from Abilene Christian College in 1952 and has been assistant county home demonstration agent in Pampa for the last two and a half years. Mr. Terrell was graduated from Oklahoma A&M College in 1950 and is program director for station KPAT in Pampa.

Guests for the wedding and reception included the parents of the bride and Mr. and Mrs. O. M. Gilbert and sons of Snyder.

Barbecue sauce is delicious over chicken; but it's also good with duck. Roast the duck (cut in quarters) by your regular method, but baste often with the sauce.

MRS. JAMES DONALD TERRELL
. . . on wedding trip

Helps For Homemakers

Send your questions to "Helps for Homemakers," Snyder Daily News, or call 3-5526.

Frankfurter rolls go with more things than franks. They are featured in many open sandwiches nowadays, and give the sandwich a special look. Here are toasted chicken rolls using the rolls. This recipe makes enough for two sandwiches. Increase it to make as many as you need.

CHICKEN ROLLS

1 cup finely chopped chicken
¼ cup mayonnaise
6 ripe olives
Onion powder
2 tablespoons grated Parmesan cheese

You will also need some butter or margarine and extra mayonnaise for the sandwiches.

Mix the chicken and mayonnaise in a bowl. Cut olives from pits in medium-fine slivers and add to the chicken mixture with a dash of onion powder. Split frankfurter rolls in half lengthwise, all the way through. Toast the four uncut sides under the broiler. Spread the cut sides with butter and pile the chicken mixture over the buttered sides. Pat down with fingers or a spatula. Spread the chicken with a light film of mayonnaise and sprinkle with cheese. Place on aluminum foil and toast about four inches from heat until hot through and top is lightly browned. This will take from three to five minutes.

Cut that leftover frankfurter in thin rounds and add to almost any kind of soup—split pea, black bean, cream of celery.

Husbands! Wives!
Get Pep, Vim; Feel Younger
Thousands of couples are weak, worn-out, exhausted just because body lacks iron. For new younger feeling after 40, try Ostrex Tonic Tablets. Contain iron for pep; supplement doses vitamins B_1 and B_2. Costs little. "Get-acquainted" size only 50¢. At all druggists.

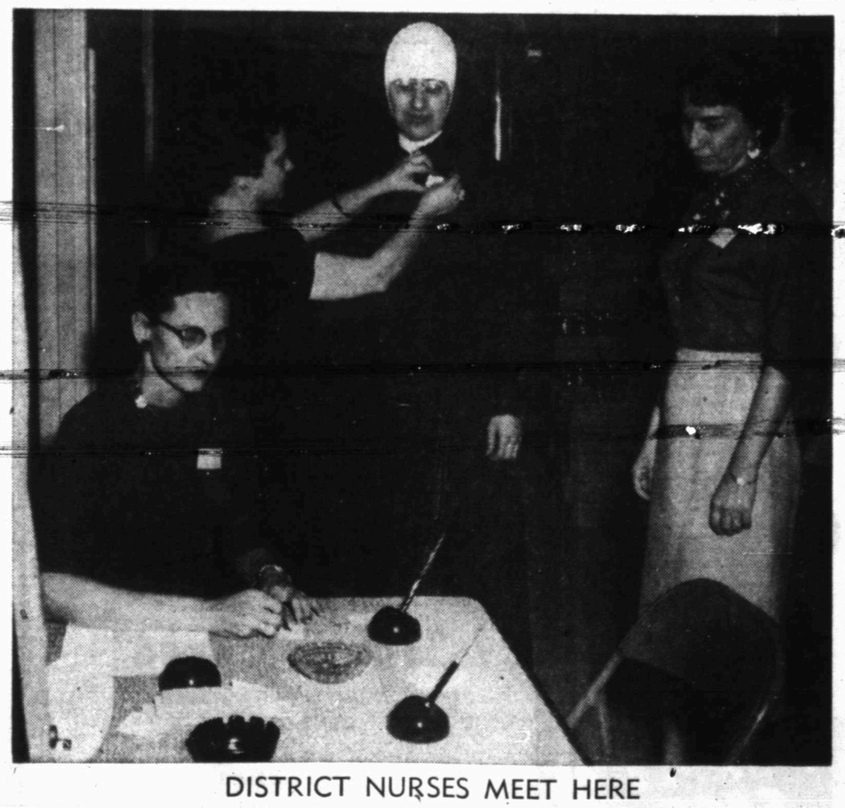

DISTRICT NURSES MEET HERE

About 30 nurses from counties in this area met at Cogdell Memorial Hospital here last night for an educational and social program. Speaker for the meeting was Wayne W. Torrence, a representative of Baxter Laboratories, from Fort Worth. Shown above registering guests is Opal Robinson, of Cogdell Hospital, while Yvonne Adams, of Battenfield-Jones Hospital-Clinic, pins a name card on Mary Walter of St. Ann Hospital, Abilene, and Edna Allen, right, of Hendrick Memorial Hospital, Abilene, watches. (Lee Watson photograph)

A Great New Combination

OFFERING FINER AIR SERVICE for the PEOPLE of the SOUTHWEST

You've heard about it . . . you've waited for it . . . now it's HERE—the great new 5,000-mile air highway formed by the combined routes of Pioneer and Continental Air Lines!

Two Texas born airlines combine under the name Continental Air Lines to bring you the finest, most complete air passenger, freight, express and mail service ever offered in the Southwest.

The new, greater Continental Air Lines will serve *50 cities in six states* . . . with through-service from Texas Gulf cities to Arizona and major California cities, from Tulsa and Wichita to the Pacific Northwest; and from Colorado to St. Louis.

Continental's fleet includes luxurious 52-passenger, 4-engined DC-6Bs; pressurized 44-passenger Super Convair 340s; and dependable Douglas DC-3s.

Now, more than ever, Southwesterners can be justly proud of their new major trunk airline—ninth largest in the nation—with *more route miles in the Southwest*, and *serving more Texas cities* than any other trunk airline. Welcome Aboard Continental Air Lines!

NEW, IMPROVED AIR SERVICE FOR SNYDER

- NEW, ONE-CARRIER, ONE-PLANE SERVICE TO EL PASO. 2 convenient departures . . . only 3 hrs. and 11 mins. to El Paso.
- NEW, ONE-PLANE SERVICE TO HOBBS AND CARLSBAD. Convenient early-evening departure.

Call Continental at 3-3711

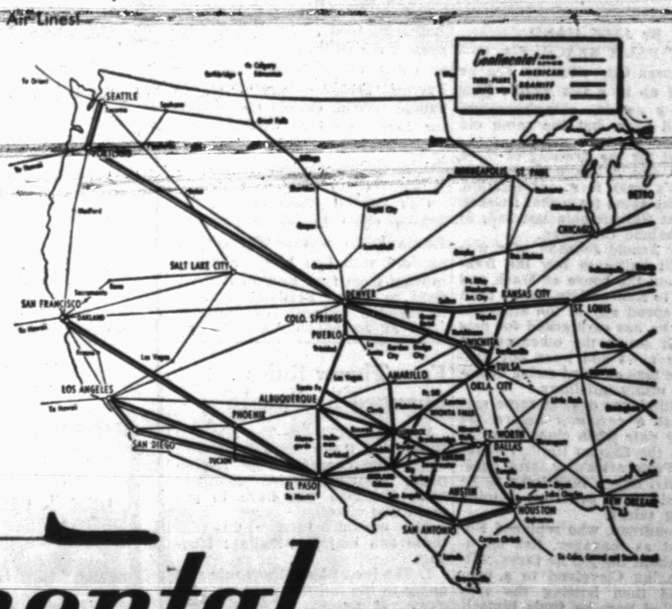

PIONEER AIR LINES
NOW BECOMES
Continental AIR LINES

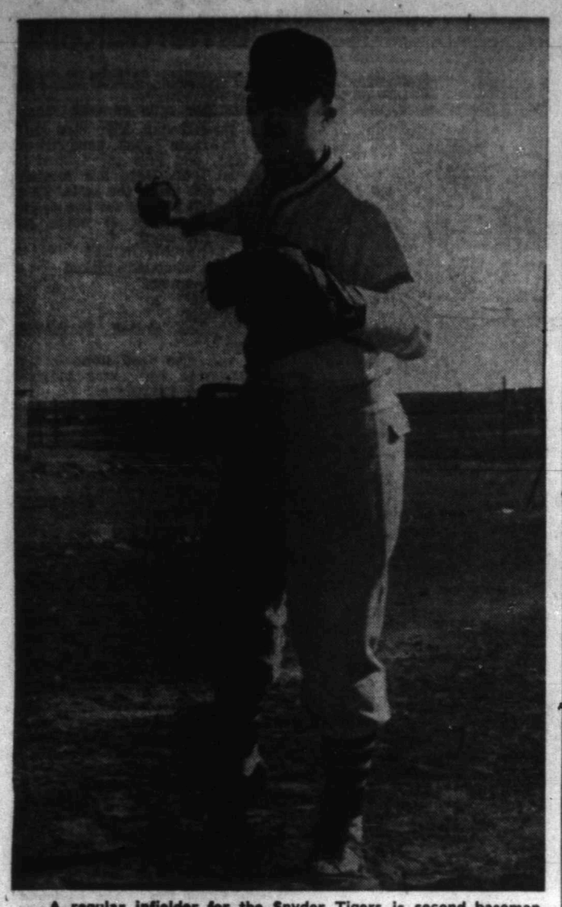

A regular infielder for the Snyder Tigers is second baseman Tommy Prichard, who is also one of the team's top batters.

Tigers Host Odessa Today

The Snyder Tigers were to host a baseball team from Odessa at 4 o'clock this afternoon after their game scheduled with Rotan yesterday was postponed.

Cold weather caused the postponement of the Rotan game, which will be played in Rotan, until Friday. On Thursday, the Tigers are to go to Big Spring, and on Saturday they will host San Angelo in a doubleheader.

The Tigers hold a 4-2 season record so far. This is their first meeting this season with the Odessa nine. So far they have downed Big Spring three times and Rotan once, losing once to Big Spring and once to Midland.

Frank Lary Showing Promise For Tigers

By ED WILKS
The Associated Press

It was a couple of weeks ago that Bucky Harris, manager of the Detroit Tigers, said, "I'm looking for this kid Frank Lary to take his turn as a starting pitcher this year." And Bucky's been taking a good look at the 34-year-old right-hander ever since.

Lary, like a few other youngsters in the Tigers' Lakeland, Fla., camp, is one of those "maybes" in Detroit's hopes for the first division this season. He's not a big guy, only 5-11, but he packs 180 pounds and he appears to be strong.

Thus far, Lary has worked 11 innings for the Tigers, more than any other hurler in camp. He's up from Buffalo, where he had a 15-11 record last season, including a seven-inning no-hitter, before winding up the year with the Tigers at 0-0.

Harris figures that Lary, whose brother Al is trying to hang on with the Chicago Cubs, and perhaps lefty Bob Miller, a 19-year-old, should be able to take their turn with the likes of Ned Garver, Al Aber, Steve Gromek and Billy Hoeft. If so, the Tigers would have some pitching depth to support a pretty set lineup that lagged just one game out of fourth place last season.

Lary gave up just one hit—and a run—in his first three innings against Boston. But next time out, he was tagged for six runs in three frames by Kansas City.

Yesterday, however, he popped back to blank Baltimore through five innings. Two other rookies, Paul Foytack and Babe Birrer, continued the whitewash and Detroit won 4-0.

It was the Tigers' fifth victory in 12 spring decisions and first shutout.

The Milwaukee Braves defeated the Chicago White Sox 5-2 yesterday. Andy Pafko, Billy Bruton and Joe Adcock uncorked homers to boost the Braves atop the grapefruit standings with an 8-4 record.

The Cleveland Indians beat the New York Giants 3-2. Al Rosen's two-run single in the ninth broke up a 1-1 tie.

The Indians, incidentally, also came up with a signed contract from Bobby Avila, the Tribe's holdout batting champion. Avila finally consented to the same contract he snubbed last week, reportedly calling for $27,000 and possibly $2,000 in bonuses. He got about $18,000 last season.

Ted Kluszewski hit a home run to put Cincinnati back into the ball game at 3-3 in the eighth, and Johnny Temple singled home the winning run with two out in the ninth as Pittsburgh lost 4-3.

St. Louis not only lost to Philadelphia 3-2, but rookie first baseman Joe Cunningham was beaned by Tom Casagrande. X-rays failed to disclose a fracture, but Cunningham will be lost for two or three days.

The New York Yankees, finally warming up at the plate, clubbed the Brooklyn Dodgers 19-8 with Bill Skowron and Bob Cerv each getting four hits. Don Zimmer had three hits, including a home run, for the Brooks, but by the fourth inning, the Yanks had an 11-3 lead off Russ Meyer and Pete Wojey. Ewell Blackwell started for New York and was wild, walking seven.

SPORTS

Little Olympics Set For Thursday Here

About 200 boys from Snyder's four elementary schools will be entered Thursday in the Snyder Little Olympics.

Time for the meet, which will be held Thursday afternoon on the high school track and stadium, will be announced later. Planning the event are Jack Dillon, high school track coach; John Conley, head coach; and the four elementary physical education teachers, Jimmy Stewart at North Elementary, Guy Sullivan at West, Dillard Teal at East, and Gene Williams at Central.

Fifth and sixth grade boys from the four schools will participate in the meet, which will have seven events. Two age groups will compete, with boys 10 and 11 years old in one class and those 12 and 13 in another. Each age group will have three divisions, and there will be a special division for boys over a specified weight, those events to include the 240-yard relay, with six boys running 40 yards each, and the softball throw.

Events to be run in the meet in all divisions and each age group are 100-yard dash, 50-yard dash, 160-yard shuttle relay, 240-yard shuttle relay, broad jump high jump, and softball throw.

Competition in the Little Olympics will not be based on school affiliation, and there will be no team award. Boys will compete as individuals only.

Volleyball Teams Win

Snyder High School girl volleyball teams won two matches with Colorado City teams last night.

The varsity team won two games straight in a two-out-of-three series 15-12 and 15-6. That made its season record 3-13. It will play again Thursday night when varsity and B teams host Lamesa at 6:30 o'clock.

Sandra Scott led the team's scoring last night with six points in the whole match, followed by Rita Grimmett with five, Paula Taylor and Lynda Smith with four each, Mickey Gillean and Oneta Ferguson with three each, Carla Swan and Ramona Thompson with two each, and Carol McKinney with one. Jackie Dunn also played in the game.

The freshman team won 15-11 and 15-12 in two games, while C-City frosh won one 15-12. The Snyder freshman record is now 1-2 for the season. It will go to the junior high at 6 o'clock this evening to play the eighth grade team.

Oma Ivision was high scorer for the frosh last night with nine points, while Katherine Reese and Janelle Moore had seven each, Nell Crawford six, Lawanna Row and Pat Page five each, Viola Hinojos and Shirley Payne two each. Also playing was Sandra Sellers.

New Games Planned

DALLAS (AP)—SMU and the Tulsa planned two 7-inning baseball games today after cold and wet grounds forced postponement yesterday of the opener of a regular 2-game series.

Okla. A&M Over Rice 17-1 In Opening Game

HOUSTON (AP)—Oklahoma A&M opened its baseball season by walloping Rice 17-1 yesterday. With the wind 40 miles an hour, Rice made 11 errors and allowed 12 stolen bases. Rice pitcher Richard Floyd gave up 11 walks.

Was Too Wet To Play

COLLEGE STATION (AP)—Wet grounds resulted in cancellation of a scheduled baseball game yesterday between Texas A&M and Texas Lutheran College.

ABOVE THE BLEACHERS

By DALE WALTON

The second annual city tennis tournament will be held this year in Towle Memorial Park in about mid-June.

The Junior Chamber of Commerce will sponsor the event, says Bill Ballard, who is chairman of a committee working on the tourney.

Ballard said the tournament will have singles and doubles for six divisions — men, women, senior boys 15 to 18, junior boys up to 15, senior girls, and junior girls.

More details will be announced later, Ballard said.

* * *

Midland, which won the Canyon Reef Relays here by a bare margin over Amarillo, got beat by Amarillo in the Midland Invitation Track Meet last week. Amarillo walked away with seven first places in the meet.

* * *

J. P. Ward's high school tennis team was scheduled to go to Big Spring this afternoon for a return match with netters there. The Snyder group last week downed Big Spring in five matches and later lost to Sweetwater in five.

* * *

The Odessa baseball team, which was to be here to start a game at 4 o'clock this afternoon with the Snyder Tigers, has six wins and one loss this season. It is favored to win its district title.

* * *

Maybe the reason basketball officiating gets so poor at times is that the cage rules are changed so often. Rules committees have not failed during the past few years to change the free throw rule each year, and they're at it again now.

* * *

Abilene baseballers, who have won four games and lost only one so far this season, are led at bat by Robert Corothers, shortstop with a .333 average. H. P. Hawkins, the team's leading pitcher, has won two games so far this season.

Record Number In Schoolboy Baseball

AUSTIN (AP)—A record 698 teams have signed up for schoolboy baseball competition this season, the Interscholastic League said yesterday.

The total is 28 more than last year.

Conference B, largest group, also had the biggest increase, with 22 new schools bringing its total to 434. Conference AA grew to 98 teams with four new entries and Conference A picked up two teams for a total of 166.

The state tournament for AA will be June 1-3 in Austin. Class A plays to regional championships and Class B goes no further than bi-district. District champions must be certified by May 16.

Peak years for 20-game winners in the American League were 1907 and 1925. In each of those years 10 pitchers won 20 or more games.

Top Classes Need Revamp, Panel Says

AUSTIN (AP)—Classifications of the Interscholastic League should be revised to provide 32 districts for Class AAAA and AAA football and basketball competition, a league committee has recommended.

The Interscholastic Leaguer, newspaper of the schoolboy organization, said a special football and basketball committee included the recommendation in its report.

Another recommendation, calling for elimination of the system allowing small schools to vote into high classifications, will come to a vote in April.

The practice came under fire last year when Pampa and Breckenridge won state championships after being voted into classes higher than those called for by their enrollment.

Other recommendations of the committee included:

That 32 districts be maintained in conference AA and A and that class B have four districts in each region.

A poll of AAAA and AAA members on closing district races early enough to eliminate Christmas week football games.

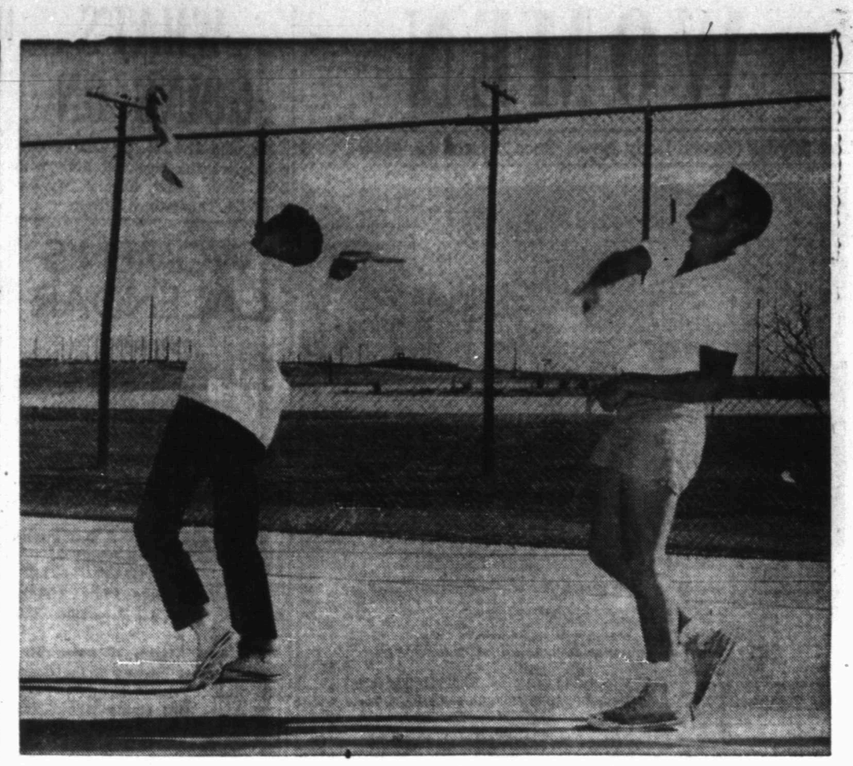

TENNIS TEAMSTERS

Snyder High School tennis team members were scheduled to go to Big Spring this afternoon for their third team matches of the season. They have a 1-1 record so far. Shown working out on the local court are Jerry Hale and Bob Harlin. (Lee Watson photograph)

Fems Continue U. S. Domination Of Meet

MEXICO CITY (AP) — The girls took over today where the boys left off for the United States and they promised to continue Uncle Sam's domination of the Pan-American Games.

Main event of the waning 1955 pre-Olympic program for 22 North and South American countries was the three-meter dive.

Leading the United States into the competition was Pat McCormick, the California girl who owns all the diving crowns worth owning.

Methodical power and well-conditioned numerical strength were the answers to the U.S. display of mastery to date in the games.

The leaders in unofficial point scoring:

United States 925, Argentina, 413½, Mexico 256½.

In swimming and diving, the major sport left on the 18-page agenda, the scoreboard listed:

United States 47, Argentina 28, Mexico 29.

The United States won three boxing championships out of the five divisions in which it sent qualifiers last night, while Argentina won the team championship. The United States was second.

Uncle Sam threw another knockout punch yesterday when an underdog foursome of Frank McKinney Jr., Fred Maguire, Buddy Baracke and Clarke Scholes whipped a favored Argentina team in the 400-meter medley relay.

The time was 4:29.1 and it was a brilliant team victory. High schooler McKinney from Indianapolis led off for a slim lead in the breast stroke. Baarcke, husky ex-wood, N. J., held his own in the breastroke. Baarcke, husky ex-North Carolinian, gained a fair lead and Scholes, the 1952 Olympic record setter in the 100 freestyle, won going away.

In boxing, Orville Pitts, of Milwaukee, knocked out Miguel Safatle Ali, Chile, in the third round, to win the middleweight title.

Other U.S. winners were Paul Wright, Flint, Mich., by decision over Raul Tovar, Venezuela, light middleweights (156 pounds), and Joey Dorando, Lyndhurst, N. J., with a decision over Nicolas Stingriani, Argentina, welterweights.

The losers were bantamweight War Yee, Youngstown, Ohio, to Salvador Jesus Enriquez, Venezuela, and Willie Morton, Kansas City, to Carlos Rivero Fernandez, Argentina, light welterweights (140 pounds).

Four Tourney Golfers Chasing Bo And Dough

PALM BEACH, Fla. (AP)—The play-for-pay boys competing in the $10,000 Seminole Pro-Amateur Golf Tournament went out today to wind up the two-day competition and try to overtake Bo Wininger.

Wininger carded a 35-34—69 yesterday over the 7,000-yard Seminole Golf Club course where par is 36-36—72.

One stroke back were four who could win the top money: Mike Souchak, Gene Littler, Cary Middlecoff and Peter Thomson.

Another stroke away were Ed Furgol and Julius Boros.

At 72 were Fred Hawkins of El Paso, Tex. and Ben Hogan of Fort Worth, Tex.

Bear Co-Captains Named

WACO (AP)—Co-captains of Baylor's 1955 football team will be Henry Gremminger of Weatherford and Weldon Holley of Odessa. Holley has won two letters shifting from fullback to halfback. Gremminger led the conference last fall in pass receiving and was an all-conference end.

Boudreau Cheerful About KC Troubles

By GAYLE TALBOT

TAMPA (AP) — "We do not," the man said forcefully, "intend to go any lower. We'd better not, anyway, or they'll have to start reorganizing the American League into a 10 - team outfit quicker than they've been planning."

In other words, Lou Boudreau, the first manager of the Kansas City Athletics, is cheerful about it. If, as some men claim, he is directing the worst ball club ever gathered in one uniform, Lou has no intention of letting it get him down. At least, not immediately.

"I don't think the Kansas City fans will be expecting any miracles," he said easily. "On the contrary, I think they will be ready to encourage us to do our best with what we have, and that might make a greater improvement in this club than you imagine. These boys have been taking an awful riding in Philadelphia and I really think they will react to better treatment.

"I know all of them, of course, from managing against them either at Cleveland or in Boston the past three years. I can see the difference in them this spring. Every one of them is hustling, which is something you don't see too often. They feel they have been given a new lease on life."

The man from Illinois was asked if he had given thought to trading off his two highly desirable players, pitcher Arnold Portocarrero and third baseman Jim Finigan, for a set of new talent, the way Paul Richards has done at Baltimore.

"I've thought about it plenty," he said. "Five clubs have talked to us about getting one or both of them, but I've decided it will be better for the time being to see what the change of scenery will do for the team as it stands. I feel the boys deserve the chance to see if they can narrow the gap."

Was there one single player around whom his hopes for making an improvement revolved? "Bobby Shantz. Everything is wrapped up in Bobby's ability to come back and pitch the way he did—or close to the way he did—before all his arm trouble started two years ago."

Move To Kansas City Hasn't Helped Much

By JACK HAND

WEST PALM BEACH, Fla. (AP)—The Kansas City situation can be summed up in a few words. New city, new owner, new manager, new ball park—but the same old ball club.

Except for the drafting of three pitchers and a few moves within the club's weak farm organization, this is the same team that finished eighth at Philadelphia last fall, 60 games behind Cleveland.

Owner Arnold Johnson, who won an uphill battle to buy the franchise from the house of Mack and move it to Kansas City, hasn't been able to spend any of the $1,000,000 he says he has earmarked for new talent. It seems the other owners read the news and hung out $30,000 price tags on third string catchers and utility infielders.

A multi-player deal of some sort is almost a certainty before the mid-May date when clubs must be down to the 25-man limit. Pitcher Arnold Portocarrero or third baseman Jim Finigan may have to be sacrificed for a generous helping of young talent.

Lou Boudreau, who replaced Eddie Joost as manager, has no illusions about the job he faces. After managing Cleveland to a pennant and then bossing the rich Boston Red Sox, he finds himself with a cellar club that lost 103 games last season.

Among other things, the club is woefully weak on left-handed batters. That means they will see righthanders, day after day, all season. Boudreau plans to two-platoon first base to get a lefty, Don Bollweg (.224), in the lineup against the righthanders. Vic Power (.255) will alternate with him. Forrest (Spook) Jacobs (.258) will handle second, backed up by Hector Lopez (.316 at Ottawa). Joe Finigan (.302) at third round out the infield. Peter Suder (.200), still is the general handyman at 38.

Gus Zernial (.250) in left, Bill Wilson (.232) in center and Bill Renna (.232) will be the regular outfield with Lou Limmer (.231), moving from first base to the outfield to make available another left-handed swinger. Al Pinkston (.361 at Savannah), a giant Negro, has been getting a look in the outfield.

Much depends on Bobby Shantz (1-0) in the pitching department. The little lefty who won 24 games in '52 wasn't much help last season after re-injuring his arm in early season. Shantz will remain a question mark until May.

Free Throw Rules Changed By Panel

KANSAS CITY (AP)—The National Basketball Rules Committee once again has changed cage regulations, bringing varied comment from the men who have to put them into effect.

The committee came up with these two major alterations Monday:

1. The bonus free throw rule will apply to the full playing time of a game. It permits a second free throw if the first one is made. The bonus toss was used in the past season but did not apply in the last three minutes of a game; all fouls in the three minutes were two-shot violations.

2. Free throw lanes will be widened from six to 12 feet.

THE REAL McCOYS

MAW! HURRY UP AN' GIT OUR CYCLONE POLICY FROM

Hugh Boren & Son
Insurance Agency
N.W. Cor. Square Phone 3-3651

Palace PHONE 3-3442

Now! SHOWING
Color
M-G-M's PAGAN HAYRIDE OF HILARITY!
JUPITER'S DARLING
ESTHER WILLIAMS · HOWARD KEEL
MARGE & GOWER CHAMPION · GEORGE SANDERS
with Richard HAYDN · William DEMAREST
plus
CINEMASCOPE with STEREOPHONIC SOUND!

PLUS COLOR CARTOON
LATEST WORLD NEWS

Ritz PHONE 3-4932

NOW SHOWING

PLUS COLOR CARTOON
LATEST WORLD NEWS

Starlite DRIVE-IN THEATRE
EAST HIGHWAY 0 PHONE 3-5843

NOW SHOWING
"Tobacco Road"
With
GENE TIERNEY

Feature No. 2
"Grapes of Wrath"
With
HENRY FONDA

CANYON
Big Spring Hwy.—Drive-In Theatre—Ph. 3-7212
300-SEAT, HEATED AUDITORIUM

TONIGHT, WEDNESDAY, THURSDAY
Feature No. 1 Feature No. 2

EVERYTHING YOU SEE ACTUALLY HAPPENS!
ROBERT C. RUARK'S AFRICA ADVENTURE
in PATHECOLOR

PLUS
Color Cartoon

TRAIL DRIVE-IN
Tonight Thru Thursday

Feature No. 1
First Snyder Showing

Feature No. 2

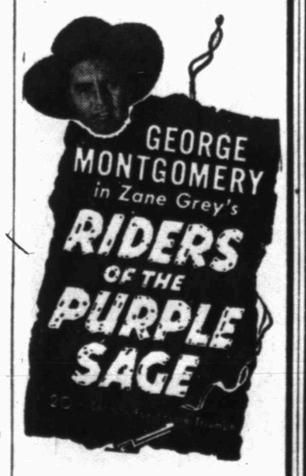

— ALSO —
80¢ Tonight Is Family Night Per Car

Former Land Commissioner Bascom Giles sat in court in Austin and refused through his attorney to make an oral statement about two veteran's land deals as directed by a 53rd district court order.

Perilous Trip Made In Vain

DETROIT (AP) — A daring young French-Canadian inched his way through darkness and drizzle from Windsor to Detroit last night on a narrow mile-long catwalk under the Ambassador Bridge 155 feet above the swirling Detroit River.

Only a concrete abutment that blocks the catwalk on the American side, kept Jean Claude Simard, 23, of Quebec, from making an unnoticed entry into the United States. He was rescued from his predicament by police and firemen.

"Rescue, nah," he quipped cavially in broken English at a police station. "I'm okay. Only when the police come I don't feel very good."

"I do bad thing, eh?" he half queried with a wink at patrolmen. "Few time I slip, I grab my hand. I catch again. I'm okay."

It took him an hour to make the perilous crossing.

Simard, who describes himself as a roamer, said he had come to this country to look for work. He apparently expected difficulty in getting a permit to enter legally.

He was detained for questioning by immigration authorities.

River Floods In Tennessee

NASHVILLE, Tenn. (AP) — The flooding Cumberland River, swollen with the area's heaviest rainfall in 30 years, was expected to crest today at 47 feet, seven feet above flood level.

National Guard, Red Cross and civil defense personnel assisted hundreds to evacuate homes.

Creeks and rivers went on a rampage yesterday after a downpour that totaled up to 7½ inches in 24 hours. More rain was forecast today, but in comparatively harmless amounts.

One flood victim was reported here. Ten - year - old Sandra Jane Burch was swept to her death while playing in a swift-running drainage ditch.

Winds and thunderstorms struck several areas.

A spokesman for the Tennessee Valley Authority said most dams in the system have a full power pool for the first time in two years.

In neighboring northeast Mississippi, about 100 families were left homeless by a 10-inch rainfall that swelled creeks at flooded low-lying areas at Tupelo. The rains came in the wake of a tornado which leveled a garage, a filling station, a building and slightly injured one man.

Firemen Take Out

WOLCOTT, Vt. (AP)—The 14 members of the Wolcott volunteer fire department have quit in a body and put their 1924 pumper on sale for $500. They explained they asked the town meeting for a $500 appropriation March 1 and got nothing. They notified the 766 townspeople that if they have a fire they can telephone their alarm to Morrisville, seven miles west, or Hardwick, six miles east.

Reds Repeat Their Threat

LONDON (AP)—Russia has repeated her three-month-old threat to form a unified Communist military command for Eastern Europe if West German rearmament is ratified.

In a Moscow radio broadcast, the Soviet Foreign Ministry announced last night that the Russians and their seven East European allies had held new talks in connection with their Dec. 2 pledge to draw up their own mutual security treaty if the West approves the Paris agreements.

"In the course of these consultations," the announcement said, "complete unanimity of views revealed itself . . . concerning the principles of such a treaty and the organization of a unified command of the states."

(American officials in Washington viewed the new Soviet announcement as a further propaganda effort to quicken French opposition to West German rearmament. The French National Assembly has approved the arms treaties but the upper house takes them up Wednesday.

(The Americans said any "unified command" for East Europe would merely formalize what already is a fact—that the Russians control the military in their satellites.)

Mission Postponed

TOKYO (AP) — Foreign Office sources today said the Chinese Communist trade mission to Japan had been postponed indefinitely in a dispute over visas. The sources said the delegates, including several already in Hong Kong, refused to travel to Japan unless their passports were stamped to show them as representatives of the Chinese Red government.

U.S. Family Income Soars

WASHINGTON (AP)—Some 41 per cent of the nation's families have incomes of $5,000 a year or more, and 55 per cent get $4,000 or more yearly, the Commerce Department said today.

A big upward switch in family income since the war was reported in a new study of family finances.

It said that since 1947 the number of families living on less than $4,000 a year has shrunk by 20 per cent, while the number of families with more than $4,000 has increased by 70 per cent.

Families with $10,000 or more increased by 100 per cent, and their total income before taxes has grown from 36 billion dollars a year to 70 billions.

The number of families with incomes between $10,000 and $15,000 was greater (2,300,000) than the number in either the $8,000-$9,000 (2,000,000) or the $9,000-$10, (1,-30,000) brackets.

The study was based on income tax reports for 1953. But the Commerce Department said there had been little change since then in family income patterns.

The report said the average non-farm family had an income of $6,390, compared with $3,460 for the farm family.

Although oranges were more expensive than apples 45 years ago, apples now are usually the more expensive.

Snyder Insurance Agency

WAYNE BOREN CLYDE HALL

COMPLETE INSURANCE SERVICE

1820 26th Street Phone 3-3143

P. O. Box 527 Snyder, Texas

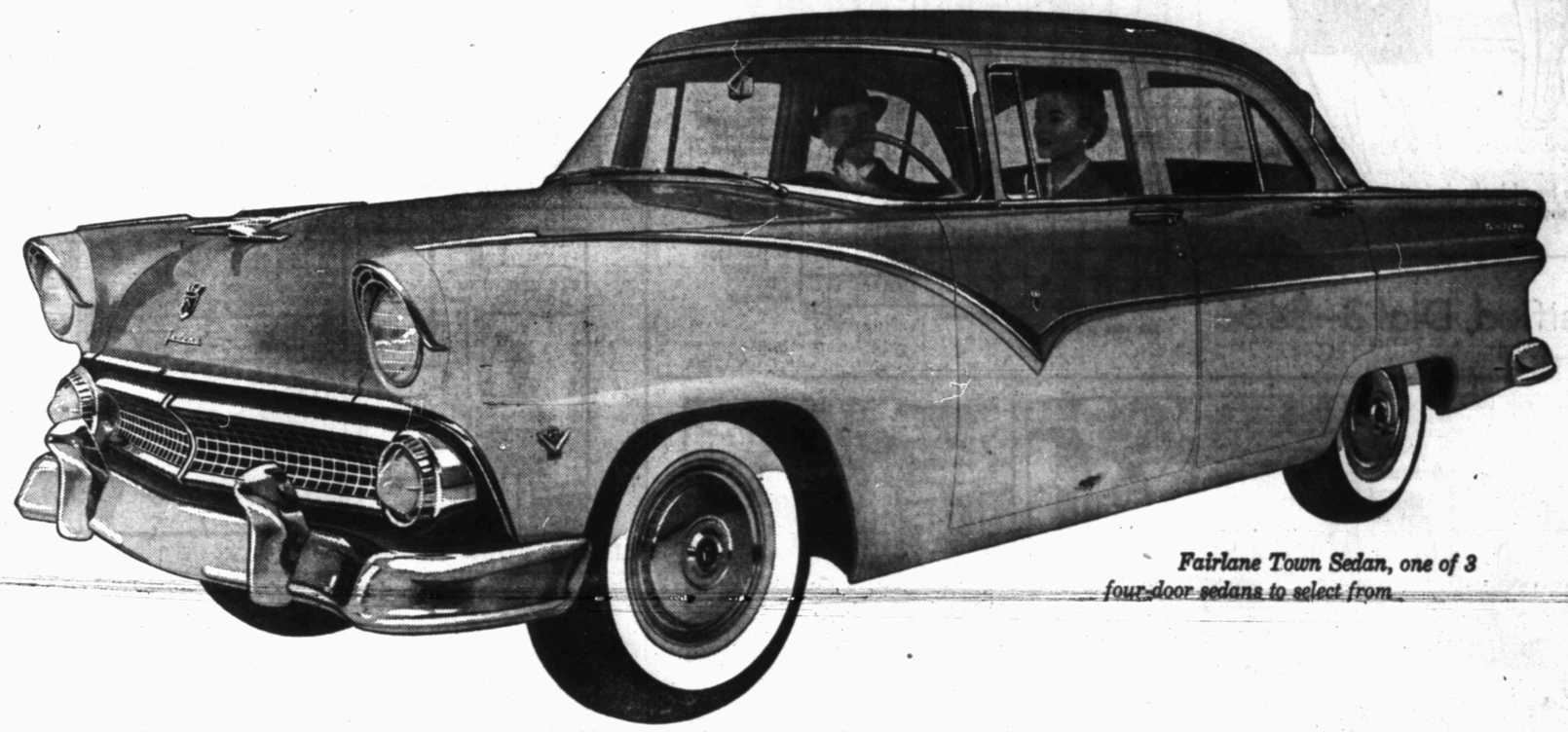

Fairlane Town Sedan, one of 3 four-door sedans to select from

Automatically your best buy!

Ford's five power assists combine to give you more added convenience and extra driving ease than you can get in any other car in Ford's field!

It's great fun to step into a Ford's rich, colorful Luxury Lounge interior . . . to touch your toe to the gas pedal and feel the masterful might of Trigger-Torque power responding instantly to your every wish. It's fun, too, to bask in the admiration aroused everywhere by Ford's Thunderbird-inspired styling.

But, for the ultimate in driving fun and ease, you should try a Ford with Ford's optional power assists: new Speed-Trigger Fordomatic, power steering, brakes, windows and seat. Ford brings you the power assists that combine to do the *most* for you automatically . . . so you get the *most* out of your daily driving!

Automatic Driving at its Best

Speed-Trigger Fordomatic Drive has a new, automatic low gear which lets you start in low, shift to intermediate and then into high—all automatically — all while the selector lever is in drive position. It's the only "automatic" in its field that combines the smoothness of a fluid torque converter with the versatility of three automatic forward gears.

Power to Steer For You

Master-Guide Power Steering does up to 75% of the steering work for you on turns . . . yet you retain the *natural* feel of the wheel on straightaways. It's a great help when parking —makes all driving easier and more relaxing.

Power to Apply Your Brakes

Swift Sure Power Brakes do up to one-third of the stopping work for you. And there's built-in safety. With power off, you stop your car as easily as though your Ford were equipped with the standard braking system.

Power to Adjust Your Seat

Ford's 4-Way Power Seat is the only one in Ford's field that adjusts "up and down" as well as "forward and back" for most comfortable driving positions. A touch of the conveniently located *single* seat control does it!

Power to Lift Your Windows

With Power-Lift Windows you don't need to *stop* in order to open or close *all* side windows. Driver can operate all four windows from the master control. And each passenger has a separate control switch for his own window.

And there's Trigger-Torque power to give you more "Go"

F.C.A.

Test drive a '55 FORD

WADE PIPKIN MOTORS

1615—26th DIAL 3-6351

"THE" FORD DEALER OF WEST TEXAS
LARGEST DEALERSHIP IN THE WORLD for its size

"FORD the New BEST SELLER . . . Sells More Because It's Worth More!"

Relax with a cup of Canterbury! Notice that golden-amber color—sunshine in a cup! Taste that lively, bracing flavor . . . feel Canterbury's bright refreshment bring new vigor and life. Stop . . . Canterbury . . . the one fine tea that always costs you less . . .

at SAFEWAY

MODEST MAIDENS

Trademark Registered U. S. Patent Office

"I don't care how I look. It is the weight on my mind that I want reduced!"

For Classified, Dial 3–5486

Crossword Puzzle

ACROSS
1. Wash earth for metal
4. Inclined walks
9. Excessively
12. Past
13. Ascend
14. Antique
15. Jewel
16. Optical instrument
18. Green mineral
20. Stories
21. Positive pole
22. Haunt
23. Male deer
24. Fortune
25. Ripple
28. Places
29. Cribbage marker
30. Latvian capital
31. Rice paste
32. Old piece of cloth
33. Custom
34. Night moisture
35. Desire
36. Acknowledge
39. Inorganic
41. Crackle
43. Luzon native
44. Take food
45. Storms
46. Draw after
47. Cereal
48. Be
49. Sea bird

DOWN
1. Summon
2. Flowering plant
3. Name for office
4. Fast current
5. Mountain ridge
6. Deep mud
7. Greek letter
8. Six-line stanza
9. Implement
10. Ancient wine pitcher
11. Poems
17. Is able
19. Egg drinks
22. Canine
23. Spring
24. Side of a triangle
25. Free
26. Troublemaker
27. Gentle stroke
29. Animal's foot
30. Talk wildly
32. Withdraw
33. Truthful
34. Immerse
35. Quotes
36. Maple genus
37. Heavy wagon
38. Measure
39. Wise men
40. Grassy plot
42. Strain

HAS	SCALE	BOW										
IVY	HONOR	AWE										
LINDEN	TITLED											
ODOR	SET	ODDS										
	PYROLOGY											
AES	IRK	REMIT										
PLIANT	BODICE											
FASES	PEP	SEA										
	REMOTEST											
ANTI	OAT	ORES										
BAREST	INSURE											
EVE	ATONE	SIN										
DYE	CONGO	TED										

Solution of Yesterday's Puzzle

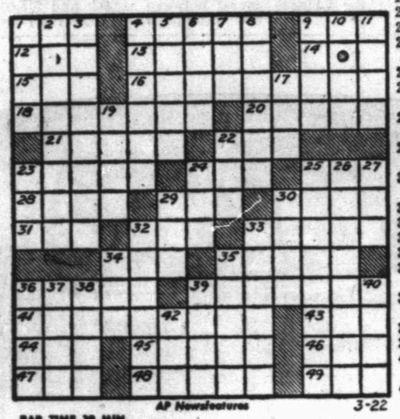

AP Newsfeatures 3-22

PAR TIME 19 MIN.

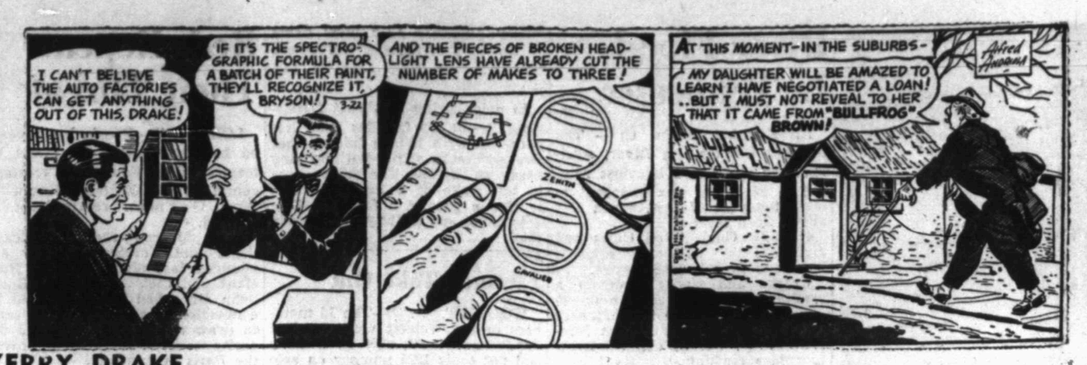

KERRY DRAKE

REX MORGAN

LITTLE LULU

DIXIE DUGAN

THE SAINT

HOPOLONG CASSIDY

HOMER HOOPEE

THE ADVENTURES OF PATSY

JOE PALOOKA

MARY WORTH

FERDINAND

SCORCHY SMITH

OAKY DOAKS

DICKIE DARE

FIRST MARINE DIVISION REDEPLOYED

A color guard leads the way as Marines of the First Division cross "Freedom Bridge" and the Imjin River in Korea en route to changeover ceremonies with the 24th Infantry Division and redeployment back to the States. Korean President Syngman Rhee was present at the ceremonies for a farewell speech. First of the 20,000 men of the First Marine Division have already reached San Diego.

Senator Thrilled, Uneasy As Atomic Submarine Performs

(Editor's Note: Sen. Albert Gore (D-Tenn) was one of 12 members of the Senate-House Committee on Atomic Energy who made an all-night cruise Sunday night aboard the Nautilus, the world's first atomic-powered submarine. He describes his impressions in the following account written for The Associated Press.)

By Sen. Albert Gore

WASHINGTON (AP) — How deep the Nautilus can dive is a secret. But there is no secret that I had nervous twinges as she plunged downward in excess of 300 feet.

How fast she will race through the dark, briny depths is also a secret. But it was the thrill of a lifetime to break all previous records in this respect as the midnight hour approached.

The fright, which I frankly admit, and the exhilaration, which I shall not forget, were only aspects of an enlightening, enjoyable, and inspiring experience.

The food that we ate was cooked by atomic power. The water that we drank was distilled from ocean water by atomic energy. The submarine was not only driven but lighted, heated and air-conditioned by atomic energy. In fact, all power for all purposes was exclusively nuclear in origin.

We boarded the submarine about 2 p.m. at New London, Conn., and almost immediately the Nautilus started down the Thames River. We wrapped ourselves in Navy jackets to stay on deck until we reached open waters.

After a late lunch of sandwiches and coffee, the committee broke up into parties of two or three to inspect the vessel. Each of us carefully placed upon the lapel of his coat instruments to test radioactivity.

Upon entering the reactor room, I noticed Sen. Pastore (D-RI) taking a quick glance at his. Of course I am sure it was entirely out of curiosity. I looked at mine too, even though I had previously sneaked a glance. The gauge ranged from zero to 300. At no time did my gauge register more than two points. Sen. Anderson's (D-NM) gauge registered highest after the tour, standing at 10 points. One may easily absorb 200 points on a warm sunshiny day.

The atomic reactor was, of course, the center of interest. We were mere inches from lethal, deathly radioactivity. Yet, we could harmlessly place our hands upon this still, warm, but quiet source of enormous power.

I could feel its thrust upon the submarine's propeller, as if thousands and thousands of horses were racing and surging in unison.

After the reactor, we visited other compartments. The living quarters of the crew are better, we were told, than on any other submarine. We saw the tower, the control room, the torpedo compartment. Here, in turn, our parties stayed during a submergence and mock firing and loading of the torpedo tubes.

After about 2½ hours of thorough and detailed inspection, we returned to the central compartment to exchange views, josh each other about our nervousness, and ask more questions of Rear Adm. Hyman G. Rickover, who is entitled to more credit than any other person for the Nautilus.

The ranking naval officers took their turns in presiding over three sittings at the dinner table where we were served delicious atomically cooked turkey.

After dinner the real shakedown maneuvers of the Nautilus began. Now that his guests had become thoroughly conditioned for it, as he thought, the captain ordered the Nautilus put through her paces.

The throttle was opened. The propeller surged and we excitedly watched the dials as we went faster—down, down, down, down. Then up; then down. Straight ahead, full power.

The speedometer needle moved rapidly clockwise, receding only as the Nautilus took sharp banks and turns. Straight ahead again through the deep, and again the speedometer moved clockwise until we were told that we were racing under water at a record-breaking speed.

Then, up again; then, down again; up again; down again. The crew intensely watched all instruments, tested all valves, watched the performance of every delicate gadget. As for the members of Congress, we sat tensely watching the depth gauge with one eye and the speedometer with the other.

At the nadir of a deep dive, Sen. Anderson, chairman of the Joint Atomic Energy Committee, called a meeting. We gathered around a table large enough to accommodate all 12 of us plus the clerk, Corbin C. Allardice. At first, it was difficult to get committee business under way because members were still watching the gauges.

Sen. Anderson called Adm. Rickover before us to ask him about the operation, the performance, the cost and the promise of the Nautilus. The replies of Adm. Rickover soon broke the tenseness and for about two hours there was an enlightening and penetrating discussion of this man-made phenomenon.

Sen. Knowland (R - Calif) remarked at one point that this would undoubtedly be "the deepest thinking" congressional committee meeting that had ever been held. And I suggested that this might be a good place to dump the Dixon-Yates contract, along with his copy of the Yalta report.

After we had been submerged for hours, I asked Adm. Rickover how many days the Nautilus could proceed under water at full speed.

"Indefinitely," he answered. "Long enough to go the distance around the world and the answer would still be 'indefinite.'"

The significance of this may be measured by the fact that an orthodox submarine can travel full speed under water for only about an hour.

Minstrel Shows In Hermleigh Tonight

The Snyder Junior Chamber of Commerce will present its Jaycee Minstrel in Hermleigh tonight.

This is the same show the organization staged two nights of last week in Snyder.

The show will begin at 8 o'clock tonight in the Hermleigh High School gymnasium.

Dr. John F. Blum
and
Dr. J. A. Nesbit
Associate
OPTOMETRISTS
Phone 3-3992 Snyder, Texas
N.W. CORNER OF SQUARE

Dr. Clyde E. Dawson
Optometrist
Office Hours
8 A.M. To 6 P.M.
Diamond M Building
911 25th St.—Phone 3-4503

PARADE CLEAN
.clean through and through!
DEEP-PENETRATING SUDS
find their way to every fibre and float out even hidden dirt you didn't know was there!

featured at
SAFEWAY

Two Couples Lose In Race

COLUMBUS, Ohio (AP) — Two young couples tried to outrace a police car early today but they didn't get away.

A train hit their car at a crossing and carried it 200 feet. All four were killed.

One couple was thrown from the car while the other boy and girl were trapped inside.

Dead were Arnold Ray Castle, 18; Victor Lee Sykes, 17; Susan Carroll, about 21; and Roberta Ann Pugh, 19, all of Columbus.

Police in neighboring Bexley said they stopped their car last night for running a red light. They said one of the girls was driving but had no license. The car followed a police cruiser part way to the police station, then suddenly swung away at an intersection and disappeared.

Bexley Patrolman Reed Davidson said he spotted the car later parked on a dim street with lights out. It roared off as he approached. He chased it into Columbus and was about a block and a half behind when it was rammed by the westbound Pennsylvania Rail Road passenger train.

Three of the victims died instantly. Castle lived about 2½ hours.

Pvt. Buchanan Visits At Home After Training

Pvt. Valton L. Buchanan, son of 5Mr. and Mrs. J. C. Buchanan of Hermleigh, has completed eight weeks of training in the Army at Ft. Carson, Colo., and is now at home on leave.

Following his leave, he will go to Ft. Bliss for eight weeks of advanced training and then will be assigned to duty in Japan.

Gen. Carter Rejects Communist Charges

PANMUNJOM, Korea (AP) — Maj. Gen. Leslie D. Carter today told Communist members of the Military Armistice Commission that the Allies would grant political asylum to anyone who wanted it, "even to anyone in this room."

Angered by Communist charges that the Allies had violated the demilitarized zone, the U.S. General rejected the accusations as "utter fabrications.'

He said a witness produced by the Communists expressed a desire for asylum. But, he said, the Communists agreed to turn him over only after the Allies signed a receipt which "included a lot of trumped-up charges."

He asked the Communists to stop "your constant attempt to make the armistice commission serve your propaganda and your aims."

Woman's Fury Builds Up A Bill Of $386

KALAMAZOO, Mich. (AP) — The fury of her scorn will cost Mrs. Mary Eleanor Gauthier, 28, a total of $386.

Municipal Judge Clark M. Olmstead presented Mrs. Gauthier with a bill for that amount yesterday after police testified she:

1. Drove an automobile while intoxicated (fine $125).
2. Tore the uniform of one of six policemen called to arrest her (repairs $5).
3. Kicked up a rumpus when police forced her into a patrol car (repairs to car $100).
4. Tore out the plumbing in her cell at the city jail (replacement costs $156).

Mrs. Gauthier, mother of three children, also drew a two-day jail sentence.

Farm Support Vote Delayed

WASHINGTON (AP)—A House vote on a bipartisan move to junk the administration's flexible system of farm price supports has been put off until mid-April.

House action had been scheduled for tomorrow, but Chairman Cooley (D-NC) of the House Agriculture Committee decided yesterday to postpone the test. Cooley is a leader of house forces seeking return to the high, rigid support system which was voted out last year.

Rep. Albert (D-Okla), assistant Democratic leader, said the delay was caused by the crowded legislative calendar this week and by an insufficient time to get House Rules Committee clearance for the bill. But administration supporters viewed the delay as a sign of weakness among the opposition.

While many U.S. states have legal codes based on the common law of England, a system of laws more nearly related to the Code Napoleon is used in Louisiana which, together with certain other Southern states, never adopted the English law.

No. 1
Gladiolus
Bulbs
2-Inches
50c Doz.
Bell's Flower Shop
804 25th Phone 3-4651

Responsibility Rests On Ike, Butler Says

SACRAMENTO, Calif. (AP)—Democratic National Chairman Paul Butler told a party rally last night:

"It's frightening to not have President Eisenhower know what's going on around him."

He said presidential aides erred when they announced President Eisenhower hadn't authorized release of the Yalta papers, or ever read them.

Speaking at a Jefferson-Jackson dinner, he recalled Eisenhower in 1953 asked Congress to repudiate the Yalta pact.

Secretary of State Dulles' sudden release of the papers last week brought adverse reaction from American allies, he said, and "the responsibility rests upon the President."

Take Christ For Life
SPECIAL EVANGELISTIC SERVICES
GREAT GOSPEL PREACHING
SOUL-STIRRING MUSIC
EVERY NIGHT THIS WEEK
8:00 O'Clock
Pastor Evangelist—Jimmie Nelson
Sing With—Royce Burrows
Colonial Hill Baptist Church
West Elementary Cafeteria
COME BRING YOUR FRIENDS

NEW 198-HP MONTCLAIRS PROVE THEIR NEW SUPER-TORQUE BY PICKING UP SPEED ON 28% GRADE AT TEST-TRACK IN DEARBORN, MICHIGAN

NEW 198-HP BEAUTY PICKS UP SPEED

CLIMBING 28% GRADE...

More power where it counts from Mercury's new Dual-Exhaust SUPER-TORQUE V-8 engine

There's a lot of talk about horsepower these days. The numbers go up and up. But what does all this extra power *do* . . . for you behind the wheel?

This picture tells part of the story. There's so much power delivered at the wheels of this new 198-hp Mercury Montclair that you can actually *pick up speed* while climbing the steepest hill you can find. This is one graphic way of demonstrating the kind of instant super-torque power you have at your command in every 1955 Mercury.

More top speed is of little value to most motorists. Cars already can go far faster than most legal speed limits. You want extra power in the normal, *everyday* speed ranges where you do 95 per cent of your driving.

And that's exactly where the 1955 Mercury concentrates its new performance. Pickup and passing power has been boosted in all the most-used speed ranges. Test-track comparisons between 1954 and 1955 models show average acceleration increases as follows: from 0 to 30 miles per hour—30 per cent greater, 0 to 60 miles per hour—22 per cent greater, under passing conditions (30 to 60 miles per hour)—22.5 per cent greater.

Used properly, this lightning-fast power gives you an extra margin of safety to use where and when you need it most. And to add to Mercury's margin of safety—there are new, 20% larger brakes that stop you faster than before. Also adding to your driving safety is ball-joint front suspension—further improved this year to give you easier, steadier turning as you take curves and corners.

We've said nothing about styling—and now there isn't room. But Mercury's all-new, lower, longer bodies are speaking for themselves right now at your dealer's. Why not stop in—soon!

IT PAYS TO OWN A
MERCURY
FOR FUTURE STYLING, SUPER POWER

Don't miss the big television hit, Ed Sullivan's "TOAST OF THE TOWN," Sunday evening, 7:00 to 8:00. Station KDUB-TV, Channel 13.

Williamson & Sons Motor Co.
1920 26th St. Snyder, Texas

IMPROVED GEIGER COUNTER INTRODUCED

Employes of M & M Radio and Electric Service, 1910 Twenty-seventh Street, are shown above inspecting a new Hoffman Countmaster, an instrument for locating, assaying, and contour mapping radio activity such as uranium would radiate. Several traces of radio active ores have been located in this area, Milton Hapes, left, owner of M & M, said. Members of the staff from left are: Mapes, Bob Williams, Luke East, Oliver Guy, and Lowell Guy. (Lee Watson photograph)

New Machine Detects, Assays Radio Activity At Same Time

A new geiger counter that is a great improvement over any earlier radio activity detector is being introduced here to help uranium prospectors locate and assay ore deposits in the West Texas area.

The new machine is sensitive enough to detect radio activity from an airplane, jeep, horseback, or while being carried by a man on foot. But its most outstanding feature is that it assays the value of any deposits discovered so that it is not necessary to send samples to assaying agencies to determine the value and extent of a discovery.

The new machine is a Hoffman Countmaster — the first combined locating and assaying machine to be produced for sale anywhere in its price range.

The Hoffman Countmaster sells for $250 at M & M Radio & Electric Service, 1900 Twenty-seventh Street.

"Most machines which combine all the features of this machine cost a minimum of $1,900," Milton Mapes, owner of M & M, said.

Mapes said that prospectors in this area using the machine have located several traces of radio activity, and that one prospector located five tons of ore which has a commercial value of about $100 per ton.

The Hoffman Countmaster is battery powered and weighs only seven and one-fourth pounds. It is easily carried by hand, and the machine is only six and one-fourth inches, by eight and three-eighths by five and three-eighths inches in size.

Its batteries have a normal lifetime of from 165 hours to 12 months, based on average daily use of six hours, Mapes said. Replacement batteries are stocked by the firm.

The assaying feature makes the machine unique, and saves the prospector the time—in most cases at least three weeks — of sending samples to testing laboratories to determine the quality of any discovery.

Mapes said that there have been more than 200 of the Hoffman machines sold in West Texas already.

M & M Radio & Electric Service has recently expanded its staff of service men to a total of five men to keep up with an increasing demand for all types of electrical and electronic equipment here.

The firm now has specialists in all fields of electrical service.

In addition to a complete radio and television sales, installation and repair service, M & M Radio & Electric Service offers complete service on appliance repair of all types including automatic washing machine and refrigerator repair, electric coffee maker, range, iron, blanket and all other types of repair.

A new service being offered by the firm is air conditioner service. The firm has a complete stock of replacement parts for all types of air conditioners including new electric motors, pads, bearings, pumps, and water lines.

For prospective television purchasers M & M is offering special television antenna installations complete for only $100. The $100 antenna installed includes a 60-foot mast, rotator, antenna, and lead in line.

A more elaborate installation costing only $125 includes all the above items, but uses an 80-foot crank-up steel tower.

If a television user wishes to make his own installation, M & M is offering the 60-foot set up complete for only $79.95.

Mapes announced that he has purchased the building and lot where his firm is located and that he can assure his many customers of a permanent location for their electrical services headquarters.

Says H-Bomb Will Halt All Major Wars

PASADENA, Calif (AP) — Nobel Prize scientist Linus Pauling said yesterday the H-bomb has done away with major wars forever.

He said atomic and hydrogen bomb tests should now be halted because all radioactive particles from such tests are dangerous.

The famed chemist predicted at a news conference:

"The growing consciousness that a world war would mean worldwide destruction, perhaps the end of civilization, will surely now lead to permanent peace."

He conceded the possibility of hostilites in some sectors, but said, "If we can keep putting off atomic war for another year or five years, the chances are none will occur."

Of radioactive fallout from atomic tests, he said:

"All radiation is deleterious in some way. There is no accurate information on how much radioactivity can be absorbed over a long period of time. For some people even a very small dosage can be too much and constitutes a real hazard."

TEXANS WITNESS RECORD SNOWS

Think the weather was bad here the first day of Spring?

Well, you should have been in Alaska during the winter. Mrs. Norma Norberg, whose husband, Larry, is stationed in Alaska with the Air Force, sent a clipping from an Alaskan newspaper to her parents, Mr. and Mrs. D. R. Young. It told of a season's snowfall measuring 112.6 inches in the Achorage area, which set a new record, even for that country. The fall for this season there is almost twice the seasonal average of 58.6 inches.

In her letter Mrs. Norberg said moose and other wild animals had been driven from the mountains because heavy snows during the winter made it impossible for them to find food.

LETTERS TO EDITOR

(Letters from the readers of the Daily News are always welcome, provided they are signed by the writer and give his correct address. They will be printed subject to the publisher's discretion, based on whether the material contained is libelous or the language offensive. Letters should not exceed 300 words.)

Here are my entrics for this week's puzzle. I have sure enjoyed working the puzzle each week, even though I haven't been lucky yet. However, I was taught that "if at first you don't succeed, try, try again." So, I shall keep trying, as it is such an enjoyable pastime.

I enjoy the Snyder Daily News very much, including the news, society page, daily comic strips and the want ads. I have been wishing, however, that the editor would see fit to include a continued novel or story in each edition of the paper. I think people would get interested in the story and look forward more eagerly for their paper.

You might be interested in knowing that we keep "Pepper," a Cocker Spaniel dog, for my stepson who is in Sicily on a two year's oil field engineering job. Well, Pepper likes the Daily News, too. She is always happy to go get the paper when the carrier throws it into the yard and bring it in the house for us.

Mrs. G. P. Chunn
Haines Addition

Walter White, Secretary Of NAACP, Dies

NEW YORK (AP)—Walter White, 61, ardent champion of Negro rights, died last night after a life devoted to improving the lot of colored people. He suffered a heart attack.

His career was climaxed by the Supreme Court's ban against segregation in public schools last year. He had been a determined fighter against segregation and despite ill health had been in the front ranks of those pressing the antisegregation suit.

Since 1931 he had been executive secretary of the National Assn. for the Advancement of Colored People. He offered to resign because of illness in 1949 but the resignation was not accepted.

He died at his home. By his bedside was his second wife Poppy Cannon White, a white woman and food editor of House Beautiful magazine.

White himself was fair-skinned, blond and blue-eyed. He was not recognizable as a Negro but insisted that he was one. It has been estimated that his blood was one 64th Negro.

White once explained that his father's death inspired his crusade for the rights of Negroes. He said his father, an Atlanta postman, "died because of neglect, after an injury, caused by his being a colored man."

In 1918, at the age of 25, he joined the staff of the NAACP as an assistant secretary.

He tackled Negro problems with vast energy and became a bitter and caustic foe of white supremacy. Gov. Herman Talmadge of Georgia denounced him as a "professional agitator."

Has Good Excuse For Being Late To School

PASADENA, Calif. (AP)—Here is why 11-year-old Robert Allen was 30 minutes late for school yesterday:

On his way to school he found a pair of handcuffs and snapped them on. He found he couldn't reach the attached key to unlock them He returned home, where his father John W. Allen tried to unlock the cuffs but broke off the key. Father and son sought out a locksmith. He freed Robert's hands by using a hacksaw, but by that time classes had started.

Kidnaping Suspect Can't Recall Crime

BEAUMONT (AP)—Mrs. Pauline Marie Schulze says she can't remember stealing a baby girl from its hospital crib 29 minutes after birth Saturday.

"I can't remember, oh, I can't remember," she said in a jail cell interview. "They asked me questions, questions, questions."

The 30-year-old former nurse's aid was asked if she really still believed she gave birth to the child.

"I don't remember," she said. "I just remember having the baby with me, and I remember calling my sister about it.

"I don't remember coming to Beaumont Saturday or any other day, but I must have because they claim I took someone else's baby."

The wife of a Houston laundry worker is accused of taking Carolyn Sue Wharton, 6-pound, 10½-ounce girl born to Mrs. George Wharton of Beaumont from a bassinet in East Texas Baptist Hospital.

Floyd Murray of the Beaumont Enterprise and Journal, who interviewed Mrs. Schulze, said she appeared vastly weary of being questioned.

"I told them something," she said of officers who questioned her. "I don't remember what. I can't remember and I said anything I could to get them to leave me alone."

She continued:

"I must be a criminal or they wouldn't have me here. But I just don't remember any of it."

"I wouldn't steal anyone's baby because I wouldn't want anyone to steal mine. Besides we can't afford another baby."

The Schulzes have three sons. Her father said she had wanted a baby girl "worse than anything in the world."

Before talking to Murray, Mrs. Schulze had refused to eat during her long hours of questioning, refused to talk to newsmen and had thrown a shoe at a news photographer.

Yesterday she began to talk, drank a malted milk and ate a hearty meal.

She was still in jail today after waiving an examining trial because she could not immediately post bond set at $15,000 by a justice of the peace.

The Wharton infant was found in Mrs. Schulze's home and rushed back to the hospital before the mother knew it had been taken from its crib.

"It's my own baby," she screamed repeatedly during the time officers first questioned her. But footprints of the child established its identity and a doctors examination showed Mrs. Schulze had not borne a child recently. Because of surgery, officers said, Mrs. Schulze cannot bear any more children.

Cook, Crewman Battle Over Menu On Ship

BOSTON (AP)—A ship's cook was jailed and a crewman was hospitalized today as a result of what police said was a furious shipboard battle over the merits of eight straight days of frankfurts and beans.

The cook, James F. Copeland, 29, of New York, was charged with assault with intent to murder.

John Chatman, also 29, suffered a knife wound on his body. He was reported in fair condition at a hospital.

Police Sgt. John Ward said the men got involved in battle aboard the American Export Line's SS Exchequer when Chatman went to the galley to complain that he was tired of eating frankfurts and beans every day for eight days.

The Statue of Liberty in New York Harbor was unveiled Oct. 28, 1886.

Alarm Proves False

DALLAS (AP)—Mrs. Minnie Reese reported hearing screams shortly after seeing a boy on a Trinity River dam. Officers dragged for the body but found none. They did find a 12-year-old who hadn't been to school. At his home they found sopping wet clothes. Oh no, he said, he hadn't been fishing. Those clothes got wet Sunday, when there was no school.

Recent estimates indicate that 24 million Americans now living will die of cancer if present rates continue.

Quality Work . . . Service
CLEANING
● Alterations ● Tailoring
● Re-Weaving ● Dyeing
● Factory Hat Blocking
● Leather Jackets Cleaned and Refinished.
Highland Park Cleaners
Big Spring Hwy. Phone 3-7281

Let us PROTECT THAT CAR
501 East Highway
We Repair All Makes Automobiles and Trucks
Pitts Garage
Phone 3-9242

TATUM'S HOUSE OF COLOR
● Picture Framing ● House Paints
● Artist Supplies
● Glass ● Mirrors ● Wall Paper
3 Doors North Snyder National Bank

SNYDER MEAT COMPANY
Wholesale Distributors of Meat
Government Graded — City Inspected
G. W. PARKS — W. C. HART — OWNERS
1909 25th St. Phone 3-4471

CRAFT STUDIO
and CAMERA SHOP
Movie Camera Headquarters

"CHAIN LINK FENCE SPECIALISTS"
● Fences—All Types ● No Down Payment—Up To 36 Mos. To Pay
SNYDER ALLIED FENCE CO.
1505 26th Phone 3-3303

The Amana Food Plan Saves You
Dollars On Your Food Budget — Get Details
JONES LOCKER PLANT
2003 25th Phone 3-3111

M & M Radio & Electric
Free Estimates On All
Electrical Appliance Repairs
Dial 3-3793

Everything For The Builder
LUMBER
ROOFING
TOOLS
LINOLEUM
Terrell BUILDERS SUPPLY

HARRIS PHARMACY
SNYDER REXALL STORE
● Leading Cosmetics in our Complete Cosmetic Bar
● Prescriptions Filled and Delivered Anywhere
● Complete Fountain Service
Everything You Need In Drugs and Sundries
PHONE 3-3261

Cosden Higher Octane Gasoline
Cosden Para-Fine Motor Oils
VEEDOL Motor Oils
Mansfield Tires and Tubes
At the Sign of The Cosden Traffic Cop
HIGHER COSDEN OCTANE
BASS OIL COMPANY
912 25th Cosden Jobber Snyder, Texas
2 Miles South On Big Spring Highway

BEST — See Us for Service on Your
STUDEBAKER - PACKARD
Factory-Trained Mechanics — Genuine Parts
BOYD MOTOR & IMPLEMENT CO.
Studebaker-Packard Authorized Sales & Service
East Highway Phone 3-7173

Snyder Glass & Mirror Co.
"Glass For Every Purpose"
Residential or Commercial
2007 26th St. Phone 3-6396

SNYDER HEATING & AIR CONDITIONING COMPANY
FURNACES LENNOX COOLERS
Next Door to Bus Station — Phone 3-4611 — Free Estimates

CENTRAL TIRE SERVICE
Gates Tires & Tubes
Wheel Alignment and Brake Service
2310 Ave. S Phone 3-3841

See Us For All Your Auto Repair Needs!
● Experienced Mechanics ● Prompt Service
BICKERSTAFF BUICK CO.
East Highway Phone 3-4500

WOLFE STUDIO AND CAMERA SHOP
PORTRAITS — COMMERCIAL PHOTOGRAPHY
All Types Photographic Equipment—Movie and Still
Movie Projectors For Rent

GOOD BARBECUE
TRY SOME — YOU'LL AGREE IT'S THE BEST
HEAT CONTROLLED FRIED CHICKEN
CHUCK WAGON
25th Street & Ave. L Ph. 3-5152

EVERETT STUDIO
Featuring cool, comfortable Strobelights . . . Specializing in Glamour Portraits and Children Photography.
610 24th Street Dial 3-3957

LOCAL or Long Distance Moving
Dial 3—6791 Day or Night
McAlister Transfer & Storage

Competent Registered Pharmacist
To Serve You
SNYDER DRUGS
West Side Of Square Phone 3-3451

BELL'S FLOWER SHOP
Nursery Stock
Cut Flowers, Plants and Floral Design
804 25th STREET
Phone 3-4651

Your Purina Dealer
HAS A COMPLETE LINE OF PURINA CHOWS
FOR —
● Stock ● Poultry
● Dogs ● Rabbits
CLARK FEED & SEED
1607 25th St. Phone 3-6691

PAYMASTER FEEDS
● Chick Starter ● All Mash
● 20 Laying Feed
BABY CHICKS
Any Breed You Want
Snyder Feed & Seed
402 27th

Sis Ketner's Friendly Flower Shop
FLOWERS FOR ALL OCCASIONS
Phone 3-3851
504 East Highway

— EXPERT TYPEWRITER REPAIR —
Pickup and Delivery Service
Typewriters and Office Machines
Sales — Rentals
"Everything For The Office"
BENNETT OFFICE SUPPLY
1907 25th Phone 3-7202

Featuring the Finest of Feeds and Seeds
Ful-O-Pep Feeds
For Poultry, Dairy Cattle, Beef Cattle and Hogs
Wooldridge Feed And Seed
308 East Highway Phone 3-3193

NEEDLECRAFT SHOP
Sewing Machines And Accessories
Sew A Fine Seam—Find A New Hobby
Crochet, Bead Weaving, Trims
East Side of Square

EXPERT AUTO REPAIR
Factory-Trained Mechanics —
All Work Guaranteed
Williamson & Sons Motor Co.
Lincoln—Mercury Sales & Service

BALLARD'S
Truck Stop Cafe
24-Hour Service
Featuring The Finest Of Foods
At The "Y" on East Highway
Ludie And Carl Ballard
Owners And Operators

AUTO RADIATOR SERVICE
● Cleaned ● Repaired ● Recored
GRAVES RADIATOR SHOP
2407 Avenue V Phone 3-6732

For Courteous & Reliable
Real Estate SERVICE
Call Or See
Jack & Jack Realty
1921 26th Phone 3-3452
"Member Snyder Real Estate Board"

Hoffman's Humble Service
Complete Line Of Humble Products
Free Pickup And Delivery—Open Until Midnight
We Give Frontier Savings Stamps
2411 25th St. Phone 3-5512

TEXACO PRODUCTS
● Oils ● Lubricants ● Gasoline
— Wholesale Delivery —
GAY McGLAUN
1500 Avenue Q Ph. 3-3472

MANY PEOPLE ARE LOOKING FOR COTTAGES - - ADVERTISE YOURS TODAY, DIAL 3-5486

Crusade Off To Fast Start

GLASGOW, Scotland (AP) — Billy Graham's all-Scotland religious crusade got off to a flying start last night. The harvest of souls from the 13,000 persons jamming four-acre Kelvin Hall was the greatest ever, the American evangelist said.

Hundreds responded to Graham's pleas to make "decisions for Christ" and filed off into a side room for a private word with the evangelist. No exact check could be made on the number, but Graham said he had never had such a reaction at an evangelical meeting.

Almost all the Protestant religious notables of Scotland appeared on the platform for the opening of Graham's six-week salvation drive. There was no sign of the dissensions which some had feared. And the reaction when he asked for "decisions" stilled the fears of some clergymen that reserved Scots would not respond to his type of evangelism.

Graham told his audience that through their souls they would live to be a million years old.

"You feed your body, brush your hair, put on makeup and wear clothes," he said, "and it's all for the body which dies like grass withers. But for the soul, which goes on and on, you do so little."

Crash Probe May Be Long

SPRINGFIELD, Mo. (AP)—It may take two weeks for Civil Aeronautics Board investigators to complete their study of an American Airlines plane crash near here.

Twelve persons died and 23 were injured in the Sunday night crash.

The pilot, Jack Pripish, suffered critical injuries, and still could not be questioned.

The plane, with 35 aboard, was preparing to land in a drizzling rain at Springfield Airport when it crashed.

Jack Parshall, a CAB official from Kansas City, said the plane apparently was on the proper path for a landing, had not appeared to be in trouble and communications between the pilot and the control tower were normal.

"We may be here two weeks," he said. "We have absolutely no clues."

Queen Elizabeth I of England and the women of her court wore mourning during Lent and the custom was observed in England into the 19th century.

Mrs. Josephine Perez hugs her three-week-old son, James, who had been kidnaped, after he was returned to her unharmed in New York. The child was found abandoned on a hallway stair landing in Harlem. He had been taken from his mother in the waiting room of St. Luke's hospital. There was no trace of the kidnaper.

Playful Squirrel Has Things Hopping

CHARLESTON, W.Va. (AP) — A squirrel on a whirl had things hopping yesterday on the West Side.

Henry P. Copenhaver said within a few minutes the squirrel scratched one woman on the arm, bit a neighbor woman on the head and arm, then scampered across the street and sank his fangs in a woman's leg.

While the women hustled off to a hospital for tetanus shots, Copenhaver called police. An officer, borrowing Copenhaver's rifle, shot Billy as he sat in a nearby tree.

Copenhaver said he'd ship the dead pet off to the State Health Department for a rabies test, but added, "I don't think he was rabid --just playful and all the excitement made him angry."

"Allegiance" derives from "Liege," which was first used to mean "simple" or "unconditioned" in describing feudal relationships.

KSNY RADIO LOG

1450 kc
MUTUAL BROADCASTING SYSTEM

TUESDAY EVENING

6:00 Twilight Serenade
6:15 Local News
6:20 Musical Movie Card
6:30 Capitol Headlines And News (MBS)
6:45 Eddie Fisher Sings (MBS)
7:00 Fulton Lewis News
7:15 Keyboard Kapers
7:30 John Steel
8:00 News (MBS)
8:05 Evening Serenade
8:15 3-Suns
8:30 Melody Round-Up
9:00 Treasury Agent
9:30 Sportscast
9:40 Concert
10:00 Dick Dean Reports News
10:15 Night Watch
10:55 News & Weather
11:00 Sign off

WEDNESDAY MORNING

6:00 Sign on
6:00 Musical Clock
7:00 News
7:05 Musical Clock
7:30 News
7:45 Simson's Favorites
7:50 Les Paul Music
8:00 According To The Record
8:05 Home Edition Of The News
8:15 It Happens Every Day
8:30 Coffee Time
8:30 Kitchen Kapers
8:45 Designs For Listening
9:00 Cecil Brown News (MBS)
9:15 Morning Devotional
9:30 News (MBS)
9:35 Johnnie Olson Show
10:00 Florida Calling
10:20 News (MBS)
10:30 Queen For A Day (MBS)
11:00 Break the Bank
11:15 News
11:20 Guest Time (MBS)
11:35 Green Stamp Jack Pot
11:50 Musical Bouquet

WEDNESDAY AFTERNOON

12:00 Cedric Foster News (MBS)
12:15 Luncheon Melodies
12:30 News
12:45 Quartet Reverie
12:55 Interlude
1:00 Luncheon With Lopez
1:25 News
1:30 Ted Steel Show
2:00 Record Room
2:30 Ruby Mercer Show
3:00 News
3:05 Frontier Bonanza
3:20 Interlude
3:30 Bowlin Riddle
3:35 Red Ball Express
4:00 Melody Quiz
4:05 Red Ball Express.
4:30 News
4:35 Red Ball Express
5:00 Bobby Benson
5:55 News

TELEVISION LOG

TUESDAY PROGRAMS

KDUB-TV Channel 13 – Lubbock

5:00 Weegee the Clown
5:30 Community Crossroads
6:00 Remote Telecast
6:30 World News
6:45 Local news, sports, weather
7:00 Florian Zabach
7:30 Halls of Ivy
8:00 Meet Millie
8:30 Guess What?
9:00 Danger
9:30 Circle 13
10:00 News, Sports, Weather
10:15 Movie Time
11:15 Sign Off

WEDNESDAY

7:55 Sign On
8:00 Weathercast
8:15 News
8:30 TV Sermonette
8:45 A to Z
9:00 Garry Moore
9:30 Mid Morning Movie
10:45 Public School Week
11:00 Valiant Lady
11:15 Love of Life
11:30 Search for Tomorrow
11:45 Songs From The Country Chapel
12:00 Noon News
12:15 Road of Life
12:30 Welcome Traveler
1:00 News
1:15 Shopping Bag
1:45 Bandstand
2:00 Recipe Round-Up
2:30 Bob Crosby
3:45 Ken's Corner
3:00 Brighter Day
3:15 Secret Storm
3:30 On Your Account
4:00 Children's Theater
4:45 Uncle Dirk
5:00 Weegee the Clown
5:30 Serial Cinema
6:00 Community Crossroads
6:30 World News
6:45 News, Sports, Weather
7:00 Arthur Godfrey
8:00 The Millionaire
8:30 I've Got A Secret
9:00 Guy Lombardo
9:30 Bishop Sheen
10:00 News, Sports, Weather
10:15 Movie Time
12:00 Sign Off

KCBD-TV Channel 11 – Lubbock

5:00 Western Adventure
6:00 Hospitality Time
6:15 News
6:20 Weather, Sports
6:30 Dinah Shore
6:45 Bernie Howell (L)
7:00 Bob Hope
8:00 Texas In Review (F)
8:30 Ford Theater (NBC)
9:00 Truth or Consequences
9:30 It's A Great Life
10:00 News, Weather & Sports
10:30 Innersanctum

WEDNESDAY

6:55 Program Previews
7:00 Today
9:00 Ding Dong School
9:30 Coffee Break
9:45 Shellah Graham
10:00 Home
11:00 Tennessee Ernie
11:30 Feather Your Nest
12:00 Noonday Review
12:15 News & Weather
12:30 Serenaders
1:00 Channel 11 Matinee
2:15 Cook Book
3:00 Hawkins Falls
3:15 Melody Roundup
3:30 World of Mr. Sweeney
3:45 Modern Romance
4:00 Pinky Lee Show
4:30 Howdy Doody
5:00 Cisco Kid
5:30 Flash Gordon
6:00 Hospitality Time
6:15 News, Weather & Sports
6:30 Eddie Fisher
6:45 Bernie Howell (L)
7:00 I Married Joan (NBC)
7:30 My Little Margie (NBC)
8:00 Disneyland
9:00 Danny Thomas
9:30 Big Town
10:00 News, Weather, Sports
10:15 Movie Time
12:00 Sign Off

KMID-TV Channel 2 – Midland-Odessa

5:00 Crusader Rabbit
5:05 Two Gun Playhouse
6:15 Grammer-Murphy News
6:25 TV Weatherman
6:30 Space Soldiers
7:00 Elder Chevrolet Hour
8:00 Texas in Review
8:30 Rin-Tin-Tin
9:00 I Am The Law
9:30 City Detective
10:10 News Final
10:15 The Big Picture
11:00 Sign Off

WEDNESDAY

1:00 Test Pattern
2:00 Movie Matinee
2:30 Sharps and Flats
3:30 House Party
4:00 Lookin' At Cookin'
5:00 Crusader Rabbit
5:05 Two Gun Playhouse
6:00 Eddie Fisher Show
6:15 Grammer-Murphy News
6:25 TV Weatherman
6:30 Cowboy G-Man
7:00 Kruger Theatre
8:00 Mr. District Attorney
8:30 Eddie Cantor
9:00 Baseball Hall of Fame
9:15 Pioneer Playboys
9:30 Break the Bank
10:00 News & Weather
10:15 The Late Show
12:00 Sign Off

KRBC-TV Channel 9 – Abilene

5:00 Kalvin Keewee (L)
5:30 Wild Bill Hickok
6:00 The Music Mart
6:30 Evening Report (L)
6:45 Eddie Fisher
7:00 Milton Berle
8:00 Fireside Theatre
8:30 Eddie Cantor Show
9:00 Pulse of the City
9:15 Public Prosecutor
9:30 Take A Stand
10:00 News, Sports, Weather (L)
10:15 Hair Fashion Forecast
10:30 Movietime
11:30 Vespert & Sign Off

WEDNESDAY

1:45 Test Pattern
2:00 Matinee Movietime
3:15 Appointment with Lis
3:30 Daily Devotions
3:45 Brighter Day
4:00 Homemakers Fiesta
4:30 On Your Account
5:00 Kalvin Keewee
5:25 Crusader Rabbit (F)
5:30 Junior Science
5:45 Tim McCoy
6:00 Music Mart
6:20 Blue Pacific Quis
6:30 Evening Report
6:45 Industry on Parade
7:00 Arthur Godfrey
7:30 I Love Lucy
8:00 I Married Joan (NBC-F)
8:30 Slim Willett
9:00 Life Is Worth Living
9:30 Men and Pots
10:00 News, Sports, Weather (L)
10:15 Wrestling From Chicago
11:15 Vespers & Sign Off

● Towers & Antenna Installation & Service
612 E. Highway
Day Phone 3-6643
Night Phone 3-4706
ROGERS Radio & TV Service

Rates On Snyder Daily News Classified Word Ads:

One day	.05 Per Word
Three days	.12 Per Word
Six days	.18 Per Word
Each day following 15 word minimum rate	.01 Increase
Space ads	.84 per inch per insertion

EARNED RATES

Three days	.75 per inch per insertion
Five days	.70 per inch per insertion

MONTHLY EARNED RATES

For 15 words at 26 issues per month. Total $5.70
Capitals and type larger than agate at double

WORD AD DEADLINES

Weekdays ..... 5 p.m.
For Sundays ..... 12 Saturday

RULES

The publishers reserve the right to correctly classify all advertising; to edit any copy deemed objectionable for any reason, and reserve the right to accept advertising only on a cash in advance basis. Some ads are charged to phone owners purely as an accommodation and payment is due immediately upon publication. Some types of ads are not charged under any circumstances but must be strictly cash in advance.

BUSINESS SERVICE
Who Sells What & Where Is He?

BUTANE

Butane. Call Shultz Butane Company for prompt gas delivery. Sales & Services, domestic & commercial appliances.

FLOWERS

Fresh Flowers for all occasions. We telegraph flowers anywhere. Bell's Flower Shop. Dial 3-4881.

FURNITURE

—Frigidaire refrigerators, washers, ironers. Also large selection of quality furniture at King & Brown.

ANNOUNCEMENTS A

LODGES A-1

Called meeting Scurry Lodge 706, Tuesday, March 22nd, 7:00 P.M.; also Thursday, March 24th, 7:00 P.M. E.A.D., F.C. and M.D. R. L. Duck, WM. J. E. LeMond, Sec.

SPECIAL NOTICES A-2

Hugh Boren & Sons are dependable and experienced. Insurance, Real Estate, Loans Oil. Dial 3-3651.

Morgan Convalescent Home No. 4, Spur, Texas, phone 9517. Private and semi-private rooms, reasonable rates. Nurses on 24 hours. Well trained manager. Formerly the Nicholas Hospital.

AUTOMOBILES B

AUTOS FOR SALE B-1

For Sale By Owner

Extra clean 1950 Super Buick with 45,000 miles; also Fleetline Chevrolet with 27,000 miles, each bought new by owner; would sell to local individual on time.

Dial 3-5109 or 3-5372

AUTOMOBILES B

AUTOS FOR SALE B-1

FOR SALE: 1953 "88" Oldsmobile, radio, heater, tinted glass. Good Buy. Don Huffman, Weber Trailer Courts.

1952 Chevrolet 2-door. 1949 International Metro ½-ton panel. Good condition. Dial 3-6833.

1953 Ford, 4-door, V-8. Fordomatic, radio, heater, white sidewalls, 30,645 miles. Exceptionally clean. $1,200.00. Doyle Avant, 3002 Murriel Drive. Dial 3-3581 during the day or 3-6918 after 6:30 P.M.

TRAILERS B-3

FOR SALE

Twenty-seven foot, 1950 Travelite house trailer with new air conditioner and hid-a-bed couch. Bargain for quick sale.
Don Huffman
Weber Trailer Courts

HAVE BUYERS for used house trailers! Must be bargains. Dial 3-4975.

SCOOTERS-BIKES B-9

FOR SALE — 1953 Cushman Huskie Motor-Scooter, $125 cash or $150 terms. 3-5902.

FOR SALE OR TRADE B-10

FOR SALE practically new western saddle, bridle and blanket. $40.00. Dial 3-7137 600—19th St.

BUSINESS OPPORTUNITY C

FOR SALE: Small cafe doing good business. Buy stock, rent building $35.00 per month. Edith's Cafe, Gail, Texas, Box 77.

BUSINESS SERVICES D

ACCOUNTS AND AUDITS D-1

INCOME TAX SERVICE
R. W. WEBB - ATTORNEY
Over McDonald's
3-5963 Office 3-3777 Residence

Income Tax Service
Office: Room 23
Brown's Courts
2207 - 25th. St.
Opposite
PIGGLY WIGGLY
Hours 11:00 a.m. - 8:00 p.m.
Phone 3-6323
for appointment
F. A. CUNYUS
Ex-Deputy Collector
U.S. Government

FLOOR FINISHING D-6

Floor sanding and finishing. Free estimates. Call 3-4576. W. B. (Bill) Owens.

HOME CLEANERS D-8

SNYDER RUG AND UPHOLSTERY CLEANER
Also Mothproofing and Floor Polishing.
10 Per cent Discount for the Month of March
Dial 3-5017

PLUMBERS D-13

HENRY SALBURY plumber, contract and repair. Free estimates, all work guaranteed, reasonable rates. Dial 3-6742.

MISCELLANEOUS D-26

SEPTIC tank cleaning. Fully insured. Insurance also covers oil companies. Work guaranteed. Dial 3-3913.

PAUL Sawyer's ditching service, general oil field construction, cement work, custom plowing. Fully insured. Anywhere - anytime. 3202 Crockett Street, dial 3-4486.

CESSPOOL and septic tank service. Pierce Moffett, 806½ - 23rd. Street, Snyder, Texas. Dial 3-7179.

Septic tank, cesspool service. Dial 3-4095. Roy Church, Rig Motel.

SINGER TREADLE sewing machine — $15.00. Singer Sewing Center, 159 Walnut, Colorado City.

Call C. R. Agee, 3-4388 or 3-6122 for painting, paperhanging, texturing. Free estimates, courteous service. All work guaranteed.

Call O. C. Floyd for free estimates on concrete or tile work. Dial 3-7224.

EMPLOYMENT E

HELP WANTED, MALE E-1

WANTED: Experienced field and shop welder. Apply Neal's Machine Shop, 701—24th Street.

HELP WANTED, FEMALE E-2

Several girls to address, mail postcards. Spare time every week. Write Box 161, Belmont, Mass.

WANTED DISPATCHER: Some typing necessary. Apply in person. Yellow Cab Co.

WANTED WOMAN experienced in cafe work. Must do some cooking and waiting. Prefer older lady. Dial 3-9172

HELP WANTED, MICS. E-3

WANTED: NEAT and clean waitress and dish washer. Apply at Mac Quick Dinner, 1702 Avenue S.

INSTRUCTION F

SCHOOLS, INSTRUCTION F-1

HIGH SCHOOL
ESTABLISHED 1897
Study at home in spare time. Earn diploma. Standard texts. Our graduates have entered over 500 different colleges and universities. Engineering, Architecture, Contracting and Building. Also many other courses. For information write American School, O. C. Todd, 2401 29th Street, Lubbock, Texas.

FINANCIAL G

INSURANCE G-3

INSURANCE
Auto Liability—$7.95 quarterly and up. Fire and casualty—quarterly. Income tax.
DONNER BOOKKEEPING & INSURANCE AGENCY
1806 - 26th. Street
Dial 3-6863

WOMEN'S COLUMN H

CHILD CARE H-3

CHILD care in my home day or night. 2408½ - 26th. Street.

CHILD care in my home day or night. 1.25 per day. 418 - 30th Street. Dial 3-6983.

CHILD CARE H-3

Will care for your children day or night. Mrs. Bama Davis, 803-29th. Street. Dial 3-5605.

Care for your children day and night. Free transportation. Mrs. J. C. Beavers, 501 - 25th. street. Dial 3-3938.

CHILD care in your home nights. Mrs. Johnson, 2307 Avenue J. Dial 3-3612.

LAUNDRY SERVICE H-5

WILL do ironing, $1.50 per mixed dozen. 2708 Avenue H. Dial 3-5556. Will do quilting. 3-6954.

WILL do ironing $1.50 per mixed dozen in my home. 1709 Avenue E. Dial 3-5665.

SEWING H-6

SHOP now open for work. Mrs. W. M. Nichols, 2601 Avenue U. Dial 3-6243.

FARMER'S EXCHANGE J

LIVESTOCK J-3

FOR SALE: Shetland pony, fresh milch goat, registered Duroc shoats, Collie pups, Fox terrier pups. Dial 3-7777. R. W. Webb, Lubbock highway.

MERCHANDISE K

BUILDING MATERIAL K-1

PAY CASH and save

15 lb. Asphalt Felting 432' Rolls ..	$2.79
2x4 and 2x6 10-foot through 20-foot 1x12	$6.95
1x8 sheathing Good Fir	$6.95
Asbestos Siding, Johns-Manfield	$11.85
Corrugated Iron (29 gauge) 6 foot through 12 foot	$8.95
2-8x6-8 Gum Slab Doors	$7.40
2-8x6-8 glass doors	$8.95

VEAZEY CASH LUMBER CO.
1 mile West On Lamesa Highway
Phone 3-6613

DOGS, PETS, Etc. K-3

See Alma Adkins for tropical fish and supplies at Harwell's office, Lubbock highway or Dial 3-5921.

HOUSEHOLD GOODS K-4

NEW – RENT – USED SEWING MACHINES
Sews Automatically
Easy Terms
Call For Free Demonstration
3-4381
NECCHI SEWING CIRCLE ELNA
"World's Finest Sewing Machine"
"Authorized Dealer 2112 Ave. S
HALE'S SEWING MACHINE EXCHANGE

New — Used
NEW PIANOS
Steinway — Chickering — Everett — George Steck — Cable Nelson Hammond Organs
$15.00 DOWN
6 FREE LESSONS
HALE'S SEWING MACHINE EXCHANGE
Representing
JENKINS MUSIC CO.
Phone 3-4381 2912 Ave. S

USED BARGAINS

Used Refrigerator, Good condition	$89.00
Used Dinette, Oak	$24.50
Occasional Chair	$7.50
Gas Range	$29.50
Desk and Chair	$29.50

Four ways to buy: Terms, Charge, Cash or Lay-a-way
TOWN & COUNTRY
2403 25th Street Dial 3-3362

BARGAIN furniture, miscellaneous new, used and rebuilt battery repairing. Post Office Swap Shop. 2301 Avenue R. Dial 3-6122.

USED SINGER portable—$59.50—terms. Singer Sewing Center, phone 360, Colorado City.

MISCELLANEOUS K-11

G. E. refrigerator and Admiral electric range, both in perfect condition. $175.00 each. See at McAlister Transfer and Storage, 1604—24th Street. Dial 3-6791.

FOR SALE: Refrigerator, in good condition. Dial 3-6800.

FOR SALE

Modern, three section couch, $75.00. Blonde dining room suite, consists of tables, four chairs, china cabinet, buffet, $200.00. DeLuxe Frigidaire electric range with oven, warming oven, storge space and deep well, $150.00. Also coffee table and end tables. All in excellent condition.

Dial 3-5776

GRAYBAR PORTABLE Singer machine and buttonhole attachment. Pay $7.50 down —$5.72 month. Singer Sewing Center, Colorado City.

BEDROOMS L-1

FOR RENT: Large bedroom with private entrance, tub or shower. Dial 3-3167 or 3-5298.

DENNIS THE MENACE

"NOT NUTTY. CUCKOO."

RENTALS L

BEDROOMS L-1

SPECIAL weekly and monthly rates, ceramic tile baths, carpeted, vented heat, telephones. Tumbleweed Courts. 3-5411.

BAR-V MOTEL weekly rates. 24-hour telephone service. Highway 180 East. Dial 3-3843.

FURNISHED APTS L-3

The Skyline Motel, large newly decorated modern apartments, hotel rooms. Panel-Ray heat, garages, reasonable rates. Three minutes West of town, Lamesa Highway. Dial 3-6692.

TWO-room, private bath, furnished apartment. Garage. Couple only. No pets. 1308 - 26th. Street. Dial 3-6146.

TWO-room furnished apartment, all bills paid. $10.00 week. 800 Avenue R.

SMITH MOTEL: Kitchenettes and bedrooms to accomodate one to four persons. East Highway. Dial 3-6483.

FURNISHED apartments. Two-room efficiency. Bills paid. Jack & Jack Realty. Phone 3-3452.

NICELY furnished two-room apartment and house, private bath, bills paid. Inquire 316 East 28th.

CANARY COTTAGES
All bills paid.
Kitchenettes
$35.00 Monthly
1111 - 26th. Street Dial 3-9254

FURNISHED DUPLEX apartment for rent, three rooms and private bath. Bills paid. Clean. 605—19th Street. Dial 3-6930.

FOR RENT
Furnished apartments; also have house trailers to rent with chance to buy.
Inquire
LONE STAR HOTEL
E. Highway

CLEAN TWO-room modern apartments at Del Norte Courts, Lubbock Highway. $10.00 per week.

UNFURNISHED APTS. L-4

THREE-room and private bath unfurnished duplex apartment. Close in. Dial 3-5426 or 3-6486.

Rent Reduced Again
Two-bedroom unfurnished apartments, water and yard upkeep furnished.
Downstairs .... $60 per month
Upstairs ..... $55 per month
Under new management
Waymar Apartments
1910 Coleman
Phone 3-6942 or 3-6506
Mrs. M. M. Mapes
Resident Manager

THREE-room and bath unfurnished duplex apartment. Located 2109½ - 28th Street. Inquire 2611 Avenue U. Dial 3-6904, 3-4651.

FURNISHED HOUSES L-5

FURNISHED AND UNFURNISHED houses. 1810 Avenue O. Dial 3-7056.

Your own newspaper—The Snyder Daily News. For carrier delivery call 3-5486

TWO-ROOM furnished house, bendix washer, bills paid. See J. A. Wood, 1511 Avenue R. 3-3624.

TWO-ROOM and bath furnished house. Inquire Lloyd's Cleaners, 1811—21st Street. Dial 3-4991.

New Singer Machine Rent -Repairs-
Dick Morgan—Phone 3-5106 after 6:00 P.M
Snyder Representative
SINGER SEWING CENTER
159 Walnut—Phone 360
Colorado City

RENTALS L

UNFURNISHED HOUSES L-6

UNFURNISHED two-bedroom house. 710-30th. Street. $60.00 month. Dial 3-4586.

LARGE TWO-bedroom home with large room upstairs. Apply 2204 30th Street.

NICE three - room and bath unfurnished house. 2902 Avenue N. Dial 3-6656.

ONE-BEDROOM house for rent unfurnished. Located 1413 - 30th. Street. Dial 3-6385.

WANT TO RENT L-8

WOULD LIKE to rent unfurnished three-bedroom home in South part of Snyder. Permanent family. Call 3-4422 or 3-4641.

REAL ESTATE M

HOUSES FOR SALE M-2

3742 Highland Drive

TWO-BEDROOM home with plenty closet space, central heat and fenced backyard. Overall price $9,000.00. Immediate possession; if down payment too much for you, this can be refinanced F.H.A. Call for an appointment to see this.

Avenue E

THREE-BEDROOM homes to be built corner Avenue E and 31st. Street. Be the first to see the plans and choose your lot, each 70x150 and your colors.

PINNELL REALTY CO.
1712 25th
Phone 3-5912

LARGE two-bedroom home in Highland Park, redecorated inside and out, beautifully landscaped. Will carry large F.H.A. Loan.

LARGE two-bedroom home with dining room. Kittrell Heights. Perfect condition. $850.00 equity.

TWO-bedroom home, Belmont Addition. Recently redecorated inside. Overall price $6,000.00. Will refinance F.H.A.

THREE-bedroom home in Morningside. Good condition. Will refinance this for you.

Geo. J. & Lydia Webb
Lobby Manhattan Hotel
Office 3-5171 Res. 3-6508

REAL ESTATE M

HOUSES FOR SALE M-2

Kittrell Heights

Two-bedroom furnished home. Less than two years old. Both house and furniture like new. Equity and furniture price $1,750.

Parkway Addition

Nice two-bedroom home—fenced in back yard, landscaped front yard, also new antenna thrown in. This is a sacrifice at $1,250 equity and assume loan.

Central Snyder

Two-bedroom home with drapes and fenced back yard. Near Junior High and Central Primary schools. Rent with purchase option. To buy with either G.I. or F.H.A. loan.

JACK & JACK REALTY
1921 - 26th Street
Phone 3-3452

FHA — Lovely new two-bedroom home at 314-32nd. Street—To be completed in 10 days.—Central heating—Tiled bath and kitchen—Attached garage. A real bargain to some lucky buyer. $1,000.00 down plus closing costs will move you in. This same home has been built and sold $500.00 higher in Snyder.

FHA—New two-bedroom home to be completed in three weeks. $8,850.00 sales price with loan of $7,800.00. $1,050.00 down payment with $275.00 closing costs.

G.I.—3710 Dalton Drive—Highland Park—Two-bedroom home with Ceramic tile bath—Carpeted in living room and hall, fenced back yard—Central heat and air conditioning. A real buy for some Veteran at $9,950.00 with 100 per cent G.I. Loan. Closing costs of $300.00 only down payment required.

G.I.—3309 Avenue A—Three-bedroom home ready for immediate occupancy. Corner lot and close to school. Sales price $9,050.00 with only down payment required $300.00 for closing costs.

SCOTT & SCOTT REALTY CO.
Big Spring Highway
Dial 3-6306

I WANT TO BUY
several two or three-room houses to move to my tourist court.

I have a six-room house for sale to be moved. Call or see owner or manager—
Cabin Courts
Lamesa Highway - Dial 3-9246

LOTS FOR SALE M-4

SEVEN lots for sale in one tract; or will sell seperately. Cash or terms. $300.00 up. Bushy Hedges, 700 East 25th.

GOOD assortment of resident lots for sale. Can arrange terms. Inquire 800 26th. Street.

FARMS-RANCHES M-6

FOR SALE-TRADE M-11

SELL or trade: Three-room house, cash or terms. Bushy Hedges, 700 East 25th Street.

Use Classified Ads
They Get Results
Dial 3-5486

A-1 USED CAR SALE A-1

1955 FORD Mainline 2-door sedan. Overdrive, heater, radio, signal lights, backup lights and sun visor. This was Cecil Ray's personal car.

1954 FORD Custom 2-door sedan. Radio, heater and overdrive. This car is like new.

1954 CHEVROLET 4-door sedan. Radio, heater and Power Glide. Two tone finish.

1950 MERCURY Club Coupe. Radio and heater. Lots of other extras.

1954 FORD Demonstrator 4-door sedan. Fordomatic drive, radio and heater.

1953 CHEVROLET '210' 2-door sedan. Power Glide, radio and heater.

1952 PLYMOUTH 2-door sedan. Equipped with radio, and heater. Local one owner car.

1952 PONTIAC '8' cylinder 4-door sedan. Hydramatic, radio and heater, and other accessories.

1951 FORD V-8 Pickup ½-ton. Deluxe cab.

1940 INTERNATIONAL Pickup ½-ton. The best one in town. See this one $145

SNYDER SALES CO.
YOUR FRIENDLY FORD DEALER
1615 26th Dial 3-6351

BILLY GRAHAM REACHES ENGLAND

A sign emphasizes the warm welcome given to evangelist Billy Graham on his arrival at Plymouth, England aboard the liner Liberte. Here he shakes hands with a woman as part of a crowd of about 300 cheering, hymn-singing people stand by to greet the North Carolinian. Graham is on his second tour abroad.

White Followed Legal Route To Reach Hour Of Triumph

By JAMES MARLOW

WASHINGTON (AP)—Walter White could have "crossed the line" and passed himself off as a white man. He looked like one. But he chose to stay a Negro and fight for Negroes.

Like Socrates, he had been a gadfly on the conscience of the nation. Heart attacks slowed him down in recent years. Before that his energy was endless. He was a man on a lifelong crusade: the advancement of his race.

He dressed well, he was witty, quick, emotional and, this writer thought, so optimistic that he sometimes blinded himself to realities. But he lived to see much of his optimism justified.

As executive secretary of the National Assn. for the Advancement of Colored People (NAACP), he became one of the most effective forces in American history for the progress of Negroes.

If ever a man died in the hour of triumph, it was White. He died last night at 61 of a heart attack, 10 months after the Supreme Court had outlawed segregation in the nation's public schools, North and South.

White, as a Negro boy in Atlanta, was horrified by race riots he saw. In this country a few Negro intellectuals have looked to communism to bring the advancement they wanted.

White, like the vast majority of his people, put his faith in a democratic society. He worked the hard way: to end segregation and discrimination by legal means, not by violent means.

He lectured and wrote on racial problems. He worked to push the political parties into plugging for civil rights. He endlessly protested discrimination, particularly in the government. He lived to see segregation ended in the armed forces.

For more than a quarter of a century he testified before congressional committees and lobbied to get civil rights laws through Congress. His poorest luck was in Congress. Southern senators could always filibuster civil rights bills to death.

Years ago the NAACP learned it could make more progress through the courts—in getting decisions against segregation and discrimination. The NAACP increasingly put more of its efforts in that direction.

In 1949 the last big civil rights filibuster occurred. The Truman administration had promised civil rights laws. After a couple of days of the filibuster newsmen in the Senate gallery clearly saw the Southerners had won.

White either didn't know it or couldn't believe it. On the day he was told, by another newsman, that the Trumanites had given up, he staggered back as if he had been hit by a baseball bat. Tears sprang into his eyes.

Later, talking to one of his associates about that moment, this writer suggested White must have been so basically optimistic that he looked like a romantic. His fellow worker in the NAACP said: "It's the hope and the optimism that have kept him going."

On the night the Supreme Court outlawed segregation, this writer asked White how he felt about this most important victory in the NAACP's history. White took on the voice of a mimic and said:

"I feel like Joe Louis used to say he felt: I glad I win."

Coast Guard Cutter Forced In By Mumps

BOSTON (AP)—The Coast Guard cutter Bibb, which never gave in to a storm, has had to leave her weather duty post because of mumps.

Coast Guard headquarters said last night the Bibb was returning to Boston because some crewmen were stricken with the mumps.

The exact number of cases could not be determined immediately but a radio message from the Bibb said no one is in serious condition.

The cutter Campbell was dispatched from Bermuda to relieve the Bibb on weather duty in the Davis Strait between Labrador and Greenland.

Robbed While Jailed

OMAHA (AP)—Police raided the home of Anthony Washington and hauled him to jail on a charge of keeping a disorderly house. He was released on bond the next day, but was soon back at headquarters. Burglars, he told police, entered his home while he was jailed and took a pistol, clothing and his television set.

Airline Stewardess Spurns Mink Coat

By HAL BOYLE

NEW YORK (AP)—Ever hear of a pretty girl turning down a free mink coat?

Well, Jeanne Strouse did—and there were no strings attached to the offer.

Jeanne, who yearned during her schooldays to grow up and have sextuplets, is blue-eyed, has light brown hair, and is growing on 22. She is an airline stewardess, typical of hundreds of American working girls who prefer life up among the fleecy clouds to a sedate office job.

On a recent flight the passengers included a middle-aged couple. The wife had two mink coats, and both she and her husband seemed weary of lugging the extra one around. They asked Miss Strouse if, please, wouldn't she accept it as a present.

At first Jeanne thought they were joking, but they insisted. She thought it over, thanked them—and shook her head no. The husband was amazed by her refusal, and the wife absolutely dumbfounded.

"Why?" she asked. "Every girl wants a mink coat. I don't understand you."

"Well, if I have a mink coat now," Jeanne told her, "what would there be left for me to want 10 years from now?"

Jeanne has logged 1,000 hours in the air flying between here and Montreal for Colonial Airlines, which has operated nearly 25 years without a passenger fatality. She has found an airplane cabin a wonderful place to study human nature.

"People show their real personality while traveling," she said. "And it doesn't take you long to find out that most people are pretty nice.

"Men who travel regularly make the best passengers. They are rarely unreasonable, and are appreciative of anything you do for them.

"One passenger always brings a candy bar for the stewardess. Another shows up with a box of candy for the crew, then goes to sleep. Many people are so used to tipping everybody that they offer the stewardess a tip—usually $1 or $2. Of course we don't accept it. One hosiery manufacturer always asks the name of the stewardess and mails her a pair of nylon stockings."

Jeanne is amazed at the amount of air lore many passengers acquire. One little old lady, told there would be a slight delay before takeoff, looked out the window and asked:

"Is there a hydraulic leak on the No. 3 engine?"

There was.

Stewardesses earn from $325 to $400 a month or more, including expenses. They must be 21 years old, weigh no more than 130 pounds, and be between 5 feet 2 and 5 feet 6—and they can't wear glasses. There is a rule, unwritten but observed by most airlines, against hiring married women, divorcees or widows with children. It's a career for single girls.

Wolves are only a minor hazard to stewardesses.

"They don't average more than one to a plane," said Jeanne, smiling. "Some salesmen simply can't quit trying to sell themselves. You'd think being up in the air would improve their line, but it doesn't. How do you tell an airplane wolf? Like you do on the ground—by his leer."

The average stewardess quits in less than two years. In four out of five cases it's to get married.

"Most of them don't marry pilots," said Jeanne, "and for a very good reason—the pilots already have wives. And they don't usually meet their future husbands while flying. Stewardesses don't often date passengers. It isn't a very good policy—generally speaking."

Jeanne herself has most of her dates with a mechanic, and a lucky young man he is.

This is particularly true because she has lowered one of her early marital goals.

"I used to want to have sextuplets, because it had never been done," Jeanne confided, "but now I think I'd be satisfied to have three or four children—one at a time."

Primitive tribesmen in Brazil have shot arrows at low-flying planes and hit them, says the National Geographic society.

Automoticity Is A Puzzle To Probers

By SAM DAWSON

WASHINGTON (AP)—Let your senator get curious about what makes the ticker tape at the stock exchange tick and he'll get wound up in the strangest things.

Automoticity, for instance. Or why Bessie is having trouble getting married in Youngstown. Or why one of the nation's top-paid industrialists has to borrow at the bank for personal reasons.

The Senate Banking Committee, which is nearing the end of its study of how Wall Street operates, never has found out exactly what automoticity is.

It was Chairman Fulbright (D-Ark) who observed plaintively that he was having trouble understanding what automation was.

So, to be helpful, Harlow H. Curtice, president of General Motors, who was on the witness stand at the time, threw out the word automoticity as a substitute.

The senator recoiled, as well he might. And the matter was dropped with almost unseemly speed for a senatorial hearing.

Automation has been bothering others here too. President Eisenhower refers to it as "another word that has now arisen to plague us some."

To most folk it probably seems to mean: "Look, Mom, the factory's running without hands."

President Eisenhower says it means finding ways of doing work with fewer man-hours devoted to it. Curtice calls it "making tools to produce goods more efficiently than you did last year." Engineers, of course, define it as running a factory as nearly automatically as possible.

Bessie gets into the stock market hearing strictly by the back door.

Bessie is the name Wall Streeters use when they should be saying Bethlehem Steel Corp. A committee member, Sen. Douglas (D-Ill), wrote a letter to the Justice Department asking how about Bessie's known yen to merge with Youngstown Sheet and Tube Co. And the Justice Department has just replied that it will ask the courts, if Bessie persists, to halt the wedding.

Curtice agreed with one senator that debt was a problem. He said he'd had to go to the bank for a personal loan so he could take advantage of his rights as a GM stockholder to buy more shares under the recent stock offering. He said that neither the company nor he really enjoys being in debt.

CRAFTWORD SNUZZLE

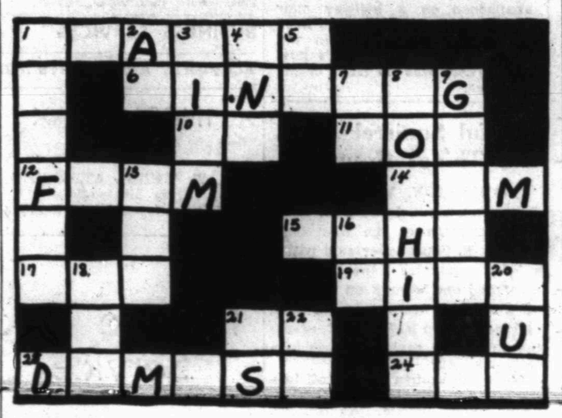

ACROSS:

1. Name of Snyder's finest photographic studio.
6. Coloring
10. Lieutenant
11. Also
12. Froth
14. Boy's Name
15. ——— The Baptist
17. Rested
19. Snake's Warning
21. Afternoon
23. Name of Dog at Craft's Studio
24. Fire Arm

DOWN:

1. Name of Snyder's Finest Camera Shop
2. Near
3. Camera Fans Keep Plenty of This
4. Explosive
5. Saint
7. Pronoun
8. Not Anything
9. Ape-Like Persons
13. Craft
16. Exclamation
18. This Can't Be Bought in Snyder
20. Sol
21. Post Script
22. Possessive Pronoun

1904 - 26th. Snyder, Texas

PICTURE FRAMING
at
Kubala's Cabinet Shop
30th & Ave. Z Ph. 3-4996

Lomax Repair Shop
- New Furniture Built
- Old Furniture Repaired
- Household Appliance Repairs

1804 24th
Phone 3-9121

Ladies' Smart New
COTTON
BLOUSES
- Superb Workmanship
- Superb Quality
- Prints — Solids
- Sizes 32-38

$1

A gay collection of spring and summer's newest creations in sleeveless blouses. Well made of first quality cottons in an outstanding selection of colors and patterns. We invite you to see these, compare them . . . see what you save.

VISIT ANTHONY'S SPORTS-WEAR DEPT. TODAY!
BLOUSES - SKIRTS - FANCY PANTS - PLAYTIME SETS ARE ARRIVING EACH DAY!

Anthony's

From FIRST SLICE to ... LAST !

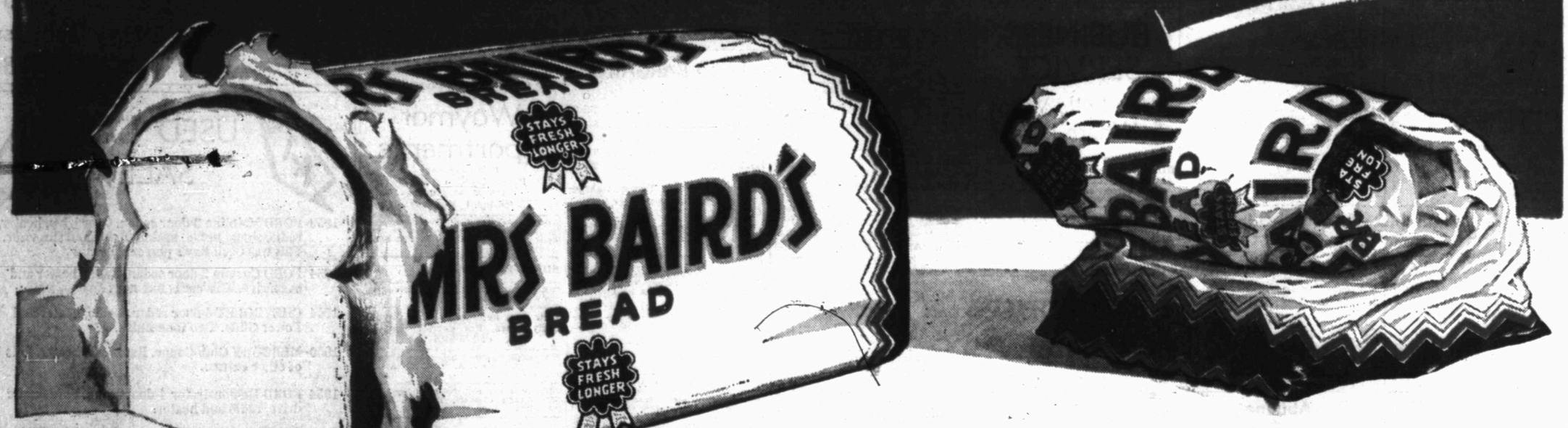

Finer ingredients and baking skill make Mrs. Baird's Bread taste better and stay fresh longer. This means better eating for your family and fewer of those "last slices" to throw away. Your best buy is Mrs. Baird's Bread.

Stays Fresh Longer