MICROFILM CENTER
P.O. Box 45436
DALLAS, TEXAS 75235

MONDAY

THE SNYDER DAILY NEWS

VOL. 24 NO. 265 SNYDER, TEXAS (79549) MON., MAR. 11, 1974 10 PAGES 10c

The SDN Column

By THE ASSOCIATED PRESS

In possibly the last gasp of winter, a cold front sent menacing thunderstorms loaded with hail—and in some areas badly needed mositure—rumbling across Texas during the night and early today.

While many sections already have suffered heavy crop losses, there was hope the rainfall would dent protracted drought in places.

Scattered showers still fell in scattered areas over the eastern half of the state this morning as the forward edge of the cooler air stretched through Central Texas along a north-south line.

There was still fog or drizzle at some points behind the frontal zone, but skies already had cleared over most of West Texas. Motorists were warned about zero visibility from fog around Abilene before dawn.

What police decided was a baby tornado inflicted property damage in Plainview early Sunday morning as the first turbulence kicked up its heels. The twister hit slightly less than a month before the anniversary of one last April 5 which killed two persons and caused $2 million damage in Plainview.

This time the tornado ripped the front off an electrical contractor's building, wrecked an abandoned lumber yard, carried away the front porch of a mortuary and caused lesser damage to at least three other buildings on the west side of Plainview. There were no injuries.

By Sunday evening the threatening storms caused a tornado watch to go up for a 140-mile wide corridor centered on a line from southwest of Junction to about 85 miles east of Wichita Falls. Severe thunderstorm alerts followed for several other areas, but there was no report of damage after nightfall.

Enough hail to cover the ground fell west of Abilene around Merkel in West Central Texas and in the vicinity of Brady near the center of the state. Smaller amounts of hail, some the size of golf balls, pelted other localities.

Moisture amounts included Wichita Falls 1.59 inches, Lubbock 1.33; Childress 1.17, Abilene .65, Amarillo .38, Dalhart .36 and San Angelo .24.

Early morning temperatures dipped to 32 degrees at Perryton and 34 at Amarillo in the Panhandle, and they ranged into the upper 40s elsewhere behind the forward edge of the cold front.

★ ★ ★

Today In History

By THE ASSOCIATED PRESS

Today is Monday, March 11, the 70th day of 1974. There are 295 days left in the year.

Today's highlight in history:

On this date in 1794, the U. S. Navy was founded as Congress authorized the building of six ships.

On this date:

In 1810, Emperor Napoleon of France was married by proxy to Archduchess Marie Louise of Austria.

In 1845, the Maori natives in New Zealand were revolting against Brisitish rule.

In 1861, the constitution of the Confederate States of America was adopted at Montgomery, Ala.

In 1865, Gen. William Sherman occupied Fayetteville, N. C., during the Civil War.

In 1930, former President William Howard Taft was buried in Arlington National Cemetery.

In 1938, German forces moved into Austria.

Ten years ago, the Soviet Union charged that a U. S. plane shot down by Soviet military forces in East Germany was on a reconnaissance mission, a charge Washington denied.

Five years ago, a Social Democrat, Rafael Caldera, became president of Venezuela.

One year ago, a state of emergency was declared in Bermuda after the murder of Gov. Richard Sharples and an aide.

★ ★ ★

The Weather

SNYDER TEMPERATURES: High Saturday, 73 degrees; low, 48 degrees; reading at . a.m. Sunday, 48 degrees. High Sunday, 69 degrees; low, 37 degrees; reading at 7 a.m. today, 37 degrees.

Northwest and Southwest Texas: Clear to partly cloudy through Tuesday. Low tonight low 30s north to near 50 south. High Tuesday 50s north and mountains to upper 80s Big Bend.

North Central and Northeast Texas: Cloudy east and partly cloudy central part and west clear to partly cloudy tonight and Tuesday. A little cooler tonight. Slow warming Tuesday. Low tonight 40 west to 55 southeast. High Tuesday 72 to 81.

South Central and Southeast Texas: Partly cloudy through Tuesday except considerable late night and morning cloudiness. No important temperature changes. Widely scattered afternoon and evening showers or thundershowers, mainly north and southeast portions. Low tonight 58 to 72. High Tuesday 78 to 85.

Coast: Southeast winds 12 to 22 knots and gusty, becoming variable 5 to 15 knots tonight and Tuesday. Widely scattered showers or thundershowers.

★ ★ ★

SNYDER
HOME OF WESTERN
TEXAS COLLEGE

FLOWER CHILD—9-month-old Rusty Sperry was placed among a jonquil bed for pictures for the family album. But after second thoughts, he dicided it might not be a bad idea to eat one. Oh well, probably any 9-month-old youngster witnessing his first spring would do the same thing. Mom decided he had enough flowers for one sitting and took the blooms away from him. Rusty is son of Mr. and Mrs. Russell Sperry of Dallas, Tex. (AP WIREPHOTO)

State Charges Against 3 May Be Dismissed

WASHINGTON (AP) — District Atty. Joseph Busch of Los Angeles County agreed today to seek dismissal of California burglary and conspiracy charges that had been placed in the Ellsberg case against John D. Ehrlichman, David R. Young and G. Gordon Liddy.

The perjury charge leveled against Ehrlichman would remain.

The announcement was made jointly by Busch and special Watergate prosecutor Leon Jaworski.

Ehrlichman and Liddy were indicted by a federal grand jury last week on federal conspiracy charges in the case. Young was not indicted by the federal grand jury in Washington.

Busch agreed to drop the state charges as a result of the federal indictments.

"Among the reasons given for seeking to dismiss are that many of these issues involve matters of national interest and therefore would best be decided in the federal court system," the announcement said.

"The two indictments would be exposing defendants to trial in two different jurisdictions and, in fairness to those defendants charged in both jurisdictions and in the interests of justice, they should be tried in one jurisdiction," it said.

Ehrlichman, former chief domestic counselor to President Nixon, pleaded innocent Saturday to one count of conspiracy to violate the rights of Dr. Lewis Fielding, Daniel Ellsberg's psychiatrist, one count of lying to the FBI and three counts of lying to the grand jury.

Charles W. Colson, a former White House aide, also pleaded innocent Saturday to a conspiracy count in connection with the Ellsberg case.

Four other defendants in the case, including Liddy, are to be arraigned Thursday before U.S. District Judge Gerhard A. Gesell.

Ehrlichman, Young and Liddy pleaded innocent to the California charges last September and their trial had been scheduled by Superior Court Judge Gordon Ringer for April 15.

Both the federal and state cases involve the September 1971 break-in of Fielding's Beverly Hills office by burglars seeking Ellsberg's files.

"The perjury charge as to John Ehrlichman in Los Angeles County will remain," the announcement said. "It involves protection solely of a state interest."

Busch and Assistant Dist. Atty. Stephen Trott met with Jaworski for an hour and afterward announced that Busch "has agreed to seek dismissal of the charges of conspiracy and burglary as to David R. Young, John Ehrlichman and G. Gordon Liddy."

It was the second time the federal case had taken precedence over the charges in California.

Egil Krogh Jr., former assistant to Ehrlichman, had been indicted along with the others in Los Angeles. But he pleaded guilty to one federal count of violating Fielding's civil rights and was sentenced to serve six months of a 2 to 6 year term. He began serving the sentence at Allenwood, Pa., prison farm on Feb. 4.

Dismissal of the case in California will make moot a demand by Judge Ringer that President Nixon come to California to testify as a "necessary and material witness."

Sadat's Effort To End Embargo Fails

By The Associated Press

President Anwar Sadat failed to get all the Arab oil ministers to a meeting in Cairo to consider his proposal to end their oil embargo against the United States.

Instead, Algeria and Libya, who want to continue the embargo, forced a delay in the meeting until Wednesday and insisted it be held in the Libyan capital of Tripoli.

Sadat's failure Sunday was considered a blow to his chances of getting the embargo lifted. The Cairo newspaper Al Akhbar said the holdouts had agreed to discuss Sadat's proposal in Tripoli. But some observers doubted the oil ministers would raise the issue unless it had been resolved at a higher level.

After a week of conflicting announcements about the place and time for the meeting, six oil ministers — from Saudi Arabia, Kuwait, Abu Dhabi, Bahrain, Qatar and Egypt — were in Cairo Sunday. Algeria, Libya and Syria stayed away.

The six who came met for 90 minutes and announced they would go to Tripoli. An Egyptian spokesman said there had been no talk of the oil embargo.

A communique said Egypt had offered to host the meeting because of a shortage of accomodations in Tripoli due to an international fair. But it said Libya had managed to provide facilities for the meeting.

Sadat has championed an end to the ban in exchange for Secretary of State Henry A. Kissinger's assistance in getting Israeli troops to withdraw from the Suez Canal. But Algeria, Libya and Syria are holding out for the pullback of Israeli troops facing the Syrians on the Golan Heights.

Tension remains high on that front.

Anglican Church Head To Resign

LONDON (AP) — Dr Michael Ramsey, Archbishop of Canterbury and spiritual head of the Church of England, announced today he will resign next November.

Dr. Ramsey is 69. He has been Archbishop of Canterbury and primate of England since 1961.

His resignation effective Nov. 15 was announced in a message to Queen Elizabeth II, temporal head of the Anglican Church. His successor will be appointed on the advice of Prime Minister Harold Wilson—assuming Wilson's minority government survives in power.

Dr. Ramsey came to the forefront of the Anglican Church after a series of academic posts including professorships at Durham and Cambridge universities.

He was archbishop of York from 1956 to 1961 before promotion to Canterbury.

He has been a world influence in the ecumenical movement toward closer interchurch relations.

Dr. Ramsey's resignation will take effect the day after his 70th birthday.

As bishop of Durham he took part in Queen Elizabeth II's coronation in 1953, the first to be televised.

Great occasions of state in which he participated as primate included Sir Winston Churchill's funeral and last year's wedding of Princess Anne to Capt. Mark Phillips.

His work for church unity reached its symbolical peak in his historic meeting with Pope Paul VI in 1966 in Rome.

Service For Mrs. Proctor

Mrs. Andrea H. Proctor, 64, died at 1 a.m. Sunday in West Texas Medical Center in Abilene.

Funeral will be held at 3 p.m. Tuesday at the Bell-Seale Funeral Home Chapel with the Rev. Otto Schaufele, pastor of the First Christian Church, officiating. Burial will be in Hillside Memorial Garden under direction of Bell-Seale Funeral Home.

Born Nov. 19, 1909 in Chicago, Ill., Mrs. Proctor was married to G. P. Proctor in July of 1928 in Chicago. She had been a resident of Snyder since 1949 and was a member of the First Christian Church.

Surviving are the husband of the home; four daughters, Mrs. Ludmilla Marie Porter of Paris, Mrs. Gloria Rinehart of Austin, Mrs. Virginia Turner of Dallas, and Mrs. Janie McMillian of Snyder; four sons, James G. Proctor of San Diego, Calif., Leo Proctor of Alhambra, Calif., Jerry M. Proctor of Arlington, and J. W. Proctor of Mount Clair, Calif.; one sister, Beulah Maynard of Chicago, Ill.; two brothers, Donald Jackson of Florida, and Carl Jackson of 16 grandchildren.

Name Change Of Field Ok'd

County Commissioners this morning voted to name the senior league baseball diamond in Towle Park as "Moffett Field" in honor of Snyder High School Coach Speedy Moffett. Moffett, who is in his 25th year as a coach at the local high school, is the winningest baseball coach in Texas schoolboy history.

In other business commissioners accepted the bid of $11,700 from T. E. Shelburne & Son to repair the pilot's lounge at Winston Field. It was the only bid submitted.

AFTER 29 YEARS IN JUNGLE

Japanese Officer Turns In Sword

By ARNOLD ZEITLIN
Associated Press Writer

MANILA, Philippines (AP) — Hiroo Onoda, a World War II Japanese army officer who hid in the Philippine jungles for 29 years, presented his sword in surrender to President Ferdinand E. Marcos today.

In a televised ceremony at the presidential palace, Marcos gave the 52-year-old Japanese a full presidential pardon "for any claims or responsibilities during the war" and in the years since. The president told Onoda he was welcome to stay in the country.

However, plans were being made to fly Onoda to Tokyo Tuesday for a medical checkup.

Marcos also returned the sword to Onoda, who wore his old Imperial Army uniform.

Marcos put his arms around the wiry Japanese and said he admired him for his bravery and courage.

Onoda, facing television cameras for the first time in his life, said: "From now on, I will try my best to contribute to the development of my country and the closer cooperation of the Philippines and Japan."

A helicopter brought the former Japanese intelligence officer to the presidential palace from Lubang island, 75 miles southwest of Manila, where he surrendered Sunday to his former commanding officer, Yoshimi Taniguchi, and the Philippine air force chief, Maj. Gen. Jose Rancudo, in the presence of Japanese Ambassador Toshio Urabe. The fugitive's older brother, Dr. Toshio Onoda of Tokyo, was also present.

Dr. Onoda and Philippine Air Force doctors examined Onoda and found him physically fit. Dr. Onoda said his brother apparently had been sick only twice, with the flu, in his years in the wilderness.

Onoda was one of four Japanese soldiers who refused to surrender on Lubang when Japan capitulated in 1945. Several searches were made for them over the years, and twice Onoda was declared dead. One of the four surrendered, and another was killed in a clash with the Philippine army.

Another search for Onoda was launched last year after he and the other holdout ambushed a Philippine patrol. Onoda escaped, but his companion was killed. In February, a Japanese student, Norio Suzuki, contacted Onoda on Lubang, and last week Taniguchi joined the search to help persuade him to give up.

Onoda told newsmen he did not surrender because he had no order to do so from his superior officers.

Onoda's parents, both in their 80s, burst into tears when told their son had been found. The Japanese government announced that he will draw a pension of $610 a year for 31 years and three months of military service.

Givens Rites Are Pending

Funeral arrangements were pending at the North Funeral Home in Abilene for Lee E. Givens, 76, who lived at 103 Twenty-third Street. Mr. Givens died at 5:30 a.m. today in Snyder Nursing Home.

The body was taken to Bell-Seale Funeral Home and then transferred Abilene for funeral rites and burial.

Mr. Givens is survived by his wife; two daughters, Mrs. Jo Ann McDonald of Anchorage, Alaska and Mrs. Marge Moore of Austin; three sisters, Mr. Lisa Brown of Coleman, Mrs. Willie Farris and Mrs. Pearl Norris, both of San Angelo, and several grandchildren.

CLAIM ONE TAPE IS MISSING

Kidnapers Complain About FBI

By The Associated Press

Patricia Hearst says in the latest tape recording released by her kidnapers that "it's the FBI who wants to murder me." Her abductors charged the FBI with suppressing their communications.

The tape, received by a Berkeley, Calif., radio station Sunday night, was a duplicate of a recording received Saturday from Miss Hearst and the Symbionese Liberation Army, which claims it has held her since the newspaper heiress was kidnaped five weeks ago. But the tape was clearer and contained a new message from the SLA.

The tapes were the first communication from the kidnapers in 17 days.

Miss Hearst's mother, Catherine, said, "I know that while Patty is captive that she'll have to mutter all the words that are dictated by her captors." Miss Hearst, 20, is the daughter of Randolph A. Hearst, editor and president of the San Francisco Examiner.

Sunday's tape included the SLA charge that, "The FBI intercepted and suppressed" one of two tapes it put out Saturday. It said the FBI "thought the first one was the only one sent out," said a woman who described herself as being from an SLA information intelligence unit. She said the FBI was foiled by "a double-decoy system."

Sunday night's tape was addressed to KPFA-FM, Berkeley, where a woman telephoned that the new tape could be found in the fifth row of a San Francisco theater.

The FBI said it would not comment on the tape at least until Monday morning.

In the tapes, Miss Hearst says she had the feeling she had "been written off." She said "I don't believe you're doing everything you can, everything in your power. I don't believe you're doing anything at all."

In other kidnaping developments over the weekend:

—The wife of a Decatur, Ga., K-Mart store manager was released unharmed after her husband paid about $20,000 in ransom from the office safe. It was the fourth similar incident since Christmas involving K-Mart employes in three states.

—In Hackensack, N.J., authorities continued their search for additional suspects in the kidnaping of 8-year-old John Calzadilla and their attempts to locate the $50,000 ransom paid for his release. Five persons have been arrested. The boy was released unharmed early last Friday.

—In Los Angeles, the FBI said it will present an affidavit detailing a plot to free a convicted skyjacker and another jailed man by kidnaping a foreign consul general. One woman was arrested Saturday in connection with the reported plot. She and the two jailed men were to be arraigned today.

In the Hearst case, the latest recording by the coed included this request: "I really want to get out of here. I ask you not to aid the FBI."

In Sunday's recording, a woman said the SLA sent tapes to radio stations KDIA in Oakland and KSAN in San Francisco. KSAN released its tape, but KDIA said it did not receive a copy.

"Either KDIA, without telling the public or the Hearst family, turned it over to the FBI, who in turn supressed it, keeping it from the Hearst family, or the FBI intercepted it before KDIA got it and supressed it from getting to the Hearst family and the public," the women said.

The latest tape was received by radio station KPFA in Berkeley.

Patricia Hearst called a $2 million food distribution plan for the poor and paid for by her father and the William Randolph Hearst Foundation "a real disaster." The SLA originally demanded $70 worth of food for every poor person.

He lost interest in sex after the wedding

By Abigail Van Buren

© 1974 by Chicago Tribune-N. Y. News Synd., Inc.

DEAR ABBY: Joe is 33. I am 30. This is the second time around for both of us. We've been married for four months, which is when all our trouble started. We lived together for a year first, and it was heavenly. There was never a problem about his ability to satisfy me, but now that we're married, he has absolutely no interest in me sexually. Joe says when I was his girl friend lovemaking was exciting, but now that I'm his wife—nothing. [I can't understand that statement.]

I have suggested counseling, but he refuses. I think about him all day, and when he comes home I'm turned on by just the sight of him, but he doesn't respond. I am ready to climb the walls.

I am an attractive woman and I'm meticulous about my grooming, and I can't understand his total indifference. I was better off when we just lived together. What do you recommend? LEGAL IS LOUSY

DEAR LEGAL: I am NOT going to recommend that you divorce your husband in order to turn him on again. His inability to become aroused sexually now that you are legally wed indicates that for sex to be "exciting" to Joe, it must be forbidden. [There are men who can perform only with women they consider to be inferior or low-down; wives are "nice" women—like their mothers and sisters, and therefore not for sex.] Too bad Joe refuses counseling. He needs to change his attitudes about sex and love. And counseling is the answer.

DEAR ABBY: My husband and I have been invited to a house-warming party. The wife is a fanatic about people smoking in her home, and has stated on the invitation that guests who wish to smoke will have to go out on the patio!

Both my husband and I smoke, and neither of us wants to drive 35 miles to attend a party where we will have to go out on the patio to smoke. [It's cold this time of year where we live.]

I've been wrestling with my conscience for weeks, trying to decide whether we should make up some excuse and decline at the last minute to avoid hurting the hostess' feelings, or to simply decline now and tell her the truth. What do you say? HOOKED

DEAR HOOKED: Decline now, and tell her why.

DEAR ABBY: My wife and I were the parents of three children—two girls and a boy. The boy died last year [at age four] following heart surgery. When we meet new people, they inevitably ask, "How many children have you?"

Our son was a beautiful child, and we don't want to exclude him, so how do we reply? Your answer may help others in our situation. C.G.S. IN THE SOUTHEAST

DEAR C.G.S.: Tell them you have two lovely daughters and lost a beautiful four-year-old son last year following heart surgery.

Problems? You'll feel better if you get it off your chest. For a personal reply, write to ABBY: Box No. 69700, L. A., Calif. 90069. Enclose stamped, self-addressed envelope, please.

For Abby's new booklet, "What Teen-Agers Want to Know," send $1 to Abigail Van Buren, 132 Lasky Dr., Beverly Hills, Cal. 90212.

HOSPITAL NOTES

ADMISSIONS: Rosalina Ramos, 2200 Ave. M; Annette Ramos, 2200 Ave. M; Duane Morren, 2907 Thirty-eight; Nelda Bills, Rt. 1; Florinda Ramirez, 909 Twenty-seventh; Bobby Sanders, 1102 Twentieth; Vivian Reese, 2403 Forty-second; DeAnna Browne, 3104 Thirty-seventh Place; Bryan Glover, 3308 Thirty-sixth, Lubbock; Paul Chavez, Ft. Stockton; Leslie Rinehart, Arah Rt.; J. R. Robertson, 2804 Ave. Z; T. D. Leech, 4500 Beaumont; Beaulah Boyd, 3709 Sunset; Dolly Murry, 2308 Ave. N.

DISMISSALS: Madayline Reese, James Reese, Leanord Browning, George Hale, Lillie Brown, Jessie Pryor, James Proyor, Chistopher Clayton, Bennie Anderson, Bobby Sanders, William Blankenship, Jessie Palo, Virginia Rangel, Iris Bowlin, Bill Aaron, Murrel Clarty, Lem Holamon.

Firemen Called

City Firemen received one call at 10:16 p.m. Saturday. They went one mile west of Thirty-seventh Street where a home-made barbecue pit was smoking too much.

The Dutch sharpened their skating abilities on frozen canals where crowds cheered 16th-century champions of races for both men and women.

THE SNYDER DAILY NEWS

Published Sunday morning, and each evening except Saturday by the Feather Printing and Publishing Co., at Snyder, Texas 79549

Entered as second class matter at the post office at Snyder, Texas

SUBSCRIPTION RATES By carrier in Snyder 45 cents per week $1.85 per month. By mail in Scurry and adjoining Counties, one year $14.95. Balance of Texas and all other states $21.00

MEMBER OF THE ASSOCIATED PRESS

The Associated Press is exclusively entitled to use for republication all newd dispatches in this newspaper, also local news published herein. All rights reserved for republication of special dispatches

Way Service In Salem, Ore.

Funeral service was held March 7 in Salem, Ore., for Mrs. Frances Way, 80, a former Snyder resident who moved there in 1952.

Mrs. Way is survived by two daughters, Mrs. Eunice Powers and Mrs. De Alva Kizziah of Salem; four sons, Luther Lewallen of Snyder, Herbert Lewallen of Lubbock, D. R. Way of California and Preston Way of Salem; eight sisters, Mrs. Ethel Way of Kerrville, Mrs. Dora Landes, Mrs. Effie Randolph of Dublin, Mrs. Floye Johnson of Snyder, Mrs. Edna Shifflett of Mesa, Ariz., Mrs. Leamon Vovakes of Flagstaff, Ariz., Mrs. Trummie Haemmerlein of Benicia, Calif., and Mrs. Eula V. Roth of Santa Rosa, Calif.; two brothers, Barnett Malone of Bilion, Wash., Lester Malone of Fort Walton, Fla.; her stepmother, Mrs. Alice Malone of Dublin; 23 grandchildren and nine great-grandchildren.

Wallace Names CampaignManager

AUSTIN, Tex. (AP) — Railroad commissioner Mack Wallace named Barbara Boykin of Austin Saturday as his state campaign manager.

Mrs. Boykin practiced law and served as assistant county attorney in Midland before moving here with her husband, Cue Boykin, chairman of the Texas Industrial Accident Board.

Froehlke Plugs For Amnesty

WASHINGTON (AP) — Splitting with President Nixon, former Army Secretary Robert F. Froehlke urged Congress today to legislate blanket conditional amnesty for Vietnam war draft evaders and case-by-case consideration of amnesty for deserters.

"We should forgive and forget if amnesty will help heal the hurt this nation has suffered," Froehlke told a House judiciary subcommittee considering amnesty legislation.

He said "this country will some day again be facing a draft," and any amnesty should not make a future draft unworkable.

But he told the congressmen he believed blanket amnesty for draft evaders who are now willing to serve their country in some form of public service would not have that effect.

Amnesty for deserters is more complicated, Froehlke said, and proposed that a special board be created to "look at the deserter's total record in a non-vindictive, generous manner" and decide whether he deserves amnesty.

Froehlke said amnesty should not be granted in the spirit that men who refused to serve in Vietnam were morally right but also should not be given on demand of public service that is treated as punishment or vindication.

He said amnesty should be granted now "because the draft and the killing is over" and because America should be strong enough to forgive its young men who made a mistake.

"The President said long ago 'we need a renewal of the spirit to meet the crisis of the spirit in our country," Froehlke said. "Is not forgiveness a vital function of the spirit?"

Sen. Robert Taft Jr., R-Ohio, sharply disagreed with the Justice Department's position and testified today "there can be no question that Congress has the constitutional authority" to legislate amnesty.

Taft is author of a bill that would create a board to consider amnesty on a case-by-case basis.

The Justice Department testified at hearings Friday that Congress has no authority to interfere with the President's power to grant or not grant amnesty.

Taft said the issue is not whether draft evaders were right or wrong or whether the United States should have become involved in the Vietnam war.

"Enough bitterness has already been generated in the discussion of these issues," he said. "Rather consideration should be given to the issue of establishment of a practical method whereby an estimated 30,000 individuals could return to this country or cease to be fugitives without creating further division among Americans."

Pleas Heard In District Court

Several guilty pleas have been entered in 132nd District court here.

E.C. Bourn received a six month sentence in county jail after pleading guilty to driving while intoxicated, second offense. The offense occurred Feb. 27.

Larry Stapp received a 5-year probated prison term after pleading guilty to theft over $50. The offense occurred Dec. 2, 1972.

Alan Brock received a 1-year probated prison term after pleading guilty to theft over $50. The offense occurred Nov. 19, 1973.

Thefts Probed By City Police

City Police are investigating a couple of thefts.

George Chamblee told police Sunday that someone had stolen two 5-speed bicycles from the Park Village Apartments sometime between last Thursday and Sunday.

Abram Jones Jr., 3203 Avenue J, reported to police that someone had stolen the hubcaps from his car while it was parked at Cogdell Memorial Hospital's parking lot Sunday.

"OH, MOM"-Sherry Mathis, 11, tearfully welcomes home her mother, Delores, 28, Saturday. Mrs. Mathis, her husband Tom, 28, and their two other children, Tommy, 7, and Gregory, 2, were kidnaped at gunpoint Friday night and forced to drive from their home here to Hammond, Ind. Their abductor released them unharmed. See AP Story. (AP WIREPHOTO)

Poll Is Encouraging To GOP Solon At Dallas

By JAMES GERSTENZANG
Associated Press Writer

WASHINGTON (AP) — Rep. Alan Steelman recently took a poll in his congressional district in Texas, checking his popularity against fellow Republican Richard M. Nixon in this year of Watergate.

The preliminary results were assuring. Rating the job performance of the President and the congressmen on a scale ranging from "poor" to "excellent," a majority said the Prssident was doing a poor job, while only two per cent said Steelman was performing poorly.

So Alan Steelman, a freshman congressman rated by some as a possible victim in an anti-Watergate Democratic landslide, says the voters in his district may not be connecting all Republicans to Watergate.

Texas' three other Republican congressmen are finding similar reasons to insist that the voters can distinguish between them and the President.

However, more than one is making sure he is visible in his district eight months before the next general election.

Steelman says he has been returning to Dallas three out of every four weekends since he was elected. But, while he is keeping up the pace this spring, "I'm not doing anything special."

During the past weekend, rather than return to his district, he journeyed to England to take part in a conference.

Martin Casey, an aide to Rep. Robert Price, said "we're putting in the extra effort, but we would anyway. We think incumbents are in trouble this year, not just Republicans."

Although he is ready to admit that with Watergate on page one every day being a Republican doesn't help, Casey said, "We don't really feel Watergate as such is going to have a significant impact on our election."

Rep. James M. Collins cites a poll in which he said only five per cent of those questioned in his district said Watergate was the leading issue.

Will it affect his campaign?

"I haven't seen it down there, and we've been in close touch," he said.

Like Casey, he predicts that a general dissatisfaction with the performance of Congress is placing extra pressure on all incumbents.

"It means incumbents have to run hard and believe you me, I'm running hard," he said. However, he thinks the campaign will be successful and based on his own district, "I feel like every incumbent is coming back."

Despite dour predictions and the fact that the party in the White House tends to lose seats in a midterm election, Collins predicts that a Republican will win the seat being vacated by veteran Democratic Rep. O. C. Fisher.

If criticism of Nixon is running high in Steelman's Dallas district, the feeling has not spread to Rep. William Archer's conservative district in Houston.

Freud's letters reveal that the father of psychoanalysis was an assiduous correspondent who for some reason could not bring himself to write legibly.

MIDDAY STOCKS

By The Associated Press

AT&T	52 1/8	off	1/2
Atl Rich	100 1/4	off	1 1/2
Beth Stl	34 3/8	off	3/8
Borden	25	off	1/4
Brit. Pet.	12		
Cat Trac	59	up	1/4
Celanese	31 1/4	off	1/4
Chrysler	18 5/8	off	1/2
Cities Svc	55 1/2	off	1/2
Coca Cola	113 3/4	off	1/4
Cont Oil	43 3/4		
Dow Chem	61 3/8	off	3/8
duPont	166	off	1
Eastman	106 3/4	off	1 1/8
El Paso NG	15	up	1/4
Exxon	86 1/4	off	3/4
Fairchild Cam	56 1/4	off	1 1/8
Ford	49 5/8	off	1
Gen Elec	55 1/8	off	1/2
Gen Foods	27 5/8	off	1/4
Gen Mtrs	51 7/8	off	3/4
Gen Tel	25 7/8	off	1/8
Gen Tire	16 1/2	off	1/4
Goodrich	17	off	3/8
Great A&P	14		
Gulf Oil	23 1/2	off	3/8
IBM	236 3/4	off	3 3/4
Int Paper	49 1/2	up	1/2
John Joh	105 1/4	off	1 1/2
Litton	9 1/2		
Marathon	42 3/4	up	3/8
Marcor	23 3/4	off	1/4
Mobil Oil	46 3/8	off	3/8
Monsanto	59 1/8	off	1/2
Penn Cent	3	off	1/8
Penney	74 5/8		
RCA	38	off	5/8
Safeway	41 1/8	off	7/8
Sears	87 1/8	off	5/8
Sony	28	off	1
Stand Ind	93 1/2	off	5/8
Sun Oil	48	off	3/4
Texaco	28 1/4	off	1/8
Texas Inst	106 1/8	off	1 1/8
Un Carbide	37	off	3/8
Uniroyal	9		
US Steel	42	off	1
Woolwth	19		
Xerox	118 1/4	off	1/2

Congressman Is Mum On Impeachment

MARSHALL, Tex. (AP) — Rep. Wright Patman, D-Tex., dean of House Democrats, said Sunday that he believed members of Congress should refrain from expressing an opinion on the subject of impeachment of the President.

The veteran congressman spoke at a special awards program in the city auditorium hosted by a fraternity at Wiley College. Outstanding citizens of Marshall were honored.

As bad as it is, Patman told his audience, people should not panic over the energy situation.

About the time Wiley was founded, he continued, a lot of Texans were changing from wood to coal as a source of fuel. "People were saying that the end of the world was at hand because we didn't have enough trees to satisfy the growing need. And later we were told we would run out of coal."

Patman pointed to the advancement in geothermal and solar energy and said there was no shortage of human ingenuity in the United States.

Bumpers Eyes Fulbright's Senate Seat

LITTLE ROCK, Ark. (AP) — Gov. Dale Bumpers, 48, announced today that he would oppose Sen. J.W. Fulbright in the May 28 Democratic primary.

Bumpers' announcement for the Senate surprised newsmen and about 100 onlookers in the Governor's Conference Room in the state Capitol.

Fulbright, 68, chairman of the Senate Foreign Relations Committee, has announced that he will seek a sixth term.

"It was easily the most agonizing and difficult decision I've ever made in my life," Bumpers said.

The governor said that the state has been "forging ahead with programs to improve the quality of life," while the nation, beset with inflation, the energy problem and other dilemmas, "has been experiencing one of the most if not the most troublesome times in his history."

He said that confidence in the democratic system was at an all-time low and added: "The people are pleading for leadership that will restore their faith, faith in the system, faith in themselves, but most important, faith in each other."

Natalie Wood Has Daughter

LOS ANGELES (AP) — The first child of Natalie Wood and Robert Wagner is named after the character Miss Wood played in a motion picture the two starred in.

Miss Wood gave birth to the 7 pound 5 ounce girl at Cedars of Lebanon Hospital Saturday night. The girl was named Courtney, Miss Wood's role in the television movie called "The Affair."

In was the couple's first child. Each has a daughter by previous marriages.

Miss Wood and Wagner were married once before, in 1957, but were divorced in 1962. They both remarried but those marriages ended in divorce. They remarried in 1972.

'Low-Cost' Food Plan Up Sharply

WASHINGTON (AP) — Figures released today by the Agriculture Department showed poor people last year paid proportionally more to eat than middle-income and richer families.

The statistics, compiled by family economists in the Agricultural Research Service, showed a "low-cost" food plan in January cost a family of four $41.70 per week. That was up almost 14 per cent from $36.70 in April 1973.

A "moderate-cost" plan rose less than 12.5 per cent from April to January to $53.20 per week. Nine months earlier it cost $47.30 per week.

For a "liberal" plan, a four-member family — including school children — the January bill was $64.60 per week, up about 11.2 per cent from $58.10 in April last year.

The Nixon administration imposed retail and wholesale price lids on meat in March and later extended Phase 4 curbs to all food prices. Most controls were removed in July, although beef prices remained under the freeze order until Sept. 10.

A basic difference between low-cost and liberal-cost food plans as defined by USDA is an allowance for more expensive cuts of meat in the higher-cost category.

Thus, the department says, a family eating a low-cost diet would have more potatoes, dry beans, peas, breads and cereals. But prices for those items have gone up, in some cases more rapidly than meat prices.

Women Given Gym Rights

WASHINGTON (AP) — After 2½ years, women at the White House have won access to what had been a male preserve: the exercise room in the Executive Office Building.

Alexander M. Haig Jr., President Nixon's chief of staff, gave the order after appeals from women on the presidential staff that they need exercise, too.

So, starting March 18, the miniature gym with its sauna, whirlpool bath and exercise bicycle will be open from 8 a.m. to 11:30 a.m. for the women staffers.

Their long campaign won, such aides as Counselor Anne Armstrong, consumer adviser Virginia Knauer, women's activities adviser Jill Ruckelshaus and press office assistant Diane Sawyer can pay their $20-a-year fees like the President's men and take their exercise.

The exercise room was carved out of two ground-level offices in the Executive Office Building, next door to the White House. Among its facilities are an ultraviolet lamp, a whirlpool bath, a three-bench sauna, an exercise cycle, a massage table, a runner treadmill, a set of weights on pulleys, a sit-up board and a chinning bar. There also is a small color television set and a three-line telephone to keep in touch with White House offices.

"CATFISH FRY"
ALL THE CATFISH YOU CAN EAT!!
•SUNDAY MARCH 17
12 NOON TO 3 P.M.
•STUDENT UNION BLDG.
WESTERN TEXAS COLLEGE
•$2.00 PER PERSON,
Children Under 6 Free
Sponsored By Sunrisers Club of Kiwanis

MISS YOUR PAPER
IF YOU DO NOT RECEIVE YOUR PAPER BY 6:00 P.M. DAILY OR 7:30 A.M. SUNDAY
CALL
573-5486
CIRCULATION DEPT. BEFORE 6:30 P.M. DAILY OR 9:30 A.M. SUNDAY
SNYDER DAILY NEWS

GOODYEAR
INTRODUCES A NEW PRODUCT LINE
RCA
WITH PROVEN RELIABILITY
RCA SOLID STATE
25" DIAGONAL MEASURE
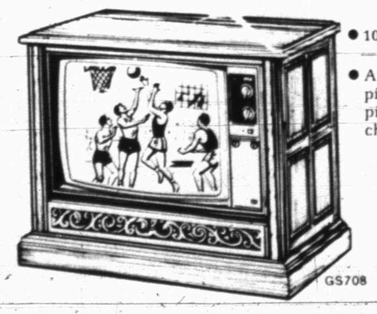

• 100% solid-state circuitry —XL-100 dependability
• Automatic fine tuning pinpoints the exact picture signal for each channel
• Instant picture— no warm-up wait
• Automatic chroma control stabilizes color for each channel
THIS WEEK'S SPECIAL!
$618.00
1701 25TH. ST. 573-9341
3 WAYS TO PAY AT GOODYEAR
OUR OWN EASY PAY PLAN
BANKAMERICARD
master charge

Cinema I
Open 6:30 Start 7:00
Matinee Sat. Sun. 2:00 P.M.
THEY'RE ALL LOOKING FOR A MASTER
PETS

ED BISHOP • JOAN BLACKMAN
TERY GUZMAN • BRET PARKER • CANDY RIALSON
RAPHAEL NUSSBAUM
RICHARD REICH SORENSEN DEL BARRIO
R RESTRICTED
Cinema II
Open 6:30 Start 7:15
Mat. Sat. Sun. 2 P.M.

JESUS CHRIST SUPERSTAR
G Yvonne Elliman

st'
an
rply

— Fig-
y the Ag-
t showed
paid pro-
eat than
her fami-

npiled by
the Agri-
Service,
food plan
family of
That was
ent from

plan rose
cent from
$53.20 per
earlier it

n, a four-
including
— the
64.60 per
per cent
ast year.
ration im-
wholesale
in March
Phase 4
ces. Most
d in July,
remained
der until

between
-cost food
SDA is an
expensive
higher-cost

nt says, a
-cost diet
atoes, dry
s and ce-
for those
, in some
than meat

ven
ts
P) — After
the White
ess to what
eserve: the
Executive

Jr., Presi-
staff, gave
peals from
ential staff
ise, too.
h 18, the
its sauna,
xercise bi-
om 8 a.m.
he women

aign won,
elor Anne
r adviser
men's ac-
uckelshaus
tant Diane
eir $20-a-
President's
xercise.
oom was
round-level
tive Office
the White
cilities are
whirlpool
sauna, an
massage
mill, a set
s, a sit-up
ning bar.
color tele-
e-line tele-
ouch with

Open
6:30
Start
7:00
1.
L
MASTER
TS

Open
6:30
Start
7:15

RIST
TAR
Yvonne
Elliman

SHOWER HELD—Mrs. Max May, nee Nancy Treat, was honored with a bridal shower, Saturday afternoon in the Community Room of the West Texas Bank. Pictured, left to right, are Mary R. May, mother of the groom; the honoree; and Mrs. R.L. Treat, mother of the bride. Hostesses for the event were Mmes. Nell Spence, Libby Brinner, Shirley McDaniel, Jan Johnson, Debbie Murphree, Gussie Gray, Dorothy Lavender and Mable Covey.

Cleaning Indoor Plants

COLLEGE STATION—Without Mother Nature's cleansing rainfall, indoor plants need help to keep leaf surfaces dust-free, one authority points out.

"To keep houseplants looking their best, carefully clean them once or twice a month," advises Dr. William C. Welch.

The landscape horticulturist, Texas Agricultural Extension Service, The Texas A&M University System, noted that a wet sponge or soft cloth rinsed frequently in clean water—offers a dependable method for cleaning smooth-leafed plants.

"If leaves are extremely soiled, use a solution of mild soap and water.

"Those with many small leaves may require a gentle water spray outdoors—with plenty of water.

"Either way, water should be at or near room temperature—cold water can cause leaf blemishes," he explained.

Water the plant thoroughly several hours before application of a commercial leaf polish to avoid possible damage, Welch emphasized.

Plants with hairy leaves require special attention, the specialist added.

PRESENTS ART PROGRAM—Mrs. Laverta Lovall presented a program entitled, "Art Appreciation" to members of Beta Sigma Phi when they met Tuesday evening at the Martha Ann Woman's Club. The program included a demonstration on how to judge and select a good painting.

Woman's Calendar

MONDAY

The Scurry County Unit of the American Cancer Society will meet at 6:30 p.m. at the Western Texas College cafeteria for the regular Board Meeting.

TUESDAY

The Atheneum Study Club meets at 4 p.m. at the Martha Ann Woman's Club. Hostess is Mrs. Bill J. hood.

The Amitie Jr. Study Club meets in the home of Mary Hood, 3000 Crockett. Hostesses are Mary Hood, Patti Palmer and Marie Patterson.

THURSDAY

The Newcomer's meet at 10 a.m. in the Snyder Savings and Loan Community Room.

Here's the Answer

By ANDY LANG
AP Newsfeatures

Q. — Is casein glue waterproof? I have a project to do and want to use a wood glue that is water-resistant. I have decided on casein glue because I read that it helps to fill gaps in poor-fitting joints. I feel this will be helpful to me because I am rather new at woodworking and don't always get tight joints. Am I right?

A. — Last question first. Yes, casein glue has a tendency to close the gaps in joints that don't fit exactly right. But don't use it as a crutch. Spend a little more time and care to make the joints properly. Casein glue is water-resistant, but not waterproof. If you need waterproof glue, use the resorcinol type or some other kind that says waterproof on the label. It is illegal to call an adhesive waterproof when it is merely water-resistant.

Q. — We moved into an old house that has a septic tank. The former owner said it wasn't cleaned out for about five years. We have been advised to have it checked by one of those companies that cleans out cesspools and septic tanks. If we do have it checked, isn't it likely that the company will say it needs cleaning even if it doesn't?

A. — Yes, it's a possibility, but not with a reliable company. Your best bet is to ask a neighbor what outfit he uses and whether he gets good service from it. There are a lot of factors that go into the frequency with which a septic tank must be pumped out, so it's impossible to tell whether a particular tank needs cleaning except by a professional check.

Q. — Why is it that every time I use my bit brace to bore a hole in wood, it splits the wood when it comes through on the other side?

A. — Because you are boring all the way in one operation. Instead, bore the hole until the pointed tip of the bit comes through on the other side. Insert the tip of the bit into this tiny hole and bore through from that side. This will eliminate splitting.

(For either of Andy Lang's helpful booklets, "Wood Finishing in the Home" OR "Simple Plumbing Repairs," send 30 cents and a long, stamped, self-addressed envelope to Know-How, P.O. Box 477, Huntington, N.Y. 11743.)

Home On Leave

PFC Judy K. Graham, daughter of Mr. and Mrs. Gene Graham, is home on leave after being stationed at Ft. Jackson, South Carolina.

She is a 1971 graduate of Snyder High School.

She will return to South Carolina March 18.

She is the granddaughter of Mrs. Minnie Evans of Snyder and also of Mr. A.F. Graham of Hermleigh.

Empty steams irons after use—while still hot. Don't store an iron on its soleplate—and don't wind cord around a hot iron, advises Lillian Cochran, home management specialist, Texas Argicultural Extension Service, The Texas A&M University System.

SCHOOL MENU

ELEMENTARY SCHOOL

Tuesday
Beef Ravioli in Sauce
Garden Peas
Whole Kernal Corn
White Cake w-Peanut Butter Icing
Hot Rolls
Milk

Wednesday
Hot Dog on Bun
w-Homade Western Chili
Buttered Mashed Potatoes
Spanish Spinach
Fruit Cup
Milk

Thursday
Chicken & Dumplings
Green Beans
Tossed Salad w-Tomato French Dressing
Pineapple Upside Down Cake
Cornmeal Rolls
Milk

Friday
Poor Boy Steak w-Brown Gravy
Mashed Potatoes
Blackeyed Peas
Banana Pudding
Rolls
Milk

SECONDARY SCHOOL

Tuesday
Honest to Goodness Chicken
Fried Steak w-Country Gravy
Green Beans
Baked Potato w-Sour Cream, Chives & Butter
Cherry Cobbler
Hot Rolls
Milk

Wednesday
Submarine Sandwiches
French Roll w-(Balogna, Salami, Ham, Cheese, Lettuce & Tomato)
Seasoned Green Beans
Potato Chips, Relish Sticks
Apple Pie
Milk

Thursday
Mexican Plate (Included the following:)
1 Tamale, 2 Beef Tacos, Grated Cheese
Mexican Pinto Beans
Tossed Lettuce & Tomato Salad
Mexican Bread
Milk

Friday
Hungarian Goulash over Buttered Egg Noodles
Chopped Parsley (garnish)
Corn on the Cob
Buttered Spinach
Orange Jell w-Orange Sections
Homemade Bread Sticks
Milk

Adding Machine Rentals. It is quick way to do your tax forms.
BUD'S OFFICE SUPPLY
1822 26th St. 573-2252

CARPET CLEANING
DEEP STEAM
"THE ONLY AND ORIGINAL WAY TO CLEAN YOUR CARPETS"
We will give you a better job than anyone...
CALL 573-2143
HOYT FURNITURE CO.
2112 25th St.

THRIFTWAY
A BETTER WAY TO SAVE
FOOD STAMPS

Food King, SHORTENING 3-Lb. $1.09
Punch, DETERGENT Giant Box 59¢
Peter Pan, PEANUT BUTTER 12-Oz. Jar 55¢
Fisher, MIXED NUTS 13-Oz. Can $1.09
PALMOLIVE Dishwashing Liquid, 22-Oz. 49¢
GLADE Air Freshner, 7-Oz. 55¢
Gandy's, ICE CREAM ½ Gal. 99¢
Welch's GRAPE JELLY 48-Oz. $1.19

32-Oz. PEPSI COLA 6/$1.00
Fabric Softener, DOWNY 32-Oz. 69¢
Shurfine, PEAR HALVES 303 Can 2/69¢
Shurfine, COFFEE All Grinds, Lb. 98¢
Totino's, PIZZA 14-Oz. 79¢

VALUABLE COUPON — MAXWELL HOUSE COFFEE 1-LB. CAN 30¢ — WITH THIS COUPON THRIFTWAY FOOD STORES VOID AFTER MAR. 16, 1974
VALUABLE COUPON — No. 75674 — G.M. Buc.Wheats 10-oz. BOX 45¢ — WITH THIS COUPON THRIFTWAY FOOD STORES VOID AFTER MAR. 16, 1974
VALUABLE COUPON — No. 75664 — GOLD MEDAL FLOUR 10-LB. BAG $1.99 — WITH THIS COUPON THRIFTWAY FOOD STORES VOID AFTER MAR. 16, 1974
VALUABLE COUPON — MAXWELL HOUSE INST. COFFEE 10-oz. JAR $1.79 — WITH THIS COUPON THRIFTWAY FOOD STORES VOID AFTER MAR. 16, 1974

THE VERY FINEST MEATS • USDA CHOICE
BACON Gooch Blue Ribbon, First Grade 95¢ Lb.
Gooch Blue Ribbon, German Sausage 12-Oz. 89c
Swift's Premium, Corned Beef Extra Lean, Lb. $1.39
Extra Lean, Ground Round Less Shrinkage, Lb. $1.39
Fine For Bar-b-Q, Boneless Brisket Lb. $1.29
USDA Choice, T-Bone Steaks Well Trimmed, Lb. $1.69
USDA Choice, Club Steaks Well Trimmed, Lb. $1.49
16 Frying Pieces, Best-Of-Chicken Lb. 59c
Fresh Pork, Spareribs Lb. 89c
Fresh Lean, Pork Steak Lb. 79c
Market-Made, Pork Sausage Lb. 98c
No Waste, Round, Pot Roast Lb. $1.39

COBBLERS OLE SOUTH FROZEN APPLE OR PEACH 32-oz. CTN. 89c
INST. COFFEE MAXWELL HOUSE WITH 50¢ IN AD COUPON 10-oz. JAR $1.79
TUNA SHURFINE CHUNK STYLE 6½-oz. CAN 49c
KETCHUP HEINZ TOMATO 26-oz. BTL. 59c
SALAD DRESSING SHURFINE 32-oz. JAR 69c
PHILLIPS MILK OF MAGNESIA (REG. OR MINT) 12-oz. BTL. 69c
DRINKS "WAGNER" BREAKFAST ASST. FLAVORS 3 32-oz. JARS 89c
CREST TOOTHPASTE REG. OR MINT (FAMILY SIZE) 7-oz. TUBE 79c
Soflin, DIAPERS 12-Overnight Daytime 30 $1.49
Chili Longhorn With Beans, 15-Oz. 45c
Gebharts Bacon, Tamales 15-Oz. 3-$1.00
Austex with Beans, Chili 24-Oz. 65c
Pillsbury, Rolls Cinnamon, 10-Oz. 2-85c
Roman Meal, Biscuits 12-Oz. 3-89c
Squeeze Parkay, Margarine 16-Oz. 69c

FARM FRESH PRODUCE
Rome Beauty, Apples Lb. 29c
Ruby Red, Grapefruit Lb. 12c
Fresh, Rutabagas Lb. 15c
Arizona Large, Tangerines Lb. 29c
Texas Fresh, Green Onions 2-25c
Cello Pak, Radishes 2-25c

We Feature Shurfine Foods
MEMBER AFFILIATED FOOD STORES
Everybody's THRIFTWAY
1905 35th STREET SNYDER, TEXAS
Phone 573-2311
WE GIVE S&H GREEN STAMPS
"WHERE EVERY CUSTOMER IS IMPORTANT"

Internal Strife Threat To Democrats' Success

By CARL P. LEUBSDORF
AP Political Writer

WASHINGTON (AP) — Democratic prospects in many of the nation's largest states are being threatened by potentially divisive primary battles as candidates try to take advantage of seeming Republican vulnerability.

Party leaders are concerned that hopes to make major gains in the wake of Watergate, including capturing the New York and California governorships, may fall victim to factionalism.

Republican-held states in which Democratic primary fights for governor seem likely include New York, California, Connecticut, Michigan and Massachusetts.

As for Senate seats, Democratic hopes of swelling their current 58-42 majority could be hampered by primary battles in Florida, Ohio, Colorado, Utah and Pennsylvania.

In New York, Democrats have been counting on the alleged weakness of Gov. Malcolm Wilson, successor to Nelson A. Rockefeller, to recapture the state's government for the first time in 16 years.

But there are signs that Wilson may be stronger than expected, especially among organized labor, while the Democrats are headed for at least a three-way primary battle less than two months before the November election.

Though industrialist Howard J. Samuels is considered the Democratic front-runner, Reps. Ogden R. Reid, a former Republican with strong Jewish backing, and Hugh Carey, supported by some New York City organizations, believe Samuels is vulnerable.

In California, many Democrats still consider Secretary of State Edmund G. Brown Jr., the front-runner in the polls, a weak candidate running mainly on the name of his father, who was governor before the retiring Ronald Reagan.

As a result, the Democratic field still is large, including San Francisco Mayor Joseph Alioto, Assembly Speaker Bob Moretti, Rep. Jerome Waldie and businessman William Roth.

Among the Republicans, Comptroller Houston I. Flournoy, a moderate, has emerged as the favorite over conservative Lt. Gov. Ed Reinecke.

In Connecticut, Democrats are heading for their first gubernatorial primary. Their leading contenders are Rep. Ella T. Grasso and Atty. Gen. Robert Killian.

In Massachusetts, a primary between former state Rep. Michael Dukakis and Atty. Gen. Robert Quinn could damage chances of defeating Gov. Francis W. Sargent.

In Michigan, a primary battle could hurt Democratic hopes to oust GOP Gov. William G. Milliken.

As for Senate races, the most notable case of Democratic over-eagerness appears to be in Florida, where a half-dozen Democrats are seeking the seat of Republican Edward J. Gurney, whose former top aide has accused him of involvement in a kickback scandal. Gurney has denied it.

In Ohio, a May 7 rerun of the bitter 1970 primary between Howard Metzenbaum, now the state's appointed U.S. senator, and former astronaut John Glenn could hurt Democratic chances. The Republican candidate is Cleveland Mayor Ralph Perk.

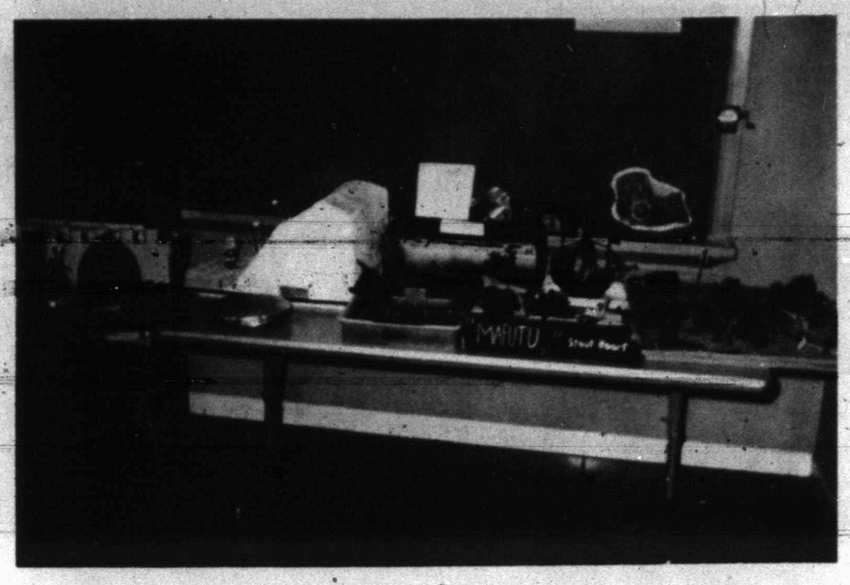

WORK OF SEVENTH GRADERS—Projects related to material studied in literature and reading were displayed during Texas Public School Week "open house" by seventh grade students of Mrs. Jack Mitchell at Lamar Junior High. The projects show represent work of Sherilyn Campbell, Carrie Taylor, Robert Turk, Janet Brown, Alan Hamilton, Lance McMillan, Kerry Patterson, Danny Ronquille, Randy Wolf, Keith Wortham, Tracie Gilstrap, Karen Womack and Travis Babcock.

Louisiana Due To Get Ration Plan

By The Associated Press

Louisiana Gov. Edwin Edwards says he will announce a voluntary gasoline rationing plan for Louisiana motorists today, based on the so-called Oregon license plate system.

Under the system, cars with license tags ending on an even number could buy gasoline on even-numbered days, while those ending with an odd number buy on odd numbered days.

Edwards, contacted at the executive office in Baton Rouge Sunday night, said, "I want to emphasize that this is a voluntary plan."

He called it "an effort to cut down the size of long lines at service stations and to conserve available gasoline."

He added that he had no immediate hopes for increasing the amount of gasoline available for Louisiana motorists.

Nationwide, motorists generally found last weekend a bit easier in their search for gasoline. Fourteen weeks after the first "Gasless Sunday," service stations were open in increased numbers, an Associated Press survey revealed. The trend for business as usual on Sunday is a result of concern over declining tourist revenues and long lines during the week.

In many cases, the Sunday openings were urged by state officials. The New York State Thruway Authority announced an end to Sunday closings, claiming they caused too much "hardship and inconvenience."

In Allentown, Pa., the gasoline shortage has been blamed for the first cancellation in the history of the city's annual St. Patrick's Day parade.

The decision to cancel the parade was made Sunday at an emergency meeting of the St. Patrick's Day Observance Society. A spokesman for the society said 70 per cent of those who were planning to participate in the March 17 parade had to travel 75 miles or more just to get to Allentown.

Thieves Take Paintings By Thomas Eakins

WASHINGTON (AP) — Six valuable paintings, including a self-portrait by American master Thomas Eakins, have been stolen from a collection destined for the new Joseph H. Hirshhorn Museum.

Abram Lerner, director of the museum scheduled to open here this fall as part of the Smithsonian Institution, said Sunday the works apparently were stolen over the weekend from Hirshhorn's estate in Greenwich, Conn.

Hirshhorn has donated his collection of more than 6,000 paintings and 3,000 pieces of sculpture to the United States. The Smithsonian estimates the total value of the gift at more than $50 million.

Lerner said the oil paintings stolen include the Eakins self-portrait along with two paintings by Winslow Homer, companion pieces depicting a boy with a pail and a girl with a pail; an early Edward Hopper portrait of a woman, as well as two portraits of women by Adolphe Monticelli.

Eakins, Homer and Hopper are among the giants of American painting. Monticelli was a Frenchman who greatly influenced Vincent Van Gogh and has been described as a prophet of abstract impressionism.

Lerner told a reporter the paintings were insured but that he was unsure for how much because the insurance policy depends on their current market value. He declined to estimate that.

12 In Family Die In Fire

DUBLIN, Ireland (AP) — A newsstand operator, his pregnant wife and 10 of their 13 children were burned to death in a fire that gutted their Dublin home early today.

The three surviving children, a 19-year-old girl and two younger brothers, were hospitalized with burns.

Firemen said it was the heaviest fire toll in Dublin that they could remember.

The dead couple were Mr. and Mrs. Derek Howard, in their late 30s. Howard ran a newsstand at the Dalkey railroad station. The children who died ranged in age from one year to 19.

Neighbors said they were wakened by screams from the burning two-story house and saw some of the family trying to escape. But they said they could not break through the double-glazed windows. Neighbors tried to get into the house, but the smoke, flames and intense heat drove them back.

Botanists concerned that air pollution makes leaves fall far too early and may threaten trees with stunted growth, are trying to develop a tree that thrives in dirty city air, according to the National Geographic Society.

SAFEWAY

COMPARE LOW EVERYDAY PRICES Plus SPECIALS!

we welcome FOOD STAMP SHOPPERS

Safeway Big Buy! Cleanser 15¢ — White Magic. With Bleaching Action! 14-oz. Can

Safeway Special! Sponges 29¢ — White Magic. Medium. Handy for Cleaning! 2-Ct. Pkg.

Safeway Big Buy! Cleaner 39¢ — Glass. Refill. White Magic. Fast and Easy to Use! 22-oz. Bottle

Safeway Big Buy! Detergent 57¢ — Parade. For All Your Wash. 49-oz. Box

It's Spring Cleaning Time!

We know Spring Cleaning is a lot of work and no fun... but Safeway can make it a little easier on you. All this week Safeway's own line of "home helpers" is being featured. White Magic brands are top quality products and they are priced to SAVE YOU MONEY! Make Spring Cleaning a Snap with White Magic only at SAFEWAY!

Safeway Big Buy! Bleach 28¢ — Liquid. White Magic For Sparkling Whites! ½-Gal. Plastic

Money-Saving Low Prices!

Sudsy Ammonia — Parsons Cloudy — 28-oz. Bottle 28¢
Bathroom Cleaner — White Magic — 20-oz. Can 68¢
Spray Sizing — Magic Spray — 20-oz. Can 69¢
Fabric Softener — Par. For Fluffy Wash! — Gallon Plastic 89¢
Trash Can Liners — Kitchen Craft. 30-Gallon Size — 10-Ct. Pkg. 69¢
Pine-Sol Disinfectant — Really Cleans — 6-oz. Bottle 31¢

Safeway Big Buy! Air Freshener 48¢ — Brocade. Room Deodorizer. Light Scent! 9-oz. Can

Safeway Special! Fresh Eggs 49¢ — Breakfast Gems. Medium Size. Grade 'A'. —Dozen (With $5.00 or more purchase excluding cigarettes)

Cornbread Mix	Light Crust. Yellow — 2 6½-oz. Pkgs.	29¢
Chow Mein	Bi-Packs. La Choy—42½-oz. Can	$1.27
Pine-Sol	Disinfectant Cleaner—28-oz. Bottle	99¢
Salad Dressing	Pfeiffer Roquefort—8-oz. Bottle	72¢
Brownie Mix	Betty Crocker Supreme—23.5-oz. Box	79¢
Avocado Dips	Sunset—8-oz. Plastic	61¢
Pond's Cold Cream	★Peach ★Lemon ★Regular—6.1-oz. Jar	$1.35
Vaseline Lotion	Intensive Care—15-oz. Plastic	$1.39
Boston Cream Pie	Mrs. Smith's. 8-Inch—20-oz. Pkg.	89¢
Peach Pie	Mrs. Smith's 10-Inch—46-oz. Pkg.	$1.39
Mini Bread	Mrs. Wright's 4-Loaf. Brown & Serve—16-oz. Pkg.	59¢
Jergens Lotion	Hand Lotion—10-oz. Bottle	99¢

Safeway Meats are Guaranteed to Please!

Sliced Bacon 89¢ —Lb. — Slab. Rindless. Flavorful! (Safeway Bacon No. 1 Quality —1-Lb. Pkg. $1.12)

Sliced Beef Liver — Fresh. Skinned and Deveined — —Lb. 89¢

Fresh Fruits & Vegetables!

Celery 25¢ —Each — Crisp. Large Solid Stalks. For Salads! Crunchy! Low in Calories!

Fresh Carrots — Safeway. Top Quality! — 2-Lb. Bag 29¢
Tender Okra — New Crop. Young — —Lb. 49¢
Cucumbers — Crisp & Fresh! — —Each 19¢
Bell Peppers — Sweet & Mild! — —Each 19¢
Green Onions — Young & Tender! Bunch — 2 for 29¢
Crisp Radishes — Safeway — 2 6-oz. Bags 29¢
Red Cabbage — Adds Color to Salads — —Lb. 19¢
White Onions — Medium & Large Size — —Lb. 29¢
Fresh Broccoli — New Crop — —Lb. 39¢
Zucchini Squash — Italian — —Lb. 39¢
Del Monte Prunes — Medium Size — 1-Lb. Pkg. 59¢
Orange Juice — Safeway. Pure — Quart Decan. 49¢

Grapefruit 99¢ — Ruby. Full of Juice! Delicious! Perfect For Light Desserts! Economy Pack. 15 Lb. Bag

Freshly Ground!
Ground Beef 95¢ — Safeway. Regular — —Lb.
Lean Ground Beef — For Cookouts! — —Lb. $1.25

Compare Meat Values!
Beef Short Ribs — USDA Choice Grade Heavy Beef — —Lb. 55¢
Rib Steaks — USDA Choice Grade Heavy Beef — —Lb. $1.29
Fish Sticks — Pre-Cooked. Large Size — —Lb. 89¢
Turbot Fillets — Greenland. Fresh-Frozen — —Lb. 89¢

Lunchbox Favorite!
Lunch Meat 48¢ — Safeway. Sliced ★Beef Bologna ★Spiced ★Macaroni & Cheese ★Pickle-Pimiento ★Olive — 6-oz. Pkg.
Sliced Bologna — Safeway Large Size ★Reg. or ★Thick — 1-Lb. Pkg. $1.09
Eckrich Bologna — Sliced. ★Reg. or ★Thick — 12-oz. Pkg. 99¢

Finest Quality Meats!
Chipped Meats 45¢ — Safeway. Thin Sliced — —3-oz. Pkg.
Chopped Ham — Oscar-Mayer. Sliced — 8-oz. Pkg. 98¢
Sliced Salami — Oscar-Mayer. Cooked — 8-oz. Pkg. 79¢
Safeway Wieners — Plump & Tender! — 12-oz. Pkg. 69¢
Armour Hot Dogs — Armour Star — 12-oz. Pkg. 75¢
Beef Wieners — Safeway. Ready to Eat! — 1-Lb. Pkg. $1.09

Spiced Just Right!
Beef Sausage 59¢ — Safeway. Good Any Meal! (2-Lb. Roll $1.15) —1-Lb. Roll

Compare Safeway Variety!
Link Sausage — Pork. Safeway — 1-Lb. Pkg. 89¢
Armour Bacon — Armour Star. MiraCure — 1-Lb. Pkg. $1.19
Link Sausage — Oscar-Mayer. Pork. Natural Casing — —Lb. $1.25

USDA Inspected Grade 'A'
FRESH FRYERS 45¢ — Finest Quality! Ready to Cook! (Cut-Up Regular —Lb. 53¢) Whole —Lb.
Pinwheel Pack — ★4 Thighs ★4 Drumsticks. From USDA Inspected. Grade 'A' Fryers — —Lb. 79¢
Split Breasts — With Ribs. From USDA Insp. Grade 'A' Fryers — —Lb. 89¢

WEXFORD CRYSTAL — THIRD WEEK — TABLE TUMBLER 39¢

TOPAZ Hand-Painted STONEWARE — WEEKLY FEATURE — CUP 49¢ — WITH EACH $3.00 PURCHASE

4-Way Nasal Spray — Relieves Nasal Congestion! .5-oz. Plastic 98¢
Tegrin Medicated Shampoo — ★3.75-oz. Bottle $1.18 | ★2-oz. Tube $1.18
Feen-A-Mint — Chewing Gum Laxative — 16-Ct. Pkg. 49¢
Coricidin — Cold Tablets — 25-Ct. Bottle $1.19
Murine — Eyewash. Soothing! — 6-oz. Dram 79¢
DiGel Tablets — Antacid — 30-Ct. Bottle 79¢
Anacin Tablets — Fast Pain Relief! — 30-Ct. Bottle 69¢

Prices Effective Mon., Tues. & Wed., March 11, 12 & 13, in Snyder, Texas. No Sales to Dealers. 573-9245

SAFEWAY

©Copyright 1960, Safeway Stores, Incorporated.

SAVE EVERY DAY AT SAFEWAY

To
n

nday," service
n in increased
sociated Press
The trend for
l on Sunday is
rn over declin-
nues and long
week.
s, the Sunday
rged by state
ew York State
ity announced
day closings,
used too much
convenience."
Pa., the gaso-
s been blamed
ellation in the
y's annual St.
rade.
cancel the pa-
Sunday at an
ing of the St.
Observance
esman for the
r cent of those
ing to partici-
rch 17 parade
miles or more
ntown.

S!
28¢
28-oz. Bottle 28¢
20-oz. Can 68¢
20-oz. Can 69¢
Gallon Plastic 89¢
10-Ct. Pkg. 69¢
6-oz. Bottle 31¢
48¢
Please!
89¢
—Lb. 89¢
ats!
45¢
8-oz. Pkg. 98¢
8-oz. Pkg. 79¢
12-oz. Pkg. 69¢
12-oz. Pkg. 75¢
1-Lb. Pkg. $1.09
59¢
ariety!
1-Lb. Pkg. 89¢
1-Lb. Pkg. $1.19
—Lb. $1.25
der, Texas
3-9245
AY
AY

Tigers Win Twinbill Over Lobos 1-0, 5-4

Snyder High School's Tigers boosted their season baseball record to 7-1 here Saturday afternoon with a doubleheader triumph, 1-0 and 5-4, over the stubborn Monahans Lobos.

The Tigers were to meet Big Spring's Steers there at 4 o'clock this afternoon.

Robert Braziel, senior right hander, found the winning combination for the Tigers in the first game, shutting out the Lobos on only two hits. The only safeties he yielded were singles by left fielder Wayne Cave in the 4th frame and by first sacker Blake Cox in the 6th. Cox made it all the way to third on successive fielder's choices for the biggest threat the Lobos made in the game. But losing pitcher Wayne Petties grounded out, pitcher to first, to end the threat.

Petties twirled a sparkling game himself, also yielding only two hits. But both of them occured in the 1st inning and were instrumental in the winning Tiger run. Robert Alderete drilled a single and went to second on a wild pitch. After Kelly Ragland fanned, Ralph Lewis craked a single, driving Alderete to third. Doak Witherspoon, playing right field, socked a fly ball to right field and Alderete tagged up after the catch and scored the game's only run.

Braziel struck out four and walked none. Petties fanned five and issused two Annie Oakleys.

The Tigers took a 3-0 lead, scoring single runs in each of the first three innings of the second contest, but found themselves in the unenviable position of having to score a run in the bottom of the 7th to tie it up and another one in the bottom of the 12th to win it. The Lobos rallied with three tallies in the 6th and one in the 7th.

Petties, who relieved starter Chuck Melius in the 7th, was charged with his second loss of the afternoon. Witherspoon took over the mound duties from Gary Greenlee in the 10th and was the winning pitcher.

Snyder got its first run in the 1st frame when Robert Alderete walked, took second on an error, and scored on a line single over the third baseman's head by Witherspoon, who started the game in right field.

In the 2nd, V. T. Roberson doubled, went to third on a passed ball, and scooted home on a fielder's choice. In the 3rd, Richard Tovar walked, went to second on a single by Ralph Lewis, took third on a fielder's choice and scored on another fielder's option.

Singles by Dennis Scott and Richard Morenco combined with a walk, a fielder's choice and three errors accounted for the Lobo tallies in the 6th. The visitors went ahead in the top of the 7th when Scott took first on a fielder's choice, advanced a base on a similar play, and scored on an error.

Playing catch-up for the first time in the three-game series, the Tiger fans became hopeful when Ralph Lewis, the leadoff man in the bottom of the 7th, drew a free pass. Robbie Sterling, running for Lewis tried to steal second, but a perfect peg from catcher Barney Ridings to second sacker Steve Blain apparently had the Tiger runner out. But Ridings dropped the ball and Sterling slid in safely.

Snyder hopes were almost snuffed out when Petties whiffed the next two batters, but Ernie Simons, the last Tiger hope, socked the ball into short right field. The Lobo first sacker made a valiant effort to get the ball and actually got a glove on it, but it fell to the turf, and Sterling, running at full speed, rounded third and came in with the tying run.

Snyder put runners on base in each of the next four innings, but their hopes for victory were dampened when two suicide squeezes failed. During the same 4-inning span, Witherspoon handcuffed the Lobos on only one hit.

In the bottom of the 12th, Ernie Simons walked and went to second on a wild pitch. V. T. Roberson was safe at first when the first baseman dropped the ball after a grounder with Simons going to third. Sid Perry tried to squeeze Simons in, but he was thrown out, third baseman to catcher. On the same play Roberson went to third. With only one out, Coach Speedy Moggett called another suicide squeeze. This time it worked. Randy Gressett bunted Petties' offering past the mound and past the other infielders, all of whom were in close, for a base hit as Roberson raced home with the winning run.

(First Game)

MONAHANS (0)	AB	R	H	BI
Ridings, c	3	0	0	0
Cox, 1b	3	0	1	0
Scott, 3b	3	0	0	0
Cave, lf	3	0	1	0
Petties, p	3	0	0	0
Swarb, ss	2	0	0	0
Morenco, cf	3	0	0	0
Adams, rf	3	0	0	0
Goza, 2b	1	0	0	0
TOTALS	24	0	2	0

SNYDER (1)	AB	R	H	BI
Alderete, ss	3	1	1	0
Ragland, 2b	2	0	0	0
Perry, 2b	0	0	0	0
Lewis, 3b	3	0	1	0
Witherspoon, rf	2	0	0	1
Braziel, p	2	0	0	0
Roberson, cf	2	0	0	0
Simons, c	2	0	0	0
Gressett, lb	1	0	0	0
Sterling, lf	2	0	0	0
Tovar, lf	0	0	0	0
TOTALS	19	1	2	1

Monahans 000 000 0—0 2 0
Snyder 100 000 x—1 2 2

(Second Game)

MONAHANS (4)	AB	R	H	BI
Scott, 3b	6	2	1	0
Cox, rf	6	1	0	0
Ridings, c	6	0	0	0
Petties, lb-p	4	0	1	0
Cave, lf	5	0	0	0
Swarb, ss	5	0	0	0
Morenco, cf	5	0	3	0
Blain, 2b	0	0	0	0
Ford	1	0	0	0
Adams	1	0	0	0
Mica	2	0	0	0
Melius, p	1	0	1	0
Strickland	1	1	0	0
Hill	2	0	0	0
TOTALS	45	4	6	0

SNYDER (5)	AB	R	H	BI
Alderete, ss	3	1	0	0
Tovar, lf	4	1	1	0
Lewis, 3b	5	1	2	0
Witherspoon, rf-p	4	0	2	1
Brumley	0	0	0	0
Greenlee, p-rf	6	0	0	1
Simons, c	4	0	1	1
Braziel, ph	0	0	0	0
Roberson, cf	6	2	1	0
Perry, 2b	5	0	1	0
Blalock, lb	1	0	0	0
Gressett, lb	4	0	2	1
TOTALS	44	5	10	4

Monahans 000 003 100 000—4 6 5
Snyder 111 000 100 001—5 10 5

TWIRLS 2-HITTER —Snyder High School's Robert Braziel twirled a two-hitter against the Monahans Lobos in the first game of a twinbill in Towle Park here Saturday afternoon. The Tigers won 1-0 and 5-4. Braziel also has been doing a good job at the plate this season.

ALL—TOURNAMENT—Sue Jane Sullivan, daughter of Mr. and Mrs. Guy Sullivan of 3601 Hill Avenue, placed on the All-Tournament team at Big Spring Saturday. (Photo by Don Elrod)

Tiger Thinlies Place Fourth

ANDREWS—The Snyder High School track team placed fourth at the Mustang Relays here Saturday, scoring 79 points.

Odessa Permian was the winner with 144 points. Scores of other teams: Hereford 87½ points, Big Spring 80½, Carlsbad, N.M., 51, and Odessa 49.

The Tigers got only one first place as Willie Smith heaved the shot 52 feet, 7¾ths inches.

The Tigers collected five second places. The sprint relay foursome of Charles Greenfield, Levi Hill, Alvin Neeley and Welton Cobb placed second with a time of 44.4. The same quartet ran in the mile relay and placed fifth.

"This was only the first time they ran the mile relay this year," said Coach Bill Hartsfield, "and I was proud of their performance."

Other second places went to Welton Cobb, who turned in a 10 flat in the century; to Alvin Neeley, who was clocked at 50.9 in the open quarter; to John Miller, who vaulted 12-9; and Froilan Reyes, who high jumped 5-10.

Chester Cobb also cleared 5-10 in the high jump, but placed third.

Wilbert Thompson leaped 20-3 in the long jump for a third place finish.

Tracey Knipe took a fifth with a 5-8 effort in the high jump. Greg Gafford was fifth in the 880 with a 2:07.1. David Scott took fifth in the 330 hurdles with a 44.8. Regis Harper was sixth in the pole vault by clearing 11-6.

The Tigers will compete in the Bluebonnet Relays at Brownwood Saturday.

Junior Net Team Is Improving

The Snyder Junior High School tennis team looked good against Roscoe High School in a dual match here last weekend.

Coach Bill Boles is trying to give all of the team members a chance to show "their wares" against outside competition. The 54 have been divided into three groups of 18 each and are being allowed to play in dual matches against teams from Colorado City, Roby, Roscoe, Ira, Big Spring and Seminole. The top nine boys and girls are equally divided in the three groups and usually get a chance to play as a unit against outside teams.

Results of group III against Roscoe High School:

In girls singles, Dara Allen lost to Kidd 2-6, 3-6; Sherrie Bullard lost to Deal 0-6, 0-6; Suzanne Conner lost to Althof 3-6, 3-6; Debra Collum lost to Cooper 0-6, 0-6; Susan Grosshans defeated McFall 1-6, 6-1, 7-5.

In girls doubles, Allen and Bullard lost to Brown and Deal 1-6, 0-6; Chester and Palo lost to Althof and Cooper 6-7, 2-6; Conner and Collum lost to Kidd and Haynes 1-6, 2-6.

In boys singles, Danny Ronquille lost to Mercer 2-6, 1-6; Mike Pierce lost to Santago 1-6, 1-6; David Fleming lost to Woods 1-6, 2-6; Terry Franks defeated Lister 6-4, 6-7, 7-5; Lance McMillion lost to Jay 5-8; Dennis Gary lost to Kilpper 0-6, 2-6.

In boys doubles, Ronquille and Fleming lost to Wood and Santago 4-6, 6-4, 6-7; and, Massingill and Kornegay lost to Jay and Lister 3-6, 1-6.

Results of the top nine boys and girls:

In girls singles, Magaret Womack defeated Brown 6-0, 6-0; Ginger Chester lost to Kidd 1-6, 6-7; and, Pat Stewart defeated Haynes 6-3, 9-7.

In girls doubles, Womack and Chester defeated Brown and Deal 6-0, 6-2; Allen and Burrus lost to Althof and Cooper 5-67, 5-7.

In boys singles, Glenn Smylie lost to Mercer 6-2, 0-6, 1-6; Danny Ronquille defeated Santiago 6-4, 6-3; Terry Franks defeated Lister 6-4, 6-7; Mike Greenfield lost to Kipper 2-6, 3-6.

In boys doubles, Smylie and Franks lost to Mercer and Klipper 3-6, 2-6; Smylie and Potts lost Woods and Santago 0-6, 6-0, 6-7; and, Ronquille and Greenfield defeated Jay and Lister 5-7, 6-4, 6-3.

Group III will journey to Colorado City Tuesday for a dual match.

Jr. Track Boys Run At Angelo

SAN ANGELO—Lamar and Travis Junior High competed in a track meet here Saturday.

In the 9th grade division, Lamar's Doyle Browning, Greg Early, Tim Falls and Ronnie Hines turned in a 48.5 clocking to place sixth in the 440 yard relay. Tim Falls also took a fourth in the 70 yard high hurdles with a time of 10 flat. Ricky Rice of Lamar was third in the pole vault with a 10-6 effort. Phil Banks of Travis was third in the 660 with a time of 1:32, and Jaime Ortegon was fifth in the same event with a 1:34.5.

In the 8th grade division, Lamar's Clay Peterson was first in the century with a 10.7 clocking. He also placed fourth in the 220 with a 26.3. Kenneth Bagley was first in the high jump with a 5-6. He also hails from Lamar. Tracey Witherspoon of Lamar tied for third in the high jump with a 5-2 effort, and Randy Courtney, also of Lamar, tied for fourth in the same event, also with a 5-2. Richard Willis of Travis heaved the shot 43-11 for a fourth place finish.

In the 7th grade division, Lamar's Clay Johnson was fifth in the 220 with a 27.3. Travis Babcock of Lamar was third in the 1320 yard run with a 3:57.2 Gary Alexander was second in the discus with a 93-5½, and he also placed fifth in the high jump with a 4-8. Richard Crayton of Travis was second in the high hurdles with a 10.8 and third in the low hurdles with a 36.6. David Morrell, also of Travis, placed fourth in the shot with a 36-11.

Bell's Knee Is Okay

TUCSON, Ariz. (AP) — A Tucson orthopedic physician says there's no reason to worry about Cleveland Indian Buddy Bell's knee problem.

Bell, a 1973 American League Baseball All-Star third baseman, injured his knee during the winter while playing basketball.

"I was never worried about it," Bell said. "Even though everybody else was."

"The doctor told me my knee is fine," said Bell after the examination at the Tucson Clinic Wednesday.

Sports

Titans Defeat Syracuse 86-82

By DENNE H. FREEMAN
AP Sports Writer

DENTON, Tex., (AP) — Ken Trickey, the gifted coach of the Oral Roberts Titans, knows where he is going to be working for another week but if you know of an open basketball job he'd like to hear about it.

Trickey was soliciting jobs Saturday night after his Titans had outlasted Syracuse 86-82 in overtime to advance to the Midwest Regional against Louisville on Oral Roberts home court next Thursday night.

Asked if he had any offers since he announced his resignation, Trickey said "No, but I sure would appreciate any help I can get. Do you know of any openings?"

Trickey has become disenchanted with Oral Roberts' basketball program, but doesn't let it interfere with his present work. He used psychology to put some pressure on Syracuse's Rudy Hackett.

Hackett had two free throws with 17 seconds left in regulation and the game tied 74-all. Trickey called time out before the first free throw—which Hackett missed. Then Trickey called time out again before the second shot—which Hacket missed.

Sam McCants made six points in the decisive overtime for the victory.

"I'm not going to be here next year, so it wasn't important to put a hundred points on the board," said Trickey of his team which has averaged 95 points per game this season. "I just wanted to win ... We didn't feel Syracuse could run with us at the end, so we opened up things a little the last three minutes."

Net Team Places 4th

SWEETWATER—The Snyder High School tennis team placed fourth in the Tennis Tournament here last weekend.

In doubles, Pam Buchanan and Debbie Fields won the crown by beating Reaves and Henry of Lubbock, 4-6, 6-3, 6-4, in the finals.

In another girls doubles match, Suazanne Peek and Pam Underwood lost to Barnes and Owen of Abilene 7-6, 6-7, 7-6 for fifth place.

In girls singles, Terri Orsburne lost to Pam Williams of Coleman 3-6, 6-3, 6-2 for fifth place. Sherry Fleming lost in the consolation finals, 7-6, 6-3, to Debra Cox.

In boys singles, David Watlington lost in the finals, 6-2, 6-3, to Henry Benitez of Lubbock.

In boys doubles, Billy Murray and Norman Autry won the consolation finals over Oscar Ramirez and Johnny Hardin, also of Snyder, 7-6, 6-7, 7-6.

Former Boston Brave manager Tommy Holmes now works for the New York Mets in the ticket promotion department.

Howard Wins Golf Tourney

Howard College won the fifth Western Junior College Athletic Conference Golf Tournament at Snyder Country Club here Saturday with a one over par 285. Odessa College was runnerup with a 287, and Western Texas College was third with a 297. Scores of other teams: New Mexico Junior College 303, South Plains 305, Amarillo College 310, Frank Phillips 343, and NMMI 350.

Coach Bob O'Day stated that he was disappointed in the performance of the Westerners on their home course after winning the first round at Big Spring on Friday.

"We had too many bad holes to shoot a good team score," he said. "We had a chance to move into first place in conference, but again we trail Odessa College by one point. We'll just have to work harder and get mentally ready for the next three conference tournaments."

Point standings through five conference tournaments: Odessa 36, Western Texas 35, Howard College 29, NMJC 27½, Amarillo 21, South Plains 17½, NMMI 8, and Frank Phillips 6.

Scores of the individual Westerners here Saturday: Danny Walters 69, Mark McCraney 75, Mark Hargrove 76, Kyle Howard 77, and Ricky Hopper 79.

Ricky Cox of Howard College was medalist with 67, four under par. Danny Walters was runnerup medalist with a 69, two under par.

Team totals for the two rounds: Odessa 297-287-584; Howard College 301-285-586; Western Texas 293-297—59; NMJC 298-303-601; South Plains 304-305-609; Amarillo 300-310-610; Frank Phillips 340-343-683; NMMI 364-350-714.

Team low ball: Odessa 61-64-125; Western Texas 63-64-127; Howard College 64-63-127; NMJC 65-62-127; South Plains 65-65-130; Amarillo 66-65-131; Frank Phillips 70-72-142; NMMI 76-74-150.

The top 20 individual scores: Danny Walters, Western Texas, 74-69—143 (medalist); Mike Podolak, Odessa 73-71-144 (runnerup medalist); Ricky Cox, Howard College 77-67-144 (third place medalist); Bruce Abbott, Odessa, 71-73-144; Glenn Smith, Howard College 74-72-146; Mark McCraney, Western Texas, 73-75-148; Gary Travis, South Plains, 72-76—148; Tony Takitani, Howard College, 72-77-149; Randy Senn, NMJC, 74-75-149; Greg Anderson, Amarillo, 74-75-149; Joe Waggoner, Howard College, 78-71-149; Tommy Smith, Amarillo 71-79-150; Kyle Howard, Western Texas, 73-77-150; Don Willingham, South Plains, 74-76-150; Carlos Najera, NMJC, 75-75-150; Brain Stavely, Odessa, 78-73-150; Mark Hargrove, Western Texas, 75-75-151; Ricky Hopper, Western Texas, 73-79-152; Terry Franklin, NMJC, 75-77-152; and, Mike Ussery, Odessa, 77-75-152.

The Westerners next action will be at the New Mexico State University Intercollegiate Tournament March 14, 15 and 16. There will be 18 holes of play each day.

Kashmere 4-A Champ

AUSTIN, Tex. (AP) — Houston Kashmere has proved once again that whichever team survives the Houston regional playoffs is more than an even bet to win the Class 4A state schoolboy basketball championship.

You knew the Rams had to be good: they beat Houston Worthing by one point, 91-90, after Worthing had eliminated the defending champions, Houston Wheatley 100-99.

Kashmere's state tournament games were almost as close as it edged past Denton, 75-72, on two field goals in the final 1:49 of the semifinals and overcame a 14-point lead to beat Dallas South Oak Cliff, 91-87, for the title.

Tiger Girls Lose Consolation Tilt

BIG SPRING—The Snyder varsity girls volleyball team reached the consolation finals at the tournament here last weekend.

The Snyder girls lost to Wink 11-13, 12-15, then defeated Sweetwater 15-17, 15-4, 15-5 and Crane 15-5 and 13-10. They lost to Colorado City in the consolation finals 8-13, 15-4, 5-15.

"Our best game was against Crane," said Coach Joyce Elrod. "The girls really were up for it."

Snyder was awarded the Sportsmanship Trophy, and Sue Jane Sullivan, senior set, was named as the No. one set on the All-Tournament team. Outstanding performances throughout the day Saturday were also turned in by Robin Nail, a senior spiker.

First place in the tourney went to host Big Spring, who defeated Pecos in the finals. Third place went to Castleberry of Fort Worth.

The outstanding set award went to Big Spring, and the outstanding spiker award went to Big Spring.

The tournament was the third and final tourney for the Snyder girls this season. Tuesday night, Snyder meets Midland Lee to begin the second round of district play. The JV will play at 6:30 p.m. and the varsity at 7:30 p.m. in the Tiger gym. Lee is the district leader by one game over Big Spring. Snyder now holds an 11-9 record.

ALUMINUM
• Storm Doors
• Windows
• Screens
• Awnings
Beautify your home
Conserve energy
SPARKLE ENTERPRISES
Gene Knight 573-2330 after 5:30 p.m.

EXTRA CLEAN USED CARS
1971 Ford 4-Dr. Galaxie 500
1969 Rambler 4-D Pickup
1970 Chevrolet Pick-up
1967 Chevrolet 4 Door
1965 Chevell 4-Door
1968 Olds 98- 4-Door
1967 Chevrolet Staion Wagon
SOUTHSIDE MOTOR CO.
College Avenue Snyder, Texas Phone 573-6131

★ AUTOMATIC TRANSMISSION SERVICE
★ MUFFLER TAILPIPE SERVICE
★ WHEEL BALANCING
★ BRAKE SERVICE
★ WE SELL TIRES...
•MICHELIN
•GOODYEAR
•ZENITH
DENSON'S GULF SERVICE
300 E. Hiway—573-3912

VALUE$ that do more for your food budget
SAVE ON GOOD QUALITY MEATS HERE
Steak T-Bone $1.49
Steak Club, Boneless $1.49
Steak Family Voneless.....99c
Rump Roast Boneless $1.39
Roast Pike Peak.....$1.29
Pork Roast Lb.....79c
Sausage Mkt. Made, Lb. ...89c
Prochops End-Cut, Lb. ...79c
Bacon Armours, Lb. $1.09
Hamburger Meat, Lb. ...69c
Ground Chuck Lb. ..$1.09
Liver Calf Fresh Lb.....79c
Roast Arm, Lb. $1.09
Roast Chuck Blade Lb.....79c
Roast Chuck, 7 Bone 99c
Roast Chuck Boneless, Lb. ..$1.29
Pork Chops Centercut, Lb. $1.19
Hams Swift, 3-Lb. Canned ..$3.99
Shurfine Cut, Green Beans 303 5-$1.00
Corn Shurfine Whole or Cream 5-$1.00
Downy Fabric Softener 32-Oz.....69c
Dressing Kraft French, 8-Oz. ....3-$1.00
Lighter Gulf Charcoal, 32-Oz. ..49c
Bleach Clorox, ½ Gal. 39c
Miracle Whip Kraft, 32-Oz. 79c
Franco American, Spaghetti 15-Oz. ....5-$1.00
Juice Shurfine Grapefruit, 46-Oz. ...2-89c
DogFood Ideal, 16-Oz. .5-$1.00
Lysol Spray Disinfectant, 14-Oz.....$1.09
Pinesol Liquid Cleaner, 15-Oz. .49c
Glade Air Freshner, 7-Oz. 39c
DISCOUNT BOOKLET SPECIALS
Ice Cream Bordens, ½ Gal. 59c
Shortening Crisco, 3-Lb. ..89c
Sugar Imperial, 5-Lb. 59c
Coffee Folgers, 1-Lb. 59c
Sauce Kraft Bar BQ, 18-Oz. ..49c
Pickles Bestmaid Sweet, 22-Oz. .59c
Preserves Shurfine Strawberry, 18-Oz. 59c
Asparagus Shurfine, 300. 2-89c
Tuna Shurfine, ½ Can 49c
Margarine Kraft Parkay, 2-8Oz. Tubs ..55c
Popcorn PopsRite, 1-Lb. ...15c
Catsup Shurfine, 14-Oz. ...25c
Tamales Gebhardts, 2½-Can .49c
Sausage Hormel Vienna Sausage 3-$1.00
Stew Austex Beef, 24-Oz. 79c
Soup Campbell's Cream of Chicken ...5-89c
Dinners Patio Mexican ...49c
Coca-Cola King Size 6 Bottle 49c
FRESH PRODUCE
Grapefruit Pink, Lb. ..12½c
Bananas Lb. 10c
Carrots Cello Pkg. 2-29c
Apples Red Delicious, Lb. ...21c
Cabbage Lb. 9c
M&M Large EGGS Doz. Pink Carton 79¢
EARLY'S FOOD STORE
Closed Sunday
Open 7 a.m.—Close 9 p.m.
1906 37th St. Phone 573-3603

HOW DOES HE DO IT?

Fuel Is Latest Problem For Traveling Salesman

By DIERDRE DONNELLY
AP Business Writer

NEW YORK (AP) — The traveling salesman in the United States has seen his income crimped by shrinking commission rates, rising travel costs and shortages of products to sell.

Now there's the problem with gasoline. And whatever its future, it's forcing new changes on salesmen, and some say they could be driven off the road if it continues.

Nick Adams, a traveling sales representative for several auto parts makers, was stranded in Granville, Wash., for two days when service stations ran out of gas. Now he makes fewer trips and asks customers to guarantee him a tank of gas for the return trip.

Mike Gale, who sells for costume jewelry firms, has cut some working days in half to find enough gasoline on the Connecticut Turnpike for his return to New York City.

The National Council of Salesmen's Organizations represents some 70,000 of the nation's 250,000 independent traveling sales representatives—those who live entirely by commissions on whatever sales they can drum up. The gasoline shortage, it says, is the most critical, immediate problem ever to face such salesmen.

"It's a lot more than an inconvenience," says Gale. "It's an economic loss."

"If we don't see customers, we don't sell merchandise. If this continues through the summer when a lot more gas is used for vacations and weekend traveling, I think a lot of traveling salesmen will begin thinking about leaving the business."

Some independent salesmen already have lost their jobs as small companies find that telephoning customers sometimes can accomplish almost as much as selling face to face. Costs as well as fuel problems are factors.

"It's about as efficient as traveling right now, and it cuts down overhead since we don't have commissions to pay," says a spokesman for American Gypsum Co., a small gypsum board maker in Albuquerque, N.M., which halved its sales force and doubled its phoning.

The national salesmen's group estimates the average cost of a salesman's visit was about $50 in 1971. It cost about $60 last year and has gone up eight to 10 per cent since last fall.

Commission rates, meanwhile, have drifted down. The American Management Association says that, on industrial goods, the rate slipped from 7.5 per cent in 1967 to 7.4 per cent last year. On consumer goods, it went from 6.9 per cent to 5.7 per cent.

The salesmen's group estimates the average salesman uses 4,000 gallons of gasoline a year, driving 40,000 miles and averaging 10 miles a gallon between city and country driving. At 20 cents more a gallon—less of a hike than some New York salesmen say they're paying—that's $800 more a year in gas bills.

Suit Due On Calley Bail

COLUMBUS, Ga. (AP) — A hearing will be held soon on the government's suit to revoke bail for Lt. William L. Calley Jr.

U.S. District Court Judge J. Robert Elliott, who released Calley on $1,000 unsecured bond Feb. 27, said Sunday he would schedule the hearing. He did not specify a date.

U.S. attorneys filed the suit Friday, contending that Calley has little hope for appealing his mass murder conviction stemming from the My Lai killings in Vietnam.

Asst. U.S. Atty. Charles T. Erion said points raised in Calley's appeal "have been in one way or another in the Court of Military Review or the civilian Court of Military Appeals and found lacking in merit."

Special Features

Truman

By JERRY BUCK
Associated Press Writer

LOS ANGELES (AP) — Amid the revival of interest in former President Harry S. Truman, ABC tonight offers a "Portrait" special that deals with an incident when he was a judge in Missouri.

The show is concerned with his integrity and the Missouri-mule stubborness that brought him to the presidency 16 years later.

Robert Vaughan stars in "Portrait: The Man From Independence." Arthur Kennedy is Tom Pendergast, and Martha Scott is Mama Truman.

As Truman's mother, Miss Scott—herself a native of that area of Missouri—portrays a wise and witty woman who was a strong influence in his life.

"Because I was from that area, I read the script with a certain nostalgia. A pain in a way," said Miss Scott, a film and stage actress for 30 years. "I recognized my own grandmother in the role of Mrs. Truman and my own father sounded like Truman. He had that twang."

The role of mother is a familiar one for Miss Scott. She was Charlton Heston's mother in "Ben Hur" and "The Ten Commandments." She's Bob Newhart's mother on his series. She played Julie Sommars' mother in a recent pilot film. Last week she was a housemother in an ABC late-night mystery, "Sorority Kill." This Tuesday night she's Earl Holliman's mother on NBC's "Police Story."

"I don't mind playing mothers," she said, "not if the parts are good. I've been playing character parts since I was 27. I love a good character part. It's fine with me because it's meant a longer acting career. I'd hate to still be doing ingenues."

On Broadway, beginning with "Our Town," Miss Scott always had starring roles. She made the film version of Thornton Wilder's "Our Town" and received an Academy Award nomination as best actress. Her plays included "Soldier's Wife," "The Voice of the Turtle," "The Male Animal" and "The Subject Was Roses."

Miss Scott helped found the Plumstead Playhouse to bring more stage plays to Los Angeles. The playhouse, of which she is president, was the first to revive "Front Page," which is now in vogue and is being made into a motion picture again.

Miss Scott does have some ties to the Trumans. In 1956 she appeared with Margaret Truman on an NBC talk show series.

In 1845, Congress passed a law setting the first Tuesday after the first Monday in November as presidential election day. "Harvesting is over then, and winter has not yet made the roads impassable," said Ohio Representative Alexander Duncan in writing the law.

Junior Editors' Quiz on WALT DISNEY

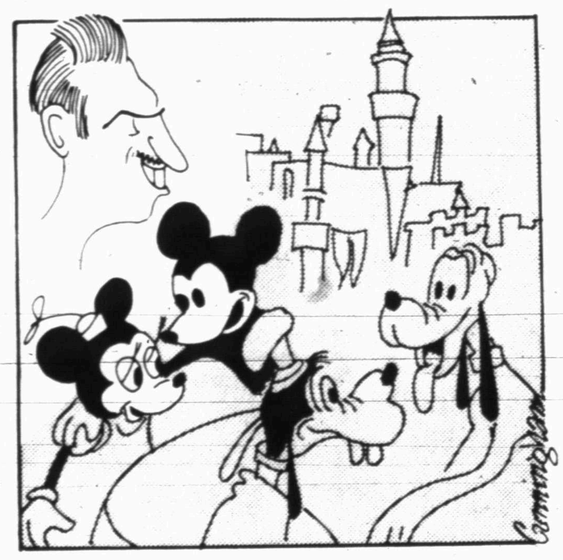

QUESTION: *Can you tell me something about Walt Disney?*

• • •

ANSWER: Walter Elias Disney, who lived from 1901 to 1966, was a pioneer in animated cartoons, and a producer of motion pictures and television shows. He studied at the Academy of Fine Arts in Chicago and began his career as a cartoonist in 1920. He became famous with the creation of Mickey Mouse. He combined his cartoons with a sound track and produced Silly Symphonies and Three Little Pigs. His first full-length animated picture was Snow White and the Seven Dwarfs. Other hits were Pinocchio and Cinderella. In 1950, Treasure Island combined living actors with animated characters. In 1953, Disney began producing documentaries on nature such as Seal Island, Beaver Valley, Prowlers of the Everglades and The Living Desert.

Disney films have won many awards. He entered the television field in 1954. In 1955, Disneyland park was opened in Anaheim, Calif. Disney Corporation has carried on his ideas in entertainment since his death. Another park, Disney World, has been opened in Florida.

3-11

(Annette Lewis of Denver, Colorado, wins a prize for this question. You can win $10 cash plus AP's handsome World Yearbook if your question, mailed on a postcard to Junior Editors in care of this newspaper, is selected for a prize.)

THE MIXER

Select words meaning the opposite of the words above the squares, arranging the letters in the two words to form a new word which means:

moved to and fro; swayed

TALK CALMLY _ _ _ _ DIVORCE _ _ _

The MIXER word is: _ _ _ _ _ _ _

Previous Mixer Answer
Opposite words: STAINS and SAT.
Mixer word: ASSISTANT.

CROSSWORD PUZZLE

ACROSS

1. Ohio college town
4. Goal
7. Denomination
11. Equity
13. Olive genus
14. Parsley camphor
15. Fat
16. Harvest
17. Check ledgers
19. Boys without dates
22. Arrest
24. Morning
26. Chinese magnolia
27. Goddess of healing
28. Lacuna
30. Morning reception
32. Certainly not
33. Edible seaweed
34. Harpoon
35. Hebrew law
37. Catamaran
41. River bank
42. Oriental laborer
44. Sole
45. Justify
46. Neckwear
47. Generation
48. Shoe Size

DOWN

1. Discordant
2. Cat's paw
3. Largest continent
4. Afflict
5. Frost
6. Pine Tree State: abbr.
7. Marketed
8. Arthurian lady
9. Confident
10. Youngster
12. Eva's friend
17. Century plant
18. Tree moss
20. Oklahoma city
21. Hebrew letter
23. Brother
24. Past
25. Cocktail
29. Nation
31. Faux pas
36. Moonbeams
38. Wings
39. Amerce
40. Head: Fr.
41. Twaddle
42. Limousine
43. Italian daybreeze
45. Editorial "I"

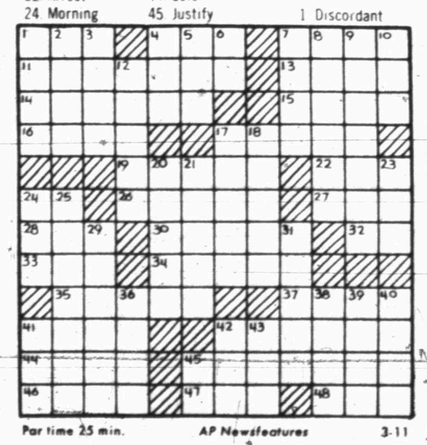

Par time 25 min. AP Newsfeatures 3-11

D	I	M	E	S	■	P	U	F	F	I	N
A	R	O	M	A	■	O	T	I	O	S	E
M	A	N	E	G	E	■	A	G	I	L	E
■	■	K	N	A	V	E	■	U	S	E	D
F	E	E	D	■	E	X	E	R	T	■	■
R	A	Y	■	U	N	C	L	E	■	H	E
A	T	■	O	D	I	U	M	■	P	A	Y
■	■	I	R	O	N	S	■	S	O	M	E
S	I	N	G	■	G	E	C	K	O	■	■
L	A	N	A	I	■	D	O	O	D	L	E
A	G	E	N	D	A	■	P	A	L	E	S
M	O	R	S	E	L	■	S	L	E	E	P

SOLUTION OF SATURDAY'S PUZZLE

BARNEY GOOGLE AND SNUFFY SMITH

BLONDIE

FLASH GORDON

BRINGING UP FATHER

TIGER

HAGAR THE HORRIBLE

ETTA KETT

DENNIS THE MENACE

"IT'S SURE NICE TO HAVE SOMEBODY ALONG WHO DON'T TRY TO TELL ME HOW TO *RUN* THIS THING!"

LAFF-A-DAY

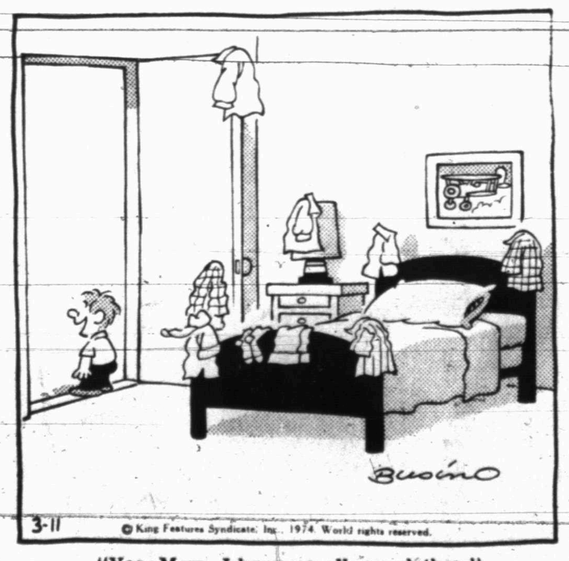

"Yes, Mom, I hung up all my clothes."

The Consumer Alert

by John L. Hill
Attorney General

AUSTIN—The best way to reduce consumer problems in the marketplace is to have a State full of knowledgeable, shrewd consumers.

My office's Consumer Protection attorneys tell me that people who are on guard against possible deception and who are determined to get the most for their shopping dollar are less likely to fall prey to unscrupulous business tactics.

Consumer problems that are headed off before they develop could save Texas citizens money and grief and could save the State time and money by settling more cases before they reach the courtroom.

Many cases now are settled before they reach the litigation stage by our Consumer Protection Division staff's efforts to improve communication between consumers and merchants.

It has been said that consumer protection is essentially negative, while consumer education is essentially positive. I believe the two are intertwined, and both are needed to adequately safeguard the rights of consumers.

With our tough Deceptive Trade Practices-Consumer Protection Act, the Attorney General's office now has the tools needed to fulfill our obligation as the chief protector of the consumer.

District and county attorneys have responsibility under the act, too. And an even more important and innovative feature of the Act means private attorneys who represent individual consumers can collect triple damages for them, plus attorney's fees and court costs.

New trends are now developing in consumer education that we feel will complement the consumer's rights under the law.

One example is the new Consumer Information Center set up in Fort Worth by several local consumer interest groups and our Consumer Protection Division.

But adults are not the only ones interested in consumer information. School children of all ages are beginning to investigate the "how to's" of consumerism.

Last session, the Texas Legislature voted to allow the Texas Education Agency to develop programs of study in consumer education. The TEA is authorized to begin classes as early as 1975. Even now, some math and home economics courses feature consumer-related material.

In some states, even children at the pre-kindergarten age are learning how to shop wisely. In classes that deal with items of great interest to children (such as toys, cookies, and punch), young consumers learn that a small bag of cookies may cost them more per cookie than a larger bag.

Older students may be figuring whether it's less expensive to buy or rent ski equipment for vacations or learning what to look for when purchasing a product or service.

All of these efforts should result in a new generation of alert, informed consumers who are aware of their legal rights.

We feel this will make the business climate in Texas better not only for the consumer, but for that large majority of businessmen who are honest and conscientious.

For assistance with a consumer problem, call my Consumer Protection Division, your local county or district attorney, or your local Better Business Bureau.

Japan Has Its First Streakers

TOKYO (AP) — Three nude American high school boys streaked the length of the football field at the American School in Japan today. It was the first streaking reported in Japan.

Snarled Metric System Bill Taken Off Calendar

WASHINGTON (AP) — A bill to ease America onto grams-and-meters metric system is snarled in a House battle over federal aid for workers who'll have to buy differently calibrated tools.

After putting off House action week after week for four weeks, leaders have pulled the bill off the calendar entirely.

Chairman Olin Teague, D—Tex., of the House Science Committee, threatens he may never bring it up if a vote is permitted on granting federal aid to replace inch-calibrated tools with millimeter-measured ones.

The bill basically is President Nixon's proposal to set out guidelines for easing American products and the American shoppers onto the metric system in 10 years on a voluntary basis.

It would create a 21-member National Metric Conversion Board to develop and recommend the guidelines in a year.

A similiar Senate bill would be more compulsory, directing the board to recommend a plan in 18 months for getting the federal government and its billions of dollars of purchases on the metric system in 10 years.

The reason the House bill kept getting put off week after week was that leaders kept scheduling it but the House Rules Committee never got around to clearing it for House action.

Rep. Spark Matsunaga, D—Hawaii, says several labor unions "lobbied heavily" against clearing it and the only way to get the committee's clearance last week was to permit a House vote on his amendments for federal tool replacement aid.

Matsunaga's chief amendment would entitle individual workers to Small Business Administration grants for which 90 per cent of the first $500 and 80 per cent of any higher cost would not have to be repaid.

PIGGLY WIGGLY

The people pleasin' store

SAVE ENERGY AND S&H GREEN STAMPS

5 FREE S&H GREEN STAMPS FOR EACH BAG RETURNED
1. Bring your large 6 Barrel re-usable grocery bags with you on your next shopping trip to Piggly Wiggly.
2. Give them to your Piggly Wiggly cashier as you start to check out.
3. For each of your large 6 Barrel bags that are re-used we will give you 5 Free S&H Green Stamps.

Prices good Thru March 13, 1974.

Double S&H Green Stamps
Tue., Wed., & Sat. with $5.00 purchase or more.

Creamy Ripe
Avocados
Each 4/$1.00

Fresh Green Cucumbers Lb. 39¢
Fresh Green Cabbage Lb. 19¢
Fresh Crisp Carrots 1-Lb. Cello Bag 19¢
Ripe Large Tomatoes Lb. 29¢
Fresh Green Onions Bu. 19¢

Piggly Wiggly 3 Lb. Chub Pack
Ground Beef
Lb. 89¢

Jimmy Dean Sausage Lb. $1.05
Farmer Jones — 1-Lb. Pkg. $1.09 Tasty Franks 12-oz. Pkg. 79¢
Superb Valu Trim, Heavy Aged Beef, Bottom, Cubed Round Steak Lb. $1.99
Superb Valu Trim, Heavy Aged Beef Eye of Round Roast Lb. $2.19
10 Delicious Hotdogs — High vegetable protein added Decker's Treats 12-oz. Pkg. 69¢

Full Quarter Loin Sliced
Pork Chops
3 to 4 Lb. Average Lb. $1.18

Superb Valu Trim, Heavy Age 3 to 4 Lb. Average Rib Eye Steaks Lb. $2.98
Superb Valu Trim, Heavy Aged Beef Boneless Rib Steak Lb. $1.89
Fresh Lean Ground Beef Lb. $1.29
Superb Valu Trim, Boneless Beef Rump Roast Lb. $1.69
Farmer Jones Bacon Lb. $1.19

Flower & Garden Book
Collect Chapters Weekly at Piggly Wiggly
This Week
Chap. 4-"Shrubs and Vines"
Chap. 5-"Trees for Flowers and Shades"
Each 39¢

Big Daddy Frozen Steak Cut
Potatoes
2-Lb. Bag 39¢

Trophy Sliced Frozen
Strawberries
3 10-oz. Pkg. $1

Piggly Wiggly, Frozen Whipped Topping 10-oz. Ctn. 49¢

QUANITY RIGHT RESERVED

Dr. Pepper
10 Oz.
8 Btl. Carton
69¢
PLUS DEPOSIT

Morton Frozen Honey Buns 9-oz. Pkg. 49¢
Sparetime Beef, Chicken, Turkey Pot Pies 5 6-oz. Pkgs. $1
Piggly Wiggly Decorator Paper Towels 3 175 Sheet 1 Ply Rolls $1
Deodorant — 30% More Free Right Guard 5.2-oz. Can 69¢

Contadina, Peeled Whole
Tomatoes
5 14-oz. Cans $1

Piggly Wiggly Frozen 4 Ear Corn-on-the-Cob 4 Pack 63¢
Piggly Wiggly Frozen Waffles 2 6½-oz. Pkgs. 25¢
Del Monte Tomato Catsup 26-oz. Btl. 45¢
Pillsbury Sweetmilk or Buttermilk Canned Biscuits 3 10-Ct. Cans 39¢

Detergent
Tide
With $7.50 or more purchase excluding beer, wine, cigarettes.
49-oz. Box 69¢

Old South, Frozen 9" Pie Shells 2 Pack 33¢
Sunny Delight Citrus Punch 8 8-oz. Cans $1.00
Imperial Soft Oleo 16-oz. Ctn. 00¢
Piggly Wiggly, Pink Grapefruit Juice 46-oz. Can 39¢
Piggly Wiggly 11-oz. Corn Chips or Tortilla Chips 3 8-oz. Pkg. $1

Piggly Wiggly, Cream Style or Whole Kernel
Golden Corn
5 16-oz. Can $1

Pillsbury Cinnamon Rolls 10-oz. Pkg. 45¢
Piggly Wiggly Tomato Soup 2 10¾-oz. Can 29¢
Piggly Wiggly Mac & Cheese Dinner 4 7-oz. Pkgs. $1.00
Piggly Wiggly, Pink Liquid Detergent 32-oz. Btl. 39¢
Kal Kan Stew, Chicken Stew, Chicken Parts Dog Food 3 14-oz. Can $1

DIAL 573-5486 TO PLACE YOUR CLASSIFIED ADS

Violent Death Figures Lowest In Many Years

By The Associated Press

Although one auto accident snuffed out four lives and another claimed three, the past weekend may have been one of the least deadly in recent Texas history.

There were reports of just 17 violent deaths from 6 p.m. Friday to midnight Sunday. Except for two shootings and two stabbings, all were killed by motor vehicles.

A South Texas collision four miles south of Riviera on Texas 285 killed Steven Davis, 60, and his wife Mary, 53, of Falfurrias; her mother, Mrs. Lee Reader of Corpus Christi, and Martha Martinez, 26, of San Antonio. Officers said vehicles driven by Mrs. Davis and Alice Belle Williams, 27, of Victoria, who was injured seriously, crashed on a curve about dusk Sunday.

Police said a car struck and killed three pedestrians as they tried to cross a street Saturday night on San Antonio's south side—Wayne Haglund, 20; his wife Rose Marie, 18, and his mother, Edith Haglund, 42, all of Cottonwood, Minn.

These were among other victims:

Rudolfo Lopez, 30, of Houston was shot to death early Sunday in the backyard at his home. Officers said the case would be referred directly to the grand jury.

Regina Ann Wells, 13, of Buna, Tex., was killed Saturday while riding a bicycle on U.S. 96 about two miles north of San Antonio. No charges were filed.

Police said Albert Rasberry, about 40, of Montgomery, Tex., was killed Friday night as he stood in front of his stalled car about six miles north of Houston and another vehicle struck the Rasberry auto.

The brother of Rep. George Mahon, D-Tex., died in a one-car accident on FM 2128 near Lubbock Saturday. Durwood Dale Mahon, 65, of Lubbock was pronounced dead at the scene after his car crashed through several fences and hit a tree.

Joseph W. Sears, 21, of Lipan, Tex., died early Saturday when his car was struck from behind about 14 miles south of Mineral Wells on U.S. 281, investigators said.

Officers said Pedro Renovato Pina, a laborer from Teague, died early Saturday after he was struck by a car a mile west of Teague on FM 1365.

Passing motorists found the body of Tommy Auburn Smith, 23, a Texas A&M student from Jerrell, Tex., Saturday morning between an access road and Interstate 35 near Salado. Investigators said the body bore about 19 stab wounds.

Police said Greta Gomillion Richards, 37, was found slain beside a county road near Wichita Falls early Sunday. A motorist found the woman with hands tied behind her back, throat cut and stabbed four times.

Charles Gamboa, 36, was shot and killed Sunday night at an East Austin residence, police reported. They said there was no suspect in custody.

A Missouri Pacific freight train struck and killed David K. Olm, 23, of Austin just south of town late Saturday night. Authorities said his small foreign-built van apparently stalled on the tracks.

Ramon Quintanilla, 54, a Falfurrias construction worker, was shot and killed in a bar there and Lupe Lopez suffered a minor wound, officers said. They charged Jose Mario Guerra of Falfurrias with murder.

Unity Vital, Says Bentsen

AUSTIN (AP) — Labor, business and government must work together to solve the energy crisis, Sen. Lloyd Bentsen, D-Tex., told the Texas AFL-CIO Convention today.

"A lack of action and leadership is partly responsible for the energy shortage we now face—a shortage that has already caused massive unemployment, higher fuel costs, long gasoline lines and may bring on gas rationing," Bentsen said.

"Yet, we don't have to stand paralyzed. There are things we can do ... We can put an end to unfair price gouging which is always a threat in time of national crisis ...

"We can move ahead on programs that will alleviate the closing of plants and the loss of jobs.

"We can remove the foreign depletion allowance, and bring energy investment home to America.

"We can launch a coordinated, comprehensive program of research, development, exploration and conversion to new sources of energy self-sufficient," he said.

There is a short supply of "determined action" in Washington today, he said.

Deputy Dies In Traffic Crash

TYLER, Tex. (AP) — A Smith County sheriff's deputy was killed early today in an auto accident on Texas 110 south of Tyler.

Thurmond Garrett, 54, of Tyler was dead on arrival at a hospital. He had been a deputy for criminal investigation for nine years.

Stiff Fighting At Three Points

By MATT FRANJOLA
Associated Press Writer

PHNOM PENH, Cambodia (AP) — Stiff fighting was reported today at three points around the besieged seaport of Kampot, the Cambodian command said.

Clashes were reported to the south along the shipping channel from the sea. The insurgents were reported trying to close the last means the government has of supplying its forces. Field reports said a battalion of marines was positioned along the banks of the channel trying to keep it open.

Fighting also has been reported around an old railroad station north of the town for the past week, and government reinforcements have been sent to the area to assist the defenders.

At a bridge east of Kampot, insurgents were attacking government units and trying to gain a foothold on the western bank of a small river there, reports said. Kampot is 85 miles southwest of Phnom Penh.

Nineteen miles southwest of Phnom Penh, 1,500 government troops and 50 armored vehicles were moving against insurgent roadblocks along Highway 4. The military command said planes and artillery were blasting the insurgents daily, but no progress has been reported in a week of attacks.

In Cai Lay, South Vietnam, officials said that 32 children died Sunday when a Viet Cong mortar shell landed in a schoolyard located between two military headquarters.

The officials said that 23 children were killed instantly and nine died later in the hospital. More than 50 others were wounded. Cai Lay is a district town in the Mekong Delta 45 miles southwest of Saigon.

Funeral services were held today for some of the children, aged 8 to 12. A few miles away, government gunships raked suspected Viet Cong mortar positions.

Farther on in the delta, more fighting was reported on the southern edge of the Plain of Reeds, 50 to 60 miles southwest of Saigon, where South Vietnamese and Viet Cong forces have been battling for more than three weeks for the rice harvest. The government reported 26 Viet Cong and four government soldiers killed Sunday in two clashes.

Dairy Co-Op May File On Personnel

FOND DU LAC, Wis. (AP) — The nation's largest dairy cooperative is considering civil action against some of its personnel concerning 1972 presidential campaign donations, a spokesman said Sunday.

John E. Butterbrodt, president of Associated Milk Producers, Inc., said a decision on lawsuits will be made after a report on an internal investigation is filed Wednesday with AMPI headquarters in San Antonio, Tex.

The study was authorized in September at the co-op's convention in Minneapolis.

AMPI, with 40,000 members in 20 states, is one of the dairy groups involved in controversy over donations to President Nixon's re-election campaign shortly before the administration approved milk price moves favorable to the industry.

Butterbrodt has denied AMPI had any intention of allowing campaign contributions to congressmen to wind up as funds for the Committee to Re-elect the President.

In a statement Sunday, he said AMPI has concluded "a long, unbiased, uncontrolled investigation" by lawyer Ed Wright of Little Rock, Ark., involving "possible improper and illegal acts by former and present AMPI employes, officers and board members."

Copies of the Wright report, the statement said, probably would be turned over to the Senate Watergate committee, "the Washington Watergate grand juries, and to John W. Oliver, U.S. district Court judge in Kansas City where a number of lawsuits involving dairy cooperatives are being heard."

AMPI, it said, "will consider actions including lawsuits, against those persons or agencies that have unlawfully or improperly disbursed funds of AMPI or have done acts that have caused financial loss or damage to the co-op."

"Dismissal of any board of director member who has been shown by the facts of the report to have committed seriously improper or illegal actions will also be considered," it said.

Butterbrodt said an auditing firm helped Wright with the study.

Full public disclosure of the report, Butterbrodt said, may be tempered by interest in "protecting the rights of individuals and adhering to the processes of law."

Political Calendar

The Snyder Daily News is authorized to announce the following candidates for political office, subject to action of the Democratic and Republican Primary:

TEXAS SENATE
(30th District)
Ray Farabee (D)
Charles Finnell (D)
Mary Kirchhoff (R)

STATE REPRESENTATIVE
(63rd Distirct)
C. Glenn Toombs
Michael Ezzell

DISTRICT CLERK
Mary Ellen Meador
Bonnie Brooks
Irene Hardy
Eura Beckham
Evelyn Schulz

COUNTY JUDGE
Preston Wilson

COUNTY CLERK
Beverly Ainsworth
Johnnye Warren

COUNTY TREASURER
Billy Wayne Thompson
Lois Leech

COUNTY COMMISSIONER
(Precinct 2)
Earl (Hassie) Sneed
Jimmy (Hoss) Clayton
Neil Holder
Billy Ray Browning

COUNTY COMMISSIONER
(Precinct 4)
W. M. (Bill) Hairston
J. B. Turner
Gerrel W. Bigham
Jess Everett

COUNTY SCHOOL SUPERINTENDENT
Myron M. Crawford
Roy Carter

JUSTICE OF PEACE
Precinct I
Cone J. Merritt
Lloyd Merritt
Bobby Goodwin
J.E. (Edgar) Galyean

CONSTABLE
(Precinct 1)
Earl Davis
William D. Love

JUSTICE OF PEACE
(Precinct 4)
T. E. Shelburne

The above political announcements were paid for by the candidates listed.

A New Name For Hospital

JOHNSON CITY, Tex. (AP) — About 400 persons gathered on the lawn of the Pedernales Hospital here Sunday as it was renamed Lyndon B. Johnson Hospital in honor of the late president.

Johnson's widow, his daughter, Mrs. Luci Nugent, and Luci's two children shared the platform with Rep. J. J. Pickle, D-Tex., and Bob McKinney, president of the hospital's board.

"This would have mattered to Lyndon," Mrs. Johnson said. "This morning, I prayed for the rain but not until 3 p.m."

Luci Nugent spoke of her father's love for the people in the Hill Country and feeling of friendship in the area where he grew to manhood.

Patrick Nugent, 6, with two tugs unveiled the new name sign on the building.

CLASSIFIED ADVERTISING RATES & SCHEDULES
15 WORDS MINIMUM

1 day per word	7c
2 day's per word	13c
3 day's per word	17c
4 day's per word	20c
5 day's per word	22c
6th day	24c
Legals, per word	7c
Card of thanks, per word	7c

Each additional day 3c per word.

These rates for consecutive insertions only. All ads are cash unless customer has an established account with The Snyder Daily News. No refund will be made on ad after appearing in paper. The Publisher is not responsible for copy omissions, typographical errors or any unintentional error that may occur further than to correct it in the next issue after it is brought to his attention.

ERRORS
The Daily News can not be responsible for more than one incorrect insertion. Claims cannot be considered unless made within three days from date of publication. No allowance can be made when errors do not materially affect the value of the advertisement. All out of town orders must be accompanied by cash, check or money order. Deadline 4:30 p.m. Monday through Friday, prior to day of publication. Deadline Sunday 4:30 p.m. Friday.

ANNOUNCEMENTS A

LODGES A-1

NOTICE WEIGHT WATCHERS Meets Each Week Monday 1:30 & 7 p.m. Martha Ann Womens Club

SPECIAL NOTICES A-2

IF YOU drink, that's your problem, if you want to stop, that's our problem. Alcoholics Anonymous. 573-5390 or 573-5117

Drug, Alcoholism information and treatment center. 24 hour service 1911 25th Street, call 573-3233.

AUTOMOBILES B

AUTOS FOR SALE B-1

FOR SALE: 1973 Pontiac Le Mans Sport Coupe. Excellent condition. 11,000 actual miles. Call 573-6219.

For Sale 1967 Pontiac Firebird new motor. Call 573-6469 after 5 p.m., anytime on weekends.

FOR SALE: 1972 Vega. Automatic with factory air. Call 573-6905.

1965-4 door Ford Galaxie. V-8 automatic, new tires, good condition. $500.
1967-4 door Ford Custom. Automatic, air conditioned, V-8. Very nice car. $850 Call 573-9200 or see at Premier Station on Lamesa Hwy.

FOR SALE: 1970 Lincoln Continental. 37,270 miles. $2,000 Call 573-7506

Chevrolet Compact-good condition- 15,000 miles. Slightly used evaporative cooler. 1913-30th Street.

FOR SALE: Cab over camper, sleeps 4-self contained. Call 573-5404.

TRAILERS B-3

1974 30ft. 5th wheel. Fowler Travel Trailer. Loaded with every convenience. Pulls beautifully. Must see it to believe it. 2607 34th. 573-3607.

New 20' Holiday. Self-contained, sleeps 6. Large refrigerator, furnace, pressure pump and many extras. Retail $4300. Buy it for $3595. 2607 34th. 573-3607.

BUSINESS OPP. C

FOR SALE
PEANUT, CANDY & GUM VENDING BUSINESS in Snyder, ASSURED INCOME. Few hours weekly. Expansion aid. RESALE AGREEMENT. Total price $1,238.00 cash. Write TEXAS KANDY KOMPANY, INC., 1327 Basse Rd., San Antonio, Texas 78212 include your phone number.

HIRE THE VET

BUSINESS OPP. C

"IMMEDIATE INCOME" Distributor-part or full time to supply Company established accounts with RCA-CBS-Disney Records. Income possibilities up to $1,000 per month with only $3,500 required for inventory and training. Call COLLECT for Mr. James (214) 661-9208.

BUSINESS SERVICED

BUILDING CONST. D-1

M & G Roofing Contractors compositions, cedar shingles and shakes. All repairs 573-7407 or 573-5655 after 5 p.m.

INCOME TAX SERVICE D-9

INCOME TAX SERVICE
We don't have 17 reasons why you should let us make out your tax return. We only have 2. FIRST YOU. SECOND, WE WILL LOAN YOU MONEY IF YOU HAVE A REFUND COMING. Phone 573-6809—Room 101-111 Brownfield Bldg.

SERVICIO DE INCOME TAX
Dejenos a nosotros que le preparemos su income tax, no tenemos las 17 rasones por las cuales usted. debe traernos su income tax unicamente tenemos 2. primero es Usted-Segunda, nosotros le prestamos dinero en su income tax si le regrezan dinero. Phone 573-6809—Room 101-111 Brownfield Bldg.

PROFESSIONAL D-13

STEAM CARPET CLEANING SPECIALIST.
Junior Rios Carpet Service 573-5732.

MISCELLANEOUS D-20

SNYDER APPLIANCE REPAIR
Factory authorized service (for G.E., Hotpoint and Whirlpool). Work guaranteed.
LOYD BOREN
573-3148
2804 Ave. K

REDUCE SAFE & Fast with GoBese Tablets & E-Vap "water pills" Hall Drug.

Having Cleaning Problems?
Have it done rite by
"MR. DUN—BRITE
Windows floors
Free Estimates
Call 573-2998

Ditching and backhoe work. Submatic irrigation installed. Call 573-2102 or 573-9053.

Plowing roto tilling light hauling. 573-8210

HELP
CUSTOMERS WANTED
For Growing Bicycle Business
New Bicycles
Used Bicycles
Complete Line of Bicycle Parts
Repairs on all kinds of Bicycles
Ten Speed Specialists
2110 42nd St.
573-5944 573-5137
Billy Wayne Larry

6 YARD DUMP truck and front end loader on small tractor. Haul dirt, sand, and gravel for yards, driveways, or whatever the need. Plow yards and clean up. Free estimates by the load or job. Remove trees. Don McAnelly. Phone 573-3136

EMPLOYMENT E

HELP WANTED (General) E-1

Wanted: Mature man for part time collection work. Apply in person. Timely Finance Company 1909 25th Street.

NEEDED: Full time cotton gin hands. Complete crews to operate 2 gin plants. Ginners $3.00, ginners helpers $2.50, all other hands $2.00 per hours. Will furnish living quarters with utilities paid. Reply to Alvin Hill, Box 86, Ira, Texas. Give experience.

BEAUTICIAN WANTED: Full or part time. Call 573-6211.

WAITRESS AND COOK WANTED: Johnnie's Cafe. Call 573-3923.

NEEDED: EXPERIENCED meat wrappers, cutters, meat boners. Apply in person only, no phone calls. Town and Country Meat Center

HIRE THE VET

HELP WANTED (General) E-1

WANTED MATURE, reliable lady to work in Sales Capacity, calling on Snyder accounts. Must have automobile. No out of town travel. Experience helpful; but not necessary. Write Box 949 c-o Snyder Daily News.

MERCHANTS NEED: 1 full time and 1 part time truck driver. Apply at 21st & Avenue T.

NEED: Full time aggressive salesman and delivery man. Good pay. Apply in person. See Fred Dillard at Hoyt Furniture Company.

TRUCK DRIVER WANTED Mostly local hauls, for tank truck operation in Abilene and Snyder area. Experienced: Semi-drivers with good driving records. Excellent pay, working conditions, and company benefits. Non-experienced: Men with good background and good driving records may be eligible for trainee program. Apply at The Permian Corp. Tye, Texas 915-692-7744 An equal opportunity employer.

INSTRUCTION F

U.S. CIVIL SERVICE TESTS!
Men-women 18 and over. Secure jobs. High starting pay. Short hours. Advancement. Preparatory training as long as required. Experience not always necessary. A Home Study School since 1948 will send you FREE information on jobs, salaries, requirements. Write Today giving name, address and phone to: Lincoln Service, Inc., Dept 70-F 2211 Broadway, Pekin, Illinois 61554.

WOMANS COLUMN H

CHILD CARE H-3

Will do baby sitting in my home day or night. Call 573-8602.

Baby sitting day or night in my home. Phone 573-3788.

FARMER'S COLUMN J

MISCELLANEOUS J-5

MESQUITE FIREWOOD—$50. 1 cord delivered. Phone 573-7859

Would you like to contract your cotton for the 1974 cotton season. Contact Tom Falls 573-3052.

MERCHANDISE K

DOGS-PETS K-3

Registered AKC Poodles for sale. 8 weeks old. $100 up. Call 573-5972.

HOUSEHOLD GOODS K-4

VACUUM CLEANER Supplies. All makes serviced. Snyder's Vacuum Cleaner headquarters. Allen Sewing Machine Center.

KEEP CARPETS beautiful despite footsteps of a busy family. Buy Blue Lustre. Rent electric shampooer $1. Clark Lumber.

FOR "A job well done feeling" clean carpets with Blue Lustre. Rent electric shampooer $1. Roe's Furniture — Appliance.

Girl's bedroom suite for sale. 4509 El Paso.

FOR SALE: Frigidaire stacked washer & dryer. 1973 model. $300 phone 573-7820.

GARAGE SALES K-5

GARAGE SALE Monday-Tuesday 9 to 5 Clothing, cookware, toys, games, work bench & misc. Will accept Green Stamps 2300 37th Street.

MUSICAL INST. K-6

"Need someone with responsible credit to assume $32.00 monthly payments on nearly new 1973 Home model organ to be repossessed in this area. Has two keyboards, pedals, drums, cymbols, 'auto rhythm', magic fingers, and all extras. Call Max Wheeler person to person collect, at 214-341-8926.

SPORTING GOODS K-9

1973 Campsite ½ Cabover camper used only 2 months. Complete with all comforts of home-extras-made for ½T & ¾T Pick-up. 1948 Willys Jeep-Good condition-lock-out hubs, 6 good tiles, 4 wheel drive, tow bar, new seat covers. Excellent hunting rig. Call Van Rigby 573-3863.

WOLF
SECRETARIAL SERVICE
TYPING—BOOKKEEPING
MIMEOGRAPHING—TAXES
RM. 16,
WEST TEXAS STATE BANK
PICK UP & DELIVERY 573-3697

SPORTING GOODS K-9

FOR SALE: 1960 Willys Jeep. Metal cab uses no oil. Call 735-2949 after 6 p.m.

FURNITURE K-13

Have good selection used cook stoves and refrigerators. Every one guaranteed. Shop us often for your used furniture and appliance needs. Pioneer Furniture, 2310 College 573-9834.

RENTALS L

FURNISHED APTS. L-3

COLONIAL APARTMENTS
2604 25th St. No. 1
1-bedroom apartments
-carpet
-Total electric
-furnished or unfurnished
-refrigerated air
-Cable TV

TWO ROOM and three room furnished apartments. Also two bedroom apartments with or without T.V. L. A. McClanahan. 573-3566.

UNFURNISHED HOUSES L-5

FOR RENT: 3-bedrrom unfurnished house. Phone 573-6510 after 6 p.m.

REAL ESTATE M

HOUSES FOR SALE M-2

BUYING? OR SELLING?
2410 28th St. 2 BR Large lot.
3011 38th St. 3 BR new carpet.
309 35th St. 2 BR $1000 equity.
Mobile home lots-all utilities.
Nice lake cabins-bargain prices.
320 acres ranch land-Reagan County.
170 acres east of town-$250
80 acres east, close in 2 BR house, water.
200 acres east of Colorado City-$250.
BEAVERS REAL ESTATE
2425 College Ave.
Phone 573-9472
Virginia Eime 573-3713

2 bedroom house for sale. Close to East Elementary. Fenced. Equity and assume loan. Call 573-2330 or come by 207-36th Place.

1. SW Snyder...New listing...3 bedrooms... West Elem. and Lamar schools...we can help you get a good loan...possession at closing.

2. Country living...nice older 3 bedroom...good water...about 70 acres of farm land...several out buildings.

3. We have a good business building...owner will carry papers at 7 per cent interest.

4. Good Stock Farm...less than 50 miles from Snyder This place is good heavy soil and well terraced. 160 cult, and 96 acres pasture. Some minerals & leasing rights go.

WE NEED LISTINGS....HAVE LOTS OF BUYERS.

BRIGHT'S REALTY
NORTH SIDE OF SQUARE
BUSINESS PH. 573-6137
NIGHT'S WEEK-ENDS 573-9583

Hermleigh-3 bdrm, 2 bath. ½ acre land-$5500- a bargain.

Spacious older 2 story home, 3 bdrms & bath upstairs; 2 bdrms, 2 baths down-priced right.

Masonry business building-owner will train you, good for the retired or unemployed-included 3 bdrm living quarters & 2 bdrm apt. priced right.

2 good building lots.

Merle Newton
Realty
3311 College Ave. Office 573-6928
Merle Galyean Home 573-6928

1. WEST-completely redone, 3 Bdrm. home, carpeted $8500
2. STOCK FARM-70a. 3 bdrm. home, irrigation well fenced, 40 a. cult.
3. SCURRY Co. 366 A.-326 a. pasture-40 a. cult. windmill water $150 A. (near river)
Roswell Rigsby Real Estate
200 East Highway 573-7682

Classified Ads-Call 573-5486.

HOUSES FOR SALE M-2

Looking For The Best!!!
"Sparkling New and Shiny," it's a spacious 3 br, 2 bath, ref. air, cheerful liv-den comb. with cozy fireplace. Feature large kitchen with many built ins. Wall papers, shag carpet, terrazzo tile entry, all brick construction, large patio & fence.

Extra Income Property
Truly nice furnitured apts, priced to sell. Owner will finance with small down payment if right person. Let us show you today for that extra income.

Want Money Worth??
Excellent location, close schools, park, and shopping. Roomy, 3 br, den. Living with fireplace. Nice kitchen, lots cabinets. New loan or old.
Appreciate Your Listing!!!

BROWNING REALTY
Office 573-6306 Home 573-3158
Evelyn Barnett 573-3933
J. L. Browning 573-3158

611 East Highway
JACK & JACK REALTY
573-3452

NEW LISTING...VACANT...Ready for Occupancy...3 bdr. 1 bath...Carpet...Drapes...Shutters...Closets Galore...Highland Drive.
NEW LISTING...Walking distance to Stanfield School...LARGE 3 bedr. with Garage...Central Heat and Air Cond...Ideal location on 42nd Street...Equity or new loan...
NEW LISTING...BRICK DUPLEX in West...Excellent Condition...Above Average income property...Furnished...Shown by Appointment Only.
NICE THREE BEDROOM...1 and ¾ Bath...Garage...Carpet...Paneled...Buy equity and assume monthly payments under $100...East Snyder...Ave. A.

Nights and Weekends Call:
Elizabeth Potts 573-2404
Lois Graves 573-2540
Dolores Jones 573-3452

NEW LISTING SOUTHWEST..nice 2 bedroom home on Sunset..equity or new loan..-central heat and air..fine location.
NORTH..east of Green Hills Baptist Church..nice 3 bedroom home..corner lot..$8500.00.
NORTH..edge of city limits..3 bedroom, double car garage..corner lot..good financing available.
FARM SOUTHWEST..160 acres..almost all in cultivation..immediate possession..$275.00 acre.
EAST..Austin stone..corner lot..3 bedroom, 2 bath, small den..separate dining room..$22,500.00
COMMERCIAL PROPERTY..have nice lots on College Ave and East 25th suitable for any commercial business.

STEVENSON REAL ESTATE
South Side of Square
Business Phone 573-5612
Nights & Weekends—573-5612

LOTS FOR SALE M-3

FOR SALE: 3 lots on North side of town. Call 573-3257.

ACREAGE M-10

Would like to purchase small acreage, between Snyder and Post. Individual K.C. Patterson, 7708 Lynnhaven, Lubbock, Texas. 1-806-797-2542.

MOBILE HOMES M-11

$300 BUYS $1500 equity in 3 bedroom, 2 bath, 1972 Wayside Mobile home. Call 267-7591 Big Spring

BARGAIN HUNTERS—$350 buys $2,000 equity in 3 bedroom 2 bath mobile home. Call now 267-7591, Big Spring.

U.S. CIVIL SERVICE TESTS!

High pay and secure jobs may be yours in Civil Service. Grammar school sufficient for many jobs. Send for list of typical jobs and salaries and how you can prepare at home for government entrance exams. Preparation through HJome Study since 1948.

MAIL COUPON TODAY
Lincoln Service, Dept. 70-L
2211 Broadway, Pekin, Illinois 61554
Name .....
Age .....
Strret .....
Phone .....
City .....
State .....
Zip .....
Time at home .....

$30.00 ONE SET, $7.50 EACH ADDITIONAL SET
FARNSWORTH DRAFTING COMPANY-P.O. BOX 1841-
LAS VEGAS, NEV. 4 PLAN BOOKS $2.95 PER SET
SPECIFY- WOOD OR CONCRETE FLOOR

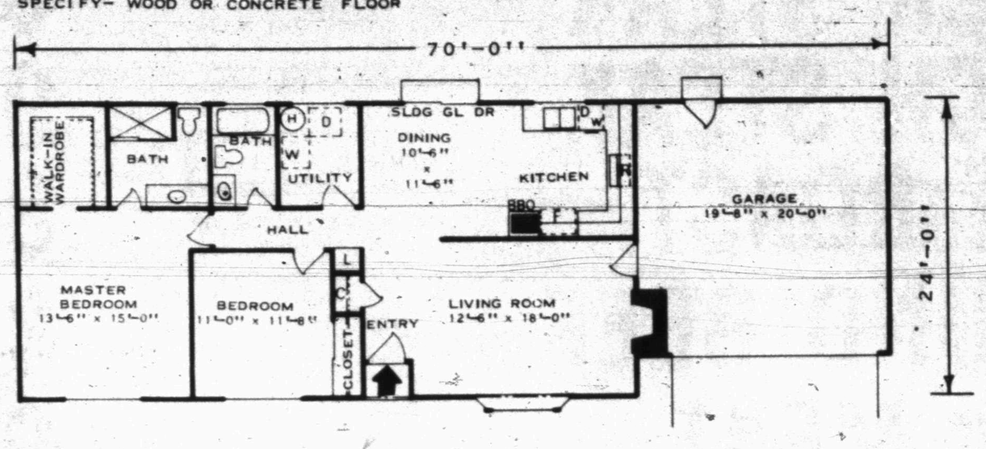

RANCH STYLED BEAUTY
1190 SQ. FT.
70'-0" LONG BY 24'-0" DEEP

The good lines of this attractive two bedroom ranch styled home are complimented perfectly by its good floor plan. This is a house to be lived in with pleasure and looked at with pleasure as well.

Note that marvelous long, low look, attractively punctuated by the recessed front door, the contrasting projection of the living room's delightful bow window and the set back garage. And note also that good looking brick trim on the lower walls.

This house has an excellent traffic pattern established by its charming entry and central hall. A distinctive wrought iron rail separates entry and living room. And look at that imposing fireplace. Its charming raised hearth spans one full wall of the room, leaving only enough space for that convenient inside garage door.

The country kitchen is at the back of the house, with sliding glass doors in its dining area leading to the rear yard. This is a charming room for dining, just plain relaxing and for food preparation as well. Note the excellent U-shaped kitchen work area and see the bonus it provides – a wonderful built-in barbecue.

Right beside the country kitchen and also convenient to the bedrooms and baths is the utility room. Its location is designed to make laundry gathering as easy and convenient as laundry doing for the lucky homemaker who lives in this efficiently planned home.

Note, too, how the main and master bedroom baths are lined up next to the utility room laundry to achieve the most efficient and economical plumbing installation.

The two bedrooms of this home are both big and both well equipped with closet space. That master bedroom walk-in wardrobe is especially roomy.

All in all, this house is designed to please even the most hard-to-please homeowner.

MODEL B1190

Upheavel Gives Ethiopians Tools For A Transformation

By ANDREW TORCHIA
Associated Press Writer

ADDIS ABABA, Ethiopia (AP) — A two-week upheaval has given the Ethiopians the tools to transform their feudal state into a modern democracy, if they want to.

But despite major gains by the reformers, many observers question whether Emperor Haile Selassie's kingdom is ready to shake off the traditions that have built up over 2,500 years.

"These reformist tendencies have a way of dying," one longtime Western resident said. "Ethiopians prefer gradual change, and that means slow."

About 120,000 workers were returning to their jobs today after a four-day general strike that demonstrated the strength of organized labor for the first time in the country.

The unions won from government negotiatiors promises of a minimum wage, the right to strike for public utility employes, nationwide price controls and abolition for poor children of $2.50-a-term school fees.

The 82-year-old emperor told officials of the Confederation of Ethiopian Labor Unions he was pleased with the peaceful settlement. International flights into Addis Ababa resumed, and a quick return to normal was expected in the ports, on the railroads and in basic industries.

Premier Endalkachew Makonnen's pledges of quick legislative action to accomplish the labor reform apparently closed out the crisis that also included a military mutiny for higher pay and a government cleanup.

The mutinous soldiers became an effective force for social change. A government that represented the interests of the aristocratic, land-owning clique was replaced by a cabinet of younger, skilled moderates. The military leadership also was purged. The emperor was pressured into promising constitutional amendments that could severely limit his own powers.

"The Ethiopians have what they need to complete a transfer of power to the people. It will take time to see whether they mean to do it," said one Western diplomat. "At this stage, it could go either way."

CRASH TO SAVE LIVES—The Federal Railroad Administration is conducting a series of tests involving locomotive-auto crashes. Tests are being conducted on the High Speed Ground Test Center in southern Colorado. Top: Locomotive approaches crossing at 50 mph. Center: Impact on auto. Firemen inspect wreckage. Cars used are 1973 retired rental vehicles. Department of Transportation officials hope tests will provide information to cut nearly 4,000 motor vehicle-train collisions annually and a saving of 500 lives a year. (AP WIREPHOTO)

Streakers Run Across Border

DELTA, B. C. (AP) — Two college students have given streaking an international flavor.

The male students, both believed to be students from the University of British Columbia, were cheered on by a handful of supporters as they dashed across the border Sunday into Point Roberts, Wash.

Nixon Cites Bicentennial Opportunity

By FRANCES LEWINE
Associated Press Writer

KEY BISCAYNE, Fla. (AP) — President Nixon has told a nationwide radio audience the country's 200th birthday in 1976 offers a unique opportunity for "a rededication to American values, as well as a reaffirmation of our strength and potential as a free people ...."

Nixon, in his talk Sunday from his bayside home here, said Americans "will have our share of disagreements and disappointments" but declared that "in our laws, in our ideals and in the character of the American people, we hold the keys to all the problems that confront us."

Nixon announced, as expected, that he will nominate Navy Secretary John Warner as head of the American Revolution Bicentenial Administration. He ordered Warner to prepare an early report on birthday planning for presentation to the Cabinet.

"The bicentennial is not going to be invented in Washington, printed in triplicate by the Government Printing Office, mailed to you by the U.S. Postal Service and filed away in your public library," Nixon said.

"Instead, we shall seek to trigger a chain reaction of tens of thousands of individual celebrations — large and small — planned and carried out by citizens in every part of America."

FTC Not Appeased By Promises Of Violators

By G. DAVID WALLACE
Associated Press Writer

WASHINGTON (AP) — The Federal Trade Commission's time-honored method for dealing with deceptive practices has been to let the violators off with a promise to go and sin no more.

But a promise isn't enough any more.

Now the commission is ordering violators to return tainted gains on purchases as varied as motorcycle helmets and homesites.

As Mayo J. Thompson, the commissioner from Texas, puts it: "I don't see how you can stop rustling if you let the rustler keep the cows."

An example of the change, now in full bloom despite a pending court challenge, is the commission's dealings with pyramid marketing schemes.

The pyramid is usually set up to distribute an everyday consumer product. Participants pay a few thousand dollars to enter the distribution chain. The person who signs up a new recruit gets part of the entry fee, and the organizer gets the rest.

The commission has found that the organizer and anyone lucky enough to sign up a stable of recruits are rewarded handsomely, very few products are sold and the folks at the bottom of the pyramid wind up wiser but poorer.

In 1970, the commission complained that Bestline Products Corp. of San Jose, Calif., had set up a pyramid to sell cleaning products, charging $3,700 for the second level of distributors.

Bestline signed a promise not to use deceptive techniques in recruiting distributors, and the FTC let it go at that.

But last year the commission complained in court that Bestline hadn't kept its promise. The court is considering the FTC's request for nearly $500,000 in fines.

In 1971, the commission filed similar pyramid complaints against Holiday Magic and Koscot Interplanetary, two cosmetic distribution plans. Now, the commission staff is asking that the companies be required to refund participants' money.

"In each case the staff is taking a look at the facts to see if restitution is justified," said J. Thomas Rosch, head of the commission's consumer protection bureau.

"There's a great deal of staff effort now being placed in the area of restitution," said Commission Chairman Lewis A. Engman.

Streaker Salutes 700 Guardsmen

VAN NUYS, Calif. (AP) — "Attention!" called the commanding officer to his ranks. Attention was what a streaker got when he raced to the front of a formation of national guardsmen and saluted the commander.

The unidentified male nude made his appearance Sunday at Van Nuys Airport before a formation of 700 clapping and whistling members of the Air National Guard.

An observer said a "mild" attempt was made to apprehend the streaker after he saluted the group's commanding officer, Col. James Cutler. But he streaked away.

Piercing Of Earlobes Can Be Dangerous

CHICAGO (AP) — Earlobe piercing with improperly sterilized instruments has been found to result in hepatitis, a study in Seattle, Wash., has found.

The March 11 issue of the Journal of the American Medical Association reports that seven cases of the liver disease were associated with earlobe piercing in one year in King County, Wash.

The investigation was begun in 1973 after the mother of a girl who had her earlobes pierced in a jewelry store complained to public health officials that the jeweler had used soiled instruments.

The authors of the report, Dr. Carl J. Johnson, now of the Jefferson County, Colo., Health Department, and Herb Anderson, Jean Spearman and Julia Madson of the Seattle-King County Health Department, found that the jeweler used blood-stained instruments.

He told the authorities he soaked the instruments in a strong alcohol solution between procedures. But they point out that the alcohol solution does not kill the hepatitis virus.

They also found that some physicians still use a cold solution which is supposed to sterilize instruments used in minor surgery, including earlobe piercing, which also does not destroy the virus.

The authors recommended that earlobe piercing instruments be sterilized in an autoclave, an oven-like device which destroys germs with extremely high temperatures, or by boiling for 20 minutes.

Autry Doesn't Sing For Supper Anymore

EDITOR'S NOTE — Gene Autry is 66. He's a multimillionaire. His holdings include a string of radio and television stations, and the California Angels baseball team, which keeps him pretty busy. He doesn't sing anymore, but in this interview with AP Newsfeatures Writer John Barbour, he recalls the recordings, the movies, the radio programs and the good fortune which made him America's singing cowboy.

By JOHN BARBOUR
AP Newsfeatures Writer

LOS ANGELES (AP) — Only 45 years ago the young cowboy from Oklahoma — broad-brimmed hat, boots and all — stepped stiffly from the railroad coach he'd ridden across the country, checked his guitar and his suitcase and began pounding New York's sidewalks looking for a job.

He wanted to sing.

It wasn't that he thought the cowboy hat and boots would help. It was just the way he dressed back home.

In fact, Gene Autry looked much like the cowboys he sang about, including the one who got spruced up to visit the city, shedding his bandana and wearing a tie.

Today, Gene Autry is 66. He dresses like the conservative businessman he is. He owns a string of radio and television stations, a hotel in Palm Springs and the California Angels baseball team. He hopes to win an American League pennant in a year or two. He once owned the stately Mark Hopkins Hotel in San Francisco and a number of other hotels. In short, Gene Autry is a multimillionaire. He doesn't sing for his supper anymore, and even if he did, his fans wouldn't recognize the voice.

It is deeper now than the white-hatted cowboy tenor whose movies were built around his songs. He's come a long way from Tioga, Tex., where he was born, and the Oklahoma ranch where he helped his father raise mules and horses and cows as a youth, and the railroad ticket offices in the Southwest where he learned Morse, wrote train orders and sang to his guitar to pass the long night hours.

He started singing on station KVOO in Tulsa, and played to civic clubs like the rotary. The depression was upon the nation and he was only working part time on the railroad.

"Everybody was workin' part time. Looks as if this thing keeps going the way it is, they're going to be workin' part time again."

In his first recordings he scored a big hit with "That Silver-Haired Daddy of Mine," still one of his favorites. Then the hit parade continued with songs like "Mexicali Rose."

They wrote Autry into a Ken Maynard movie, Maynard being one of the kings of the rootin', tootin' shootin' set. The movie was "Old Santa Fe." Autry did two songs and had a part in the barn dance sequence.

"The picture did so well that in a lot of places on the theater marquees they billed me above Ken Maynard, and I was just a supporting player," says Autry.

They quickly put Autry into a Western serial, 12 cliff-hanging chapters, and he was on his way.

"The last movie I made was in 1962 or somewhere around there," Autry says. "I couldn't tell you the name of it, tell the truth. I made so many. Let's see. I made 56 for Republic, one for 20th Century and the serial, and I did 40 for Columbia in which I was a partner. And then I did 100 half-hour shows for television.

"That's a lot of ridin'. A lot of ridin' and shootin'. I was asked by some guy sittin' there how many fights have you held. And I said just figure the pictures, and there was one or two in every picture.

"I fought more rounds than Dempsey."

After 3½ years in the Air Force in World War II he bought his first radio station, KOOL, in Phoenix. His partner was Tom Chauncey who remains his partner today. Then he bought another station in Tucson. Today most of his stations, from Los Angeles to Seattle, are grouped under Golden West Broadcasters.

But it seemed he had all his eggs in one basket, a government-controlled basket. He decided to deversify. "That's how I happened to get into the hotel business."

But the hotel business was tough, too, so he sold the Mark Hopkins in San Francisco, and the Continental Hotel in Los Angeles.

He'd been an ardent baseball fan since his youth. He knew Dizzy Dean and his brother Paul, and in his Chicago days he met a lot of ballplayers. His stations broadcast the Giants and Dodger games on the West Coast. But when the Dodgers decided to go to another station in Los Angeles, Autry looked for his own baseball franchise. Which is how he came to own the Angels, an expansion club.

It's been a hard building job, but now, "I think we're coming along in pretty good shape. If we can get a couple of young kids to come through for us and a couple of breaks, why we might not be more than a year or two away."

It all keeps him pretty busy. He goes to almost every home game, and tries to make one road trip a year. But he never forgets where it all began, in simpler days, in a more simple America.

In 1876 the first artificial ice-skating rink was opened in England.

SPRING CLEANING
LET
S & S CARPET
Give You A
FREE ESTIMATE
On Your
CARPET CLEANING
• Dry Foam
• Satisfaction Guaranteed
S & S Carpet Cleaning
Call 573-8406
Before 8:30 A.M.

SNYDER TAXI CAB
COMPANY
24 HOUR SERVICE
CALL
573-2131
1207 25th

NOTICE!
COLLEGE AVENUE
Dairy Queen®
WILL BE CLOSED
TONIGHT – 8 P.M.
AND
ALL DAY TUESDAY
MARCH 12TH.
IN ORDER THAT WE MAY
PAINT UP–FIX UP!

SAVE ON FURR'S GREAT SELECTION OF

FREEZER FAVORITES

DUE TO THE CRITICAL PAPER SHORTAGE... Furr's is unalbe to acquire enough shopping bags to meet our customer's needs. You can help us solve this problem by bringing your bags back so that we may reuse these bags for your purchase. Your help will be appreciated by Furr's Super Markets.

Prices Effective Thru 3-13-74

WE REDEEM USDA FOOD STAMPS

CHUCK STEAK	Furr's Proten Lb.	89¢
RANCH STEAK	Furr's Proten Lb.	98¢
BEEF ROAST	Furr's Proten Shoulder Lb.	89¢
GROUND BEEF	Fresh Ground Lb.	89¢
STEW MEAT	Furr's Proten Lean Cubes Boneless, Lb.	98¢
BACON	Farm Pac Frontier Slab	$1.05
ROUND STEAK	Furr's Proten Lb.	$1.09
RIB STEAK	Furr's Proten Lb.	$1.09
SIRLOIN STEAK	Furr's Proten Lb.	$1.09
FISH CAKES	Fully Cooked eat-Serve, Lb.	60¢
PERCH FILLET	Top Frost, Lb.	99¢
FISH STICKS	Gaylord 8-Oz. Pkg.	39¢
HALIBUT	Fresh Frozen Individual Size Squares, Lb.	$1.39
FRANKS	Farm Pac 12 Oz.	79¢

COZY KITCHEN CAKES	Fresh Frozen, German Chocolate Or Chocolate, 24-Oz.	99¢
COBBLER	Stilwell Assorted Fruit 2-Lb. Pkg.	99¢
PIE SHELLS	Top Frost, 9-inch Size 2-Pc. Pkg.	49¢
POTATOES	Top Frost Reg. Or Krinkle Cut, French Fried, 2-Lb. Pkg.	61¢
SPINACH	Top Frost, 10-Oz. Package	5 FOR $1.00
CORN	Gaylord, Fresh Frozen Whole Kernel, 24-Oz. Pkg.	49¢
PIZZA	Top Frost Cheese, Pepperoni, Sausage or Hamburger Each	79¢
PEAS	Gaylord Fresh Frozen 10-Oz. Pkg.	5 FOR $1.00

CAKE	Cozy Kitchen Birthday, 30-Oz.	$1.49
JUICE	Top Frost Grapefruit 6-Oz. Can	25¢
HONEY BUNS	Morton 9-Oz. Pkg.	37¢
ONIONS		35¢
CHICKEN POT PIES	Top Frost 8 Oz.	29¢
PIES	Top Frost Pumpkin or Mince, 24-Oz.	49¢

COUPON
Furr's Super Markets
KODACOLOR JUMBO REPRINTS FROM YOUR FAVORITE KODACOLOR ROLL FILM NEGATIVE PREVIOUSLY DEVELOPED
16¢ EA.
COUPON MUST ACCOMPANY ORDER
EXPIRES 3-15-74
AT OUR PHOTO COUNTER

GREEN BEANS	Food Club Cut, No. 303 Can	3 FOR 69¢
IVORY LIQUID	10c off Label 22-Oz.	49¢
PINESOL	28-Oz. Bottle Each	89¢
PLEDGE	Johnson's, Regular Or Lemon 14-Oz. Size	$1.25
ALL	Detergent Jumbo Size	$2.59
BUTTER	Food Club, Sweet Cream 1-Lb. Pkg.	$1.08
DRESSING	Kraft, 1000 Island 8-Oz. Size	39¢
PEAS	Food Club No. 303 Can	4 FOR $1.00

We Reserve The Right To Limit Quantities.
With $2.50 Purchase or More

HEINZ PICKLES	Sweet Cuke Slices Or Hamburger Dill Slices, Pint	39¢
VIVA	Paper Towels Big Roll	45¢

DOUBLE GOLD BOND STAMPS
1 p.m. Tuesday and ...ALL DAY on WEDNESDAYS

GRAPE JELLY
Welches 48-Oz. Jar 89¢

Farm Fresh Produce

BANANAS	Central American Golden Ripe, Lb.	12¢
GREENS	Fancy Mustard Collard, Turnip Bunch Each	2 FOR 37¢
LETTUCE	California Iceberg Lb.	15¢
LEMONS	Fancy California Lb.	23¢
ONIONS	Arizona's Finest Green Bunch, Each	2 FOR 25¢
TURNIPS	Fancy Purple Top Arizona, Lb.	23¢

VALUABLE COUPON
THIS COUPON ENTITLES YOU TO
SAVE 10¢
AUNT JEMIMA SYRUP
24-Oz. Bottle With Coupon 71¢
Without Coupon 81¢
Expires 3-13-74
LIMIT ONE COUPON PER FAMILY
Furr's Super Markets

VALUABLE COUPON
THIS COUPON ENTITLES YOU TO
SAVE 12¢
FOLGER'S COFFEE
1-Lb. Can With Coupon $1.05
Without Coupon $1.17
Expires 3-13-74
LIMIT ONE COUPON PER FAMILY
Furr's Super Markets

LADY TRAC II Gillette Razor Each $2.39

CARLOAD GARDEN HOSE SALE!

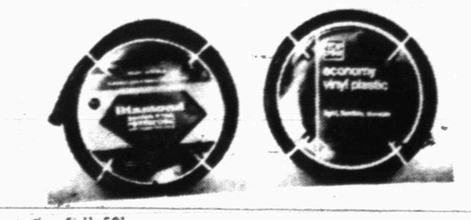

5/8"x50' Reinforced Ea. $3.99
5/8"x50' Ea. $2.59

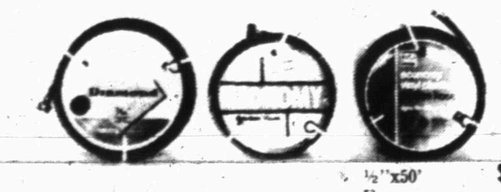

7-15"x50' Ea. $1.39
3/8"x50' Ea. $1.00
1/2"x50' Ea. $1.69
1/2"x75' Ea. $2.39

DOUGLAS LONG HANDLE GARDEN TOOLS

4-TEETH CULTIVATOR $1.99
4½ Ft. Handle Perfect For Large Or Samll Garden

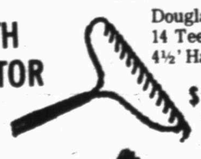

BOW RAKE
DouglasThrift 14 Teeth 4½' Handle $2.39

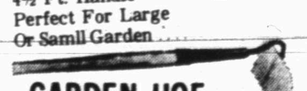

GARDEN HOE
Heavy Shank Hardwood andle 6¼"x4" B;ade, Ea. $1.99

LAWN RAKE
20 Teeth 48" Handle Ea. 89¢

HOMEOWNER'S SHOVEL
Douglas Thrift Value 16 Guage Steel, Ea. $1.99

FEMININE HYGIENE
Heather Spray 5-Oz. $1.09

MILK OF MAGNESIA
Phillips Reg. Or Mint, 12-Oz. 79¢

INK MARKER CRAYON
Bic 5-Colors 49¢

RIGHT GUARD
Deodorant 30 percent More 5.2 Oz. Bronz 67¢

Excedrin
EXTRA STRENGTH PAIN RELIEVER
100 Count $1.09

SHOP Furr's MIRACLE PRICES