FRIDAY

THE SNYDER DAILY NEWS

VOL. 16, NO. 108 SNYDER, TEXAS (79549) FRIDAY, SEPTEMBER 3, 1965 EIGHT PAGES—PRICE 5c

Some Concessions Made In Steel Strike Talks

MOBILE CONCESSION STAND—President John Jarrell of the Snyder Jaycees takes the keys from Les Francis as the Jaycees accept delivery of their new mobile concession stand. The new facility has equipment for operating complete concession service and may be moved from place to place as easily as a truck. The Jaycees hope to put it to frequent use at community events where concession services are required.

Negotiations To Continue

WASHINGTON (AP) — The White House said today both sides in the steel negotiations "may have actually adjusted their position somewhat" toward making a settlement.

Press secretary Bill D. Moyers said President Johnson was advised that the negotiators are "working hard and atempting to reconcile the differences."

There were reports earlier that the AFL-CIO United Steelworkers had lowered its wage demands today for the first time since Johnson called the talks here Monday from Pittsburgh in an attempt to head off a crippling steel strike.

Informed sources said the two sides were about five or six cents apart.

The union reportedly had dropped its demand about 1½ cents to slightly more than 48 cents an hour in increased wages and fringe benefits over the life of a proposed three-year contract. The industry earlier had increased its last reported public offer by nearly three cents to about 43 cents.

The approximately 450,000 steelworkers now receive approximately $4.40 an hour in wages and fringe benefits.

Moyers said Johnson expected another report on the progress of the negotiations at 2 p.m. (EDT) from Secretary of Labor W. Willard Wirtz and Secretary of Commerce John T. Connor, who are representing him in the emergency White House talks.

Moyers said developments in the steel talks would determine whether Johnson goes to his Texas ranch for the Labor Day weekend.

Johnson told the negotiators Thursday there was no reason why they could not reach a settlement by Labor Day, well in advance of Thursday's 12:01 a.m. strike deadline.

Moyers said Johnson was again sending lunch to the negotiators so there would be no need for a luncheon break in the talks in the Executive Office Building next door to the White House. Thursday, Johnson kept them at it more than 15 continuous hours, sending them both lunch and dinner.

"The negotiators are working hard on particular matters," Moyers said. He said these were wages, pensions and insurance.

The negotiators, Moyers said, were dealing with "the last remaining major economic differences."

Before bringing the talks here, Johnson had strongly indicated he wanted a settlement consistent with White House guidelines that suggest a 3.2 per cent wage increase in line with annual man - hour productivity increases with no price hike.

Moyers said Johnson has made no specific recommendation of a money figure for a settlement.

THE LINE OF RESCUE IN ITALIAN STORM—Workers help a woman out of the water by using a rescue line near Orvieto, Italy, during violent rain storm which continued to beat down on the country Sept. 2. At least 11 persons were dead with dozens injured. The hardest hit area extended from Rome to Orvieto, about 80 miles north of the Italian capital. A sudden flood between the two cities on the high-speed "Autostrada Del Sol" — Super Highway of the Sun — swept 20 autos off the road. (AP Wirephoto via cable from Rome)

Specialist Flies To Famed Doctor

LAMBARENE, Gabon (AP)—An American heart specialist today joined efforts to save Dr. Albert Schweitzer, 90, ill since Sunday. Dr. David Miller of King City, Calif., flew into this jungle outpost after being summoned to the bedside of the Nobel Prize-winning physician.

Miller, former assistant of America's widely known heart expert, Dr. Paul Dudley White, spent seven months in Schweitzer's hospital in 1960.

Miller declined comment on Schweitzer's condition.

Dr. Walter Munz, 32, a Swiss physician who took over medical supervision at the jungle hospital in February, described Schweitzer's condition as "gradually deteriorating," though he had a quiet night.

"Medical assistance continues," he added. "Dr. Schweitzer has been in a state of exhaustion since Sunday."

He declined to amplify and speculate on Schweitzer's chances. Other hospital sources were pessimistic.

Coliseum Bids Run Too High

A $300,000 pow wow in Austin may determine the course of action Scurry County Commissioners will take on coliseum bids which were opened here Thursday.

The bids came in high, and following a conference with architects the commissioners court instructed the architectural firm of Barnes, Landes, Goodman and Youngblood of Austin to confer with the apparent low bidder on the general contract and determine if some modification of plans and specifications could bring the bid down to something the county can handle.

The apparent low bidder on the general contract is H. A. Padgett of Lubbock, who submitted a figure of $974,435. Watco Electric Co. of Lubbock, with a quotation of $104,822 is apparent low bidder on electrical installations, while O. W. Chisum of Lubbock had the apparent low bids on plumbing, at $45,800, and on heating and air conditioning, at $198,000. Alternate proposals on some phases of the job apparently left the lowest possible aggregate from Thursday's bids at $1,285,093.

The county has about a million dollars in bond funds to spend on the project. A $1¼-million bond issue was approved by taxpaying voters on March 14, 1964. Since then, the county has purchased a site in the east part of town and has spent some funds on plans for the structure. Also, a contract for seating facilities was to be left for the future.

Members of the commissioners court expressed keen disappointment over the bid figures. Some of the contractors indicated that recent steel price rises had affected the bids, but architects said this factor alone could not have amounted to $300,000.

After considerable discussion the commissioners told the architects to confer with the low bidders to determine whether some adjustments may bring the figures down. The commissioners indicated that they were reluctant to initiate any changes in design that would alter the general appearance of the proposed structure without exploring every possibility for a more desirable solution.

The architects are scheduled to report back Sept. 13 on their conferences with the low bidders.

1917 GRAD IS SCHOOL VISITOR

Travis Junior High School had a visitor this morning — a former Snyder pupil who had not visited the scene of his public school days for 48 years.

He is Evan B. Finch who was the honor student among boys in the Snyder High School graduating class of 1917. Finch now lives in San Bernardino, Calif., and the current visit here is his first since shortly after he finished high school.

"I never went to college, but went back to the farm and stayed there after I finished school," Finch said. He retired six years ago, and during his visit here he went to the Travis building, which was the site of the high school when he attended it.

Finch served in World War I as a corporal in the 49th Infantry of the 83rd Division.

City Set For Labor Day

For most of Snyder, Monday will be a holiday as schools, City Hall and County offices observe Labor Day.

Both banks and the Post Office will be closed and some groceries will shut their doors Monday. Mail service will resume Tuesday, said James C. Stewart, superintendent of mails. The county offices will be closed Tuesday also for the general election on the re-apportionment amendment. Absentee balloting ended today.

Most firms in the downtown business district will keep their doors open Monday, and regular police and fire protection will be available. The City Hall will open again Tuesday morning.

Session Is Set By AFS

Snyder's American Field Service chapter has scheduled a breakfast meeting for 7 a.m. Saturday at Sallie's Cafeteria.

Miss Martine Strubbe, this year's foreign exchange student, will be introduced to the group.

All persons interested in the AFS program, and especially those who were hosts for students who visited here in July during an AFS bus stop, are urged to attend the breakfast.

Dead Deer Proves Very Much Alive

MARBLE FALLS, Tex. (AP) —Game warden Wilbur Smith received a call from a motorist who said his auto had struck and killed a deer. He said the deer was in the camper on the back of his pickup, and asked Smith to come get it.

Smith found the motorist who opened the doors to the camper, and the "dead" deer scampered between the two men.

Police Chief Named

KILLEEN, Tex. (AP)—Detective Capt. Donald Conner was named Thursday to succeed B. W. Adams as chief of police. Adams resigned to become chief in Coronado, Calif.

Peace Appeals Go To India, Pakistan

By CONRAD FINK

NEW DELHI, India (AP) — India claimed its forces shot down two U.S. -built Pakistani jet fighters in fresh fighting that erupted in southwest Kashmir at dawn today.

Pakistan countered that it had shot down an Indian plane and damaged two others.

In Rawalpindi, a Pakistani news agency quoted an official Pakistani spokesman as saying Soviet Premier Alexei Kosygin has written President Mohammed Ayub Khan, urging restraint in the Kashmir crisis.

U.S. Secretary of State Dean Rusk sent appeals to both sides Thursday night to stop the fighting. U.N. Secretary General U Thant has sent similar appeals.

One Pakistani F86 Sabre Jet was shot down in aerial combat and another was hit by Indian ground fire and crashed in Indian territory, a Defense Ministry spokesman said.

He also charged that Pakistani jets strafed a Moslem mosque near the town of Chhamb at prayer time today.

Queting reports from Srinagar, Kashmir's summer capital, he said seven planes strafed the Moslem house of worship in the Jaurian area and that 30 to 40 civilians were killed and the mosque was destroyed.

There has been no other mention by Indian officials of casualties, military or civilian.

The aerial combat, the third air clash since Wednesday in southest Kashmir, was fought over the Aknoor-Chhamb sector of the border, inside Indian territory, the spokesman said.

It was reliably reported that American military officers went to Kashmir to check details of India's charges about Pakistan's use of American military equipment.

India claims American-made tanks spearheaded the Pakistani attack that crossed the international frontier and the United Nations cease-fire line at dawn Wednesday.

Pakistan has received 48-ton U.S. Patton tanks as well as F86 Sabre and F104 jet fighters under a military aid program.

India has acknowledged that the Pakistanis struck five miles deep into its territory, but claims the attack was halted after the fall of the towns of Dewa and Chhamb.

An unconfirmed report said the Pakistanis were attempting to cross rivers in the Chhamb sector and drive for the town of Aknoor and thus cut the important road linking Jammu, Kashmir's winter capital, with the city of Naushehra, about 45 miles to the northwest.

This road winds behind Indian positions along the U.N. cease-fire line in Kashmir and is the only major road available to the Indian army for reinforcing and supplying the Naushehra area.

Sealab 2 Adjusting To Ocean Life

By RALPH DIGHTON

LA JOLLA, Calif. (AP) — Two hundred feet below the surface of the Pacific, Sealab 2 is already beginning to look as if it belongs there.

The 12-by-58-foot steel cylinder, white when lowered to the bottom a week ago, now is gray with silt and literally crawling with small octopi.

Inside, the divers and scientists who still have more than a week to go before they return to the surface have adapted to their weird world so well they can hardly understand visitors from above.

Their voices and ears have adjusted to the high pressure helium atmosphere in their underwater habitat and they can understand each other's squeaky words with ease. But they have trouble comprehending the speech of landlers whose larynxes and sinuses are accustomed to oxygen-rich air.

This picture of the dark and silent domain of the depths came in an interview with Capt. George Bond, Sealab 2 medical director, who swam down to sign up a diver whose enlistment had run out.

"It was midday and there was sunlight down to 150 feet," Bond said.

"Below that was a perpetual twilight. I stopped about 20 feet away from the habitat and looked it over for changes. It had already acquired the color of the ocean floor and was caked with marine growth and sediment. Baby octopi were crawling all over it."

Hurricane's Path Is Still Uncertain

By HILMI TOROS

MIAMI, Fla. (AP) — Hurricane Betsy churned harmlessly past the Bahama Islands today and forecasters said there was a good chance its furious, 150-mile-an-hour winds would never strike land.

The eventual course of the tightly knit but extremely dangerous hurricane still was uncertain, but changing atmospheric conditions brought new hope that Betsy would expend its strength in the open Atlantic.

"I wouldn't want to take any bets on what it is goihg to do," said forecaster Raymond Kraft. "About the only consolation you have is when it gets level with your latitude, the chances are pretty slim it will turn back."

"It could run for a week," he said. "It's going to be another two or three days before we have any firm idea on whether any part of the East Coast is going to be threatened."

Betsy has changed directions half a dozen times in the past three days as she churned the tropical Atlantic east of the Bahamas. Half a dozen other times, she was expected to turn but didn't.

Residents of those thinly-populated coral islands were told to prepare for high swells, pounding surf and occasional gales, but sustained gales were not anticipated.

The Weather Bureau forecast the storm would move northward at 10 miles an hour with no change in size or intensity.

At 5 a.m. EST, Betsy was centered about 120 miles northeast of San Salvador. It was about 460 miles slightly south of due east from Miami.

The Weather Bureau said there are indications that Betsy's center would take on a more north-northwest or northerly course late Saturday, diminishing its potential peril to land.

MUSEUM READIES NICHE FOR PRICELESS RANSOMED RUBY

By KELLY SMITH

WEST PALM BEACH, Fla. (AP) — The priceless DeLong ruby, ransomed from the underworld for $25,000 in cash, will be going back soon to the American Museum of Natural History in New York City.

The ruby was found Thursday night in a musty public telephone booth, climaxing weeks of deadends and fruitless tipoffs.

The blood-red 100 carat jewel, one of the largest and most perfect gems in the world, was resting on a ledge at the top of the booth on the heavily traveled Sunshine State Parkway.

It was not wrapped and might have resembled a large crimson marble to someone who thought to look.

Millionaire John D. MacArthur, financier of the ransom, retrieved the ruby through a telephone tipoff from a free lance writer Francis P. Antel, who simultaneously had a rendezvous with the ruby's holders.

MacArthur, 68, and his party were telephoned at a Palm Beach hotel late Thursday by Antel and given 30 minutes to drive to the parkway's Palm Beach Gardens service area, several miles distant.

As the party pulled up at the designated telephone booth, the telephone was ringing. It was Antel.

He told Bill Federici, New York Daily News reporter who helped engineer the recovery: "Turn around and face the door. Reach up and you'll feel the ruby."

Said Federici: "It felt like a pebble, as beautiful as anything I have seen in my life."

Quickly, the party sped back to town and to a hotel where a jeweler was waiting to be sure the gem was authentic.

The ruby was one of 24 jewels stolen by three Miami beach boys last Oct. 29 in what police called the most sensational jewel theft of the 20th century.

The sky-blue Star of India sapphire, another of those stolen, was recovered with eight other stones in a Miami bus terminal locker in January. Authorities feared the beautiful ruby, mined in Burma 30 years ago and considered irreplaceable, was forever lost.

It was not known who in the underworld held the ruby, or from where it was delivered to the telephone booth.

In Sing Sing Pirson, Ossining, N.Y., the three beach boys who lowered themselves into the museum from an outside window are serving three year sentences for theft.

Jack Murphy, a water show diver, Alan Kuhn, bachelor yachtsman and Roger Clark, swimming instructor, said they confessed to the crime to induce recovery of the jewels and obtain lighter sentences.

Exhibit Space At Fair Available

The Scurry County Fair Association's commercial exhibit committee Thursday set up the procedure for space reservations at the fair scheduled for Oct. 7-8-9.

Some 41 spaces for commercial exhibits will be made available in the National Guard Armory, which also will house some competitive divisions of the fair. The spaces, which measure eight feet by eight feet will be rented for $2 per front foot.

Outside exhibit spaces will be available for rent at $25 each. These will be located east of the armory, east of the county exhibit barn and at other suitable locations in the area. The outside spaces will be larger than those under cover.

The inside exhibit spaces will be marked on three sides by ropes, or walls, and exhibitors must furnish materials, labor, etc., for setting up their respective exhibits. There will be a night watchman on duty in the area throughout the duration of the fair.

Space for commercial exhibits will be available at noon on Wednesday, Oct. 6.

Those who wish to reserve space for commercial exhibits at the fair have been asked to contact Mrs. A. Z. Glover at HI 3-3961.

WEATHER

SNYDER TEMPERATURES: High Thursday, 87 degrees; low, 60 degrees; reading at 7 a.m. today, 72 degrees.

North Central and Northeast Texas: Clear to partly cloudy and warm today and Saturday. Low tonight 70 to 77. High Saturday 88 to 96.

Northwest Texas: Partly cloudy and warm today and Saturday. Late showers in 20 per cent of west and north. Low tonight 68 to 76. High Saturday 88 to 98.

Coast: Southeast winds 8 to 18 knots tonight and Saturday.

South Central Texas: Partly cloudy and warm tonight and Saturday. Low tonight 68 to 78. High Saturday 90 to 100.

Southeast Texas: Partly cloudy and warm tonight and Saturday. Late showers over 20 per cent of area. Low tonight 70 to 80. High Saturday 86 to 96.

Southwest Texas: Partly cloudy and warm tonight and Saturday with late showers over 20 per cent of area. Low tonight 69 to 76. High Saturday 90 to 100.

Governor Connally Visits North Texas

DALLAS (AP) Gov. Connally visited North Texas today to dedicate a city hall at Plano and open a new visual education program at Terrell High School.

Dear Abby...

By ABIGAIL VAN BUREN

DEAR ABBY: My husband and I are both 52 years old. We have been married for nearly [illegible] time. This is the second marriage for both of us. My problem is that my husband can't seem to get enough of a certain neighborhood restaurant. I fix him a good breakfast every morning and all the coffee he wants, but he has to leave the house 45 minutes early so he can stop into this restaurant for coffee.

He has his lunch at the same restaurant, but almost every night after work, before coming home, he stops in there again for a "cup of coffee". Now I don't care how much coffee he drinks, or how often, but I don't like the way he hangs around that restaurant all the time. His friends "kid" me about it and I never know what to say. Am I out of line for being annoyed about it? How should this be handled?

ANNOYED

DEAR ANNOYED: Delicately. Drop into the restaurant one of these days and find out what draws the customers. But don't expect to find it on the menu.

• • •

DEAR ABBY: I became engaged to a boy just before he went into the service. When I accepted his ring, I told him I wouldn't date other boys. I really THOUGHT I loved him. Well, after he left I felt like maybe I should date other boys just to make sure I liked him well enough to marry him. So I wrote him a letter telling him that I had decided to date other boys. My mother thinks I did wrong. Don't you think writing and telling him about it was better than dating behind his back?

MIXED-UP

DEAR MIXED-UP: You speak of dating behind your fiance's back, or dating and telling him, as though they were the only two alternatives. How about keeping your promise NOT to date at all? I agree, you should be sure before marrying a man that he is the right one. But your mistake was accepting his ring BEFORE you were sure. Boys in the service have enough to worry about without girls like you. Your mother was right.

• • •

DEAR ABBY: My best buddy is getting married and asked me to be his best man. I have said I would. He and his fiance are planning a real fancy bash in church with rented jackets and the works. Now my buddy has told me that his fiance said if I wanted to be the best man I would have to shave off my beard. I am very proud of my beard, Abby. It's just the kind that grows every which way, and uniform. Abby, I don't want to shave off my beard, but this fellow and I grew up together and I'd like to be his best man. What should I do?

BEARDED AND BEWILDERED

DEAR BEARDED: Shave for the wedding and be the best man. You can always raise another beard. But once this occasion has passed, it's gone.

• • •

DEAR ABBY: Immediately after the birth of our fifth child, my wife went into a depression. Her doctor said this was not uncommon and she would "snap out of it." Well, she didn't. Instead she had a complete nervous breakdown and it was necessary to place her in an institution for five months. Having no relatives to help out, I hired a woman to come in five days a week from 8 o'clock in the morning until six in the evening. After work I came home and took over. I had the full responsibility on weekends. Abby, I never realized how much a mother had to do. Laundry, cooking, cleaning, entertaining the children and keeping the peace. Thank God, my wife is home now and in good health, but I wish you would print this for all husbands who take their wives for granted, as I did. They should kiss their feet!

LEARNED A LESSON

• • •

Problems? Write to ABBY, Box 69700, Los Angeles, Calif. For a personal reply, enclose a stamped, self-addressed envelope.

• • •

Hate to write letters? Send one dollar to Abby, Box 69700, Los Angeles, Calif., for Abby's booklet, "HOW TO WRITE LETTERS FOR ALL OCCASIONS."

HOSPITAL NOTES

(It is requested that visiting be done only during visiting hours of 2 to 4 p.m. and 7 to 8:30 p.m.)

CONDELL HOSPITAL

Chaplain: Rev. George Shoff

ADMISSIONS: Gloria Fambro, 3102 Avenue C; Pervis Burgamy, 2111 Avenue Z; Lucendy Hammit, Rt. 3; Vada Burleson, 811 Twenty-ninth; Terry Dale Bell, 3102 Fortieth; Robert Leon Alvey, 202 Thirty-eighth; Jimmy Kasparek, Rt. 3; Patricia K. Burnett, 2611 El Paso; Patricia J. Lyn Ryan, O'Donnell; Martha Valdez, 1011 Twenty-fourth; Linnie McLane, Breckenridge.

DISMISSALS: James Hearne, Arch Lindsey, Merle Kelley, Rushie Crenshaw, Robert Martin, Oleita Mitchell, Lillian Nolan, Carolyn Corralez, Lois Hatcher, Herbert Lee Hatter, Thomas Hillis, Donnie Chorn, Virginia Vaughn.

New Mexico Bus Crash Injures 13

MORIARTY, N.M. (AP) — Thirteen persons were injured slightly Thursday when a Continental Trailways charter bus carrying farm workers from Texas to California hit the rear of a truck carrying explosives on U.S. 66 east of here.

Four bus passengers were hospitalized at Albuquerque but were expected to be released today. Nine other persons, including bus driver Bobby Lively, 35, Amarillo, Tex., were treated at the hospital and released. The truck driver, Edward Camp, 35, Oklahoma City, was uninjured.

Officers said damage to both vehicles was light. The explosives did not explode.

Thirty-nine persons were aboard the bus, bound from Beaumont, Tex., to Fresno, Calif.

Remaining in the hospital overnight were Emmett Maiben, Norbert Kemper, and Charles Campbell, all of Port Arthur, Tex., and George Carrier of Beaumont.

These persons were dismissed after treatment: Sanders Ballard, Kenneth Carney, Johnny Jones, James Brown, Morris Cuthin and Johnny Williams, all of Port Arthur, and Earl Barron and Venus Cross, both of Beaumont.

New Board Is Contacted

Congratulatory telegrams have been sent by the Snyder Chamber of Commerce Junior College Survey Committee to all 18 members of the new College Coordinating Board, which was appointed Wednesday by Gov. John Connally.

The former State Board of Education, which was succeeded by the new coordinating board on Sept. 1, left Scurry County's application for a junior college pending as an item of business for the new board.

BIRTHS

Mr. and Mrs. Garland R. Fambro, 3102 Avenue C, are the parents of a 4 lb. 13 oz. baby boy born at 9.20 a.m. September 2.

Service Today For Snyderite's Sister

Funeral services were to be held at Iowa Park today for Mrs. Dorothy Jean Bullock, 36, who died Wednesday at San Antonio.

Mrs. Bullock was a sister of Homer J. Beasley of Snyder.

Firemen Called Out

Firemen answered three calls to car fires Thursday afternoon and night. Damage in each of the fires was minor. The calls were to the 1700 block of Twenty-sixth Street, the Big Spring Highway, and the 300 block of Thirty-fourth Street.

BACK FROM VIET NAM JUNGLE—Don Dawson, 25, of Costa Mesa, Calif., and his wife, Jeanne, answer questions of newsmen at Los Angeles after he returned by air from Viet Nam. Dawson had searched the jungles of the Communist territory for his brother, an Army pilot who disappeared on a flight over Viet Cong areas. Dawson was captured — and later released — by the Viet Cong who told him his brother was dead. (AP Wirephoto)

Stewardess Poses Pretty Problem

WASHINGTON (AP) — Congress was faced with a pretty problem today — what to do about the airline stewardess who is told she is all washed up at 32.

The issue brought before a House labor subcommittee Thursday an unexpected aspect of the problem of older workers, which it has been diligently studying. The members immediately showed interest.

"Stand up please," Rep. James H. Scheuer, D-N.Y., asked the 13 stewardesses in the hearing room, "so we can see the dimensions of the problem."

The problem was presented to the subcommittee by Colleen Boland, president of the Air Line Stewards and Stewardesses Union, who said some airlines require their stewardesses to resign at 32 or 35 and take jobs as reservation clerks.

The congressman, to whom the problem of being 32 is no longer relevant, found it hard to understand why the airlines would do such a thing.

"A woman, like vintage wine, grows sweeter and more delectable with age and experience," said Scheuer, who is 45.

"The airlines should realize that they are not operating flying bunny clubs, but just another means of transportation," said Rep. William D. Hathaway, D-Maine, 41.

"How would members of Congress like it if they were told to retire and take jobs as postal clerks at 32?" asked Rep. James G. O'Hara, D-Mich., committee chairman, who is 39.

Fine Is Assessed In County Court

Gary Neil Taggart was assessed a $50 fine, court costs and handed a 3-day jail term Friday morning in County Court after he entered a guilty plea to driving while intoxicated.

Taggart was charged with the offense August 19 following his arrest by highway patrolmen. He originally pleaded innocent. Bond was set at $750, and he changed his plea this morning.

Two-Car Mishap Logged In City

Police investigated a two-car mishap at 10:35 a.m. Thursday at the intersection of Twenty-ninth Street and Avenue H.

Involved were Thelma S. Withers, 2607 Avenue I, and Eula S. Williams, 703 Twenty-seventh Street. Damage to the Withers car, a 1963 Model Buick, was estimated at $75, and damage to the other vehicle, a 1964 Model Ford, also was set at $75.

Big Margin Oks Education Aid Bill

By JOE HALL

WASHINGTON (AP) — A $4.7-billion higher education bill with funds for federal scholarships for needy college students has cleared the Senate by a 79-3 vote.

Sponsors of the far-reaching measure were astonished at the vote. Only three Southern Democrats, Sens. James O. Eastland and John C. Stennis of Mississippi and A. Willis Robertson of Virginia, were recorded against the bill.

It won the votes of 34 Democrats and 25 Republicans, while 15 of the absent senators were announced in favor.

The vote sent the legislation to conference with the House which passed it in different form last week. Managers say they are confident of an agreement with little difficulty.

The final version may exceed the first-year totals in both Senate and House bills. The House sponsors say, probably will go along with Senate provisions to set up a National Teacher Corps and a program of grants to colleges to buy audio-visual equipment, while the Senate probably will accept bigger increases voted by the House for federal grants for college classroom construction.

Senate passage settles a long controversy over establishment of a federal scholarship program.

Different versions of the program are in both bills, so the final product is certain to contain some form of scholarship. Senators interested in education legislation have won passage of this kind of aid for many years only to see the House kill it.

The Senate scholarship plan, which closely follows President Johnson's recommendation, would provide payments expected to average $500 each to about 140,000 needy students in the first year.

The student aid section of the bill, which includes about half the money, also provides for insured reduced-interest private loans and for a work-study program to enable students to earn money for their education.

Youth Killed In Car-Scooter Mishap

MONAHANS, Tex. (AP)—Ira Watts, 15, was killed in an accident 4 miles east of Monahans on U.S. 80 late Thursday night. A car struck the youth's motor scooter from behind. He was the son of Mr. and Mrs. Hubert Watts.

Waco Newsman Buys Fayette Co. Record

LA GRANGE, Tex. (AP) — Bonner McMillion, on the Waco News-Tribune staff for 10 years, has bought the Fayette County Record, a semi-weekly newspaper.

TODAY'S MARKETS

FORT WORTH (AP) — Cattle 800; calves 300; no sales.

Hogs 50; uncharged.

Sheep 100; steady; good and choice wooled lambs 20.50; early 19.50; medium grades 18.00-19.00.

CHICAGO (AP) — Hogs and pigs unchanged.

NEW YORK (AP) — Coffee was up a few points at noon today. Oct. 39.70, Dec. 39.80.

STOCK AVERAGES

Compiled by The Associated Press

30 Industrials ... 10 Rails ... 10 Utilities ... 60 Stocks

Close	[illegible]	[illegible]	[illegible]	[illegible]	[illegible]
Noon	[illegible]	[illegible]	[illegible]	[illegible]	[illegible]
Prev. Close	[illegible]	[illegible]	[illegible]	[illegible]	[illegible]
Year Ago	[illegible]	172.3	160.2	318.8	

Explorer Scouts On Rotary's Program

Snyder Rotarians were presented a program Thursday by members of their Explorer Scout Post.

Dennis Kennedy, Robert Cuppet and Jimmy Bell, told of some of their experiences on a recent spelunking trip.

Guests at the club's luncheon meeting were Freddie Miller, son of Rotarian Rex Miller, and Bill Enley, Glenn Dugan and Laural Queen, all of Abilene.

J. G. Glenny's name was drawn as the surprise speaker. Charles Hartman, president of the club, presided.

NEW MANAGEMENT

Bob Jennings Welcomes You To The LITTLE PAL On The East Highway. Serving

Breakfast • Lunches

STEAKS

Mexican Food Starts Sept. 3

Little Pal Cafe

Pal-O-Mar Cortel HI 3-9176

"All I said was:

Show me a filter that really delivers taste and I'll eat my hat."

TRY NEW LUCKY STRIKE FILTERS

© A.T.Co. Product of The American Tobacco Company

FRIDAY TELEVISION

Hour	KRBC Abilene Ch. 9, SCAT 4	KMID Midland Ch. 2, SCAT 2	KCBD Lubbock Ch. 11, SCAT 6	KPAR Sweetwater Ch. 12, SCAT 3	KWAB Big Spring Ch. 4	KLBK Lubbock Ch. 13, SCAT 8
6	:00 :15 :30 :45				Summer Semester	Summer Semester
7	:00 Today Show :15 " :30 " :45 "	Today Show " " "	Todays News Rpt. & Wthr. Today "	Cartoon Circus " Mike Wallace News	Farm & Ranch News, Wthr. Mike Wallace News	Farm & Ranch News, Wthr. Mike Wallace News
8	:00 " :15 " :30 " :45 "	" " " "	" 8:25 News Today "	Captain Kangaroo " "	Captain Kangaroo " "	Captain Kangaroo " "
9	:00 Truth-Consequences :15 " :30 What's This Song :45 "	Truth or Consequences What's This Song	Kiddie Kartoons " What's This Song	I Love Lucy " Real McCoys "	Donna Reed " Real McCoys "	Donna Reed " Real McCoys "
10	:00 Concentration :15 " :30 Jeopardy :45 "	Concentration " Jeopardy "	Concentration " Jeopardy "	Andy Of Mayberry " Dick Van Dyke "	Andy Of Mayberry " Dick Van Dyke "	Andy Of Mayberry " Dick Van Dyke "
11	:00 Call My Bluff :15 " :30 I'll Bet :45 "	Call My Bluff " I'll Bet "	Call My Bluff " I'll Bet "	Love Of Life " Search Tomorrow Guiding Light	Love Of Life " Search Tomorrow Guiding Light	Love Of Life " Search Tomorrow Guiding Light
12	:00 News, Wthr. :15 Tex. Garden Tips :30 Let's Make A Deal :30 "	Love That Bob " Let's Make A Deal	Noon Report " Lets Make a Deal "	The News Today Farm & Ranch As The World Turns	News & Wthr. " As The World Turns	Eye Witness Jessie Lee & Billy As The World Turns
1	:00 Moment Of Truth :15 " :30 The Doctors :45 "	Moment of Truth " The Doctors "	Moment of Truth " The Doctors "	Password " Houseparty "	Password " Houseparty "	Password " Houseparty "
2	:00 Another World :15 " :30 You Don't Say :45 "	Another World " You Don't Say "	Another World " You Don't Say "	Tell The Truth Edge Of Night	General Hospital " Edge Of Night	General Hospital Edge Of Night "
3	:00 The Match Game :15 " :30 General Hospital :45 "	The Match Game " Sea Hunt "	The Match Game " Rebus Game "	Secret Storm " Jack Benny "	Secret Storm " Young Marrieds "	Secret Storm " Young Marrieds "
4	:00 The Price Is Right :15 " :30 Father Knows Best :45 "	Komic Karnival " " "	Father Knows Best Lone Ranger "	Trailmaster " " "	Trailmaster " " "	Trailmaster " " "
5	:00 Bid And Buy :15 " :30 Huntley-Brinkley :45 "	Bid 'N Buy " Huntley-Brinkley "	Beanie & Cecil " Huntley-Brinkley "	Beany & Cecil " Evening News "	Ganly Time " Evening News "	Where Action Is " Evening News "
6	:00 Local News, Wthr. :15 Sports News :30 International :45 Showtime	News & Mkt. WT & Wthr. International Showtime	Six O'Clock Rpt. " Lawrence Welk "	The News Today Sports & Wthr. Rawhide "	Local News Here 'N' There Rawhide "	Local News Weather Rawhide "
7	:00 " :15 " :30 Bob Hope :45 "	" " Chrysler Theatre "	" " Bob Hope "	" " Burke's Law "	" " Addams Family "	" " Aadms Family "
8	:00 " :15 " :30 Jack Benny :45 "	" " Grand Ole Opry "	" " Jack Benny "	" " Vacation Playhouse	Our Private World Vacation Playhouse	Our Private World Pickin Time "
9	:00 Jack Paar :15 " :30 " :45 "	Jack Paar " " "	Jack Paar " " "	Addams Family " McHale's Navy	Burkes Law " " "	Burkes Law " " "
10	:00 News, Wthr. :15 " :30 Tonight :45 "	News Final WT Tudek Wthr Tonight Show "	Ten O'Clock Rpt. " Tonight Show "	News & Weather Million $ Movie " "	News & Weather The Late Show "	News & Weather The Late Show "
11	:00 " :15 " :30 " :45 "	" " " "	" " " "	" " " "	" " " "	" " " "

TOO LATE TO CLASSIFY

LODGES A-1

CALL MEETING

Scurry Lodge 706, Friday, Sept. 3, 7:30 P.M. E.A. Degree.

Don Keller, W. M.
Lloyd Arnold, Sec.

THE SNYDER DAILY NEWS

Published Sunday morning and each evening except Saturday by the Feather Printing and Publishing Co., Inc., at Snyder, Texas 79549.

Entered as second-class matter at the Post office at Snyder, Texas.

SUBSCRIPTION RATES: By carrier in Snyder 15 cents per week, $3.90 per month. By mail in Scurry and adjoining Counties, one year $9.95. Balance of Texas, one year $12.50. All other States $15.00.

MEMBER OF THE ASSOCIATED PRESS

The Associated Press is exclusively entitled to use for republication all news dispatches in this newspaper also local news published herein. All rights reserved for republication of special dis-

YOU'RE RIDING WITH DEATH WHEN YOU TAKE CHANCES ON ROADS WITH ICE OR SNOW! TAKE TIME TO LIVE AND "LET LIVE"!

The Deffebach Agency

2606 Ave. R Ph. HI 3-6611

Tiger Theater & Cafeteria

"DINE DURING MOVIE TIME"

In Your Car Or Our Dining Room

Hot Box Dinners ... 90c Char-Burgers ... 35c

Gates Open 7:00 P.M. — Movie At 7:50 P.M.

Showing Thursday & Friday

Steve McQueen In

"BABY THE RAIN MUST FALL"

With Lee Remick And Don Murray

Saturday — 2 Hits Plus Cash

$120.00 Cash Quiz Bank

Double Feature

SATURDAY

7:45 P.M. & 11:15 P.M.

THRILL WITH ALI BABA AND HIS 40 THIEVES!

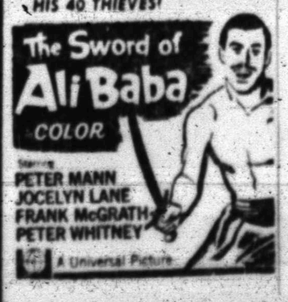

Showing At 9:45 P.M.

PALACE

Tonite And Sat.

funny movie? you bet it is

RITZ

Tonite, Sat. And Sun.

Feature No. 2

"BIG TOWN SCANDAL"

Hermleigh News

By MRS. O. W. RICHBURG

Monday morning in Hermleigh, found school buses bringing a big enrollment of students to school to start another nine months term with several new members on the teaching staff as well as several new pupils. New members of the faculty are Coach and Mrs. Kohl, Mrs. Ginny Melton and Mr. and Mrs. Frank Barnes.

Miss Ruth Ann Averitt who is a choir director at a school in Midland and who has spent the summer at school in Denton, visited her brother Mr. and Mrs. Ted Averitt, Jan, Jim, and Stacey during the weekend enroute from a vacation in Monterrey, Mexico. She left for Midland Monday at noon.

Recent visitors of Mrs. H. L. Drennan and Mrs. Rachel Lassiter were Mr. and Mrs. Leon Fleming and Mr. and Mrs. Harvey Gray of Sweetwater, Mr. and Mrs. Arnold Dressler of Temple and Mr. and Mrs. A. A. Wade of Hamlin.

Mrs. Joe Leatherwood and children of Fluvanna visited during the weekend with her parents, Mr. and Mrs. Bill Cearley and family.

Miss Judy Etheridge, who is a senior at San Marcos College is getting in a few days of her student teaching, as she is assisting here at Hermleigh until her school opens for the fall term.

Miss Dena Anderson, Fleet and Peyton Anderson, attended the funeral of their brother-in-law, Rev. R. O. Browder of Big Spring last week. Miss Anderson spent most of the week with her sister.

Mr. and Mrs. Burl Petree and family of Cisco visited Sunday with her sister Mr. and Mrs. A. M. Melton and family.

Mr. and Mrs. Tom Fort left Tuesday of last week for Ft. Worth where they visited Mr. and Mrs. Thomas H. Fort Jr. of Richland Hill, also Mrs. R. L. Fort of Virginia Beach, Virginia who was visiting in Ft. Worth. They toured on to Ft. Smith, Arkansas where they visited a brother, Mr. and Mrs. Fred Fort and a sister, Mr. and Mrs. Henery Reynolds. They returned home Saturday.

Mr. and Mrs. Calvin Bryant of Seagraves visited her uncle, Mr. and Mrs. Dave Ammons and Mattie Mae, last Wednesday and Thursday. Others visiting in the Ammons home during the weekend were Mr. and Mrs. Walter Ammons, Ronnie, Sheila and Marilyn of Abilene and Mrs. Guy Lemond of Snyder.

Mr. and Mrs. John Tomlinson of Levelland and Mrs. Nora Hess came in last week to attend the semi-annual meeting at the Pyron Cemetery. They returned to Levelland Monday night. Mrs. Tomlinson is a sister of Mrs. Hess.

Mr. and Mrs. O. W. Richburg and Scott visited Sunday in Wichita Falls with their daughter, Mr. and Mrs. Charles L. Birdges, and attended church services at Beacon Baptist Church.

Mrs. Vestal Boothe of Snyder visited Thursday night with her parents, Mr. and Mrs. Loyd Reeves.

Mr. and Mrs. Grant Groves, Don and David recently visited her sister, Mr. and Mrs. Elmer Martin of Midland.

Mrs. Travis Brackeen and baby of Big Spring visited recently with Mrs. Eva Mae Brackeen.

Mr. and Mrs. W. H. Kimzey reports that they have been entertajning their two grand children, Bettiann and Randy Rariadell, and a friend Sandy Miller, all of College Station, and others visiting at the Kimzey home during the weekend were Mr. and Mrs. Charlie Morrow and Marjiann, Sandy McPherson and Mr. and Mrs. Johnie Gardner of Snyder.

Mr. and Mrs. Loyd Reeves, Sherry and Sandra visited Mrs. H. K. Johnson of Ira Sunday afternoon.

Mrs. Sam Marjolies of Tulsa, Oklahoma and Mrs. Jack Smallwood and children, Jackie, Sue and Johnnie Dale of Roby visited Mrs. Susie Stevenson last Thursday.

Hermleigh Home Demonstration Club will have their first meeting next Tuesday after being on vacation during August. They will meet with Mrs. Annie Patterson in Snyder.

Mrs. Frank Nachlinger and Larry Don visited her niece last Friday. Mrs. Jack Smallwood and family of Roby also visited with her sister, Mrs. Sam Margolies of Tulsa, Oklahoma who was in Roby.

Mr. and Mrs. Charlie Ricter visited their daughter, Mr. and Mrs. Jimmy Fritz and children, Charles, Joan and Margaret of Seminole during the weekend.

Mr. and Mrs. Bud Lange and family of Monahans visited Tuesday and Wednesday of last week with his sister, Mr. and Mrs. Buck Nachlinger. They also visited Mr. and Mrs. Frank Nachlinger. Wednesday they all went on a fishing trip.

Those who enjoyed home made ice cream in the Frank Nachlinger home Sunday night were Mr. and Mrs. Hilton Lambert and Joe Nachlinger of Snyder.

Mr. and Mrs. Loyd Reeves and girls visited Mr. and Mrs. Donald Fritz and family of Snyder Wednesday night.

Mrs. Ethel Adams reports that she is enjoying entertaining her granddaughters, Robin and Eric Edmonds of Waco. Their mother is ill, and their father is in the service.

Ronnie, Sheila and Marilyn Ammons of Abilene visited with their grandparents, Mr. and Mrs. M. U. Vernon during the weekend and returned home with their parents, Mr. and Mrs. Walter Ammons Sunday afternoon. Mrs. Vernon also reports that they have a new great-grandson born recently to Mr. and Mrs. Melvin Green who is the son of Mr. and Mrs. T. E. Green of McCaulley.

Mr. and Mrs. John Vernon and Sharon made a trip to Sweetwater Wednesday evening to visit their new grand baby, Paul Michael Vernon, son of Mr. and Mrs. James Vernon.

Mr. and Mrs. Harold Robbins and family visited his parents, Mr. and Mrs. H. E. Robbins during the weekend.

Wondering what condiments to serve with a chicken or seafood curry? Besides chutney, you might like to offer finely chopped or ground peanuts, white raisins soaked in sherry, crisp fried onion rings. A fine enough array for a party!

If a cooked salad dressing is thicker than necessary, you can mix it with mayonnaise or sour cream.

COFFEE HELD—Members of the Travis Junior High School Parent-Teachers Association honored mothers with a "Get Acquainted Coffee" Thursday morning at 8:30 in the school cafeteria. Behind the serving table are Mmes. Darlene Grant, Ettie Lee and Pat Listrom. Being served are, from left, Mmes. Wanda Bradley, Ima Emerson, and Phyllis Welsh.

CAREFREE—Here's a swinging shift designed for the lively tempo of the Watusi. In olive and black cotton hopsacking, it's spiced with lace-edged ruffles for a "mod" flavor.

An extra egg white in the refrigerator? Whip it until stiff, then beat in a quarter cup of sugar and a half teaspoon of vanilla. Mash enough chilled peeled ripe peaches to make a cup and fold into the meringue. Serve at once in sherbet glasses garnished with some sliced peaches.

KIRBY
Vacuum Cleaners
And
Sewing Machines
Sales & Service
Parts, Service, Bags & Hose For All Makes
Reconditioning
Pickup & Delivery Service
Ave. S & 30th. Ph. HI 3-9821

WOMEN

CALENDAR

SATURDAY

Country Cousins Square Dance Club will dance at 8 p.m. at rodeo pavilion. Darrel Boen of Goldsmith, caller.

Merritt Reunion

A Merritt family reunion was held in Snyder August 29, in the armory with 128 attending.

Miss Martine Strubbe, foreign exchange student from Belgium, who is residing in the home of Mr. and Mrs. D. V. Merritt, Jr., was a special guest.

Those attending from out of town were:

Mr. and Mrs. Drover C. Stevens and family, Mr. and Mrs. G. L. Dollar and family, Mrs. Will Merritt, Abilene; Bud Merritt, Pecos; Kenneth, Nancy and Christy Ballard, Mesahans; Mr. and Mrs. Bill Deel, Hamlin; Mr. and Mrs. Ed Merritt, Ernestine Lewis, Lubbock; Pat Merritt, Mrs. Joe Russell and Connie, Nora and Peggy Wood, Mrs. Wallace Merritt, Mr. and Mrs. John Adcock and family, Midland; Mrs. Era Hobbs, Corpus Christi; Mr. and Mrs. Wayne Whiteside, Colorado City; Mr. and Mrs. J. B. Dawson and family, Mr. and Mrs. E. L. Burris and family, Brownfield; Mr. and Mrs. D. F. Burris and family, Morton; Mr. and Mrs. C. T. Merritt, Hermleigh; Douglas H. and Richard Merritt, Ft. Bliss; Mr. and Mrs. R. O. Moore, Amarillo; Mrs. Clarence Cummings, Panama City, Florida; Mr. and Mrs. Floyd Mauldin, Lafayette, Louisiana; Mr. and Mrs. Tommie Farris and family, Richardson, and Robert Merritt, Big Spring.

Those attending from Snyder were:

Mr. and Mrs. D. V. Merritt, Jr. and family, Mr. and Mrs. D. V. Merritt, Sr., Mr. and Mrs. J. A. Merritt, Jr., Mr. and Mrs. Cliff McIntyre and Cliff, Jr., Mr. and Mrs. Larry Bills and family, Mr. and Mrs. Sewell Bonner, Mr. and Mrs. Clarence Minton and family, Mr. and Mrs. James Clayton and family, Mr. and Mrs. Vern Lee, Glen Merritt, Mrs. John Merritt, Mr. and Mrs. Lloyd Merritt and family, Rev. and Mrs. Cone Merritt and family, Alvis Minton, Homer Merritt, Mr. and Mrs. W. R. Lee and family, Mr. and Mrs. Wayne Merritt and family, John and Cindy Merritt.

Guests attending were: Mrs. Effie Webb Snyder; Mrs. Bert McLarty, Pecos; Don Vernon, Lockney; Mattie Hardin, Victoria; Mr. and Mrs. Guy White, and Joyce Morrow, Snyder.

Meat Production Off

WASHINGTON (AP)—Production of beef, veal, pork, lamb and mutton was 4 per cent smaller the first seven months of this year than a year earlier. An Agriculture Department livestock report showed total production at 17,554,000,000.

Dr. K. L. Brady, D. C. Dr. Wally Franklin, D. C.
Chiropractic Arts Clinic
300 East Ninth AM 3-3282
Big Spring, Texas

Penneys
ALWAYS FIRST QUALITY

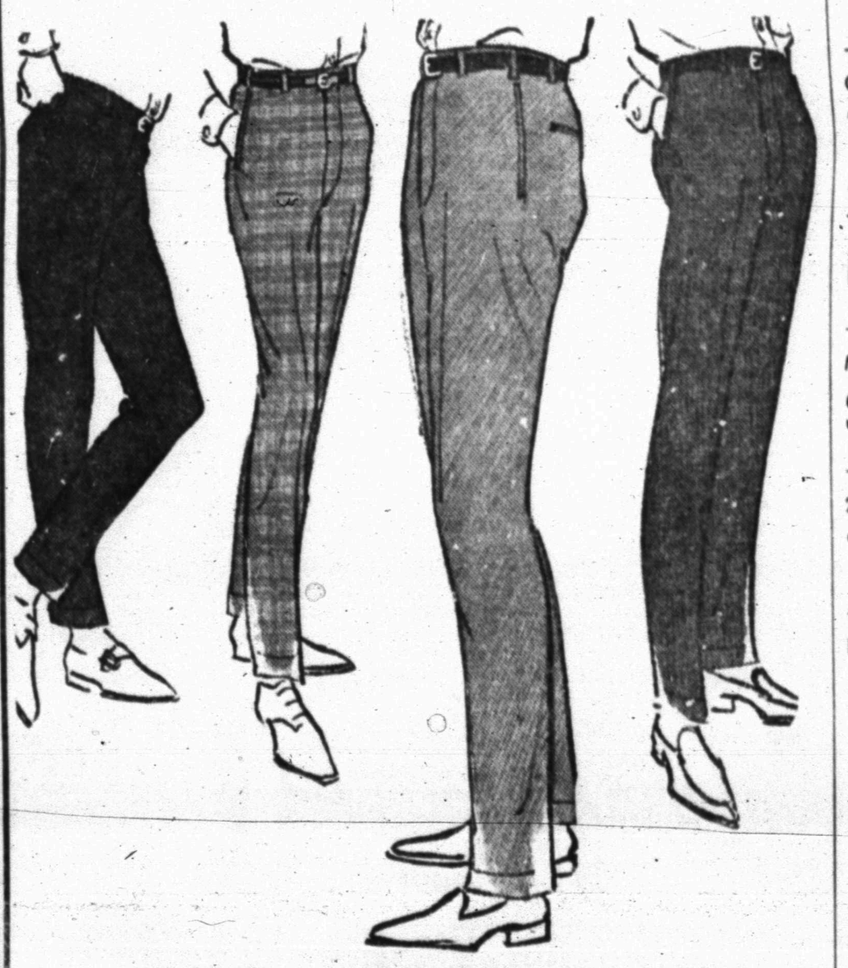

MENS SUMMER SLACKS
• Entire Stock Reduced For Clean-Up
• Dacron/Rayon Or Dacron/Cotton Blends
• Size 30 To 36 ..... 3.44 Pair

Mens
Shirt Jacs .... $1 Ea.
• Short Or Long Sleeves
• Sizes Medium Or Large

Mens Walking
SHORTS .... $1 Pr.
• Plaids Or Solids
• Sizes 36 To 38

Womens
SUMMER DRESSES
• Entire Stock Reduced
• Misses Or Half Sizes
2.99 Each

Hall
RUG RUNNERS
• 27 Inches Wide
• 21 Feet Long
• Viscose Rayon Pile
6.88 Each

Boys
WESTERN JEANS
• Odds 'N Ends Cleanup
• Denim, Stretch, Dress Up
• Regular Or Slim
1.66 Pair

Womens
STRAW SANDALS 50c
• Sizes Small, Medium, Large Pair

Summer
WHITE FLATS $1
• Girls Or Womens • Broken Sizes Pair

Girls
TAPERED SLACKS $1
• Sizes 3 To 6x • 100% Cotton Pair

Toddler
PLAY SHORTS 44c
• Boxer Waist • Sizes 1 To 4 Pair

Mens
STRAW HATS 1.44
• Dress Or Western • Broken Sizes Each

2 Piece
TIER CURTAIN SET 1.50
• Printed Cotton Tier Curtain And Valance Set

Pinch Pleated
Shorty Curtains $2
• All Printed Cotton • Sizes 38 x 45 Pair

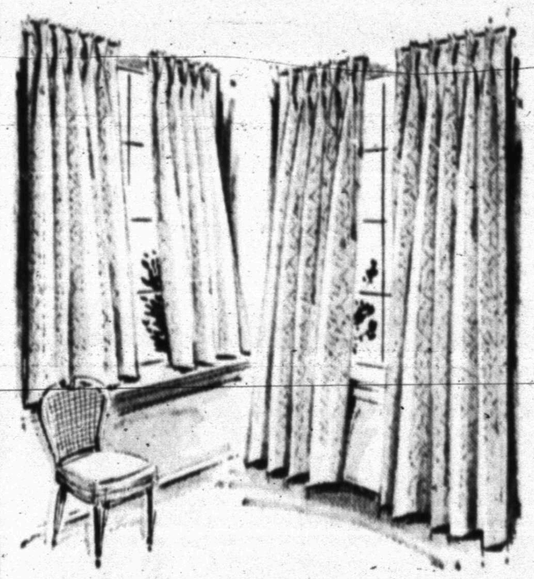

SPECIAL BUY!
FIBERGLAS DRAPERIES
3.99 Pair
Single Width, Floor Length
Imagine, Fiberglas 100% glass draperies in a pretty woven-in pattern at a price like this! Easy-care . . . just hand wash and hang, never iron. Firesafe, mildewproof. Three fashion colors.

HOLIDAY
We Will Be Closed
Monday, Sept. 6
In Observance Of
LABOR DAY
Please Be Governed Accordingly
In Your Financial Transactions
SNYDER NATIONAL BANK
WEST TEXAS STATE BANK
SNYDER SAVINGS & LOAN ASSN.

ESCALATION !

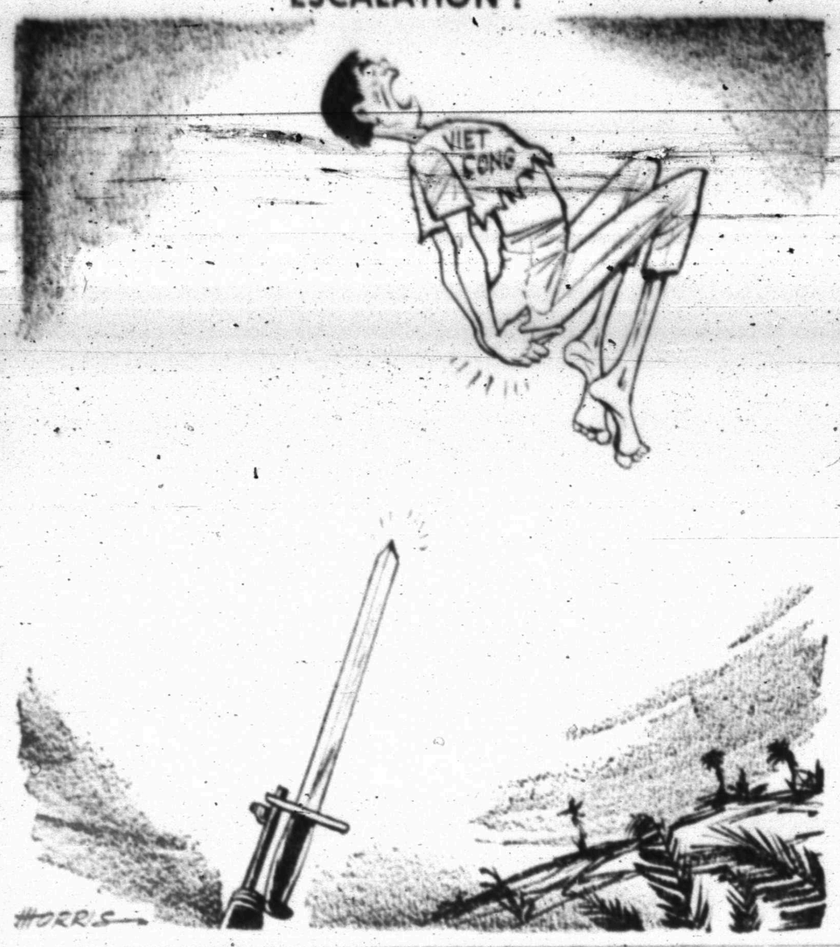

Singapore Incident Apt To Stir More Asian Animosity

By BARRY SCHWEID

WASHINGTON (AP) — Administration officials hope the five-year-old Singapore spy case can finally be put to rest without stirring further Asian animosity toward the United States.

But the hope rests on a shaky foundation.

There are two main reasons for this: Washington's own handling of the incident and determination in some Asian quarters, not all of them Communist, to fan any flame that might burn Uncle Sam's hands.

Those hands, some Asian leaders maintain, have too long been busy in Asian affairs. And the Central Intelligence Agency, which operates generally with a velvet glove, does have a hand in Asia — as the Singapore incident showed the world to Washington's despair.

Curiously perhaps, Singapore Prime Minister Lee Kuan Yew's decision to bring to life what officials hoped was a dead issue is not believed here to have been based on any new complaint against the CIA.

Rather, it is because he is trying to weaken Singapore's ties with the United States and strengthen those his new island nation has with Indonesia, Communist China and Russia that he set out to belittle Washington, according to the general view here.

Five years ago officials feared that if the incident became public it would damage seriously U.S. efforts to build friendly relations with Asian countries not already in the Communist camp.

That fear evidently lingers and now that Lee has blown the cover off what had been a highly private affair, officials are trying to hush things up as rapidly as possible.

The CIA has refused all comment on Lee's charges and therefore a haze still lingers over the incident. But, responsible accounts of what happens indicate:

A CIA group based in Bangkok, Thailand, developed the operation without checking with State Department or other non-CIA officials.

CIA men went to Singapore and tried to buy information from intelligence officials. They are said to have been interested particularly in Red Chinese labor activities.

While Lee has claimed a CIA man was caught red-handed trying to buy information from a Singapore official, it is understood at least two American agents were seized by Singapore police. One was released immediately. The other, it is understood, was held a few months.

Washington's first concern was to get the agent out of jail, then to avert an anti-American bombshell.

Britain, whose ties with Singapore remain strong to this day, is reported to have persuaded Lee to drop his threat to make the incident public.

When Lee changed his mind four days ago, and tossed in a charge he had been offered a $3 million bribe to remain quiet, the State Department checked with the CIA and issued a denial.

Lee angrily countered this Wednesday by releasing a 1961 letter of apology from Secretary of State Dean Rusk. And the State Department acknowledged the substantial accuracy of Lee's allegation.

There has been no acknowledgement of a bribe and officials cannot recall any evidence that one was offered Lee.

While the affair began toward the end of the Eisenhower administration, it was settled at the outset of the Kennedy administration.

Coast-to-Coast
NEWSPAPERS SELL THE MOST!

Suburbia Has Shackles All Its Own

By GEORGE W. CORNELL

NEW YORK (AP) — It used to be that our life was our own. Not any more.

It used to be that we governed our own values, associates and schedules, that nobody minded if we drove an old car, that we could throw the garbage down the incinerator whenever the pail was full.

But the pressure is on, since we moved to a Long Island suburb after 15 years as Manhattan apartment dwellers. Suburbia has clamped on its shackles.

It used to be that status symbols didn't count, that variety surrounded us, in people, restaurants, shops, movies, that we could step across the street to the store whenever we needed a bottle of milk or anything else.

Now Main Street is a mile away — and variety is farther.

It used to be that we chose a church parish where we were needed rather than where we were situated, that I could leave for work or start for home to suit my own shift, that I got to see my kids before bedtime.

Ah, it used to be.

But we have stepped into the commuter's bog. I'm vassal to the 8:06 by morning, to another hour-plus trip at night, and to undreamt-of risks to the pocketbook.

"Daddy, when are we going to get a boat?"

Port Washington, Long Island, may be beautiful and restful, with its tree-lined streets, clipped lawns, beaches and bird songs, but I really haven't seen it yet by full day — and the birds are at roost before I get home.

Existence is ruled by timetables, system and community concern.

The anonymity of numbers is gone here. The disinterested metropolis, like the western Oklahoma farm where I grew up, lets you be. The small town or suburb expects you to match, to fit the pattern.

The garbage truck comes on Tuesday and Thursday dawn. There's no nearby self-service laundry; we'll need to buy a machine. Our boy broke the steel stopper in the bathtub, and we've got no landlord to call to get it fixed.

The mortgage payments are due the 15th of each month, along with interest and taxes, plus the utility bills which used to be covered in the rent; the grass to cut, a new family doctor to find, the door latch to adjust; and, always a train to catch.

"There's a wonderful country club," a helpful woman tells us. Membership only $300 a year. Or was it $350. Beach rights $90. At a certain dizzying point, the figures blur. "Your daughter might like to take horseback riding."

For about a year, there's been a hubcap missing from our 1953 sedan, and nobody cared. But this week I hunted up a replacement. Maybe, too, I can scrub some of the rust off the bumpers.

After all, out here you get a sharper perspective on the important things.

The family loves it.

Free ferries operated by the North Carolina State Highway Department, make frequent, 45-minute trips between Ocracoke and Hatteras, the next island up along the chain of Outer Banks.

Junior Editors Quiz on JET STREAM

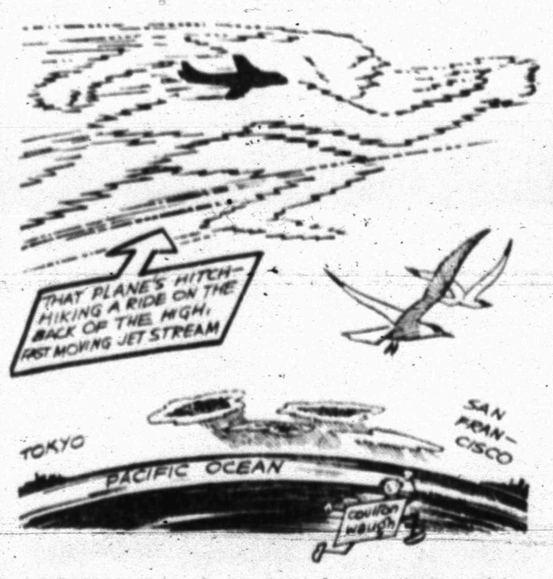

QUESTION: Does the jet stream hamper airplane pilots or help them?

• • •

ANSWER: Some winds blow in certain places and are called local. But other winds, called general, blow like great currents around the earth and are caused by the unequal heating of Earth's atmosphere by the sun and the fact of the earth's revolution. The jet stream is a remarkable general wind which circulates high above the ordinary wind and flows around the earth in a narrow band, in a general direction of from west to east. High in the air, the jet stream blows about 100 to 120 miles an hour, but at times may reach much higher speeds.

Little was known about this high, fast moving river of air until the second World War. At that time, American airplanes flew high to bomb Japanese targets and found that sometimes they were almost standing still. They were bucking the jet stream, which came from the west. Soon the facts about this band of moving air were discovered and their importance realized. If an eastbound air liner can fly up to the stream — as when crossing from Japan to Hawaii or the west coast of America — so much added speed may be given to the plane that its flying time may be cut almost in half.

• • •

FOR YOU TO DO: See if your library or encyclopedia can aid you in finding out some more about the jet stream, especially what parts of the earth it flows over and how high up it is. 9-3

(Lyle Benedict of Bremerton, Wash., wins today's combined prize of Compton's Illustrated Science Dictionary plus $10 cash for this question. Mail yours on a postcard to Junior Editors in care of this newspaper.)

CROSSWORD PUZZLE

ACROSS
1. Mother or father
7. Legumes
11. Doubletree
12. Ear-shell
14. Encumber
15. Rope
16. Of ancient times: poet.
17. Departed
19. 2,000 lbs.
20. Digits
22. Slipping
24. Cancel
26. One addressed
27. Kiwi
29. Roman emperors
33. Entrust
37. — Lomond
38. Beverage
39. Small water fowl
41. Panay negrito
42. Coalesce
44. Sailor
46. Stone block
47. Hebrew ascetic
48. Snares
49. Gazer

DOWN
1. Sp. coin
2. King Arthur's abode
3. Blush
4. Tip
5. "Little —"
6. Elms
7. Part
8. Bombyx
9. Ital. violin
10. Surgical thread
13. Tolled
18. Tsetse
21. Swell of the sea
23. Formal fight between two
25. Lags
28. Fruit drink
30. Wanderer
31. Oily hydrocarbon
32. "Black eye"
33. Bivouac
34. City in New York State
35. Strength
36. Relaxes
40. In case
43. Acquire
45. Botanist Gray

SOLUTION OF YESTERDAY'S PUZZLE

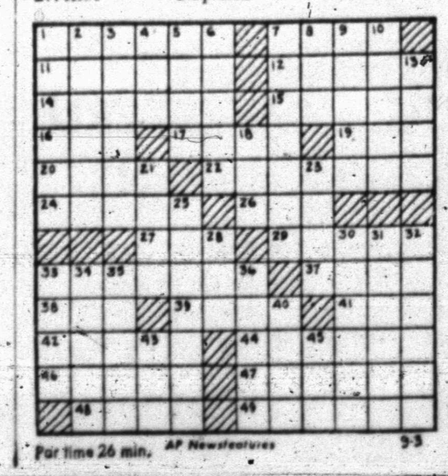

Par time 26 min. AP Newsfeatures 9-3

MARY WORTH

To Buy, Sell Or Trade
Dial HI 3-5486

JOE PALOOKA

KERRY DRAKE

WALTER

DIXIE DUGAN

GRANDMA

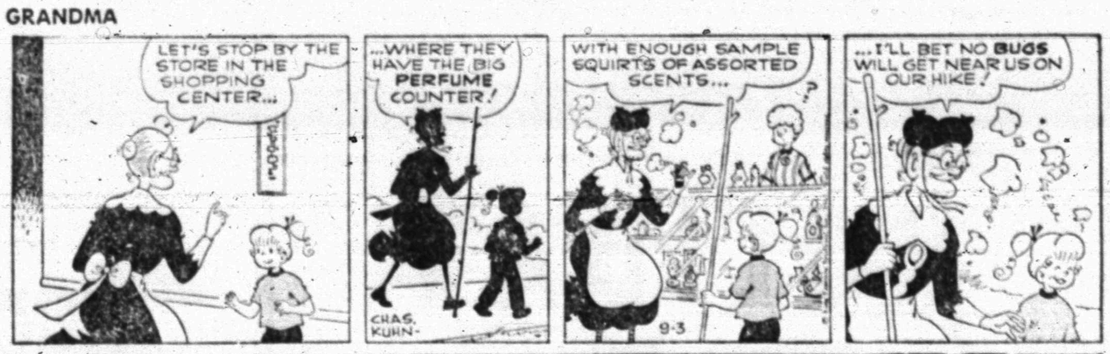

DENNIS THE MENACE

"SEE? YOU WERE WRONG, MOM. SHE DOES KNOW HOW TO BOIL WATER!"

NANCY

Tigers Scrimmage Midland Bulldogs Here Saturday

By BUCK SITTON

The Snyder Tiger football team has been holding some lengthy head-knocking sessions this week in preparation for the 1965 season opener a week from Friday at Andrews. Saturday night, the Tigers will host Midland's Bulldogs in a scrimmage at Tiger Stadium at 8 o'clock.

Twenty - six absent seniors make a difference in the drills, and the "B" team seemed to get the best of the varsity in a practice session Tuesday. However, the first stringers held the edge in Wednesday's drills and recovered some lost prestige.

Coach Horrace Bostick and assistants Dutch Stehley and V. V. Shearburn are having to build this year's team around a few experienced men, including only nine lettermen. Gone are every starter, both offensive and defensive, off the fine team of 1964. The services of such stalwarts as Leslie Brown, Tom Kincaid, and Reed Robinson, to name just a few, will be sorely missed.

On the surface, the 1965 edition of the fighting Tigers will be heavier, slower, and less experienced than the title contenders last season. Perhaps the best prospect is lineman David Holt, a 198-pound Senior, who probably will be one of the starting strongside tackles.

The Kizer twins are Seniors, but Roy has been hampered with injuries to both knees and remains a doubtful starter for the scrimmage with Midland. Brother Ray Kizer and Steve McMahan give the Tigers two good receiving ends, but neither boy, at 170, is more than average size.

The backs all appear to be small, but the passing game may be slightly better than in the past. Three Junior lads of about equal ability are competing for the quarterback spot, and each one of the three is a fair country passer. They include Murry Bowden, 156-pounds, David Cadena, 147-pounds, and Rob Colden, 135-pounds.

Eldon Woodward, at 181 pounds, is the heftiest back. Rick Hall, 163 pounds, and Billy Wilson, 148 pounds, also are top wingback candidates.

"We'll just have to wait and see how they develop" said Coach Bostick when asked who would be on the starting eleven. He termed spirit and attitude the only real strong points in the Tiger camp. He could have added a winning tradition.

Two seniors and one junior are vieing for a fullback berth, as Jerry Joe Rice, Vernon seniors Donnie Newman and Fred Johnston and junior Curtis Clay. A host of light, elusive backs are competing for an opening runningback slot includ- Clay and Fred Wiman.

Rice perhaps was one of the outstanding men in the scrimmage with Odessa Permian last week. He looks like a reliable performer.

Two lightweights are competing with Roy Kizer for the pivot spot. They are Ken Neeper, 167, and Ronnie Wade, 158, and both seniors. There seems to be plenty of weight up front with tackles Jim Wilson, Terral Austin, Joe Breeden and Jim Headstream all tipping the scales at 200 pounds or better. Any of these boys could nail down a starting berth.

Guard candidates are Danny Howell and David Fuiks on the strong side and Keith Noble, Bobby Beard and Jim Sartor on the quick side. Bobby Clardy, at 191, is the biggest end. Other light wingmen include Whitt Boren (150), and Ronnie Laster (167).

The nine lettermen who will form the nucleus for the new team are Newman, Wiman, Rice, both Kizers, Howell, Holt, Austin and McMahan.

Whatever the combo Coach Bostick decides upon, it will rely mainly on fighting spirit to carry it through. Local fans will get a glimpse of the Tigers Saturday night when Midland comes to town to test their strength and spirit. It should be a formidable test.

GO GET 'EM TIGERS!

Colorado Mines lost all nine football games last season.

Country Club Partner Play Set Saturday

Several teams have entered and the prospects are good for an exciting Low Ball Partnership Golf Tournament at Snyder Country Club Saturday through Monday, Sept. 4-6. The championship twosome, Lanny Wadleigh and Dr. Robert Hargrove, will be back to defend their 1964 crown. They tied Jimmy Featherston and Jack Moore of Post for the crown.

Golfers are being grouped according to total handicaps, so there will not be a qualifying round. The tourney will consist of three rounds of 18-hole play. Entry fee is $12.50 per person or $25 per team. The entry fee also covers the three rounds of golf plus a barbecue and dance. The barbecue begins at 6 p.m. Saturday.

Charles Bruce, Country Club Pro, has asked that the twosomes include one local golfer and one out-of-town golfer. Golfers may sign up for the tourney until 8 o'clock tonight. Anyone desiring further information may call the pro shop or the Country Club or contact Bruce at HI - 3-4689.

SIGNING UP—These local golfers sign up for the Best Ball Partnership Golf Tournament, to be held Sept. 4, 5 and 6 at Snyder Country Club. They are, from left to right, Ray Devers, R. J. Kidd and J. P. Ward. Russell Yorgesen is standing in the background. Signing up the teams is Eloise Devers. (Staff Photo)

As Dodgers Regain Lead

Fans Boo, Phillies Flail Marichal, Giants, 4 To 3

By MIKE RATHET
Associated Press Sports Writer

A Dominican. A Cuban. And Frenchy.

Juan Marichal, Mike de la Hoz and Jim Lefebvre — the headliners Thursday as the National League pennant race got another day older and remained just as deep in confusion with the three top teams going through another 1-2-3 shuffle.

The main focus was at Philadelphia, where Marichal made his first start for San Francisco since his suspension and was both booed and belted as he dropped a 4-3 decision to the Phillies before the Giants came back to take the nightcap of the doubleheader 5-2.

De la Hoz got the key blow for Milwaukee, lofting a sacrifice fly in the 11th inning that drove in Eddie Mathews with the winning run as the Braves edged Cincinnati 4-3 and dropped the Reds from first to third place.

Lefebvre supplied the big bat for Los Angeles, driving in four runs with two singles and a double as the Dodgers whipped Pittsburgh 7-1, ended a three-game losing streak and regained the top spot.

The Dodgers now are one game in front of the Giants, while the Reds are one game off the pace and one percentage point behind San Francisco. The fourth-place Braves are two behind and the fifth-place Pirates 3½ out.

While the leaders were scrambling, Ernie Banks hit the 400th homer of his career in the Chicago Cubs' 5-3 victory over St. Louis and Houston downed the New York Mets 4-3.

In the American League, Detroit edged Minnesota 5-4, the Chicago White Sox swept Baltimore 5-3 and 9-3, Cleveland crushed Kansas City 10-6, the New York Yankees walloped the Los Angeles Angels 8-1 and Washington defeated Boston 5-4.

Marichal attributed his defeat to the long layoff — "I have to work every four days to keep sharp." He surrendered seven hits in seven innings, including a homer by light-hitting Bobby Wine, and was charged with all four runs and his 10th loss against 19 victories.

The Giants broke a 2-2 tie in the ninth inning of the nightcap as Ken Henderson walked, reached second when Richie Allen threw wild on Frank Linzy's bunt and scored as Matty Alou swung and missed a wild pitch third strike fired by Jack Baldschun. Jack Hiatt's single and Jim Hart's sacrifice fly brought in two more runs.

The Reds had pulled into a tie in the seventh on Frank Robinson's homer off Hank Fisher, who had a no-hitter going until the fifth inning. The Braves won it in the 11th when Mathews singled, moved to third as pitcher Ted Davidson threw wild on Frank Bolling's bunt and scored when de la Hoz, batting for Fisher, hit his sacrifice fly.

Lefebvre singled in two runs in the third inning, singled home another in the fifth and drove across a fourth run with a seventh inning double. Dodger starter Claude Osteen carried a four- hit shutout into the eighth but needed Ron Perranoski's relief help to get his 12th victory against 13 losses.

Banks' homer capped a four-run third inning uprising that proved enough for the Cubs. He became only the 11th player ever to reach the 400-homer plateau.

Rusty Staub collected a homer, double and single, driving in two runs and scored a pair as the Astros defeated the Mets.

The STANDINGS

NATIONAL LEAGUE

	Won	Lost	Pct.	Behind
Los Angeles	76	59	.563	—
San Francisco	73	58	.557	1
Cincinnati	74	59	.556	1
Milwaukee	73	60	.549	2
Pittsburgh	73	63	.537	3½
Philadelphia	69	64	.519	6
St. Louis	67	68	.496	9
Chicago	64	73	.467	13
Houston	59	76	.437	17
New York	44	92	.324	32½

Thursday's Results

Philadelphia 4-2, San Francisco 3-2
Los Angeles 7, Pittsburgh 1, night
Milwaukee 4, Cincinnati 3, 11 innings
Chicago 5, St. Louis 3
Houston 4, New York 3

Today's Games

Los Angeles (Willhite 1-2) at Houston (Nottebart 3-11), night
New York (Selma 0-0) at St. Louis (Sadecki 4-11), night
Philadelphia (Culp 9-9) at Cincinnati (O'Toole 1-9), night
Pittsburgh (Cardwell 11-8) at Milwaukee (Johnson 14-8), night
San Francisco (Perry 8-12) at Chicago (Faul 4-3)

AMERICAN LEAGUE

	Won	Lost	Pct.	Behind
Minnesota	85	51	.625	—
Chicago	78	57	.578	6½
Cleveland	74	59	.556	9½
Detroit	74	60	.552	10
Baltimore	72	59	.550	10½
New York	67	68	.495	17½
Los Angeles	62	73	.459	22½
Washington	60	75	.444	24½
Boston	51	87	.375	34
Kansas City	48	84	.364	35

Thursday's Results

Chicago 5-9, Baltimore 3-3
Detroit 5, Minnesota 4
Cleveland 10, Kansas City 6
New York 8, Los Angeles 1
Washington 5, Boston 4

Today's Games

Cleveland (Siebert 13-6) at Baltimore (Bunker 6-7), night
Boston (Monbouquette 8-16) at New York (Downing 11-12), night
Washington (Richert 11-10) at Detroit (Lolich 11-7), night
Chicago (Howard 7-6) at Minnesota (Kaat 13-10), night
Kansas City (Joyce 5-0 and Krausse 1-3) at Los Angeles (Brunet 8-9 and Newman 11-13), 2, twi-night.

Bo Wininger Leads At OC

By JERRY SCARBROUGH
Associated Press Sports Writer

OKLAHOMA CITY (AP) — Bo Wininger, the surprise leader after the first round of the $65,000 Oklahoma City Open Golf Tournament, says he didn't have any choice when he carded a three-under-par 69 to take a one-shot advantage.

"When you start out like I did," Wininger said, "and you're playing with someone who's shooting like Bobby Nichols was, you know it's time to get started.

"You're always playing the course primarily," he added, "but Nichols was playing alongside me and he was four under after nine holes. If you want to stay in the thing, you just have to get to work when someone is shooting that way."

That's just what Wininger did Thursday. While Nichols was blazing away and defending champion Arnold Palmer was drawing lots of attention, the 42-year-old Las Vegas, Nev., pro overcame a shaky start to go ahead.

Host pro Ernie Vossler and a tour newcomer, Jim Ferriell, 23, of Louisville, Ky., were one stroke back at 70.

Grouped at 71 were Nichols, PGA champion Dave Marr, Charles Coody, Tom Aaron, Cliff Brown, Ken Towns, Jack Montgomery and Chuck Rotar.

Palmer, plagued by putting problems all year, struggled to a 75, far off the pace.

Hotrodders Qualify

SMITHFIELD (AP) — Qualifying will be finished today in the American Hot Rod Association world championship record run at Green Valley Raceway, with the field trying to better what Eddie Hill of Wichita Falls did in the opening trials.

Hill had a high speed of 192 miles per hour and also had the low quarter-mile time of 7.71 seconds.

Elimination runoffs start Saturday and the meet continues through Monday.

Tulsa Can Clinch Berth

By The Associated Press

Tulsa and Dallas-Fort Worth open new series tonight with the Oilers in position to wrap up a Texas League playoff spot if two things happen.

Tulsa, leading the Eastern Division by three games, plays at Amarillo. Dallas-Fort Worth, the second place club, is at Austin.

If Tulsa wins and Dallas-Fort Worth loses, Tulsa will clinch the Eastern Division title, since there will then be only three games left to play.

Tulsa would then meet Albuquerque, the Western Division champion, in a five-game playoff starting Sept. 7.

El Paso, last place club in the Western Division and the entire league, rose up to clip Albuquerque 7-4 in the only game played Thursday night.

El Paso blasted Chuck Lauritson off the mound with a five-run barrage in the first inning and was never headed. Lauritson didn't get anybody out. Albuquerque got three runs in the first but Bill Kelso was almost unfouchable the rest of the way to gain the decision.

Albuquerque and El Paso will play at El Paso again tonight.

Ft. Worth Bombs Ind.

ROCK ISLAND, Ill. (AP) — Two strong California teams advanced to the quarter-finals of the International Softball Congress World Tournament Thursday night with shutout victories over Illinois and Iowa State champions.

Long Beach, Calif., dropped Rock Falls, Ill., 2-0 when Illinois hurler Jim Bonder walked two runs home in the bottom of the sixth inning.

Pomona, Calif., blasted 12 hits off two Iowa pitchers for a 5-0 victory.

In other tournament games, Fort Worth, Tex. defeated Valparaiso, Ind. 9-2; Mercury, Nev., tripped Pittsburgh 2-1 in eight innings and Ogden, Utah edged Pueblo, Colo., 3-1 in nine innings.

Valparaiso, Pittsburgh and Pueblo were eliminated. Friday's schedule is Moline, Ill. vs. Ogden, Utah; Downey, Calif., vs. Bryan, Tex.; Rock Island, Ill., vs. Allentown, Pa., and Tulsa, Okla., vs. Phoenix, Ariz.

Scribes Honor Whitey Lockman

TULSA, Okla. (AP)—Whitey Lockman, skipper of the Dallas-Fort Worth Spurs, has been named manager of the year in the Texas League.

Baseball writers and managers made the selection. League president Hugh Finnerty said it was one of the closest ballots in the history of the 77-year-old Class AA circuit.

Lockman won by a single vote over Roy Hartsfield of the Albuquerque Dodgers and Vernon Rapp of Tulsa, who tied for second.

He took over a club that finished 33½ games off the pace last year and kept the Spurs in contention despite loss of crack shortstop Donnie Kessinger to the parent Chicago Cubs.

Monday Afternoon League

League Standings: Team 3 27-13, Team 5, 24-16, Team 2 22-18, Team 4 20½-19½, Team 6 13½-26½, Team 1 13-27.

High team series: Team 3 1976, Team 2 1902, Team 4 1886.

High team game: Team 3 680, Team 2 676, Team 3 654.

Ind. series: Evelyn Dorman 577, Ellen Edwards 562, Iva Martin 530.

Ind. games: Ellen Edwards 220, Evelyn Dorman 215, Mary Reynolds 197.

Splits made: Team 6 — Nelle Vaught 3-10 and 5-7, Team 2 — Doris Rollins 4-5, Freda Childress 5-7, Team 5 — Martha McCarver 2-7, Jenny Ward 2-5-7.

Seasons High Schores: Scratch Series — Ellen Edwards 579, Scratch Game — Ellen Edwards and Doris Rollins 231. Handicap Series— Betty Franks 652, Handicap Game — Evelyn Dorman 234. Most improved average — Jewel Davison - Plus 9 pins. Century Patch — Jean Cumbie bowled a 223 game with an average of 120.

Keglers Roll Tonight

DALLAS (AP) — With 98 professionals and 14 amateurs in the field, the $24,000 Dallas Open Bowling Tournament starts tonight with a $5,000 pro-amateur.

The first 12 of 24 qualifying games are scheduled Saturday with the second 12 on Sunday. Finals will be Monday afternoon.

One of the top names of bowling was lost when Buss Fazio with drew because of a business commitment.

But every champion from the summer tour and seven from the winter swing will be in the field along with 18 of the 20 top money-winners. Fazio was among the winter tour champions.

Lead Cut To 6½ Games

Detroit Downs Minnesota, 5-4

By HAL BOCK
Associated Press Sports Writer

Is there anything more frustrating for a manager to watch than 16 runners left on base in a one-run ball game?

Try having one of his top sluggers strike out five times.

Sam Mele was a captive audience for both those spectacles Thursday night as his American League-leading Minnesota Twins bowed to Detroit 5-4. The setback, combined with Chicago's doubleheader sweep at Baltimore, trimmed the Twins' lead to 6½ games with the White Sox opening a three-game series in Minnesota tonight.

Bob Allison personified Minnesota's futility by striking out five times, tying a major league record.

One hit would have been enough Thursday night. Allison was one of Minnesota's chief offenders, leaving five men stranded, as the Twins repeatedly surrounded Tiger starter Joe Sparma and two successors with base runners who never made it home.

Minnesota had the tying and winning runs on base in the ninth when Terry Fox finally retired Joe Nossek on a fly ball, ending the game.

Don Wert drove in four Tiger runs with a single and a homer as the Twins failed to take advantage of four Detroit errors and eight walks from Sparma.

George Thomas, who had four hits for the Tigers, didn't think the setback would hurt Minnesota's pennant express. "I think the Twins will win the pennant," he said. "I don't think Chicago has the momentum to catch them."

Thomas would have a rough time convincing Chicago skipper Al Lopez that his White Sox are out of it. The 5-3, 9-3 sweep of the Orioles gave Lopez' club 17 victories in the last 23 starts and a clear shot if it can beat the Twins this weekend.

J. C. Martin's two-out double in the ninth inning drove in the winning runs in the opener while home runs by Pete Ward, Floyd Robinson and Ken Berry did the job in the nightcap.

Ward, who had three hits and drove in three runs in the second game, snapped out of a 1-for-34 slump. Robinson also drove in three runs.

PEEWEE GRID PROGRAM

All boys ages nine through 12 who are interested in playing PeeWee football and have not already signed up may do so from 9 a.m. to 12 o'clock noon, Saturday at the Scurry County Boys Club, according to an announcement by Walter Hales.

All boys who want to play must sign up regardless of whether they played last year or not, said Hales.

"All I said was:
Show me a filter that delivers the taste and I'll eat my hat."

Try new Lucky Strike Filters

©A.T.Co. Product of The American Tobacco Company

it's THAT time again!

SIC Ease yourself through Back-to-School expenses with a budget-planned loan from S.I.C. Whether it's $200 or $5,000, no loan is considered too small or too large. Come in or phone, tomorrow for sure. You'll like our "matter of minutes" service.

SOUTHWESTERN INVESTMENT COMPANY
1009 25th. St., Snyder, Texas
Phone HI 3-3521

for all your Printing Needs

Feather Printing Co.

2107 25th. Phone HI 3-6331

BUY WANT ADS SELL

CLASSIFIED ADVERTISING

RATES & SCHEDULE

Deadline 4:30 p.m. Monday through Friday, prior to day of publication.
Deadline Sunday, 4:30 p.m. Friday.

15 WORD MINIMUM

1 day per word	6c
2 days per word	11c
3 days per word	15c
4 days per word	18c
5 days per word	20c
6th day	22c
Legals, per word	6c
Card of Thanks, per word	6c

Each additional day 2c per word. These rates for consecutive insertions only. All ads are cash unless customer has an established credit account with The Snyder Daily News. No refund will be made on an ad after appearing in paper. The Publisher is not responsible for copy omissions, typographical errors or any unintentional error that may occur further than to correct it in the next issue after it is brought to his attention.

ERRORS

The Daily News can not be responsible for more than one incorrect insertion. Claims cannot be considered unless made within three days from date of publication. No allowance can be made when errors do not materially affect the value of the advertisement. All out of town orders must be accompanied by cash, check or money order.

BUSINESS SERVICE

BUTANE

CALL SCURRY Butane Company, Hi 3-3721 for efficient gas delivery. Sales and domestic and commercial appliances.

ANNOUNCEMENTS A

CARD OF THANKS A-3

The family of John F. Woodard wishes to express their appreciation for the many kindnesses shown to them in their hours of bereavement. May you have the blessings in your time of sorrow.
Mrs. Woodard,
Rev. Teetsie, Lisa, Merle.

AUTOMOBILES B

AUTOS FOR SALE B-1

1964 RAMBLER Classic station wagon, air conditioned. See at 2399 Ave. V.

WANT TO BUY —
1955 or 1956 Chevrolet. Prefer 6 cylinder, must be clean. Phone HI 3-3149 after 5.

1956 TWO door hardtop Chevrolet with new engine with about 11,000 miles and new tires all around. New upholstery and carpet. $650.00. See owner at the Air Apartments, Apt. 5.

TRUCKS FOR SALE B-2

SALE OR TRADE: 1961 Chevrolet pick-up. Four speed transmission. Call HI 3-3149.

SCOOTERS-BIKES B-9

BELL CUSHMAN at 1955. Take up the payment or half cash, half note. HI 3-4241.

AUTO RADIATORS B-11

FRANK D. STEPHENSON
"THE RADIATOR MAN"
CLEANING — REPAIRING
NEW — REBUILT
SNYDER RADIATOR SERVICE
1105 Ave. T Dial HI 3-4131

BUSINESS OPP. C

FOR SALE—Make service station on US 84 Bypass. Also B. F. Goodrich franchise with service truck and tire equipment. Phone HI 3-6229.

BUSINESS SERVICES D

PAINTING PAPER D-11

PAINTING WANTED. Brush, roller or spray. All work guaranteed. Free estimate. HI 3-6219. Acme Paint Co.

MISCELLANEOUS D-26

● HOOVER VACUUM CLEANER REPAIR
(All Makes)
● BICYCLE REPAIR
PRUETT'S REPAIR SHOP
2304 Ave. S
HI 3-3914

FREE FILM

You will receive a FREE ROLL of FILM for each roll of color or black and white film you bring to our store to be developed

NO SLIDES OR MOVIES

PERRY'S

SUMMER SPECIAL!

Buy two boxes Remington Beautyrite or Everlasting carbon paper at regular price and get one box free.

BUD'S OFFICE SUPPLY
Authorized Remington Rand
Sales And Service
1822 26th. St. HI 3-4252

EMPLOYMENT E

HELP WANTED MALE E-1

SELL THE outstanding Globe Hospital Plan. Call Mr. Russell, BE 4-2281, Lower water, Texas.

EMPLOYMENT

HELP WANTED FEMALE E-2

IF YOU WANT work but cannot give full time we have just the thing you need. Write Avon Mgr. Write Box 1829, San Angelo, Texas.

Make $2 to $3 per hour. Work 2 to 8 hours daily. Wonderful opportunity for high school seniors as well as Mrs. Housewife.

Call
FULLER BRUSH
HI 3-6346

FARM AND RANCH EXCHANGE J

GRAIN, HAY, FEED J-2

HAY FOR SALE: Bermuda Grass & Green M. Phone HI 3-9827.

LIVESTOCK J-3

FOR SALE: A good gentle horse. Inquire 1000 E. 2nd.

MERCHANDISE K

HAVE COMBINE, will cut your feed. Also truck, will haul. R. C. Lunsford, HI 3-9080.

HOUSEHOLD GOODS K-4

2 Pc. Maple BEDROOM SUITE With Trade 129.95

2 Pc. LIVING ROOM SUITE, With Trade 99.95

See Our Selection Of Used Furniture

No Money Down — 36 Months To Pay

HOYT FURNITURE & APPLIANCE
2112 25th. St.

SORRY SAL is now a merry gal. She used Blue Lustre rug and upholstery cleaner. Rent electric shampooer $1. Pruett's Repair Shop, 2304 Ave. S. Phone HI 3-3914. Open 8 a.m. to 5 p.m.

Singer Sewing Machine Co.
Presents
ZIG ZAG PORTABLE
with sewing basket and $49.95 dress form, all for $139.50. Contact Mrs. Rhodes.
HI 3-3855

FOR SALE: Console Stereo with AM, FM radio. Call HI 3-7002.

ONE THREE quarter bed mattress and springs, $20.00. Used youth bed mattress, $5.00. 2811 Ave. T. HI 3-4822.

FOR SALE: Clock stove and refrigerator, good condition. HI 3-6814.

NEW SINGER Zig-Zag for only $49.95. Other makes, new machines as low as $49.95. See at Allen Sewing Machine Center, 1712 25th St. HI 3-4812.

MAKE A BID!

COMPLETE HOUSE FULL OF FURNITURE

Plus cooking utensils, dishes, etc. Items to be sold separately. See at former location of Jess Everett Cowboy Supply. Everything will be on display Saturday, September 4, 9 A.M. to 4 P.M. Make your bid. Highest bid will be notified.

ELECTROLUX
Sales, Service and Supplies
SPIVEY'S
Call For Your Free Home Demonstration
HI 3-9805

FOR SALE: 1961 Westinghouse washer and dryer, space mates. Good condition. HI 3-3558.

MILLIONS of rugs have been cleaned with Blue Lustre. It's America's finest. Rent electric shampooer $1. Rae's Furniture & Appliance.

FOR SALE: Portable television, record player and radio combination. MO 3-2458, Hermleigh, Texas.

MUSICAL INSTRUMENTS K-5

FOR SALE: Used upright piano, $150.00. Used trombone, like new, $75.00. See at 3789 Ave. V.

ALMOST NEW console piano for sale, timed oak, bargain, also Olds trombone. Call HI 3-7488.

ONE NOBLET alto saxaphone, good condition. One Normandy clairnet, excellent condition. HI 3-4411 or HI 3-5887.

SPORTING GOODS K-8

TEN USED 1965 model Pugliner rental units, 14 and 16 ft. Must go. Western Camper Sales, 3810 North First, Abilene, Texas.

MISCELLANEOUS K-11

LARGE WOODEN posts for sale, 20' ft. long. Call Bill Wright, HI 3-6634, 1503 Ave. S.

FOR SALE: Like new Samsonite Silhouette luggage, 36" Pullman—biscayne blue. See at 3416 Ave. B.

TRAILER HOUSES K-16

NEW TRAILBLAZER travel trailer. Full price, $941.00. Western Camper Sales, 3810 North First, Abilene, Texas.

FOR SALE cheap, three bedroom 10 ft. wide Mobile home. Would consider some good furniture as trade in. HI 3-9027.

RENTALS L

FURNISHED APTS. L-3

TWO ROOM and three-room furnished apartments. Also two bedroom apartments with or without T.V. Jack & Jack Realty. HI 3-3452 or HI 3-3566.

THREE ROOM furnished apartment, bills paid. Inquire Apartment 2, 1208 27th St.

CLEAN, TWO bedroom, tile bath and kitchen. Ifs unfurnished but we will furnish. HI 3-9838.

NICELY FURNISHED apartment, air conditioned. Bills paid. Two blocks from town. 2608 27th St.

THREE ROOMS and bath, SCAT. Bills paid. Anuth. 2401 26th. HI 3-5672.

NICE BRICK, two bedroom apartment, furnished. 2008 Ave. U. Call HI 3-2718.

UNFURNISHED APTS. L-4

FOR RENT: 1 bedroom unfurnished apartment. 1901 Coleman, downstairs, $50.00 month, water paid. Phone HI 3-7166.

FURNISHED HOUSES L-5

FURNISHED THREE room house, also extra nice three room apartment, new carpet, garage. HI 3-5216.

FURNISHED CLEAN two bedroom house, plumbed for washer, air-conditioned, chicken fence. No bills paid. $45.00 per month. HI 3-4156.

UNFURNISHED HOUSES L-6

LOVELY TWO bedroom home. Southwest Snyder. Newly decorated. Storm cellar. HI 3-6827.

TWO and three-bedroom houses for rent. Call HI 3-6099 or HI 3-6845.

FOR RENT or would sell nice three bedroom house at 209 34th Place, nice yard, carpeted. Call HI 3-6444 after 5.

THREE BEDROOM, 1½ bath, carpet, garage. 2116 33rd. HI 3-6176.

SEVERAL TWO bedroom homes for rent in different parts of town. Call HI 3-5954 after 5 p.m. weekdays.

TWO BEDROOM house, air-conditioned, corner lot. 201 34th. $60.00 monthly. HI 3-6246.

EXTRA LARGE, extra nice, two bedroom house, redecorated and fenced back yard. Good location. HI 3-4538.

NICE THREE bedroom house in country, good water, one acre, two miles city limits. HI 3-2170.

TWO BEDROOM home for rent. Unfurnished. Call HI 3-3484.

MISC. FOR RENT L-7

FOR RENT
FHA PROPERTIES
Two Bedroom
Unfurnished Apartments
Redecorated
Three Bedroom
Unfurnished Houses
Redecorated
or Come To 611 East Highway
See
JACK & JACK REALTY
Area Broker For The
Federal Housing Administration
Snyder, Texas
Phone HI 3-3452 Or HI 3-3566

FOR RENT OR LEASE L-11

LARGE BUILDING, 40 x 60 ft. 2304 Ave. L or call HI 3-4108 after 4 p.m.

REAL ESTATE M

HOUSE FOR SALE M-2

COMPLETELY FURNISHED, 2 bedroom house, 3007 38th St. No down payment and no closing cost. Payment $56.00 including taxes and insurance. Call HI 3-3818 or BE 4-9240 collect in Sweetwater.

FOR SALE
By Original Owner
Nicest 2-bedroom home in Highland Park. Lots of luxury features including refrigerated air and carpeting. Stanfield School district. Stevenson Real Estate, Phone HI 3-5612 or HI 3-4528.

NOW'S the time to— BUY A HOME

"Very Special," edge of town. Shown by appointment. An "exclusive home," in a class by itself with many unique and exceptional "luxury" features. All brick, 3 huge bedrooms, 2 ceramic baths, den, lots of extras. Completely redone, fresh paint, new carpet, custom drapes. Improvements galore, fruit trees. Must sell, owner leaving.
"Choice location" lots of floor space, 3 bedroom, 2 baths, den with wood burning fireplace. Lots of closets, and built-ins. Fenced back yard with storm cellar.
"West," close to shopping, churches, and schools, 3 bedroom, large living room and kitchen. Extra nice, new loan, priced to sell.
We have some "good listings". Call for appointment.
We specialize in building. Your plans or ours. Choice lots.

SCOTT & SCOTT REALTY CO.
1907 40th. St.
Phone HI 3-6306 Night HI 3-3158
Weldon Swan — HI 3-3812

FOR SALE: House with five rooms and bath, concrete cellar. 3100 Ave. I. HI 3-4930.

FOR SALE—Owner leaving town. 3 bedroom, fenced yard, carpet in living room, close to schools. Down payment can be worked out. Payments approximately $66.00 monthly. 2102 40th St. HI 3-7297.

SACRIFICING HOME: Priced to sell, three bedroom brick, firm, 1½ bath, carpets, drapes, fenced yard and beautiful patio. 202 22nd St.

REAL ESTATE M

HOUSES FOR SALE M-2

CHANCE OF A LIFETIME!
Pick your own color scheme for this three bedroom home. Your choice of colors in CARPET, FLOOR COVERING, PAINT, ETC.
Nothing Down!
Call
HI 3-6801 — Daytime
HI 3-4324 — Night

2208 42nd ALL BRICK, 3 bedroom, partly carpeted, fence, patio, OTHER EXTRAS, only $11400. Almost NO DOWN PAYMENT.
312 36th Place, GOOD NEIGHBORHOOD, 3 bedroom, fence, paint for down payment, payments, $64.
NORTH—out of CITY—ONE Acre, good WATER well, fence, double garage, 2 bedrooms, $4500.
3013 38th—Extra CLEAN and nice, 3 bedroom, carpet, fence, payments ONLY $61.
WE ARE QUALIFIED FHA AND VA BROKERS FOR REPOSSESSED HOUSES COME IN TO SEE US ABOUT THESE.
Merle Newton
2311 Ave. S. Ph. HI 3-6928
Newton HI 3-6718—Webb HI 3-6308

1. Lovely brick home in choice location, F.H.A. appraised $18,900.00; double garage, large corner lot, fenced, all built-ins; fireplace, drapes and carpet; three bedrooms, paneled den, two baths, large living room; shown by appointment and worth seeing; would consider small trade-in three bedroom, southwest location.
2. Practically new brick, Colonial Hills; F.H.A. appraised $18,900; fireplace; fenced; double garage; would consider trade in of large equity in southwest Snyder.
3. Near East Elementary; nice brick three bedroom, two baths, den; drapes, carpet, equity buy; approximately 1,700 feet.
4. Price reduced on large older home, three bedroom, two baths; many many closets. Carpeted, few blocks northeast of square; extra lot and extra income apartment go with property; water well.
5. I have several homes in choice locations—too many to list; tell me your needs!
ADELLE JOSEPHSON REAL ESTATE
2606 Ave. R
Office — HI 3-3601
Home — HI 3-6944

SOUTHWEST SNYDER
nice home on 40th . . . two bedroom . . . furnished . . . new carpet . . . $55.00 total monthly payment.
SOUTHWEST SNYDER
close to park . . . payments $81.00 month . . . three bedroom . . . owner leaving . . . will sell equity at below market price to insure quick sale.
COLONIAL HILLS . . . lovely 3 bedroom . . . 2 bath . . . den . . . reduced to sell . . . this is a real home.
FARM LAND . . . we have 14 farms and ranches listed with us . . . from 40 acres to 4½ sections . . . now is the time to buy to get possession first of year . . . call WILSON BRIGHT.
SOUTHWEST SNYDER
owner being transferred . . . lovely 2 bedroom home . . . refrigerated air . . . carpeted . . . excellent neighborhood . . . total financing to right person . . . low monthly payments.
STEVENSON REAL ESTATE
South Side Of Square
Business Phone: HI 3-5612
Home — HI 3-4528
Wilson Bright — HI 3-6137

ONE OF Scurry County's finest cattle-cotton farms. Total 600 acres—480 in cultivation. 5200 an acre including 100 acres of minerals. Located six miles east of Fluvanna. Contact W. M. Smith, Roscoe, or O. N. Cox, Snyder.

1. West 3 bedroom, 1½ baths, $11,800. New FHA Loan, $400. down.
2. 3789 Dalton Drive, 3 bedroom, excellent condition. Central heat & air. Lots of extras: carpet, drapes, etc. Large corner lot. $12,000 FHA or Conventional Loan.
3. 3210 42nd St. 3 bedrooms, 2 baths. $11,800. FHA.
4. 3 bedroom & Den, 511 34th St. Take up payments & assume loan.
5. On Ave. T, 3 bedrooms & den; 1½ baths, all builtin kitchen. Assume $12,000 loan. Small cash equity.
JACK & JACK REALTY
611 East Hwy. Ph. HI 3-3452
After 6 O'Clock Ph. HI 3-3566

BUYING OR SELLING?
We specialize in house sales—2, 3, 4 bedrooms, nice locations.
Confidential insurance loan service available, 25 years & down.
20 acres and good house, close in. Good water and improvements, reasonably priced, 2 bedrooms and den.
Lake cabins—any size—any price.
1 section, blackland, fair house, mineral interest, plenty of water; 150 gal., 100 acres in cult., $125.00 per acre.
375 acres good land, 6 inch irrigation, 240 acres cult., 68.6 acres cotton; 2500 ft. pipe, Howard Co., everything goes at $250.00 per acre.
5 sections, $45.00 per acre, adjoining county.
160 acres, good water, house, $125.00 per acre.
80 acres, close in, good cotton allotment, all in cult., excellent building location for home, plenty of water (irri).
FORREST W. BEAVERS
Realtor, Insurance & Loans
103 Brownfield Bldg.
Phone HI 3-9472.
Virginia Elme HI 3-2713
Forrest Beavers HI 3-6467
Dave Hoover HI 3-6956

REAL ESTATE M

HOUSE FOR SALE M-2

Low Equity, clean 3 bedroom, 1½ bath, fenced, carpeted, large Sahg. 33rd St.
3 bedroom, 2 bath, den 29' by 16', New loan, 26th Pl.
Close to all west schools, 3 bedroom, $88.00 mo. payments, low equity, Irving St.
Across from Stanfield, real nice 3 bedroom, 2 bath, carpeted, fenced, a home that anyone would be proud to own.
FOR SALE: Drive in Grocery. Low equity buy.
WE ARE NOW A QUALIFIED FHA AND VA BROKER FOR REPOSSESSED HOUSES. COME IN TO SEE US ABOUT THESE.
TEAL REAL ESTATE
Building Contractor
420½ Ave. S
Office: HI 3-4133
Night: Dillard Teal HI 3-4133
Anita Arnold HI 3-7175

12 rooms, 3 baths. Good location.
2 bedroom . . . $4500.00 . SW Snyder.
3 bedrooms . . . $300.00 equity, $8,000. SE
2 bedroom . . . $250.00 down . . . SE
Old house, good location . . . $1800.00.
Trailer house at lake . . . $1500.00.
400 acres, 300 acres, 160 acres Scurry.
Lots (will move house on). Terms.
R. W. WEBB REAL ESTATE
See Roswell Rigsby
200 East Highway Phone HI 3-9278

HOUSE FOR SALE
One acre with three bedroom home, water well, fruit trees, etc.
Also three room and bath.
Small equity and assume loan. Enjoy country living close to town. ½ mile south of Von Roeder Seed Farm.
Phone HI 3-7734 or HI 3-5447.

OIL LEASES M-7

I Will Buy Producing
SACROC ROYALTY
No Deal Too Small Or Too Large
HUGH BOREN, JR.
Phone HI 3-3555

FOR SALE-TRADE M-11

TRADE THREE bedroom house equity for house trailer or ? Write Box 4539, Lubbock, Texas.

FOR RENT OR LEASE M-12

FOR RENT
Office space: Two large offices. May be used together or will rent separately. Ample parking. Store building, 2700 sq. ft. Ideal for small business. Plenty of parking.
Call
HI 3-7266

WANTED TO LEASE M-13

WANTED TO RENT or lease, pasture sufficient for 40 head of cattle or more. Call HI 3-5998.

USE CLASSIFIED ADS!

ACETYLENE and OXYGEN
And
Any And All Types Of Welding Supplies.
McDONALD WELDING CO.
1110 Ave. S HI 3-5329

CLEAN CARS

1963 FORD Galaxie 500 Fordor $1695

1962 IMPALA CHEVROLET 4 Door Hardtop $1450

1963 Chevrolet Pickup ½ Ton With Air $1195

1961 FORD Fairlane, 4 Door, Air Cond. $750

1960 FORD Fairlane 500, Air $750

1960 OLDSMOBILE Super 88, Loaded $995

1957 OLDSMOBILE 88, 4 Door Loaded $295

DENSON SERVICE STATION
300 E. Hwy. HI 3-3912

T. C. GOSS CAR LOT
Big Spring Highway

1962 CHEVROLET Impala Convertible	$1495.00
1962 FORD 4 door Fairlane	$ 895.00
1955 CHEVROLET Pickup	$ 395.00
1959 CHEVROLET El Camino	$ 595.00
1962 OLDSMOBILE 88, loaded	$1695.00
1959 CHEVROLET Station Wagon	$ 295.00

Want To Buy Some Clean Used Cars
OPEN SUNDAYS

Panel's Farm Bill Clashes With Administration Aims

WASHINGTON (AP) — The Senate Agriculture Committee has cleared a farm bill that clashes with one passed by the House, and with administration aims.

The resulting squabble may delay congress' adjournment.

The administration says the Senate bill would reult in costlier cotton and wheat programs.

It would shatter administration hopes for a one-price cotton plan and peg treasury payments to wheat growers higher than the administration wants them.

The committee chairman, Sen. Allen Ellender, D-La., squeezed the cotton section through, 8-7. Sen. Milton Young, R-N.D., got unanimous approval for higher price supports for wheat. The bill was voted out 12-3 Thursday.

The senate will take up the bill after Labor Day.

The Ellender cotton plan would continue for four years price supports on cotton at or near the current 29 cents a pound for producers who stay within acreage allotments.

Domestic mills and handlers could buy cotton at 3 cents a pound below the support level.

The house bill would continue the one-price cotton plan for both domestic and foreign buyers, but offer producers a subsidy of 5 to 9 cents a pound.

While the House bill would permit cotton producers to plant unlimited acreage provided they forego federal supports, the Ellender plan would retain controls on all producers.

The Louisianan said his program is aimed at reducing the 15-million bale surplus of cotton.

Agriculture Department officials asserted it would cost $5 million more a year than the House plan — $728 million compared with $723 million.

The cotton program cost an estimated $900 million in the in the last marketing year.

Young's wheat plan would assure producers who comply with acreage or planting limits an average price of $1.90 a bushel on all the wheat they produce.

Price supports under present marketing conditions would be about $1.29 cents a bushel. Millers and other processors would be required to pay the difference between this and $2 a bushel.

Participating growers would receive the difference between market or loan values and $1.90 from the agriculture department's commodity crop.

Wheat now has a two-price system. Growers receive a larger amount for the wheat that goes into bread or is otherwise for domestic consumption.

The difference is made up from processing certificates and, if need be, from commodity credit payments.

The house voted to continue this system but raise returns on domestic wheat to full parity level—now $2.57 a bushel—with higher wheat certificate payments and Commodity Credit Corp. payments.

When combined with a lower price on other wheat sales producers would average about $1.8 a bushel.

Agriculture Department officials estimated the young plan would cost $1.6 billion a year—$350 million than the estimated cost of the House plan. The current program costs still less, close to $1.16 billion.

The Senate committee's bill would continue unchanged federal milk and dairy programs and would extend for four years, with revisions, Federal programs for corn and other feed grains, rice, wool and cropland adjustment.

Boost Of Draft Ups Volunteers

By FRED S. HOFFMAN

WASHINGTON (AP) — Voluntary enlistments in the armed services have jumped since President Johnson ordered a sharp boost in the draft, it was learned today.

Figures for August — the first full month since the President's action — indicate a gain for all the forces.

Marines reported a 20 per cent increase, the Army a 19 per cent rise. Both the Navy and the Air Force said they expected to go well beyond their goals for the month when final reports are in.

The draft always has served as a prod for young men to sign up with the service of their choice.

Voluntary enlistments had lagged, particularly in the Army and Navy, until Johnson announced on July 28 that Selective Service goals would be doubled to about 35,000 a month as part of the military buildup growing out of the war in Viet Nam.

In data made available to the AP, the Army reported that 10,821 youths enrolled voluntarily in August — an increase of 1,743 over July. This brought the Army to 96.3 per cent of its enlistment objective for August.

The Navy said that "recruiting appears to be on the upswing throughout the nation."

It said "a definite increase in Navy enlistments has been noted since the President's speech regarding draft calls, the larger commitment of armed forces to Viet Nam, and the recently signed military pay bill."

The Navy predicted that its goal of 11,694 recruits for August will be topped by more than 1,000 men.

For the first time in nine years, the Navy will draw on the draft next month. It is scheduled to get 4,500 men by that route.

If the enlistment trend continues, the Navy may be able again to rely entirely on volunteers before long.

In reporting their increase in enlistments, the Marines said it was "not necessarily because of the announced draft increase." The corps did not cite any other reason, beyond saying the rise "reflects increased requirements."

The corps provided no actual numbers, limiting itself to listing a 20 per cent gain.

The Air Force said it expects to top its August enlistment quota of 15,499 men and voiced confidence it will fill its 13,799-man quota for September.

In July, which was virtually at an end by the time Johnson announced the draft rise, the Air Force enrolled nearly 2,000 more young men than the 9,500 it had planned for that month.

"The Air Force has not had recent difficulties in fulfilling manpower requirements through enlistments," it said.

Here's How To Handle Lion Until Your Wife Arrives!

By DIAL TORGERSON

LOS ANGELES (AP) — Frank Breen, his cocker spaniel and a 100-pound mountain lion exchanged stares at a distance of 10 feet.

Finally Breen decided it was time to do something:

"I called my wife," he said. "When she came out of the house the lion loped away."

What to say to a mountain lion until your wife gets there is one of the things homeowners are learning these hot, dry, summer days and nights in Southern California's closest-to-nature suburbs.

Drouth conditions — and, in some areas, the aridity after severe brush fires in the mountains — are driving animals down into foothill residential areas. Lions aren't the only problems.

An eagle took away a Hollywood woman's Chihuahua dog. Her query to the State Fish and Game Department: "Is he coming back for the children?"

A pack of coyotes has moved into Pasadena's Annandale Country Club golf course, watching the activities there from as close as 50 feet. Early morning golfers say they make a disconcerting gallery.

In Corona Del Mar, Lee Heater, trying to frighten deer from his peach trees, rigged colored Christmas lights on his back fence in an unseasonal display which drew puzzled looks from neighbors. And the deer? "They seemed to like the lights," he found.

The best marksman from the Montrose sheriff's substation searched unsuccessfully in a helicopter in hopes of shooting a mountain lion which has devoured countless domestic cats in the Flintridge section.

And, above Hollywood's Laurel Canyon, a homeowner lost patience and bought a trap when raccoons playfully pulled all the plungs on his outdoor lighting and rearranged the garden furniture. They avoided the trap and countered by trying to drown his dog in the fish pond.

Spokesmen for the Fish and Game Department try and reassure foothill dwellers that, with the end of the summer dry season, the animals will go back to their own habitat and leave the residents alone. None of the native fauna will harm a human if left alone, they say.

This doesn't much reassure the residents of the Verdugo Hills, the only settled area where mountain lions have been reported.

A 9,000-acre fire in the hills last year burned away the natural ground cover and hordes of small animals moved into foothills suburbs, followed by the predators who live on them, when the summer dry season set in.

LEGAL NOTICE

NOTICE TO BIDDERS

Sealed proposals for the construction of a drainage structure on Mosar's Creek in Precinct No. 2, Scurry County, Texas will be received by the County Commissioner's Court of Scurry County, at the Office of the County Judge, at the Court House, Snyder, Texas until 10:00 A.M., September 20, 1965, then publicly opened and read aloud.

Each bid must be accompanied by a certified check, or acceptable bid bond in the amount of ten (10) percent of the amount bid, as a guarantee that, if awarded a contract, the Bidder will enter into a contract within ten days after the date of award.

Plans and specifications are on file at the Office of the County Judge, Scurry County, Snyder, Texas and may be examined free of charge, or may be procured upon the deposit of $25.00 from Kenneth A. Etheridge, Consulting Engineer, at the Office of B. F. Darby, Jr., 1907, 40th Street, or P.O. Box 338, Snyder, Texas. The full deposit will be refunded only to actual bona-fide bidders who return the documents UNMARKED AND IN GOOD CONDITION within ten (10) days after the bidding date.

The Commissioner's Court of Scurry County, Texas reserves the right to reject any and all bids and to waive formalities. No bids may be withdrawn within 30 days after the date on which bids were taken.

COMMISSIONER'S COURT,
SCURRY COUNTY, TEXAS
By: (s) Sterling Taylor
COUNTY JUDGE

Phyllis Diller Files Suit For Divorce

ST. LOUIS, Mo. (AP)—Comedienne Phyllis Diller, 48, from comedy routines lifted her from a housewife to a television and nightclub star, filed suit for divorce Thursday.

She alleged general indignities against Sherwood Diller, 52, her husband of 25 years. He filed an answer denying the charges, but Mrs. Diller's attorney, Rex Caruthers, said Diller would not contest the divorce.

She and the couple's four children remaining at home — a fifth is married—plan to move to Los Angeles, where she will continue her show business career that began 11 years ago.

Nazis Are Sentenced

DUESSELDORF, Germany (AP)—Four former Nazi functionaries at the Treblinka extermination camp were sentenced today to maximum terms of life imprisonment.

Five others were sentenced to terms ranging from 3 to 12 years. A 10th defendant was acquitted.

CHURCH NEWS

CHURCH NOTES

Avenue D Baptist

Sunday services at the Avenue D Baptist Church Sunday will include: Sunday School at 9:45, morning worship at 11, Training Union at 6, and evening worship at 7. The pastor, Rev. Bobby Phillips, will preach in both worship services.

Monday morning at 9:30 the WMS will meet in the fellowship hall. The nursery will be open. At 6 the Pioneer RAs will meet at the church.

Wednesday at 6:30, the GA's, Crusader RAs, and Sunbeams will meet. The teachers and officers will meet at 7 and midweek prayer service will begin at 7:30. Choir practice will be held after the Prayer Service.

On Friday night at 6:30 the married couples will meet for volleyball and fellowship.

• • •

St. John's Episcopal

"Why Suffering? Job's Answer" is the title of the Rev. C. FitzSimons Allison's Episcopal Series sermon to be broadcast on Sept. 4 over station KSNY at 7 p.m.

The Holy Eucharist will be celebrated at 8 and 9:30 a.m. on Sunday, Sept. 5. The Rev. Truman E. Bennett will be the celebrant. Dennis Holden will serve as Crucifer. Phil Lammert will serve as Acolyte. L. F. Hanacek will serve as Usher. Miss Ruth Alexander will be the organist. Misses Sue Ellen Line and Elizabeth Ann Bennett will have care of the altar for the week. Lester Liggett and Scott Patterson will serve as sextons for the week.

Sunday, Sept. 5th marks the beginning of Youth Activities at St. John's for Junior and Senior High students. Mr. and Mrs. John Thomas will act as sponsors for the group. The activities will begin at 6:30 p.m. with Evening Prayer. There will be varied programs of interest with recreation for the young people. The program for this Sunday evening will be presented by Snyder Police Chief Chester Simons who will show a very impressive film about what a day would be like if policemen took a holiday.

The Inquirers' Class will meet Tuesday evening at 7:30 p.m. The subject will be on "The Church."

The Holy Eucharist will be celebrated at 7 a.m. on Thursday, Sept. 9.

• • •

East Side C-C

Don Browning will be in the pulpit for all the services Sunday. For the 8:15 a.m. radio program his subject will be "The Parable of the Great Supper." For the 10:25 a.m. worship service the title of his sermon will be, "Don't Give Satan the Advantage," and for the 6 o'clock worship service his subject will be, "Neither Give Place to the Devil."

Two new classes will begin this Sunday at East Side. Sunday morning will be the first meeting of a young adult class. Buford Browning and Gerald Gafford will be the teachers.

On Sunday evening at 5 o'clock a boy's training class will meet for the first time. This class will include all boys through the eighth grade. Robert Scott will direct the class. Bible classes meet on Sunday morning at 9:30 a.m. Ladies Bible classes are conducted at 9:30 a.m. Wednesday morning. Midweek services are set for 7:30 p. m. each Wednesday. Visitors are always welcome.

• • •

First Methodist

Morning worship service will begin at 10:55 a.m. Sunday at First Methodist Church. The subject of Dr. John English's sermon will be, "Get Off the Sidelines." Guest soloist for the morning service will be J. D. Smith.

Evening fellowship for church groups will start at 5:30 p.m. in Wesley Hall. The Kum Dubl Class will serve the snack supper for the youth.

Evening worship will begin at 7 p.m. The Women's Society of Christian Service will show a film, "Portrait of a Woman."

The official board meeting will be held at 7:30 p.m. Wednesday.

Other activities of the week include the Chancel Choir rehearsal at 7:30 p.m. Wednesday, and a WSCS Bazaar Workshop to be held in the home of Mrs. Alvie Dolen, 2307 Forty-second Street, at 9:30 a.m. Wednesday. There will be a nursery at the church for children while the mothers attend the workshop.

37th Church of Christ

Everyone is invited to the Thirty-seventh Street Church of Christ Sunday morning. There will be Bible classes for all ages beginning at 9:45. The morning-worship hour is at 10:45 and the evening worship hour at 6. Maxie B. Boren, preacher for the Thirty-seventh Street congregation, is scheduled to preach at both worship hours.

"Five Minutes With The Master" is a five minute radio program that can be heard each week-day morning at 8:15 over KSNY. Everyone in the Snyder area is invited to listen.

"The Herald of Truth" is a nation-wide TV program conducted by the Highland Church of Christ in Abilene, and can be viewed over KLBK-TV channel 13 at 9 o'clock each Sunday morning.

• • •

Our Lady Guadalupe

Sunday masses are at 7 a.m. and 10 a.m. Weekday masses are at 7 a.m. daily and 7:30 p.m. Wednesday, and at 7 p.m. on the first Friday of the month.

Confessions are at 6:30 p.m. on Wednesdays and Saturdays.

The Apostolic Hour is held at 7 p.m. and the Ultrella and Bible Class at 8 p.m. Wednesday.

On Saturday, Sabatina is at 7 p.m.; Communion at 7:30 p.m. and Rosary and Thanksgiving at 7:45.

The choir rehearses at 7 p.m. on Tuesday and Friday.

The Parish Council meets at the end of the month; the Guadalupans at 7 p.m. on the first Monday; the Holy Name Society at 7 p.m. on the second Monday; the Daughters of Mary at 9 a.m. on the fourth Sunday. The Altar Boys meet at 9:30 a.m. every Saturday; and the Coursillistas at 8 p.m. every Friday. Religious instruction is given at each meeting.

Fr. P. Herman Valladares, B.A.M.A. is pastor of the church located at Thirteenth Street and Avenue K.

• • •

St. Elizabeth's Catholic

Sunday masses are at 7:30 and 10:30 a.m. Masses on Holyday are at 7:30 a.m. and 7:30 p.m. Confession is at 7:30 p.m. on Saturday and before both masses on Sunday.

Father Cyril Lange is pastor of the church which is located at Avenue A and Thirty-first Street.

The Knights of Columbus Council No. 4414 hold their regular meetings on the second and fourth Tuesdays of the month.

The St. Elizabeth Ladies Altar Society meets on the first Thursday of each month.

Both organizations conduct their meetings in the basement of the church.

• • •

Morningside Baptist

Regular services at Morningside Baptist Church Sunday will include men's prayer meeting at 7:30 a.m., Sunday School at 10 a.m. and the morning worship service at 11.

Aim of the Sunday School lesson this week is to note that indifference to God's cause is indicative of gross ingratitude. The Rev. Royce Sanders, pastor, will bring the morning message. The weekly radio program on KSNY, "The Living Word," can be heard each Sunday morning at 8:45.

Training service will be at 6 p.m. with the aim of the program on "Home Stewardship" to note the part each member of the family has in making the home happy. Evening worship service will begin at 7.

The District Training Service of the Central West Texas Baptist Association, with which Morningside Baptist Church is affiliated, will meet at Aspermont at 7:45 tonight. The Rev. Jack Bateman, missionary to Formosa for the North American Baptist Association who is now on furlough, will be in charge of the program.

• • •

Union Baptist

"No Disappointment in Jesus" will be the title of the 10:50 a.m. message of the Rev. Guy A. White, pastor, Sunday at the Union Baptist Church. Scripture reference is Tim. II 1:7-12.

At 7 p.m. Rev. White's subject will be "Assurance of Salvation by Faith." Rom. 5:9-21.

Sunday School will begin at 9:45 a.m. and Training Union at 6:30.

Bishop Marx Installed In Brownsville

By BOB M. GASSAWAY

BROWNSVILLE, Tex. (AP)—Adolph Marx, then 19, came to the United States in 1934 to study. Today he is the first bishop of the nation's newest Roman Catholic diocese.

Bishop Marx was installed in a concelebrated mass Thursday before two archbishops, 18 bishops, four abbots, more than 100 uniformed Knights of Columbus, a large body of priests and nuns, and a number of lay observers.

The century-old Immaculate Conception Church took on a festive air as the robed bishops and colorfully dressed Knights of Columbus entered and marched down a blood red carpet to the altar.

The 400 seats and some temporary chairs quickly filled. Some had to sit in the church's courtyard.

The most Rev. Robert E. Lucey, archbishop of San Antonio, presided at the installation rites.

Bishop Marx' native German accept was obvious as, speaking in Spanish and English, he told the congregation:

"I feel honored to have been chosen by our holy father, Pope Paul VI, to begin the foundation of a new diocese and to be its first chief shepherd."

In an interview the bishop said he plans to create some new parishes in the four Lower Rio Grande Valley counties embraced by his diocese. There are an estimated 250,000 Catholics in the area.

He named six diocesan consultors. They are the Rt. Rev. Msgr. Dan Lanning of Mission, the Rt. Rev. Msgr. George Doyle of McAllen, the Rt. Rev. Msgr. Victor Ralph of Harlingen, the Rev. Frank Potter of Raymondville, the Rev. John Busch, O.M.I., of McAllen; and the Rev. Ceverino Castillanos, O.M.I., of Weslaco.

Marx was promoted to bishop July 21 when Pope Paul VI detached Cameron, Hidalgo, Starr and Willacy counties from the Corpus Christi diocese and made them a separate diocese. He had been auxiliary bishop at Corpus Christi since 1956.

Bethel Baptist

The "Fatherhood of God" will be the title of R. Virgil Mott's sermon subject Sunday morning at 11 a.m. Reference scriptures are Rom. 9:8 and John 8:41-44.

The pastor will sing a solo, "Oh, It is Wonderful."

Sunday School will begin at 9:45 a.m. A. C. Weaver, Sunday School Superintendent said the church will observe Sunday School Leadership Preparation Week Sept. 20-23. The theme for the week will be "Helping the Worker." Mrs. R. Virgil Mott, director of the Youth choir, has announced registration day Sunday, Sept. 12, at 5:30 p.m.

"From Darkness to Light" will be the pastor's sermon subject for the evening service at 7:30 p.m. The Training Union will begin at 6:30 p.m. The Training Union is showing a steady increase in attendance.

At 7 p.m. Wednesday the officer's and teachers will meet to discuss plans for Preparation Week. At 7:30 p.m. the pastor will lead discussion on the 3rd chapter of Hebrews.

Sunday, Sept. 12, the pastor will have as the sermon subject, "Why do We Have Deacons?"

• • •

First Christian

Sunday will be Loyalty Day at First Christian Church, and the Rev. Alan Lynch, minister, will have as his sermon subject at 10:50 a.m., "What Does Loyalty Require?"

The youth groups, Juniors, Chi Rhos and Christian Youth Fellowship, will meet at 5:30 p.m. and the evening worship service is set for 6 p.m. Barton Willingham will bring the devotional at the evening service.

The Guild Group will meet at 7:30 p.m. Tuesday at the home of Mrs. Ross Blanchard Jr., 1809 Thirty-eighth Street.

The official board of the church will meet at 8 p.m. Wednesday in fellowship hall of the church.

• • •

Trinity Methodist

Church School will begin at 9:45 a.m. and morning worship at 10:55 a.m. Sunday at Trinity Methodist Church.

The MYF will meet at 5:30 p.m. and the evening worship service at 7 p.m. The Rev. Ross Dunn will be in the pulpit for both worship services.

The Trinity Methodist Men will meet at 7:30 p.m. Wednesday.

Colonial Hill Baptist

A finance drive will begin Sunday at Colonial Hill Baptist church to pay off the present indebtedness in order to make preparation to begin building a new auditorium and to convert the present space into more educational facilities.

The pastor, Miller Robinson will be in the pulpit for both services Sunday. The sermon for the 11 a.m. service will be "Don't Bargain With God," Genesis 28:16-22.

There will be a meeting of the church-cabinet at 4 o'clock in the pastors study.

The Youth choir will meet for practice at 5:15 p.m. Training Union will begin at 6 p.m. with the evening worship at 7 o'clock. The sermon topic will be "What I Like About the Assembly of God."

The WMU will have the Royal Service program and business meeting in Fellowship Hall Monday evening at 7:30 p.m. with the executive board meeting at 7 p.m. The Smith circle will be in charge of the program.

Tuesday at 7:15 p.m. the members of the Church nominating committee will meet in the home of Mr. and Mrs. Roy Burgess.

The GA's will meet at the church Wednesday at 3:45 p.m. The RA Chapters will have their regular meeting at 7 p.m. The teachers and officers of the Sunday School will meet for lesson discussion and preparation under the direction of Burton Tankersley at 7 p.m. Prayer meeting will begin at 8 p.m. with the Adult choir practice immediately following.

Members of the church are to meet at 9:30 a.m. Thursday for visitation.

• • •

Green Hill Baptist

The Rev. Jerry Speer, pastor of Green Hill Baptist Church, will preach at 11 a.m. Sunday on the subject, "Ye Must Be Born Again."

Sunday School will begin at 9:45 a.m. and Training Union at 6:30 p.m. The Evening worship service is set for 7:30 p.m.

The WMU will meet for its Royal Service program at 9:30 a.m. Tuesday, and Beginner Sunbeams will meet at the same hour.

At 7 p.m. Wednesday, the Primary Sunbeams, YWA, RA's and officers and teachers will meet. Prayer meeting is set for 7:45 p.m. and choir rehearsal will follow.

• • •

First Baptist

Dr. Bill Beazley, from Hardin Simmons University will be in the pulpit for both services Sunday in the absence of the pastor, Dr. A. B. Lightfoot. Dr. Lightfoot is on a preaching tour in old Mexico during the next two weeks. Bill Denton, minister of music, will direct the music for both services.

Sunday will be "Off to College Day" honoring all students planning to enroll in college or professional school this fall and students already in college. A special coffee will be given at 9:15 a.m. in Young People I Department and special recognition and a gift from the church will be given them in the morning worship service. A special "Youth Seminar" for all college students, prospective students, juniors and seniors in high school will be held Sunday night. Refreshments will be served.

Sunday School will begin at 9:45 a.m., morning worship service at 11, Training Union at 6, special doctrinal class at 6 and the evening worship service at 7:15 p.m.

Boys and girls, 6th grade through 3 years of age before Sept. 1 are asked to be present this Sunday with a parent in the auditorium for graded choir enrollment day. Important instructions will be given every parent regarding the work of the choirs for next year.

Youth choir members, junior high school and high school age, will enroll Sunday, Sept. 12 at 5 p.m.

Rev. Cone Merritt will be in charge of prayer services Wednesday night at 7:45 p.m. All auxiliaries will meet at their regular time. Superintendents' meeting and teacher improvement period are set for 7 with departmental meetings at 6:45 p.m.

Infielder Ken Hamlin of the Washington Senators broke into the major leagues with Pittsburgh in 1959.

Ambulance Service
BOLGER FUNERAL HOME
Dial HI 3-3533

US-Soviet Cultural Program Under Harassment By Reds

By LEWIS GULICK

WASHINGTON (AP) — U.S. officials voiced concern today over what they termed Soviet harassment of a program designed to improve U.S.-Soviet relations.

The program is the U.S.-Soviet Cultural Exchange — launched seven years ago in the post-Stalin thaw as "a significant first step in the improvement of mutual understanding between the peoples of the United States and the Soviet Union."

Now something like a Communist cold war campaign has set in against one visit under the program: A U.S. exhibition on architecture. And Thursday Moscow rejected without explanation a U.S.-proposed visit of the musical "Hello, Dolly."

Washington sources said today the Soviet exchange for "Hello, Dolly" — the Moscow Philharmonic Orchestra — will be allowed to perform in New York next month as scheduled.

Instead of "Hello, Dolly," which had been slated for a five-week simultaneous showing in Moscow and Leningrad, U.S. negotiators were seeking another U.S. performing group which might get Kremlin approval.

U.S. authorities said the Soviets had not been bound to accept "Hello, Dolly" because they had never signed a contract for it. The musical play was one of five such U.S. appearances in the Soviet Union proposed under this year's exchange program, they said.

Washington has been anxious to keep any frictions with the Soviets on a low key, while the United States concentrates on the war in Viet Nam. But U.S.-Soviet relations have cooled considerably.

Last week Soviet plainclothesmen manhandled one of the Russian-speaking U.S. exhibition guides, accused him of having been a World War II Nazi agent who killed Soviet partisans, and expelled him.

Now the Soviet press is volleying accusations at other U.S. guides and at the leadership of the exhibit.

Some American authorities trace all this to the popularity of the architectural show rather than to a new cold war over Viet Nam.

Northside Baptist

Sunday begins a three-week, "25th Anniversary," promotion for the Sunday School at Northside Baptist. Attendance goals are set for each class. The promotion will climax on Sept. 19 with an all-day service.

The Rev. and Mrs. Max Allen of Northside are engaged in a revival effort this week at the Hillcrest Baptist Church in Lamesa. Mr. Allen is directing the music and Mrs. Allen is assisting at the piano. They will be back in Snyder for the Sunday services.

A new teacher has been added to the Cradle Roll Department of the Sunday School, Mrs. Jessie Palo. Mrs. Palo will teach the two-year-olds.

The college students from Northside were honored with an ice cream supper Thursday evening in the home of Mr. and Mrs. Bill Poe. Home-made ice cream and cake were served by the sponsors of the young people.

The Rev. John Duke, pastor, will speak in both morning and evening services Sunday. Sunday School begins at 9:45 a.m., Baptist Training Course at 7 p.m. and Youth Choir at 5:30 p.m.

• • •

Apostolic Faith

A revival meeting will begin Wednesday night at the Apostolic Faith Church.

Evangelist in charge will be the Rev. Ben Barker of Enid, Okla. Services will begin at 7:30 each evening except Sunday when the time will be 7 o'clock.

There will be special music at each service, and the public is invited to attend.

"The fool hath said in his heart, There is no God." Psalm 14:1

The miracle of miracles is an
infant's birth,
Or the spouting of new seeds
from out a yielding earth;
For one who trusts a tiny blade
breaking from the sod
Can only believe, within himself, there surely is a God!
For life is the proof; be never
once deceived
That divinity of God must ever
be received!

WILL CURTIS

Labor Government Majority Shrinking

LONDON (AP) — Britain's Labor government faced today the bleak prospect that their majority in the House of Commons could soon be shaved down to one vote.

Prime Minister Harold Wilson and his aides started a search for some way out of the predicament brought on by the death Thursday of Sir Harry Hylton-Foster, speaker of the House.

First Presbyterian

As "Labor Sunday" is observed this week the message "Work - A Blessing Or A Necessity," speaks to the need of all to labor for their needs. If man is to satisfy his material needs, he must labor or become a burden on society. What is the Christians responsibility? Come and listen as the Word of God speaks on this subject.

There will be a brief corporation meeting after church in regards to our church charter. Please take note of this and plan to stay following the service.

• • •

Calvary Baptist

A "Voice from Calvary" broadcast is presented on KSNY at 9:05 a.m. Saturday.

Bible School begins at 9:45 a.m. every Sunday, with classes for all ages. The lesson this Sunday will be on the sixth chapter of Corinthians I. Study is directly from the Bible.

The Sunday morning preaching service will begin at 10:45 a.m. and the sermon subject of the Rev. George Shoff, pastor, will be, "A Serious Labor Shortage."

Training Service and prayer groups will meet at 6:15 p.m. with the evening evangelistic service set for 7 p.m.

The Pittsburgh Pirates won only nine of their first 33 games this season.

Texas Gets Funds For Airports

WASHINGTON (AP) — The Federal Aviation Agency has allocated $3,135,671 in matching funds for 20 airport improvement projects in Texas.

The airports and amounts:

Austin (Robert Mueller Municipal) $78,150.

Beeville Municipal, $63,100

Brownsville (Rio grande Valley International) $17,930

Brownwood Municipal, $162,625

Cleburne Municipal, $9,743

Cornus Christi International, $75,000

Crockett-Houston County, $14,593

Gatesville City-County, $34,535

Gilmer-Upshur County, $54,200

Hallettsville Municipal, $35,130

Houston Intercontinental, $1,702,740

Huntsville Municipal, $23,958

Jasper County, $73,500

Midland Air Terminal, $157,100

Robstown-Nueces County, $22,310

San Angelo Mathis Field $17,500

San Antonio International, $547,663

Seymour Municipal, $12,606

Uvalde Garner Field $8,348

Waco Municipal, $24,940

The Baltimore Orioles have had five managers since they were admitted into the American League in 1954.

Member Texas Optometric Association
Drs. Blum and Nesbit
OPTOMETRISTS
1825 25th. St.
Phone HI 3-3992

New Testament Christianity In The 20th. Century
What Must I Do To Be Saved? "Believe On The Lord Christ And Thou Shalt Be Saved"
Acts 16:30-31

JOHN DUKE
Pastor
Northside Baptist Church
16th. and Ave. S

SATURDAY TELEVISION

	KRBC Abilene Ch. 9, SCAT 4	KMID Midland Ch. 2, SCAT 2	KCBD Lubbock Ch. 11, SCAT 6	KPAR Sweetwater Ch. 12, SCAT 3	KWAB Big Spring Ch. 4	KLBK Lubbock Ch. 13, SCAT 8
6	:00 :15 :30 :45				Summer Semester	Summer Semester
7	:00 :15 :30 Felix The Cat :45 "		Roy Rogers	Mr. Mayor " "	Bugs Bunny " Porky Pig "	Bugs Bunny " Porky Pig "
8	:00 Top Cat :15 " :30 Hector Heathcote :45 "	Top Cat " Hector Heathcote "	" " Hector Heathcote "	Alvin Show " Tennessee Tuxedo	Alvin Show " Tennessee Tuxedo	Alvin Show " Tennessee Tuxedo
9	:00 Underdog :15 " :30 Fireball XL-5 :45 "	Underdog " Fireball XL-5 "	Underdog " Fireball XL-5 "	Quick Draw McGraw Mighty Mouse Playhouse	Quick Draw McGraw Mighty Mouse Playhouse	Quick Draw McGraw Mighty Mouse Playhouse
10	:00 Dennis The Menace :15 " :30 Fury :45 "	Dennis, The Menace Fury "	Dennis, The Menace Fury "	Linus The Lion Hearted " "	Casper " The Jetsons "	Casper " The Jetsons "
11	:00 Command :15 Presentation :30 " :45 "	Wild Bill Hickock " Death Valley Days	Top Cat Ramar of the Jungle	Bugs Bunny " My Friend Flicka	Sky King " Air Force & You	Sky King " My Friend Flicka
12	:00 "Golden Boy" :15 " :30 " :45 "	Fractured Flickers Science Fiction Theatre	" " " "Mighty Joe	NFL Football " " "	Baseball " " "	Baseball Game " " "
1	:00 " :15 " :30 " :45 "	The Deputy Saturday Matinee	Young" " " "	" " " "	" " " "	" " " "
2	:00 Magilla Gorilla :15 "Tight Spot" :30 " :45 "	" " " "	" "Band of Angels" " "	" " T B A "	" " " "	" " " "
3	:00 " :15 " :30 " :45 "	" " " "	" " " "	American Bandstand " "	American Bandstand " "	American Bandstand " "
4	:00 All Star Bowling :15 " :30 " :45 Sportsman's Holiday	" " " Sports Holiday	" " Cartoons Sports Holiday	The Vietnam War " " "	T B A " " "	Wrestling " " "
5	:00 Peter Potamus :15 " :30 F. D. R. :45 "	Town & Country Hoedown " "	Shindig " " "	Patty Duke " Johnny Quest "	Wilburn Bros. Pickin' Time	Wilburn Bros. Pickin Time
6	:00 America :15 " :30 Flipper :45 "	News & Wthr. Sports Flipper "	Six O'Clock Rpt. " Flipper "	Flintstones " Fanfare "	Porter Wagoner " Al Hirt Show "	Porter Wagoner " Al Hirt Show "
7	:00 Kentucky Jones :15 " :30 Saturday Night :45 At The Movies	America " Saturday Night At The Movies	Kentucky Jones " Saturday Night At The Movies	" " Gilligans Island "	" " Perry Mason "	" " Perry Mason "
8	:00 " :15 " :30 " :45 "	" " " "	" " " "	Secret Agent " " "	" " Peyton Place—1 "	" " Peyton Place—1 "
9	:00 " :15 " :30 " :45 "	" " " "	" " " "	Gunsmoke " " "	Gunsmoke " " "	Gunsmoke " " "
10	:00 News Weather :15 Tonight :30 " :45 "	News, Wthr. Scoreboard Shock "	Ten O'Clock Rpt. " Movie Of Week "	22 O'Clock High " " "	News & Weather Miss Texas Pageant Million Dollar	News & Wthr. Million Dollar Movie "
11	:00 " :15 " :30 " :45 "	" "	" " " "	Saturday Showcase " " "	Movie " " "	" " " "

FAITH OPENS NEW HORIZONS WHEN YOU OPEN THE CHURCH DOOR

SPONSORED AND MADE POSSIBLE BY THE BUSINESS FIRMS LISTED BELOW:

Bell-Seale Funeral Home
Gaither Bell and Bill Seale
31st. & Ave. S

Little Mexico Cafe
Mr. & Mrs. Carlos Mijares
East Hwy. — HI 3-9169

Wilson Motors
Wm. H. Wilson, Jr.
East Hwy. — HI 3-6351

Midwest Electric Co-Op, Inc.
Johnnie Ammons, Mgr. & Parker Westel
Roby, Texas

J. C. Penney Co.
Charles Hartman
1808 26th. — HI 3-3182

Scurry Butane Company
Of Snyder
1012 25th. — HI 3-3721

66 Cafe
Mr. & Mrs. F. C. Hodges
East Hwy. — HI 3-6262

Snyder National Bank
Member F. D. I. C.

Ballard's Cafe & Truck Stop
Mr. & Mrs. Carl Ballard
East Hwy. — HI 3-6641

Snyder Theatres
N. R. Clements

Snyder Savings & Loan Assn.
Max West
Corner Ave. S & 27th. St. — HI 3-9305

Stinson Drug
Dean Floyd
1815 25th. — HI 3-3531

Caprock Materials Co., Inc.
Caprock Employees
200 Ave. Q — HI 3-4522

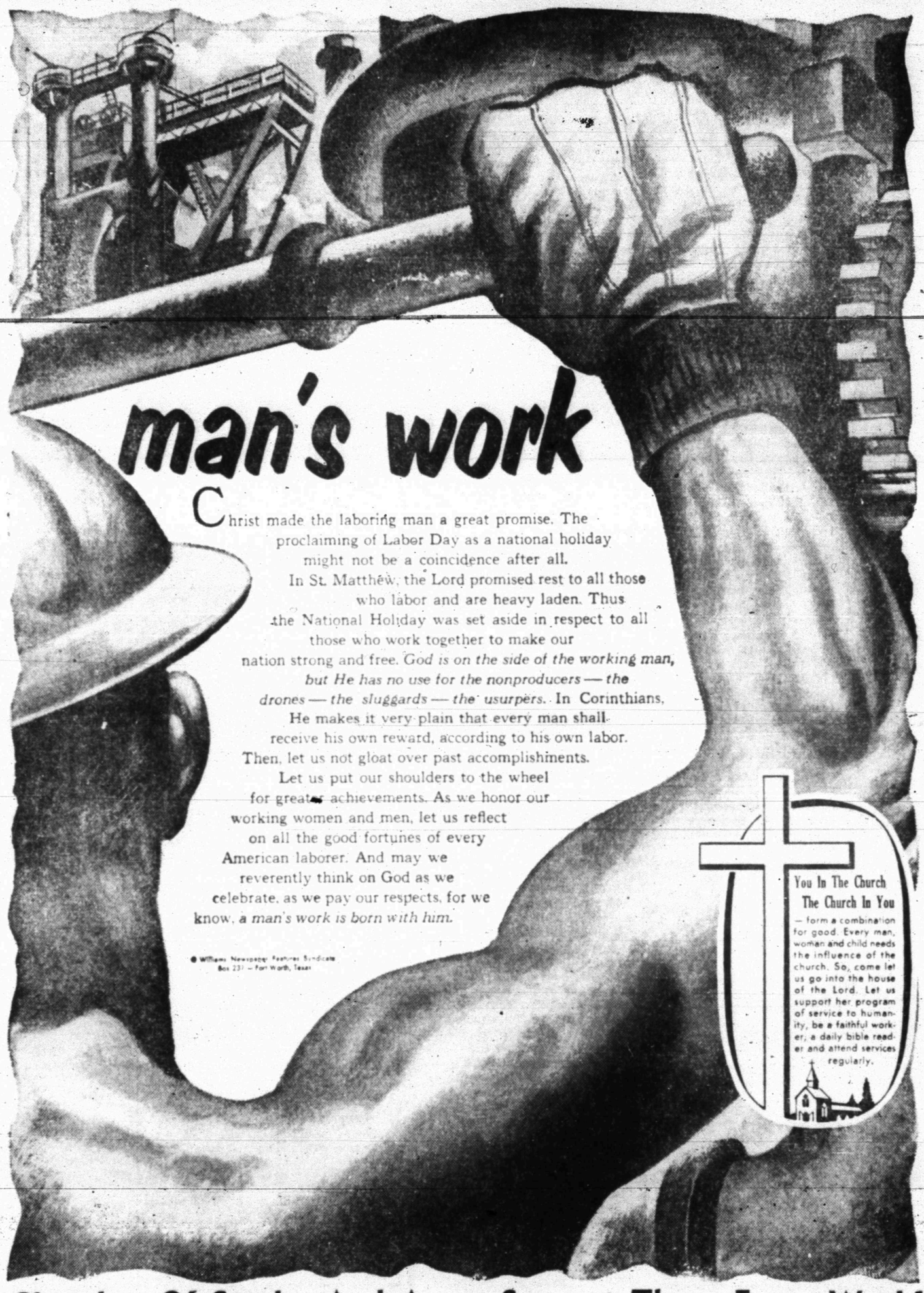

Churches Of Snyder And Area — Support Them Every Week!

ASSEMBLY OF GOD
First — Ave. S & 19th. St.
North Side — 1000 13th.

BAPTIST
Avenue D — 324 30th.
Bethel — 1708 Ave. E
Calvary — 2300 W. 35th.
Central — Hermleigh
China Grove — Hermleigh
Colonial Hills — 3506 El Paso
Dermott — Dermott
Dunn — Dunn, Tex.
First — 1701 27th.
First — Fluvanna, Tex.
First — Hermleigh, Tex.
Friendly Will — 1011 34th.
Gail — Gail, Tex.
Greenhill — 208 Clairemont
Missionary — Clairemont Rd.
Ira — Ira, Tex.
Knapp — Star Rte., Ira, Tex.
Midway — Midway
Morningside — 119 36th.
Mount Olive — 3306 Ave. M
North Side — 1909 16th.
Primitive — 2011 Ave. M
Templo Bautista — 1315 Ave. S
Union — Rt. 1, Union

CATHOLIC
Our Lady Of Guadalupe
St. Elizabeth's — 31st. & Ave. A
St. John's — Hermleigh

CHRISTIAN
First — 2701 W. 37th.

CHURCH OF CHRIST
Ave. R
Dunn — Dunn, Tex.
East Side — 31st. & Ave. C
Fluvanna — Fluvanna, Tex.
Gail — Gail, Tex.
Hermleigh — Hermleigh, Tex.
Ira — Ira, Tex.
Lloyd Mountain Church of Christ
Lloyd Mountain
Spanish
Thirty Seventh St. — 2500 37th.

CHURCH OF GOD
Church Of God — 3412 Ave. H
Church Of God, Ira, Texas
The Church Of God — 2100 Ave. O

EPISCOPAL
St. John's — 2214 42nd.

JEHOVAHS WITNESSES
Jehovahs Witnesses — 3102 Ave. A

LUTHERAN
Grace Lutheran — Cogdell Dr.

METHODIST
African Evangelical
Camp Springs — Camps
Dermott — Dermott, Tex.
Dunn — Dunn, Tex.
First — 2700 Ave. S
Fluvanna — Fluvanna, Tex.
Gail — Gail, Tex.
Hermleigh — Hermleigh, Tex.
Ira — Ira, Tex.
Trinity — Big Spring Hwy.
Union — Rt. 1, Union, Tex.
Iglesia Methodist Mission — 21st. & Ave. T

NAZARENE
Church Of Nazarene — 704 30th.

PENTECOSTAL
United — 3101 Ave. C

PRESBYTERIAN
First — 2706 Ave. R

APOSTOLIC FAITH
Apostolic Faith — 2506 25th.

FAITH TABERNACLE
Faith Tabernacle

SPONSORED AND MADE POSSIBLE BY THE BUSINESS FIRMS LISTED BELOW:

Snyder Daily News
2107 25th. St.

Town & Country Food Center
Skeet Jones
37th. & Ave. E — HI 3-7214

West Texas State Bank
Member F.D.I.C

Willard Gladson Oil Field Constr. Co.
Mr. & Mrs. Willard Gladson
2705 35th. — Ph. HI 3-5196

Les Francis Chevrolet
25th. & Ave. H — Ph. HI 3-5456

Bill Mapes Electric Co.
Commercial, Residential & Serv. Calls
308 23rd. — Ph. HI 3-3971

Bolaer Funeral Home
G. Edward Bolger
1709 25th. — HI 3-3533

The Deffebach Agency
Lyle & T. M. Deffebach
2606 Ave. R — HI 3-5611

Forrest Builders Supply
R. E. Weber
2109 25th. — HI 3-5301

Hall Drug
Emory & Ileta Hall
606 East Hwy. — HI 3-4571

Higginbotham-Bartlett Co.
R. C. Patton
1913 25th. — HI 3-3431

Daniel & Son Texaco Service
C. E. Daniel & Son
2300 25th. — HI 3-9124

Rhodes Welding Co.
Mr. & Mrs. Coy Rhodes
Lamesa Hwy. — HI 3-4861

Feather Printing Co.
2107 25th. St.