SUNDAY

THE SNYDER DAILY NEWS

15c

VOL. 20, NO. 92 SNYDER, TEXAS (79549) SUNDAY, AUGUST 17, 1969 2 SECTIONS, 20 PAGES—PRICE 15c

The SDN Column

If you are weary of the weather, look ahead to the coming seasons. That is not always pleasant because every season in the year has its dark spots as well as bright ones. But the U. S. Public Health Service has pointed to a bright spot on the winter horizon. The public health people are predicting that the winter of 1969-70 will be an "off-year" for flu. They look for influenza cases to be fewer and milder. It sounds reasonable. How could flu germs, or viruses, or whatever they are, survive the heat of the summer of 1969?

★ ★ ★

Those Jaycees, bless them, are at it again. They have got the football fever and they vow that they are going to make it contagious. It should have been apparent several months ago when they infiltrated the Booster Club (formerly the Quarterback Club). Mickey Nunley, immediate past Jaycee President is now vice president of the Booster Club.

So, look for activity to pick up around town as the football season approaches and they promise that it will continue throughout the season and carry on into the seasons of other sports in the school system.

★ ★ ★

College and profesional football now compete with the more conventional types of show business on the television waves, and the TV industry apparently follows the theory that fans like a good offensive show on the gridiron. This may be one of the reasons that no less than eight games involving Southwest Conference teams will be featured on telecasts during the 1969 season. Teams in the SWC set an all-time record in scoring last season.

Also, the fact that SWC teams won three major bowl games last winter didn't hurt the conference's popularity on the living room screens. Conference favorite Texas at Austin and Arkansas are each booked for three times for television appearances.

The Longhorns will be seen on TV when they play California Sept. 20, Oklahoma on Oct. 11 and Arkansas on Dec. 6. In addition to the Texas game, Arkansas will be televised in its game with Texas A&M on Nov. 1 and its game with Texas Tech on Nov. 27. The SMU-Air Force game of Sept. 13, the Nebraska - Texas A&M game of Sept. 27 and the SMU-Texas Tech game of Oct. 25 also are booked for TV. — WACIL McNAIR.

★ ★ ★

Today In History

By THE ASSOCIATED PRESS

TODAY IS Sunday, Aug. 17, the 229th day of 1969. There are 136 days left in the year.

Today's highlight in history:

On this date in 1914, Germany declared war on Russia at the beginning of World War I.

On this date:

In 1648, Oliver Cromwell defeated royalists under the Duke of Hamilton at the battle of Preston in England.

In 1786, the hero of the Alamo, Davey Crocket, was born in Tennessee.

In 1863, federal batteries and ships bombarded Ft. Sumted in Charleston harbor during the Civil War.

In 1940, Germany announced a total blockade of Britain in World War II.

In 1945, French provisional President Charles de Gaulle commuted the death sentence of Marshall Henri Petain to life in prison after Petain's conviction on treason charges.

In 1958, the first U.S. attempt to fire a rocket around the moon failed when the four-stage rocket exploded seconds after its launching.

Ten years ago— Earthquakes in West Yellowstone, Mont., killed 28 persons and injured 60.

Five years ago— A church bus carrying children swerved into oncoming traffic near San Clemente, Calif., killing eight persons and injuring more than 60.

One year ago— Georgia Gov. Lester Maddox announced his candidacy for the Democratic presidential nomination.

★ ★ ★

THE WEATHER

SNYDER TEMPERATURES: High Friday, 102 degrees; low, 70 degrees; reading at 7 a.m. Saturday, 70 degrees.

Northwest Texas: Clear to partly cloudy tonight and Sunday. A few thunderstorms and turning cooler in northwest late Sunday. Low tonight 63 to 77.

North Central Texas: Partly cloudy to clear tonight and Sunday. A few showers ending tonight, mainly in south. Warmer in north Sunday. Low tonight 70 to 78. High Sunday 95 in northeast to 102 in southwest.

Northeast Texas: Partly cloudy tonight and Sunday. Widely scattered thundershowers in east and south ending in south tonight. A little warmer Sunday. Low tonight 70 to 76. High Sunday 93 to 98.

South Central Texas: Partly cloudy and hot tonight and Sunday with late, widely scattered thundershowers, mainly in north. Low tonight 70 to 82. High Sunday 92 to 104.

Southeast Texas: Partly cloudy and hot tonight and Sunday with late, widely scattered thundershowers. Low tonight 72 to 82. High Sunday 88 to 96.

Southwest Texas: Clear to partly cloudy and hot tonight and Sunday with a few late thundershowers. Low tonight 66 to 78. High Sunday 96 to 106.

WILL FACE COURT-MARTIAL—Capt. John P. Stevenson, commander of the Australian aircraft carrier Melbourne, will face a court-martial because of his ship's collision with the U. S. destroyer Frank E. Evans. The Evans was cut in half by the Melbourne in the South Sea. (AP Wirephoto)

WITH WORST BLOW SINCE 1915

Storm Threatens Florida

MIAMI (AP) — Hurricane Camille, giving signs of a turn to northward up the Gulf of Mexico, threatened the Florida Panhandle today with the worst blow that coastal area has suffered from a tropical storm in more than half a century.

Tightly-wound, with winds of more than 100 miles an hour hammering around a small eye, forecasters said Camille would be the most dangerous storm to hit the white sandy coast since a devastating blow in 1915, in an era when hurricanes had no names.

If the expected turn materializes, red and black hurricane warning flags were expected to fly by noon EDT over the central portion of the Panhandle where it goes into a long turn over the top of the Gulf.

This wourld be in the resort area between Panama City and Fort Walton Beach, a region of some 60,000 population.

The north-northwest track Camille had followed since she hit western Cuba with a fierce one-two punch of wind and rain earlier had aimed her toward a point where the coasts of Florida, Alabama and Mississippi converge on the Gulf shore.

A hurricane watch remained in effect from Biloxi, Miss., to St. Marks, Fla. "Camille still is not showing the northerly turn, but we are predicting that she will," said Dr. Robert H. Simpson, chief of the National Hurricane Center at Miami.

Slowly rebuilding fury lost in the overnight crossing of Cuba, Camille chased small craft into port the length of the Florida West Coast and all the way around the Gulf to Grand Isle, La.

Tides will build up slowly during the day along the area of the hurricane watch and squalls with gale-force winds were expected to begin raking the coastline Saturday night.

At 9 a.m. EDT, Camille was located near Latitude 24.1 north, Longitude 85.8 West or about 420 miles south of Panama City, Fla. Gales gusted out 150 miles from the center.

"Camille is a dangerous hurricane and poses a great threat to the United States mainland," said the Hurricane Center at Miami.

Dr. Robert H. Simpson, director of the center, said the full force of the hurricane should strike the cost Sunday.

At Pensacola, Eglin Air Force Base, the Naval Air Station and the Coast Guard were ordered under "Condition 3" as the storm neared. That means, a Coast Guard spokesman said, to "tie down everthing you want to keep."

The Navy planned to fly its planes out to inland bases in Texas and Tennessee. Eglin also prepared to evacuate its fleet of Strategic Air Force bombers.

Camille's top winds were knocked down from 115 to 100 miles an hour as she lashed across the rich tobacco croplands of western Cuba, sending hundreds of persons fleeing to high ground in that flood-vulnerable area.

Havana Radio was silent today on the damage wreaked by the storm as rains up to 10 inches sent floodwaters pouring down the mountainsides.

As Camille thrashed north-northwest up the Gulf at 10 miles an hour, forecasters waited for a hurricane hunter plane to make the first penetration of Tropical Storm Debbie, a growing new threat far out in the Atlantic.

Debbie was nearly 900 miles east of the Lesser Antilles, where the Atlantic meets the Caribbean Sea, but forecaster Neil Frank noted that "her footprints are on a very familiar path of previous August storms which have struck Florida."

Boaters along the entire Florida West Coast and around the curvng Gulf shore to Alabama were advised to remain close to safe harbors as Camille approached.

Principal At West Resigns To Buy Store

Bob Womack, principal of West Elementary School, has resigned to enter private business in Snyder, resulting in the shifting of more personnel in the school system.

Frank Miller, principal at North Elementary School, will be transferred to West Elementary as principal, it was announced at the end of the week. Jim Erwin, director of special service for the school system, will become principal at North Elementary, and Gene Williams elementary school counselor for the system, will succeed Erwin as director of special services.

Womack announced that he had purchased the Western Auto Associate Store here from Worth Sayner and plans to take over operation of the store on Sept. 2. He was associated with Snyder Public Schools for 13 years.

"My work in the schools has been pleasant and rewarding," said Womack. In fact, he said his high regard for the school system here indirectly influenced his decision to enter business in Snyder.

He said the town appears to have a bright future and that he felt that if he ever intended to enter business that now was the time and Snyder was the place, and that he wanted to take advantage of the excellent school system for his own children.

Mrs. Womack, who also has taught here, will be active in operation of the business, he said.

CRMWD Board Sets Session Aug. 28

Directors of the Colorado River Municipal Water District will meet at 10 a.m. Aug. 28 in Big Spring, it was announced Saturday by O.H. Ivie, general manager.

Reports on progress of construction will be heard, together with operational matters, and some preliminary discussions leading toward shaping of the 1970 budget.

HAPPY GROUP — Folke With, Snyder's new foreign exchange student (third from left), and his "American family," Mr. and Mrs. Marlin Terrell, Gary and Judy, received a warm welcome at the Scurry County Courthouse Friday evening. A native of Trondheim, Norway, Folke holds a certificate of Texas Citizenship signed by Governor Preston Smith.

Exchange Student Is Welcomed Here

Folke With, a genial Norwegian from Trondheim, received an enthusiastic welcome from city, state and school representatives as he arrived in Snyder Friday to begin a year's study at Snyder High School under the auspices of the American Field Service.

He arrived at the Courthouse square about 7:15 p.m. accompanied by his "American Family," Mr. and Mrs. Marlin Terrell, 300 El Paso, and children, Gary and Judy.

State Rep. Renal Rosson presented the politically - interested youth with a certificate of Texas Citizenship on behalf of Governor Preston Smith. John Thomas, city councilman, gave him a certificate of Snyder Citizenship, and Gary Terrell (his American brother) handed Folke the keys to the City.

Others who made welcoming speeches included Shelby Coker, president of the Chamber of Commerce; Horrace Bostick, high school principal; and, Jimmy Melton, president of the local chapter of the American Field Service.

Several students, including some pretty girls, also were present to welcome Folke to Snyder.

Asked what has been his biggest surpirse to date in this country. Folke replied: "Everything has been surprising."

Folke, 18, speaks English, French and German in addition to his native Norwegian. He has a variety of interests, including mathematics, the theater, dancing, skiing, skating, gymnastics and politics.'

He has been a member of his school's pupils council and has particpated in the teachers council and the political youth organization.

He has traveled in several European countries, and he spent the past two summers visiting in England.

He has two sisters, Gundrun, 10, and Elin Marie, 15, and one brother, Hans Gerhard, 8. His father is sales manager of a tie factory in Trondheim, and his mother is a housewife.

Folke, like his American brother, Gary, will be a senior at SHS this year. Gary is president of the student council. Judy will be a sophomore.

Folke and his new family were accompanied to the downtown square by a police escort with sirens blaring.

Some Pupils To Register On Aug. 20

Students in junior and senior high school (grades 7 through 12) who are new to the Snyder School district have been asked to report to their respective schools for pre - registration Wednesday, Aug. 20. Hours of pre-registration for the new students are 8 a.m. to noon and from 1 p.m. to 4 p.m.

All elementary school students, whether they were in the Snyder system or not, are also requested to report to their schools on the same date and during the same hours.

"For a smooth, orderly, efficient opening day of school, it is absolutely necessary for these students to report on this pre-registration date," said Bill J. Hood, superintendent. "Cooperation of parents and students in observing this schedule will be greatly appreciated."

DC3 Airplane Missing In Greece

ATHENS, Greece (AP) — An Olympic Airways DC3 with 31 passengers aboard was reported missing today between Athens and Agrinion, on Greece's northwest coast, the general director of the line announced.

Ioannis Georgakis, general director of the airline operated by shipping magnate Aristotle Onassis, said the plane left Athen at noon and had not arrived at Agrinion 30 minutes later. The plane was scheduled to continue to Ioanina, near the Greek-Albanian bborder and return to Athens later in the day.

The plane was listed as officially missing an hour after it was scheduled to reach Agrinion.

Water Use Peaks, Then Eases Off

The return of spotted showers and the weekend have combined to take some of the pressure off the Colorado River Municipal Water District.

Just as a prolonged summer drought and heat wave appeared to be moderating, the trend turned again to hot last week. Instead of easing, demands upon the CRMWD for water increased and hung around the 58-million-gallons-per - day level. Thursday it had climbed up to 59 million plus. Odessa used 25,480,000 gallons that day, Big Spring 14,701,000 and Snyder hit an all-time peak with 6,200,000 gallons.

The district has been operating all its production facilities, together with the well fields of the cities. In Odessa, the rate of consumption has exceeded the rate of delivery, so that the level in the two 80,000000 -gallon storage reservoirs had declined. Thursday it was back about where it was during a tight period during July but the prospect of normally lighter consumption due to the weekend, plus a few spotted showers in the area, offered hope that CRMWD would be able to gain back a substantial amount of the storage.

During July a new monthly record 1,721,000,000 gallons was delivered by the district, and August may prove to be not far behind.

Gas Shipments Raise Controversy

BY THE ASSOCIATED PRESS

Two trains carrying phosgene, a poison gas used in World War I, today neared their destination—industrial plants where they will be converted to peaceful uses.

Shipment of the 300 tons of gas across the country from the Rocky Mountain Arsenal in Colorado raised protests and one train was delayed en route.

One shipment moved across the Mississippi countryside at 30 miles an hour on its way to Geimar, La., where it is to be used in making plastics.

Illinois Central Railroad officials said they would take the train through the outskirts of New Orleans rather than through Baton Rouge on the way to its destination near Baton Rouge.

The second shipment was bound for Vandemark Industries of Lockport, N.Y., where it would be converted to either a weed killer or synthetic foam. It was purchased from the Army by Jones Chemical Co., of Batavia, N.Y.

It originally was scheduled to go through Canada, but was barred under the Canadian Customs Tarifi Act. The Train was delayed for three hours Thursday in rail yards near Chicago while it was rerouted through Indiana, Ohio and Pennsylvania.

The Baltimore & Ohio Railroad, which took over the handling, said first the train would have to stop at the Ravenna, Ohio, ordnance plant for clearance before final delivery. The B&O later said the Army and U.S. Department of Transportation asked that the train not stop at Ravenna, and it continued across Ohio.

The first announcement said, "The cars pose no threat in their present condition while standing at the Ravenna ordnance plant and will be moved under all possible safeguards when the B&O is given further instructions for the handling of this train."

Two gas experts accompanied each train.

The railroad said the cars would be turned over to the Erie- Lackawana Railroad at Buffalo, N.Y.

Controversy over the gas shipment continued.

Gov. Robert D. Ray of Iowa, said neither he nor any state agency was notified of the movement of the New York-bound train across his state and that he would complain to the White House.

Sentell Service Set Here Sunday

Funeral service has been set for 5 p.m. Sunday at the First Baptist Church for John Elbert Sentell, prominent Snyder attorney. Mr. Sentell, 76, died Friday morning at Abilene, following a long illness.

A native of Parker County, he became a teacher there at the age of 18. He served in the U. S. Army from 1917-19 during World War I as a first lieutenant, after which he homesteaded land in New Mexico.

Subsequently, Mr. Sentell entered North Texas State Teachers College at Denton and later attended Texas Christian University in Fort Worth. He passed his bar examination in 1922 and came to Snyder to serve as high school principal in 1923-25.

He married Lois Sears on March 6, 1924 and began practicing law the followng year. He organized Co. G, 142nd Infantry Regiment of the 36th Div., in 1924 and served in the National Guard until called into federal service in 1940. He served until 1946 at which time he was discharged as a lieutenant colonel.

Mr. Sentell served here as city attorney, county attorney, county judge, president of the school board and was chairman of the city charter commisson that drafted the present charter 17 years ago.

He was a member of the First Baptist Church, Masonic Lodge, Lions International, the Veterans of Foreign Wars, the American Legion, Association of Retired Officers, and the Texas Bar Association.

JOHN E. SENTELL

Surviving are his wife; a daughter, Mrs. Mary Sue Harbaugh of Anacortes, Wash.; three sons, J. Sears Sentell of Sonora, Marvin E. Sentell of Austin and Joe W. Sentell of Snyder; two sisters, Mrs. Winnie Newberry of Fort Worth, Mrs. Hall Finley of Krum; nine grandchildren, several nieces and nephews.

Dr. A. B. Lightfoot will officiate at the funeral service, assisted by the Rev. John Gordon.

See SENTELL, Page 2

By ABIGAIL VAN BUREN

DEAR ABBY: When I started to go with this married man I was old enough to know better, so I can't blame anyone but myself. We worked at the same place, which made it easy. He told me he loved me and his was a rotten marriage, so if I would be patient, one day he would divorce his wife and marry me. Abby, maybe I was a fool, but I believed him and loved him with all my heart. Meanwhile, in the three years we went together his wife had three babies.

I finally saw no future in it, so I called it quits. I haven't seen him alone for four months, but yesterday he sent me a telegram and called me up twice begging me to see him again as his wife is in the hospital having another baby. He says he still loves me, and to tell you the truth, I still have a soft spot in my heart for him. How can I get him out of my heart befo I weaken?

40-YEAR-OLD-FOOL

DEAR FOOL: There is nothing you can do about a "soft spot in your heart." Just make sure it doesn't spread to your head. Look around for a single man. Nothing kills an old romance quicker than a new one.

• • •

DEAR ABBY: I am a 24-year-old college-educated bachelor who works for an investment banking firm.

I was born with a "strawberry" birthmark on nearly half of my face. It is not exactly hideous, but it is conspicuous, and I was very self-conscious about it as a child.

About a year ago a skin specialist recommended that I cover the mark with a pancake make-up. It helped a lot, and gave my cheek such a smooth, velvety look that I started using the make-up on my entire face. Then I started using just a hint of rouge. Next I applied a very faint bit of orchid eye shadow, and now I use a touch of mascara to darken my brows and lashes.

Last week I was called into the boss' office and was given an ultimatum. Either I see the company psychiatrist or find another job.

Abby, there is nothing to see a psychiatrist about. I am perfectly all right. If women can improve their appearance with beauty aids, why can't men? What would YOU do?

ALL MAN

DEAR MAN: If I were you, I wouldn't protest too much. I would see the company psychiatrist. If you are "perfectly all right" you have nothing to fear.

• •

DEAR ABBY: My wife is a lovely 35-year-old woman whom I love dearly, but here's the problem: She thinks I should run around and open the car door for her any time we go anywhere, even to the neighborhood shopping center.

I feel that any healthy lady should be able to open her own car door unless it's convenient for her husband to do so, except perhaps on more formal occasions.

It seems ridiculous to me for a woman to sit as if she were helpless waiting for car doors to be opened and closed for her.

Also is it not appropriate for a lady to lean over and unlock her escort's car door after he has been polite enough to open her door for her?

D. W. (IRVING, TEX.)

DEAR D. W.: I should think that a gentleman should WANT to see that his lady gets into and out of an automobile safely, and the door opening and closing bit insures this. And yes, the considerate woman WILL lean over and unlock her escort's car door. (A man once confided that just that simple little gesture of thoughtfulness caused him to take a second look at a rather plain woman — whom he subsequently married.)

• • •

CONFIDENTIAL TO "LEE": People who don't know where they're going usually wind up somewhere else.

• •

Everybody has a problem. What's yours? For a personal reply write to Abby, Box 68700, Los Angeles, Cal. 90069, and enclose a stamped, self-addressed envelope.

• • •

Hate to write letters? Send $1 to Abby, Box 69700, Los Angeles, Cal. 90069, for Abby's booklet, "How to Write Letters for All Occasions."

THE SNYDER DAILY NEWS

Published Sunday morning and each evening except Saturday by the Feather Printing and Publishing Co., Inc., at Snyder, Texas 79549.

Entered as second-class matter at the Post office at Snyder, Texas.

SUBSCRIPTION RATES: By carrier in Snyder 35 cents per week $1.50 per month. By mail in Scurry and adjoining Counties, one year $9.95. Balance of Texas one year $12.50. All other States $15.00.

MEMBER OF THE ASSOCIATED PRESS.

The Associated Press is exclusively entitled to use for republication all news dispatches in this newspaper, also local news published herein. All rights reserved for republication of special dispatches.

Texas Traffic Deaths Increase

AUSTIN (AP) — Texas' traffic deaths have increased 5 per cent from last year, with the biggest increase on interstate highways, state police said Saturday.

The department said 1,987 persons have died in traffic this year, 96 more than a year ago.

Of that total, the DPS said, 118 died on interstate highways, 21 more than a year ago.

Extortionists Net A Sack Of Money

SAN ANTONIO (AP) — A well planned plot, threatening the life of the wife of the assistant manager of the H.E.B. Food Store No. 10, netted extortionists a sackful of money Friday, officers said.

Neither police nor store officials would venture a guess on the amount of cash, but police said only small change, small bills and checks were placed in a large grocery sack.

The assistant manager, Jasper Skelton, 27, of San Antonio, said he never saw the bandit or bandits, but following orders in a note left on the windshield of his car, he filled a sack with cash and checks from the store safe and registers.

Skelton said he delivered the sack to the rear of a former drive-in restaurant about a block from the store, after reading the note, which said:

"My partner is with your wife at this time. If you value her life, do as this note says."

Skelton's wife Leona, 20, was not harmed. The only contact the bandits had with her apparently came early in the day when she received a phone call from someone who asked if her husband was at work. She said he was and the caller hung up.

Skelton discovered the note shortly before 9 p.m. while leaving the store, which was still open. The note instructed him to go to the drive-in where he would find a large grocery sack. After getting the sack, he returned to the store and told another assistant manager, 29-year-old Pete Rodriguez.

"We're being robbed. Don't act suspicious."

Rodriguez carried out the orders, but pushed a holdup alarm which apparently didn't go off at a security firm which handles the alarm system. Rodriguez then went to a back room in the store and called police.

Meanwhile, Skelton delivered the money to drive-in as instructed and drove down a road as directed.

The note told Skelton to go downtown, but instead he drove home and found his wife was safe.

About 5,000 markings on the battered face of the moon have been given names by the International Astronomical Union, which approves all lunar nomenclature, National Geographic says. Lunar craters bear such names as Jules Verne, Copernicus, Darwin, Einstein, Peary, and Byrd.

SENTELL

Continued From Page 1

Burial will be in the Snyder Cemetery, under direction of Bolger Funeral Home. The body will lie in repose at the church from 4 p.m. to 5 p.m.

Active pallbearers will be Jay Rogers, Milton Stephens, Fickas Bell, Jack Gorman, Mel Zane Gilbert, Lea Allison, Sonne Umberson and Wayne Boren. Designated as honorary pallbearers are members of the Scurry County Bar Association and many public officials and well-known personalities, including Gov. Preston Smith, U. S. Rep. George H. Mahon, U. S. Rep. Omar Burleson, State Rep. Renal B. Rosson, District Judge Sterling Williams, Dr. John O'Banion, Jim Milam of Lubbock, Gene Shurley of Sonora, Harry Reed, G. B. Clark, Amos Joyce, Cliff Hale, Stephen Clark, C. T. McLaughlin, Russell Yorgesen, G. M. Hienzleman, Harrie Winston, Joe Graham, W. A. McGlaun, Dean Floyd, Maurice Brownfield, J. P. Nelson, Bill Eiland, Billy Cogdell, Roy Irwin and Carl Wallace.

Pollution Plan Gets Backers

WASHINGTON (AP) — Backers of the war on dirty water are rapidly recruiting a large bipartisan army of congressmen to battle for a $786 million increase in the President's pollution control budget plan.

President Nixon asked for $214 million for construction of waste treatment plants. Supporters of a move to raise the level to the $1 billion authorized by Congress in 1966, when it passed a comprehensive water pollution act, said Friday they have rounded up 162 House members who will vote for the extra money.

Rep. John D. Dingell, D-Mich., heads the group of five Democrats and two Republicans which has been gathering pledges of support since July 15. Backers include Rep. Hale Boggs, D-La., the House whip; five committee chairmen and many members of both parties who rarely are supporters of big spending legislation.

The money involves matching grants to state and local governments. The federal share is from 30 to 55 per cent.

Twenty-two governors also have given their support to the funds boost move.

The Weather Elsewhere

By THE ASSOCIATED PRESS

	High	Low	Pr.
Albany, cloudy	85	73	..
Albuquerque, clear	94	65	
Atlanta, rain	85	71	1.73
Bismarck, cloudy	90	60	..
Boise, clear	93	59	..
Boston, cloudy	86	71	..
Buffalo, cloudy	87	72	
Charlotte, cloudy	79	72	.14
Chicago, cloudy	88	70	
Cincinnati, cloudy	89	69	.36
Cleveland, cloudy	90	71	..
Denver, clear	89	7[illegible]	
Des Moines, rain	75	67	.05
Detroit, cloudy	89	72	
Fairbanks, Missing	M	M	M
Fort Worth, clear	83	75	.59
Helena, clear	97	65	..
Honolulu, cloudy	90	M	
Indianapolis, rain	89	68	.22
Jacksonville, cloudy	89	71	1.59
Juneau, cloudy	54	44	.15
Kansas City, cloudy	77	69	1.95
Los Angeles, clear	84	69	..
Louisville, cloudy	88	70	.16
Memphis, rain	93	74	.01
Miami, cloudy	87	81	..
Milwaukee, cloudy	80	66	..
Mpls.-St.P., clear	89	62	..
New Orleans, clear	88	70	..
New York, cloudy	74	74	.63
Okla. City, clear	88	68	.11
Omaha, fog	73	61	
Philadelphia, cloudy	87	76	.16
Phoenix, clear	108	83	..
Pittsburgh, cloudy	85	69	..
Ptlnd, Me., fog	76	62	..
Ptlnd. Ore., clear	74	47	..
Rapid City, clear	93	58	..
Richmond, cloudy	90	73	..
St. Louis, cloudy	92	40	..
Salt Lk. City, cloudy	97	73	..
San Dego, cloudy	80	66	..
San Fran., clear	62	53	..
Seattle, cloudy	68	52	.01
Tampa, cloudy	89	73	.90
Washington, cloudy	M	74	M
Winnipeg, clear	77	56	..

(M—Missing)

Woman Arrested For Passing Bogus Bills

LAMAR, Colo. (AP) — Two Texas women were arrested in Lamar Thursday night for investigation of passing counterfeit $10 bills in a cafe.

Sheriff George Martin identified the women as Margaret Stewart, 46, of Stinnett and Alice L. Brown, 42, of Borger. He said they had phony $10 and $20 bills with a face value of $4,580 when arrested.

The money was found in their pickup truck. Still being sought is a man identified only as "Jim" said to be the driver of the pickup.

School OK's Kneel And Measure Policy

FALLBROOK, Calif. (AP) — Girls at Fallbrook High still won't be allowed to wear transparent blouses, but their miniskirts may climb two inches next month.

A final decision on the proposed 1969-70 dress standards will be made Aug. 25 by school trustees.

Supt. James McDonald said the school will continue its "kneel and measure policy." The girls kneel and the length from the floor to their hem line is measured when officials think dresses are too short. The proposed new maximum is seven inches from the floor.

The proposed code was drawn up jointly with school leaders. In part, it says of the northern San Diego County school:

"Good grooming and taste on the part of the students projects the clean-cut image that enables the school to enjoy a good relationship with the public."

Commission Reports On Well Completions

AUSTIN (AP) — The Railroad Commission said Saturday 115 oil and 37 gas wells were completed in Texas the past week, bringing the year totals to 3,176 oil and 1,545 gas wells.

This compares with 3,208 oil and 1,466 gas wells during the period in 1968.

Wildcat results were slim: seven oil and one gas discovery. Two oil discoveries each were in the Corpus Christi, Wichita Falls and Midland districts and one was in the Lubbock district. The single wildcat gas well was in the Houston district. Wildcatters drilled 30 dry holes during the week.

The commission said 163 wells were plugged, including 45 dry holes.

The average calendar dry oil production allowable Aug. 15 was 3,284,263 barrels, up slightly from the Aug. 1 allowable of 3,272,672.

Several European castles are available for plush entertaining. The elegant, 17th-century Chateau de Maisons near Paris, for example, can accomodate 180 for dinner in its great hall or up to 400 at a stand-up party. The rent: $500 a day.

Visible for 60 miles, the faces on Mount Rushmore are 60 feet high. Lincoln's nose is longer than the entire face of Egypt's Sphinx.

Builders Want Credit Rationing

WASHINGTON (AP) — The National Association of Home Builders, pointing to the continuing drop in the building of new housing, wants the government to institute credit controls.

In July, for the sixth consecutive month, new construction of private housing slipped—down 9 per cent from June. The Commerce Department said the level fell to a seasonally adjusted annual rate of 1.34 million units.

Eugene A. Gulledge, president of the home builders' group maintained the production slide "is accelerating faster than during the disastrous period of 1966 when production in October of that year fell to an annual rate of just 845,000 units."

During the first seven months of 1966, housing starts dipped 31 per cent. Currently, fresh construction of housing is down 29 per cent from the point six months ago.

Credit rationing, said Gulledge, "would serve a double purpose of distributing scarce credit supplies more equitably and spread more evenly the burden of combatting inflation."

He urged President Nixon to announce immediately "his administration's commitment to bolstering a now-faltering industry in such a way that we can get on with the job . . . of providing a decent home in a suitable environment for every American family."

The association said current credit restraints are a hardship for the industry because it cannot successfully bid for money being offered at short-term rates of 8 to 9 per cent.

Gulledge said the building pace is less than half the national goal of 2.6 million new units a year. Unless action is taken, he said, it is likely to drop to one million.

Nixon Plans Relaxed Weekend

SAN CLEMENTE, Calif. (AP) — President Nixon planned a relaxed weekend after a busy first week at the Western White House.

He made no business appointments for today or Sunday. He got an early start on the weekend with a golf foursome and a drive along the oceanfront Friday.

The President planned to spend the weekend swimming, reading in his patio and enjoying California sunshine, press secretary Ronald L. Ziegler said.

On Monday, Nixon will announce his nominee for the Supreme Court vacancy left when Abe Fortas resigned under fire.

Later the President wll travel to San Francisco Thursday for a two-day state visit with South Korean President Chung Hee Park.

Collision Kills One

CENTERVILLE, Tex. (AP) — A collision nine miles west of this Central Texas town killed one Waco resident and left another dying Friday.

Ray C. Hawkins, 53, died in the crash at the intersection of Texas 7 and Farm 39. Pattie C. Knowles, 62, died two hours later at Buffalo.

Pat Purcell
Signs
PURCELL ADVERTISING INC.
A Complete Sign Service
● Decals
● Plastic Signs
● Truck Lettering
● Commercial Art
LEASE ROAD SIGNS
915 235-5658
708 W. Broadway
SWEETWATER, TEXAS

PRESCRIPTION DRUG STORE
OPEN TODAY
SUNDAY HOURS 9 to 11 a.m. — 2 to 6 p.m.
SNYDER DRUGS
Big Spring Hwy. 573-9333

LOW INTEREST

TRUCK LOANS
Have you been putting off getting a new truck for your business because you can't afford high monthly payments and borrowing costs? Come and see us!
SNYDER NATIONAL BANK
"Member Federal Deposit Insurance Corporation"

Country Set has a super way with the suit! Longer than ever fitted jacket over hip-stitched, pleated skirt; checked in raspberry and lilac wool. Nice plus, the lilac silky Polyester/cotton shirt. Sizes 3-15.
Jacket $36, Skirt $16, Shirt $12.
Many More Selections In
COUNTRY SET & JUNIOR HOUSE
Merchandise Arriving Daily
BEA OWENS
West Side of Square

PERRY'S FABULOUS FABRIC
BACK-TO-SCHOOL SAVINGS
Famous Deering Milliken Expo
BONDED ACRYLICS
SOLIDS & PLAIDS
● 60" Wide ● Washable
Values to $5.99 Yd. ..... $2.99 yd.
First Quality—Full Bolts
Fashion Prints
● Dacron Cotton
● 100% Cotton
45" Wide Fabulous Special! .. 99c yd.
From America's Finest Mill
PRINTS
80% Dacron Polyester 20% Cotton
45" Wide Reg. $1.98 Yd. Special! ..... $1.29 yd.
BACK TO SCHOOL
NOTIONS
Large Selection Of All Your Back To School Needs
● PATTERNS
● ZIPPERS
● BUTTONS
● THREAD, ETC.
FIRST QUALITY
BONDED KNITS
● 60" Wide ● 100% Orlon Knit Face—Acetate Back
● Values to $3.98 Yd. .... $1.99 yd.
WIDE WALE
CORDUROY
FINEST QUALITY—100% COTTON
MACHINE WASHABLE
● Values to 2.49 yd.
● 45" Wide ..... $1.29 yd.
BACK TO SCHOOL
LACES
Large Assortment Of Styles and Colors
Hurry! ..... 12c yd.
"Newest Fashion Item For Fall"
Ribless Corduroy
45" Wide—Machine Washable
● Finest Quality
● 100% Cotton
● New! ..... $1.59 yd.
perry's FABRIC CENTERS
HIGHLAND SHOPPING CENTER

Back to School

BETH VESTAL, 18, an avid sports fan, has chosen this sheek sports dress for events coming up at SMU, Dallas, where she will be a freshman. This Bobbie Brooks costume from Gray's is a one-piece shape-sure silhouette. With white sleeves, a drop red waist enhances this 70 percent polyester and 30 percent wool knit ensemble with black skirt. When accessorized it would be just right for casual dates.

BRYAN LIMMER, 5, will start kindergarten this year. He is pictured here in one of his smart outfits he will be wearing from Anthony's. The Domani knit long sleeved shirt . . . featuring the luxurious look of Italia knits, is 60 percent wear dated acrylic and 40 percent Chevette rayon in shades of gold, orange, beige and brown. The brass color custom tailored slim pants by Dub-l-nee is boy proof by Wranglers, permanently creased and pressed. The Fabrilock double knees are of 75 percent polyester and 25 percent cotton with permanently laminated hidden knee patch.

TAKE NOTICE GIRLS! This new fashion by Jerell is "it" for fall. Linda Wesson, 17, a senior at Snyder High School wears a blend of dacron polyester and rayon, the brown and white men's wear stripe is accented on the cuffs and pockets by gold buttons. The belted waist above a kicky pleated skirt makes it perfect for fall fun! Glover's has an outstanding array for your fall wardrobe.

THERE'S exciting news in straps this fall. Two golden drops attached to a matching band draw attention to Life Stride's sleek strapped shoe. In shiny wet-look grey and brown at Thompson's Shoes.

It's that time of year again when students put away vacation things and look forward to the first day of school. They'll need new clothes and supplies and Mom and Dad will need a big boost for the budget!

Snyder stores have the answer with top values in fashions and school needs plus convenient credit terms!

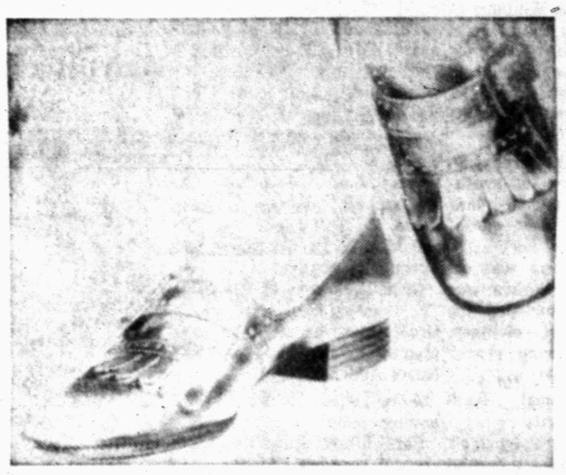

BURNISHED antiqued leather lends an autumn glow to this fall's casual shoe. The kiltie front and side-buckled monk strap are styled by Miss America and available at Thompson's Shoes. Comes in grey.

MARY ANN WILLIAMS, 10, will attend West Elementary this fall. Henry Mack Williams, 10 months, will look sharp in his Doe Speen "Baby Proof" knit suit of aqua and blue stripe in cotton knit. Mary Ann wears a Cowan of San Francisco "Yours" in teen sizes. The drop skirt style is of bonded orlon in a gold tweed bodice and plaid box pleat skirt in brown and gold. The horizontal buttons in gold form an accent of interest to this gay school dress. A turtleneck will complete this jumper for cooler days. Just the right choice from Lad and Lassie.

DEBBIE BROWN, 14, has chosen this attractive costume from Tot-2-Teen to start school at Travis Junior High. The Petite Elegants by Poesano, washes easily, resists wrinkles in a silky honan weave. The dress in red is of long staple combed cotton and DuPont think and thin rayon. The smart separate sleeveless finger-tip jacket of cotton corduroy is fully lined.

REVIN STOKER, 14, a student at Lamar Junior High wears something for "pretty dolls". Charm of Hollywood young juniors spend more happy hours in these clothes because they are so gay and original. This cocoa brown dress of 100 percent cotton velveteen corduroy features a laced front of self fabric weaving through gold eyelets, gold buttons and large flap pockets. Available at Rogers Inc.

JUDY BRUYERE, 18, has chosen this lovely ensemble from Bea Owens for her freshman year at Texas Tech University. The coat in grey trimmed in white is by Belfiore from House of Malden. The coat itself is of durable water-repellent in a luxurious pile fabric in original beauty of Suedine. The trim and hat is white in an imported orlon acrylic and rayon pile fabric so soft to touch. The natural-like fabric with easy care is just hung up to dry when wet.

MR. AND MRS. CARROLL DERWIN THOMPSON
(Photo by Raun)

Williams, Thompson Marriage In Avenue D Baptist Church

Miss Betty Ellen Williams of Hermleigh became the bride of Mr. Carroll Derwin Thompson in double ring ceremonies held July 26 at 10:30 at Avenue D. Baptist Church. Rev. Jack Tom Riley, pastor officiated.

The middle of the altar was adorned with sprays of greenery with baskets of white gladiolas mixed with pink carnations flanking each side.

Mrs. Wendell Rhem was organist and Wayla Walton was soloist. Selections included the processional trumpet voluntary, "More", after opening prayer "The Lord's Prayer". For closing prayer recessional, Handel's "Alleluia Chorus".

Given in marriage by her father, the bride wore a formal length gown of handclipped Chantilly lace, fashioned with a scalloped Sabrina neckline, and long lace petal point sleeves. The scalloped lace down each side of the front redingot cage was worn over an A-line sheath of lined organza. A matching lace edged mantilla attached to an open wedding ring flowed chapel length with a full length veil of illusion underneath.

She carried gladiola blooms enveloped in English ivy.

Janice Cartwright served as maid of honor. Bridesmaids were Joelen Ervin of Abilene and Marilyn Darden of Roscoe. They wore formal length gowns of peau de soie with lace sleeves in hues of light pink, rose and red and carried long stem red roses.

Parents of the couple are Mr. and Mrs. Aubrey Williams, Route 1, Hermleigh, and Mr. and Mrs. C. D. Thompson, 3306 Avenue A, Snyder.

Glen Thompson of Memphis, Tex. served as best man. Groomsmen were Gay Hickman of Snyder and Joe Overton of Abilene.

A reception followed in fellowship hall.

Carol Minyard and Betty Etheredge presided at the bridal table that held the three tiered cake with glass separators and adorned with roses. Mrs. Wayne Winkels registered guests.

For her wedding trip to San Antonio, the bride chose a pink and white knit dress with white accessories and the corsage from her bridal bouquet.

The couple are at home at 2306 Forty-first Street, Snyder.

The bride attended Hermleigh High School and Mercy Junior College, St. Louis. The groom attended Snyder High School and Texas Technological College where he received his B.B.A. He is employed as a cashier at Snyder National Bank.

LIVELY LOOKS — One designer chooses a cotton in a bold black plaid for fall sportswear. Uses it for a sleeveless jacket and a wraparound tunic for wearing over a panel-pleated skirt of campus pants.

MRS. LARRY LEE MAXWELL

Oklahoma Rites Unite Linda McKinney And Larry L. Maxwell In Marriage

Miss Linda Jean McKinney, daughter of Mr. and Mrs. William J. (Bill) McKinney, formerly of Snyder, and Mr. Larry Lee Maxwell, son of Mr. and Mrs. Lloyd D. Maxwell, Edmond, Okla. were united in marriage on Friday, August 8, at 8 p.m. in the First Christian Church of Edmond, Okla.

Rev. Kyle V. Maxwell performed the double-ring ceremony. Mrs. Harold Enz was organist, and Mr. and Mrs. Rehrig sang "Whither Thou Goest", and Mrs. Rehrig sang the "Wedding Prayer".

An arrangement of white daisies on the communion table, with a memory candle and tiered candelabras, accented with greenery and ribbon, on each side were the altar decorations.

Given in marriage by her father, the bride wore a gown of white silk organza over peau de faille, fashioned on empire lines with an A-line skirt and chapel train. The gown was detailed with a jeweled neckline and Gibson Girl sleeves. The bodice and sleeves were highlighted with appliqued Venice lace. The fitted midriff and dior bow accented the empire waistline. Tiny organza buttons adorned the bodice and extended to the hemline of the train. Her bouffant illusion veil was attached to a coif of Venice lace and organza petals edged with seed pearls. She carried white daisies atop a white Bible.

Karl McKinney, brother of the bride, and Charles Adams of Dallas lighted candles.

Miss Connie Ferneau of Braman, Okla. was maid of honor. Bridesmaids were Miss Kay Stone, and Miss Cherrie Day, both of Edmond, Okla. They wore identical dresses of mint green silk organza with an overlay of white lace and carried nosegays of yellow daisies.

Miss Shellie Lucas, niece of the groom was flower girl.

L. D. Maxwell served his brother as best man. Groomsmen were Phil Tompson and Larry Hulsey, both of Edmond, Okla. Ushers included Karl McKinney, Donald Maxwell and Charles Adams. Mr. Todd Neeley of Washington, D. C. and nephew of the groom, was ringbearer.

The bride's mother wore a blue lace suit with matching accessories. The groom's mother chose a three-piece beige knit suit with brown accessories. Both wore white carnation corsages.

A reception was held in fellowship hall with Miss Jane Varey and Mrs. Bill Lucas, both of Edmond, serving at the table. Mrs. Bob Neeley presided at the bride's book.

Following a short wedding trip to Lake Texoma, the couple will be at home at 625 E. Edwards, Apt. A-4 (on campus at Central State College) where Mr. Maxwell will be a senior this fall. He is currently employed as a recreation supervisor for Okla. City Park and Recreation Dept.

Mrs. Maxwell will be a junior at Central State College, and is employed at Southwestern Bell Telephone Co.

Pork Chops Get French Personality

As the summer wears on, many appetites wear out 'cause Mom finds herself serving the "same ole thing". Tonight, spark appetites with rich and tantalizing Pork Chops Burgundy.

Add a French glow to chops with Burgundy-flavored gravy with the stylish additions of sliced fresh mushrooms, crushed tarragon, and tomato wedges. No intricate culinary technique is needed when you employ canned beef gravy as your cooking assistant.

Hours of cooking skill are packed in a can of gravy. You're saved the problem of proper blending and seasoning and developing smooth gravy texture. With gravy-making taken care of, you can spend more time coming up with creative concotions.

Stock your shelves with canned beef, chicken, giblet, and mushroom gravy and you'll never be at a loss for interesting meals.

Complete your French cuisine with tossed greens, and a crusty loaf of bread, and fruit and cheese for dessert.

PORK CHOPS BURGUNDY

6 pork chops (1½ pounds)
2 tablespoons shortening
1 can (10¾ ounces) beef gravy
2 tablespoons Burgundy or other dry red wine
¼ pound fresh mushrooms
⅛ teaspoon crushed tarragon
1 medium tomato, cut in wedges
Parsley

In skillet, brown pork chops in shortening; pour off fat. Add gravy, wine, mushrooms, and tarragon. Cover; cook over low heat 45 minutes. Stir now and then. Add tomato; heat. Garnish with parsley. Makes 4 servings.

RUN WITH PEDWIN!

Burnished leather on a buckled-up Pedwin handsewn.* The here-and-now look. Made for doing things. Run with Pedwin.

Antique Brown
$17.95

THOMPSON'S
Southeast Corner Of Square

*vamps only
Leather refers to uppers

PANTS PALS

The best friend any pair of pants ever had. A rugged brogue finished in rustic tones of brightly polished antiqued leather.

Colors: Antique Brown and Grey
$13.95

THOMPSON'S
Southeast Corner Of Square

Me+PLUS
KNIT TOGETHERS FROM CATALINA

Unique. That's you. A girl like no other. With your own message to get across ... and your own way of doing it. Our way, too. With Pure Virgin Wool separates that just naturally look great together. So you can mix ... and match ... and come up with looks that sing out: "Hey World... this is ME... Me+Plus!"

Rib Knit T-Top: $23.00
Patchwork Tweed Vest, rib knit trim: $21.00
Rib Knit Sweater Pant, pull-on waistband: $23.00
Doubleknit Jersey Skirt, stitched down pleats: $20.00

West Side Of Square
Rogers
Phone 573-6357

tell fashion like it is with oldmaine trotters

In Midnight Brown
$16.95

In Honey Gold
$15.95

Understated elegance told in glorious fall colors and hand-rubbed leather. Accented with ornate trims and details by the masters of today's footwear story.

oldmaine trotters

THOMPSON'S
Southeast Corner Of Square

MR. AND MRS. ROY EDWARD HUNTER
(Photo By Raun)

Doublering Vows Unites Susan Killgo And Roy E. Hunter In Marriage

The Trinity United Methodist Church was the setting for the marriage of Susan Kay Killgo and Roy Edward Hunter on July 23 at 7 o'clock. Rev. Bobby McMillan officiated at the double ring rites before a white arch accented with greenery. A pair of white tapered candelabras and baskets of white gladiolus completed the setting.

Parents of the couple are Mr. and Mrs. C. J. Killgo, 207 Thirty-sixth Street, and Mr. and Mrs. E. H. Hunter, 1101 Twenty-ninth Street.

Guests were seated by Jimmy Hunter, brother of the groom and Larry Killgo, brother of the bride.

Mrs. E. L. Kubala served as organist and accompanied Miss Jennifer Benton who sang "Always" and "Walk Hand In Hand".

Given in marriage by her father, the bride wore a white satin floor-length gown overlayed with bridal lace. A large satinn bow streamed the length of the train. The gown was fashioned with long sleeves of bridal lace ending in ruffles at the wrist. She wore a single strand of pearls and white satin shoes. A white satin bow held her tulle veil.

She carried a white orchid surrounded by French mums.

Mrs. Jan Keyes of Weatherford, Okla. attended her sister as matron of honor. Patsy Rainwater was bridesmaid and Theresa Killgo, sister of the bride, lighted candles. They wore floor-length corn flower blue crystaline gowns accented by blue velvet bows.

Keith Hunter attended his brother as best man and Kenneth Hunter was groomsman.

A reception was held in fellowship hall. The bridal table was centered with an arrangement of mums and gladiolas. Karen Sadler served the three tiered cake decorated with blue roses. Mrs. Donald Martin registered guests.

For her wedding trip to Ruidoso, the bride chose a brown and beige linen suit with beige accessories.

The bride attended Texas Tech and the groom attended South Plains Junior College. She will make her home in Snyder until she can join her husband who is stationed with the U. S. Army Canal Zone at Panama.

Jaycee-Ettes To Sponsor AFS Benefit Bridge

Members of the Snyder Jaycee-Ettes will sponsor a Bridge Benefit Saturday, Aug. 23, from 1:30 to 4:30 p.m. in the Scurry County Coliseum in order to raise money for the local chapter of the American Field Service Program. The American Field Service is a private non-profit, non-sectarian organization whose purpose is the promotion of better understanding between people through international scholarship programs.

Helping the Jaycee-Ettes sell tickets for the benefit are the Gay 20 and Lucky 13 Clubs and the Women's Committee of the Chamber of Commerce. Tickets are $1. Mrs. Tommy LaRoux, state director of Jaycee-Ettes, stressed the importance of raising money for the AFS. She stated that in order for Snyder to continue having foreign exchange students, adequate funds will have to be raised.

Snyder's new foreign exchange student, Folke With, from Norway, arrived here yesterday. He is living with the Marlin Terrell family, 3000 El Paso.

The American Field Service today has two programs. One brings students from foreign countries to attend secondary schools for a year of study and experience in the United States. Another, the Americans Abroad Program, sends American boys and girls to countries overseas.

Foreign students coming to the US live for a school year in carefully selected homes as members of the families and attend local secondary schools. They have an opportunity to learn first-hand the customs, ideals, interests and problems of American life, and to share a knowledge of their own background with their American friends.

At the end of the year their experience is further enriched by a bus trip of several weeks which takes them to a variety of communities around the country. At the conclusion of this trip the students, before returning to their homes abroad, meet at a week-long conference to consolidate the experience and knowledge gained after living and studying for a year in the US.

In order to finance the foreign exchange students, the State Department offers its facilities for the screening of candidates abroad and has made grants to cover the expenses of some students and AFS offices abroad.

Communities form volunteer chapters to look after the students and pool their resources to raise the participating contribution for each one. And the general public contributes additional necessary funds.

The community's participating contribution of $850 per student is approximately 50 per cent of the total cost for the average student. Of the rest, part is paid abroad by the students' families, and much comes as direct charitable donations from individuals, foundations and corporations. All donations are tax-deductible.

Q. — I got a good tip recently, so I am passing it on to you readers. I recently put down resilient floor tiles on our kitchen floors. I had 15 tiles left over. Instead of putting all of them away for possible future replacements, I made six place mats and an equal number of coasters. I've saved three as replacement tiles, even though I don't think I'll need them, as I installed a similar floor in the basement seven years ago and all the tiles are still good.

A. — Thanks.

Q. —I am making a storage closet under the stairs in our basement. I am using three-quarter-inch plywood. How far from the top, bottom and sides should the doors be?

A. — About 1-16th of an inch at the top and sides; about one-quarter of an inch at the bottom.

Q. — Is there any special way of painting perforated hardboard?

A. —Not particularly. You can use either a brush or a roller. About the only advice we can give you is not to load the brush or roller too much or the holes in the board will fill up. Keep a nail handy to push into a hole which gets clogged with paint.

Dorman Reunion Is Held

The Dorman reunion was held at O'Donnell on Sunday Aug. 10, with 123 persons present.

They included Mrs. C. A. Dorman, Snyder; Mr. and Mrs. Horlice Dorman and family, Austin; Mr. and Mrs. Arnold Dorman and family, Sweetwater; Mr. and Mrs. Calvin Dorman, O'Donnell; Mr. and Mrs. Pete Dorman, Tahoka; Mr. and Mrs. Charlie Dorman and family, Marlow, Okla.; Mr. and Mrs. Cecil Dorman and family, and Mr. and Mrs. M. J. Dorman and family, Tahoka; Mr. and Mrs. Howard Dorman and family, Dexter, N.M.

Also Mr. and Mrs. Billy D. Dorman and family, Abernathy; Mr. and Mrs. H. Dorman and Mrs. Marvin Dorman, Silver Owen Dorman, Seagraves; Mr. and Mrs. Robby Dorman and family, Jarvel, N.M.; Mr. and Mrs. Leonard Dorman and family, O'Donnell; Mr. and Mrs. Sammy Dorman and baby, and Mrs. Marvin Dorman, Slver City, N.M.; Mr. and Mrs. David Richardson and baby, Denver City; Mr. and Mrs. Jack Menoud, Hagerman, N.M.

Also Mr. and Mrs. Richard Key, Morton; Mr. and Mrs. Mutt Chrisman, Roswell, N.M.; Mrs. Ruth Benson, Tahoka; Mr. and Mrs. Robby Key and family, Mr. and Mrs. Danny Key and family, Morton; Mrs. Gloria Sims and children, Hagerman, N.M.; Mrs. Jo Ann McNeal, Tahoka; Mr. and Mrs. Jesse Price and family, Jarvel, N.M.; Mr. and Mrs. Billy B. Keen and family, Denver City; Mr. and Mrs. Jacky Grimmett an dfamily, Snyder; Mr. and Mrs. Ray Smith and family, Tulia; Mr. and Mrs. Milton Chrisman and family, Arlington.

Union News

By MRS. J. B. ADAMS

Mrs. Delia McPherson attended the Carrell reunion at Cooper where she grew up, from there she flew to California for a visit with the brothers and families, Tom and Paul Carrell She returned home Monday.

Visiting over the weekend with Mr. and Mrs. Ollie Henderson were Mr. and Mrs. Albert Ard and daughters of Roscoe, Mr. and Mrs. Sammy Dorman and Shannon of Andrews, Mr. and Mrs. Cuppy Graham, Rusty and Kristi of Roscoe, and Mrs. Eddy Kirby of Snyder.

Kelly Sue Sentell of Sonora spent the past week with Beckie Mebane.

Mr. and Mrs. Kenneth Wilson vacationed last week in Harlingen.

Mr. and Mrs. Wayne Watson and grandchildren, Linda and Kevin of Dallas, spent Tuesday night with Mrs. J. B. Adams.

Mr. and Mrs. Ollie Henderson visited Sunday and Monday with his brother, Mr. and Mrs. J. R. Henderson in Odessa.

Mr. and Mrs. John McCombs of Rotan visited Wednesday with Mr. and Mrs. Loyd Holley.

Visitors this week with Mr. and Mrs. Jack White are their children, Rev. and Mrs. Jess DeBord and Robin of Warts Hill, Calif. and Mr. and Mrs. Virgil White and children of Ganion, Ohio.

Mr. and Mrs. Loyd Webb and Jerry vacationed in Houston last week.

JACK'S
FAMOUS
FRIED CHICKEN
EAST HIGHWAY
Call For Orders 573-9913
CLOSED MONDAYS

Designed for the constant traveler, who's here today and a jet-away tomorrow . . . the No. 1017 Tote and No. 1090 Garment Bag. Can be carried aboard on most flights. Both for only $50.00.
American Tourister is available in 9 colors, also 30 sizes and styles . . . priced from $20.00.
West Side Of Square
Rogers

FOR BOYS:
MANN JEANS, ROB ROY SHIRTS
DOTTIE DAN
FOR GIRLS:
PEACHES 'N CREAM, MISS POPS,
MR. K By KINGSTON And
PLAYMORE KNITS
TOT-2-TEEN
East Side of Square

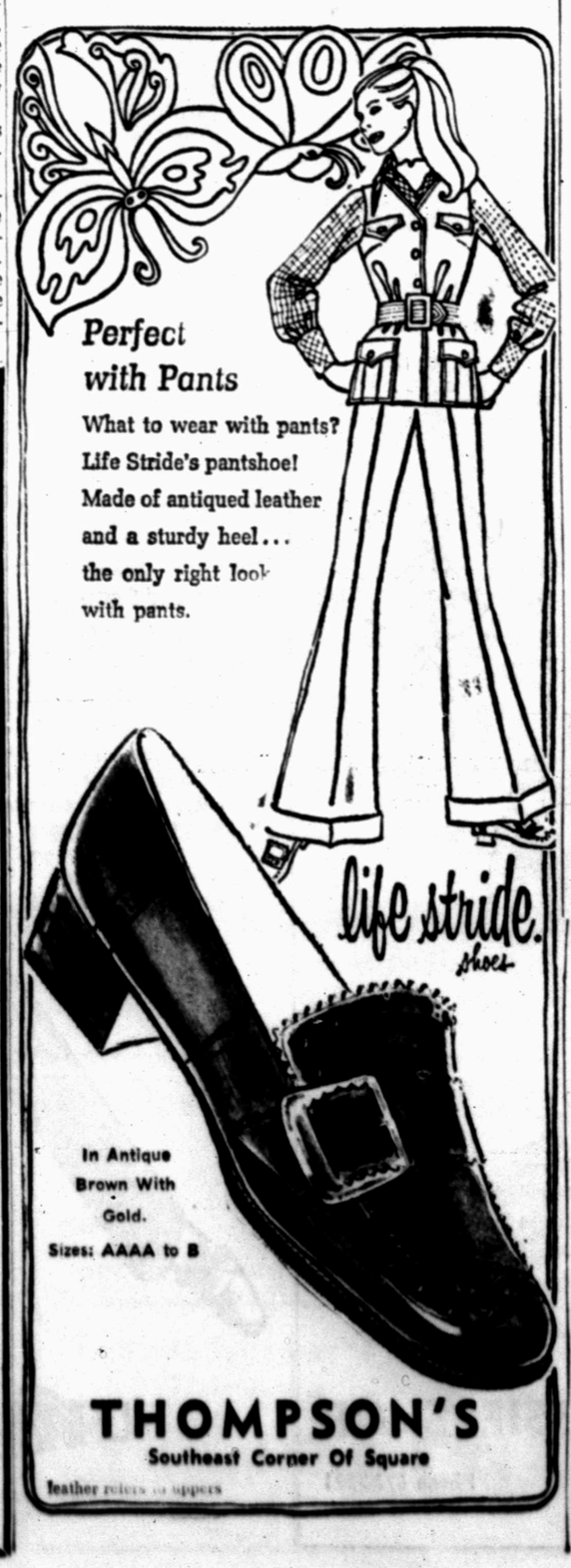

THOMPSON'S
Southeast Corner Of Square
leather soles or uppers

IT'S A 24-HOUR PANTSLIFE WITH PJ'S BY
VANITY FAIR

Now that pants are taking over the daytime scene, Vanity Fair puts you into pants for bedtime or lounging. Vanity Fair pj's are perfect for TViewing, studying, reading . . . and just plain comfortable for sleeping . . . at home or away. They keep you nicely covered and need very little upkeep. So try Vanity Fair pj's . . . nylon and tricot, neatly tailored, always feminine. Left to right: 32-38, $13.00; 32-38, $9.00; 30-38, $11.00.

Gray's Style Shop
West Side of Square

MR. AND MRS. JIMMY LINDSEY
(Photo by Craft Studio)

Deborah Ellington, Jimmy Lindsey Wed In Snyder Chapel Setting

Double ring vows solemnized in Bell-Seale Chapel at 7:30, August eighth, united Miss Deborah Ellington, daughter of Mr. and Mrs. Joe Ellington, and Mr. Jimmy Lindsey, son of Mr. and Mrs. Ralph Lindsey.

The chapel was decorated with two white bouquets of flowers and fourteen tapers forming the setting of the wedding performed by Mr. Bentley Baize.

The traditional wedding march was presented by Miss Annette Erwin who accompanied Mr. Ross Gillum as he sang "The Wedding Prayer" and "For You".

Given in marriage by her father, the bride wore a formal empire line gown of Peau with soutache and pearls encircling the wedding ring neck of the Chantilace bodice. Pearled lace motifs were scattered on the skirt, long sleeves and on the removable Watteau Cathedral train.

Her veil, which was held to her head by a tulle "camelot" hat, was a floor length mantilla with lace side panels of Alencon type lace with a floating face veil, all in nylon illusion which encircled her train.

The bride wore a gold locket, given to her as a gift from her grandparents, the late Mr. and Mrs. Fred Martin, as something old. As something new, she bought her gown. Something borrowed was her shoes, worn by her sister at her wedding. And the traditional blue garter, a gift from Mrs. Lucille Bynum. She carried a penny minted in the years of the couple's births in her shoes.

Her bridal bouquet of white roses and pink carnations was carried atop a white Bible given to her by her parents.

The matron of honor was Mrs. Jimmy Swaim, Jr., sister of the bride. Maid of honor was a friend of the bride, Miss Elaine Caswell. Bridesmaids were Mrs. Clayton Harrison, sister of the groom and Miss Jennifer Ellington, sister of the bride.

Each wore identical empire line dresses of pink dotted swiss with long pouf sleeves and pearl buttons on the cuff. A ribbon belt of pink and green was worn around the empire line. They also wore a green ribbon in their hair. They carried an arm bouquet of long stemmed pink canations tied with pink ribbon.

Karen Lindsey, neice of the groom, was flower girl. Her dress was identical to that of the bridesmaids. She carried an arrangement of pink flowers in a white basket. Ringbearer was Ronnie Lindsey, nephew of the groom. He carried a heart shaped pillow with pink streamers and Lily of the Valley.

Best man was Jimmy Swaim, Jr., brother-in-law of the bride. Groomsmen were Robert Lathem, cousin of the groom, Clayton Harrison, brother-in-law of the groom, and Michael Love, cousin of the bride.

The candles were lighted by Paul and Jeff Love, cousins of the bride. Jerry Millhollon and Bobby Stokes ushered guests.

The bride's mother wore a pink knit dress with pink accessories. The groom's mother wore a blue knit suit with antique beige accessories. Each wore a corsage of white carnations with pink streamers.

The Scurry County Coliseum was the setting for the reception at which the bridal couple were honored immediately following the wedding. Becky Johnston, cousin of the bride, greeted guests at the reception table which was covered with a white lace cloth draped over a pink cloth and net. The table contained the register book and a basket of rice bags tied in pink ribbon.

The bridal table was covered with a white lace cloth draped over a pink cloth. An arrangement of pink flowers with green foliage was the centerpiece. The four tiered cake was decorated with pink and green flowers and topped with wedding bells.

Former classmates of the bride presided at the table. Serving cake was Shay Gillespie of Hobbs, New Mexico and serving punch was Ann Kelley.

For traveling the bride selected a blue and white suit of dacron and polyester. The dress, with a white yoke, had a full length matching coat. She wore a corsage of white roses and white accessories.

The bride a graduate of Snyder High School in 1967 attended Lona's School of Beauty in Hobbs, New Mexico. The groom a graduate of Ira High School in 1965, is presently employed by Cogdell Memorial Hospital after serving in the U. S. Army in Germany.

The rehearsal dinner was hosted by the groom's parents at the Union Community Center.

If teflon cookware has discolored boil one cup water, a half cup liquid laundry bleach and two tablespoons baking soda in pan for five minutes.

MR. AND MRS. CHARLES C. MILLER are celebrating their golden wedding anniversary this afternoon (Sunday) at 3 p.m. at Martha Ann Woman's Club. Hosting the occasion are the Miller's children, Mr. and Mrs. Junior Duke, Snyder, Mr. and Mrs. Jack Taylor and Mr. and Mrs. Bill White of Arlington, Mr. and Mrs. Charles Allen and Mr. and Mrs. Charles Jones of Dallas. Also nine grandsons and nine granddaughters. Mr. and Mrs. Miller were married at Ranger, Tex. Aug. 18, 1919. They made their first home on the Miller Ranch in Ennis Creek, north of Snyder, later moving to the Miller Ranch in Borden County. They now live in Snyder at their residence south of Towle Park. (Photo by Craft Studio)

Two Scurry County 4-H Girls Records To State

Two of the 17 4-H club girls whose records were judged at the District Records Contest this week were winners. The records of Lou Alice Mathis and Darlene Tate were selected as winners in their respective contests and will compete at state. Lou Alice's record is in the 4-H Home Improvement Record Contest; Darlene's is in the Bread Contest. Both girls are outstanding 4 - H'ers. Shirley Stirl's 4-H Achievement Record was tied for 1st and lost out in breaking the tie.

Other senior 4-H'ers entering and the award won are: Jeanne Melton - red ribbon; Cynthia Melton - white; Rita Melton - red and Elaine McArthur-white.

Only the top three records from the 20 counties of District 2 receive ribbons in the senior group. Scurry County has two records entered that were not in the top three in their contest. They were the records of Rebecca White in the Clothing Contest and Martha Stephens in the Foods and Nutrition Contest. These are two very difficult contests because the majority of 4-H girls participate in these programs and more counties had records in these two than in most other contests.

Junior records cannot go to state, and all junior records entered in the district contest receive ribbons.

Scurry County Junior 4 - H'ers received no white ribbons. Junior entries and the ribbon received are: Susan Melton - red; Pamela Shoemaker - red; Barbra Tate - blue; Wilma Stirl - blue; Peggy Stephens - red; Diean White - blue; Connie Byars - blue and Danita Layne - red.

There were 135 records from 20 counties, an average of approximately eight per county, in the district event. Scurry County's 4-H Girls entered 17 records.

Parents of firstgraders beware. Entering school costs may be higher than you expect. Jennie Kitching, Extension family life education specialist, suggests to plan ahead and prepare now for these school expenses.

COTTON TRIO—Snappy fashion starts with a cotton knit T-shirt and wide-legged cotton corduroy pants. . .then adds a footprint - patterned scarf of batiste for dash.

Consumers can expect to see more disguised plastics in furniture. The increasing scarcity of furniture woods is prompting the use of plastics for shelves, drawers, decorative details and pieces molded entirely of plastic. Many of them look like wood so read labels and ask questions to determine construction materials when buying furniture.

Naturalizer

RUGGED... the shoe shape of '69

Squared off toe, a block of a heel, kiltie trim strapped and buckled to the decorated front. In smooth leather for wear with pants—the fashion look of '69.

THOMPSON'S
Southeast Corner Of Square

Miss Robin
SHOES FOR GIRLS

One little, two little, three little buttons

. . . dotting the side of the high-rise front on Miss Robin's new spat look. Soft and tender leather accented by boyish detailing. A mildly wild look for wearing pants and vests, pants and shirts. Our specialists guarantee the fit.

$10.95
Antique Green
Sizes: 12½ to 4

Leather refers to uppers

THOMPSON'S
Southeast Corner Of Square

COME SEE . . .

The Curtsy Coater-eee

fashion is a fun-thing for girls going back-to-school when the styling rivals what the older girls wear . . . come see the new look for sizes 3to 6X, —7 to 14

a fun coat in furry-look Candor orlon . . . a convertible notched collar tops the great coat styling with loose back belt: brown, navy, gold, nude.

LAD & LASSIE SHOP
1810 27th
Phone 573-7591

White Stag

Soft 'n' Sporty

The leggy look of flared pants, with a hip hugger yoke for slim fit in Astrospun Dacron® polyester doubleknit. Polished off with a crepe body shirt, complete with wide-wing collar for the feminine touch. This one is completely washable 80% Dacron® polyester and 20% cotton. A great look by White Stag.
Shirt $14.00, Pant $20.00.

West Side Of Square

ON WATCH IN A TROUBLED AREA — Riot policemen, wearing helmets, smoke masks and carrying shields, stand guard beside a blazing building in riot-torn Londonderry in Northern Ireland. (AP Wirephoto)

O'Hair Wins Court Hearing

AUSTIN, Tex. (AP) — Atheist Madalyn Murray O'Hair has won a federal court hearing for her suit that seeks to stop American astronauts from radioing religious matters while in space.

Mrs. O'Hair had previously instituted a suit that led to a Supreme Court ruling against mandatory prayers in public schools.

She now seeks temporary restraining order against the National Aeronautics and Space Administration and the astronauts to keep them from permitting or conducting any religious activities in space, "especially the reading of the sectarian Christian religion's Bible."

Judge Jonn R. Brown granted her request for a panel of three federal judges to hear her suit. No date was set for the hearing.

Hermleigh Set For School Term

HERMLEIGH — Hermleigh teachers will begin the 1969 school year with a faculty meeting at 9 a.m. Aug. 22. Classes will begin Aug. 25. The school will observe the Labor Day holiday.

Van Rutherford is superintendent of the Hermleigh district. Tommy Riley is the elementary principal and George Vicary is the high school principal.

The following teachers will be on the faculty: Mrs. Edna Clift, 1st grade; Mrs. Ruth Boattenhamer, 2nd grade; Mrs. Joyce Fuqua, 3rd grade; Mrs. Milton Vicary, 4th grade, Mr. Brice Fuqua, 5th grade; Mrs. Gale Hayes, Junior High Science and English; Ray Mason, coach and social studies; Mrs. Roxie Soules, high school English and Spanish; Richard Smith, vocational agriculture; Sandra Lieb, high school commercial subjects; Mrs. Joyce Shipp, HE (formerly HE teacher at Lubbock); Mrs. Nell Henry, remedial reading; Mrs. Johnnie Riley, teacher - aide; Paul Hayes Jr., math (former flight instructor for Air Force at Big Spring. Mrs. Jackie Taylor is secretary.

Blaiberg Is Improving

CAPE TOWN, South Africa (AP) — Philip Blaiberg, the world's longest surviving heart transplant patient, maintained a slight improvement in his condition today. He was readmitted to the Groote Schuur Hospital in serious condition Thursday after suffering a relapse.

Blaiberg, 60, slept better during the night and was more comfortable, an official hospital bulletin said today. It added that he was showing some interest in food.

Barring unforeseen developments, no more official bulletins were to be issued today.

The heart that Dr. Christian Barnard implanted in his chest Jan. 2, 1968, was pumping at only a third of its normal pressure and his kidneys were not functioning properly, hospital sources said.

A newspaper report quoted doctors who sad the reason for his relapse was that the blood vessels leading to his heart have gradually become congested by the rejection process, which must continually be countered by injections of immuno-suppressant drugs.

ROACHES

SILVERFISH
$11.95
FIVE ROOM HOUSE

CALL "TERMITE" BILL
AAA
EXTERMINATING
PHONE 573-9863

Perfect Pleat News

Have Your Drapes Professionally Dry Cleaned, Pleated on the All New Drape Machine At

BAHLMAN CLEANERS
HIGHLAND SHOPPING CENTER

Fluvanna School To Open Sept. 1

FLUVANNA — First full day of classes for the 1969-70 term of Fluvanna Schools is set for Sept. 1, beginning at 8:25 a.m.

The teacher workshop will begin at 9 a.m. Aug. 28 and continue through Saturday, Aug. 30.

The high school will begin registration on Aug. 28, with seniors scheduled to register at 1 p.m., juniors at 2 p.m., sophomores at 3 p.m. and freshmen at 4 p.m.

Supt. W.S. Talley said the faculty is complete, except for one combination science-history teacher.

There are few changes in the faculty this year. Bill Anders, a veteran basketball coach, is principal and will also coach the high school boys, and Mrs. Jeanene Hermesmeyer will coach the girls. Frank Hermesmeyer is the new agriculture teacher.

The school building and auditorium have been renovated and painted.

"We are looking forward to a good school year", said Talley.

Anyone interested in the science-history teaching position may contact Talley or Anders at the high school.

Lundy, a British Isle, has been given to Britain's National Trust as a costal nature preserve. The island, known as Puffin Island in the tongue of the Vikings, measures three miles long by half a mile wide.

SUMMER CLEARANCE SALE!

FURNITURE
20% to 50% Off

G.E. 12 Cu. Ft.
FREEZER $179.95

G.E. Automatic, High & Low Heat
Clothes Dryer $129.95

Zenith
Color T V As Low As $299.95

Zenith Black & White
T V As Low As $99.95

Closing Out, All Sterling
PAINT .. 20% to 50% Off

ALL SMALL
APPLIANCES ... 10% Off

5-Pc. Oak Suite ,3 Tables, Was 429.95, Now
Sofa & Chair 279.95

Brown, Gold & Green, Vinyl Fabric, Swivel
ROCKERS Was 59.95 Now $39.95

5-Pc. Dark Oak Bedroom
SUITE Was 349.95 Now $249.95

ALL
LAWN FURNITURE
10% to 50% Off

All Lawn Tools, Sprinklers &
HOSE ..... 20% Off

Roe's
Highland Shopping Center
Phone 573-3402

BACK TO SCHOOL VALUES START MONDAY MORNING

100% Dacron
Polyester
DOUBLE KNIT
50" to 60" Wide
$2.22 yd.

MEN'S SHORT SLEEVE
SPORT SHIRTS
$1.00
AND
$3.00

Men's Mr. Levi
Sta-Prest
CASUALS
30 to 42 Waist
Asst. Bright Colors
$4.97

100% DACRON
DRESS CREPE
$1.00 yd.

Men's Stretch Socks
Assorted Fashion Colors
Sizes 10-13
1.00 Values ..... **48¢**

Boy's Back-To-School
SPORT SHIRTS
- Short Sleeve
- Sizes 6-18
- Values to 2.99

2 FOR $3.00

Men's Work Clothes
100% Cotton Khakis
PANTS Reg. $4.49 ... **$3.00**
SHIRTS Reg. $3.98 .. **$3.00**

TRACK SHOES
Black & White Canvas
Sizes 11-33, 3½-6, 6½-12 ..... **$2.97**

While They Last
PANTI HOSE
Petite—Med.—Med. Tall & Tall
76¢ PAIR

Girls Eiderlon
SCHOOL PANTIES
Assorted Colors—7-14
3 Pr. $1.00

Ladies Summer Heels
Values To 9.99 ..... **$2.00**

Ladies Summer Play Shoes
Values To 4.99 ..... **$1.00**

Dan River
Caprice Stripe Sheets
72x108 & Twin Fitted $2.69
81x108 & Full Fitted $3.29
42x36 Cases, Pair $1.69

Dan River
Colored Muslin Sheets
72x108 & Twin Fitted $2.59
81x108 & Full Fitted $2.79
42x36 Cases, Pair $1.29

Anthony's
C R ANTHONY CO
NORTH SIDE OF SQUARE

ONE TABLE
INFANT DEPT.
KNIT SHIRTS
PLAY SUITS
ODDS 'N ENDS **$1.00**

LADIES DRESSES
½ PRICE

ON LARGE RACK
SPORTSWEAR
Girls 7-14 Ladies 6-18
REDUCED
SOME ITEMS AS MUCH AS 50%

LADIES CAPRIS
By Stocton of Dallas
$5.00 Values ..... **$2.00 PAIR**

Snyder Prep Football Teams Begin '69 Season Sept. 12

The 1969 football season begins for Snyder teams Sept. 12 when Lamesa's Golden Tornadoes invade Tiger Stadium to give the varsity its first test. Kickoff is set for 7:30 p.m. in all of the varsity games.

All of the local teams will play five home games this season with the exception of Lamar 8th grade, which has only four home contests slated.

The schedule for all teams, released by Wayne Tyrone, head coach and athletic director, follows:

VARSITY

Friday, Sept. 12 — Lamesa.
Thursday, Sept. 18 — At Estacado.
Friday, Sept. 26 — Dunbar.
Friday, Oct. 3 — At Colorado City.
Friday, Oct. 10 — Lake View.
Friday, Oct. 17 — At Brownfield. X
Friday, Oct. 24 — Littlefield. X
Friday, Oct. 31 — At Slaton. X
Friday, Nov. 7 — At Sweetwater. X
Friday, Nov. 14 — Levelland. X

(X Denotes zone game).

JUNIOR VARSITY

Saturday, Sept. 13 — At Big Spring (2 p.m.).
Saturday, Sept. 20 — Colorado City (7:30 p.m.).
Saturday, Sept. 27 — At Sweetgelo (7:30 p.m.).
Saturday, Oct. 4 — At Sweetwater (6:30 p.m.).
Saturday, Oct. 11 — Dunbar (7:30 p.m.).
Saturday, Oct. 18 — Sweetwater (7:30 p.m.).
Thursday, Oct. 23 — At San Angelo (7:30 p.m.).
Thursday, Oct. 30 — Lake View (7:30 p.m.).
Saturday, Nov. 8 — At Lake View (2 p.m.).
Thursday, Nov. 13 — At Stamford (7:30 p.m.).

TRAVIS 9TH GRADE

Saturday, Sept. 13 — At Colorado City (6 p.m.).
Saturday, Sept. 20 — At Big Spring Toros (7:30 p.m.).
Saturday, Sept. 27 — San Angelo Lee (6 p.m.).
Thursday, Oct 9 — Big Spring Brahmas (7:30 p.m.).
Thursday, Oct. 16 — Big Spring Toros (7:30 p.m.).
Thursday, Oct. 23 — Stamford (7:30 p.m.).
Thursday Oct. 30 — At Sweetwater (5:30 p.m.).
Thursday, Nov. 6 — At Big Spring Brahams (7:30 p.m.).
Thursday, Nov. 13 — Lamar (7:30 p.m.).

TRAVIS 8TH GRADE

Saturday, Sept. 13 — At Sweetwater (6 p.m.).
Saturday, Sept. 20 — At Big Spring Goliad (5:30 p.m.).
Thursday, Oct. 9 — Big Spring Runnels (5:30 p.m.).
Thursday, Oct. 16 — Big Spring Goliad (5:30 p.m.).
Thursday, Oct. 23 — Lamesa (6 p.m.).
Thursday, Oct. 30 — Sweetwater (7:30 p.m.).
Thursday, Nov. 6 — At Big Spring Runnels (5:30 p.m.).
Thursday, Nov. 13 — Lamar (6 p.m.).

LAMAR 9TH GRADE

Saturday, Sept. 13 — Lamesa (7:30 p.m.).
Saturday, Sept. 20 — Big Spring Brahmas (7:30 p.m.).
Thursday, Sept. 25 — Sweetwater (7:30 p.m.).
Thursday, Oct. 2 — At Stamford (7:30 p.m.).
Thursday, Oct. 9 — At Big Spring Toros (7 p.m.).
Thursday, Oct. 16 — At Big Spring Brahamas (7:30 p.m.).
Saturday, Oct. 25 — At San Angelo Lee (2 p.m.).
Thursday, Nov. 6 — Big Spring Toros (7:30 p.m.).
Thursday, Nov. 13 — Travis (7:30 p.m.).

LAMAR 8th GRADE

Saturday, Sept. 20 — Big Spring Runnels (5:30 p.m.).
Thursday Sept. 25 — At Sweetwater (5 p.m.).
Thursday, Oct. 2 — At Colorado City (5:30 p.m.).
Thursday, Oct. 9 — At Big Spring Goliad (5:30 p.m.).
Thursday, Oct. 16 — At Big Spring Runnels (5:30 p.m.).
Thursday, Oct. 30 — Colorado City (5:30 p.m.).
Thursday, Nov. 6 — Big Spring Goliad (5:30 p.m.).
Thursday, Nov. 13 — Travis (6 p.m.).

Astronaut Makes A Belly Landing

HOUSTON (AP) — A faulty landing gear forced astronaut Joseph Kerwin to make a belly landing in a T33 jet trainer Friday at Ellington Air Force Base.

He set down safely on a runway covered with slick white foam at the base, which is near the Manned Spacecraft Center.

Kerwin learned that only his right landing gear had slipped into place as he started to land, officials said, and he circled for several minutes trying to get the left gear into position.

Before he came down, another space agency plane hustled aloft and flew alongside Kerwin so the pilot could look at the faulty gear.

Kerwin, a Navy commander and a medical doctor, stepped out without a scratch. He is one of the scientist-astronauts named in 1965.

School Has August Snowball Fight

ATHENS, Ga. (AP) — The residents of Russell Hall, a men's dormitory at the University of Georgia, pooled their ideas and cash to come up with something different to do.

Thursday, when the temperature was 80, they bought 3,000 pounds of ice.

The result: the school's first August snowball fight. It lasted 30 minutes.

Right winger John McKenzie of the Boston Bruins was the National Hockey League's most accurate shooter last season.

SPORTS

Tiger Workouts Slated Monday

Candidates for the 1969 Snyder High School varsity football team and the SHS junior varsity team were reminded to report to the field house at 7 a.m. Monday for the first day of workouts.

Drills will be held twice daily until the beginning of school. The time of the second daily workout will be determined by the weather.

"Right now, it looks like we'll be working out at 8:30 p.m. for the second drills under the lights at Travis," Coach Wayne Tyrone said. "However, we'll just have to wait and see how hot the weather is.

"In any event we'd like to have the boys report for the first drills at 7 a.m. so they can be on the practice field by 7:30 a.m."

Tyrone reminded sophomores and transfer students that the first day of classes is the deadline for "Coming out" for football.

Pupils who plan to participate in any sport on the Junior high level were asked to report to the Travis Gym at 7:30 a.m. Friday and Saturday, Aug. 22 and 23. Seventh graders will take their physicals at 7:30 a.m., Friday, Aug. 22, and 8th and 9th graders will take their physicals at 7:30 a.m. Saturday, Aug. 23.

Tyrone said 53 pairs of shoes have been issued to high school gridiron candidates. He again will be assisted with the varsity this season by Bill Bundy, backfield coach, and Cecil Redford, line coach. Coach Jerry McLeod and Larry McNair will be in charge of the junior varsity.

Meanwhile, Mrs. Dora White, in charge of ticket sales at the school business administration office, reminded local and area fans that season tickets will go on ssle to the general public Monday. They cost $7.50 for admission to five home games. About 500 season tickets already have been renewed or reserved by holders of season tickets last year. The Snyder Jaycees, who are increasing their support of the Tigers this season, have purchased a block of over 50 seats for the season.

Fuente Hurls No-Hitter

BY THE ASSOCIATED PRESS

All four western division teams in the Texas League defeated their eastern division opponents Friday night and Amarillo's Miguel Fuente hurled a no-hitter in beating Shreveport 3-0.

El Paso downed Memphis 5-1, Albuquerque took San Antonio 8-5 and Dallas-Fort Worth outlasted Arkansas 4-3 in 12 innings.

Righthander Fuente was just one out away from his feat when Adrian Garrett, the league's leading home run hitter, belted a sinking liner to left center. Outfielder Jim Howarth came up with a spectacular diving catch to save the no-hitter. Fuente walked three men and hit one batter in boosting his season record to 10-7.

El Paso jumped past Memphis on a five-run fifth inning which included two homers. Bill Parlier and Jim Vopicka socked the roundtrippers and Parlier's was a three-run blast. For the Blues, Billy Carthel's double scored Don Engbers in the first.

At Albuquerque, reliever Pete Scarpati shut out the San Antonio Missions for the last seven innings, and first baseman Steve Garvey drove in four run for the Dodgers. Scarpati replaced starter Dennis James in the second after San Antonio exploded for five runs.

The Dallas-Fort Worth Spurs eked out their decision over the Travlers when Roger Freed singled home Don Bayler in the 12th inning. It was Freed's third hit of the game and followed Baylor's double. The score had been tied three times.

ALMOST THERE — With only one out remaining, Jim Palmer of the Baltimore Orioles fires a fast ball in the ninth inning of his 8-0 no hit victory over the Oakland Athletics. Palmer struck out eight and walked six, including three in the ninth inning in Baltimore, Md. (AP Wirephoto)

Power Failure Halts Power Program

ODESSA, Tex. (AP) — Television station KOSA taped a feature for presentation Thursday night, spotlighting the city power company.

The program opened with a power company spokesman reporting that the city seldom experiences a power failure.

The telecast was delayed 30 minutes because of a power failure.

Consult

TOM DEFFEBACH

ABOUT THIS QUESTION:

"The credit card is a great convenience — but it can be a liability too if stolen or lost and the finder makes expensive purchases in the owner's name. Does the Deffebach Agncy have Credit Card insurance to protect the owner against the misuse of his own credit card?"

the DEFFEBACH Agency
YOUR Insurance AGENT
INSURANCE
PHONE 573-5611
2606 AVE. R. SNYDER

LATE MORRALL PASS STOPS OILERS 33-29

By TED MEIER
Associated Press Sports Writer

O. J. Simpson, the $300,000 rookie, made an unspectacular pro football debut with the Buffalo Bills Friday night.

But don't let that fool you. "He's going to be good," said Coach John Rauch after his Bills had absorbed a 24-12 defeat from the Detroit Lions before 34,206 in Tiger Stadium.

The Heisman Trophy winner from Southern California spent most of the game on the sidelines and veteran quarterback Earl Morrall of the Baltimore Colts supplied the night's heroics.

Morrall threw a 58-yard touchdown pass to Willie Richardson as time ran out to give the Colts a 33-29 squeaker over the Houston Oilers before 47,015 in the Astrodome.

The two games kicked off another busy 12-game weekend exhibition schedule for the pros. Seven games are scheduld tonight and three Sunday afternoon.

Simpson played just 12 seconds in the first half against the Lions and only several minutes in the second half. The first time he carried the ball as a pro he was stopped cold. In the second half, however, he caught a 38-yard pass from Jim Harris that set up the second Buffalo TD.

The running of Mel Farr and rookie Altie Taylor led the Lions. A 31-yard run by Farr led to his bucking over from the three for Detroit's first TD. Taylor got loos efor a 48-yard TD run in the closing seconds.

Morrall's 58-yard bomb to Richardson turned an apparent 29-27 defeat into victory for the Colts, their third straight exhibition triumph against no defeats.

Rookie kicker Roy Gerela apparently had won the game for Houston with 37 seconds left by booting a 23-yard field goal. But with three seconds left Morrall faded back and threw to Richardson, who caught the ball on the 20 and dashed over for the winning TD as time ran out.

Baltimore had taken an early 21-0 lead before the Oilers caught fire and staged a dramatic rally that seemingly had won the game until the Morrall to Richardson bomb.

The Chicago Bears and Green Bay Packers tangle tonight at Milwaukee in a game that will be nationally televised by CBS.

In tonight's other games, Pittsburgh and St. Louis clash at Norfolk, Va.; Cincinnati and Kansas City meet at Jackson, Miss.; Philadelphia is at Miami; New Orleans at Denver; Cleveland at Los Angeles, and Oakland at San Diego.

On Sunday the New York Jets and the New York Giants collided at New Haven, Conn., Atlanta is at Boston and Dallas at San Francisco.

Announcing
ODIS GLASSCOCK
New
WESTERN UNION
MANAGER
Call 573-3112
2507 Ave. U

66
Smorgasbord
East Highway

So Much Good Food . .
So Much Variety . . .
NOONS — 11 to 2 EVENINGS — 6-9
Continuous Servings Sunday 11 A.M.-9 P.M.

Mr. Bankmore Says . . .

YOU'LL FEEL AT HOME in our friendly bank. And, think of it—savings, checking, money orders ,safe deposit boxes, auto, home or personal loans—and many other bank services await you under one roof at West Texas State Bank.

INSURED BY FEDERAL DEPOSIT INSURANCE CORPORATION TO THE MAXIMUM OF $15,000 FOR EACH DEPOSITOR.

FOR YOUR CONVENIENCE
WEST TEXAS STATE BANK
SNYDER, TEXAS
WE ALWAYS HAVE TIME FOR YOU

It's Here!
KDTV
Channel 39
From Dallas
STOCK MARKET
Mon. Thru Fri.
AT LEAST THREE SPORTING EVENTS WEEKLY
BULL FIGHTS ON SUNDAY NIGHT
Snyder Community Antenna Television
573-2327

TV SCHEDULE

KMID MIDLAND Channel 2

KMID—Mon. Thru Fri. Daytime

7:00 Today	1:00 Days of lives
9:00 It Takes Two	1:30 Doctors
9:25 News	2:00 Other world
9:30 Con'tration	2:30 Don't say
10:00 Personality	3:00 Match game
10:30 Squares	3:25 News
11:00 Jeopardy	3:30 Sea Hunt
11:30 Eye guess	4:00 Comics
11:55 News	5:00 Rangers
12:00 Patty Duke	5:30 Hunt-Brinkl
12:30 Putting Me	6:00 News-wthr

KMID—Sunday Programs

7:15 Wills fam.	1:30 Movie
7:45 Cathedral	5:00 Con. Rep.
8:45 Church	5:30 McGee
9:00 TBA	6:00 News
9:30 Light path	6:30 Disney
10:00 Insight	7:30 Mothers-in-Law
10:30 This is life	8:00 E.Presley
11:00 Church	9:00 Friend T.
12:00 Meet the Press	10:00 News-w'thr
12:30 Rel. Ser.	10:30 Fashion
1:00 Film feat.	10:35 Movie

KMID—Monday Evening

6:30 Tiger.Tiger	10:00 News
7:30 Movie	10:30 Tonight

KMID—Tuesday Evening

630Star Trek	10:00 News-wthr
7:30 Julia	10:30 Tonight
8:00 1st. Tues.	

KMID—Wednesday Evening

6:30 Virginian	9:00 Outsider
8:00 K. Music	10:00 News-wthr
[redacted]	10:30 Tonight

KMID—Thursday Evening

6:30 Dan Boone	9:00 Golddiggers
7:30 Ironside	10:00 News-wthr
8:30 Dragnet	10:30 Tonight

KMID—Friday Evening

6:30 High Chaparr	10:00 News-wthr
7:30 Name of gme	10:30 Tonight
9:00 Playboy	

KMID—Saturday Programs

8:00 Super 6	5:00 Rangers
8:300 Cool McCool	5:30 News
9:00 Flintstones	6:00 News
9:30BananaSplit	6:30 Adam 12
10:30 Bid-buy	7:00 Get Smart
11:00 Storybook Sq	7:30 Ghost-Muir
11:30 Untamed world	8:00 Movie
12:00 Roller derby	10:00 News
1:00 Baseball	10:30 Late Show
4:00 Avco Golf	12:30 Late late

KTXS SWEETWATER Scat 6

KTXS—Mon. Thru Fri. Daytime

5:55 Sign On	12:30 World turns
6:00 Semester	bbbb12:25 S. Rawls
6:30 Farm News	1:00 That Girl
7:00 News	1:30 Guiding light
7:30 News	2:00 Secret storm
8:00 Capt K'roo	2:30 Edge night
9:00 Lucy Show	3:00 House Prty
9:30 Hillbillies	3:30 Gen. Hospital
10:00 Andy	4:00 Make a Deal
10:30 Van Dyke	4:30 Shadows
11:00 Love Life	5:00 Bewitched
11:25 News	5:30 News
11:30 Search	6:00 News
12:00 News	

KTXS—Sunday Programs

7:30 Casper	1:00 Insight
8:00 Tom & Jerry	1:30 Film
8:30 Dudley	2:00Anderson
9:00 Linus	2:30 NFL Action
9:30 King Kong	3:00 Football
10:00 Bullwinkle	6:00 PGA Cham.
10:45 Church	8:00Hee Haw
11:45 Film	9:00 Miss. Imp.
12:00 Feature	10:00 Movie
12:30 Film	12:45 Sign Off

KTXS—Monday Evening

6:30 Gunsmoke	9:00 Outcasts
7:30 Lucy	10:00 News wthr
8:00 Mayberry	10:30 Griffin
8:30 Fam. affair	

KTXS—Tuesday Evening

6:30 Lancer	9:00 Mod squad
7:30 Liberace	10:00 News
8:30 Doris Day	10:30 Griffin

KTXS—Wednesday Evening

6:30 Tarzan	9:00 Hawaii Five-0
7:30 Bewitched	10:00 News
8:00 Hillbillies	10:30 Griffin
8:30 Harvester	

KTXS—Thursday Evening

6:30 Animal world	9:00 Takes A Thief
:00J.Cash	10:00 News
8:00 Tom Jones	10:30 Griffin

KTXS—Friday Evening

6:30 Here Comes b	1000 News
7:30 Gomer	10:30 Joey Bishop
8:00 Movie	1:00Sign off

KTXS—Saturday

6:55 Sign On	1:30 Film
7:00 Gogo gophers	2:00 Film
7:30 Bugs bunny	2:30 Movie
8:30 Wacky races	400WW OF Spt.
9:00 Archie	5:30 W. Sonnett
9:30 Batman	6:00 That girl
10.30 Herculoids	6:30 J. Gleason
11:00 Shazzan	:30 L. Welk
11:30 Bandstand	8:30 Petticoat junc
12:30 Happening	9:00 Mannix
1:00 Discovery	10:330 News
	10:45 Movie

KDTV Dallas-Ft. Worth Scat 2

KDTV—Mon. Thru Fri. Daytime

9:00 Early news	1:30 Off. Pres.
9:15 Market	1:45 Wrap-up
9:30 Markets tone	2:00J.Rivers
10:00 Dow Jones	2:30 Movie
10:05 Market	4:00 Big Top
10:30 Market tone	5:30 Rascals
11:00 Market news	6:00 F Troop
12:00 Noon News	6:30 D. Menace
12:30 Market News	7:00 Fin. Final
1:00 Stock Mar.	

KDTV—Sunday Programs

11:30 Peace	6:00 Headlines
1220 Astro ball	6:30 O Roberts
3:30 Movie	7:00 America
5:00 Revival	7:30 Movie
5:30 Biography	9:30 Arena
	10:30 Sign Off

KDTV—Monday Evening

730 Movie	12:00 Sign off
9:30Ludden G.	

KDTV—Tuesday Evening

7:30 Movie	11:00 Sign off
9:30 Ludden	

KDTV—Wednesday Evening

7:30 Movie	1100 Sign Off
9:30 Ludden	

KDTV—Thursday Evening

7:30 Spur ball	11:00 Sign off
10:30 Ludden G.	

KDTV—Friday Evening

7:30 Movie	11:00 Sign off
9:30 L. Gallery	

KDTV—Saturday

12:00 Big Pcture	5:00 Biography
12:30 Traveller	5:30 Donald O'Con.
1:00 Movie	7:00 American We
2:30O. for Adv.	7:30 Movie
3:00 Movie	9:30 Movie
4:30 See USA	11:00 Sign Off

KRBC ABILENE Ch. 9

KRBC—Mon. Thru Fri. Daytime

7:00 Today	12:30 Put. me on
7:25 Harry Hoff	1:00 Days Lives
8:25 Devotions	1:30 Doctors
9:00 Takes Two	2:00 Other World
9:25 News	2:30 Don't say
9:30 Con'tration	3:00 Match game
10:00 Personality	3:25 News
10:30 Squares	3:30 One life
11:00 Jeopardy	4:00Dr. House
11:30 Guess	4:30 Dating game
11:55 News	5:00NPD
12:00 News	5:30 Huntley
12:15 S. Chappel	6:00 News

KRBC—Sunday Programs

11:00 Devotions	5:30 F.McGee
11:30 Bible Hour	6:00 Huck Finn
12:00 Meet the Pre	6:30 Walt Disney
12:30 Movie	7:30 Mothers-in-La
2:00 Movie	8:00 Bonanza
3:30 Movie	9:00 Fr. Tony
4:45 Gr. Music	1000 News
5:00 Congress R	1030 Wrestling

KRBC—Monday Evening

6:30 Tiger.Tiger	10:00 News-wthr
7:30 Mole	10:20 News
	10:30 Tonight

KRBC—Tuesday Evening

5:00 Newlywed	8:00Mole
6:30 Star Trek	1015 News
7:30On Farm	10:45 Tonight

KRBC—Wednesday Evening

5:00 Flying Nun	9:00 Outsider
6:30 Virginian	10:00 News
8:00 Kraft Music	10:30 Tonight

KRBC—Thursday Evening

5:00 King family	8:30 Dragnet
6:00 News	9:00 Dean Martin
6:30 Daniel Boone	10:00 News weath
7:30 Ironside	10:30 Tonight

KRBC—Friday Evening

5:00 Bid-Buy	9:00 The Saint
6:30 High Chaparra	10:30 Tonight
7:30 Name of game	10:00 News

KRBC—Saturday Programs

8:00 Super 6	5:00 Dating Game
8:30 Cool McCool	5:30 Huntley-brink
9:00 Flintstones	6:00 Julia
930 Banana Split	6:00 Peace
10:30 Underdog	6:30 Adam 12
11.00 Storybook Sq.	7:00 Get Smart
1130 Unt. World	730 Ghost-Muir
12:00 Film	8 00 Movies
1:00 Baseball	11:30 Movie
4:00Avco Golf	11:00 News

WFAA DALLAS Scat 3

WFAA—Mon. Thru Fri. Daytime

5:59 inspirational	12:00 ream house
6:00 Op. Lift	12:30 Make a Deal
6:30 M. Co.	1:00 Newlyweds
6:55 News	1:30 Date game
7:00 Peppermint	2:00 Gen. Hos.
8:00 Real McCoys	2:30 One life
8:25 News	3:00 Shadows
8:30 Early show	3:30 Movie
10:30 Divorce Court	5:00 News
11:00 Bewitched	5:30 What's My lin
11:30 That Girl	6:00 News-wthr

WFF—Sunday Programs

6:29 inspirational	12:00 TBA
6:30 Hearld-Truth	12:30 Issues & Ans'
7:00 Story	1:00 Movie
7:30 Answer	3:30 Passport
8:00 Sacred Heart	4:00 PGA
8:15 Living Word	6.00 Land of giants
8:30 Dudley do	7:00 FBI
9:00 Linus	8:00 Movie
9.30 King Kong	10:001News
10:00 Bullwinkle	10:30 Face to Face
10:30 Skippy	11:00 J. Bishop
11:00 Church	12:30 News

WFAA—Monday Evening

6:30 Avengers	10:00 News
7:30 W. Sonnett	11:00 Joey Bishop
8:00 The Outcasts	12:30 News
9:00 Dick Cavet	

WFAA—Tuesday Evening

6:30 Mod squad	11:00 Joey Bishop
7:30 Wagon Train	12:30 News
9:00 D. Cavett	12:45 FBI
10:00 News	12:46 Prayer

WFAA—Wednesday Evening

6:30 Here Comes Bi	10:00 News
7:30 King fam.	11:00 Joey Bishop
8:00Movie	12:30 News
	12:46 Prayer

WFAA—Thursday Evening

6:30 Flying nun	10:00 News
7:00 That girl	11:00 Joey Bishop
7:30 Bewitched.	12:30 News
8:00 Tom Jones	12:45 FBI
9:00 Takes Thief	12:46 Prayer

WFAA—Friday Evening

6:30 Make deal	10:00 News
7:00 Davidson	11:05 Movie I
8:00 Judd	1:03 Movie II
9:00 D. Cavett	3:05 Movie III
	4:42 Movie IV

WFAA—Saturday

6:29 Inspiration	1:00 Movie
6:30 Cartoon	3:30Naked City
7:00 Pep'mint	400 WW of Spt.
7:30 Discovery	5:30 NYPD
8:00 Casper	6:00 News
8:30 Gulliver	6:30 Dating game
9:00 Spiderman	7:00 Newlywed gar
9:30 Voyage	7:30 L. Welk
10:00 Journey	8:30 Johnny Cash
10:30 Fantastic 4	9:30 Marshal Dillo
11:00 Geo Jungle	10:00 News
11:30 Bandstand	10:30 Movie
12:30 Happening	12:42 Movie 2

KWAB BIG SPRING Channel 4

KWAB—Mon. thru Fri. Daytime

8:55 Sign on	12:25 weather
6:00 Black Her.	12:30 World Turns
6:30 Farm news	1:00 That Girl
7:00 News	1:30 Golding life
7:55 Sheila Rawls	2:00 Sec storm
8:00 Capt. K'roo	2:30 Edge Night
9:00 Lucy show	3:00 Houseparty
9:30 Hillbillies	3.25 News
10:00 Mayberry	3:30 Gen hospital
10:30 Dick Van Dy	4:00 Make Deal
11:00 Love life	4:30 Dark Shadows
11:25 news	5:00 Bewitched
11:30 Search for to	5:30 CBS News
12:00 Noon show	6:00 News
12:15 Sheila Rawls	6:10 Here n' there

KWAB—Sunday Programs

7:30 Casper	1230 Film
8:00 Tom-Jerry	100 Insight
8:30 Dudle-do-right	130Film
9:00 Linus	2:00Anderson
9:30 King Kong	2:30 NFL Action
10:00 Bullwinkle	3:00 NFL
10:30 Film	6:00PGA
10:45 Church	8:00 Hee Haw
1145 Film	9:00 Miss. Imp.
12:00 Film Feature	10:00 Movie
	12:00 Sign off

KWAB—Monday Evening

6:30 Gunsmoke	9:00 Outcasts
7:30 Lucy show	10:00 Local News
8:00 Mayberry RFD	10:30 Griffin
8:30 Family Affair	

KWAB—Tuesday Evening

6:30 Lancer	9:00 Mod Squad
:30 Liberace	10:00 News
8:30 Doris Day	10:30 Griffin

KWAB—Wednesday Evening

6:30 Targan	9:00 Hawaii Five-0
7:30 Bewitched	10:00 News-wthr
8:00 Hillbillies	10:30 Griffin
8:30 Harvester	

KWAB—Thursday Evening

6:30 Animal world	9:00 Takes A Thief
:00 J. Cash	1000 News
800Tom Jones	10:30 Griffin

KWAB—Friday Evening

6:30 Here Comes B	8:00 Movie
7:30 Gomer	10:00 News
	1030 Griffin

KWAB—Saturday

6:55 Sign on	2:00Film
7:00 Go-go gophers	2:30 Movie
7:30 Bugs bunny	4:00 W.W. of Spt.
8:30 Wacky races	5:30 Will Sonnett
9:00 Archie	6:00 That Girl
9:30 Batman	6:30 J. Gleason
10:30 Herculiod	30 L. Welk
11:00 Shazzan	8:30 Petticoat J.
11:30 Bandstand	9:00 Mannix
12:30 Happening	10:00 News
1:00 Discovery	10:30 Movie
1:30 Film	

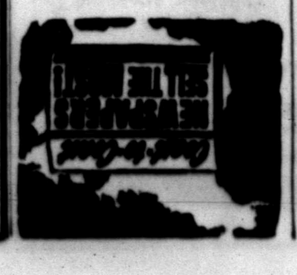

KCBD LUBBOCK Ch. 11—Scat 8

KCBD—Mon. Thru Fri. Daytime

7:00 Report	12:00 Report
7:05 Farm news	12:15 Closeup
7:25 weather	12:30 Put.Me On
7:30 Today	1:00 Days our life
8:25 Report	1:30 Doctors
9:00 Today	2:00 Other world
9:00 Takes two	2:30 Don't say
9:25 News	3:00 Match game
9:30 Con'tration	3:25 News
10:00 Personality	3:30 Make deal
10:30 Squares	400 Bewitched
11:00 Jeopardy	430D.Powell
11:30 Eye guess	5:30 News
11:55 News	6:00 News

KCBC—Sunday Programs

8:00 Faith	500 Style Show
8:30 Glory road	5:30 F.McGee
9:00 Insight	6:00 News
9:30 The Answer	6:30 Disney
10:00 Your minister	7:30 Mother-In-
11:00 Church	8:00 Bonanza
12:00 Meet Press	9:00 Fr. Tony
12:30 Frontiers of h	10:00 News
1:00 Movie	10:30 Tonight
2:30 Movie	12:00 New Mexico
3:30Movie	

KCBD—Monday Evening

630 Tiger.Tiger	10:00 Report
7:30 Movie	10:30 Tonight
	12:00 N. Mex. Rep.

KCBD—Tuesday Evening

6:30 Star Trek	10:00 News
7:30 Julia	10:30 Tonight
8:00 Mole	12:00 New Mexico

KCBD—Wednesday Evening

6:30 Virginian	10:00 News
8:00 Kraft Music	10:30 Tonight
9:00 Outsider	12:00 N. Mex. Rep

KCBD—Thursday Evening

6:30 D. Boone	10:00 News
7:30 Ironside	10:30 Tonight
8:30 Dragnet	12:00 N. Mex. Rep.
900 Golddigger	

KCBD—Friday Evening

6:30 High Chaparra	10:00 News
7:30 N me game	10:30 Tonight
9:00 The Saint	12:00 N. Mex. Rep.

KCBD—Saturday

6:45 Movie	400 Avco Golf
8:00 Super Six	5 00 Peace
8:30 Cool McCool	5:30 Huntley-Brinkl
9:00 F'stones	6:00 News
9:30 Banana splits	6:30 Adam 12
10:30 Underdog	7:00 Get Smart
11:00 Storybook sqs.	7:30 Ghost & Muir
11:30Unt. World	8:00 Movie
1200 Huck Finn	10:00 News
12:30 N.Mexico	10:30 Movie
1:00 Baseball	12:30 New Mex.

KLBK LUBBOCK Channel 13

KLBK—Mon. Thru Fri. Daytime

5:58 Sign on	12:30 World Turns
6:00 Black her.	1:00 Many Splend
6:30 Farm news	1:30 Guiding life
7:00 News	2:00 Sec storm
8:00 Capt. Kangs	2:30 Edge night
9:00 Lucy	3:00 House party
9:30 B. Hillbillies	3:25 News
10:00 Andy	3:30 Gen. Hospital
7:30 Van Dyke	4:00 One life
11:00 Love life	4:30 Dating game
11:25 News	5:00 Newlywed
11:30 Search	5:30 News
12:00 News	6:00 News

KLBK—Sunday Programs

6:55 Sign on	1:00Movie
7:00 C. Roberts	230 Sports
7:30 Cartoons	300NFL
8:00 Tom-Jerry	600 Lassie
8:30 Aquaman	630 Make Deal
9:00 Linus	7:00 Sullivan
9:30 Span. Pro.	8:00 Hee Haw
10:30 Liing Word	9:00 Miss.Imp.
10:45 Church	10:00 News
11:45 Hymns	10:30 Brides
12:00 Face nation	11:30 All Star Thea
12:30 Adventure	

KLBK—Monday Evening

6:30 Gunsmoke	9:00 J. Cash
7:30 Lucy	10 00 News
8:00 Mayberry rfd.	10:30 Griffin
8:30 Family Affair	

KLBK—Tuesday Evening

6:30 Lancer	9:00 J. Rodgers
:30 Liberace	10:00 News
8:30 Doris Day	10:30 Griffin

KLBK—Wednesday Evening

6:30 Tarzan	9:00 Hawaii Five-0
7:30 B'witched	10:00 News
8:00 Beverly nHillb	10:30 Griffin
8:30 Harvester	

KLBK—Thursday Evening

6:30 W. Sonnett	9:00 Judd
7:00 Prisoner	10:00 News weath
800 Focus	10:30 Griffin

KLBK—Friday Evening

6:30 Tom Jones	10:00 News
7:30 Gomer Pyle	10:30 Griffin
8:00 Movie	11:00 Movie

KLBK—Saturday Programs

8:58 Sign on	100 Discovery
6:00 Black Heritag	200 Wrestling
6:30 Cartoons	3:00 Movie
7:00 Gophers	400 WW of Spt.
7:30 B Bunny	5.30 News
8:30 Wky races	6:00 King fam.
9

Floyd Takes Lead At Dayton

TROUBLE STARTS EARLY — Tony Jacklin, from England and the British Open Champion, runs into early trouble in the first roud of the PGA tournament and is shown blasting from a sand trap on the first hole at the NCR Country Club Course in Dayton, Ohio. (AP Wirephoto)

By HAL PARIS
Associated Press Sports Writer

DAYTON, Ohio (AP) — An early bogey set off the spark that launched Ray Floyd into the halfway lead in the 51st PGA Championship.

"I think the key to my round was a bogey," the handsome 26-year-old bachelor said Friday after he added a five-under-par 66 to an opening 69 for a 36-hole total of 135.

Floyd, who owns two tour victories, was seven-under-par for two trips and carried a shaky one-stroke advantage over charging Gary Player into Saturday's third round test.

Still in hot pursuit only two strokes back was Bunky Henry, the former Georgia Tech place-kicker who carded a 68 for a 137.

Big Jack Nicklaus, always menacing, posted a 68 and was in a three-way knot at 138 along with U.S. Open champ Orville Moody, who also shot 68, and 31-year-old Don Bies, who electrified the gallery of 18,135 with a sizzling seven-under-par 64, a course record.

Bies, 60th on the money list with winnings of $20,000, started with a double bogey six when he three-putted from 15 feet, but then completely mastered the tricky 6,915-yard NCR layout with a barrage of nine birdies that sliced 10 strokes off his opening round.

Player, the little South African health fadist bidding for his second PGA conquest, had set the course record before Bies even teed off with a hot 65. He had an opening 71.

"I putted very, very well. These are the finest two rounds I've played this year," he said.

Floyd, who has won at Jacksonville and Akron, said he was very irritable at the start of his round, possibily because he didn't sleep well the night before.

He missed a bird by two-putting from three feet on the second hole and missed another three-footer for a bogey on No. 3.

"That made the difference," he said. "The fire got started. I told myself I was going to get moving when I left that green."

He rolled in a 15-footer for a birdie on the next hole and dropped in a two-foot putt for another bird on No. 5. Then the husky pro from North Carolina boomed a long drive and a four-wood three feet from the pin, holing out for an eagle on the 548-yard No. 6, longest hole on the course.

Floyd, who describes himself as a "mediocre putter," rammed in a 40-footer for a bird on No. 8, also birdied No. 10 with a three-footer and No. 16 with a putt on 15 feet.

Henry, who had four birds and one bogey, said good putting saved his round.

"I didn't miss any short ones and I didn't three-putt."

Nicklaus, who scrambled from tree to tree on the tight fairways, had six birds and three bogeys.

One familiar name missing was that of Arnold Palmer. The Pennsylvania millionaire, who skied to an 82 Thursday, withdrew a half hour before he was to play Friday because of a painful hip.

Palmer headed home for rest and treatment amid speculation that his brilliant career could be over.

DAYTON, Ohio (AP) — Graded second round scroes Friday in the PGA golf championship over the par 36-35—71 NCR Country Club course included:

Ray Floyd	69-66—135
Gary Player	71-65—136
Bunky Henry	69-68—137
Don Bies	74-64—138
Orville Moody	70-68—138
Jack Nicklaus	70-68—138
Jimmy Wright	71-68—139
Bert Greene	71-68—139
Larry Mowry	69-71—140
Bruce Crampton	70-70—140
Charles Coody	67-71—140
Ron Cerrudo	74-66—140
Larry Ziegler	69-71—140
Mac McLendon	73-68—141
Howie Johnson	73-68—141
Al Geiberger	69-72—141
Dave Stockton	75-67—142
Gardner Dickinson	72-70—142
Tommy Aaron	70-77—142
Phil Rodgers	70-72—142
Butch Baird	71-71—142
Edward Kroll	72-70—142

FAST FASSNACHT — Hans Fassnacht rubs his eye during an impromptu news conference after he set a world record in the 400-meter freestyle at the AAU National Swimming and Diving Championships. Fassnacht, a student from Mannheim, West Germany, swimming for the Long Beach Aquatic Club, clipped 2½ seconds off the old record. (AP Wirephoto)

AT TEXAS TECH

Rambin Receives Golf Scholarship

Mitch Rambin, the son of Mr. and Mrs. M. M. Rambin, 4001 Irving, has been awarded a golf scholarship to Texas Tech. He already has enrolled at the Southwest Conference School and is majoring in Pre-Med.

Mitch won three letters with the Snyder High School golf team, and the team won the District 3-AAA championship each year he was a member of it. He was district medalist in his junior year. In his senior year, the Tiger golf team won regional and was runnerup at the state tournament.

* * *

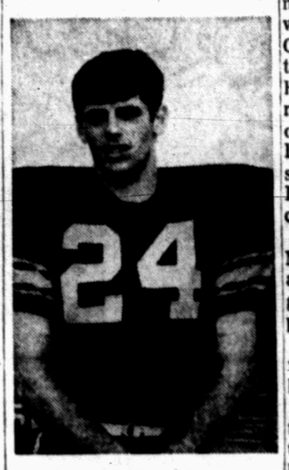

MITCH RAMBIN

The former Tiger athlete has continued to play golf this summer. He won first place at the Gaines County Invitational Tournament and first place at the Lorenzo Invitational Tournament. He placed second along with former teammate Don Copeland in the Hamlin Invitational Partnership Tournament. He and another teammate, Benny Ward, who previously received a golf scholarship to Lubbock Christian College, were scheduled to enter the Slaton Invitational Tournament Saturday morning.

Many observers feel that Mitch has sufficient natural ability to become a professional golfer if he continues to improve.

Asked if he had any ambitions in that direction, he said he has "thought about it."

Rambin also won letters with the SHS basketball and football teams. He was an offensive halfback and a defensive linebacker with the Tiger football team.

Mitch's coach at Texas Tech will be Butch Mitchell, whose father, Gene Mitchell, is a former golf pro at the Lubbock Country Club.

BOWLING

Ups & Downs League

Standings:	
Neves' Chevron	27-9
McAlister Transfer	22-14
Wither's Shamrock Station	18-18
Miller's Chevron	15-21
Hall Drug	13-23
Root Memorial Hospital	13-23
High Series:	
Neves' Chevron	1827
Wither's Shamrock	1827
McAlister Transfer	1722
Team Games:	
Wither's Shamrock	652
Neves' Chevron	637
McAlister Transfer	623
Ind. Series:	
Noreen Ball	501
Barbara Newman	492
Lauralean Komma	488
Ind. Games:	
Noreen Ball	185 - 183
Barbara Newman	179
Jenny Ward	178
Splits Made:	
Pat Gifford	2-7
Dorsie Knight	2-7
Marie Calvert	3-10
Cille Wilson	3-10

GENE'S GUN SHOP
3602 Hill Ave.
Weekdays Open After 5 p.m.
Open All Day Saturday
● Rebluing ..● Drill & Tap
● Repairs ● Stock Work
Some Gun Parts In Stock!
GENE BOWLIN 573-2323

Oklahoma Stuns Favored Texans

By MICHAEL LUTZ
Associated Press Writer

WICHITA FALLS, Tex. (AP) — Luther Hunter could hang out his shingle and become a resident prophet any day now.

Even before his Oklahoma team stunned favored Texas 17-7 in the 32nd Texas-Oklahoma Oil Bowl football game Friday night, Hunter was forecasting a surprise from the Sooners, perennial losers in this annual schoolboy all-star game.

"I feel this could be one of Oklahoma's big chances to do good in this game," Hunter said prior to the contest. "You can just feel in the air that these boys want to win."

Hunter's post-game statement didn't need much alteration.

"When I saw how (James) Williams was moving through the Texas line, I felt we were going to win," Hunter said. "I felt sure all along that Texas couldn't move against our defense."

The game-breaker play was provided by Nevada University-bound Don Sinter, who picked off a Jack Frampton pass and returned it to the Texas one-yard line to set up the winning touchdown in third quarter.

"I knew it was coming," Sinter said, "so I just stayed back for it and sure enough it was there."

The inspired Oklahoma defense mutilated Texas' running game and repeatedly got to Texas quarterback Gary Keithley, who failed to muster an expected passing attack in the first half.

When it was all over, the Texans had managed a mere nine yards rushing and 75 yards in penalties had been marked off against them. Due to a second half passing splurge, Texas finished with 162 yards through the air.

The rugged Sooner defense was spearheaded by Raymond Hamilton of Oklahoma City Douglass, who was named the game's outstanding lineman. Hamilton helped set up the Sooner's first touchdown by causing Keithley to fumble in the second quarter.

Williams, named the game's outstanding back, was Oklahoma's primary offensive thrust. He scored both Oklahoma touchdowns on runs of one and six yards. He carried 30 times for 116 yards.

The Texans drew first blood with a lightning touchdown shot early in the first quarter, after George Collins of Houston Washington had intercepted an Oklahoma aerial and returned it 23 yards to the Sooner 16.

On the second play from scrimmage, John Harvey of Austin Anderson shot 16 yards for Texas' only touchdown. Except for a 31-yard touchdown pass that was called back in the third period, that was all of Texas' offensive show.

Jack Frampton of Dallas Adamson completed the would-be touchdown to flanker Felley Donaldson of Wichita Falls Washington, only to have it erased by the infraction. The touchdown would have brought Texas to a 14-13 deficit.

In the fourth quarter, Garry Rhynes of Ada booted a 33-yard field goal to put the Oklahomans completely out of reach.

The victory broke a four-game Oklahoma losing streak and left the overall series at 17-6-1 in Texas' favor.

FCA Chapter Meeting Set Monday

Members of the Snyder Chapter, Fellowship of Christian Athletes, were reminded to attend the breakfast meeting at 7 a.m. Monday, Aug. 18, at the Steak House.

Les Francis, president, said the nominating committee will bring its report for officers and directors for the new year.

"We plan to close our initial membership drive at this time and mail our roster to the national office," he pointed out.

Bill Krisher, Texas Regional director for the FCA and a former All-American guard at Oklahoma University, will be in Snyder to attend the meeting. He will discuss the possibility of promoting a "Weekend of Champions" to be held here early in 1970.

"We hope that all members will attend this planning session for our chapter," Francis concluded.

French, Fresno Girls In Finals

By DENNE H. FREEMAN
Associated Press Sports Writer

IRVING, Tex. (AP)—France's Catherine Lacoste, a nerveless match player hoping to become the first foreigner in 33 years to capture the U.S. Women's Amateur, met pixie-faced Shelley Hamlin of Fresno, Calif., in Saturday's 36-hole finals.

A victory by the stocky, long-hitting Miss Lacoste would give her an unprecedented grand slam—the Women's U.S. Open, and the British, French, Spanish and American amateur crowns.

The last foreigner to win the U.S. Women's Amateur was Miss Pamela Barton of England in 1936.

"I've given a lot of thought to winning the grand slam and of becoming the first French woman to win the American title," she said. "It would make me very happy."

Miss Hamlin, a political sciences major at Stanford University, brashly predicted victory.

"I don't want to be rude, but I believe I can beat her," said the 20-year-old Miss Hamlin. "It's sort of my patriotic duty, you know, to keep the title in the States. I will have to play super golf to beat her, I do know that."

The confident, 24-year-old Miss Lacoste, the daughter of former Wimbledon tennis champion Rene Lacoste, advanced to the finals with a 2-and-1 victory Friday over three-time U.S. Amateur queen Anne Quast Welts of Mount Vernon, Wash. Miss Lacoste overcame a three-hole deficit to win five of the last seven holes.

Miss Hamlin outlasted tenacious teen-age star Nancy Hager of Dallas 1-up in the other semifinal match over the 6,100-yard Las Colinas Country Club course which was soaked by rain to break a heat wave. Play was held up an hour.

Miss Hamlin, a Curtis Cup member and former California amateur champion who lost 4-and-3 to Miss Lacoste last year in a European match didn't try to hide her disdain for the bulldog-tough French girl.

For A Real Taste Treat
Try Our
MEXICAN FOOD SPECIAL!
MONDAY — TUESDAY — WEDNESDAY
11 A.M. to 10 P.M.
Any Mexican Food Plate 99c
Bert & Leon Powell's
Yucca Restaurant
600 East Highway

Phils, LA, Atlanta Triumph

By HAL BOCK
Associated Press Sports Writer

The Guns of August showed up in disguse. Who'd ever expect to find them in Los Angeles Dodger Uniforms?

But the Dodger offense—usually limited to a walk, a stolen base, an infield out and a sacrifice fly—broke loose with some thunder Friday night. Andy Kosco, Bill Sudakis and Willie Davis all walloped home runs and Willie Crawford drove in three runs with a pair of singles, leading Los Angeles to a 9-3 romp over Montreal.

The Dodger thunder was nothing compared to what went on in Atlanta.

A heavy storm forced a three-hour delay of the St. Louis-Atlanta game in the first inning. When play resumed, Ron Reed, who had retired the Cards in order in the first, continued to sail through the St. Louis order. He set down 15 straight batters before allowing a hit and finished with a 8-2 victory.

Elsewhere in the National League, Philadelphia shut out Houston 1-0, Pittsburgh rapped Cincinnati 5-1 and San Francisco shut out Chicago 3-0. San Diego's game at New York was postponed by rain.

In the American League, New York edged Chicago 2-1, Minnesota shut out Washington 2-0, Oakland blanked Detroit 4-0, Baltimore shaded Seattle 2-1 and Cleveland nipped California 2-1 in 12 innings. Boston's game at Kansas City was postponed by rain.

Just to insure that their image stayed intact, the Dodgers got three stolen bases, two by Maury Wills. But there was the unmistakable power image in the late-inning homers. Kosco and Sudakis both connected in the seventh and Davis in the ninth.

The Dodgers broke the game open with a four-run fourth inning with Crawford driving in two of the runs on a single. Wills singled, stole a base and scored in that inning after doing the same thing in the first. Both times, hits by Crawford brought him home.

The victory moved the Dodgers within 2½ games of first place Cincinnati in the West Division. Atlanta also picked up a full game on the Reds, moving back into second place, 1½ behind. For awhile, it looked like the Braves would pick up nothing more than wet feet.

The storm hit with the Braves batting in the bottom of the first and rain fell in sheets for the better part of three hours. But because the Cardinals were making their last visit to Atlanta, the umpires decided to wait out the weather.

It all turned out well for the Braves with Tony Gonzalez driving in three runs on a triple and homer and Reed coasting to the victory.

It marked the second time in less than a week that umpires waited out a long storm. A tornado rocked Cincinnati last Saturday and delayed the Reds-Phillies game 2 hours, 35 minutes.

The Phils made fast work of Houston, blanking the Astros 1-0 on Grant Jackson's five-hitter and Larry Hisle's 19th home run of the season.

It was the third consecutive shutout for the Philadelphia pitching staff and ran the club's scoreless innings pitched string to 30. The Astros had their six-game winning streak broken.

Gene Alley tagged two home runs and Al Oliver and Richie Hebner also connected as Pittsburgh whipped slumping Cincinnati.

Bob Veale pitched a six-hitter, tagging the Reds with their fourth loss in the last five games.

Dick Dietz and Willie Mays ripped home runs, backing Juan Marichal's four-hit pitching as the Giants beat the Cubs. It was Mays' 10th homer of the year, 597th of his career and his first since June 21.

Monuments·Markers
LASTING MEMORIALS FOR YOUR LOVED ONES PLACED IN ALL SCURRY COUNTY CEMETERIES!
Complete Selection
HILLSIDE MONUMENT CO.
Offices At Bell-Seale Funeral Home
Also Curbing 3101 Ave. B Phone 573-5454

WE ARE HAPPY TO ANNOUNCE
The Association Of
R. L. (Bud) Scarbrough
As Our
NEW and USED CAR SALES MANAGER
Drop In, Visit With Bud and Look Over Our Selection Of New
● BUICKS ● PONTIACS
● OLDSMOBLIES ● CADILLACS
● GMC TRUCKS

R. L. (Bud) SCARBROUGH

SNYDER MOTOR CO.
EAST HIGHWAY PHONE 573-9381

BEST-DRESSED BOYS
Usually Shop
DAD & LAD!
EVERYTHING FOR BACK TO SCHOOL

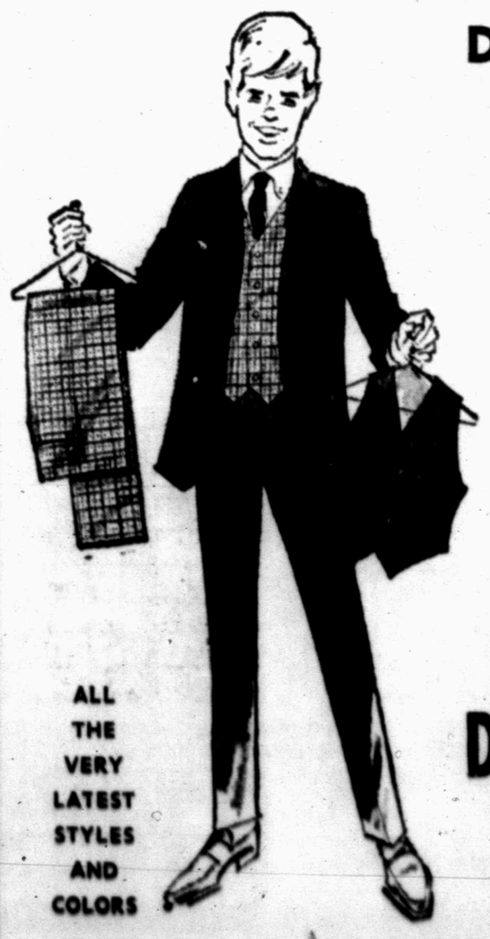

COMPLETE SELECTIONS IN
● SPORT COATS
● SUITS
● DRESS SLACKS
● JEANS
● SHIRTS
● SOCKS
● TIES
● UNDERWEAR
ALL THE VERY LATEST STYLES AND COLORS
DAD & LAD STORE
East Side of Square

ONE ITEM WITH A LOT OF FRIENDS

Heat And Drought Cause Crop Prospects To Decline

COLLEGE STATION, Tex. (AP) — Texas farm and ranch conditions deteriorated further last week in the excessive heat and drought, relieved only in spots by scattered showers.

John Hutchison, director of the Texas Agricultural Extension Service, said crop prospects declined and most ranges were brown and very dry. Stock water became short in many counties and grass fires were an increasing threat.

Grain sorghum and corn yields have been reduced. Hutchinson said cotton in wide spread areas is under severe moisture stress. Cotton is opening prematurely and first bales have been ginned as far north as the southern counties of North Central Texas. Regrowth of hay crops is nil, unless under irrigation, and hay shortages are in prospect, he noted.

Soil moisture is short over the Panhandle. Irrigated crops are still growing well and soybeans, sugar beets and corn are looking good. Livestock are in good condition and grazing is still generally available.

South Plains (Lubbock) cotton is fruiting heavily while vegetative growth is limited. Some shedding was noted where moisture is limited and more can be expected unless rains come. Early dryland cotton is running out of moisture and late dryland sorghum is under severe moisture stress. Soybeans are blooming well and setting pods. Castor beans are making good progress. Onions, potatoes, cabbage and cucumbers are being harvested. Carrots and bell peppers are growing well. Ranges are dry.

Scattered showers to good rains have fallen in a few Rolling plains (Vernon) counties but the need for moisture is district wide. Hot, dry weather is pushing cotton to maturity and growing and fruiting are fair to good. Boll worms and boll weevils are causing damage. Harvesting of peaches and sorghum is on. Ranges are dry, some fires are reported, and stock water is low in some counties.

Only Palo Pinto (Mineral Wells) and Wise (Decatur) counties in North Central Texas report adequate moisture. All crops are suffering and sorghum yields are running from a fourth to a half of normal. Cotton is under severe moisture stress and the hay crop has been cut short. Ranges are generally very dry but livestock are still holding up well.

Northeast Texas conditions worsened and all crops and ranges are suffering. Livestock are still in fair condition but feeding is increasing and stock water is low in some counties. A small and isolated infestation of army worms had hit one county and this could mean trouble ahead.

Dryland crops and ranges in Far West Texas badly need rain but irrigated crops are making excellent progress. Livestock conditions are generally good but range fires are a problem.

Heat and no rain dried up many stock tanks and crops and ranges over West Central Texas are suffering. The sorghum harvest will start shortly and yields are expected to be low. The pecan outlook is fair. Cotton growth is slow. Livestock are in fair to good condition but some feeding to relieve grazing pressure on extremely dry ranges. Calves are moving to market and goat shearing is in full swing.

Moisture in Central Texas is very short except in Hamilton, Comanche and Erath (Stephenville) Counties where recent rains were good. From 50 to 75 Blackland counties is harvested and some cotton is being ginned. The harvest is expected to become active late in the month. Irrigated peanuts look especially good but some fields are being treated for corn stalk borers and corn ear worms. Livestock are declining and ranges generally have only dry grass for grazing. Goats are being sheared in Bell County (Temple).

East Texas suffered from hot, dry weather. The hay crop is short to very short. The cotton have been fair, and vegetables are through. A few watermelons are still moving to market. Pecan prospects are only fair. Pastures declined and grazing is becoming more limited and feeding more general. Livestock are in fair condition.

Moisture in Southeast Texas is short to very short. The cotton harvest is on. Rainfall last week was limited to the Bryan area. The first cutting of rice is near completion and the corn harvest is still on. Some planting and irrigation of fall vegetables has started. Ranges are in average to below condition and livestock generally are in good shape with marketing steady.

It's dry in South Central Texas and harvesting of most early crops is near completion. The cotton harvest is more general and rice prospects are good. Peanuts need rain. Ranges declined but livestock are generally in good shape.

The cotton harvest in South Texas made good headway and the peanut harvest has started in Frio County (Pearsall). Moisture is short to very short and ranges are very dry. He said 10,000 acres of pasture land had been ravaged by fire in Dimmit County (Carrizo Springs). Livestock were in fair condition. Carrots and cabbage are up to stands in some fields.

Rain Gauge Filled With Sprinkler

LAWRENCE, Kan. (AP) — The weather girl said Thursday: "It rained 2.05 inches last night."

Remembering only a light shower a Lawrence Journal-World reporter asked in disbelief, "Are you sure?"

"Well, I'll check," said the girl, a substitute for weather observer Louis Armstrong.

A couple of hours later the young lady was back on the phone.

"There's been a little mixup. It was only .19 inches."

"You see," she added a little sheepishly, "the building and grounds department sprinkled the lawn a couple of nights ago and the water fell in the rain gauge."

Back Seat Rider Was A Surprise

AUSTIN, Minn. (AP) — Irvin Markl looked over his shoulder to back his car from hs garage Thursday morning, and was confronted with a leopard-like animal in the back seat.

Markl jumped from his car and notified police, who recognized the description as that of a 22-pound, 7-month-old pet ocelot reported lost by Richard Ebensteiner Monday.

Rain Dancers Get Results

GALLUP N.M. (AP) — The Zumi Indian rain dancers did their thing at the annual intertribal Indian ceremonial Thursday evening in Gallup.

When they walked off the stage, a thunderstorm struck, drenching over 6,000 pale face spectators. Officials at the ceremonial said they were uncertain whether the rain-dancers would be invited to perform at next year's ceremonial.

A Junior Editors Quiz About CHEMISTRY

QUESTION: *What was the origin of chemistry?*

* * *

ANSWER: In ancient times, people tried to find out what the substances around them were composed of. But the best they could come up with was to declare that everything was composed of either earth, air, fire or water. This system explained little. If gold, a kind of earth, was melted by heat, did it then turn into water? In the 1660's, English scientist Robert Boyle decided that the old system must go. People had been trying desperately to turn other substances into gold. Boyle's experiments convinced him that gold was a basic substance, not to be made from anything else. He called it an element. Boyle found that certain other substances — like silver, copper, mercury — were elements too. This was the underlying discovery which introduced chemistry. Boyle had found some of the "building blocks" of which matter is composed. More elements were found later. We now list 103 of them. Later, it was found that chemical elements may combine in different ways, many kinds of matter being produced.

8-16

(Bill Bialeschkin of Tolono, Ill., wins a prize for this question. You can win $10 cash plus AP's handsome World Yearbook if your question, mailed on a postcard in care of this newspaper, is selected for a prize.)

CROSSWORD PUZZLE

ACROSS

1. Droll
6. Transition
12. Maine college town
13. Circles of light
14. Contempt
15. Frightens
16. Snoods
18. Type square
19. Gossamer
21. Gr. letter
23. Solemn promise
27. Prayer bead
28. Beach
30. "The Lion"
31. Creek
32. Squirrel monkey
33. Ailing
34. Trees
36. Savory sauce
37. Eng. cathedral city
38. About
40. Tribe
42. Cured
46. Fanon
49. Light
50. Morning prayer
51. Saturated
52. Seconds

DOWN

1. Lettuce
2. Grampus
3. Lunar ray
4. Regarding
5. Skirmish
6. Rolled tea
7. Robust
8. Cottonwood
9. Correlative of neither
10. Jewel
11. Curved letter
17. Dignified
19. Pottery
20. Sinful
22. Caper
24. Estrange
25. Relate
26. Sacred
28. Sheepskin
35. Compact
39. Garden party
41. Spirited horse
42. Pronoun
43. Conceit
44. Including
45. Lair
47. Kindled
48. Abstract being

D	R	O	P		C	H	I		O	P	S
R	E	L	I	S	H	E	D		P	I	E
A	D	D		T	I	C		R	U	N	T
B	E		P	I	C	K	L	E	S		
	E	W	E	R		L	O	G		W	E
O	M	E	N		P	E	T	U	N	I	A
S	E	N	A	T	O	R		L	E	N	T
E	R		N	O	M		P	A	W	N	
		S	C	E	P	T	E	R		I	F
P	O	P	E		O	U	R		A	N	I
E	A	R		M	U	S	T	A	N	G	S
W	R	Y		A	S	K		M	A	S	H

SOLUTION OF YESTERDAY'S PUZZLE

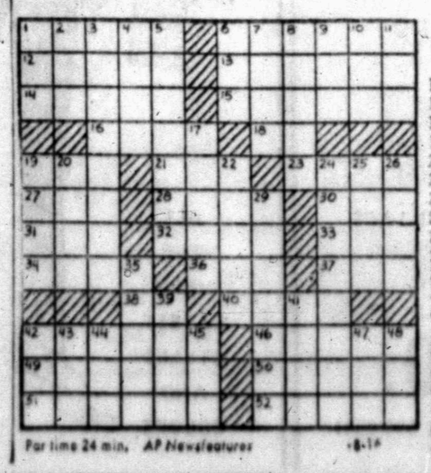

For time 24 min. AP Newsfeatures 8-16

MARY WORTH

KERRY DRAKE

WAYOUT

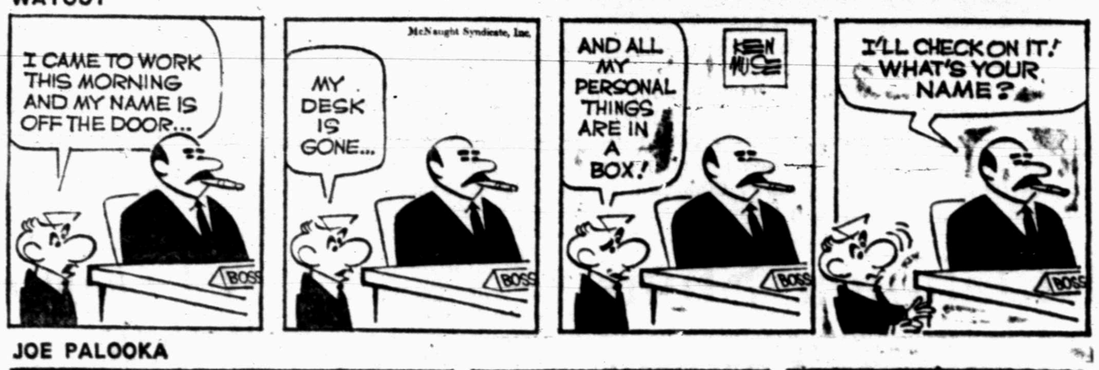

JOE PALOOKA

DEBBIE DEERE

TIGER

REX MORGAN

DENNIS THE MENACE

NANCY

Ace Reid's Book Features Recipes Of The 'Old West'

KERRVILLE — The name "Son-of-a-gun Stew" might raise eyebrows on Park Avenue but to a westerner it's just "larapin' good!"

Recipes for son - of-a-gun, green tomato pie, mountain oysters, jalepeno corn bread and about three score more early ranch favorites are included in a new book, "Cookbook and Cartoons - rare recipes of necessity and stories," by Ace Reid, famed cowboy cartoonist.

To a space age cook, some of the recipes make the West sound really wild - for instance, those for Chocolate Gravy, Shut Up NOW sirup, Glass Eye and Broiled Porcupine.

Each recipe carries with it a ranch story, with one major exception — the story without the recipe submitted by humorist H. Allen Smith. Writer Smith almost contributed a recipe for Fried Mush in the style of "Dennis, the Menace" cartoonist Hank Ketchum. Smith wrote more than a page of the cookbook, but ended without giving the recipe. You don't need it, he advised Reid. "Anybody can make fried mush!"

Jim Tully commented that "food for better fighters comes from the many fights between sheepherders and cowmen." For Fight Burgers, he advises the cook to "grind and mix beef and mutton together and serve as hamburger."

Mabel Martin Ellis of Lubbock has two recipes included, both recalled from her childhood on the Martin Ranch near Sonora. One is for Shut Up NOW Sirup.

She explained in her story that there were eight children in her family. ". . .we were noisy and Papa didn't take kindly to noise." If a couple of warnings didn't quiet the brood he would call, "Shut Up — NOW!"

"Since Papa was a stern and impatient man, only idiots would have ignored that order, but sometimes we qualified," she remembered.

"Next . . he would go for his little jar of Shut Up NOW Sirup and a spoon. . .Motioning us to a chair, he would spoon about half a teaspoon of the dreadful mouth - puckering mess into each of us and retire to enjoy the silence."

The sirup was made from some sugar cooked with the juice of lots of green persimmons.

Mrs. Mamie Burns, now of Lubbock, whose husband, D., was for many years manager of the Pitchfork Ranch near Guthrie, told about the hand who would not eat a gelatin dessert — even when topped with "a great blob of rich whipped cream."

"Ah don' eats nuthin' what won t set still while ah's a eatin' it," explained the hand.

Mrs. Estine Blakey of Lubbock remembers when her father, Jim Dorward, was foreman for the Godwin Ranch in Borden County. Her mother cooked for the hired hands, and the cookbook contains her recipe for her light bread as well as one for Corn Batter Cakes calling for: 2 beaten eggs, 1 teaspoon salt, 1 teaspoon sugar, 3 cups buttermilk, 1 teaspoon soda dissolved in a little hot water and enough meal "to make a thin batter." It is baked "like pancakes" on a hot griddle, slightly greased.

Another of the honest-to-goodness good recipes in the book is one for French Chocolate Cake, offered by Mrs. Elizabeth Connell of Snyder whose ranch is the Lazy D. It is a cake of alternating white and chocolate layers, filled with a special custard.

"This was for the very special occasions and has been passed from dugout to dugout, box and bat house to the rock houses, with eggs and sugar saved and exchanged among the women of sparsely settled West Texas."

Both D. Burns and Mrs. Connell are members of the Ranch Headquarters Committee, established to preserve ranching history. Ranch women, including Mrs. Blakey, who work with the committee contributed recipes as part of the human history behinnd the ranch industry.

The primary focus of the committee's work will be to move and restore an authentic collection of 17 ranch buildings on the 75-acre site of the new Museum at Texas Tech, recreating a living outdoor museum of ranch life dating from the 1830's.

The cookbook provides a social commentary on ranch days remembered from the late 1880's through the Depression years of the 1930's, mentioning in one recipe the only slightly refined "Hooverized" sugar and another giving the ingredients for "radish pie" — made when a homesteading family had no other fresh filling.

Reid said he expected the cookbook to have a successor with additional recipes including one called, "Gentleman from Odessa" — apparently a variation of son-of-a-gun stew.

Reid's cartoon cowpokes Jake and Zeb, are featured throughout the cookbook, the eighth of his published volumes. The cartoons are read in more than 300 newspapers, andd this fall, Reid is scheduled to appear with Will Rogers Jr. in a television series for farmers and ranchers, to be called "Will Rogers Reports."

Typewriter Keys Aid Producers

By JERY BUCK
AP Television-Radio Writer

HOLLYWOOD (AP) — The road to success as a television producer, it would seem, is paved with typewriter keys.

More than half of all the series in the new season will be produced by men who came from the ranks of writers.

Many of the 60 producer-writers still turn out an occasional script for their own shows and all of them, as Hal Kanter of "Julia" puts it, leave their thumbprints all over the rest.

Among them are some of the highest paid men in television, who create one successful show after another and run them like plantation overseers.

"I think television has reached a point where all producers have to be writers," said Cy Chermak, executive producer of "Ironside" and the "New Doctors" segment of "The Bold Ones." He said he has never hired a producer who was not a writer.

Bruce Geller, creator and executive producer of "Mission: Impossible" and "Mannix," said, "The appetite for scripts, getting out 25 or 26 scripts, doesn't allow for the leisure of pulling in a script from here and there. They have to be written out of the home office or rewritten out of the home office."

Chermak and Geller are typical of this new breed of producer. Chermak, a one-time actor, is 39, handsome and trim, and looks like a successful businessman, which is what a producer has to be. Geller is 38, has dark curly hair and wears black horn-rimmed glasses and casual clothes.

Above all, the producer must have the talent to recognize a good script. Said Chermak: "He also has to have the ability to take a script home on Friday night and bring it in on Monday morning completely rewritten."

Norman Macdonnell, executive producer of "The Virginian" and, before that, "Gunsmoke," doesn't go along with the new trend. "I hesitate to say this because too many people will disagree," he said, "but I don't think the producer should write. I think the producer's job is to find the best writer available."

A writer is paid an average of $2,500 for a half-hour dramatic script. A comedy script brings $3,500, because it's tougher to write, and an hour script brings about $4,500. It took a long time for the Writers Guild to get the prices up that high. Geller recalls that one year he did 10 scripts and collected $2,500 for the year's work.

In addition, about 90 of the 2,000 members of the Guild write 30 per cent of all the scripts. The most that a top writer of television scripts can make in a year is $60,000 to $70,000.

On the other hand, a writer who clicks as the producer of a series he has created can reap a fabulous reward. Paul Henning, the most successful of all with "Beverly Hillbillies," "Petticoat Junction" and "Green Acres," is said to get $45,000 a week. David Dortort has become a multimillionaire with 'Bonanza" and "High Chaparral."

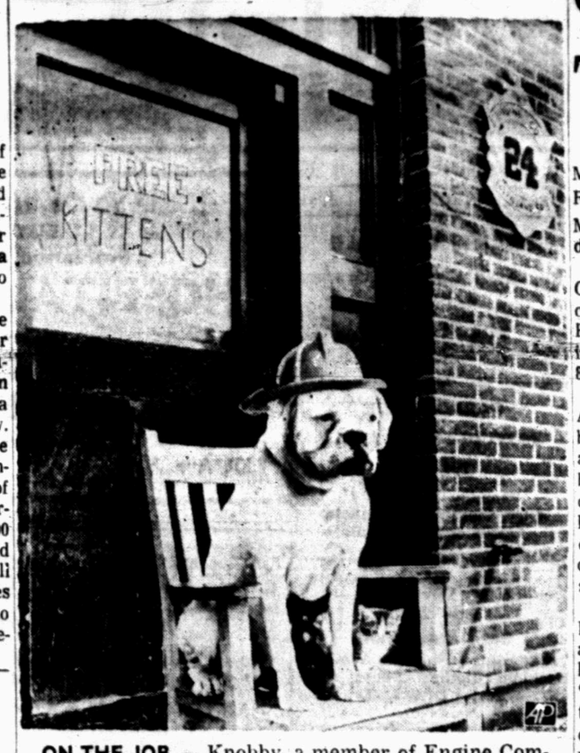

ON THE JOB — Knobby, a member of Engine Company 24 in Cleveland, Ohio, guards the remainder of a litter of kittens from Knobby's prolific co-mascot, a female cat The sign in the back was printed on a window shade at the fire station when the cat began having litters. Now, when the kittens are weaned, firemen pull down the shade and put Knobby on duty. (AP Wirephoto)

Feed Grains Surpluses Expected

WASHINGTON (AP)—Surpluses of livestock feed grains are expected to be larger this fall than they were a year earlier or expected to be a few months ago, an Agriculture Department report indicated Friday.

Carryover stocks of corn, sorghum grain, oats and barley were estimated at 48.5 million tons by Oct. 1.

When the last report was issued in May the department predicted a carryover of 44 million tons this fall, a decrease from the 48.3 million stockpiled a year earlier.

Most of the expected increase was for corn, an estimated carryover on Oct. 1 of 1,050 million bushels compared with 950 million predicted last May.

Sorghum grain carryover was estimated at 300 million, unchanged from the May estimate; oats 370 million compared with 350 million in May; and barley 198 million bushels compared with 175 million earlier.

Officials said total feed grain use during the 1969-70 marketing year was expected to "equal and perhaps exceed" the 168 million tons last year.

Ths would be slightly more than the new crop estimate of 167 million tons forecast earlier this month, officials said.

Firemen Get Five Calls

City Firemen answered five calls Firday night.

They put out grass fires at 8:10 p.m. at Thirty-Fifth Street and Avenue V and at Thirty-Fifth Street and Avenue Z. At 8:25 p.m., they went to another grass fire at 2605 Avenue W.

Also at 8:10 p.m., there was a car fire that resulted in minor damage to the front seat of a 1953 Model Chevrolet owned by Margie Powell.

Personal property inside the James Tate residence, Smith Street at Avenue P, was damaged in a blaze that occure dat 7:05 p.m.

More U. S. Troops Leave Vietnam

SAIGON (AP) — A 524-man U.S. unit left Vietnam today as part of President Nixon's withdrawal of 25,000 American troops, the U.S. Command said.

The departure of the 9th Infantry Division's 1st Battalion, 84th Artillery, raised to 18,500 the number of U.S. troops withdrawn from Vietnam since Nixon's announcement June 8.

Critics of the war, including Sens. J. W. Fulbright, D-Ark., and Albert Gore, D-Tenn., have said that U.S. troop strength is increasing despite the continuing withdrawals.

The Pentagon said new troops sent to the war zone are part of a replacement cycle and that total strength would begin dropping by the end of the month.

Low Grade Water Being Put To Use

Low quality water drawn off the normal low flow of the Colorado River Municipal water satisfy a major oilfield contract.

During the past week the Colorado River Uunicipal Water District began satisfying the requirements of Sun Oil Company in Coke county with this water. Previously, the new Walsh & Watts contract was fulfilled with the low quality water.

O. H. Ivie, general manager of CRMWD, said that some 3,000,000 gallons a day was being pumped from the side-storage reservoir on the Colorado just above Colorado City. The dstrict has a low channel dam at that point to intercept the normal low flow which is highly mineralized. Pumps boost it into the side sorage which will hold up to 2,500 acre feet.

The pump station at this diversion point also contains a battery of high velocity pumps which can draw off up to 80,000,000 gallons a day of flush flow until the quality of the water reaches an acceptable level. The water is then allowed to go on down stream eventually to Lake E. V. Spence, above Robert Lee.

Water Line Progressing

Good progress is being made now by H. B. Zachry Company on construction of the 42-in. main supply line to connect Moss Creek Lake east of Big Spring with Lake E. V. Spence, above Robert Lee.

The contractor has traversed a section of rock and now has five miles of open ditch ready for the pipelayers, who responded toward the end of the week with upwards of 4,000 feet of line installed daily.

Meanwhile, steady progress is being made on the foundations for pump stations at Lake Spence, Spade Ranch, Moss Creek, Big Spring, Mc Whorter (on the Howard-Martin line) and Martin County central station. The target is for completion of all this work by mid-December. O. H. Ivey, general manager, said that the district would be ready to pump water by Jan, 1, 1970 from the new lake.

Scoring the first goal in the National Hockey League means more in the final outcome of a game than the advantage of home ice.

Texas Traffic Deaths Increase

WASHINGTON (AP) — Forty-three servicemen killed in action in the Vietnam war were named Friday in a Defense Department casualty list.

They included:

Army

Texas—Pfc. Lono O. McDonald, husband of Carolyn L. McDonald, 111 Northeast 7th St., Dimmitt.

Marine Corps

Texas—Sgt. Albert T. Anzaluda, husband of Yolanda F. Anzaluda, Plainview.

Cowboy Meeting To Open Monday

An old time "Cowboys' Camp Meeting" will be held at the Rodeo Arena west of town Monday, Aug. 18, through Sunday, Aug. 24.

Sponsored by the Scurry County Sheriff's Posse, the camp meeting will feature Orin Hardenbrook of Clayton, Washington with nightly messages at 8 o'clock.

Services Sunday morning, Aug. 24, will be held on horseback and all who possibly can are urged to be mounted. A barbecue dinner will be cooked on the ground at noon followed by a team roping and calf roping. The revival will conclude with the Sunday night service.

Hardenbrook is known widely for his use of "the saddle as his pulpit." He has devoted his life since the age of 33 to "spreading the word of God" to people who live in remote communities where there are no regular church services.

He was the revival speaker at a Borden County Camp Meeting in 1963.

"The lingering memory of his dedication to the Lord is what gave the inspiration for the Scurry County Cowboys' Camp Meeting," said members of the sponsoring Sheriff's Posse.

Hardenbrook has organized churches in many states — in vacant buildings, homes, schools — anywhere that people could gather to worship. He formerly pastored a small country church in Glenrock, Wyoming, traveling 500 miles on weekends to preach. He and the late Elmo Faver of Snyder organized several camp meetings in Colorado.

Hardenbrook also is active in other areas of life. He published the "Quarter Horse Digest" in South Dakota, and he has owned and trained quarter horses and cutting horses.

W. A. (Bill) Anderson of Lovington, N. M., will lead the singing for the revival.

Iowa Housewife Shoots Straight

VALLEY FORGE, Pa. (AP) —Mrs. Doreen Wilber, a housewife from Jefferson, Iowa, has taken first place Friday by one point in the World Archery Championships at Valley Forge.

Still leading for the men is the 19-year-old champion from Mount Pleasant, Tex., Hardy Ward, who amazed the 155 competitors from 27 nations by scoring a perfect end at 90 meters-meaning that the place six consecutive arrows in the nine inch bullseye at 98.5 yards.

Students Aid Police Chief

SPRINGFIELD, Ore. (AP) — Police Chief Pierce Brooks couldn't keep a crowd from pushing closer and closer to a downtown fire in Springfield.

He grabbed a bullhorn and asked how many Springfield high school students were in the crowd of 300 persons. Many hands went up.

"Are we going to beat Eugene (a nearby city) in football this fall?" he asked. The crowd shouted approval.

Brooks quietly asked them to move back and they did.

HEY KIDS
WATCH FOR STAR ON YOUR RECEIPT TAPE
WIN A RECORD
BETWEEN HOURS OF 3 to 6 P.M. DAILY
DAIRY MART
East Highway

ST. JOHN'S EPISCOPAL DAY SCHOOL
OUR PROGRAM: The Carden Language Art Chapel
DAILY SCHEDULE: 8:30 A.M. to 11:30
Now Accepting Enrollment For 1969-70 School Year
For Information And/Or Enrollment Call Mrs. Betty Hunter, 573-9874

SCHOOL SUPPLY SPECIALS
Snyder Drugs
Snyder Drugs Have All Your School Supply Needs . . . You Can Count On It!

MASTERPIECE FILLER PAPER
500 Count, 3 Lbs., 10 Ozs. Quality Paper 69c
300 Count 43c

SHEAFFER PENS
SHEAFFER CARTRIDGE & REFILL
1.49 VALUE 39c

1.98 VU THRU BINDERS, Assorted Colors $1.69
1.09 EATONS CARRASABLE TYPING PAPER . . . 79c
19c BIC PENS, All Colors 14c
25c BIC PENS, All Colors 19c
49c PACK BIC PENS 1-49c Pen 2-19c Pens Both For 39c
49c BIC CLICK BALL PEN & 25c REFILL Both For 39c
1.00 SHEAFFER BALL PENS & 49c REFILL Both For 79c
35c CRAYOLAS, 16 Count In Plastic Box 26c
25c CRAYOLAS, 16 Count, Regular Pack 19c
10c BIG CHIEF TABLETS 4c
59c ELMER'S GLUE, 4 Ounce. 39c

VITAMINS
For Needed Energy
3.29 Vidaylin Chewable 2.49
3.98 Engran Chewable 2.88
3.29 Vigran Chewable 130's . 2.39
2.49 H.D.V. Children's Chewable 1.69
1.98 Bexel Candy-like 1.39
3.99 Deca-Visol Chewable .. 2.49

ALARM CLOCKS
Travel—Wind—Electric
SPECIAL PRICES!

Adult Vitamins
6.49 H.P.V. Therapeutic Vitamins, 100 plus 30 .. 4.88
2.59 Myadec 30's 1.49
5.95 Bexel Special Formula 3.49
2.50 H.P.V. Water Soluable Vitamin A 25000 Units 1.89

"THE STORE WITH MORE OF WHAT YOU'RE LOOKING FOR"
Phone 573-9333
SNYDER DRUGS
Big Spring Highway

WAYNE BOREN CLYDE HALL
Snyder Insurance Agency
COMPLETE INSURANCE SERVICE
P. O. Box 530 Snyder, Texas
1820 26th St. Phone 573-3163

BIG STATE
DISCOUNT FURNITURE
• New • Used • Repossessed • Freight Damaged
SAVE 33⅓ To 50%
EVERYDAY LOW DISCOUNT PRICES
Buy – Sell – Trade
2310 Ave. S Phone 573-5683

WANT ADS DO THE JOB FAST!

SEE MORE CLASSIFIED PAGE 15

BUTANE

CALL SCURRY Butane Company 573-3721 for prompt gas delivery. Sales and domestic and commerical appliances.

ANNOUNCEMENTS A

ANNOUNCING ACCENT STUDIOS 1919 25th St. Opening Sept. 15. Offering Ballet, Tap, Modern Jazz, and Acrobatics. Registration August 21. Call 573-2661 or C. Johnston 573-2530.

SPECIAL NOTICES A-2

FOR RENT

or Sale, canes, crutches, wheel chairs, bedside commodes and all sick room supplies at Burgess Pharmacy.

HUNTING LEASE

2,000 acres six miles south of Brady. Turkey, Deer and Quail. First time has been leased. Need six hunters at $125.00 per gun. Call Red Faver, 573-5981 or 573-6968.

CARD OF THANKS A-3

I WOULD like to thank Dr. Jones and Dr. Pierce for taking such good care of me while I was in the hospital; also I would like to thank the nurses for being so good to me. Thank everyone for all the gifts and get well cards. Thanks to all that visited me and called me.

(S) Homer Huddleston

WE WISH to take this means of expressing our appreciation to our friends and neighbors for their sympathy, kindness and thoughtfulness in the death of our loved one.

(Signed) The G. R. Faver Family

THE FAMILY of Ellis E. Neal wish to thank all who brought food and for the kind expression of sympathy during the loss of our loved one.

Mrs. Myrtle Neal and Family

LOST AND FOUND A-4

LOST: A small male dog — white with black spots. $10.00 reward. Call 573-3248.

AUTOMOBILES B

AUTOS FOR SALE B-1

FOR SALE 1961 Ford Econoline Pickup. Good Mechanical Shape. $325.00. Call Walter Griffith after 5 p.m. 573-7624.

FOR SALE '65 GTO 389, 3 speed, air cond. Call 573-3693. 3709 Rose Circle.

FOR SALE 1960 Cadillac, low mileage & new tires. 2705 38th. 573-6439.

TRAILERS B-3

FOR SALE 16 ft. house trailer. Sleeps 8. Used 3 times (still new). 811 25th. Call 573-2624.

FOR SALE: Mobile Scout. Sleeps 7 people. 16 ft. long. Call 573-2030.

FOR RENT or Sale: Tent type camp trailers. Call 573-7635 or 573-3603. See at 2401 Ave. T.

AUTO SERVICE B-5

Are Your Auto Seats Dirty?

See POE & HARMON ENCO For AUTO UPHOLSTERY CLEANING

Seats Cleaned $7.00

Ave. Q & 25th Ph. 573-9234

FOR SALE OR TRADE B-10

FOR SALE or Trade 1969 Dune Buggy. Call 573-9322 or 573-3669 after 6:00.

FOR SALE OR TRADE: 1957 Corvette. New paint, needs motor overhaul. 5709 Ave. S. $395.00 Firm.

BUS. OPPORTUNITIES C

FOR LEASE: Shamrock service station for lease. Operator transferring August 15. Good margin and lease agreement to right party. Call 653-4266 San Angelo or 267-9121 Big Spring.

$600 TO $800 MONTHLY

For only a few hours work per week part time. Take over company established protected Dealership in your own area. Full time potential over $30,000 even in towns of less than 600 population. Choice areas still available throughout West Texas. Total investment secured 100% less than $2000. Write or call:

UNITED

2018 Adolphus Tower

Dallas, Texas 75202

Phone 214-741-7333

FOR SALE Shamrock Service Station on Hwy. 84. Contact Jack Wallace at station.

BUSINESS SERVICES D

EXTERMINATORS D-6

ROACHES AND silver fish, any size house guaranteed for one year. $11.95. AAA Exterminators. 573-9863.

PAINTING-PAPER D-11

PAINTING WANTED. Spray, brush or roller. Interior or exterior. All work guaranteed. Free estimates. Call 573-6219.

MOWING WANTED: Tractor and Shredder by the hour. Larry Greene 573-3944 or 573-5357.

CONCRETE WORK — storm cellars — home building-repairs & remodel. Smith Contractors. 573-5159.

PROFESSIONAL D-14

Color Film Processing

One Day Service

High Quality Processing

8-12 Exposures $2.40

20 Exposures $3.99

Keaton Kolor

3540 N. 6th Abilene, Texas

TO BUY, SELL OR TRADE

Dial 573-5486

BUSINESS SERVICES D

MISCELLANEOUS D-26

REFRIGERATION

And

AIR CONDITIONER SERVICE and REPAIR

Residential and Commercial

Also

Automatic Washers and Dryers

R. C. RAMSEY

Phone 573-6175

EMPLOYMENT E

HELP WANTED MALE E-1

EXPERIENCED MEN or women in meat business. Full or part time. Apply at Town & Country Meat Center. 37th & Ave. E.

MECHANIC NEEDED: Only good experienced man need apply. $150.00 guaranteed. Salary, 5 day work week. Hospital & profit sharing program. Call 694-1606. Ask for Jerry Jones or Mr. E. O. Hardy, or come by Nichol Chrysler Plymouth, 3001 W. Wall, Midland, Texas.

HELP WANTED FEMALE E-2

SWITCHBOARD OPERATOR in Office needed. For 3:00 to 11:00 P.M. Friday thru Sunday. Experience helpful. Minimum age 24. See at American Motor Inn.

WANTED 12 Women Part or Full Time earning exceptionally high. No experience necessary. Free training. Apply Sat. thru Wed. 2 to 4 P.M. 1712 25th.

NEAT APPEARING lady to work at Lot-A-Burger. Apply in person only. 3900 Ave. S.

HELP WANTED MISC. E-3

STOP WORRYING ABOUT MONEY

You can earn a good income as an AVON Representative.

Don't delay.

Call or Write

DORIS McDOWELL

Avon Mgr.

Box 1174

San Angelo, Texas 76901

IF YOU want to save money, ideal job for retired couple to manage apartments. 306 28th Street, before 9 a.m. or after 5 p.m. Phone 573-3566 or 573-3452.

SALESMEN-AGENTS E-4

NEED A PRODUCT?

NATIONAL Association of Manufacturers Representatives Newsletter tells you which firms are looking for representatives, the firm's product line, and territories available. For information write: Manufacturers Reps. Newsletter, 15334 E. Fondren, Houston, Texas 77071.

POSITION WANTED Female E-6

JOB WANTED: Experienced female seeking employment—Qualified for Saleslady—bookkeeper — secretary — receptionist typist — payroll clerk — title clerk and clerical filing. Call 573-2728.

INSTRUCTION F

PRIVATE PIANO lessons. Call Pat Dennis. 573-9888.

FARMER'S EXCHANGE J

WOMAN'S COLUMN H

CHILD CARE H-3

ALL DAY CHILD CARE

WITH PRE-KINDERGARTEN

TRAINING

FOR INFORMATION

CALL 573-9655

LAUNDRY SERVICE H-5

IRONING WANTED: 107 36th. Call 573-2804.

FARM EQUIPMENT J-1

FOR SALE: 8N Ford Tractor with planter and cultivator, good rubber, recent overhaul. Call 573-5900.

GARDEN TRACTOR for sale with cultivator, harrow, breaking plow & mowing attachments. $100.00. 1307 20th.

FOR SALE: No. 66 AC Combine in good condition. Has always been stored in shop in off season. Call 863-2385.

ATTENTION FARMERS & RANCHERS

Will Haul Your Hay Field to Barn.

Call 573-2281

FARMER'S EXCHANGE J

GRAIN, HAY, FEED J-2

CUSTOM HAY hauling & stacking. Call George Kirkpatrick 573-6833 or 573-9006.

LIVESTOCK J-3

FOR SALE — 2 mares one with colt months old. Broke and gentle. Phone 573-5952.

MERCHANDISE K

BUILDING MATERIAL K-1

PAY CASH & SAVE

Paneling 4x8 at $3.49

Paint Latex at $2.49

VEAZEY CASH LUMBER

HOUSEHOLD GOODS K-4

PILE IS soft & lofty—colors retain brilliance in carpets cleaned with Blue Lustre. Rent Electric shampooer $1. P. B. Discount—North Side of Square.

PUT A shotgun on lay-away now for hunting season. Timely Pawn, 2607 Ave. S.

FOR "a job well done feeling" clean carpets with Blue Lustre. Rent electric shampooer $1. Clark Lumber Co.

NEED PARTY with good credit in Snyder area to take over payments on 1968 model Singer Sewing Machine in walnut console. Will zig zag, button hole, fancy patterns, etc. Five payments at $5.55 or will discount for cash. Write Credit Dept., 1114 19th St., Lubbock, Texas 79401.

SINGER ZIG ZAG

Singer Fully Automatic. Used very little. Twin needle sews on buttons, makes buttonholes and makes different patterns, in console for $59.78.

Dial 573-2129

BEAUTIFUL HOMEMADE Quilts for sale. Nice graduation gifts. $15 ea. 101 Ash St. 573-9827.

VACUUM CLEANER supplies, all makes serviced. Snyder's Vacuum Cleaner Headquarters. Allen Sewing Machine Center 2411 Ave. S.

IT'S TERRIFIC the way we're selling Blue Lustre to clean rugs and upholstery. Rent shampooer $1. Roe's Furniture & Appliance.

KIRBY VACUUM Cleaners, bags & parts for all makes. Pick up and delivery. Snyder's only Kirby Dealer. K. W. Wortham. 573-7200, 3111 39th St.

WESTERN MATTRESS

Buy Direct from the Factory

Mattress—Box Springs

Renovate—New—Exchange

Save 50%—New Guarantee

WESTERN MATTRESS

Phone 673-1881

4321 N. 1st Abilene

ELECTROLUX

Sales Service

Supplies

Don Adams 216 31st

573-3747

MUSICAL INSTRUMENTS K-5

NEED SOMEONE in this area to assume small monthly payments on Spinet piano. Nothing down and easy terms. Write Credit Manager, Box 3035, Lubbock, Texas 79410.

Ralph J. Wesson

Piano Service

3726 Austin,

Phone 573-7488

Snyder, Texas

Tuning and Repairs

Registered Member Piano Technicians Guild

WEARING APPAREL K-10

KNAPP SHOES

H. E. AYLOR

573-9644

FOR CUSHIONED COMFORT

MISCELLANEOUS K-11

SHAG CARPET SALE

All Shag Carpet In Stock

Only $7.95 Installed

THE SHERWIN WILLIAMS CO.

573-6161

3809 Ave. S

MERCHANDIE K

MISCELLANEOUS K-11

GRAPES FOR SALE

Improved Concord Grapes

811 23rd

E. L. Fikes, Sr.

573-7545

GARAGE SALE

MOVING—MUST SELL

204 33rd

Monday & Tuesday

Girls Clothing, Household Goods & Misc. Items

GARAGE SALE

304 34th

Sat., Sun., Mon.

Ironer, Small Portable Washing Machine, Clothes, Shoes (narrow width), Dishes, & Misc. Junk.

CHOICE ANTIQUES

Hattie Gatlin

Antique & Spanish Colonial Furniture, China Cabinets, Round Tables, Collectors Items.

710 25th

GARAGE SALE

201 34th

GARAGE SALE

602 28th

Fri. & Sat.

TOM'S MARINE SALES & SERVICE

Tom Machen—Owner

MERCURY & JOHNSON OUTBOARD MOTORS

GLASTRON—CHRYSLER THUNDERBIRD BOATS

Beat The Rush—Get Your Outboard Motor Tuned Up Now

310 E. Hwy. Ph. 573-6562

WE SELL

DIAMONDS
WATCHES
PISTOLS
RIFLES
RADIOS
TOOLS
TAPES
BLANKS
TEAR GAS
ECT.

Timely Pawn

Loans on Anything of Value

2607 Ave. S—Ph. 3-9335

Licensed Firearm Dealer

IF YOU WANT THE BEST BUY IN

Guaranteed Renewable

HOSPITALIZATION

See

BOREN & WEST INSURANCE AGENCY

Local Claim Service

2605 Ave. S 573-6911

1965 MERCURY

MONTERREY 4-DOOR SEDAN

Power, Air, Local One Owner, 47,000 Actual Miles, Practically New Tires, This Is A Cream Puff ... $1295

WILSON MOTORS

East Highway Phone 573-6351

T. C. GOSS

SOUTHSIDE MOTOR CO.

1963 PONTIAC 4 Door	$495
1963 OLDSMOBILE 4 Door	$495
1962 FALCON 4 Door, Clean	$495
1965 FALCON 4 Door	$795
1965 FAIRLANE 4 Door	$695
1964 FAIRLANE V-8, Auto. Trans. Air	$895
1963 FAIRLANE Station Wagon	$495

WANT TO BUY SOME CLEAN CARS — OPEN SUNDAYS

EXTRA CLEAN USED CARS

1967 CHRYSLER

New Yorker, 2 door Hardtop, Loaded ... $2695

1967 FORD LTD

Hardtop Loaded ... $2195

1967 MUSTANG

Loaded ... $1995

1967 OLDSMOBILE

Delmont, 425, 2 door Hardtop, Loaded ... $1995

1966 OLDS 98

4 Door, Hardtop Loaded ... $1995

1967 FORD

Fairlane 500 2 Door Hardtop, Loaded ... $1895

Denson's Used Cars

300 East Highway Phone 573-3912

WHILE THEY LAST

USE OUR EASY PAYMENT PLAN

One GE Console STEREO Reg. $219.95	$195
One RCA Console STEREO With AM-FM Radio Reg. $179.95, Now	$150
One GE 23" Black & White CONSOLE TV Was $259.95 Now	$220
One GE 18" COLOR TV With Stand, Was $529.95, Now	$450
One GE Console 23" COLOR TV Was $669.95 Now	$550
Two GE 19" Portable TV's Were $169.95 Now	$140
One GE 14 Lb., 2 Speed, Auto. WASHER Was $269.95 Now	$220
Two GE Electric DRYERS With Perma Press Cycle Was $164.95	$130
One 36" Tappan GAS RANGE Was $199.95 Now	$175
One GE Frost Free Comb. REFRIGERATOR Was $379.95 Now	$275
24 Hammond WORLD ATLAS Were $2.44 Now	$1.00
24—15 Pc. Mechanics TOOLS SETS Were $1.00 Now	19c
24—Six Gallon WASTEBASKETS Were $1.00 Now	29c
48 Folding CAMP STOOLS Were 77c Now	50c
100 Decorator Kerosene LAMPS Were 50c Now	19c

GOODYEAR SERVICE STORE

Snyder, Texas Phone 573-9341

Classified Ad Dept. Phone 573-5486

1967 INTERNATIONAL TRAVELALL Station Wagon Custom, Power, Radio, Air

1966 INTERNATIONAL 1100A Custom Pickup. Guaranteed Major Overhaul

FARMALL 806D Tractor

FARMALL 706LP Tractor (2 in Stock)

FARMALL 560LP Tractor — Major Overhaul

SNYDER TRUCK & TRACTOR CO.

E. Highway Ph. 573-8548

VALUE RATED USED CARS

1968 FORD, Tudor Hardtop, Power & Air	$2490
1964 OLDS 88 4-dr. Sedan, Loaded	$ 985
1965 PONTIAC Bonneville 4-dr. H.T. Loaded	$1435
1963 STAR CHIEF 4-dr. Hardtop	$ 650
1965 OLDS Delta 88, Fully equipped	$1320
1962 PONTIAC Star Chief, 4-dr. Sedan	$ 595

SNYDER MOTOR CO.

East Highway Phone 573-6131

BEST DEAL BETWEEN HEAVEN and EARTH

you don't have to go to the moon for more living

SPACE

FHA HOMES

Have plenty of living space for you

See Your

REAL ESTATE BROKER

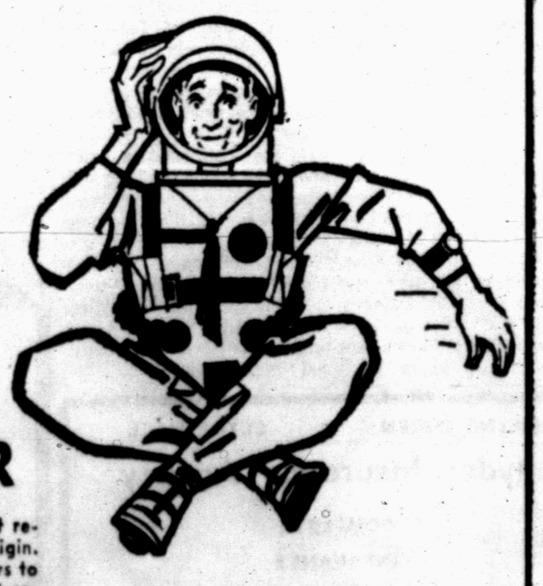

"FHA properties are offered for sale to qualified purchasers without regards to the prospective purchaser's race, color, creed, or national origin. Purchasers should contact the Real Estate Broker of their choice. Offers to purchase may be submitted direct to FHA when the purchaser cannot secure the services of a qualified broker. The local FHA office is located at 1601 Avenue "N", Lubbock, Texas.

Alaska's Pipeline Project May Cost Industry Billions

By MAX SKELTON
AP Oil Writer

HOUSTON, Tex. (AP) — It will be a couple of years or so before oil from Alaska's North Slope starts arriving at major refinery markets but the transportation facilities that will be needed may cost the industry several billion dollars.

One $900 million pipeline project already is in advanced stages of planning. Feasibility studies on two other lines that would dwarf such a cost estimate have been started.

Meanwhile, a dozen or so operators continue to maintain secrecy about test wells drilled in the Arctic slope's Prudhoe Bay area since two discoveries there last year prompted potential crude oil reserves estimates ranging from 5 to 100 billion barrels.

The silence is expected to continue until after Alaska holds a Sept. 11 lease sale involving 171 tracts totaling 431,104 acres. The state currently has more than one million acres of unleased land in the Prudhoe area.

Prudhoe's bright prospects make the lease sale a potential record breaker. The industry paid a record $600 million early last year in a federal sale of 363,181 acres in leases in California's Santa Barbara Channel.

Rawleigh Warner Jr., president of Mobil Oil Corp., recently told Mobil's shareholders it was in their interest that the company was unwilling to say anything about Prudhoe Bay operations until after the Sept. 11 sale.

"Until that lease sale is held, any kind of information, regardless of what results it might indicate, would be of value to a competitor in deciding how to bid," Warner said.

"For that reason, we plan to stand on our statement of last March that we had finished drilling our first well and that we propose to drill as many more wells as we can before the lease sale."

The original Prudhoe discoveries were made in a joint venture by Atlantic Richfield Co. and Humble Oil & Refining Co. subsidiaries of Atlantic, Humble and BP Oil Corp. Now are planning a $900 million 800-mile line of 48-inch pipe to move North Slope oil to Valdez on the Gulf of Alaska.

Supertankers would carry the oil from Valdez to West Coast refinery centers.

Humble hopes its $30 million experiment now under way with the SS Manhattan, a 150,000-ton tanker, will prove that a Northwest Passage tanker route will be feasible to move Prudhoe oil to the East Coast.

But expensive alternate methods are being considered.

Humble, Atlantic, and BP Oil are studying the possibility of constructing a 2,600-mile large diameter pipeline from near Seattle to the Chicago area and on to the East Coast. Supertankers would deliver Alaskan oil to Puget Sound. Potential costs remain to be determined.

Four oil and two pipe line companies are exploring the feasibility of a 1,600-mile line of 48-inch pipe from the North Slope to Edmonton, Alberta.

The group includes Atlantic, Imperial, Gulf, and Shell Oil and the Trans Mountain and Interprovincial Pipe Line Companies.

At Edmonton, the proposed line would link with Trans Mountain for movement of Prudhoe crude to Puget Sound and with interprovincial for movement to Chicago and the Midwest.

MARK LESTER, who played the title role in the Academy Award-winning "Oliver!", Best Picture of the Year, is shown here with three of his friends in Irving Allen's "Run Wild, Run Free," Columbia Pictures release in Technicolor. They include the white colt who helps lead him out of his own secret world, John Mills and lovely Fiona Fullerton. Other stars include Sylvia Syms and Bernard Miles. Starts at the Ritz Theatre, Sunday, August 24.

Legislators Home For Weekend

AUSTIN (AP) — Texas legislators, home for the weekend after a trying four days in the Capitol, had lots of tax alternatives today to discuss with their constituents.

But they ultimately face only two more critical votes—"yes" or "no" on compromise appropriations and tax bills.

Monday the House is expected to turn down the Senate's tax plan, a combination of new consumer and business taxes, and dump the writing of the final tax plan in a 10-man conference committee.

While there was some chance Thursday that the House would take the Senate plan, State Comptroller Robert S. Calvert squelched this Friday by declaring the measure was not big enough.

An $80 million amendment, putting corporations' out-of-state sales under the corporate franchise tax, was so vaguely drawn, Calvert said, that he could not even make an estimate.

Calvert said what he could estimate added up to $248.47 million—far short of the $357 million needed to balance the Senate's appropriations bill and too low even for the House's $316 million proposed budget.

House Speaker Gus Mutscher, who had said it would take a weekend of study to decide whether a conference committee was needed, said Friday the comptroller had removed all doubt.

"Our study reflects that we have 'no alternative' but to move for a conference committee," Mutscher said.

A conference committee of five House members and five senators would write a compromise bill and submit it to the two Houses on a "take it or leave it" basis. No amendments to a conference report are permitted.

Conferees already are working on a compromise budget and will be in close touch with the Tax Conference Committee to make sure the two measures balance.

The House bill was composed almost entirely of consumer taxes, while the Senate measure included a natural gas tax increase and a corporate franchise tax hike.

Legislators who went on statewide television Wednesday in opposition to a sales tax increase reported their mail has been running heavily in favor of a corporation income tax.

Public Notice

The Board of Trustees of the Snyder Consolidated Independent School District will meet at 12 noon Friday, August 22, 1969, for the purpose of adopting a budget for the 1969-70 school year.

MERCHANDISE K
MISCELLANEOUS K-11

THE EXCHANGE

John Schattel, Hermleigh, Texas has for sale a Case Cotton stripper 201 for $450.00. Also a John Deere No. 12 silage cutter, double row, like new only cut 100 acres — $1,500.00.

Leo Schattel, 573-2770, has for sale a 1960 model Chev. truck for $1,500.00 and a 1959 cotton stripper, Moline for $150.00 Pete Nachlinger, 573-7502, has for sale: air conditioners, 2—2" gear pumps and 1 48" fan about 1,000 cfm, 1-hp — 110 volts.

FORREST W. BEAVERS
Realtor Insurance & Loans
103 Brownfield Building
Phone 573-9472

FOR SALE: 120' Robin T.V. tower. Three high band antenna with tenna top booster. $150.00. 573-2404.

OXYGEN
McDONALD'S
1110 Ave. S
Your Local Complete Welding Supplier

TRAILER HOUSES K-16

FOR SALE: 1959 10x50 ft. Great Lakes Mobile Home. 3 bedroom, front kitchen, aqua appliances, in good condition. $2500.00. 573-2982.

16' Shasta Travel Trailer, sleeps six, stove, ice box, water tank, sink, equalizer hitch and electric brakes. Very clean, $845.00. J. D. Hinton 2804 32nd.

RENTALS L
FURNISHED APTS. L-3

TWO ROOM and three-room furnished apartments. Also two bedroom apartments with or without T V Jack & Jack Realty. 573-3457 or 573-3566.

REDECORATED TWO bedroom apartments, bills paid. 1907 & 1908 Coleman Call 573-5888 or 573-4480.

2 BEDROOM furnished Apt., 1901 Coleman, downstairs, bills and Scat paid. Call 573-6331 or after 6, 573-7166.

One Bedroom Apartments
Nice furnished, clean, spacious large closets. Bills paid.
BEL AIRE VILLAGE
Call 573-6739 573-9403

FURNISHED
APARTMENTS & ROOMS
Special Monthly Rate
Bills Paid — Come Look
Tel-Ray — T.V. Available
SKYLINE MOTEL
Lamesa Highway 573-6692

ENGLAND APARTMENTS
3 and 4 room, furnished or unfurnished, TV cable, all bills paid.
Call
B. E. Griggs — 573-5494
Bud England — 573-6150

FOR RENT: 1 bedroom, kitchen, bath apartment. Bills paid. Men only. 607 29th.

UNFURNISHED APTS. L-4

UNFURNISHED TWO bedroom, clean, water and SCAT paid. Call 573-6725 or 573-5550.

FURNISHED HOUSES L-5

ONE BEDROOM house $12.50 a wk. and a Two bedroom house $70.00 a month. 2312 20th St. or call 573-5550.

UNFURNISHED HOUSES L-6

TWO BEDROOM unfurnished house. 708 30th. Call 573-2586.

FOR RENT: 2 bedroom house. 217 36th Place. $75.00. Contact: Guy Moore, 201 W. Nealy, Comanche, Texas. Ph. 356-3749.

FOR RENT: 2 bedroom, unfurnished house. $70.00—S. W. Snyder. Call 573-5880 after 1 p.m.

TWO BEDROOM unfurnished house for rent. 110 Canyon. 573-3633.

FOR RENT: Unfurnished 2 bedroom house. Phone 573-3291 or 573-9834.

MISC. FOR RENT L-7

Office or Combination Office and Living Quarters
1330 Sq. Feet, 2 Baths, Air Conditioned (Summer and Winter) Reduced from $250.00 to $125.00 per month — 3 year lease minimum, Tenant pays maintenance other than roof and outside doors. Inquire at
JACK & JACK REALTY
611 E. Highway 573-3452

REAL ESTATE M
HOUSES FOR SALE M-2

SW Snyder — 3 bedroom—1¾ bath—2 car garage—Brick.
2. East Snyder — 3 bedroom — 1½ bath—small equity
3. tSanfield Area—Brick—3 bedrooms.
4. Country Living—near Snyder —60 acres—3 BD., 2 bath—nice swimming pool—orchard—house has been redone.
5. FHA Houses—See us for any you are interested in for complete details — 2311 29th — Scott Street—several houses to choose from.

BRIGHT'S REAL ESTATE
Northwest Corner of Square
Office Phone 573-6137
Wilson Bright Home 573-9583
Joe Box Phone 573-8908

TWO BEDROOM house for sale $200 B. $500 equity. $5,720.00 loan, payments of $80.00 a month. Call Jones collect — Area 806 792-4371.

BUYING? OR SELLING?
3 BR brick at Stanfield Elementary — $16,000.00.
160 acres of farm land, close to town, $200 per acre.
160 acres, west, 60 ac. in cult. good house, $135 per ac.
Close in, 5 acres and good 3 bedroom house, 2 bath, peaches, plums, apples and pears. Potatoes & corn, irrigated. Look at it for $18,000.00.
2 acres east of town with good 3 bedroom house, $8,500.
40 acres and 3 BR house west of town, $26,000.00.
25 acres south of town, $8,000.00.
80 acres south of town, $185 per acre.
FORREST W. BEAVERS
Realtor, Insurance & Loans
103 Brownfield Bldg.
Phone 573-9472
Forrest Beavers 573-6407
Virginia Sims 573-3718

REAL ESTATE M
HOUSES FOR SALE M-2

BUYING OR SELLING YOUR HOME?
COMPLETE REAL ESTATE SERVICE

We have some "Excellent Buys" Now
"New Listing" on wide 42nd Street. It's three bedrooms, 2 baths. New carpet throughout. Ideal location, priced right. Beautiful fenced yard! Clean, comfortable and very liveable.
"West 41st" Large three bedroom. Good location and neighborhood. Some carpet and drapes. Fenced yard. Let us show it to you!
"El Paso" It's also a brand new listing! Custom built, many unique and exceptional "luxury" items. Corner lot, fenced yard, double garage. Three bedrooms & den. Priced "Below" replacement cost. Owner transferred says "Sell."
Have several furnished efficiency apts. for rent.

F.H.A. and V.A. BROKER
New street now open. Jacksboro west of West Elementary School. House under construction. Choice lots . . . We are building contractors. Build your plans or ours.
BROWNING REALTY
1906 26th Street
Phone 573-6306 Night 573-3158

HAPPY HOMES REALTY
2608 Ave. S
Office 573-7601
For those who appreciate the FINEST quality in FINEST location with WALL to WALL comfort will want to see this 3 bedroom, 2½ bath with two dens. Call for an appointment today.
ANOTHER CHARMER is this beautiful 3 bedroom, 2 bath. Den, fireplace, also has another room that can be used for an office or 4th bedroom. less than a year old. Equity buy. Bassridge Add.
Call us about our Farms and Ranches and we do have other houses.
EL PASO — Walking distance to school — 3 bedroom, 2 bath, den, fireplace. Equity buy — low interest — reasonable payments.
We have 3 good lots for sale. Beautiful building sites.
We Need Your Listings Today
FHA AND VA BROKER
Anita Arnold 573-7175
Lenora Boydstun 573-6876
Sidney Johnson 573-3236

HOUSE TO be moved. 3200 Ave. S., Call 573-3319 for details.

OWNER MUST sell house. Large split level — equity — no reasonable offer refused. 2801 28th. 573-9974.

WOULD LIKE to rent or lease approx. 150 acres grass close to Snyder. Call 573-9718.

HOUSE FOR sale to be moved. 2 bedroom, approximately 1000 sq. ft. floor space. 573-2598.

West—Equity Buy 5¾% Loan—Brick Three Bedroom, Two Bath, Convenient to All Schools — Shown by appointment.
FHA AREA BROKER
HIGHLAND REALTY COMPANY
4006 Big Spring Highway
573-2742 573-9477 573-3240

BLACK GOLD!!!
32 SECTIONS RANCHLAND . . 2 big 8 room homes . . 22 pastures and traps . . several sets pens, and loading chutes including one BIG ONE with SCALES at HEADQUARTERS . . . 800 acres irrigated with 8 wells pumping from 800 to 2,000 gallons per minute, pumps set at 140 ft. . . Runs 4,000 head of cows, sheep and goats . . Plenty of DEER, HAVOLINA'S & "BLUES." Approximately 125 oilwells (BLACK GOLD), pumping from 2 PAYS and 6 DESIGNATED FIELDS by 8 PRODUCING COMPANIES . . . THE OWNER'S ½ MINERALS goes, including the ROYALTY UNDER THE PRODUCTION!! . . TO SETTLE AN ESTATE!! . . Will CONSIDER SOME TRADE . . "LET'S MAKE A DEAL" . . $1,700,000.00.
BASS REAL ESTATE
1911½ Avenue S
Ph. 573-5122
Ph. 573-6827

LAKE HOUSE for sale. N. Side of Lake Thomas. 6 room, fenced yard, spring water. Suitable to live in year round. 573-3011.

SOUTHWEST . . . Nice, three bedroom . . . carpet . . . good location . . . can be financed . . . 2204 42nd Street.
HOUSE TO BE MOVED . . . $2000.00 will buy this large three bedroom home at 1300 E. 25th St. . . . to be moved off property.
RENTAL EAST . . . 810 25th St. . . . 3 bedroom . . . 2 bath.
EQUTIY SOUTHWEST . . . located on Ave. U . . . payments $81.00 mo. . . . large rooms . . . 2 bedroom.
EAST . . . nice 3 bedroom . . . newly painted . . . payments $79.00 mo. . . . 304 36th Street.
COLONIAL HILL . . . two new listings . . . both are excellent buys in prime locations.
NORTHEAST . . . newly refinished . . . 129 Milburn . . . payments $51.00 mo.
STEVENSON REAL ESTATE
South Side Of Square
Business Phone: 573-5612
Night & Weekends — 573-5612

REAL ESTATE M
HOUSES FOR SALE M-2

AVENUE U — Extra large 3 bdrm., 1½ bath, kitchen, den, carpet, $5100 down, assume $6500 balance at $74 month.
42nd — 3 bdrm., bath ½, equity buy, pmts. only $91.
Lovely brick, all builtins, and extras, $21,000.00, best location in town.
408 34th — 3 bdrm., pmts. $64, ask about the down payment.
4½ a. one mile from city.
Large 3 bdrm. BRICK, all builtins, has an office, fireplace, shown by appointment.
20 a. East 23, improvements.
WE BUY EQUITIES
MERLE NEWTON REALTY
3311 Ave. S Phone 573-6928
Merle Newton (night) 573-6928
Cliff Barron (night) 573-6798

WEST — 5¾ Interest — Equity Buy — Brick, 3 Bedroom, 2 bath, fenced yard. Double garage.
WEST — 2205 40th — Repaired — all new carpet — FHA — low monthly payments.
Have other good FHA & VA Buys
R. W. WEBB
2419 Avenue S
Phone — 3-3777 or 3-3291

FOR SALE by Owner. A house at 404 35th St. Call 573-3308.

FOR SALE 2 bedroom modern house with built in. Also 4 bedroom house. Both 3 miles out on Colorado City Hwy. Call 573-5934 or houses being shown Saturday and Sunday.

$ $ $ $ $ $ $ $
1. 210 28th Street. Large Brick 3 Bdrms and 2 bths on ½ Block with business Bldg. All far below replacement.
2. Large 3 bedroom brick with fireplace. Large 3 bedroom stucco. Both large. To settle estate. Well located in old west Snyder.
3. 311 35th St. Nice 2 bedroom Home.
4. 3101 Cherry. 3 bdrm. 1 bth Brick. East Side, a bargain.
5. 306 35th. 3 Bdrms and 2 baths. Total Financing.
6. 2808 Ave E. Austin Stone Duplex — Built in Financing. 2707 W. Duplex. A Steal.
FHA & VA Approved Brokers
JACK & JACK REALTY
611 East Hwy Ph. 573-3452
Night 573-3566
J. M. (Joe) Glass
573-3860
$ $ $ $ $ $ $ $

1. Quarter section farm in choice area East of Snyder. Improved.
2. Half section stock farm, 229 acres cultivated. Unimproved. Equity buy.
3. 25 acres on pavement. Good well and electric pump.
4. Commercial lot on 84 Busi-Route, East, Street on front and back.
5. A choice corner lot with a beautiful 3 bedroom, 2½ bath brick home. Extras too numerous to list.
KEY REAL ESTATE
227 E. Highway
Ph. 915-573-5812
Snyder, Texas 79549
Announcing the addition of Mrs. Paula Lewis - Salesman. Phone 573-9718.

FOR SALE: Small 2 bedroom house. Completely remodeled. $3500. 3602 Kola. 573-2404.

1. WEST 30th — Brick — 3 bedrooms — den — 2 baths — double garage — ideal location with a beautiful yard.
2. WEST — 3 bedrooms — den — 2 baths — double garage — Brick.
3. 42nd STREET - 3 bedrooms - 2 baths — double car garage — equity or new loan.
4. FURNISHED — one bedroom apartments — 3108 Ave. V.
5. 2 160 acre farms — Ira and China Grove.
6. Several FHA & VA houses for sale.
TEAL REAL ESTATE
Building Contractor
Dillard Teal — 573-2133
Office 573-2133

BY OWNER: For sale—very nice place on Lake Thomas North Shore. Fixed for year around living—perfect for parties or weekends. 573-9683.

1. 310 20th St. New 3 bedroom, $150 down, $50.00 Mo.
2. 312 35th St. $200 down, $50 Month. Total $4200.
3. 20 acres in Missouri. Sale or trade. Woods & minerals.
4. 2009 30th St. Good location, very reasonable, good buy.
5. 2 Acres of land and 7 room house, 15 mi. town. $6500.
6. 160 A. grass, ¼ min., 50 mi. North. $100 acre.
7. 1 sec Farm & Ranch, ½ min. $100 A. Blackwell, Texas.
8. 74 A. Farm near Ira ½ Royalty, $25,000, good water.
9. 25 A. grass, lots & lots of water, $12,500 cash, no house.
ROSWELL RIGSBY
200 E. Hwy. Phone 573-7682

FARMS-RANCHES M-6

656 ACRES — 100 Acres cultivation; 20 acres Alfalfa; 13 Acres Coastal; 4 irrigation wells; 2 bedroom house; pens and corrals. Owner will carry note. 2 miles west of Maryneal. Ph. 915 235-2235 Sweetwater.

REAL ESTATE M
OIL LEASES M-7

I Will Buy Producing
SACROC ROYALTY
No Deal Too Small Or Too Large
HUGH BOREN, JR.
Phone 573-3555

LOANS M-9

FARM & RANCH LOANS
Long Term
Reasonable Rate
HUGH BOREN & SON INSURANCE AGENCY
2501 Ave. S Hugh Boren, Jr.

Ritz
PHONE HI 4-3442
SUN.—MON. & TUES.

"Better to drown in the ocean than in the sewer."
Popi had a dream, and the only way he could make it come true was to put his two boys in a rowboat and set them adrift in the ocean.
HERBERT B. LEONARD presents
ALAN ARKIN in "POPI"
starring RITA MORENO and introducing MIGUEL ALEJANDRO and RUBEN FIGUEROA
featuring JOHN HARKINS · ARNY FREEMAN · JOAN TOMPKINS · ANTHONY HOLLAND
Written by TINA and LESTER PINE · Produced by HERBERT B. LEONARD · Directed by ARTHUR HILLER
Music — DOMINIC FRONTIERE
G Suggested For GENERAL Audiences
COLOR by DeLuxe
United Artists
ORIGINAL MOTION PICTURE SCORE AVAILABLE ON UNITED ARTISTS RECORDS
WED. THRU SAT.
FLY AWAY INTO A WONDERLAND OF FANTASY AND SONG!

Walt Disney's PETER PAN
TECHNICOLOR®
AN ALL CARTOON FEATURE
Released by BUENA VISTA Distribution Co., Inc. ©Walt Disney Productions
PLUS 2nd FEATURE
"ISLAND OF BLUE DOLPHINS"
In Color
With George Kennedy

TIGER THEATRE & CAFETERIA
"dine during movie time"
DIAL 37-2-12
SATURDAY NIGHT
Plus $105 Fun Game
"2001: A SPACE ODYSSEY"
In Color
SUN.—MON. & TUES.
The world is sane
It's these two guys who are absolutely mad!

Metro-Goldwyn-Mayer has the courage to present A Freeman/Enders Production starring
ROWAN & MARTIN
"THE MALTESE BIPPY"
co-starring Carol Lynley · Julie Newmar · Mildred Natwick · Fritz Weaver
Screenplay by Everett Freeman and Ray Singer · Story by Everett Freeman
Directed by Norman Panama · Produced by Everett Freeman and Robert Enders
Panavision and Metrocolor MGM
PLUS 2nd FEATURE
The Undergraduates vs. The Over-Thirties!
My father is impossible!
He's sore at me because I've been arrested for causing a disturbance on the campus. How did I know what that sign said on the other side?
My daughter is impossible!
Linda is failing gym class. How can a perfectly healthy young girl fail gym? All she has to do is show up and take a shower.

Metro-Goldwyn-Mayer Presents DAVID NIVEN in
"THE IMPOSSIBLE YEARS"
The Broadway hit is now a Hollywood howl that bridges the generation gap with laughter!
co-starring LOLA ALBRIGHT · CHAD EVERETT
and introducing OZZIE NELSON · CRISTINA FERRARE as "The Impossible Girl"
Screen Play by George Wells · Produced by Lawrence Weingarten · Directed by Michael Gordon
G Suggested for GENERAL Audiences
Panavision® and Metrocolor MGM

Snyder Rainfall By Months Since 1911

Year	Jan.	Feb.	Mar.	Apr.	May	Jun.	July	Aug.	Sep.	Oct.	Nov.	Dec.	Tot.
1912	*	1.90	.77	.72	1.68	2.54	1.30	.76	.80	2.80	*	1.12	14.39
1913	.25	.58	1.57	2.48	1.52	2.44	2.58	.24	2.44	3.45	3.79	3.05	24.39
1914	.22	.04	1.04	4.06	2.59	4.78	3.03	5.54	1.22	3.58	1.59	1.27	28.96
1915	.22	.83	1.00	8.03	2.25	2.70	.50	4.48	5.40	3.77	**	.82	30.09
1916	.15	*	.34	3.58	1.67	.65	1.40	.49	1.52	2.00	.76	.05	12.61
1917	.34	*	.34	.88	.99	.83	1.04	2.18	1.53	**	.02	*	8.15
1918	.32	.57	.21	.45	2.46	1.14	**	.34	1.20	3.73	.62	1.28	12.32
1919	.99	.21	3.43	3.45	2.19	3.72	1.82	2.93	3.20	5.63	1.13	**	28.70
1920	1.08	.25	**	**	4.66	4.01	.50	11.27	2.37	1.55	.22	*	25.91
1921	.13	.96	1.05	.30	.87	7.05	.70	.40	3.15	.70	*	.03	15.34
1922	.58	.02	1.20	7.43	5.19	4.48	.05	1.75	**	.93	1.65	**	23.28
1923	.40	2.25	2.05	4.28	.75	2.40	.93	2.10	2.00	6.88	3.15	1.30	28.55
1924	**	.05	1.15	4.34	4.27	.45	.57	1.55	1.40	2.00	**	*	15.78
1925	.40	**	**	2.75	4.26	.25	1.13	2.47	5.00	3.55	**	**	19.81
1926	.75	*	1.98	4.20	3.10	1.47	1.91	4.35	2.59	3.60	1.10	3.30	28.35
1927	1.25	1.20	.90	1.83	.70	3.05	6.35	3.85	5.30	.05	*	.50	25.85
1928	.40	.80	.40	.27	5.35	1.17	5.87	2.82	.98	.35	1.52	.28	20.21
1929	.60	*	1.99	1.05	3.97	.50	2.76	.61	2.51	1.61	.52	.10	16.22
1930	1.02	*	.27	4.05	5.00	2.52	.10	1.67	.25	4.95	1.85	1.25	22.95
1931	1.40	1.15	.57	1.62	1.30	1.10	1.74	.18	.13	5.35	1.80	1.80	18.14
1932	1.78	3.01	.05	2.25	3.57	3.12	1.12	5.79	10.60	.43	*	4.10	35.82
1933	.20	1.63	.70	.10	2.30	.02	3.60	1.90	**	2.63	1.20	1.13	15.46
1934	.35	.22	2.70	.56	.65	.30	.21	1.25	1.58	.24	2.69	.03	10.78
1935	.05	1.03	1.61	.42	4.07	4.09	4.58	.21	2.54	1.79	2.11	.67	23.43
1936	.64	1.12	.44	1.03	2.40	.33	.92	**	9.01	1.79	.77	.67	18.06
1937	.17	.25	1.36	.06	4.25	1.55	1.45	2.38	1.76	.44	.68	1.03	15.40
1938	1.55	3.51	1.73	1.00	3.35	2.76	3.51	.12	.94	1.22	.84	.06	20.59
1939	2.42	.20	1.00	.29	6.38	7.46	.65	2.28	*	1.66	1.09	.71	24.14
1940	.22	1.50	.32	1.44	1.37	2.81	.30	3.51	.78	.49	2.63	.29	15.66
1941	.91	2.04	2.20	4.85	5.97	5.39	6.70	2.66	2.37	9.81	.21	.91	44.02
1942	.14	.09	.54	1.50	1.10	1.48	2.56	6.35	3.59	3.61	1.80	1.50	24.26
1943	.15	**	1.30	.60	4.37	2.17	.19	.05	.37	.25	1.31	1.49	12.25
1944	.83	1.84	.20	.69	7.34	1.11	6.04	1.13	2.22	1.05	2.49	2.41	27.35
1945	1.20	.36	1.25	1.03	1.45	2.51	5.44	3.00	2.60	4.02	.34	.48	23.68
1946	1.53	*	.53	.41	3.49	2.42	.04	1.52	.97	2.71	.75	2.60	16.97
1947	.30	*	.92	.36	6.64	2.13	.80	1.06	1.77	.37	1.81	1.60	17.76
1948	.21	1.98	.06	.29	4.38	1.67	7.30	*	*	2.55	*	*	18.44
1949	2.30	.47	.23	3.22	3.69	3.70	1.04	1.94	2.32	1.82	*	.55	21.28
1950	.40	.66	*	2.55	7.37	2.00	3.03	.98	4.20	**	*	**	21.19
1951	.14	.67	.30	1.06	1.42	1.57	.80	1.42	2.36	.48	**	.04	10.26
1952	.12	.18	.80	2.19	1.60	*	3.18	1.85	2.42	*	1.89	.90	15.13
1953	.15	.48	1.17	1.75	.66	.08	1.73	3.30	.98	3.70	.10	.15	14.25
1954	.30	.03	.10	2.93	3.55	1.20	.18	.81	**	.64	.55	.07	10.36
1955	.46	.18	.39	.21	6.21	1.40	3.21	.61	1.59	3.39	.10	*	17.75
1956	.19	.11	*	2.97	2.50	.45	1.88	.24	*	1.77	.28	1.01	11.40
1957	.53	2.80	.16	3.61	7.13	2.29	2.93	.82	1.38	1.52	2.83	.04	26.04
1958	1.01	1.11	.94	3.72	2.73	2.32	.55	2.06	1.44	2.41	.55	*	18.84
1959	**	.21	1.03	.97	2.46	6.95	5.05	.37	.57	2.23	.20	1.22	21.22
1960	1.40	.28	.02	.28	.97	.47	6.28	2.56	.35	3.40	*	1.18	17.16
1961	1.87	.54	.66	.71	2.12	5.90	3.63	.26	2.95	2.22	3.36	.56	24.79
1962	.01	*	.60	1.16	.22	5.16	2.23	1.36	6.47	2.30	.69	.81	21.01
1963	**	.23	.43	1.16	3.05	2.46	.17	.47	1.63	1.15	2.21	1.13	14.09
1964	1.13	.25	.57	.04	2.07	2.72	.94	.88	1.70	1.34	.71	.57	12.94
1965	.15	.46	.03	.29	7.21	3.20	1.21	3.14	1.05	2.11	.40	.41	19.66
1966	.72	.55	.47	4.51	.91	3.32	.68	5.20	1.98	1.04	.15	*	19.48
1967	*	.14	1.59	.47	.10	8.44	1.58	.94	3.19	1.91	.91	.57	19.64
1968	2.19	1.68	2.02	3.39	2.90	1.60	1.44	.84	.74	.37	3.30	.19	20.66
1969	*	.40	1.24	1.01	5.72	2.46	.70						
Average	.64	.76	.88	1.96	3.12	2.48	2.18	1.97	2.10	2.20	1.03	.82	20.11

(*) — NONE (**) — TRACE

Music Under The Stars

By LYNN SHERR
Associated Press Writer

ASPEN, Colo. (AP) — Overhead, the wings of a giant tent undulate slowly in the warm summer wind.

On three sides, enormous mountains turn the valley into a land-locked island. Close by, delicate aspen trees rustle softly, their leaves shimmering silver and green in the bright sunlight.

A human finds music here now in the peaceful sounds of nature; or now in the vibrant creations of man, as the orchestra under the tent reaches the crescendo of a Schumann symphony.

Some say this is the way man's music is meant to be heard: close to the sky, in counterpoint with the breeze. Thus, the summer music festivals; Tanglewood, in the Berkshires; Marlboro, in the Green Mountains; Newport, on the New England coast.

At Aspen, nearly 8,000-feet high in the Rocky Mountains, the summer festival is more than just serious music. It is a feeling, an atmosphere, a pervasive sense that beauty can be a way of life.

Aspen is 20 years of music-making by dedicated artists. It is summer music buffs; or tourists stopping off from seeing America; or pup-tent campers who heard there was a concert.

And Aspen is Jorge Mester, principal conductor of the Aspen Festival Orchestra.

You meet Jorge Mester first at a Saturday morning rehearsal inside the big tent, preparing the orchestra for tomorrow's performance.

"Concerts are a drag," he begins with a faint trace of undefinable accent. "Rehearsals are more fun."

Settling into a bench warmed by the high morning sun, he talks about Aspen and its special mystique. "Primarily, this is an educational institution. Secondly, it is geared to professional musicians for high-level music-making.

"Every year, one looks forward to meeting people here," he explains. "There is a kind of close relationship here between teachers and pupils that leaves no dividing line. It is an unbelievably relaxed and casual atmosphere."

Part of the explanation is that all performers teach; all teachers perform. "Here, many faculty members are also members of the audience," Mester says. "Here, pupils call teachers by their first names."

This melange of students and professionals is a switch from Mester's wintertime activities when he is a music director and conductor of the Louisville Symphony.

As for Aspen and the serious music: "Art is not supposed to speak to all the people. You can't have mass art. Miners in the field have no time for symphonic music."

Nonetheless, the concerts several times a week attract Aspen's wide variety of visitors—even some of the local hippies.

The concert comes on Sunday. At 4 o'clock Mountain Daylight Time, the sun in Aspen is still high, but almost near enough to huge clouds blot out the mountainsides in a curious calico pattern. In the distance, snow still caps the mountains better known for skiing than for climbing.

When the symphony is over, Mester motions to the orchestra to rise for applause, to join him in being praised. "They come here because they want to make music," he has said of them.

Autopsy Hearing Set August 25

WILKES-BARRE, Pa. (AP) — A court hearing on a request for an autopsy on the body of Mary Jo Kopechne will be held Aug. 25.

The date was set Friday after Edmund Dinis, district attorney for Dukes County, Mass., conferred for a half an hour in the chambers of Presiding Judge Bernard C. Brominski of Common Pleas Court.

Dinis said an exhumation and autopsy on the body of the 28-year-old former secretary of the late Sen. Robert F. Kennedy was vital to an inquest he has scheduled for Sept. 3 in Edgartown.

Miss Kopechne died when a car driven by Sen. Edward M. Kennedy fell off a bridge July 18 on Chappaquiddick Island on Martha's Vineyard.

Kennedy later pleaded guilty to leaving the scene of an accident. He was given a suspended sentence of two months in jail and was placed on probation. His driver's license was suspended.

HOSPITAL NOTES

Chaplain: Rev. Charles Bowyer

ADMISSIONS: Jess Holdridge, Box 251, Hermleigh; Eva Kennedy, Box 717, Post; Frances Felan, Box 1365, Snyder; Bess Johnston, Arah Rt.

DISMISSALS: Mrs. Rex Pylant and baby boy, Francene Spivey, Lloyd McCright, Kevin Doty, Bobbie Davis, Eddie Miles, Hazel Hagins, Mary McCowan.

C. B. Teasley Service Set

Funeral service is set for 3 p.m. Sunday at Kermit for Charles B. Teasley, 60, a former Snyder resident.

Mr. Teasley died at 12:30 p. m. Friday in the Kermit Memorial Hospital after a long illness. He was a pumper for Texaco Oil Co. and had lived in Kermit several years, moving there from Snyder after living here 12 years.

The funeral service will be at the Belvue Baptist Church in Kermit, with the Rev. Wayne Chieffield officiating.

Mr. Teasley is survived by his wife; a son, Wayne Jarvis of Hobbs, N.M.; a daughter, Mrs. Virgil Davis of Amarillo; three brothers, R. D. Teasley of Nocona, J. C. Teasley of Gladewater and J. A. Teasley of El Paso.

C5A Goes On Public Exhibition

WASHINGTON (AP) — The first public exhibition of the world's largest airplane, the C5A, provides the main attraction this weekend at the National Air Exposition—billed by sponsors as the nation's largest air show in a decade.

More than 100,000 persons are expected for the combination air shows and ground displays of aircraft. About 5,000 turned out Friday for the formal invitation-only preview of the show being held at nearby Dulles International Airport.

Secretary of Transportation John A. Volpe said many congressional leaders have called for a similar exposition every two years. He said his department endorses such a program and is ready to assume responsibility for it if Congress approves proposed legislation.

Weeds Is Topic At Festival

JULIAN, Calif. (AP) — Moon, schmoon. Weeds are what people are talking about here.

The Festival of Weeds opens today.

Sponsors say weeds are bursting as never before across the lush and multicolored foothills around this San Diego County community.

"They are taller than usual, more graceful, than usual, full and luxurious," says Dawn Kirkwood. "This is, indeed, the year of the weed."

The weed-lovers, with Mrs. Kirkwood's streamlined new motorcycle leading the way, have gathered about 150 species from as far as the Anza-Borrego Desert, the almost unreachable plateaus of Volcan Mountain and the rocky knolls near San Isabel.

Out there, says Mrs. Kirkwood, "it is like a muted picture book."

Myrtle Botts, a retired librarian, has arranged wild clematis —once used by pioneers to cure fevers and make soap—into a pretty exhibit symbolic of old times.

Species carefully painted, teased or bent into colorful exhibits by 35 artists include noon flowers, black stream moss, puffballs, mule's ears, mountain dandelions, pearly everlasting and silver dollars.

Together, they show what artist Dick Sherwood calls "the subdued changes of earthly colors."

Most homeowners have a far lower opinion of weeds.

Nevertheless, the show, running through Labor Day, is expected to draw 20,000 people.

Lose 10 Lbs. In 10 Days On New Grapefruit Diet

NEW YORK (Special —This is the revolutionary new grapefruit diet that everyone is suddenly talking about. Literally thousands upon thousands of copies have been passed from hand to hand in factories, plants and offices throughout the U.S. and Canada. Word of its success has spread like wildfire because this is the one diet that really seems to work for most overweight people. A well known Toronto columnist recently praised it to the skies. He reported losing 20 pounds quickly and easily long after he despaired of ever getting down to his wartime weight of 165 pounds. If it is followed exactly the average overweight person should lose 10 pounds in 10 days. There will be no weight loss in the first four days. But you will suddenly drop 5 pounds on the 5th day. Thereafter you will lose one pound a day until the 10th day. Then you will lose 1½ pounds every two days until you get down to your proper weight. Best of all there should be no hunger pangs. Now revised and enlarged, this new diet plan lets you stuff yourself with foods that were formerly 'forbidden.' Such as big steaks trimmed with fat. Southern fried chicken, rice gravies, mayonnaise, lobsters swimming in butter, bacon, fats, sausages and scrambled eggs. You can eat until you are full, until you cannot possibly eat any more. And still you should lose 10 pounds in the first ten days, plus 1½ pounds every two days thereafter until your weight is down to normal. The secret behind this new "Quick weight loss" is not generally known. Fat, it has been theorized, does not form fat. Perhaps fat fights fat. And the grapefruit juice in this new diet might act as a catalyst (the "trigger") to start the fat burning process. Over stuff yourself on the permitted foods listed in the diet plan, and still lose unsightly fat and excess body fluids. When the fat and bloat are gone you will cease to lose weight and your weight will remain controlled. A copy of this new and startlingly successful diet plan can be obtained by sending $2 to The

KANE ASSOCIATES
P. O. Box 846
Grand Island, Nebr.
68801

Unconditional money-back guarantee. If after trying the diet plan you have not lost 7 pounds in the first 7 days, another 6 pounds in the next 7 days, and 1½ pounds every two days thereafter, simply return the diet plan and your $2 will be refunded promptly, and without argument. Tear out this message as a reminder. Decide now to regain the trim attractive figure of your youth, while still enjoying hearty breakfasts, lunches and dinners. Order now before others snap up the limited supply. ADV.

Look But Don't Touch

AUSTIN (AP) — Look but don't touch is the new University of Texas Regent policy on a fountain that has become a hot-weather hangout for students.

With 100-degree plus temperatures scorching the city the past few weeks, scantily clad coeds and long-haired hippy-types have used the brand new East Mall fountain for a cooling-off spot.

But the regents announced Friday they have adopted a regulation prohibiting swimming, playing or throwing things in any fountain on a campus in the university system.

"I went out there the other night just to watch," said Regent Chairman Frank Erwin. "And there was this guy riding a bicycle around in the fountain. They've stuffed rags in the drains and broken lenses on the lights."

James Colvin, university vice president for business affairs said the action was taken "reluctantly" after repeated vandalism caused the new fountain to be closed three times.

"The glass lenses on lights have been broken, nozzles have been jerked from tubing and electrical wires have been ripped out of the new fountain," Colvin said.

Erwin said two police would be posted at the fountain.

AUTO INSURANCE From Old Line Companies!
We Can Fill All Your Insurance Needs
Hugh Boren & Son
INSURANCE AGENCY
N. W. Cor. Sq. Phone 573-3555

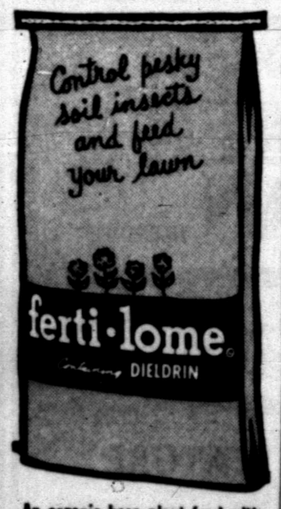

An organic base plant food with Dieldrin added for longer feeding and effective soil insect control. Ask for the purple bag of ferti-lome.
Headquarters for Ferti-lome products
HINSHAW'S

OFFICIAL RCA CLEARANCE SALE
ALL WOOD CABINET-BIG SCREEN COLOR

MODERN STYLING
AUTOMATIC FINE TUNING

ONLY 2 IN STOCK
$489
ORIGINALLY $549.95

EARLY AMERICAN
AUTOMATIC FINE TUNING

ONLY 3 IN STOCK
$499
ORIGINALLY $69.99

DANISH MODERN
AUTOMATIC FINE TUNING

ONLY 3 IN STOCK
$519
Originally 595.00

FRENCH PROVINCIAL
BIG SCREEN COLOR

ONLY 5 IN STOCK
$568
Originally 699.00

• If You Buy It From Us—We Service It Too!
• Terms To Suit Your Budget
M & M Electronics
North Side Of Square
Phone 573-3793