TUESDAY

THE SNYDER DAILY NEWS

VOL. 17, NO. 135 SNYDER, TEXAS (79549) TUESDAY, OCTOBER 4, 1966 TEN PAGES—PRICE 5¢

Inez Leaves Florida For Gulf Swing

By BEN FUNK

MIAMI, Fla. (AP)—Wild and blustery hurricane Inez battered the southeast Florida coast today with brawling winds and tides and headed for the Gulf of Mexico, the end of her murderous 11-day rampage still nowere in sight.

At 10:45 a.m. (EST), the eye of the unpredictable storm rolled just south of Key Largo. North of the center, gales hammered at the metropolitan coast line, home of 2.5 million persons from Palm Beach to Miami.

Power lines snapped and fell in great showers of sparks, traffic lights danced crazily, palm trees whipped wildly and debris flew through the air as Inez fell on Miami.

And, as she raged on along the chain of Flor'la Keys, toward Key West, Inez neared the huge Gulf of Mexico, with its inexhaustable supply of warm moisture to fuel the hurricane's engine and keep her going on and on.

Palm fronds, loose garbage cans and other small debris careened through sections exposed to the sharpest winds.

The first gust of hurricane strength, 75 miles an hour, slammed into Tavernier at the top of the chain of the Florida Keys at 8 a.m. Gales hitting a 60-mile clip hammered at the coast from Jupiter, north of Palm Beach, south to the Keys.

But with top winds of only 85 miles an hour, Inez was no longer the monstrous storm she had been when she raged through the Caribbean, killing possibly hundreds.

In Key Largo, power failed at 8 a.m. Clerks in boarded hotels and bars, who had been through this many times before, trimmed and lit hurricane lamps.

Many of the 2 million residents of the area had gone to bed believing they were out of danger. They awoke in the early morning darkness to the crashing thunder of wind and rain.

Frantically, they rigged storm shelters and rushed to stores that opened early to dispense canned goods, kerosene and candles.

Late Monday, Inez was heading northward toward Abaco Island in the Bahamas, away from Miami. By midnight, she was backpeddling on a west-southwest course aimed at the Florida Keys.

Never before had forecasters had a storm on their hands so hard to figure.

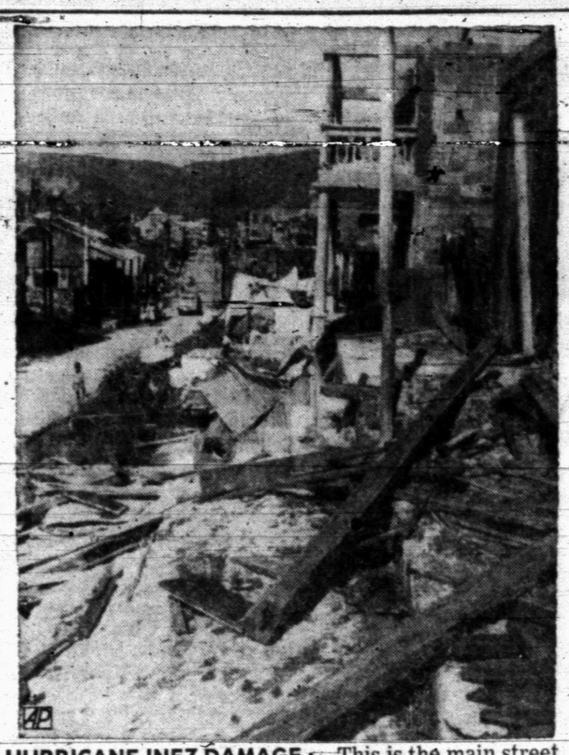

HURRICANE INEZ DAMAGE — This is the main street in Jacmel, Haiti, littered with debris after Hurricane Inez whipped through. More than 20 persons died in Jacmel. (AP Wirephoto)

Allies' Planes, Guns Push Reds To Sea

By ROBERT TUCKMAN

SAIGON (AP) — U.S. air cavalrymen, Korean and Vietnamese troops pressed toward the sea today against survivors of main-line Communist units that have lost 513 killed or captured in three days of battle.

The allied troops, planes and artillery hammered at Hanoi regulars and hard-core Viet Cong units that have been operating in the mountains and lowlands near the coast of central Viet Nam 30 miles north of Qui Nhon.

Helicopter-born troopers of the U.S. 1st Air Cavalry Division announced they have killed 326 of the enemy and captured 131. Of the dead, 35 fell in fighting today after the Communists shot down a U.S. helicopter, the fourth to fall under fire since the drive was launched Sunday. Casualties aboard the helicopter were listed as light.

The Americans were striking from the north.

From the south, units of the Korean Tiger Division pressed northward in the Phu Cat Mountains and reported killing 52 of the enemy since Sunday.

From the west, South Vietnamese infantrymen and paratroopers worked toward the sea. They reported four Viet Cong killed.

U.S. and Vietnamese patrol boats waited offshore to intercept any of the hard-pressed Communists who might try to escape by Sampan.

A U.S. spokesman said he did not know the size of the enemy force. In the initial contact Sunday, U.S. cavalrymen were opposed by an estimated 300 troops but the Communist force now is known to be much larger. One report said the North Vietnamese unit was the 610th Division.

U.S. casualties were reported light.

Little action was reported elsewhere in South Viet Nam.

The toll of U.S. helicopters went up, however, as a U.S. spokesman reported another chopper shot down during the fighting today on the central coast. It was the fourth lost since the operation, called Irving, started.

The U.S. Command also reported that an Air Force F100 Supersabre Jet was shot down 35 miles west of Can Tho, in the Mekong Delta southwest of Saigon. The plane was making a napalm run against Viet Cong positions and was the 124th U.S. plane reported lost over South Viet Nam.

No major fighting was reported by U.S. Marines in the jungled mountains just south of the Demilitarized Zone, but U.S. B52 bombers pounded North Vietnamese troop concentrations and infiltration routes there and 12 miles northwest of the Marine forward headquarters at Dong Ha.

American air attacks on North Viet Nam were heavier than usual Monday, with U.S. pilots flying 161 bombing missions. They aimed most of their attacks at truck and water traffic and claimed destroying or damaging 95 barges, five junks and 41 trucks.

A PRISONER KEEPS DRIER THAN HIS GUARD — A Viet Cong guerrilla, captured as U.S. paratroopers took a village near Bong Son on South Viet Nam's central coast, huddles beneath a GI's poncho for protection from rain. Meanwhile, the pants of his guard, a member of the 1st Air Cavalry, are spotted from the rain. The guerrilla was captured during Operation Thayer. (AP Wirephoto)

City Moves To Set Up Ambulance Plan

The city council last night took three steps which will put a franchised ambulance service into operation here, hopefully within the next 10 days.

Local funeral homes had announced several weeks ago that they planned to quit their ambulance service on Oct. 1. Last night, G. Edward Bolger of Bolger Funeral Home and Bill Seale of Bell-Seale Funeral Home said they had geared their operations to be out of the ambulance business by the first of this month. However, they said they would try to keep some sort of service going for the next 10 days to enable the city to get a franchised operator established.

First action taken by the council last night was to formally accept a recommendation of a city-county committee that the city purchase three vehicles for lease at a token fee to a franchised operator. The county will pay the city $250 per month for its share of the cost, with the city holding title to the vehicles and administering the franchise. For this, the city and county will receive a guarantee from the franchise holder that his vehicles will answer all emergency calls, regardless of prospects for collecting fees for such calls.

Next, the council accepted the low bid of Les Francis Chevrolet Co. for furnishing two station wagons which will be converted into ambulances. In addition the council approved the purchase of one fully equipped ambulance which Bell-Seale Funeral Home here has been leasing from a Fort Worth firm.

The low bid on the two station wagons was $5,596.88. Wilson Motors submitted a bid of $5,647.45, while Thomas Chrysler-Plymouth bid $5,926.18. Approximately $815 worth of equipment will be required to convert the two station wagons into ambulances. The ambulance purchased from the Fort Worth firm will cost $5,282 fully equipped. The city selected this vehicle over a demonstrator which was offered at $7,314.50 and a new one at $7,864.50. These vehicles are made especially for ambulance work and the council felt that one of these plus two converted station wagons would be adequate for good service here.

Finally, the county authorized the city attorney and city manager to draw up a contract with Odis Glasscock who has agreed to serve as operator of the ambulance service.

In other business, the council approved a contract to furnish water to the U & F Water Supply Corporation. The new corporation was organized by residents of the Union and Fluvanna communities and has arranged for financing pipelines and pump stations.

The contract provides that Snyder will furnish up to 50 million gallons of treated water per year at a rate to be calculated at the city's cost plus 10 per cent.

Dan Cotton, attorney for the U & F Water Supply Corpora-

See CITY Page 2

Strike Brings Layoffs At Chrysler

By KARL MANTYLA

DETROIT (AP) — Five days after introducing its new cars, Chrysler Corp. today took action to lay off more than 38,000 workers across the country by Thursday because of a stamping plant strike.

The nation's third-largest auto firm said it may idle virtually all its hourly rated labor force of 110,000 by the end of next week if a United Auto Workers strike is not ended at Chrysler's biggest stamping plant, in Twinsburg, Ohio.

Meanwhile, 4,850 UAW workers struck the main assembly plant of Ford Motor Co. of Canada at Oakville, Ont., Monday and 400 union members walked out of a General Motors Corp. parts depot at Livonia, Mich.

Chrysler began plant shutdowns Monday by laying off 8,100 workers at its Hamtramck assembly plant in suburban Detroit.

Lynn A. Townsend, Chrysler president, said 14,300 workers would be sent home at the end of their shifts today in two assembly plants at Detroit and one at Newark, Del. Another 15,900 will be laid off at the close of shifts Wednesday in assembly plants at Belvidere, Ill.; St. Louis, Mo., and Windsor, Ont., the firm said. An additional 1,800 are slated for layoffs at the Los Angeles assembly plant at an undermined time.

Road Work Scheduled

The Texas Highway Commission approved proposed spending of $102,100 for highway and farm road improvements in Scurry County yesterday, District Highway Engineer J. C. Roberts has announced.

The work is part of the Highway Commission's combined 1967 Farm to Market Road Improvement and State Highway Safety and Betterment Program.

The Scurry County projects will include seal coating for 8.2 miles of U.S. 84 from a point four miles southeast of Snyder to a point one mile south of Hermleigh, at an estimated cost of $42,300; 13 miles of FM 644 from U.S. 180 to the Mitchell County Line, at a cost of $17,000; 16.4 miles of FM 1606 from State Highway 350 to U.S. 84 at a cost of $22,000; 9.2 miles of FM 1611 from FM 1231 to FM 1607, at a cost of $14,300; and 3.8 miles of FM 1607 from FM 1609 to Snyder at a cost of $5,800.

The Scurry projects are part of a statewide program which calls for the improvement of 5,587 miles at an estimated construction cost of $39.9 million and right-of-way cost of $161,500. The work over the state will include 912 projects in 215 of Texas 254 Counties.

First Day Of Fair Is Near

The area around the exhibit barn and the National Guard Armory in Towle Memorial Park will be the scene of lively activity Wednesday as exhibitors prepare displays for the Second Annual Scurry County Fair.

The fair is scheduled to open for a three-day run on Thursday.

All of the usual festivities are in the making. There will be all types of agriculture exhibits, womens division exhibits, educational exhibits, community booths, livestock, commercial exhibits and an art show.

A carnival will be on the fairgrounds throughout the event.

Booth space, which already has been assigned, will be available tomorrow for exhibitors to work in arranging their displays.

Norther Ushers Gusty Showers

BY THE ASSOCIATED PRESS

Gusty showers signalled the southbound passage of a slow-moving cool front today along a line from Northeast, into West Texas.

Behind the new norther the temperature slipped to 38 degrees as a sharp breeze fanned Dalhart in the upper Panhandle.

The forward edge of the cool air mass advanced before daylight past Texarkana, into the north edges of Dallas and Fort Worth, and through Abilene and Midland.

Weather Bureau observers expected the front to reach the upper Texas coast tonight or early Wednesday.

Light rain developed in early morning from around Midland to Mineral Wells.

Occasional thundershowers showed up in the moisture belt as it edged eastward, spreading as far south as the San Angelo area, Corsicana and Waco and eastward to near Texarkana.

One belt of thundershowers 30 miles wide stretched from Abilene to a point 20 miles south of Fort Worth and another 20 miles north of Texarkana.

Forecasts called for scattered showers in Central and South Texas lasting into tonight and continuing Wednesday in the south.

It was expected to turn still cooler in northern areas of the state tonight, with readings as low as 40 in the Panhandle. The cooling was due to spread farther south Wednesday.

Nations Meet To Revive UN Call

By TOM HOGE

UNITED NATIONS, N.Y. (AP)—Foreign ministers from nine small nations confer today in an attempt to put new life into a U.N. call for improvement in East-West relations in Europe.

The General Assembly gave unanimous approval last year to the proposal sponsored by the nine nations representing the Warsaw Pact group, the North Atlantic Treaty Organization and the neutral camp.

Secretary-General U Thant hailed the plan as a "welcome indication of the progressive ending of what has become known as the Cold War." But the proposal has lain dormant for the past 11 months.

It calls for breaking down barriers to trade and cultural relations among countries of different political systems and for a return to the spirit of good neighborliness.

The nine sponsors are Belgium and Denmark for NATO, Sweden, Finland, Austria and Yugoslavia for the nonaligned group, and Romania, Bulgaria and Hungary for the Warsaw Pact. Their foreign ministers are in New York to take part in the assembly's general policy debate.

Secretary of State Dean Rusk was returning to New York today to continue talks with various foreign ministers attending the assembly. It was considered likely he would discuss the nine-nation plan which the United States has endorsed.

Recheck Due On Draft Deferments

WASHINGTON (AP) — Some young men who got past their 26th birthday on draft deferments may be called to military service after all.

Selective Service confirmed Monday night that it is ordering pre-induction physical examinations for all 26-to-35-year-olds who had deferments but are now classified 1-A or 1-A-O.

The national recheck could produce about 50,000 potential draftees — about one month's quota in terms of this month's draft call.

A man's draft liability normally ends at his 26th birthday. But if he was deferred for any reason — often to continue his schooling — he is draft-eligible until age 35.

Deferments held past age 26 have in recent years meant draft exemption, because Selective Service has not inducted from the older group.

A spokesman said Monday night, however, that 28,153 men in the previously deferred 26-35 bracket already have been found qualified for service.

Local boards were ordered in an unpublicized move two weeks ago to give physicals to the remaining 41,780 men in this category. Under normal acceptance-rejection patterns, about half would pass the physical.

The spokesman said the completed inventory would indicate how many older men would be available if needed.

They would be placed in what is known as the fifth priority category for induction.

Some men in the fourth category — those married in recent years during a period of automatic deferment for married men — are now being drafted.

The categories affected by any given monthly draft call varies from local board to local board, depending on manpower availability.

Thus, one board might fill its quota from all young, single men while another board might eventually have to call a previously deferred 35-year-old.

The draft call for October is 49,200 men due to a recent boost of 3,000. The present November plan is to induct 43,700.

The Pentagon said earlier it expects a lower call in December since training of recruits does not begin during the holiday season.

NORTHERN NIGERIA

1000 Slain In Tribal Warfare

LAGOS, Nigeria (AP)—About 1,000 persons are believed dead following five days of tribal warfare in northern Nigeria, but the nation's military government claims the situation is under control.

The fighting between the northern Hausa tribe and Ibo immigrants from the eastern region erupted Wednesday and intensified over the weekend when northern soldiers and civilians massacred about 300 Ibos in the city of Kano, 520 miles north of Lagos.

Lt. Col. Yakubu Gowon, head of the military government, expressed grief over the violence but told a constitutional conference at Lagos that the situation was under control.

The conference was adjourned until Oct. 24.

Reports from the north said Kano was quiet Monday, with the city under a dusk-to-dawn curfew. Lt. Col. Hassan Usman Katsina, military governor of the north, reportedly has ordered army troops patrolling the city to shoot anyone caught molesting others or looting.

The northern Hausa tribesmen fear that the eastern Ibos are trying to dominate Nigeria politically and militarily.

Many Ibos, generally better educated than the northerners, migrated to the north, where their training enabled them to dominate the skilled jobs.

Northern Nigeria has a population of about 29 million. Estimates of the Ibos there range from 300,000 to one million. Since tribal violence broke out several months ago, about 60,000 have fled back to their homeland.

THE PRESIDENT AND GOVERNORS — President Johnson poses with 10 Governors in White House. From left, seated: Philip Hoff, Vermont; the President, Nelson Rockefeller, New York. From left, standing: Paul Johnson, Mississippi; Frank G. Clement, Tennessee; Haydon Burns, Florida; John H. Chafee, Rhode Island; William A. Egan, Alaska; J. Millard Tawes, Maryland, and Nils A. Boe, South Dakota. Behind Tawes is Sam Goddard, Arizona. (AP Wirephoto)

WEATHER

SNYDER TEMPERATURES: High reading Monday 83 degrees; low, 55; reading at 7 a.m. today 55 degrees.

North Central Texas: Cloudy and showers today and tonight. Wednesday partly cloudy and cool. Low tonight 48 to 62. High Wednesday 72 to 78.

Northeast Texas: Mostly cloudy and cooler tonight and Wednesday. Showers tonight and in south Wednesday. Low tonight 55 to 62. High Wednesday 72 to 78.

Northwest Texas: Mostly cloudy and cooler tonight with scattered showers in south. Wednesday partly cloudy and cool. Low tonight 36 to 50. High Wednesday 72 to 78.

Coast: Locally southeast winds 10 to 20 knots today and tonight, changing to north on upper coast late tonight and Wednesday.

South Central Texas: Cloudy and cooler tonight and Wednesday with scattered showers, mainly tonight. Low 58 to 76. High Wednesday 74 to 90.

Southeast Texas: Cloudy and cooler tonight and Wednesday with scattered showers, mostly tonight. Low tonight 58 to 68. High Wednesday 74 to 82.

Southwest Texas: Cloudy and cooler tonight and Wednesday with scattered showers. Low tonight 50 to 64. High Wednesday 68 to 84.

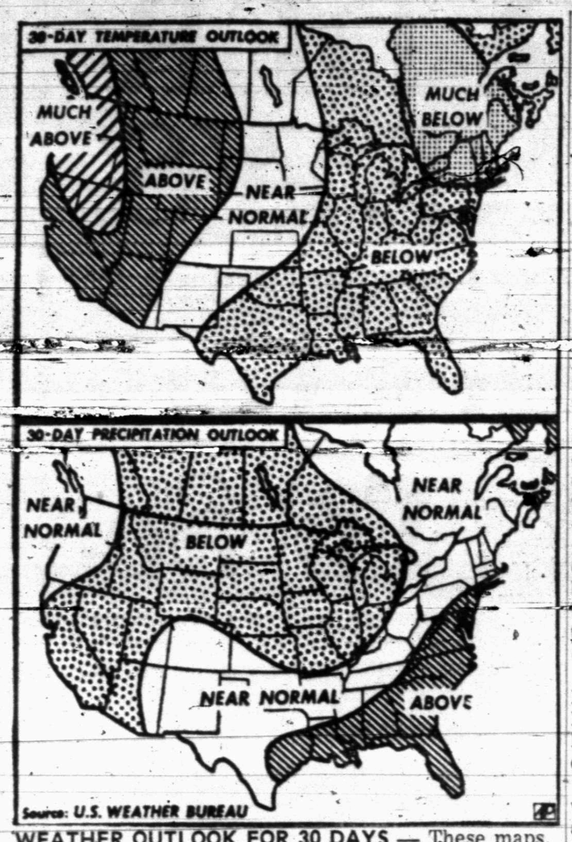

WEATHER OUTLOOK FOR 30 DAYS — These maps, based on those supplied by the U.S. Weather Bureau, indicate the probable precipitation and temperatures for the next 30 days. (AP Wirephoto)

Chicago-Los Angeles Flight Takes Grandmom To London

LONDON (AP) — An American great-grandmother who boarded an airliner in Chicago for Los Angeles wound up today in London.

"My friends will never believe this," chuckled Josephine Griffin, 60.

She thoroughly enjoyed the mixup. As she boarded another plane for her home in Los Angels after getting a warm reception here, she said:

"I've never been to London before and have never even thought of coming. My only disappointment is that I did not get to see Buckingham Palace and London Bridge."

Trans World Airlines said that her extra flights — Chicago to London 3,935 miles, London to Los Angeles 5,897 miles — were free.

Mrs. Griffin is a dietitian and works for the Los Angeles Board of Education.

She went to Chicago two weeks ago to spend her vacation with her sister, Lila Long, and Monday night boarded a TWA jet at O'Hare Airport, sat in seat 22C, and settled down for her return home.

"Then an announcement was made about the flight to London," she said. "No mention was made of Los Angeles, and I just thought there had been a mistake. A half hour later a steward came around with disembarkation cards. Then the excitement started. The captain came and talked with me and said there was nothing he could do or that I could do, but I would be looked after at London and put on a plane home. Everyone was very kind."

What happened was this:

When she left home on her vacation she took Flight 770 — route Los Angeles-Chicago-London. When she checked in to return home the ticket was put in the same envelope instead of a new one for Flight 771 — route London-Chicago-Los Angeles.

An airline spokesman said: "It appeared that Mrs. Griffin asked for a Los Angeles flight and was directed to Flight 770 which had just arrived from Los Angeles with a one-hour stop in Chicago and next stop London. It seems that there was an error on the part of someone who assumed she was meeting the flight from Los Angles."

Mrs. Griffin, who has one daughter, five grandchildren and two great-grandchildren, is flying home, this time on Flight 771.

TODAY'S MARKETS

FORT WORTH (AP) Cattle 700; calves 450; choice steers 25.00, good and choice 23.00-24.20; standard and good heifers 21.90-23.90; cows 16.50-18.00; standard and good calves 23.00-24.00, utility 22.10; good and choice feeder steers 24.50-26.10, standard and good 21.50-24.50; utility yearlings 20.20; good and choice heifers 22.40-23.90; choice steer calves 30.50, good and chgice 26.00-28.50, utility 21.00; good and choice heifer calves 24.00-25.20; choice bull calves 25.60.

Hogs 250; 180-260 lb 21.25-22.00, 230-235 lbs. 22.25, 295-340 lbs. 20.00-20.50, 175-195 lbs. 20.00-21.25, 350-550 lb. sows 20.00-20.50; 135 lb. feeder pigs 20.00.

Sheep 200; good and choice lambs 20.00-21.00, ewes 7.00-7.50; good and choice wooled feeder lambs 17.00-20.00.

AUSTIN (AP)Poultry: South Texas steady, supplies barely adequate, demand good, movement brisk, prices 12.90-13.00. East Texas about steady, offerings ample, movement improving, prices 12.00-12.50.

NEW YORK (AP) Cotton was inactive at noon today. Bids: October 21.25, December 21.40, March 21.40.

Associated Press Stock Averages

	Indust	Rails	Util	60 Stocks
Prev. day	396.6	147.7	135.3	274.7
Week ago	414.7	154.6	138.7	286.0
Month ago	410.7	151.8	136.4	282.6
Year ago	507.9	174.9	172.8	345.5

Broadway Actor Is Banned From School

NEW YORK (AP) — Broadway actor Steve Sanders, 14, said in New York he has been banned from a Georgia high school for refusing to cut his hair.

A spokesman for the boy said Monday the youth was barred from Northside High School in Warner Robins, Ga., because of "what they call long hair."

He said Steve needed the hair for his Broadway and television roles. The boy will make "Noon Wine" with Olivia De Haviland and Jason Robards Jr. for the American Broadcasting Co.

Salvage Project Ok'd

WASHINGTON (AP) — The Senate Appropriations Committee approved $250,000 Monday for a water salvage project in the Pecos River Basin in Texas and New Mexico.

THE SNYDER DAILY NEWS

Published Sunday, morning and each evening except Saturday by the Feather Printing and Publishing Co., Inc., at Snyder, Texas 79549.

Entered as second-class matter at the Post Office at Snyder, Texas.

SUBSCRIPTION RATES: By carrier in Snyder 35 cents per week $1.50 per month. By mail in Scurry and adjoining Counties, one year $9.95, Balance of Texas one year $12.50. All other States $15.00.

MEMBER OF THE ASSOCIATED PRESS

The Associated Press is exclusively entitled to use for republication all news dispatches in this newspaper and local news published herein. All rights reserved for republication of special dispatches.

Sobering Up Station Is Criticized

MOSCOW (AP) —One of Moscow's better-known institutions — the sobering-up station—has come under attack for being too hospitable.

The capital's popular newspaper, Vechernyaya Moskva (Evening Moscow), called for the limit on the number of visits a "client" can make in a year.

It satirized "champions" who stagger in frequently, get bedded down, take a headache powder in the morning, wash up and wander off. The cost is 8 rubles —$8.88.

Drunkenness, as such, is not a crime and the clients at the sobering-up stations are not booked. They can make use of the facilities whenever their condition warrants it.

Comrade Antoshin head of Moscow's sobering-up station No.7, called Viktor Gulayev and Leonid Ushakov his "champions."

Evening Moscow said that with all due respect to Viktor and Leonid, it was not sure they truly deserved to be called champions. It said the title is hopelessly in dispute, since no records or statistics are kept.

Evening Moscow suggested that records be kept on repeaters and that they be given some form of punishment for more than five visits a year to the sobering-up stations.

It carefully pointed out that this was no call for a crackdown on all drunks. Heavy drinking is a tradition in the Soviet Union and people are tolerant, providing drinking does not go to extremes.

Woman Killed As Pickup Overturns

MAURICEVILLE, Tex. (AP) —A woman died and her granddaughter from Cameron, La., was seriously injured Monday when a pickup truck overturned near here.

Mrs. Alma Lee Bruce, 51, of Mauriceville died en route to Orange Memorial Hospital south of this little Southeast Texas town.

In serious condition at Beaumont was Deanna Tumor, 4, daughter of Mrs. Doris Dyson.

Highway patrolmen said witnesses saw the truck weaving before it ran off the road and flipped over, hurling Mrs. Bruce from the vehicle.

Odessa Man Dies In Andrews Crash

ANDREWS, Tex. (AP)—Jack Selman, 39, Odessa, was killed today, when his car rolled on Texas 115 west of Andrews. Highway patrolman Buff Angel said Selman, on his way home from work at a drilling operation, apparently fell asleep driving.

Dear Abby...

By ABIGAIL VAN BUREN

DEAR ABBY: I am 29 and am married to a pretty little 22-year-old girl from West Virginia. A few weeks after our marriage I got transferred up to Buffalo, N.Y. My wife lived with me for 29 days, and then she packed up and went to West Virginia because she was lonesome for her mother.

She has been down there since May 5th, and I have been sending her support money. I love her a lot and want her with me but she doesn't say when she's coming home. I don't want to give up this job and go to West Virginia after her. What should I do?

LONESOME

DEAR LONESOME: **Your bride is behaving like a spoiled child, and your spinelessness is netting you nothing but solitude. Be a man.**

This woman is your wife, so quit sending her money and tell her to shuffle off to Buffalo where she belongs. (And be sure she doesn't bring her mother with her.)

* * *

DEAR ABBY: My problem is one of my best girl friends. She is a wonderful kid in many ways, but she has one big fault. A couple of times when the two of us were talking to a boy we both like, she has come right out and said to me, "Would you mind taking a walk, I want to say something to him in private." This is very embarrassing. What should I do if this happens again?

EMBARRASSED

DEAR EMBARRASSED: **Watch for the boy's reaction. If he doesn't say, "No, please stay," take a walk.**

* * *

DEAR ABBY: I have been divorced and have no desire to marry again. I have been keeping company with a fine gentleman for 2 years. He is also divorced. We have marvelous times together, taking in shows, going boating, fishing, swimming, motoring. (All very discreetly.) He would marry me if I wanted it that way, but I believe that when two people live together they grow tired of each other. We love and respect each other, but there are times when we like to go our separate ways.

I don't recommend this way of life for the young, or for those with children, but ours are grown and we are in our fifties, and are quite set in our ways.

Now the problem: Many of our friends, and especially our children, believe we ought to get married. Why should we marry just to please people? I like my freedom and so does he, and there are times when you don't want anyone around. Not even the one you love. I would appreciate your opinion on this. Also anyone else's.

SATISFIED

DEAR SATISFIED: **If you are satisfied, and he is satisfied, then so am I. Of all the reasons to marry, because people think you ought to is the poorest.**

* * *

CONFIDENTIAL TO J. M.: **Training should start early. It's almost impossible to carve rotten wood.**

* * *

Troubled? Write to Abby, Box 69700, Los Angeles, Cal. 90069. For a personal reply, inclose a stamped, self - addressed envelope.

For Abby's booklet, "How To Have a Lovely Wedding," send $1.00 to Abby, Box 69700, Los Angeles, Cal. 90069.

Youth Drowns At Sam Rayburn Dam

NACOGDOCHES, Tex. (AP)—Danny Hall, 19, of nearby Melrose, drowned Monday night when a fishing boat upset near the Texas 147 bridge at Sam Rayburn Dam.

Two companions—Eddie Dyes and Parker Rusk—reported the boat capsized as young Hall stepped into it near a pier, he went down and failed to surface.

The other two swam ashore. Firemen recovered the body of Hall about an hour and a half later.

Dallas Buses Roll Again

DALLAS (AP) — City buses started rolling on schedule again today after a day of crippled traffic as Dallas Transit System drivers held a "continuous meeting" to back demands for more pay.

The drivers voted 237 to 164 to go back to their jobs about 12.30 a.m., taking the secret vote at the end of a 90-minute session. Management had said that any failing to return would be considered to have resigned.

More than 500 attended the meeting of Local 1338 of the Amalgamated Association of Street, Electric Railway and Motor Coach Employes of America, but many walked ut at word the vote would be taken on whether to resume work or merely to meet once more.

A transit system spokesman reported the first bus manned by the next shift started on schedule at 3:42 a.m. Others followed.

Drivers engaged in their so-called continuous meeting — which actually was recessed and then reconvened — because state law prohibits a strike against the city-owned bus system.

Transit officials reported no more than 21 buses operated at one time Monday in contrast to a normal total of about 300 at peak periods.

Robert Moses Weds Long-Time Secretary

NEW YORK (AP) — Robert Moses, 77, a holder of numerous city and state posts, and Mary A. Grady, his secretary for 30 years, were married Monday.

Moses' first wife, the former Mary Sims, died Sept. 6 at age 81.

Moses, chairman of the Triborough Bridge and Tunnel Authority, also served as president of the New York World's Fair Corp. He has served under six governors and five mayors.

CITY

Continued From Page One

tion, presented the proposed contract to the council, and after a brief discussion with City Attorney Joe Carroll, the council approved the contract.

John Boren, representing the Snyder Chamber of Commerce, asked the council for the city's assistance in erecting downtown Christmas decorations on city streets. The council agreed to assume responsibility for erecting and dismantling the decorations and making minor repairs and globe replacements for this Christmas season.

The council also approved a proposal for the city to do some street work at the same time the Texas Highway Department works on a project here within the next few weeks. The Highway plans to overlay brick streets on U.S. 180 (Twenty-fifth Street) and on State Highway 350 (Avenue "S") from Twenty-fifth south The city decided that the remaining brick pavement should be overlayed at the same time for uniformity. An asphaltic concrete will be used for the overlay.

Also approved was the use of a new type of plastic "buttons" for marking parking lanes after the overlay project is completed.

A request from Mr. and Mrs. Lee Campbell to annex 48 acres located at Moncreif and Beaumont Avenue in the north part of town was presented. The city attorney was instructed to prepare the necessary annexation ordinance.

Final action on requests for franchise extensions by Lone Star Gas Co. and Snyder Community Antenna Television was delayed, since the required 30 days had not elapsed since the first reading.

Actor Doug McClure Sued For Divorce

LOS ANGELES (AP) — The wife of television actor Doug McClure has filed for divorce in Los Angeles, charging him with extreme cruelty.

Superior Court Judge William A. Munnell signed a restraining order Monday enjoining McClure from annoying his wife, Helen, 33.

They were married Oct. 31, 1965 in Las Vegas, Nev., and separated last Sept. 1.

TIGER THEATRE & CAFETERIA
dine during movie time
DIAL 573-2-12
Last Times Tonight
Clint Walker
— In —
"NIGHT OF THE GRIZZLY"
— In —
COLOR

FOR TIGERS ONLY!
NEW
King Edward
PANETELA

RITZ THEATRE
TUESDAY — WEDNESDAY & THURSDAY
OCT. 4-5-6
the Restless Ones
The motion picture that takes you inside the explosive world of today's youth!
From the opening scene of destruction to the surprising climax, there is a surging, pulsating crescendo of excitement and drama in The Restless Ones
GEORGIA LEE · ROBERT SAMPSON
JOHNNY CRAWFORD · JEAN ENGSTROM
JEROME COURTLAND · LURENE TUTTLE
KIM DARBY and BILLY GRAHAM
Story by JAMES E. COLLIER · Music by RALPH CARMICHAEL · Produced & Directed by DICK ROSS
Most popular songs: "The Restless Good" "Song of Strength" "We Is Everything to Me"
PREMIERE PERFORMANCES
3 SHOWINGS DAILY
4 P.M. 6:15 PM, 8:30 P.M.
BOX OFFICE OPEN 9 A.M. DAILY

S&H GREEN STAMPS
Double On Wednesday With Purchase Of $2.50 Or More

SHORTENING White Swan All Vegetable 3 Lb. 69c

White Swan MILK Tall Can 3 For 43c
White Swan, 300 Cans PORK & BEANS 2 For 25c
Red Cart, 303 Cans GREEN BEANS 2 For 25c
Mission SWEET PEAS 303 Cans 2 For 29c
BUY EIGHT LIGHT BULBS AND GET 5 LBS. SUGAR FREE
Borden's BUTTERMILK ½ Gal. 39c
Del Tex Candy, 13 Oz. Pkg. CHOCOLATE DROPS Reg. 39c 29c
Foremost BIG DIP ½ Gal. 49c

COKES or DR. PEPPER 12 Bottle Carton Regular Size Plus Deposit 69c

FREE! To be given away every day. No purchase, No obligation. Just come in and register every day, you do not have to be present to win. Drawing every day . . . A Winner every day. $5.00 CASH

POTATOES Banner Brand 10 Lb. Bag 49c
TOMATOES Vine Ripe Lb. 19c
BANANAS Lb. 10c
YAMS East Texas 2 Lbs. 15c
TURNIPS Rutabagas Lb. 10c
Mortons' T.V DINNERS Each 39c
Keith's Pre-Cooked, 8 Oz. Pkg. FISH STICKS 4 For $1.00
Keith's French Fried POTATOES 2 Lb. Pkg. 29c
Morton's Peach, Apple, Pumpkin FRUIT PIES 3 For 89c
SWIFT PREMIUM BACON Lb. 75c
WIENERS Gooch Lb. 55c
CHUCK ROAST Lb. 53c
ROUND STEAK Lb. 85c
HAMS Half or Whole Lb. 59c
FRYERS Lb. 29c

Home Owned And Operated
Open 7 Days A Week
Prices Good Through Saturday
J'S Super Market
Lindy Clark · Alvis Minton — Owners
2210 25th. St.
Look For Other Specials Tagged In Our Store

SHINY COTTON — Vinyl-coated cotton shapes this suit and hat ensemble. The tiny Mod print and shiny fabric are as modern as the little boy jacket and short skirt.

Top Paintings On Display Here

"Old Barn" and "As A Pendulum" along with other winners of the Region 7 West Texas Art Show may be seen until Oct. 15 at the Snyder Savings and Loan Co. where they are now on display.

"Old Barn" painted by Macie Hyatt of Cisco was the $100 academic winner. Contemporary winner of the $100 prize was Suella Lacy of Abilene with "As A Pendulum."

Second prize of $50 in the academic division went to "South Part" by J. Robert Miller of Abilene. Second contemporary prize winner was Frances Bramon of Abilene with "Migration." Third prize and $25 went to Lois Hogue Shaw of Sweetwater for her "Erosian."

BLUE RIBBON—Citation winners and their paintings were Foggy Morning, Pat Smith of Sweetwater; 220 West Twohig by Mrs. Frank Butler of San Angelo; The Trap Gate by H. F. Zackery of Abilene; The Cross by Mrs. John W. Rice, Christoval; Bouquet by Lana Shank of San Angelo; Child by Esme Glenn, Abilene; Jigsaw Puzzle by Maurine Stewart of Brownwood; and The Sea Beyond by Shearwood Suter, Abilene.

Others were Solo Flight by Gillian T. Bryan, Coleman; The Shine Box by Mrs. Woodleigh Brown, Abilene; Fisherman by Mrs. James Braman, Abilene; Fantasy by Dr. John English, Snyder; Forrest Pool by Mrs. Bernard Kirk, Abilene; Mountain Goat Ranch by Mrs. H. E. Trantham, Abilene; and Snowy Day by Verlie Stephens, Abilene.

RED RIBBONS — Circuit winnrs and their paintings were, End of Day by Elsie Famby, Sweetwater; Misty Morning by Mrs. Louis Franklin, Abilene; Hot Lights on Cool Music by Norma Preston, San Angelo; Autumn Riot by H. E. Trantham, Abilene; Colorado Mountain by Ruth Trantham, Abilene; Rural Church by Mary Heidebreath, Abilene; The Stairs by LaVerne Lee, Snyder and Back Yard by Rosalie McGlaun of Snyder.

Others were, Autumn Forest by Sherwood Suter, Abilene; Carmel Beach by Mrs. Arnold Lail, Abilene; Cataline Mountains in Tucson by Mrs Aubrey Gray, Snyder; Prayer Meeting by Mrs. Vallie Parker, Cisco; At Rest by H. E. Zackery, Abilene; Mountain Top by JoAnn Hirst, Snyder; Southwest by Bo Bennett, Abilene; Bluebonnets by Macie Hyatt, Cisco; Winter Storm, Kathryn Williams, San Angelo; and Mother and Child by Esme Glenn, Abilene.

Red Ribbons also went to Little Apples by David Dennis, Gail; The Cabin by Mrs. Woodlief Brown, Abilene; Arizona Aspens by Mrs. Bernard Kirk, Abilene; Canyon of the Sun by Kathryn Hartley, Big Spring; The Royal Cotton Staff by Mrs. Mark Nichols, Sweetwater; Guadlupe by Pat Smith, Sweetwater; West Texas Gold by Floy Sue Brothers, Sweetwater; and Old Barn by Mrs. Fred Campbell, Hermleigh.

HONORABLE MENTION and a white ribbon went to Meadows by Mrs. R. L. Terry, Snyder; Watercolor by Les Lawrence, Abilene; In the Melon Patch by Mrs. Mark Nichol., Sweetwater; Sentinel by Mayme Barton, Sweetwater; American Conscience by Frances Denby, San Angelo; Red Bluff by Floy Sue Brothers, Sweetwater; Hilltops by JoAnn Hirst, Snyder; October Light by Robert Miller, Abilene; Winter Forms by Tingie Heddins, San Angelo; Quietness by Verda Brown, O'Donnell; and Rio Hondo by Lois Hogue Shaw, Sweetwater.

WOMEN'S CALENDAR

TUESDAY

Art Guild Study Club meets at Martha Ann Woman's Club, Mabel Brock hostess, 7:30 p.m.

WEDNESDAY

Cosmorama Study Club meets at Martha Ann Woman's Club with Susie Reed and Skipper Westbrook hostesses, 3:45 p.m.

THURSDAY

Gamma Upsilon Chapter, ESA, meets, Patsy Sitton hostess, 7:30 p.m.

FRIDAY

Altrurian Club meets at Martha Ann Woman's Club, Mrs. Giles Bowers hostess, 3 p.m.

El Feliz Club meets with Mrs. Henry Kelley, Colorado City Road, 2 p.m.

When you stop to think, don't forget to start again. Bible Book Store, 1403 Lubbock Highway.

Tribute Paid Mrs. Brown

The Martha Ann Woman's Club was the meeting place for the Altrurian Club. Mrs. A. C. Alexander, hostess, greeted 15 members and presented each with a rose bud.

Mrs. Alvie Dolen dispensed with the usual business. Mrs. R. L. Gray gave a tribute in memory of the late Mrs. H. P. Brown, a member of the club for over 50 years. Select verses from the 31st chapter of Proverbs were used in extolling her faithfulness, generosity, thoughtfulness and love of people.

In closing she said, "Our dear friend, Ada Brown, will be always lovingly remembered."

Mrs. Hugh Taylor, a talented reader, presented the program on prose and poetry which included literature from Shakespeare's time to humorous comments on modern writers for television and paperbacks.

One of the highlights of her program was a poem, "Rip Van Winkle" given entirely from memory.

Altrurian Daughters Club In Session

The Altrurian Daughter's Club met Wednesday at the Martha Ann Woman's Club with 21 members present.

Mrs. Harold Brown presented a program on Legends of the Southwest and Mrs. A. D. Dodson also participated on the program with Tales of the Cowboy. The membership answered roll call with a one minute talk on various topics pertaining to the Club year study "Southwestern Panorama."

Mrs. Prentis Bass was hostess.

For a Quick Cheese Sauce, in a 1-quart saucepan, over low heat, simply melt 1 cup (4 oz.) shredded Cheddar cheese in 1 cup evaporated milk, stirring constantly. (Do not boil.) Excellent served over fish, vegetables, noodles or rice. It's a money saver as well as a time saver, too.

School Menu

WEDNESDAY

Chili con Carne w-Beans
Buttered Carrots
Cabbage & Apple Salad
Cornbread & Butter
Chocolate Cake
Milk

Drs.
Blum & Nesbit
OPTOMETRISTS
Members Texas
Optometric Ass'n.
Eyes Examined lenses prescribed or Duplicated.
Contact Lenses
Phone HI 3-3992

WHITFIELD'S
HIGHLAND SHOPPING CENTER
QUALITY FOR LESS At WHITFIELD'S

CANNON THERMO
BLANKETS
Size 72x90
Colors of Beige, Blue or Pink $3.44

LADIES
SWEATERS
Wool & Nylon
Hand Knit In Italy
Ass't. Colors $4.99

LADIES' VELVET
SHOES
Casual Style
Colors of Black, Blue, Red w/Gold Trim $1.37

EVEREADY FLASHLITE
BATTERIES Reg. 20c ... 10c

Boys'
CREW SOX
White with Stripe Top
Sizes 8-10½, Reg. 49c
23c

G.E. Portable
TAPE RECORDER
Reg. $49.95
$24.88

Assorted Throw
PILLOWS
57c

Complete Assortment
HALLOWE'EN SUPPLIES

FREE!
Each week for 20 weeks!

This Week Saucer

"CELESTE" DINNERWARE
with purchase of $7.00 or more

A fabulous opportunity to own beautiful, quality dinnerware! Each week for 20 weeks you will receive one item FREE with your purchase of $7.00 or more. This dove white dinnerware is decorated with a delicate leaf design and is richly enhanced with a genuine platinum edging.

"Celeste" will lend charm and elegance to your family's everyday dining.

Start your set today!

PRICES GOOD NOW THROUGH SATURDAY

SAVE ON THESE $ SPECIALS!

COFFEE Folger's Lb. 69c
BISCUITS Shurfresh 12 Cans $1.00
MILK Gandy's, Homo 2% ½ Gallon ..... 2 FOR $1.00
MELLORINE Gandy's ½ Gallon ..... 3 FOR $1.00
CAKE MIXES Shurfine ..... 4 FOR $1.00
CORN Del Monte Cream Style 303 Can ..... 5 FOR $1.00
BEANS Ranch Style 303 Can ..... 6 For $1.00
PEACHES Del Monte No. 2½ Can ..... 4 For $1.00

VISIT US AT THE FAIR FOR FREE GIFTS . . . ALSO: FREE TV — SET OF DISHES & HAMS GIVEN AWAY AT SCURRY COUNTY FAIR.

Canary Vienna Sausage 4 Oz. 8 For $1.00
Food King Cut, No. 300 Can GREEN BEANS ..... 8 For $1.00
Mountain Pass TOMATOES No. 303 Can 6 For $1.00
Campbell's, Mix or Match SOUP ..... 6 For $1.00
American SARDINES ..... 7 Cans $1.00
Shurfine HOMINY No. 303 Can ..... 9 For $1.00
Roxey DOG FOOD ..... 13 Cans $1.00
Soflin NAPKINS 200 Count ..... 4 For $1.00
Sky Way PRESERVES 16 Oz. ..... 3 For $1.00
Wagner's ORANGE DRINK Qt. 3 For $1.00
Shurfine CANNED POP 12 Oz. 12 For $1.00

FROZEN FOODS
Banquet TV DINNERS ..... 3 For $1.00
Banquet CREAM PIES ..... 4 For $1.00
TOMATOES Lb. 19c
YAMS East Texas ..... 2 Lbs. 15c
RUTABAGAS Lb. 9c
IRISH POTATOES ..... 10 Lbs. 49c

REGISTER FOR DAILY JACKPOT — NOW WORTH $30.00

Champion Brand, Sliced BACON Lb. 43c
Extra Lean, Fresh PORK STEAK Lb. 65c
First Loin Cut PORK CHOPS Lb. 59c
FRYERS We will meet any price on Grade A Fryers.
Large Size, 6 to 7 Lbs. CHICKEN HENS Lb. 49c
U.S.D.A. Choice ROUND STEAK Lb. 89c
GROUND MEAT 3 Lbs. $1.00
Wright's Pre-Cooked, Cured HAM Shank Cut Lb. ..... 45c Butt Cut Lb. 49c
Brisket Cut PORK RIBS Lb. 39c
Fine with Onion, Fresh Pork LIVER Lb. 39c
Covered with Lean Meat, Pork BACKBONE Lb. 59c
U.S.D.A. Choice SIRLOIN STEAK Lb. 79c
Sliced BOLOGNA ..... 3 Lbs. $1.00
Fine to Boil HAM HOCKS ..... 3 Lbs. $1.00
Special, 60 Servings BEEF CUTLETS ..... 12 Lbs. $7.98
FISH ON WEDNESDAY. OYSTERS MAYBE?

SPECIAL THIS WEEK!
½ HOME KILLED HEAVY CALF
Fed Out On Parker's Ranch Lb. 53c
Cut, Wrapped and Quick Frozen.

WE GIVE BUCCANEER STAMPS Double On Wed. With Purchase of 2.50 or More

RAINBOW MARKET
1614 25th. Store Hours 7 a.m. to 10 p.m. — 7 Days A Week Phone HI 3-3802

Senator Dirksen Predicts Expansion Of Viet Conflict

WASHINGTON (AP) — Senate Republican Leader Everett M. Dirksen predicted today the war in Viet Nam will have to be expanded soon.

However, Dirksen made it clear in an interview he does not expect President Johnson to resort to the use of nuclear weapons. — an action GOP former President Dwight D. Eisenhower said he would not "automatically" preclude.

"Things can't go on like they are in Viet Nam," the senator from Illinois said. "You either escalate the fighting or think in some other terms. We can't surrender and we can't retreat."

Meanwhile, others had this to say about military action in Southeast Asia:

— The State Department: Its "information indicates" that Soviet missile specialists in North Viet Nam are limited strictly to training activities.

— Deputy Prime Minister Abdul Razak of Malaysia: "Well, I think so, yes. With the request of the South Viet Nam government," his country would probably send troops to South Viet Nam.

— Sen. J.W. Fulbright, D-Ark., a leading critic of administration policy: What he called administration silence of the U.S. buildup in Thailand puts Congress in the position of "easily and compliantly — if not enthusiastically — "becoming the instrument of the President.

In predicting that the war will have to be expanded, Dirksen mentioned no troop buildup figures.

He said that the question of nuclear weapons was discussed by the GOP group but only in the context of their possible use "in an emergency, if your back was to the wall and there was nothing else to do."

Eisenhower said "I would do anything that would bring the war to an honorable conclusion as rapidly as I could."

This fell short of satisfying Senate Democratic Leader Mike Mansfield. He called in an interview for Eisenhower to "produce specifics" on how he would go about ending the war.

Mansfield said Eisenhower "is the best informed man about Viet Nam outside the government. The President has kept in close contact with him through White House meetings, sending representatives to Gettysburg to brief him and in asking for his suggestions and advice."

Mansfield said he does not attribute any political motives to Eisenhower's statements, although they were made at a news conference after a Republican policy meeting.

UNDERWORLD FIGURE FIGHTS FBI AGENT — New Orleans, La., underworld figure Carlos Marcello lets fly with left-handed punch at FBI agent at New Orleans airport. A brother, Joseph Marcello, is in background. Marcello later was charged with assaulting a federal officer and placed under $50,000 bond. Conviction carries up to three-year prison sentence. (AP Wirephoto)

Wilson Serves Notice Of Impending Wage Freezes

By ARTHUR L. GAVSHON

BRIGHTON, England (AP) — Prime Minister Harold Wilson served notice today that his Labor government was on the point of enforcing its freeze on wages, prices and incomes with the full powers of law.

The British leader said his government hoped its program of harsh economic cutbacks had "shocked the nation" into accepting radical changes in Britain's industrial, social and political structure.

More than 1,200 delegates at the annual convention of Wilson's Labor party cheered the prime minister after he had said his crisis measures had provided the chance and conditions for an advance toward a Socialist program of economic expansion.

Wilson called his Cabinet to meet in his hotel suite later today for the formal decision outlawing unauthorized wage and price rises. Employers and labor union leaders who defy the ban will be exposed to fines and jail. The freeze, scheduled to run into 1967, cuts across the cherished rights of British workers to bargain freely and collectively.

Wilson told the party convention the government had wanted the freeze to operate voluntarily, but "fears, sacrifices, suspicions" have been working against the voluntary system.

Despite the applause for the prime minister, union leaders and rank-and-file party workers who spoke after him warned that interfering with the workers' rights threatened to split the labor movement and even to touch off dangerous industrial turmoil.

Don't forget about finnan haddie! That smoked fish is as good today as it was years ago when it was in highest favor. To cook finnan haddie, just put it in a big skillet and add water to cover; bring to a boil and drain the fish. Add fresh water to cover once more and then, after bringing to a boil, simmer covered for about 15 minutes. Serve with butter - parsley sauce.

COMING SOON

Dallas-Fort Worth Television Via Microwave

Hook-Up Now

Call SCAT

Snyder Community Antenna Television

Phone HI 3-4327

The Deffebach Agency

2606 Ave. R Phone HI 3-5611

INSURE WHAT YOU HAVE

City Makes War On Rats

VENICE, Italy (AP) —Venice plans to launch a massive year-long campaign this month against a growing plague of rats so tough they frighten cats and so clever they sneer at traps.

These are no ordinary rats. They come from an island used as the city dump and more and more of them have been swimming over to Venice to take up residence.

Hygiene officials say the garbage dump rats are so big and mean that the canal city's famous cats, traditionally considered Venice's best antirodent insurance, run away from them. The rats also have become wise to rat traps and are seldom caught by them.

City Hygiene Commissioner Vito Chiarelli has assigned 600 city employes to distribute to every house, store and office in Venice morsels of food prepared with rat poison. Under the plan, poisoned food will be left inside all buildings in hope the rats will carry it off to their hiding places for themselves and their offspring.

Officers On Buffalo Hunt

TURKEY, Tex. (AP)—Hall County authorities were on the lookout today for two survivors of a herd of three buffalo roaming near the Northwest Texas town of Turkey.

Deputy Sheriff Clyde Rogers said the big animals graze along the Red River bottoms and move into the Turkey area with cool weather, seeking forage. The buffalo wander through an unfenced system of canyons.

The herd was cut by one last Saturday when a young bull buffalo strayed into the path of a car and was killed. David Driskill of Turkey was saved by a seat belt, but his car was heavily damaged.

Three months ago, Rogers said, a buffalo was captured on the Milliron Ranch north of Turkey and sent to the Children's Zoo in Amarillo.

Attempts will be made to capture the two others thought to remain in the area, Rogers said. He added, "I like to see them once in a while, but I don't like to see them dead."

TAX ANSWERS

This column of questions and answers on federal tax matters is provided by the U.S. Internal Revenue Service and is published as a public service to taxpayers. The column answers questions most frequently asked by taxpayers.

• • •

Q — Are fees paid to a veterinarian for a pet a deductible medical expense?

A — No, they are not.

Q— I reached an agreement with your Appellate Division. How can I be sure that someone won't decide to open the case up again?

A — Agreements executed on Form 870D reached with Appellate are final. Cases are not reopened unless there is evidence of fraud malfeasance, concealment, misrepresentation of material facts or an important mathematical mistake.

Q — I joined a country club this summer so I would have a suitable place to entertain my clients. Will my dues be deductible?

A — Country club dues are treated as an expenditure for an entertainment facility and come under special rules. For any part of your dues to be deductible, you must show that during the year you used the facility — the club — more than 50 percent of the time for business purposes. If you qualify under the 50 percent rule then you can deduct the pro rata portion of your dues that is "directly related" to the active conduct of your trade or business. Out-of-pocket costs of business entertaining would be deductible under general entertainment rules.

Q — I make less than $3,000, yet my return was audited this year. Why do you bother to examine the returns of small income taxpayers when the correction of errors and omissions produces so little additional tax revenue?

A — In the administration of the tax laws, the Revenue Service seeks to assure each taxpayer that he pays neither more or less than is required of him. Regardless of the amount of income, some returns are selected for audit as a pattern to measure this standard of compliance. The fact that a possible adjustment to a return is small is never a reason in itself for not examining the return. No taxpayer should feel that his return is exempt from examination.

Q — My home was damaged in a storm. Will before and after pictures be enough to establish our casualty loss?

A — The photos will be helpful but you should be prepared to show evidence of the cost of the home, including improvements, the value of the property before and after the casualty, cost of the repairs, and insurance reimbursement, if any. Records to show these things should be kept for tax purposes.

Q — In a divorce what expenses are deductible? How about the alimony I pay, under the court decree, lawyer's fees for getting the divorce, and child support payments? Also, who is entitled to claim the children's medical expenses?

A — Periodic payments of alimony may be deducted if you itemize your deductions. Child support payments, specifically designated as such in the decree, legal fees to get the divorce, and lump sum cash settlements are not deductible.

The medical expenses you pay for your children may be deducted if the children qualify as your dependents, or would qualify as your dependents except for the fact that they had $600 or more income or filed joint returns with their spouses.

Q — We hired a tutor to help our son make up some work in school. Do we have to withhold income and Social Security taxes from what we pay him?

A — If the tutor is an independent contractor, like a lawyer or doctor you would not be required to withhold income or social security taxes from amounts paid for his services since an employer - employee relationship would not exist between you. This same rule would apply also to amounts paid to a music teacher.

Q — My daughter is having a big wedding and I have invited quite a few of my business associates. Since there is this business connection, will any of the wedding expenses be deductible?

A — No. These are personal expenses and not deductible.

Ambulance Service

BOLGER FUNERAL HOME

Dial HI 3-3533

IT'S FUN . . . IT'S FREE . . . IT'S EASY . . .

"PLAY 21" at SAFEWAY!

"PLAY 21" WINNERS:

$1,000 WINNER
W. A. WRIGHT
1512 Graham, Tyler

$500 WINNER
HOWARD HARDCASTLE
871 Marshall, Colorado City

$100 MATILDA GUZMAN, 3009-F, Snyder
$100—F. C. BENSON, 829 Marshall, Vernon
$100—M. C. ROSS, 908 S. 50th St., Temple
$100—BOBBIE KENNEY, 2803 Welborn, Dallas
$100—JACK PERSON, 100 Sara Sue, Wichita Falls
$100—ANNIE PORTER, 1305 E. League, Waco
$100—RICHARD FOUST, 1025 S. Jennings, Ft. Worth
$100—ANNETTE SCULLY, 2402 Pickett, Longview
$100—SHIRLEY WILLIAMS, 1103 W. Monroe, Austin

RULES: One Fee card per store visit. No purchase required. Secure your FREE slip at either end of checkstand. Safeway employees and their immediate families are not eligible. You must be 16 or over to receive "Play 21" cards. Only bonafide "Play 21" cards marked "Program #138" will be honored. Names and picture of winners will be used only with their permission.

Double Gold Bond Stamps Every Wednesday!
(With Purchase of $2.50 or more, excluding Cigarettes)

★ $125,000 FREE in Cash Prizes!
★ Win up to $1,000 in Cash!
★ 2,000,000 Gold Bond Stamps!

Low Prices at Safeway

Maryland Club Coffee, All Grinds, 1-Lb. Can 83¢
Coffee Maryland Club, All Grinds, 2 Lb. Can $1.65
Dog Yummies Hartz Mountain, 6-oz. Box 19¢
Cocoa Hersheys—1-Lb. Box 65¢
Cocoa Hersheys—½-Lb. Box 35¢
Candy Bars Hershey Plain Chocolate—4-oz. Bar 19¢
Instant Coffee Maxwell House, 10-oz. Jar $1.58
Cream Pies Morton, 8-inch Assorted—14-oz. Pkg. 39¢

Cake Mixes Mrs. Wright's Assorted—19-oz. Pkg. 4 for $1
Margarine Coldbrook. Solid Pack 1-Lb. Carton 6 for $1
Peaches Del Monte Yellow Cling. Sliced or Halves—29-oz. Can 22¢
Detergent Rinso Sunshine. Whitens. (10¢ Off)—49-oz. Box 69¢

Black Bread Skylark. (Regular 27¢)—1-Lb. Loaf 23¢
Beverages Cragmont Assorted Flavors & Diet (Plus Deposit)—Quart Bottle 10¢
Ice Milk Lucerne. Assorted Flavors—½-Gallon Carton 49¢
Gelatin Salads Lucerne. Assorted Flavors—15-oz. Carton 35¢

Gooch's Spaghetti Long—16-oz. Pkg. 25¢
Margarine Fleischmann's 100% Corn Oil—1-Lb. Pkg. 43¢
Lemon Juice Realemon Reconstituted—16-oz. Bottle 45¢
Kaiser Foil Aluminum Foil—25' x 12" Roll 33¢
Cocktail Napkins Town House—40-Count Pkg. 25¢
Orange Juice Minute Maid Frozen—6-oz. Can 25¢

different, tasty way to serve pork chops!

"POCKET" PORK CHOPS

Thick. Center cut. Big, chunky double chops. Fill with your favorite stuffing and bake to a golden brown. Get some at this special price. Lb. 89¢

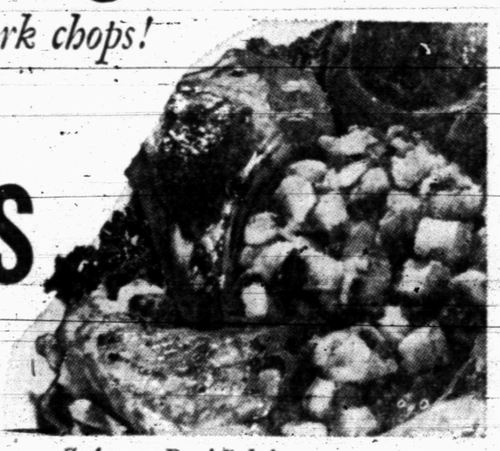

Safeway Beef Sale!
Cut and wrapped to customers specifications at no extra cost.

Ground Beef Safeway. Ground fresh for extra goodness. (3-Lb. Chub Pak . . . $1.45) 1-Lb. Chub Pak 49¢
Sliced Bacon Rath Blackhawk. Thick Sliced. Favorite for breakfast. 2 Lb. Pkg. $1.55
Side of Heavy Beef U.S.D.A. Choice Heavy Beef, 275 to 325-Lb. Average—Lb. 49¢
Beef Hindquarter U.S.D.A. Choice Heavy Beef, Untrimmed, 160 to 180-Lb. Avg.—Lb. 59¢
Side of Baby Beef 145 to 200-Lb. Average—Lb. 49¢
Hindquarter Baby Beef, 75 to 100-Lb. Avg.—Lb. 59¢

Gardenside . . . Mix or Match!
★ Cut Green Beans 16-oz. Can
★ Cream Style Golden Corn 17-oz. Can
★ Early June or Sweet Peas 17-oz. Can
★ Tomatoes 16-oz. Can
6 for 89¢

Crisp and Tart Jonathan
APPLES
So good for pies or especially good for candied apples. 4 Lb. Bag 49¢

Bananas Golden ripe, perfect for lunch boxes. 2 Lbs. 29¢
Carrots Crisp and sweet. Serve carrot sticks. 2 Lb. Cello 19¢
Grapes Tokay, Sweet and Juicy—Lb. 19¢
Dates Pitted—10-oz. Pkg. Unpitted—12-oz. Pkg. 3 for $1
Onions White. Goes great with meat. 3 Lb. Bag 29¢

"Play 21" Winner H. Z. ZAMORA Snyder, Texas

SAFEWAY Gives these Valuable GOLD BOND STAMPS
Your nearest redemption center is White's Auto Store

Shop Safeway and Save! It takes less books to get more gifts with GOLD BOND STAMPS!

Prices and Coupons Effective Mon., Tues. and Wed., Oct. 3, 4 and 5, in Snyder
We Reserve the Right to Limit Quantities. No Sales to Dealers.

SAFEWAY

© Copyright 1960, Safeway Stores Incorporated

Classy Hurlers Make Dodgers The Choice

By MIKE RATHET
Associated Press Sports Writer

LOS ANGELES (AP) — Don Drysdale, who has Dodger Stadium on his side, will pitch the opening game of the World Series for Los Angeles Wednesday against Baltimore's Dave McNally, who has a telegram with 7,000 signatures on his.

Drysdale's weapon, the same one that will serve Sandy Koufax and Claude Osteen, undoubtedly is more effective and is one of the major reasons Los Angeles' National League champions have been established as 8-5 favorites over the American League champion Orioles.

In five previous World Series games at Dodger Stadium, Koufax, Drysdale and Osteen have allowed just three runs, with each showing one shutout. The almost perfect pitching has brought the Dodgers' five victories and an unbeaten Series record at home.

McNally will have to match pitches with Drysdale, armed with a much less effective weapon — a telegram of good wishes being sent by 7,000 of his hometown friends and admirers in Billings, Mont.

But, oddly enough, McNally got an unqualified nod from Manager Hank Bauer for the important opening game assignment while there's little doubt that Walt Alston, the Dodger manager, would have preferred to go with his 27-game winner, Sandy Koufax.

"Davey has the soundest arm on the staff right now," said Bauer. "If it goes seven games we can give him three starts."

While Bauer could choose from a well-rested crew of starters since the Orioles clinched the AL pennant on Sept. 22, Alston's choice was dictated by the National League pennant race which didn't end until the final day of the season Sunday.

Both Drysdale and Koufax worked against the Phillies in a doubleheader wind-up to the tight NL pennant struggle, but Drysdale left early in the game while Koufax had to pitch a full nine innings to nail the Dodgers' second straight National League flag.

So Alston tapped Drysdale, 13-16 on the season, for the key opening-game assignment.

Koufax likely will work the second game, with Osteen, 17-14, the third. Alston can juggle Koufax into three starts if the Series goes the full seven games by working him with two days rest in the final game just as he did in beating Minnesota last following McNally, 13-6, to the mound for the Orioles will be Jim Palmer, the Orioles' big winner at 15-10, and Wally Bunker, 10-6.

But while the Dodgers have the pitchers, the Orioles have the bombers — and the No. 1 man of the year in that department in Frank Robinson.

Robinson, who hit against Koufax, Drysdale and Co., last year as a member of the Cincinnati Reds, won the triple crown of batting this season in the American League with a .316 batting average, 49 homers and 112 runs batted in.

First baseman Boog Powell also drove in more than 100 runs while third baseman Brooks Robinson knocked in 99. In addition, Powell hit 34 homers and Brooks Robinson and outfielder Curt Blefary 23 each.

The Dodgers, on the other hand, had only one player with more than 20 homers, second baseman Jim Lefebvre. Lefebvre hit 24 and topped the Dodgers in RBI with 74. Outfielder Lou Johnson drove in 73 runs.

The first two gams of the series will be played in Los Angeles starting at 4 p.m., EDT, and will be televised nationally by NBC.

Friday will be an open date for travel and the teams will resume in Baltimore Saturday and Sunday, then Monday if necessary.

If the issue hasn't been decided by then, the teams then will take another day off for travel and return to Los Angeles to decide it in either the sixth or seventh games.

Bauer Keeps His Players Relaxed

By GORDON BEARD
Associated Press Sports Writer

BALTIMORE (AP) — Hank Bauer was thrust into the role of baseball manager unexpectedly, but he can hardly be described as holding down the wrong job.

The 44-year-old skipper of the American League champion Baltimore Orioles is a leader of men who keeps the players relaxed while maintaining respect. And his knowledge of the game's technical aspects improves every year.

Bauer's countenance — a rough-looking face and a rasping voice — is enough to give a rookie the shakes.

Make no mistake, the decorated ex-Marine is tough. His language is salty and he can handle himself in a scrap. But when it comes to running a baseball team, Bauer is most understanding.

"I try to keep everybody loose, more or less," he said. "I tease them and they tease me back."

Bauer has a club curfew, but concedes that he never has conducted a bed check during his managerial career.

"I get after a player once in a while — but not much," Bauer said. "I think I'm fair with them and they're fair with me. I can't ask any more than they give me 100 per cent on the field.

"People who think I'm rough just don't know me."

Bauer certainly gave 100 per cent during his playing career being noted as one of the great hustlers of the game. With the New York Yankees, he played in nine World Series.

In the middle of the 1961 season, Bauer suddenly was given an opportunity to manage the Kansas City Athletics.

"I never thought much about managing," he said. "I thought I'd probably finish my baseball career as a coach.

"But when Charley Finley fired Joe Gordon, he asked me if I wanted the job. I took it right away, and thought later about how tough it was."

Dowling Likened To Fictional Hero

By WILL GRIMSLEY
Associated Press Sports Writer

NEW HAVEN, Conn. (AP) — Brian Dowling is much obliged that they're referring to him as Yale's new Frank Merriwell, but who was Frank Merriwell?

"I never heard of Merriwell until I came here and I still haven't seen any of the books about him," says the sensational all-around sophomore athlete.

"Merriwell was supposed to be quite a guy who pulled off miracles. He'd hit a home run in the ninth to win a baseball game, then he'd rush over to the courts to win two tennis matches. He'd follow this up with a 300 game in bowling."

Dowling is a little embarrassed that he is being compared to the fictional sports hero who came out of the head of dime paper-back novelist William Gilbert Paten during the early part of the century.

Here at Yale, there are many who predict that the good-looking, 6-foot-2, 195-pound youngster from Cleveland may become the most celebrated athlete in the Elis' history — Frank Merriwell and his brother, Dick, of course excepted.

Brian is quarterback on the football team, a poised signal-caller who accounted for 1,200 yards and led the Yale freshman through an unbeaten last year. He averaged more than 24 points with the basketball team, can play every position in baseball and is varsity material in both tennis and golf.

He is a dream athlete who was so outstanding at St. Ignatius High School in Cleveland that he was sought by more than 100 colleges, including every Big Ten team except Iowa, plus Notre Dame, UCLA, Southern California, Georgia Tech and Vanderbilt, among others.

"My main aim is going to college is to get an education for a future career," Dowling explained. "Some influential men in our town recommended Yale. So Yale it was."

Brian's dad, Emmett P. Dowling Jr., who had been ill with leukemia, died in Cleveland Sunday at the age of 49. He was chief executive of the Youngstown Steel Door Co.

The elder Dowling knew he was going to die but had hoped to see his son play this season. Saturday he was so ill he did not even listen to the radio broadcast of the Rutgers game. He lapsed into a coma and died Sunday morning.

QUARTERBACK SESSION SET

The Snyder Quarterback Club will hold its regular meeting at 7:30 this evening in the high school cafeteria.

Highlights of the session will be the showing of the film on last week's Snyder-Kermit game and a scouting report on Lamesa, this week's foe for the Bengals in the opening district game.

Coaches of other teams in the school system will give reports on their games of the past week and their schedules for this week.

LAST CHANCE PASS — Purdue quarterback Bob Griese (12) rears up to throw a forward pass as Southern Methodist tackle Dick Iron (70) brings him down in Lafayette, Ind. The pass fell incomplete in first half. Purdue won 35-23. (AP Wirephoto)

JUMPING JEFF — Washington's Jeff Jordan skips past Ohio State's Stan Hamlin en route to a first down on the Husky march to their second touchdown in Columbus. Jordan scored that touchdown and two others in the first half. Washington won 38-22. (AP Wirephoto)

Adock Plans To Be Tough

LOS ANGELES (AP) — Baseball's newest manager, big Joe Adcock, already has given notice to the Cleveland Indians: He plans to be tough.

"I'll be emphasizing discipline next season. I don't expect to win any popularity contest. I'm going to demand the respect of the players. With me, baseball is a 24-hour-a-day proposition," Adcock said.

Adcock was signed Monday as Indians' manager at an undisclosed salary. His two-year contract gives him to select his own coaches.

Last Sunday Adcock, 38, finished his 17th season playing in the majors. He has spent the last three years as a first baseman for the California Angels.

Adcock has been with the Indians before — in 1963 — when he played in 97 games — mainly as a pinch hitter. He spent three years with Cincinnati and 10 years with the old Milwaukee Braves.

Adcock succeeds Birdie Tebbetts, who quit the Indians last month.

Dan Reeves Finally Gets An Official Starting Role

By HAROLD V. RATLIFF

DALLAS, Tex. (AP) — Dan Reeves this week sheds the title of "the most regular substitute in professional football."

Since he is leading the Dallas Cowboys in scoring and rushing, has done the most to keep them unbeaten through eight games and in the words of offensive backfield coach Ermal Allen "comes up with a big play every game," even head coach Tom Landry admits that "when Reeves goes in I'm not sure who's my starter.

But he got pretty sure of it Sunday as Reeves led the Dallas assault that felled Atlanta 47-14.

"He has earned the right to be the starter and he will remain so as long as he can hold the job,' said Landry. "He'll start against Philadelphia here Sunday."

This comes as Mel Renfro, who was supposed to be the starter, returns from the injury list and is ready to go.

Reeves is the Georgia boy who starred at South Carolina as a quarterback and came to the Cowboys as a free agent, rather grudgingly, because Dallas couldn't find out his 50-yard dash time.

He had a chance to go to the Canadian League and Pittsburgh finally agreed to give him a trial. But Gil Brandt, the Dallas scout, liked his looks despite the fact that the best report he could get on Dan was that he made the 50 in 5.2—which is pretty slow for a pro football back.

Actually, Reeves could make it in 4.7, which is faster than required of a defensive back. That's why he started working there, only to be shifted to offense after two weeks of training camp.

Dallas made a change this year in order to get an outside runner to take the load off Don Perkins, the fullback who handles the inside work. Renfro, a speedster, was shifted from defense to running back although doubt was expressed that he was big enough to absorb the pounding a guy gets at such a position.

And it worked out that way—Renfro has been injured much of the time and Reeves has been his substitute. And what a substitute!

He has scored 36 points, rushed for 174 yards—a 6-yard average—passed twice (the halfback pass) and completed one for 29 yards and a touchdown, caught eight passes for 154 yards—just one behind the great Bob Hayes—and is second in kickoff returns on the club.

He has averaged two touchdowns per game and, if he maintains such a pace, could get 28 for the season. The National Football League record is 22, set by Gale Sayers of Chicago last year.

Washington's Don Moore Is Back Of Week

By RON RAPOPORT
Associated Press Sports Writer

At the University of Washington, they think Don Moore soon will make everybody forget about Mike Garrett. But all Woody Hayes wants to forget about is on Moore.

The Huskies' halfback who gained 221 yards in 30 carries as Washington pounded Ohio State 38-22 last Saturday, is the Associated Press' college football Back of the Week.

Ever since the season began the Washington partisans have been saying that Moore is the rightful heir to Garrett of Southern California, the Heisman Trophy winner and premier back in college football last year.

"I expect they're right," said Hayes, the Ohio State coach after the game. His club had been two touchdown favorites before the game.

Moore, a 5-foot-9, 212-pound junior from Tacoma, Wash., was a little dazed by it all.

"Unbelievable," he grinned in the jubilant Huskie locker room. "It feels nice, real nice."

Other nominees in the Back-of-the-Week category, were Rod Sherman, of Southern California, who sparked the Trojan attack against Oregon State and ran for a 75-yard touchdown; Dicky Thompson, of Alabama, who intercepted three Mississippi passes, and North Carolina quarterback Danny Talbot who directed the club's upset victory over Michigan.

Hurley Says Cassius 'Can't Fight At All'

SEATTLE, Wash. (AP) — Veteran fight manager Jack Hurley said Monday that heavyweight champion Cassius Clay "can't fight at all and the public will have proof of this."

"Eventually, Clay must fight Ernie Terrell and the people will realize this guy (Clay) can't fight a lick" Hurley told the Puget Sound sports writers and sportscasters.

"Clay is scared to death. If he ever gets cut that will be the end of it. He'll look in the mirror to see if that pretty face is marred, then he'll hang it up."

Irish, Arkansas Moving Up Fast

By BEN OLAN
Associated Press Sports Writer

Powerful Notre Dame continued to gain ground on the leaders in this week's Associated Press college football poll while Arkansas, Tennessee and Florida also made rapid advances on the strength of impressive victories.

Michigan State leads for the third straight week. The unbeaten Spartans, who won their third in succession by defeating Illinois 26-10 last Saturday, collected 371 points in the balloting by a national panel of 41 sports writers and broadcasters.

UCLA held second place with 345 points while Notre Dame was a close third with 322. The Irish moved up one notch while Alabama dropped one place to fourth.

Points were awarded on a basis of 10 for a first-place vote 9 for second etc. Michigan State drew 20 first-place votes followed by Notre Dame with eight and UCLA, seven.

Arkansas, Southern California, Nebraska Tennessee, Georgia Tech and Florida round out the Top Ten in that order.

Michigan, eighth a week ago, dropped out of the rankings after losing to North Carolina, 21-7.

The Wolverines' place among the first 10 teams was taken by Florida which boosted its record to 3-0 by beating Vanderbilt and advanced to 10th place.

The Top Ten with first-place votes and total points:

1.	Michigan St., 20	371
2.	UCLA, 7	345
3.	Notre Dame, 8	322
4.	Alabama, 3	300
5.	Arkansas, 2	206
6.	So. California 1	194
7.	Nebraska	144
8.	Tennessee	143
9.	Georgia Tech	83
10.	Florida	69

Mayo Smith Eyes Trades

DETROIT (AP) — Two more coaches and a possible trade or two were Mayo Smith's prime targets today as he prepared to watch the World Series in his new role as manager of the Detroit Tigers.

Smith, who signed a two-year contract Monday, immediately named Tony Cuccinello his third-base boach.

The 51-year-old Smith, who managed at Philadelphia and Cincinnati in the late 1950s, said he felt the Tigers had "to get the pitching coordinated" and said he would do everything possible to make the pitching better.

Vice President and General Manager James A. Campbell announced Smith's appointment to the estimated $25,000-$30,000 a year job.

Coach Frank Skaff managed the team from July 14 to the close of the season.

Dallas Station To TV Texas-OU Game

DALLAS (AP) — The Texas-Oklahoma football game Saturday will be televised in the Dallas area by WFAA-TV (channel 8).

The Dallas area is the only one in which the game can be shown because there are conflicting games in the Austin and Oklahoma City areas — Southeastern Louisiana - Trinity at San Antonio and Colorado-Oklahoma State at Stillwater.

Neither game is expected to be a sellout. Hence the blackout.

The Texas-Oklahoma game is a sellout, which accounts for it being permitted to televise.

Shake hands with L.S. Green

Lucky Strike Green. The fine tobacco cigarette with menthol.

DOUBLE FRONTIER STAMPS ON WED.
IT PAYS TO SHOP INDEPENDENT!

U.S.D.A. Choice ROUND STEAK Lb. 85c
BACON Gooch's Sliced 1 Lb. Pkg. 69c
U.S.D.A. Choice, No Waste PIKES PEAK ROAST Lb. 79c
U.S.D.A. Choice, Lean & Tender CHUCK ROAST Lb. 49c
Fresh, Lean PORK TENDERLOIN Lb. 98c
U.S.D.A. Choice Sirloin STRIP STEAK Lb. $1.39
U.S.D.A. Choice, Boneless CLUB STEAK Lb. 89c

SAVE TIME! SAVE MONEY! SHOP EARLY'S!

Kraft VELVEETA CHEESE 2 Lb. Box 98c
Maxwell House or Maryland Club COFFEE Lb. 69c
Snowdrift SHORTENING 3 Lb. Can 69c
BABY FOOD Gerber's 6 For 59c
FLOUR Shurfine 5 Lb. Bag 45c
MIRACLE WHIP Qt. Jar 49c
PARKAY OLEO Quarters 2 Lbs. 59c
SWIFT PREM 12 Oz. 49c
DOG FOOD Pard Lb. Can 3 For 39c
SWEET PEAS Del Monte 303 Can 3 For 69c
SPINACH Del Monte 303 Can 3 For 49c
CHEER DETERGENT Giant Box 69c

FROZEN FOODS

Shurfine, 6 Oz. ORANGE JUICE 2 For 39c
T.V DINNERS Morton's 11 Oz. 39c
DINNER ROLLS Keith's 24 Count 29c
FISH STICKS Keiths 8 Oz. 29c
PIES Morton's, Cream or Fruit 2 For 69c

FRESH PRODUCE

BANANAS Golden Ripe Lb. 10c
POTATOES 10 Lb. Bag 49c
ONIONS Yellow Lb. 7c
TOMATOES Lb. 19c
CORN Fresh 3 Ears 25c

Open 7 a.m. to 9 p.m. — 7 Days a Week

Early's Grocery & Market
WE DON'T SELL ALL THE MEAT IN TOWN
JUST THE BEST MEAT IN TOWN
1906 37th Street Phone HI 3-3603

• FENCING •
CHAIN LINK OR CEDAR
SPECIAL!!
5 Ft. CEDAR BOARD FENCE $1.80 Running Ft.
• Free Estimates • Nothing Down
• 36 Months To Pay
WESTERN FENCE COMPANY
4200 West Highway 80 Big Spring, Texas AM 7-8751

'THEY SAID THEY'D GIVE-US-THE-BUSINESS!

Troubles Plague Democrats As Vote Time Draws Near

By JAMES MARLOW
AP News Analyst

WASHINGTON (AP) — Fog moving in, things getting mixed up, and elections five weeks away.

Last spring President Johnson talked of touring the country at every chance to seek its support. He made a few trips and speeches for Democratic candidates before Labor Day, and none since.

Then in September he said he would go this month — as the campaign heats up — to Manila for a conference with six friendly Asian and Pacific leaders, starting about Oct. 28. They would discuss the war in Viet Nam.

But fellow Democrat and constant critic Sen. J. W. Fulbright of Arkansas belittled the prospect of much result from "such a cozy little group." He called the trip politically motivated.

This might have seemed right up the Republicans' alley, but they quickly endorsed the trip and canceled out the chance hereafter of accusing Johnson of making the trip to avoid testing his popularity with the voters.

For one, Rep. Gerald R. Ford of Michigan, leader of the House Republicans, brushed off presidential efforts in campaigns. "Words from a President won't help anybody," he said.

And within the Democratic party, Vice President Hubert H. Humphrey goofed a couple of times, once with Johnson, once with Sen. Robert F. Kennedy, D-N.Y., who has been more popular in the public opinion polls than Johnson or Humphrey.

Humphrey said, "President Johnson is a little more mature, responsible, and more in the public interest" than Kennedy. He tried to make up for this later by saying he meant Kennedy has "a good deal more freedom of action."

He goofed with Johnson by indicating publicly the President wanted him as his running-mate again in the 1968 elections But later Johnson wouldn't say yes or no when newsmen asked about it.

The Democrats, not one, big happy family, have other troubles.

In Maryland a two-term liberal member of Congress, Rep. Carlton R. Sickles, withheld his support from George P. Mahoney when the latter beat him for the Democratic gubernatorial nomination. Mahoney's main talking point was his opposition to open housing.

In Georgia, Rep. Charles L. Weltner, not in the governorship race at all, dropped out of the race for a third term in Congress after Lester G. Maddox won the party's gubernatorial nomination. He refused to support Maddox, an all-out segregationist, in the election race against a Republican. He can't stand what Maddox stands for.

Former Republican Vice President Richard M. Nixon has listed war and inflation as this election's two big issues. He's behind Johnson on the war but not the way he is handling it, he says.

But Rep. Charles E. Goodell, R-N.Y., says, "We are not going to make the war a political issue." And Ford said "whether it becomes an issue depends on the mood of the American people."

Republicans, critical of Johnson's handling of the war, want him to step it up.

Former President Dwight D. Eisenhower said, "I would do anything that would bring the war to an honorable conclusion as rapidly as I could." Would he use nuclear weapons? He said, "I would not automatically preclude anything."

Man Changed Most By His Marriage

By HAL BOYLE

NEW YORK (AP) — Nothing changes a man more than marriage.

As every wife finds out, something happens to a suitor when he becomes a husband. When he settles down to being a paycheck papa, the blithe-spirited Romeo in him disappears.

Now and then she wonders if he really is the same fellow.

For example:

He used to bring her armsful of roses — red, red roses. Now if he totes her home a bunch of radishes from the supermarket he whines, "Was this trip really necessary?"

Before the wedding he'd climb the highest mountain for her. After the wedding he complains if he has to lift his feet up while she runs the vacuum cleaner past the sofa.

Once he used to like to cradle his head in her lap before the fireplace and read poetry aloud to her. He still reads aloud to her — but all he reads is the Riot Act.

There was a time when he admired her because she was the best-dressed girl in their crowd. Now, if she even treats herself to a cheap new house dress, the tightwad yelps, "How much did that cost me? Anyway, I liked you better in the old one."

Before the wedding, nothing was too good for her. After the wedding, anything becomes just too much trouble.

On their wedding day he lifted her up lightly and carried her across the threshold of their apartment. Now he yowls like a male banshee if she asks him once a month to ferry one little old bundle of garbage out to the incinerator.

Before they were married he loved to tour the night spots with her. Now she feels she is lucky if she can get him to take her out for an evening even to attend a wake.

It still thrills her to remember how romantic he once was. But, alas, then his romance turned into rheumatism.

Is this the same fellow who used to like to help her with the dishes as he told her of the dream life they'd have together? Now the only time he comes into the kitchen is when he rushes to the refrigerator for a can of beer during television commercials.

He used to think she ate like a bird. Today, if she reaches for a second piece of breakfast toast, he glares at her as if she were a pelican.

Before the wedding, he worried if she even developed a head cold. Now, if she came down with double pneumonia, he'd say, "Women are always running to the doctor for something or other."

Before the wedding he was as handsome as Adonis. But now the big slob won't even shave between Friday and Monday.

"What happened to him?" the wife asks herself.

Nothing. He just got married and became a typical American husband — the kind that women in other parts of the world think is so wonderful.

But they don't have to live with him.

Coast-to-Coast NEWSPAPERS SELL THE MOST!

Junior Editors Quiz on OCEAN SALT

QUESTION: How does the salt get into the sea water?

• • •

ANSWER: Most of the chemical compounds which make up the ocean salts come from the land. For millions of years, rain and ice have worn away rocks and carried dissolved minerals through brooks and rivers to the sea (upper picture). Every year, about 6,500 cubic miles of river water move into the sea, carrying several billion tons of salts. Are these ocean salts of value to us? Indeed they are. The tiny marine plants and animals, which together are called "plankton," use immense amounts of ocean salts to construct the shells inside of which they live. Plankton makes the main food supply for small fish — and large fish live on the smaller ones. Salts thus help to make possible the extremely rich and abundant life in the sea. And since food from the sea is becoming more and more important to us, you can understand that ocean salts are exceedingly useful to mankind.

• • •

FOR YOU TO DO: Look up the meaning of the words diatoms and protozoans, shown in the lower left hand portion of the drawing. 10-4

(Nick Haggard of Chattanooga, Tenn., wins today's combined prize of Compton's Illustrated Science Dictionary plus $10 cash for this question. Mail yours on a postcard to Junior Editors in care of this newspaper.)

CROSSWORD PUZZLE

ACROSS
1. Man's nickname
4. Clammy
7. Stumbled
11. Artificial language
12. Eggs
13. American Indian
14. Urge
15. Yielded
17. The populace
19. Succor
20. Retaliate
22. Female sheep
25. Afternoon performance
27. Affirm
28. Parched
29. Invigorating
31. Moccasin
32. Evicted
33. Canaanite month
34. Ringlet
37. Mex. bulbous herb
41. Negative
42. Eng. school
43. Vase
44. Billiard stick
45. Eft
46. Turf
47. Shade tree

DOWN
1. Connected
2. Verge
3. Opinionated
4. Determine
5. Twilight
6. Scarlet birds
7. Nourish
8. Misjudge
9. Fib
10. Gained
16. Stamp
18. Roman poet
21. Indistinct
22. Proof
23. Small tumor
24. Unit of energy
25. Survey
26. Textile screw pine
27. Maple genus
30. Accompany
32. Yours and mine
33. Inclination
35. Spirit
36. Rise from
37. Square root of 100
38. Shoshonean
39. Inflect
40. Thea sign

S	M	A	S	H		S	H	O	P	
C	A	N	O	E		P	E	C	A	N
A	T	O	L	L		L	E	A	N	E	R
D	E	N		P	A	I	D		A	C	E
		W	E	N	T		A	C	T	A
O	B	V	E	R	T		G	R	E	A	T
D	O	O	R	S		T	O	T	A	R	A
O	R	L	E		C	O	S	Y			
R	E	U		A	L	E	S		W	A	G
S	A	M	A	R	A		I	R	A	T	E
	S	E	R	I	N		P	I	V	O	T
		S	K	A	G		S	T	E	P	S

SOLUTION OF YESTERDAY'S PUZZLE

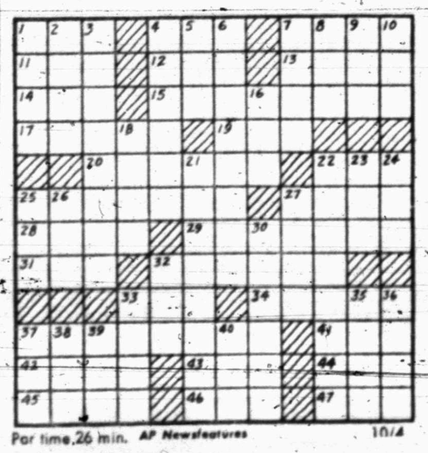

Par time, 26 min. AP Newsfeatures 10/4

MARY WORTH

NANCY

JOE PALOOKA

DEBBIE DEERE

REX MORGAN

KERRY DRAKE

WAYOUT

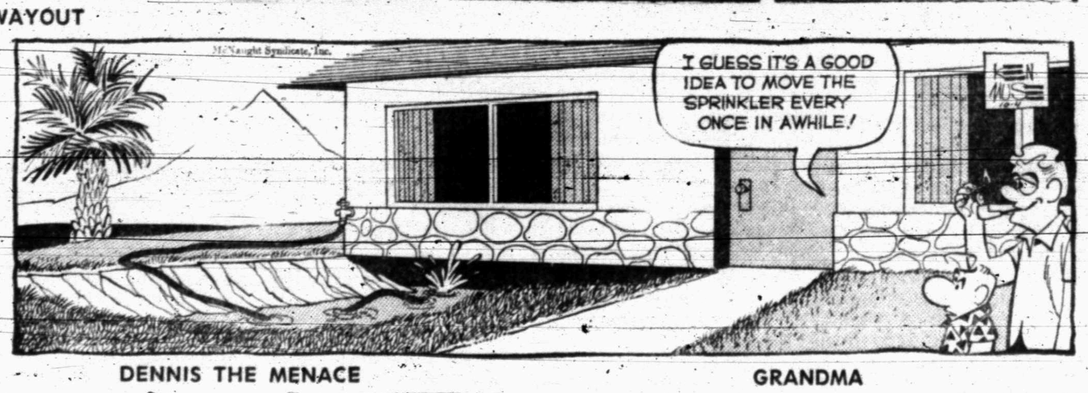

DENNIS THE MENACE

GRANDMA

IN ALMOST EVERY CATEGORY

US Has Big Lead In Space Feats

By HOWARD BENEDICT
AP Aerospace Writer

CAPE KENNEDY, Fla. (AP) — Nine years ago today the Soviet Union launched the first man-made satellite, Sputnik 1, and astounded the world.

Nowhere was the shock felt more than in the United States, which considered itself the unchallenged technological leader on earth.

Not only had the Soviet Union scored a tremendous technological and propaganda breakthrough, it also had demonstrated a rocket of great power, capable of hurling nuclear warheads more than 5,000 miles. The best the United States had at the time was a 1,500-mile ballistic missile.

American prestige sank to a new low two months later — in December, 1957 — when it rushed a Vanguard satellite rocket to a Cape Canaveral launching pad, only to have the rocket explode a few inches off the ground.

The U.S. finally put a satellite in to orbit four months later, in January, 1958. That was Explorer 1, which discovered the Van Allen Radiation Belt.

But the Russians with their huge rockets, ran up a clear lead in the budding space race: the first rocket to hit the moon, the first to take pictures of its back side, the heaviest satellites. And on April 12, 1961 the most glittering feat of all, orbiting the first spaceman, Yuri Gagarin.

It was 10 months later before John H. Glenn became the first orbiting American.

But as the United States rallied its great technical and industrial know-how, gradually this nation caught up and forged to a lead in almost every category of space flight.

Although nobody knew it at the time, the tide began to turn March 23, 1965, when the first two-man Gemini craft shot into orbit. It was only a five-hour flight and seemed overshadowed by a 24-hour trip just five days earlier by the Soviet Voskhod 2. On that flight, cosmonaut Alexei Leonov became history's first space walker.

Since Voskhod 2 — nearly 19 months ago — no Soviet cosmonauts have gone into space. In that period, nine Gemini craft in orbit have wrested every manned space record away from the Russians.

A total of 24 U.S. astronauts have logged 1,804 hours in space, compared to 11 cosmonauts and 507 hours.

The final Gemini flight is set for November and will be followed a month later by the first launching of a manned Apollo moonship — a two-week orbital trip by three astronauts as another step toward the goal of manned flight to the moon.

America's Gemini astronauts demonstrated all the techniques necessary for traveling to the moon — rendezvous, linkup with another satellite, maneuverable spacecraft, and long duration trips up to 14 days.

The Soviets have not matched these feats. Unless they catch up on their next manned mission, U.S. experts feel they may forfeit their place in the moon sweepstakes.

The Soviets may have to do something soon. Winter is approaching and Soviet launching and landing areas are in the snow belt. That nation never has launched a manned shot between mid-October and mid-March because of weather.

The stated U.S. goal is to land men on the moon by 1970. The way things are going, if there are no serious setbacks, the historic event could occud in 1968.

A key step will be the first flight test next March of the huge Saturn 5 rocket that is to be the booster for three-man Apollo moon crews. This behemoth has 7.5 million pounds of first stage thrust, enough to boost the 47-ton Apollo ship from earth to moon. The Soviets, meanwhile, are believed to be working on a plan to use two or three of their smaller rockets to build a launch platform in earth orbit, where not so much thrust would be needed to take off for the moon.

Why has the flight portion of the Soviet man-in-space program slowed? What are the Soviets up to?

Charles S. Sheldon, member of the National Aeronautics and Space Administration, has been analyzing the Soviet space program for years.

He recently forecast that the Soviets soon would launch a manned space station into earth orbit with five to nine men aboard. It could be forerunner of an orbiting platform for launching men to the moon. He said the 22-day orbit flight of two Soviet dogs earlier this year could indicate the approximate length of any upcoming trip.

Sheldon said the Soviets may try to send a manned Voskhod around the moon and return it to earth to test systems before setting out on a lunar landing expedition.

Sheldon also said the Soviets are interested in developing a strong military capability in space, something the United States has been approaching on a low key basis.

If so, the Soviets might pull out of a moon race and concentrate on placing large space stations in earth orbit for reconnaissance, satellite inspection, communications and other military purposes.

Veterans Get Red Carpet In Saigon Departure Center

By AL CHANG

SAIGON, South Viet Nam (AP) —At a compound of wooden barracks painted green, a handful of combat veterans treat every GI like a VIP.

The compound is Camp Alpha, the departure center for American troops going on rest and recuperation leaves. Camp Alpha provides no USO shows, Doughnut Dollies or pinups, but it is still one of the major morale boosters for the troops. And the veterans who run the camp, located inside sprawling Tan Son Nhut Air Base, plan to keep it that way.

Capt. Bill Hammand of Talladega, Ala, the officer in charge of Camp Alpha's 18-man staff, is a veteran of combat with the 25th Infantry Division.

"The troops look forward to coming here," he says. "They're tired and tense and want to get out fast. We keep them here one day only and then they're off to wherever they choose to go."

Army regulations allow a serviceman one seven-day rest and recuperation period out of the country during his 12-month tour in Viet Nam, but he must be in Viet Nam three months before he becomes eligible to take it.

In addition, a serviceman is entitled to two leave periods of five days each during his tour, but these are taken within South Viet Nam.

Servicemen who qualify for rest and recuperation have a choice of eight different places to go—Hawaii, Hong Kong, Tokyo, Bangkok, Singapore, Manila, Taipei, Kuala Lumpur.

Their transportation, usually aboard a commercial jet airliner, is provided by the government.

Harvesting Lags Behind

AUSTIN (AP) — The Texas cotton crop was 24 per cent harvested by the end of last week, lagging about three weeks behind last year's pace, the U. S. Department of Agriculture reports.

The agency's weekly crop and weather report said cotton harvest was 34 per cent finished by this time last year.

Stripping is complete and stalks are destroyed in cotton growing areas of the Rio Grande Valley and Coastal Bend, the department said. First bales have been ginned in most counties in the Southern High Plains and the Low Plains.

Seeding of new crop wheat reached 59 per cent, compared with 79 per cent a year ago.

Rice combining reached 89 per cent on first cutting, and completed in Victoria County.

Sorghum combining reached 59 per cent, against 66 per cent a year ago.

On the High Plains, lettuce harvest began and carrots, tomatoes, peppers and sugarbeets moved to market.

Citrus crops made good progress in the Lower Rio Grande Valley. Early oranges were picked in light volume. Planting of fall and winter Valley crops moved slowly.

Range and livestock conditions continued "unusually good."

Exciting New Decorator Designed

Samsonite FOLDING TABLE in Beautiful WOODGRAIN FINISH

(Choose Walnut or Maple)

$3.99 with $25 worth of register tapes (Regular $6.95 value)

Genuine Samsonite table has vinyl film plastic top in attractive new **Woodgrain** finish! This all-purpose table designed with the decorator accent makes a beautiful addition to any room of the house. Top resists scuffing... stains... simply wipes clean with a damp cloth. Steel protective bindings over table edges. Easy, compact folding with exclusive slide-action leg locks. Electrically welded tubular steel legs. Chip-resistant baked enamel finish on all metal parts. Available in two popular **Woodgrain** finishes, Walnut or Maple with bronze frame.

meat dept. values!

CANNED HAMS Hormel's, Boneless, Ready to Eat ..... 3-Lb. Can $2.98

PORK CHOPS Lean Northern Pork, Center Cut Rib Chops ..... Lb. 79¢

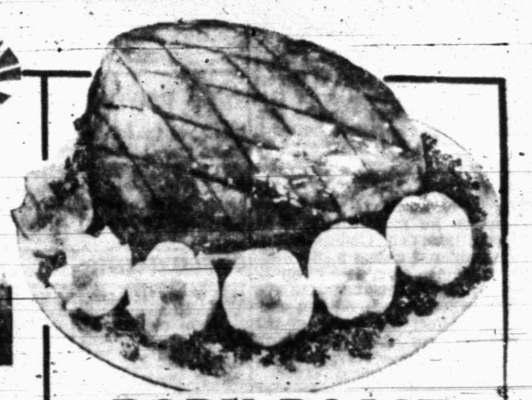

PORK ROAST Lean Northern Pork, Fresh Picnic-Cut ..... Lb. 33¢

Pork Steak Lean Northern Pork ..... Lb. 69¢
Sliced Bacon Farmer Jones ..... Lb. Pkg. 79¢
USDA Grade A Whole Fryers Fresh Dressed Lb. 27c
Pork Roast Boneless, Lean Northern Pork, Boston Butt Cut ..... Lb. 69¢
Sliced Bologna Butcher Boy, All Meat ..... Lb. Pkg. 59¢
Round Steak U.S.D.A. Choice, Aged, Heavy Beef, Valu-Trimmed ..... Lb. 98¢
Family Steak U.S.D.A. Choice, Aged, Heavy Beef, Valu-Trimmed ..... Lb. 59¢
K.C. Steak U.S.D.A. Choice, Aged, Heavy Beef, Valu-Trimmed ..... Lb. $1.39
Pork Chops Lean Northern Pork, Wafer Thin Loin Chops ..... Lb. 98¢
Pork Chops Lean Northern Pork, First Cut Chops ..... Lb. 69¢
Sausage Prem Brand All Pork ..... Lb. Pkg. 79¢
Pork Roast Lean Northern Pork, Center Cut Shoulder ..... Lb. 43¢
Sliced Smoked Picnics Decker's ..... Lb. 49¢

Fruit & Vegetable Juices!

Apple Cider Paw Paw ½-Gallon ..... 59¢
Lemonade Rocket, Drink ..... 3 46-Oz. Cans $1.00
Lemon Juice Realemon 24-Oz. Bottle ..... 63¢
Apricot Nectar Del Monte 46-Oz. Can ..... 45¢
Carrot Juice Eveready 12-Oz. Can ..... 21¢
Vegetable Juice Snap E Tom ..... 2 10-Oz. Cans 39¢

Health and Beauty Aids

Contac Reg. $1.49 Retail, 10 Capsules per Pkg., Pkg. ..... 99¢
Shampoo Head & Shoulders, Dandruff, 9¢ Off Label, Reg. $1.10 Val., Lge. Tube ..... 88¢
Hair Dressing VO-5, Reg. $1.09 Retail, Large Tube ..... 99¢
Hand Lotion Chapped, Medicated, Reg. $1.25 Retail, 6-Oz. Bottle ..... 99¢
Hair Spray Mist Stock, Reg. 99¢ Retail 13-Oz. Aerosol Can ..... 79¢

On a Diet?

D-Zerta Assorted Flavor Dessert, ½-Oz. Pkg. ..... 31¢
Diet Tuna Chicken of the Sea No. ½ Can ..... 49¢
Diet Pears Monarch, Halves No. 303 Can ..... 41¢
Diet Cookies Metrecal, Lemon Crisp 6-Oz. Pkg. ..... 99¢
Grape Jelly Kraft, Diet 8-Oz. Jar ..... 35¢
Dressing Frenchette, Low-Calorie, French or Italian, 8-Oz. Bottle ..... 43¢

Paper Products!

Paper Plates Dixie Deluxe, Dinner, 35-Ct. Pkg. ..... 49¢
Napkins Wonder Table Cloth, Bulk ..... 29¢
Toilet Tissue Soft Weave, Assorted Colors, 4-Roll Pkg. ..... 4 Rolls 39¢
Waxed Paper Zee 100-Ft. Roll ..... 23¢
Lunch Bags Zee 50-Ct. Pkg. ..... 29¢
Shelf Paper No Bugs M' Lady Roll ..... 49¢

S&H GREEN STAMPS

DOUBLE WEDNESDAY WITH A $2.50 PURCHASE OR MORE

Money Saving Values Always!

Corn Our Darling, Whole Kernel Golden, No. 303 Can ..... 25¢
Cookies Supreme Pitter Patter or Swedish Cremes, Pkg. ..... 47¢
Lime Juice Realemon 8-Oz. Bottle ..... 33¢
Aerowax Liquid Wax 27-Oz. Can ..... 75¢
Woolite Liquid Soap 8-Oz. Bottle ..... 77¢
Kleenex Facial Tissue, Assorted Colors, 200-Ct. Box ..... 27¢
Tuna Starkist No. ¼ Can ..... 57¢
Salad Dressing Marton's Quart Jar ..... 49¢
Detergent All, Condensed, 10¢ Off Label, Giant Box ..... 75¢
Pie Crust Mix Betty Crocker 10¢ Off Label, 20-Oz. Box ..... 37¢
Oven Cleaner Easy Off 8-Oz. Bottle ..... 55¢
Window Cleaner Easy Off 5¢ Off Label, 15-Oz. Can ..... 43¢
Rinso New Sunshine Detergent 15¢ Off Label, Giant Box ..... 59¢

Jams, Jellies & Preserves!

Blackberry Jam Bama 18-Oz. Jar ..... 59¢
Plum Jam Bama, Red 12-Oz. Jar ..... 31¢
Apple Jelly Bama 18-Oz. Jar ..... 33¢
Mint Jelly 12-Oz. Jar ..... 27¢
Cherry Preserves Bama 12-Oz. Jar ..... 37¢
Preserves Bama, Pineapple 12-Oz. Jar ..... 33¢

COFFEE Folger's, All Grinds ..... 1-Lb. Can 73¢ (2-Lb. Can, $1.45—3-Lb. Can, $2.17)
EGGS Ideal, Grade A Medium ..... Dozen 49¢
CRACKERS Pride, Saltine ..... 1-Lb. Box 19¢

Pinto Beans Chef's Pride ..... 4-Lb. Bag 43¢
Preserves Garden Club, Assorted Flavors ..... 3 18-Oz. Jars $1
Potatoes Simplot, Instant ..... 3 16-Oz. Pkgs. $1
Pineapple Goodhope, Sliced ..... No. 300 Can 19¢
Applesauce Lucky Leaf, Fancy ..... 25-Oz. Jar 25¢
Green Beans Red Dart, Cut ..... 2 No. 303 Cans 25¢
Popcorn 3 Minute, White or Yellow ..... Large 2-Lb. Bag 25¢
Toilet Tissue Damita, Assorted Colors ..... 4-Roll Pkg. 29¢
Marshmallows Doumak, Miniature ..... 5-Oz. Pkg. 9¢

Frozen Foods

Dinners Banquet Chopped Beef, Salisbury Steak, and Meat Loaf ..... 2 11-Oz. Pkgs. 79¢
Potatoes Simplot Tater Gems ..... 2-Lb. Bag 39¢
Broccoli Spears Libby ..... 3 10-Oz. Pkgs. 85¢
Waffles Aunt Jemima ..... 2 9-Oz. Pkgs. 85¢
Potatoes Cal Ida French Fries ..... 3 2-Lb. Bags $1.00
Bread Dough Sunshine's Pkg. of 3—1-Lb. Loaves ..... 49¢
Orange Juice Libby ..... 2 6-Oz. Cans 55¢
Strawberries Adair Sliced 10-Oz. Pkg. ..... 29¢
Pizza Fox Deluxe, Cheese, Hamburger, Pepperoni and Sausage, 20-Oz. Pkg. ..... 98¢

produce values!

Grapes Tokay, California, Extra Fancy ..... Lb. 15¢
Onions Yellow, U.S. No. 1, Mild ..... Lb. 4¢
Sweet Potatoes For Candied or Baking ..... Lb. 10¢
Leaf Lettuce California, Extra Fancy Large Bunch ..... 2 For 29¢

THESE PRICES EFFECTIVE IN SNYDER OCTOBER 4-5, 1966

Lowest Prices . . . Greatest Variety . . . always at . . .

Piggly Wiggly

READ USE CLASSIFIED ADS for fast results

CLASSIFIED ADVERTISING RATES & SCHEDULE

15 WORD MINIMUM

1 day per word 6c
2 days per word 11c
3 days per word 15c
4 days per word 18c
5 days per word 20c
6th day 22c
Legals per word 6c
Card of Thanks per word 6c

Each additional day 2c per word. These rates for consecutive insertions only. All ads are cash unless customer has an established credit account with The Snyder Daily News. No refund will be made on an ad after appearing in paper. The Publisher is not responsible for copy omissions, typographical errors or any unintentional error that may occur further than to correct it in the next issue after it is brought to his attention.

ERRORS

The Daily News can not be responsible for more than one incorrect insertion. Claims cannot be considered unless made within three days from date of publication. No allowance can be made when errors do not materially affect the value of the advertisement. All out of town orders must be accompanied by cash, check or money order.
Deadline 4:30 p.m. Monday through Friday, prior to day of publication.
Deadline Sunday, 4:30 p.m. Friday.

BUTANE

CALL SCURRY Butane Company HI 3-3721 for prompt gas delivery. Sales and domestic and commercial appliances.

AUTOMOBILES B

AUTOS FOR SALE B-1

1965 Cadillac 13000 Miles $4800
1965 El Camino 5,000 Miles $1700
1958 Oldsmobile With Air $250
1956 Ford Station Wagon $165
1955 Chevrolet Green & White, Stick $75
1955 Chevrolet Gray & White, Stick $100

B&G Used Cars
27th St. & East Highway

TRUCKS FOR SALE B-2

LOW COST TRUCK AD TO SAVE US BOTH MONEY
We just plain got to many trucks on hand. Somebody else gonna own em soon. We got tandem diesels including 2 new one's & a very clean cabover G.M.C. diesel twin screw with new 10x22 tires. 9 used truck tractors 7 trucks with cement mixers, tandem & single axle trucks 10 tandem trailers, 5 new scouts, 5 used scouts, new & used pickups 2 maintainers, & all kinds of used stuff. We must upload soon. You hurry on down, —please. To Johnston Truck & Supply, Cross Plains, Texas. We trade & Finance. Yes, Scouts with big 196 motors will be here soon.

AUTO ACCESSORIES B-4

YOUR B. F. Goodrich tire distributor—Bill Bowlin, at Texaco Truck Corner and Glen Bowlin Texaco. Nothing down — 12 months to pay. Phone HI 3-9299.

AUTO SERVICE B-5

RENT A CAR
By Day Or Week
Air Conditioned
Bill Wilson Leasing Corp.
E. Hiway HI 3-6351

BUSINESS OPP. G

FOR SALE
AUTOMATIC LAUNDRY
DOWNTOWN AREA
LOW DOWN PAYMENT
GOOD BUSINESS
Call HI 3-9191 or HI 3-4418

USED FURNITURE STORE
Plenty of Merchandise
Will help right party get started in business for yourself.
FRANK REFF
406 East Hwy.

BUSINESS SERVICES D

BUILDING SPECIALIST D-2

MADE IN SNYDER
Heavy Aluminum storm doors. Storm windows. Window screens. Diamond lite window screens, Screen repair. Window awnings.
LEON BRIDWELL
602 33rd St. Call HI 3-5719

EXTERMINATORS D-5

SPECIAL
ROACHES, TERMITES OR WHAT HAVE YOU.
SHARP'S PEST CONTROL
HI 3-5911
Home Owned & Operated
All Work Guaranteed

BUSINESS SERVICES D

REST HOME D-16

LAMESA MANOR NURSING HOME
IS NOW OPEN
Complete Modern Facilities
Including Therapy
ACCEPTING PATIENTS

MISCELLANEOUS D-28

AUTO LOANS
Any Make Or Model
$10.00 to $100.00
Also Personal And Furniture
TIMELY FINANCE CO.
HI 3-9335
2607 Ave. S

REWEAVING
Can save that Suit, Dress, Coat, Pants and Jackets, damaged by burns, moths and tears. Free estimates. Fair prices. Bring your garments to Mrs. Levi Lack, 2008 30th. HI 3-7640.

EMPLOYMENT E

HELP WANTED MALE E-1

WANTED: DEPENDABLE man to work 3 hours daily after 5:00 p.m. five days a week. Call HI 3-7214.

HELP WANTED FEMALE E-2

Yes, for Avon Cosmetics. Now is the time to start as a Representative in order to build for the profitable Christmas season. Full training provided.
Write Avon, Box 1174, San Angelo, Texas.

CAR HOPS wanted Sweet Shop, 70c hour. 2505 Ave. G.

HELP WANTED MISC. E-3

WANTED: Motel maids and porters. See Mr. Bandy, room 11 Americane Motel.

WOMAN'S COLUMN H

CHILD CARE H-3

WILL KEEP small child in my home for working mother. Near Stanfield. Call HI 3-6919.

MISCELLANEOUS H-7

NEED CLOTHES (all year) for Latin people. Leave at Guadalupe Church in Rectory garage 13th & Ave. K.

FARM AND RANCH EXCHANGE J

FARM EQUIPMENT J-1

USED 5000
1966 FORD DIESEL
• All Power • 350 Hours
Bargain At $5195
WILSON TRACTORS
Your Ford Tractor Dealer
East Highway Phone HI 3-6351

FOR SALE: 9 N Ford Tractor. Call HI 3-7837 after 4 p.m.

MERCHANDISE K

HOUSEHOLD GOODS K-4

Complete House Group
$379.00
2 pc. Living Room Suite $58.00 w.t.
3 pc. Maple Bedroom Suite $139.95 w.t.
Mattress or Box Spring $28.00 w.t.
9x12 Rugs $4.88
Recliner Chairs $38.00 w.t.
36 in. Tappan Range $129.95 w.t.
13 ft. Tappan Refrigerator $188.00 wt.
Maple Bunk Beds complete $98.00 w.t.
Set of 3 Living Room Tables $18.88
No Money Down,
Up to 36 Months to Pay
HOYT FURNITURE & APPLIANCE
2112 25th. St. — HI 3-4143

DEARBORN
Space Heaters, Wall Heaters, Natural or Butane.
Cool Cabinets Fully Circulating
McDOW'S HOME APPLIANCE
2407 Ave. R Pho. HI 3-4111

ELECTROLUX
Sales Service
Supplies
Don Adams 1008 27th
HI 3-3747

LARGE REFRIGERATOR, with automatic ice maker, two swivel rockers and automatic home ironer. Call HI 3-5812.

GARAGE SALE
Sponsored by the Ladies Auxiliary of the North Side Baptist Church, Wednesday and Thursday at 1011 29th. 8:30 A.M. to 6 P.M.

MISS YOUR PAPER?
For Corrected Service
Call HI 3-5486
Circulation Dept.
5 To 6:30 Weekdays
6 To 7 Saturday

MERCHANDISE K

MUSICAL INSTRUMENTS K-5

I AM Prepared To Care For Your Needs For
PIANO TUNING
Ralph J. Wesson
HI 3-7488
Satisfaction Guaranteed

WEARING APPARELL K-10

KNAPP SHOES
H. E. AYLOR
HI 3-9644
FOR CUSHIONED COMFORT

MISCELLANEOUS K-11

"GOOD CREDIT: Repossessed 1965 model, zig zag equipped Singer sewing machine in walnut console. Embroidery patterns, buttonholes, etc. Six payments of $5.46. Cash discount. Write Credit Manager, 1114 19th Street, Lubbock, Texas.

RENTALS L

FURNISHED APTS. L-3

TWO BEDROOM Furnished Apartment, 1901 Coleman, upstairs. $50.00 per month, water paid. Call HI 3-7166 after 6.

TWO ROOM and three-room furnished apartments. Also two bedroom apartments with or without T.V. Jack & Jack Realty. HI 3-3452 or HI 3-3566.

SEE THIS! Attractively decorated two bedroom semi or completely furnished apartment. Very clean. Phone HI 3-9638.

THREE ROOM duplex with carport near town. 1409 24th. HI 3-7108.

BRICK APARTMENT, large living room, kitchen, bedroom, and bath. Lots of storage space. Private. 3300 Ave. U.

THREE ROOM, nicely furnished, carpet and garage. Call HI 3-5316 or HI 3-3951.

FURNISHED DUPLEX, walk-in closets, washer connection, good beds. HI 3-3486.

CARPORT
Monthly rates on good bedrooms. Bargain prices to middle aged and other tenants. Come see. Haggle the price.
CALL HI 3-9862

ENGLAND APARTMENTS
3 and 4 room, furnished or unfurnished. TV cable, all bills paid.
Call
B. E. Griggs — HI 3-5494
Bud England — HI 3-6150

FURNISHED HOUSES L-5

FURNISHED ONE bedroom, good location, reasonable rent. Apply 423 28th. Call HI 3-7645.

TWO BEDROOM, west side. $60.00 monthly bills paid. HI 3-3567 or HI 3-4428.

THREE BEDROOM, 2 Bath & den house. Fenced yard. Call HI 3-4400.

UNFURNISHED HOUSES L-6

SEVERAL TWO bedroom homes for rent in different parts of town. Call HI 3-5954 after 5 P.M. weekdays.

TWO BEDROOM house for rent. Call HI 3-4544.

TWO BEDROOM, living-dining room combination. Plumbed for washer and dryer. Attached garage and fenced back yard. $65.00 month. 305 36th St. If interested call Sweetwater BE 4-8211 collect.

TWO BEDROOM, fenced, air-conditioned near schools. 3200 40th. Call J. M. Wilson Luther exchange EX9-4582.

THREE BEDROOMS, 2 baths, living room and den, modern kitchen with dishwasher. Rent reasonable. Call HI 3-3974 after 6 p.m. weekdays and Sundays.

EXTRA NICE 2 bedroom, living-dining area carpeted, central heat, wired 220, garage. Couple prefered. HI 3-4347.

THREE BEDROOM house, partly carpeted. 128 20th Place. Call HI 3-4727 after 4:00 p.m.

THREE BEDROOM, fenced yard 220 wiring. $55.00 monthly. HI 3-7969.

NICE TWO bedroom available soon, close to High School. Yard work furnished. HI 3-3627.

Want-Ad-O-Gram
Write Your Ad On Lines Below And Mail To
Want Ads, Snyder, Texas
Snyder Daily News

Run Ad ..... Days
Name .....
Address .....
City .....
State .....
Payment Enclosed ( )
Bill Me ( )

RENTALS L

MISC. FOR RENT L-7

FOR RENT
FHA PROPERTIES
Two Bedroom
Redecorated
Unfurnished Apartments
See
JACK & JACK REALTY
Area Broker For The Federal Housing Administration
Snyder, Texas
Or Come To
611 East Highway
Phone HI 3-3452 Or HI 3-3566

SINGLE OR double offices, second floor Manhattan Building, carpeted and drapes. Call HI 3-3425.

FOR RENT OR LEASE L-11

FOR RENT: 1, 2, or 3 room offices air conditioned. Call HI 3-3425.

REAL ESTATE M

HOUSE FOR SALE M-2

4008 Irving, 3 bedroom, 2 bath, brick, fenced, double garage. Close to all west schools. Equity buy or new loan.

2204 44th, 3 bedrooms, 2 bath brick, beautiful drapes and carpet. Equity buy. Payments $101. (this includes taxes and insufance.)

3500 Irving—3 bedroom, 1½ bath, large paneled kitchen, carpet like new. Central heat and air. Payment $87. Equity buy.

317 36th St. 3 bedroom, 2 bath, kitchen and den combination, fenced yard. $150. down and payments, $93.

FOR RENT, 3733 Sunset Dr. 3 bedroom, 1 bath, living room and hall carpeted. Plumbed for washer and dryer. $85.00 a month.

TEAL REAL ESTATE
Building Contractor
4201½ Ave. S.
Office: HI 3-4133
Night: Dillard Teal HI 3-4133

1. 4900 39th St. 2 bdrms. & Den. $62.00. No down payment. $125.00 closing. $62 per mo.
2. Colonial Hill, brick, 3 bedroom, 2 bath, den, fireplace, carpet & drapes. All for $17,500.00.
3. Nice 2 bedroom home on E. 34th. FHA appraised at $7750, owner says sell at $5,000 cash.
4. Northeast, neat, comfortable 2 bedroom home for $3,000.
5. We have duplexes we can trade on. They have 4½% interest loans on them. Would trade for anything of value.

We need listings on large older homes in west.

JACK & JACK REALTY
611 East Hwy. Ph. HI 3-3452
Night HI 3-3566
Vera McClanahan
After 6 O'Clock Ph. HI 3-3566

CEMENT BLOCK building built for apartments, windows, furniture, etc. demolished by vandals. Could be made into a paying proposition by someone desiring rental property or having other use for the building. Can be bought for only $1200. Located at 607 29th. St. See Jack & Jack Realty, 611 East Highway. Phone HI 3-3452.

SOUTHWEST SNYDER . . 100% loan to right party . . 2314 40th street . . $11,500.00 . . three bedrooms . . 2 baths den . . immediate possession . .

EAST SNYDER . . have nice two bedroom house for rent . . $60.00 month . . 305 36th Street.

SOUTHWEST SNYDER . . Immediate possession . . 3781 Avondale . . payments $85.00 monthly . . three bedrooms dining area . . fenced.

SOUTHWEST SNYDER . . three bedroom . . fenced yard . . ducted in air conditioner and heating system . . refinished . . 3402 Irving St. . $85.00 monthly.

EAST SNYDER . . no down payment . . payments $72.00 monthly . . three bedrooms . . refinished . . extra nice . . 318 36th Place.

FARMS FOR SALE . . starting at $135.00 acre . . 320 acre stock farm; 318 acres good land close to Buford; 320 acres near Hermleigh; 140 acres West Scurry County.

STEVENSON REAL ESTATE
South Side Of Square
Business Phone: HI 3-5612
Home — HI 3-4528
Wilson Bright — HI 3-6137

BUYING? OR SELLING?

Houses refinished. No Down Payment	
501 32nd	$44.97 per month
123 Milburn	$32.98 per month
4008 Ave. U	$44.97 per month
1408 19th St.	$47.97 per month
318 36th St.	$58.46 per month
416 28th St.	$55.46 per month
508 14th St.	$26.98 per month
412 28th St.	$47.97 per month

Plus Taxes & Insurance
2806 36th St. . . . equity buy . . 4 bedroom . . . . $125 per month
3708 Austin . . . . 4 bedroom & beauty shop . . . . $80.05 per month
3712 Ave. U . . . equity buy . . 3 Bedroom . . . . $75.00 per month
2—160 acre farms. Good buy.

FORREST W. BEAVERS
Realtor, Insurance & Loans
103 Brownfield Bldg.
Phone HI 3-9472
Virginia Elgin HI 3-3713
Forrest Beavers HI 3-4467

FOR SALE: Two 5 room frame houses with bath. Located at Monsanto's Diamond-M Gasoline Plant 14 miles southwest of Snyder. Submit bids at Plant Office.

REAL ESTATE M

HOUSE FOR SALE M-2

NOW'S the time to— BUY A HOME

WEST, 3 bedroom, 2 baths, large den. Corner lot fenced, all brick. All the extras: dishwasher, garbage disposal, stove unit, fireplace, china-cabinet, completely carpeted. Priced below cost $19,250.00.

WEST: 3 bedroom, 2 baths huge den with wood burning fire place. Corner lot, double carports with storage. Completely redecorated, inside nnew carpet, drapes, light fixtures. 2200 Sq. floor space, very liveable. All the extra's. Priced $18,500.

EQUITY Buy: Ideal location to all west Schools. Large 3 bedroom, 2 baths, den. Must see to appreciate. Down $250.00, $85.00 a month.

HAVE lots of very good buys in 2 & 3 bedroom in all parts of town. These houses have been completely re-done and can be bought with about $150.00 closing costs.

EAST: 3 bedroom, 2 baths spacious and charming, drapes and carpet. Choice location, 213 31st.

Let us build for you, your plans or ours. We now have choice lots on 43rd place, Stanfield District.

BROWNING REALTY
1906 26th St.
Phone HI 3-6306 Night HI 3-3158

FOR SALE
Seven room and bath on large lot. 912 26th.
Three room and bath well improved. 104 35th.
Call HI 3-4903

Bids will be accepted through October 8th for the equity of a three bedroom house located at 2313 42nd St. House has been paid on 9 yrs., payments $88.50, balance of loan $8,900.00. To see house call HI 3-6674 after 5 p.m. Mail all bids to 1704 Morris Ave. Sweetwater, Texas.

REAL ESTATE M

HOUSE FOR SALE M-2

WEST—2104 41st nothing down $60.00 mo.
WEST—3 bedroom Brick, $15,000.
101 Hickory, equity buy, nice, $46.00 mo.
5 room house $2800.00. Terms.
1704 28th St. 5 rooms $3500.00 terms.
9 room house $1800.00. $200.00 down.
Roswell Rigsby
R. W. Webb Real Estate No. 2
200 East Highway HI 3-3278

EAST—Spacious 2 story, 2 bath, carpet, water well, utility room, triple garage, see this one.
WEST — 3 Bdrm., 2 bath, $150 Down.
Colonial Hills, 4 Bdrm., 2 Bath, Many extras, equity buy.
3712 Ave. U— 3 Bdrm., Small Equity. $75.00 Mo.
3706 Austin, 4 Bdrm., 2 Bath, Den.
3000 39th - 3102 39th - 2104 41st - 412 28th - 1408 19th Street. All with no down payment and payments of $60.00 Mo.

MERLE NEWTON REALTY
3311 Ave. S Ph. HI 3-6928
NIGHT ..... Phone HI 3-6928

FARMS-RANCHES M-6

FOR FARM & RANCH LOANS
Reasonable Rate of Interest
Quick Service
Hugh Boren, Jr.
HUGH BOREN & SON INS. AGENCY
Boren Building Phone HI 3-3555

Sharpest Cars In Town
1962 Olds 88
4 Door Hardtop
Power & Air $1095
1962 Pontiac Gran Prix
2 Door Hardtop, Power Steering & Brakes, Bucket Seats $1095
A DOLLAR'S PROFIT LOOKS GOOD TO US!
SNYDER MOTOR SALES
FORD CAPERTON, MANAGER
610 East Highway — Next To Sears
PHONE HI 3-3981

REAL ESTATE M

FOR SALE-LEASE M-10

WILL SELL or rent, 3 bedroom, 1 ¾ bath, new gold carpet in living room, nice size kitchen with antiqued cabinets. Extra nice yard in good condition. Payments $98.00 monthly; Rent $100.00. Call HI 3-6893.

TO BUY, SELL OR TRADE
DIAL
HI 3-5486

Feather Printing
for all your printing needs
Phone HI 3-6331
2107 25th. Street

USE CLASSIFIED ADS!

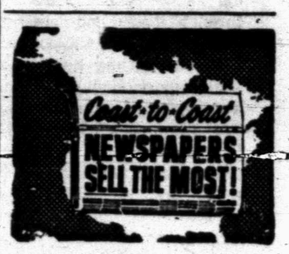

LES FRANCIS
O.K. Corral

1965 CHEVROLET
Corvair Convertible. Radio, Heater, Air Conditioning, 4 Speed Transmission, Extra Nice.

1962 CHEVROLET
Bel Air, 4 Door, Radio, Heater & Automatic Transmission.

1964 MG
Sport Sedan, Radio, Heater Clean $995

1963 CHEVROLET
Bel Air, 4 door, Radio, Heater, Powerglide, Air Conditioned .. $1395

LES FRANCIS
CHEVROLET
25th & Ave. H HI 3-5456

WEDNESDAY TELEVISION

	KRBC Abilene Ch. 9, SCAT 4	KMID Midland Ch. 2, SCAT 2	KCBD Lubbock Ch. 11, SCAT 5	KTXS Sweetwater Ch. 12, SCAT 3	KWAB Big Spring Ch. 4	KLBK Lubbock Ch. 13, SCAT 6
6	:00 Tentative Time :15 for World Series :30 10:30 to 1:00 p.m. :45	Tentative Time for Series 10:30 to 1:00	Tentative Time for Series 10:30 to 1:00	Sunrise Semester "Big Jack" Jimmy Dean Show	Cartoon Circus	Sign On Jimmy Dean
7	:00 " :15 " :30 " :45 "	Today Show	Todays News Rpt. & Wthr. Today	Cartoon Circus Morning News Funny Company	Farm & Ranch News, Wthr. Mike Wallace News	Farm & Ranch News, Wthr. Mike Wallace News
8	:00 Today Show :15 " :30 " :45 "			Captain Kangaroo	Captain Kangaroo	Captain Kangaroo
9	:00 Eye Guess :15 " :30 Concentration :45 "	Romper Room Concentration	Eye Guess Concentration	Candid Camera Beverly Hillbillies	Donna Reed The McCoys	Candid Camera Beverly Hillbillies
10	:00 Chain Letter :15 " :30 Showdown :45 "	Chain Letter Showdown	Chain Letter Showdown	Andy Of Mayberry Dick Van Dyke	Andy Of Mayberry Dick Van Dyke	Andy Of Mayberry Dick Van Dyke
11	:00 Jeopardy :15 " :30 Swingin' Country :45	Jeopardy Swingin' Country	Jeopardy Swingin' Country	Love Of Life Search Tomorrow Guiding Light	Love of Life Search Tomorrow Guiding Light	Love Of Life Search Tomorrow Guiding Light
12	:00 News & Weather :15 Peg's Board :30 Let's Make A Deal :45	Divorce Court Let's Make A Deal	Noon Report Lets Make A Deal	The News Today Farm & Ranch As The World Turns	News & Wthr. Cartoons As The World Turns	Eye Witness Farm & Ranch As The World Turns
1	:00 Days Of Our Lives :15 " :30 The Doctors :45 "	Days of Our Lives The Doctors	Days of Our Lives The Doctors	Password Houseparty	Password Houseparty	Password Houseparty
2	:00 Another World :15 " :30 You Don't Say :45 "	Another World You Don't Say	Another World You Don't Say	General Hospital Edge Of Night	General Hospital Edge Of Night	General Hospital Edge Of Night
3	:00 The Match Game :15 " :30 Dark Shadow :45 "	The Match Game The Shadow	The Match Game Supermarket Sweep	Secret Storm Movie Matinee "The Quick &	Secret Storm Movie Matinee	Secret Storm "The Song Parade"
4	:00 Where Action Is :15 " :30 Father Knows Best :45 "	Komic Karnival	Father Knows Best Leave it to Beaver	The Dead" Larry Mann, Sandy Donegal		John Carroll
5	:00 Dating Game :15 " :30 Huntley-Brinkley :45 "	Timmy and Lassie Huntley-Brinkley	Timmy and Lassie Huntley-Brinkley	The Texan Evening News	Gandy Time Evening News	Rifleman Evening News
6	:00 Local News, Wthr. :15 Sports News :30 Virginian :45 "	News, Spts. Weather The Virginian	Six O'Clock Rpt. The Virginian	The News Today Sports & Wthr. Lost In Space	Local News Here 'N' There Lost In Space	Local News Weather Lost In Space
7	:00 " :15 " :30 " :45 "			Beverly Hillbillies	Beverly Hillbillies	Beverly Hillbillies
8	:00 Bob Hope :15 " :30 " :45 "	Bob Hope	Bob Hope	Green Acres Gomer Pyle	Green Acres Gomer Pyle	Green Acres Gomer Pyle
9	:00 I Spy :15 " :30 " :45 "	I Spy	I Spy	Time Tunnel	Time Tunnel	Time Tunnel
10	:00 News & Wthr. :15 National News :30 Tonight Show :45 "	News & Spts. W.T. Rpt. Wthr. Tonight Show	Ten O'Clock Rpt. Tonight Show	News, Weather Stage '67	News & Weather Stage 67	News & Weather Stage '67
11	:00 " :15 " :30 " :45 "			Untouchables	Untouchables	Bronco

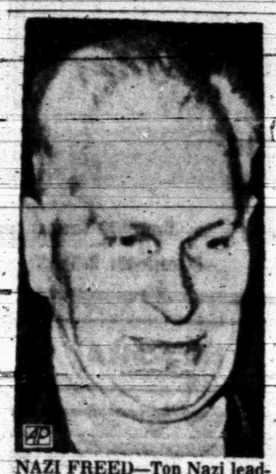

NAZI FREED—Top Nazi leader Baldur von Schirach, above, appears this way as he is released after 20 years in Spandau prison, Berlin, Germany, for war crimes. We was formerly Hitler's youth leader. (AP Wirephoto by cable from Berlin)

Animal Health Inspectors In West Texas

PLAINVIEW, Tex. (AP)—A team of 16 state and federal animal health inspectors were to move out today in eight northwest Texas counties to begin a six-month fight on a stubborn parasitic cattle pest.

Cattlemen and animal health officials met in Plainview Monday to plan the inspections for psoroptic scabies a disease caused by parasitic mites. By March 31, the two-man examining teams will have checked out some 1.5 million head of cattle in 38 counties.

The U. S. department of Agriculture animal health division and the Texas Animal Health Commission are directing the project.

Royce Henderson of Austin, director of inspection and regulations for the state agency, told the meeting Monday that the disease is so widespread that "inspection has become a necessity."

Already, eight counties in the area are under federal quarantine for the disease. Henderson assured the cattlemen that outbreaks discovered in the current series of inspections will result in quarantine by herds rather than by county.

The target counties where inspections were to begin today included Lamb, Hale, Motley, Briscoe, Childress, Randall, Wheeler and Dallam.

Yorty Blames Riots On Agitators

HOUSTON (AP) — Los Angeles Mayor Sam Yorty blames his city's 1965 Watts riots on Communists, and he says they are attempting to set off more violence there.

"Communist leaders were at the scene of an attempt in recent days to start another riot," he told newsmen Monday while here for the grand opening concert of the Jesse H. Jones Hall for the Performing Arts.

In the Los Angeles area, he said, Communists and black nationalists are distributing extremely inflammatory material.

He charged that Communists have pushed a lengthy campaign accusing police of brutality. This created the climate for the Watts outbreak, he said.

Yorty added that although Communists and other agitators were not in Watts on the first day of rioting, they quickly arrived in the area.

He contended that last summer's violence "was not a race riot. They were not fighting the whites."

"While there were reasons for the Watts rioting, there were no excuses for it. The National Urban League in 1961 and 1964 rated Los Angeles as the best large city in the nation for the Negro," he said.

HOSPITAL NOTES

Chaplain: Dr. A. B. Lightfoot

ADMISSIONS. Clyde Thomas, 611 Twenty-seventh; John Duke, 1601 Ave. T; A. A. Behringer, 1401 Ave. M; Carrie Jane Givens, 1003 Twenty-third; Frank Clayton, 301 Thirty-fifth.

DISMISSALS: Mrs. Terry Carrasco and baby boy, Sarah Davis, Kay Pope, Clarence Holaman, Esther Jerkens.

BIRTHS

Mr. and Mrs. Oscar Garcia of Hermleigh are the parents of a 7 lb. 4 oz. boy born Oct. 3 at 10:48 a.m.

Del Monte FOODS

FLAVOR Del Monte QUALITY

DOLLAR SALE!

"PEOPLE PLEASING PRODUCTS AT PEOPLE PLEASING PRICES!"

TOP FROST **Whiting** Stock Your Freezer 1½ Lb. Pkg. **29c**

U.S.D.A. Choice or Farm Pac Blue Ribbon CHUCK ROAST, Lb. 49c
U.S.D.A. Choice or Farm Pac Blue Ribbon CHUCK ROAST, Boneless, Lb. 79c
Lean GROUND CHUCK, Lb. 69c
U.S.D.A. Choice or Farm Pac Blue Ribbon Semi-Boneless, Not Crown ARM ROAST, Lb. 69c
U.S.D.A. Choice or Farm Pac Blue Ribbon PRIME RIB ROAST, Lb. 79c
U.S.D.A. Choice or Farm Pac Blue Ribbon RIB STEAK, Lb. 79c
Swift Premium or Farm Pac BACON, Lb. 79c

PEAS Del Monte Sweet, No. 303 Can 5 FOR $1.00
CORN Del Monte Cream Style Golden or Family Style Whole Kernel No. 303 Can 6 FOR $1.00
Drinks Del Monte Assorted 46 Oz. Can 4 FOR $1.00

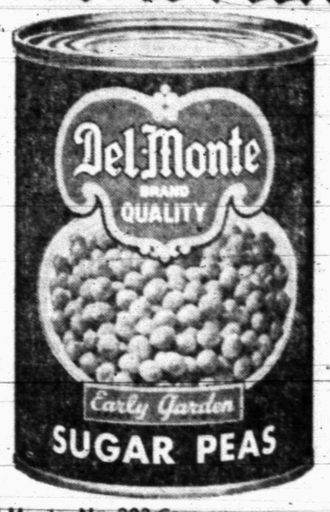

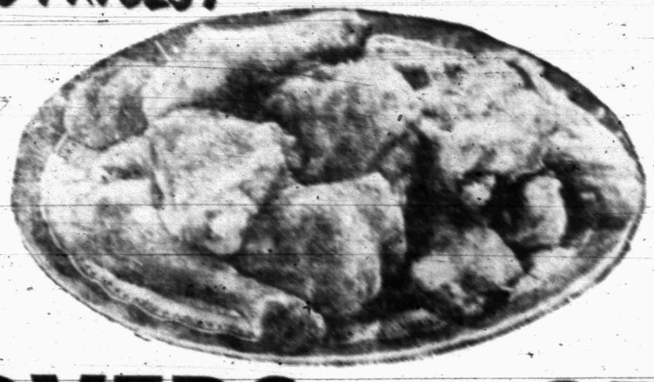

FRYERS Fresh Dressed U.S.D.A. Insp. Lb. 27c

SPINACH Del Monte No. 303 Can 6 FOR $1.00

PEACHES Del Monte, Sliced or Halves In Heavy Syrup No. 2½ Can 4 FOR $1.00

Del Monte, No .303 Can GREEN BEANS 4 For $1.00
Del Monte CATSUP 20 Oz. Bottle 4 For $1.00
Del Monte Whole Dill, Sour or Kosher Dill Slices PICKLES 22 Oz. Jar 3 For $1.00
Del Monte Chunk Style TUNA Can 3 For $1.00

FRYER PARTS
THIGHS Lb. 47c
WINGS Lb. 23c
DRUMSTICKS Lb. 47c
BREAST Lb. 59c

Fruit Cocktail Del Monte In Heavy Syrup No. 303 Can 5 FOR $1

Coffee Food Club All Grinds 1-Lb. 69c 2-Lb. Can $1.37

Food Club Quarters, Lb. Corn Oil Oleo 4 For $1.00
Chicken or Beef, Your Choice RICE A RONI 3 For $1.00
Kraft's SOFT PARKAY 1-Lb. 49c
Parson's Ammonia 15 Oz. Size 19c 28 Oz. Size 33c
Bruce's CLEANING WAX 32 Oz. Size 98c
Johnson's INTSANT PRIDE 8 Oz. 89c
Johnson's JUBILEE 14 Oz. 79c
Liquid CHIFFON 12 Oz. Size 29c
Liquid CHIFFON 22 Oz. Size 49c
Liquid CHIFFON 32 Oz. Size 69c
Ranch Style, No. 303 Can Blackeye Peas 8 For $1.00
Underwood's Chicken Spread 4¾ Oz. Can 45c

BETTY CROCKER FROSTING MIXES Creamy White, Dark Choc. Washington Square, Cherry Fudge, Choc. Fudge, Fluffy White, Coconut, Pecan 39c

Folger's, 20c Off Label Instant Coffee 10 Oz. Jar $1.49
Magic SIZING SPRAY 20 Oz. Size 69c
Johnson's GLO COAT 27 Oz. 93c
10c Off — Johnson's BRAVO 27 Oz. 88c
Gold, Pink, White or Aqua DIAL Bath Bar 2 For 45c
White or Pink DIAL Princess Bar 2 For 45c
Pink or Gold DIAL Reg. Bar 2 35c
Bowman Supreme GRAHAMS 41c

DOUBLE FRONTIER STAMPS on Wednesday with $2.50 purchase or more

WIN UP TO $250 PLAY FURR'S "Let's Go to the Races" PICK UP FREE CARDS TODAY AT FURR'S TV POST TIME: 7:00 THURSDAY KLBK-TV — 13

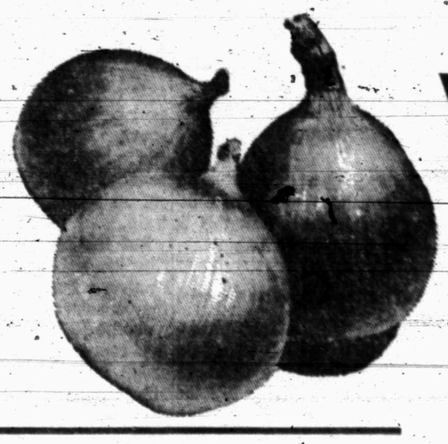

Yellow Onions Spanish Sweets Lb. 4c
Fancy Central American BANANAS Lb. 10c
Calif. Pascal CELERY Stalk 2 For 29c

ALL FOR DISHWASHERS 45c

ALL Condensed 83c BREEZE 37c

GENERAL MERCHANDISE

GLEEM Tooth Paste King Size 59c
EXCEDRIN 36 Count Bottle 49c
Hand Lotion Sue Pree Honey & Almond 29c

FRESH FROZEN FOODS

DINNERS Patio Combination or Cheese Enchilada 12 Oz., Your Choice 39c
Patio, Fresh Frozen TACOS 24 Oz., 6 Count 49c
Top Frost Fresh Frozen, 10 Oz. Pkg. Blackeye Peas 5 For $1.00
Top Frost Fresh Frozen OKRA 10 Oz. Pkg. 5 For $1.00
Ore Ida Fresh Frozen TATER TOTS 2-Lb. Pkg. 39c

No. 1 PEOPLE PLEASER IN TOWN

Furr's SUPER MARKETS

FOR TRAINING YOUNG DRIVERS — Two new automobiles for driver training classes in area schools were delivered Monday by Thomas Chrysler-Plymouth. E. D. Flynn, left, Snyder Schools Business Manager, takes custody of a new 1967 Fury III from John Thomas, the local Chrysler-Plymouth dealer. The firm delivered another driver training car to Fluvanna Schools Monday and has still another on order for Borden County Schools at Gail.

Day Of Reckoning Arrives For Market Speculators

By JOHN CUNNIFF
AP Business News Analyst

NEW YORK (AP) — The day of reckoning is here for a speculative binge in stocks that went sour this year, and ironically, many losers are seeking in the tax laws an aspirin for their financial headaches.

The federal income tax laws permit you to deduct as much as $1,000 in stock losses from your taxable income. Furthermore, additional losses may be carried over and subtracted next year.

Paper losses don't count. The stock must be sold before the end of 1966 if it is to be reported in the forms you file on or before next April 15.

Buffeted by a tumult of opinions throughout the year, some small investors finally have arrived at a simple, clear decision to sell.

Such a decision sometimes is unfortunate, since it is based on a feeling of necessity rather than on an analysis of market factors. Tax-loss selling is, nevertheless, a recognized practice on Wall Street.

The selling this year will be pronounced. Stock prices generally have dropped more than 20 per cent. And in some instances prices have been halved.

Much of this year's price activity was unsoundly based. Small investors were in the market, some of them buying even as insiders were selling. Their desire often was fed by rumors, hopes and considerable cash, much of it obviously from savings accounts.

You may be sure the Securities and Exchange Commission is studying some of the unusual activity in this year's market, in which the slightest rumor often produced wild swings. Both the American and New York Stock exchanges warned about speculation. And they raised the downpayment on stocks.

The small trader, called the odd-lotter because he buys less than 100 shares of a stock at one time, has not always chosen wisely. There is a theory, in fact, that he is usually wrong. Here is his recent record:

—1962: Bought stock during the first half of the year when prices were highest. The market dropped in midyear; prices were low, but the odd-lotter was selling — not buying.

—1963: Prices improved through the year but the odd-lotter still was selling. He might have made some profits on this market. But he didn't foresee the tremendous gains to come.

—1964: The big bull market continued. Prices rose. The odd-lotter had a mixed record. In terms of dollars his purchases were greater than sales But he continued to sell on balance.

—1965: The market finished at close to a record high level. The odd-lotter sold. If he had purchased the stocks early in the climb he made a profit. But how many odd-lotters bought their stock in 1965 — not 1962?

—1966: Once again, with prices at a peak early in the year, the odd-lotter was buying. The market plunge commenced and in all probability the odd-lotter was caught.

Theoretically, tax loss selling depresses prices even further, but there is evidence that many other traders will be in the market to pick up good low-cost buys. It has always been that way.

WAYNE BOREN CLYDE HALL
Snyder Insurance Agency
SERVICE
COMPLETE
INSURANCE
P. O. Box 530 Snyder, Texas
1820 26th. Street Phone HI 3-3163

For Classified, Dial HI 3-5486

LIGHTEST MEXICO

BY JOHN ABNEY

MEXICO CITY — It is curious that no one has yet found a solution to a problem which now has reached the critical point: to wit, what do we do with old razor blades?

I know. It sounds simple. Just throw them away; but where?

This puzzling question has resulted in many a sleepless night for me. When you think of the 528 million people who shave (actually, I don't know how many there are but it is a good idea to quote figures of some sort in writing), the outlook becomes frightening.

There is no way of avoiding the use of razor blades. Father must shave daily or he is suspected of being a beatnik. Then, the head of the family shaves her legs. And children always need a fresh blade to sharpen table legs and shred upholstery.

Aside from the loss of probably 175 million hours of sleep annually, even the casual observer can see that tons of outdated razor blades are being stockpiled.

In a hotel, you just drop the old blades through a slot in the medicine cabinet and they fall somewhere. Maybe hotel builders install a special tank in the basement, for old razor blades.

I now have a cigar box filled with blades and no place to put them. We tried various methods of disposal, none of which worked. You cannot just drop them in a waste basket. The children look for them there.

I toyed (briefly) with the idea of sending them to my wife's relatives for Christmas but concluded they would only return the blades for my birthday.

Then I tried dropping them in the garbage pail. But the Lady from Puebla objected because she was afraid they might inadvertently be fed to some friendly pig who would cut his throat. (Little does she know that with the price of bacon today, pigs eat better than people.)

For awhile I carried the blades in my coat pocket but kept slicing my fingers or the coats ended up full of holes. I can no longer take them to the office and drop them in the big waste baskets. Against company rules.

I might add that I already tried burying them in a neighbor's yard at night but have been questioned twice by police about the illegal disposal of bodies. One friend suggested I save old blades and sell them for scrap metal, which, unfortunately, would put us in a higher tax bracket and we are struggling now to reduce our income.

I did slip a handfull in a bird's nest sometime back but it retaliated by spending the night on the top of our car. It has a white top and apparently this bird was highly incensed.

Of course I am by no means an authority but it seems there might be two ways out. The first, and most satisfactory, way would be for someone to invent a fade blade which evaporates immediately after being used.

The second, and the method I must resort to until a better solution is found, is to ship all used blades to Congress in Washington. An astute Congressman, it has been said (although I don't know who said it), can make good use of anything. Perhaps he can devise a Blade Aid Program to some part of the world.

If I can only get an export permit from the Mexican government. . .

Powell Is Found Guilty Second Time

NEW YORK (AP) — Rep. Adam Clayton Powell, D-N.Y., has been found guilty of civil contempt for a second time in a defamation of character suit against him.

State Supreme Court Justice Harry B. Frank, in his decision Monday, said that if Powell appeared before him Friday, he could avoid a second civil arrest warrant being issued against him.

Early in 1964 the Harlem Negro congressman was found guilty of civil contempt for not paying a $33,000 judgment against him by Esther James, a Negro charwoman whom he called on a television program, a "bag woman" — a collector of graft for corrupt police.

After failing to collect that sum, Mrs. James filed another suit charging that Powell had transferred ownership of his Puerto Rican home to avoid payment. That judgment stands at about $151,000, including interest.

This week or next Powell is ordered to stand trial on a criminal contempt charge, which essentially parallels the civil charges.

Congressional immunity is not afforded congressmen found guilty of criminal contempt, a crime punishable by a maximum jail sentence of one year.

Cotton terry towels make ideal curtains for a bathroom window over a tub with shower. The towel curtains will dry quickly when wet by the shower, and they can be machine-washed and dried without needing ironing. Coordinate towel curtains with your other bath towels.

Mrs. Dodson Will Attend ACS Meet

Mrs. A. D. Dodson, delegate from the Scurry County Unit of the American Cancer Society, will attend the statewide Division Annual Meeting of the American Cancer Society on Wednesday and Thursday at the Shamrock Hilton, Houston.

Keynote speaker of the twentieth anniversary meeting will be Leonard Larson, M.D. of Bismark, North Dakota, National President of the American Cancer Society. Former President of the American Medical Association and a Founding Fellow of the American College of American Pathologists, Dr. Larson is an internationally known figure in world health control. His topic will be "The Nationwide Fight Against Cancer."

Outgoing President of the Texas Division, A. B. Goldston, M.D. of Amarillo will address the delegates as will William D. DeSanders of Dallas, Chairman of the State Board.

Twenty - four hours of seminars, workshops and general meetings will be highlighted by Cancer Case Presentations by five outstanding Texas physicians.

Election of new officers, Directors-at-Large and Executive Committee Members will be conducted Thursday afternoon. Mrs. Dodson is serving as president of the local unit.

Back At Work After Four-Story Fall

TUCSON, Ariz. (AP) — Rubin Zufelt, a steelworker, fell four stories Friday while welding steel beams at the new Tucson City Hall.

"Suddenly everything dropped out from under me," he said. "I could see all the stuff whizzing by."

Zufelt, 32, landed on a layer of corrugated roofing on the third floor.

Monday he was back at work on the seventh floor. "I'm a little stiff," he said, "but this is the way I make my living."

Production Decreases

AUSTIN (AP)—Texas' average calendar day oil allowable is 3,109,664 barrels, a decrease of 5,364 since Sept. 15, the Railroad Commission reported Monday.

Mercy Train Still Waits

EL PASO, Tex (AP) — A trainload of supplies for the Tarahumara Indians of northern Mexico still stands in an El Paso rail yard today.

The 10 boxcars of supplies donated by residents of Lafayette, La., have been in the Southern Pacific Railway yards, about two miles from the Mexican border, since Sept. 29.

The Mexican government at first refused to admit the train, saying the Indians were not starving. Later, United States and Mexican officials announced that they had worked out an agreement to admit the train.

But the permit from Mexico City has not been received and Southern Pacific officials say they cannot release the train.

Joseph Rey, an El Paso attorney representing the Lafayette group in negotiations with the Mexican government, said Monday he expected the permit soon.

Munden discount center
Open 9 A.M. - 9 P.M. Monday - Saturday Big Spring Hwy.

PRESTONE ANTI-FREEZE
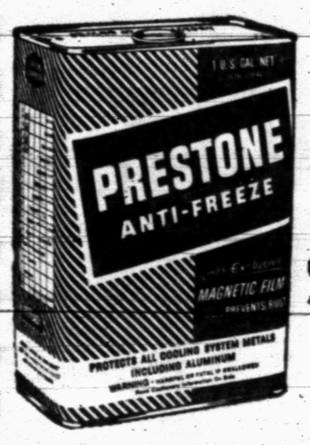

1 Gallon Munden's Special
$1.44

GILLETTE FOAMY

Econo-Size
11 Oz. Reg. 98c
57c
REG. or MENTHOL

HAVOLINE MOTOR OIL
20 & 30 Weight
60c Value
Munden's Price . . . . . .
29c Quart

CARYL RICHARDS
JUST WONDERFUL
$1.50 Value
HAIR SPRAY
16 Oz.
Munden's Price .
59c

REEF MOUTHWASH
"ITS NEW"
By The Makers of Listerine
69c Retail
Munden's Price .
39c

STEAM DRY IRON
By Proctor-Silex
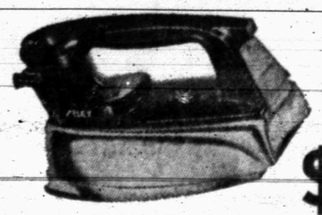
$12.95 Value
Munden's Price .
$6.44

SWEAT SHIRTS

Grey or White
Size Small, Medium, Large, X-Large
$2.49 Value
Munden's Price . . . . . .
$1.28

LEAF RAKE

Metal & Wood
Reg. $2.00
MUNDEN'S PRICE . . . . . .
68c

SHOP MUNDEN'S
Nights 'til 9

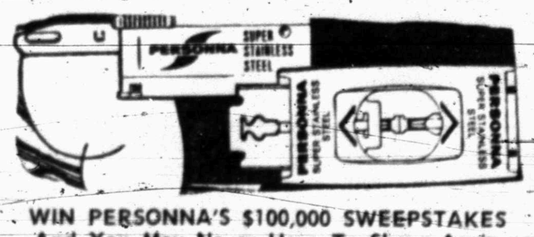

WIN PERSONNA'S $100,000 SWEEPSTAKES
And You May Never Have To Shave Again.
Grab A Fortune From The
$100,000 BOWL
Entry Blanks At
FURR'S SUPER MARKETS

CHOICE ANTIQUES
710 25th Mrs. Hattie Gatlin
SHOP FOR ANTIQUES IN YOUR OWN HOME TOWN
LOVELY SPANISH COLONIAL AND ANTIQUE FURNITURE — DECORATIVE SPANISH ITEMS — ANTIQUE DESK — CHINA CABINETS SIDEBOARDS — ROUND DINING TABLE — SETS OF CHAIRS — TRUNKS — CHINA BRASS BED — CUT, CARNIVAL AND PRESSED GLASS.
Many Collectors Items
Special Prices — Monday and All Week