The Snyder Daily News

Vol. 39 No. 34 | Snyder, Texas (79549) | 12 Pages 25 Cents

Monday
June 9, 1986

Shooting arrest reported

A reported argument erupted into gunfire Saturday afternoon between two men who lived within a one-block area of each other in far East Snyder.

The altercation ended with 33-year-old Johnny Ruiz Gomez wounded twice in the chest and his alleged assailant, 19-year-old Rodolfo Robles Martinez, charged with aggravated assault.

Gomez was said in serious but stable condition Monday morning in Cogdell Memorial Hospital's intensive care unit.

Police indicate he is originally from Lubbock and Martinez originally from Colorado City.

Officers said Monday morning the pair apparently had some type of disagreement prior to the shooting, which was reported around 4:25 p.m. Saturday.

The shooting occurred in the front yard of the suspect Martinez' residence at 1807 Scott Ave. The address for Gomez was listed as 1800 Scott.

Martinez was arrested at his residence by police. They report recovering a .22 cal. pistol with the arrest, the weapon believed used in the shooting.

Bond for Martinez was set at $10,000. He remained in Scurry County Jail Monday morning.

CELEBRATION BEGINS — The final out in Snyder's 8-1 victory over Pecos Saturday started the celebration as players rushed from the dugout onto the field. The win earned Snyder a berth in the Class AAAA State Tournament in Austin this Thursday and Friday. Team members who can be identified are (left to right) Reynaldo Gomez, Lee Fletcher, Michael Long, Coach Albert Lewis, Joey Felan, Todd Pollard, Tim Sullivan and Scott Lanier. See related article and photos, page 6. (SDN Staff Photo by Bill McClellan)

Fire still burns after derailment

SAN ANTONIO, Texas (AP) — A fire continued to burn today in one railroad tank car following a derailment and explosion at a flood-weakened bridge that injured five people and forced evacuations of as many as 2,000, said authorities.

Officials said the fire could continue to burn for days.

Most residents within a two-mile radius of the Salado Creek bridge had returned to their homes after five tankers caught fire Sunday in the derailment of 32 cars from a Missouri Pacific freight train.

Railroad crews constructed dams on the muddy creekbed to contain any spills from the burning car, which contained the flammable gas butadiene, and the other tankers. But authorities decided to let the fire burn itself out.

In Shuttle report...

Seal failure cited

WASHINGTON (AP) — The destruction of Challenger and the death of its seven crew members had a single cause — the failure of a seal in the shuttle's booster rocket, the Rogers Commission said today. Its report faulted NASA for operating a "silent safety" program that concealed festering problems with the seal from top launch managers.

The panel urged NASA to review all items whose performance are deemed critical to shuttle flights and said the orbiter's tires, brakes and steering systems "do not have sufficient safety margin."

In its report to the president, just over four months after the Jan. 28 disaster, the commission said Challenger "struggled futilely against forces" triggered immediately after ignition when gas leaked past the seal.

The commission said the shuttle should not have been launched, and wouldn't have been if top launch managers had been aware of opposition from rocket engineers who feared the effects of cold temperatures.

"If the decision-makers had known all of the facts, it is highly unlikely that they would have decided to launch," the commission said.

Although the commission called for many changes in NASA's practices, the final report singled out the Marshall Space Flight Center, the facility which oversees the booster rocket program.

Runoffs for court positions decided

County voters in Saturday's runoff named Duaine Davis and Tommy Pate as Democratic nominees for two seats on the commissioners court, as well as indicating choices in several statewide contests.

In the Pct. 1 race, the incumbent Davis outpolled Fred Cross 277 votes to 195 votes. Since there is no Republican opponent in the November general election, Davis will be unopposed for his first full term on the court beginning in January of 1987.

In the May 3 primary, Davis gained some 49 percent of the total vote in a three-man race. Cross polled about 29 percent.

Tommy Pate became the Democratic nominee in the Pct. 2 contest by defeating Jerry House 325 votes to 212. He will face Republican William A. (Bill) Jones in November.

In Pct. 2, Pate almost avoided a runoff in May from a field of four candidates.

DUAINE DAVIS
...in Pct. 1...

He was initially declared the outright winner, but during the ballot canvass it was determined a poorly printed number on the Box 18 tally sheet had incorrectly shifted the percentage of votes.

In that voting box, it was determined 80 rather than 60 votes had been cast. The 20-vote gain dropped Pate's share of the vote below 50 percent to force the runoff.

Republican voters had no local races to determine.

Winners in all contested statewide races also won in Scurry County. In the Democratic races, locals chose State Senator John Sharp over P.S. (Sam) Ervin for the Texas Railroad Commission nomination.

State Senator Oscar Mauzy won by 108 votes in the county over Judge Shirley Butts for the Supreme Court, place 1 spot.

Incumbent Robert Campbell polled only three votes more than challenger Jim Brady in the Supreme Court, place 2 race.

TOMMY PATE
...in Pct. 2...

Campbell garnered some 439 votes over Brady's 436 to win the county.

In the Supreme Court, place 4 race, former lawmaker Jay Gibson rolled past the incumbent Supreme Court Justice Raul Gonzalez — 764 votes to 167.

Rusty Duncan easily defeated George (Jorge) Martinez for the Texas Court of Criminal Appeals.

Local Republicans voted in four statewide races including the attorney general's contest. Republicans here helped San Antonio Judge Roy Barrera Jr. easily outpoll former prosecutor Ed Walsh.

In the race for the Republican nomination for lieutenant governor, Scurry voters agreed with most of the rest of the state's voters to choose David Davidson over Aaron Bullock.

M.D. Anderson defeated Grady Yarbrough for the Land Commissioner nomination.

In the only close GOP contest, State Representative Milton Fox won over real estate broker John Thomas Henderson by only six votes locally. Fox polled 26 votes to Henderson's 21.

Stab wounds reported after treatment sought

A stabbing incident was reported to local authorities by personnel at Cogdell Memorial Hospital Sunday morning.

Staffers at the hospital emergency room indicated an individual was seeking treatment for apparent stab wounds.

As of Monday morning, county sheriff's office personnel were looking for a suspect indentified in the incident.

Said injured was Juan Quintana, who lists a local address as the Diamond T Lodge on 25th St.

Quintana told deputies the incident occurred as he was riding in a vehicle with several other individuals as they returned from Colorado City.

He said the stabbing took place somewhere on the farm-to-market road between Loraine and Hermleigh.

He was brought to the hospital by a second individual also staying at the Diamond T Lodge. Quintana's wounds apparently became evident after he returned to the local motel.

TEXAS SESQUICENTENNIAL 1836-1986

Q. — When and why was the Texas Prison Rodeo started?

A. — Feeling the prisoners needed some diversion, Warden Lee Simmons staged the first rodeo at Huntsville in October of 1931.

Trivia Trivia Trivia Trivia Trivia Trivia Trivia Trivia Trivia

Budget second look scheduled at college

A tentative approval of the 1986-87 college operating budget is possible Monday as trustees for Western Texas College meet for the regular June session.

Trustees will meet beginning at 5 p.m. in the college board room with the business portion of the meeting to begin at 5:45 p.m.

It will mark the second meeting of the board to look at budget plans for the coming year.

At a meeting May 27, the board previewed a spending estimate of some $4.7 million, an approximate 13 percent reduction from the current budget of some $5.4 million.

At that session, it was noted some $668,000 in annual spending had been trimmed in such areas as staff salaries, student travel, part-time student workers and administrative "maintenance" items.

The approximate 13 percent reduction in the budget follows anticipated losses in state revenue when two-year funding

See COLLEGE, page 11

Ask Us

Q. — Since teachers and administrators are getting an across-the-board 3 percent pay raise, what type of raise will secretaries, aides and maintenance personnel receive?

A. — This aspect of the 1986-87 school budget is still to be considered, school officials note.

In Brief

Feds are out

WASHINGTON (AP) — The federal government has no legal authority to investigate and help regulate health care for babies with severe birth defects, the Supreme Court ruled today.

By a 5-3 vote, the court handed the Reagan administration a key defeat by ruling that federal regulators have no role to play in so-called Baby Doe cases.

The justices said a 1973 law banning discrimination against handicapped people cannot be applied to such cases.

Drug abuse

MOSCOW (AP) — An official newspaper said Soviet youths are abusing chemical substances ranging from hashish to varnish, and quoted officials as saying that urgent measures must be taken to stop drug abuse.

Local

Train visit

County commissioners Monday heard a request that space be set aside at the east side of the coliseum ag annex to accomodate members of the Sesquicentennial wagon train set to visit here Sept. 17.

Bringing the request was John Gayle, who is coordinating the local visit. He noted the wagon train will coincide with the beginning of the annual Scurry County Fair Sept. 18 in the coliseum.

He noted he had discussed the train's appearance with fair officials to avoid conflict with the two groups. "The person I talked with said he felt like the two would compliment each other," Gayle said.

Vets to meet

The Scurry County Vietnam Veterans Association will meet at 7 p.m. Monday at Clark's Country Kitchen. Topic of discussion will be the July 4th booth.

NAACP meet

The Snyder chapter of the NAACP will meet at 7:30 p.m. Monday in the community room of West Texas State Bank.

Weather

Snyder Temperatures: High Saturday, 86 degrees; low, 67 degrees; high Sunday, 86 degrees; low, 68 degrees; reading at 7 a.m. Monday, 68 degrees; no precipitation; total precipitation for 1986 to date, 8.42 inches.

Snyder Area Forecast: Tonight: mostly cloudy with a 40 percent chance of thunderstorms. Some possibly severe with locally heavy rain. Low in the mid 60s. Wind south 10 to 15 mph.

Tuesday: partly cloudy with a 30 percent chance of afternoon thunderstorms. High near 90. Wind south to southwest 10 to 20 mph.

Talks continue over nuke dump selection

HEREFORD, Texas (AP) — They used to use a slogan of "Hustlin' Hereford" for this breadbasket community of 18,000 in the heartland of the Texas Panhandle, but the cattle and agricultural center may well be facing a metamorphosis.

"How 'bout, uh, 'Hereford on the Glow?'" one longtime resident suggested to the Deaf Smith County Chamber of Commerce. "If that won't do ... try 'Hereford: Dead Ahead.'"

The sometimes morbid jokes over the area's selection as one of three possible sites for a $10 billion nuclear waste repository pepper idle conversation every day in Hereford.

Residents talk about the city's future as they huddle at the feed lots, at the ornate Deaf Smith County Courthouse, in parking lots, on farms while pitching hay, at local businesses and over coffee at the Ranch House Restaurant.

On the outskirts of town, the smell of the lots where thousands of head of cattle are fattening for the market is pungent except to the home folks, who smell dollars.

Life goes on in the lush, green fields where tractors move on the horizon stretching as far as the eye can see.

At the Ranch House Restaurant, seven men in jeans, boots and hats talk about Hereford's selection as a possible dump site.

Some are convinced the bureaucratic machinery and test procedures are only a formality, and that Hereford will ultimately be selected over other sites in Nevada and Washington.

Great Food For Great People, For Less

Lunch Buffet 3.99

(Monday through Friday & Sunday)
11 a.m.-2 p.m.

- Three Choices of Meat
- Two Choices of Vegetables
- New Giant Salad Bar
- Soup
- Corn Bread
- Sour Dough Bread

Plenty of varieties for children under 12

Breakfast Specials

Saturday 5-11 a.m. Sunday 6-11 a.m.

★ New Menu ★ New Management
★ LOW, LOW PRICES

Private Club Memberships Available

GREAT WESTERN
Restaurant & Private Club
800 E. Hwy. 180 573-1166

Dr. Gott

Peter Gott, M.D.

Take action, not medication

By Peter H. Gott, M.D.

DEAR DR. GOTT — What can you tell me about Sinequan? I was widowed after 39 years, then met and married a good, moral man, but he is so nervous, possessive and insecure that it keeps me tensed up all the time. He's jealous of my grandchildren and daughter, listens in on my phone conversations and makes trouble when I go off every week to volunteer at the hospital. My doctor prescribed one-half tablet of Xanax before each meal, then a whole one with Sinequan before I go to bed. Are these drugs habit-forming?

DEAR READER — Sinequan is a drug used to treat depression and anxiety. It is not addictive, but — like any psychotherapeutic agent — it can be habit- forming. The medicine is considered safe when taken under medical supervision. Xanax is a mild tranquilizer used for the short-term management of anxiety. It, too, is considered safe when used as directed.

Now, let's get to the real issue you raise in your question: How to deal with your husband. You seem to be taking medicine in order to cope with his behavior. This is not a good arrangement. I think your husband's nervousness and insecurity are the problem, not your reaction to his jealousy.

I suggest you enlist the aid of all the adults in your environment — daughter, grandchildren, doctor, friends, relatives — and confront your husband. Point out that you love him, yet his behavior is inappropriate and that you would be willing to join him in seeing a therapist. I think this will be more productive than submerging your feelings in medication.

DEAR DR. GOTT — I have severe premenstrual syndrome, and also fibrocystic breasts. Is it true that I have a greater risk of developing breast cancer? Where can I write for more information?

DEAR READER — Fibrocystic disease may have lost meaning as a diagnosis, because 90 percent of biopsied breasts can show these changes. Fibrocystic disease does not lead to a greater risk of breast cancer unless the fibrocystic disease shows abnormal features when it is biopsied. The current recommendation for fibrocystic follow-up is a baseline mammogram (breast X-ray) at age 40 and yearly mammograms after age 50. This general guideline should be appropriately modified by each patient's gynecologist.

DEAR DR. GOTT — I am male and, like many serious bodybuilders, I shave my chest and legs to show the muscle definition. My skin gets very itchy and sensitive until the hair grows out again. What causes this? What can I do to lessen the itching? Will my skin become less sensitive after repeated shaving?

DEAR READER — As hair grows back after having been shaved, it causes an itchy sensation, probably because clothing irritates the stubble. However, even men who grow beards experience a period of unpleasant itching until the hair grows out. You can try skin cream, but I doubt if it will help; your skin is unlikely to become less sensitive after repeated shaving.

©1986, NEWSPAPER ENTERPRISE ASSN.

ELECT GLEN O. BUTLER FOR YOUR COMMISSIONER PCT. 4

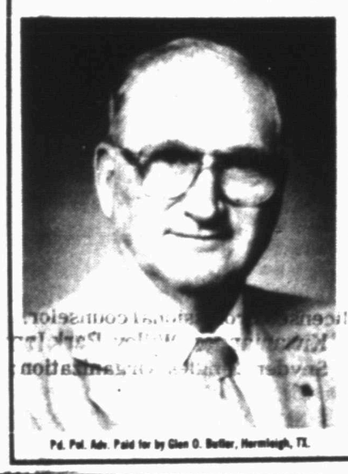

- I want everyone in the precinct to know I'm out there working for your trust and support.
- I will personally try to visit every home during these summer months.
- I am a native of West Texas and understand West Texans.
- I am experienced in corporate management and budget control.
- I am the forward choice and I'm asking for your vote Nov. 4th.

Pd. Pol. Adv. Paid for by Glen O. Butler, Hermleigh, TX.

Astro-Graph

By Bernice Bede Osol

Your Birthday

June 10, 1986

A stronger and more independent you will emerge in the year ahead. You will now fend for yourself in situations where you used to rely on others. You'll perform better in the process.

GEMINI (May 21-June 20) In a commercial situation today, you may feel you're the giver and the other guy is the taker. Your counterpart will hold the same view. Strangely enough, each could be right. Know where to look for romance and you'll find it. The Astro-Graph Matchmaker set instantly reveals which signs are romantically perfect for you. Mail $2 to Matchmaker, c/o this newspaper, Box 1846, Cincinnati, OH 45201.

CANCER (June 21-July 22) Your competition might try to litter your path with obstacles today. But if you keep a cool head, you can push the debris aside and come out the victor.

LEO (July 23-Aug. 22) You won't get much sympathy today if you paint yourself into a corner and then try to blame another while the dripping brush is still in your hand.

VIRGO (Aug. 23-Sept. 22) In competitive involvements with friends today, the score mustn't take precedence over the relationship. If you lose, go down with dignity.

LIBRA (Sept. 23-Oct. 23) Your ambitions can be fulfilled today, provided what you hope to gain for yourself will also be shared with others. Selfish aims will be thwarted.

SCORPIO (Oct. 24-Nov. 22) You'll be lucky in competitive situations today. But if you lord your win over others, they'll do all they can to turn your victory into a humbling experience.

SAGITTARIUS (Nov. 23-Dec. 21) Straightening out complications for others is your cup of tea today. But you might not get a passing grade for managing your own affairs.

CAPRICORN (Dec. 22-Jan. 19) In your personal relationships today, you will be the one who sets the mode of behavior. People you treat kindly will be good to you in return.

AQUARIUS (Jan. 20-Feb. 19) It's imperative to protect your career interests today. If you don't, someone might try to claim rewards that you have earned.

PISCES (Feb. 20-March 20) Make haste slowly where your new romance is concerned. Only time will tell if this person is all that he or she appears to be.

ARIES (March 21-April 19) Authority figures who toss their weight around will be disdainful to you today. Be careful you don't use the same tactics when dealing with those in your charge.

TAURUS (April 20-May 20) If your ego is permitted to enter the picture today when discussing something with a pal, you might feel impelled to use a burst of anger to cover up your lack of knowledge.

© 1986, NEWSPAPER ENTERPRISE ASSN.

For Results Use Snyder Daily News Classified Ads Call 573-5486

Absent officers costly

HOUSTON (AP) — As many as 25 percent of all traffic violations are dismissed in Houston's municipal courts because police officers fail to show up, The Houston Post has reported.

This year the dismissed cases represent a possible loss of about $5 million to the city, the Post said in a copyright story.

Houston Police Chief Lee Brown, presiding Municipal Judge Felix Stanley and chief prosecutor Ron Beylott said they are aware some police officers are ignoring scheduled court appearances.

The court handles about 700,000 cases a year, but the city has been unable to determine the magnitude of the dismissal problem because the court system keeps no detailed statistics, officials said.

During the fourth week of April, however, the Post said records showed that a daily average of 463 cases — 29 percent — were dismissed on "state not ready" pleas.

Those pleas usually mean officers fail to appear, but also can include defective complaints, a police officer's loss of memory or the failure of civilian witnesses to appear in collision cases, prosecutors said.

"But if the judge marks the form accurately, 'state not ready' generally means the officer is not there, no question about it," Beylott said.

The average fine levied by judges in municipal court in April was $48.26.

THE SNYDER DAILY NEWS

Published each Sunday morning and each evening, except Saturday, by Snyder Publishing Co. Inc., at Snyder, Texas 79549.

Entered as second class matter at the post office at Snyder, Texas. Publication Number USPS611-520.

SUBSCRIPTION RATES: By carrier in Snyder, $4.72 per month.

By mail in Scurry and adjoining counties, one year $2.00, balance of Texas and all other states, $0.30.

Roy McQueen, Publisher
Donny Brown, Managing Editor
MEMBER OF THE ASSOCIATED PRESS

The Associated Press is exclusively entitled to use for republication all news dispatches in this newspaper and also local news published for republication of special dispatches.

FORD MERCURY LINCOLN
Wilson Motors

SUMMER HOURS...OPEN UNTIL 7 P.M.
OPEN ALL DAY SATURDAY

Clean Used Cars!!

1975 CHEVY BLAZER, 4x4, automatic transmission, air, deluxe 2-tone paint, excellent condition. $3,995.00		1978 FORD BRONCO, 4x4, automatic transmission, power steering and brakes, air, good tires. $4,495.00
1984 FORD F250 BLUE ¾TON, V-8, automatic, power steering, power brakes, radio LOW PRICE. $6,495.00	1983 FORD F150 4x4 V-8, automatic, power steering, air, cruise control, 2 tanks, chrome wheels, new tires . . $6,995.00	1985 MERCURY LYNX STATION WAGON, 4 cyl., power steering, air conditioner, tinted glass FORD EXEC. CAR $6,995.00
1985 FORD TEMPO 4-door, blue, 4 cyl., automatic, cruise control, air conditioner, power steering FORD EXEC. CAR. $7,995.00	1983 MERCURY COUGAR 2-door, V-8, automatic, cruise control, tilt wheel, AM/FM Cassette, tinted glass, power steering, good rubber $7,995.00	1983 MERCURY LYNX 4-door, A/C, radio, power steering, bucket seats, very clean $4,295.00

FORD RANGER 5.9% ANNUAL PERCENTAGE RATE FINANCING

TEMPO

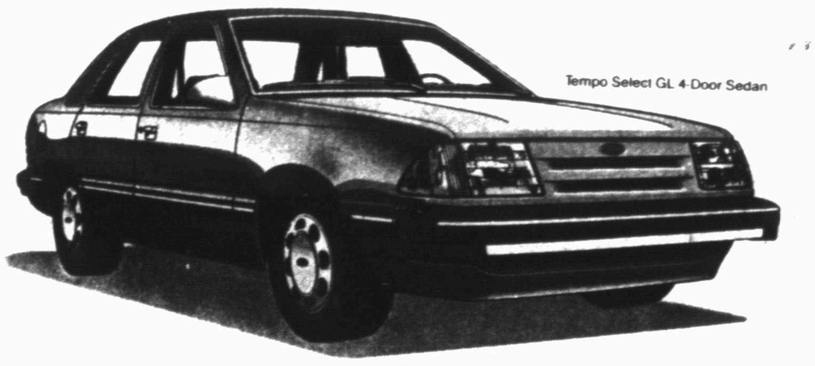

3 To Choose From

1986 Tempo GL
4-Door
AM-FM Cassette
Dual Electric Mirrors
Power Steering
Speed Control
Tilt Wheel
Automatic
Air Conditioner

$199.38 Per Month

Based on 10.9% A.P.R. Financing For 60 Months with $1,000 Cash Down or Trade

On The Spot Financing

Wilson Motors
"Your Key To Dependable Transportation For Over 25 Years"
East Highway...Opposite The Coliseum 573-6351
FORD MERCURY LINCOLN

Extended Warranties Available

Special style show to be presented

A parade of prom fashions modeled by some 15 Snyder High School students will be the program for the June luncheon of the Snyder Christian Women's Club. The luncheon will be Wednesday at the Snyder Country Club from 11:15 a.m. to 1:15 p.m.

The girls will be modeling dresses that were worn to this year's prom and gowns from past events. Becky Johnson and Sherry Bryant are the coordinators for the special style show.

Concert pianist, Marilyn Cochran from Garland, will be featured as guest speaker and performing on the piano. Cochran has received numerous awards for her performances and has toured extensively in Europe performing. She has served as judge for both the National Federation of Music Clubs and the National Guild of Piano Teachers. In addition to years of private teaching, she is active in the Dallas Symphony League and the Garland Symphony League of which she is vice-president.

Reservations for the luncheon and free nursery can be made by calling Doris at 573-1278 or Julie at 573-8128 by noon Tuesday. The cost of the luncheon is $5.50 or a beverage may be purchased for $1.

Membership is not required and there are no dues.

PROM FASHIONS — Prom gowns will be modeled at Christian Women's Club luncheon this Wednesday by some 15 Snyder High School students. Pictured (from left) are Mandy Johnson, Missy McIntire and Camille Reed. (SDN Staff Photo)

PETS VISITS CENTER — Sharyon Bond entertained the residents of Sndyer Nursing Center with part of a 4-H group and dog show. She brought three-week old puppies for the residents to hold and pet. The Bond's will be taking their pets to Colorado for a state dog show. (SDN Staff Photo)

BRIDAL SHOWER GIVEN — A bridal shower was given for Karen Stipe, bride-elect of Perry Westmoreland, in the 37th Street Church of Christ on June 2. Pictured (from left) are Mrs. Vernon Stipe, her grandmother; Mrs. Willis Davis, her grandmother; Mrs. Mike Stipe, her mother; Karen Stipe, honoree; Mrs. Foy Westmoreland, his mother; Mrs. Ora Westmoreland, his grandmother; and Tracey Westmoreland, his sister. The couple will exchange vows June 21 in the 37th Street Church of Christ at 7:30 p.m. (SDN Staff Photo)

'Distant Earth' is compelling reading

THE SONGS OF DISTANT EARTH. By Arthur C. Clarke. Del Rey-Ballantine. 257 pages. $17.95

This is Arthur C. Clarke's first book since "2010:Odyssey Two" and it's worth the wait. It's a story of man's first contact with extraterrestrials and at the same time a story of last contact.

Some 2,000 years from now, the sun has gone nova and Earth is a memory. The starship Magellan, fleeing toward a new home for humankind at quarter-lightspeed, must stop at an Earth-like planet and replenish the shield of ice that protects it from the not-emptyenough reaches of space.

The planet, mostly water, is inhabited and for the first time man encounters intelligence not born on Earth — the people of Thalassa, sons and daughters of frozen embryos sent starward a millenium ago by an Earth racing death with species survival as the prize.

In 1978, it was disclosed that President Jimmy Carter had decided the U.S. should not produce the neutron bomb.

Community Calendar

MONDAY

H.F.T. Weight Control Class; Pat Dennis Studio on West 30th St.; morning and evening classes; 10 a.m. and 6 p.m.; New members welcome, register 30 minutes before class; For more information, call 573-9888.

American Cancer Society; "I Can Cope" meeting, open to all family, friends or interested persons; informative program on cancer; Cogdell Memorial Hospital Inservice room; 7-9 p.m.; for further information, call Velma Cox 573-6374.

Overeaters Anonymous, a program for out-of-control eating. St. John's Episcopal Church Parish Hall; 2214 42nd St.; All are welcome; the meeting is free; 10:30 a.m.; For more information, call Joann at 573-9839 or Carla at 573-5298.

Open duplicate bridge; Colorado City bridge room; 7 p.m.

Rebekah Lodge 294; lodge hall; 7:30 p.m.

American Legion Layne Kite Post 181 and auxiliary; 7:30 p.m.

Al-Anon; for the family and friends of the alcoholic, 3011 Avenue T; 8 p.m. For more information call 573-8626 or 573-9625. Nursery available.

Scurry County Alcoholics Anonymous; Winston Park building, off 37th St. in Winston Park; 8 p.m. For more information, call 573-4870 or 573-1357.

TUESDAY

Ladies Golf Association; tee time, 9 a.m.

Scurry County Legal Secretaries; noon.

Phobic and anxiety disorders meets at 1911 25th St. 6 p.m. Lead by licensed professional counselor.

Kiwaniannes; Willow Park Inn; 7 p.m.

Snyder Singles Organization; First United Methodist Church, devotional begins at 7 p.m.; games and fellowship at 8 p.m.

Scurry County Sheriff's Posse; posse clubhouse; 7:30 p.m.

Scurry Lodge 706; AF and AM degree classes; 7:30 p.m.

New Horizon Alcoholics Anonymous; Chapel of Roses, Avenue K and 13th St.; 8 p.m. For more information call 573-2101.

Al-Anon; Chapel of Roses, Avenue K and 13th St.; 8 p.m. For more information call 573-8325 or 573-2102.

WEDNESDAY

Christian Women's Club luncheon; Snyder Country Club; 11:15 a.m. to 1:15 p.m.; Tuesday is reservation deadline; nursery is available with reservations; call Doris at 573-1278 or Julie at 573-8128.

Altrurian Daughters Club; MAWC; 3:30 p.m.

THURSDAY

Snyder Palette Club; West 37th St.; 9 a.m. to 4 p.m.

Recipe box

By CECILY BROWNSTONE
AP Food Editor

GARDEN MEATBALLS

1½ cups soft bread crumbs
1-3rd cup milk
¼ cup finely chopped onion
½ cup finely chopped zucchini
½ teaspoon grated lemon rind
1 large egg, beaten
1 pound lean ground beef
Salt and pepper to taste
Vegetable oil

Soak bread crumbs in milk, mix well with onion, zucchini, lemon rind, egg, ground beef, salt and pepper. Using a generous tablespoon for each, shape into 32 balls. In a large skillet in a small amount of hot oil fry balls until brown.

PINEAPPLE SALAD

2 cups torn romaine lettuce
½ cup thinly sliced celery
½ cucumber, thinly sliced
2 pineapple rings, cut into wedges
2 tablespoons finely chopped parsley
2 tablespoons vegetable oil
2 tablespoons white wine vinegar
Salt and freshly-ground pepper to taste

Add romaine, celery, cucumber, pineapple and parsley to a salad bowl; cover and chill. Just before serving toss with oil, vinegar, salt and pepper. Makes 2 large servings.

Ted Bigham
Photography
573-3622

ATTENTION ANNUAL SUMMER DRAPERY CLEANING SPECIAL
There is a good reason why we have an annual Drapery Sale each year at this time. At the plant we employ a lot of skilled people in our Household Dept. and we run this discount sale on draperies to give these folks full employment. It's your chance to give your draperies the same attention to detail and all at a 20% discount. If you want to get a head start on housecleaning, I can help you take the draperies down today or on my next call.
Call 573-3401
Art Roberts
JOE GRAHAM CLEANERS

GET CARRIER CENTRAL AIR CONDITIONING NOW.
NOTHING TO PAY UNTIL LABOR DAY!
Here's a great way to save money. Buy now, with no money down, and start enjoying comfortable Carrier central cooling. There's no payment or interest charges—nothing to pay except your utility bill until Labor Day, you'll be billed Sept. 4!
Then you can pay in full before Sept. 25—with no interest or finance charges—or choose convenient monthly terms (revolving account, 18% A.P.R.).
Call for moneysaving details on this limited-time offer for Carrier's deluxe central air conditioning systems.
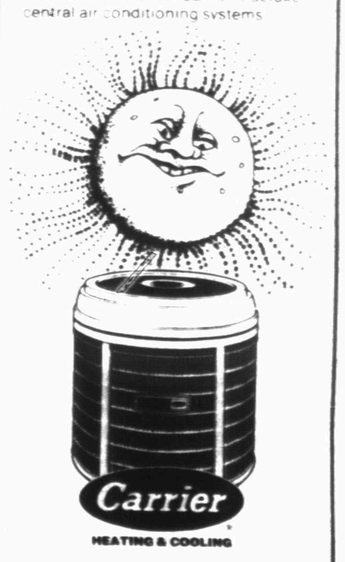

CALL TODAY—FREE ESTIMATES.
A-1 AIR CONDITIONING, INC.
712 COLLEGE AVE.
SNYDER, TEXAS
915/573-7635
Offer availabe to qualified home owners only. Expires July 9, 1986

CINEMA I & II
MON. & TUES.
BARGAIN NIGHTS
ALL SEATS
$2.00
Mon.-Tues.
HOT DOGS 50¢

CINEMA I&II
573-7519
WE HAVE MATINEES ON SAT. & SUN. 2:00 p.m.
POPCORN 70-00
Tuesday 1:00 p.m. Kid Show Hey There Its Yogi Bear
POLICE ACADEMY III
Back in Training
7:10-9:00
SCHWARZENEGGER
The system gave him a Raw Deal.
Nobody gives him a Raw Deal.
RAW DEAL
7:00-9:00

DIAL A DEVOTIONAL
573-8801

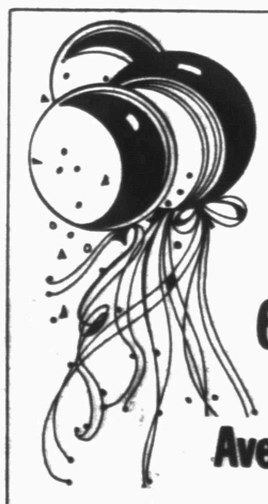
Vacation
Bible School
June 8-13
6 p.m.-8:30 p.m.
Avenue D Baptist Church
Corner of Avenue D & 30th
Classes for all ages through adults
If You Need A Ride, Call
573-6878 or 573-6129

Dr. George Rosenberg, M.D.
Announces the Opening of his
OB-GYN PRACTICE
1608 West FM 700
New Physicians Building
(Behind Malone-Hogan Hospital)
Big Spring
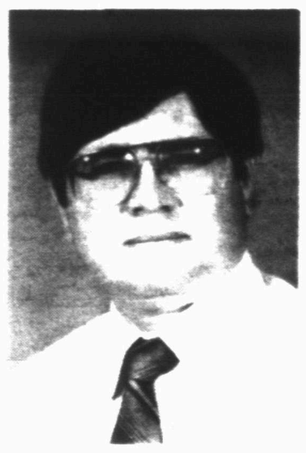
Obstetrics
Gynecology
Infertility
Laser Surgery
Call 267-3604 (office)
for appointment
After 5 and weekends 263-1211

THE BORN LOSER ©by Art Sansom

FRANK AND ERNEST ©by Bob Thaves

EEK & MEEK ©by Howie Schneider

ARLO AND JANIS • by Jimmy Johnson

FLASH GORDON • By Dan Barry

WINTHROP ©by Dick Cavalli

Barney Google and Snuffy Smith • By Fred Lasswell

BUGS BUNNY ©by Warner Bros.

BABYMAN© by Don Addis

ALLEY OOP ©by Dave Graue

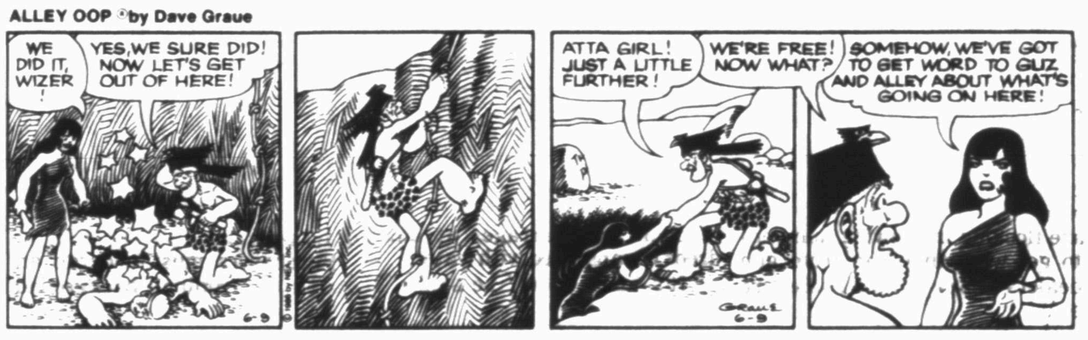

CAPTAIN EASY ©by Crooks & Casale

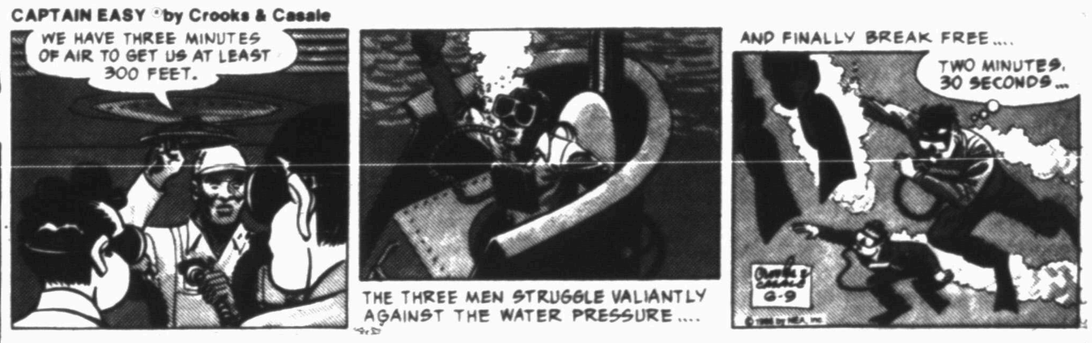

SNAKE TALES™ by Sols

KIT 'N' CARLYLE ©by Larry Wright

MR. MEN™ AND LITTLE MISS™ by Hargreaves & Sellers

PUZZLE

NEA

ACROSS

1 Speed measure (abbr.)
4 South American ostrich
8 Red (comb. form)
12 Actress West
13 Is not well
14 Made fabric
15 Silkworm
16 Draws
17 Biblical tribe
18 Orchestra section
20 Intersection of lines
21 Unplayed golf hole
22 Order
23 Puerto _____
26 Museum keeper
30 Swiss river
31 Common contraction
33 Month (Fr.)
34 Eng. gp.
35 Makes money
36 Football division
37 Lover of Heloise
39 Handle (Fr.)
40 Tax agency (abbr.)
41 Gullet
43 River in Alaska
46 Composer Aaron _____
50 Blood vessel
51 Revelry
52 _____ Tse-tung
53 She (Fr.)
54 Stockings
55 Time zone (abbr.)
56 Paving stone
57 Something unique
58 Exclamation

DOWN

1 French women (abbr.)
2 Share
3 Beneficiary of a will
4 Showery
5 Movable door part
6 Large deer
7 Horse relative
8 African land
9 _____ Kong
10 Shaped like an egg
11 Astronaut _____ Slayton
19 Nigerian tribe
20 Buenos _____
22 Be on fire
23 Skate genus
24 Metric foot
25 American Indian
26 Milk product
27 Government agent (comp. wd.)
28 Boors
29 Cereal grass
31 Desire
32 Rowing tools
38 Leo's son
39 Piercing tool
41 Horned animal
42 More likely
43 Actor Montand
44 River in the Congo
45 Skirt
46 Grafting twig
47 Bullets (sl.)
48 Poet Ogden _____
49 Inflict on (2 wds.)
51 Greek letter

Answer to Previous Puzzle

F	E	T	A		M	U	D	S		V	I	S
R	O	I	L		A	T	I	P		A	G	A
O	A	R	S		S	E	T	A		R	O	N
G	N	E	I	S	S		T	H	E	Y	R	E
			K	O	A		O	I	L			
U	N	D	E	R	G	O			F	E	T	E
V	I	E		B	E	G				V	I	M
E	K	E				R	I	M		E	L	M
A	E	R	O			E	R	I	T	R	E	A
			S	O	D		K	E	A			
T	W	E	E	Z	E		S	N	O	O	P	S
M	A	P		A	M	M	O		I	R	O	N
A	G	E		R	O	O	M		S	L	U	E
N	E	E		K	N	E	E		M	E	T	E

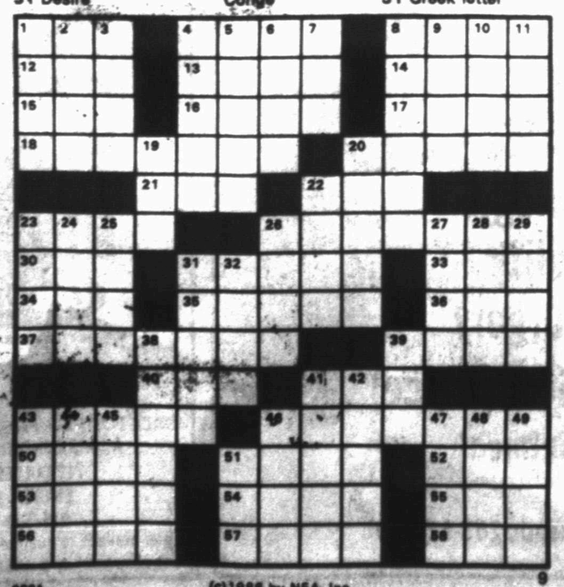

0221 (c)1986 by NEA, Inc. 9

BLONDIE • By Dean Young & Mike Gerber

LAFF-A-DAY

"How sick am I? Give or take a thousand dollars."

DENNIS THE MENACE

"WELL, IF YOU DIDN'T WAX YOUR MOUSTACHE, DENNIS MUST HAVE BEEN HERE WHILE YOU WERE NAPPING."

Convicted killer executed

HUNTSVILLE, Texas (AP) — Convicted killer Rudy Esquivel, telling his friends to "Be Cool!" as they read him Bible passages, was executed early today for the shooting death eight years ago of a Houston narcotics officer.

"Give my love to everybody," he told four friends who witnessed the lethal injection administered by Texas prison officials. "Thank you for being my friends."

"We love you," Ester Gonzales, one of the witnesses, said.

"I love you," he replied, as another witness, Barbara Longoria, read from a Bible.

"I have fought the good fight," Mrs. Longoria read from the Book of Timothy, citing passages she had highlighted in her Bible with red and yellow markers.

She collapsed into the arms of her husband, Pilo, who told her, "It's OK. He's with the Lord.".

Esquivel took six deep breaths and appeared to be snoring. His eyes closed and there was no further movement. Death came at 12:21 a.m. CDT, prison officials said.

"I don't think I've ever seen an individual as calm and peaceful and cheerful when he was about to meet his Maker," Attorney General Jim Mattox, who also witnessed the execution, said.

Esquivel, a Hispanic, was the first minority prisoner to be executed since the Supreme Court ruled in a Kentucky case in April that jurors could not be improperly excluded merely on the basis of race.

Mattox, however, said there was no evidence to show any jurors in Esquivel's case were so excluded.

"Therefore, it did not apply," Mattox said.

The Supreme Court had cleared the way Sunday for Esquivel's lethal injection, voting 7-2 to deny his request for a stay. Esquivel, 50, whose criminal record dates back to 1953 when he received a 99-year term for participating in a gang rape, had three earlier death dates postponed.

Esquivel was on parole from the rape conviction on June 8, 1978, when authorities said he shot and killed Timothy Hearn, 28, a Houston police narcotics officer. He also had been paroled from California after serving time for assaulting a police officer and forgery.

A Houston jury, after a four-day trial, took an hour to convict him of Hearn's death.

"I think it's a travesty of justice to prolong an execution this long," Jim Moseley, who helped prosecute Esquivel, said. "It has been a long time."

Robert Hearn, the slain officer's father, said Esquivel's execution was justice being done.

"I think it's fitting and proper," he said Sunday.

The execution was the fourth in four months in Texas and the 14th since the state resumed the death penalty in 1982. The state still has 232 convicts on death row. Six of them have execution dates.

Eight people have been put to death in the United States this year.

Esquivel said Hearn and another officer were trying to plant heroin on him when the shootings occurred.

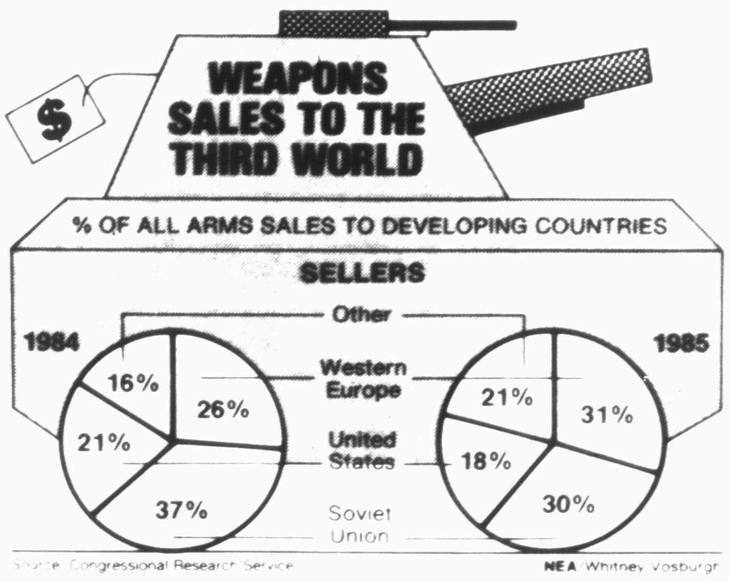

Western Europe has increased its share of arms sales to developing countries recently. Meanwhile the proportion of weapons sales to the Third World by the United States and Soviet Union has declined.

Redesigned shuttle coming

WASHINGTON (AP) — Returning the shuttle to orbit will be difficult, and when it happens, the spaceship will be a different bird.

There will be changes not only in the solid fuel rocket boosters that caused the Challenger explosion, but also in the main engines, in the brakes and in many of the 44 other systems the National Aeronautics and Space Administration has identified as potentially dangerous.

Military payloads and astronauts will dominate the flights, and there will be no space amateurs such as teachers or lawmakers on board. The space agency will have a new, tighter management structure, and there will be more voices involved in deciding whether to launch.

NASA and many of its top officials have taken some hard knocks since the Jan. 28 accident that killed seven astronauts. There have been charges — from the presidential commission, from Congress and other critics — of a bad management structure, an inconsistent internal communications network and poor quality control.

The commission issues it report on the accident today.

Key NASA officials, including many involved in the decision to launch Challenger on a cold day, have quit or have been reassigned. NASA's new administrator, James C. Fletcher, said he anticipates additional personnel changes.

The most important immediate problem is making the shuttle safe to fly again. Before it does, engineers must redesign the faulty booster rocket joint that triggered the explosion.

Engineers at the Marshall Space Flight Center and at Morton Thiokol, the booster builder, had recognized for some time that there were deficiencies in the joints between rocket segments and last year had recommended consideration of 43 possible design changes.

Even though the engineers knew of the problems, they felt it was safe to continue flying while redesign was under way.

"We're looking at different materials for the joints, different types of seals other than O-rings," said David Winterhalter, acting director of NASA's propulsion division.

In recent congressional testimony, Arnold Aldrich, manager of the shuttle systems office at the Johnson Space Center, said a control board had examined 96 potential safety concerns involving the orbiter, the external fuel tank and the main shuttle engine.

Australian studies law enforcement

ODESSA, Texas (AP) — The land out Down Under will experience the land Out West through an array of photos a 29-year-old Australian photographer is making of West Texas law enforcement agencies.

Freelance photographer Kim Boswell says he will return with at least a novel to Odessa's sister city in Australia. Boswell, a native of Noarlunga, South Australia, is taking photographs around Odessa during a two-week stay.

Boswell is on a self-assigned project to review procedures of police departments and outline differences between law enforcement in the sister cities.

"My object is to help other people and share the knowledge I receive in this country with them," he said.

"Policemen there are looked down on. They are greatly understaffed — there's only a very few of them. They don't have the time to go to domestic fights or to accidents," Boswell said. "They use their time to concentrate on the murders and crimes of that nature."

Boswell, after several days of his Odessa-area tour, said that Odessa police officers were "much more efficient" than their Noarlunga counterparts.

South Australia policemen must be at least 6 feet tall and complete an extensive year-long training course, he said.

Odessa Police Chief Alan Stewart last week said that Boswell, who has been named an honorary member of the force, will be observing life as a patrolman from inside a city squad car.

"The first I was ever in a police car, I jumped in and was in the driver's seat," Boswell said, referring to the fact that vehicles in South Australia have the steering wheel on the right side.

Boswell, a former Australian infantry soldier who receives an $18,000-a-year pension, said he is funding his entire two-week trip to Texas without monetary aid from Australian officials.

Gem Meacham, a member of the Odessa-Ector County Sesquicentennial Committee, said cities in Texas and South Australia have been paired in a cultural exchange program as part of the two states' 150th birthday celebrations.

Demand for machine guns increasing

DALLAS (AP) — When these guys mention "rock 'n roll," they're talking not about bee-bopping but the thrill they get from firing automatic weapons.

And threatened by a new federal law that could soon create a shortage of those weapons, Texas gun enthusiasts are flocking in growing numbers to get what they can from gun dealers who report their sales are soaring.

The law adopted last month prohibits the production of legally manufactured or converted machine guns in the United States for private use.

Texas already leads the nation in the number of residents who own registered machine guns, according to the Bureau of Alcohol, Tobacco and Firearms.

"We've sold more automatic weapons in 2½ months than we have in the last 2½ years," said J.D. Burke, a licensed machine gun dealer in the Dallas suburb of Mesquite.

He said he has sold 25 machine guns since mid-May, 23 to men and two to women.

Machine gun buyers call the feel of automatic weapon fire "rock and roll," a term that originated in Vietnam.

"Rock and roll is fun," Craig Davis, of Allen, told the Dallas Times Herald. "I got addicted in the service."

Another machine gun buyer said he decided to buy because of an anticipated shortage.

"I was thinking this would be a good toy for an adult and it's a good investment," said Bill, who did not want his last name used.

Collectors say they buy hard-to-find weapons for speculation, but hundreds of machine guns are being sold as recreational items for gun enthusiasts who line up cans and milk bottles at shooting ranges and blast them away.

Arlington night club owner Randy Madden said he fires machine gun barrages at hundreds of cans filled with water.

"It's just power," he said. "I like it."

There are 12,410 registered automatic weapons in Texas. About 40 percent of those are owned by civilians, while the rest are owned by police and security personnel.

Dot Koster, spokeswoman for the ATF bureau in Washington, said applications for machine gun permits from across the nation are being received at a rate of 1,000 per day.

Purchasers must undergo an extensive criminal background check before taking possession of the weapon, and the transaction must be approved by local police officials.

In Dallas, Lt. Clifford Macsas said requests to buy machine guns are being routinely turned down.

"You understand our TAC (tactical squad) people would get a little antsy about automatic weapons in the wrong hands," he said.

But law officers in some other jurisdictions are approving purchases, saying the majority of owners are law-abiding citizens.

UT gets rights to "Eyes of Texas"

AUSTIN (AP) — An Aggie has figured out how the University of Texas can get the copyright to its own school song.

No joke.

For many years, there has been a dispute about who owns "The Eyes of Texas," the UT school song sung to the tune of "I've Been Working on the Railroad."

But now, Arthur Gurwitz of San Antonio, Texas A&M class of '48, has secured the rights for UT. A portion of the royalties will benefit a Longhorn Band scholarship in the name of Andrew Gurwitz, Arthur Gurwitz's late son and a 1979 UT graduate.

"Andrew was very gung-ho about the football team, the band and everything else about the university. I was thinking of some way of having a memorial fund established and I came up with this idea," the elder Gurwitz said.

Michael Patrick, UT executive vice president for asset management, talked with Gurwitz about the song last year.

"We were discussing the problems with the copyright informally and he told me he would look into it. That was the last I heard until he called me in October and said, 'I think I know how to do this,'" Patrick said.

Although a UT student wrote the words for "The Eyes of Texas" in 1903, the copyright for them was in dispute for years.

Wylbert Brown, a former Fort Worth fiddle player, first copyrighted the words in 1928. Gurwitz said he persuaded Brown to give up his copyright to the words in exchange for a share of the royalties during Brown's lifetime. Brown is in his 90s and lives in Oregon.

Another step involved getting Glenn Richter, Longhorn Band director, and two former directors to come up with an official arrangement that reflects how the song is now played by the Longhorn Band.

The collaborators will receive a portion of the royalties from the arrangement. Gurwitz's company will have the right to publish and sell the sheet music.

Half of UT's share will go into the band scholarship fund. The other half will go for the university's unrestricted use. Gurwitz has guaranteed that UT will earn at least $500 a year from the song.

The Maya envisoned the earth as square, according to National Geographic.

Americans over 50 are a potent market and have more buying power than younger households, since, after taxes, the older households have nearly 42 percent of the nation's income.

We Buy Extra Clean
Late Model Used Cars
DENSON USED CARS
300 E. Hwy. 573-3912

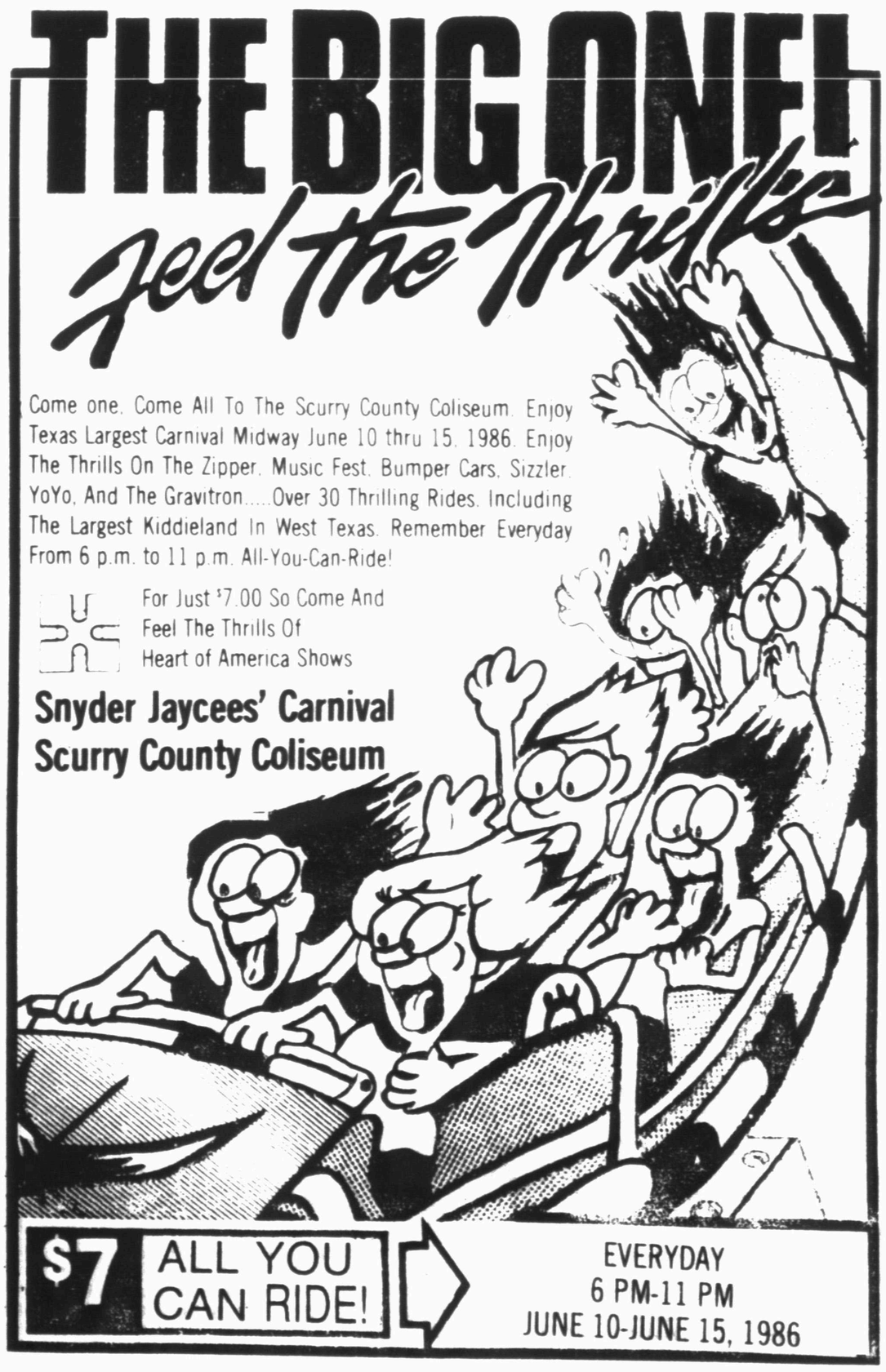

WAITING THE CALL – Pecos fans look on in the brief second before pinch runner Jessie Abila is called out at home on a throw from left fielder Dennis Martinez to catcher Ricky Hunter during Saturday's first game between the Eagles and the Snyder Tigers. Snyder lost the contest, 8-7, but came back to win the second game, Game Three of the series, 8-1, and earn a trip to the state tournament in Austin. See article below. (SDN Staff Photo by Bill McClellan)

Strategy works for 8-1 win; Tigers claim trip to Austin

MIDLAND – Coach Albert Lewis played strategist here Saturday and it paid off in a big way as the Tigers outmaneuvered Pecos and earned their way to the Class 4A State Baseball Tournament in Austin.

Snyder went into Saturday's games at Lee Field with a one game edge after defeating the Eagles 6-5 Thursday. Instead of using pitcher Don Osborn for the second game of the series, Lewis opted to save him for a third game if it became necessary.

Snyder did lose the second game, 8-7, but, as Lewis had deduced, Osborn gave the Tigers a decisive advantage in the crucial third game. The lanky righthander walked only two batters and allowed just three hits in hurling an 8-1 victory.

"I felt like if Pecos were starting Solis we didn't have a real strong matchup for him," said Lewis, speaking of the Eagles' ace pitcher, Javier Solis. "We got more runs than I expected but I saw him Monday against Weatherford and he looked almost unbeatable. We didn't want to waste Don. We wanted him for the next game when we knew we would have the advantage with him pitching."

Solis went the distance in Saturday's first game and earned the one-run victory despite giving up 10 hits. The Eagles kept him on the mound for the start of the second game, but this time he didn't last long.

The Tigers put runners in scoring position in the top of the first inning when Ricky Hunter walked and Justin Webb followed with an infield single. Brad Holcomb hit into a fielder's choice for one out but Jimmy Velasquez followed with a single that brought Webb home with the first run of the game.

That was all Pecos coaches needed to see, and they pulled the tiring Solis in favor of Oscar Mariscal.

The new pitcher, brought over from short stop, walked Kenneth Pickering, but got a second out when he fanned Mike McWilliams. Next-up Chris Fryar tagged the tall righthander for a single, however, which sent Holcomb scampering home with what would eventually be the winning run. Dennis Martinez also singled to score Fryar before the Eagles could get out of the top half of the inning, trailing 3-0.

"Everybody just believed they couldn't beat us twice. We went out and did it. This has been our goal all year, to get to state, or as Coach Lewis puts it, 'The Big House,'" said third baseman Webb, who was two-for-four in the ballgame.

Pecos got its lone run in the bot-

(see Tigers, page 7)

Eagles force third contest

MIDLAND – It was immaterial by the end of the day, but Pecos got four fifth-inning runs to edge Snyder 8-7 in Game Two of Saturday's best-of-three playoffs series at Lee Field here.

Trailing 6-4, the Eagles cracked relief pitcher Jimmy Velasquez for five base hits to form the rally.

Oscar Mariscal's one-out, one-on double to centerfield started the action. He drove in Larry Avila, who had come aboard on one of three Tiger errors in the game.

Next-up Lupe Gabaldon walked and Javier Solis loaded the bases with a single. Danny Gonzales then clipped a two-run single as Pecos took a 7-6 lead, and Israel Natividad also singled to load the bags again.

Pecos got its final run on an infield single from Tony Urquidi.

Snyder challenged in the seventh when Velasquez reached on an error, made his way around the bases and scored on Mike McWilliams' one-out sacrifice fly. The Tigers kept the threat alive as Chris Fryar doubled, Brad Gartman walked and Dennis Martinez got to first base on a passed ball-strikeout.

Solis was able to get Ricky Hunter to pop up a high foul ball, however, and catcher Lance Windham caught it for the final out.

Snyder had scored its first two runs on Velasquez's first-inning home run; his 11th over-the-fence shot of the season.

In the third inning, McWilliams' single to centerfield pushed Holcomb home. Another Tiger run came home in the fourth as Justin Webb singled to left field, scoring Martinez.

Kenneth Pickering's two-run homer in the fifth broke a tie ballgame and put Snyder in front 6-4 until Pecos came up to bat in the bottom of the inning.

Snyder finished the game with 10 hits while Pecos got 11 off of a trio of Tiger hurlers - Hunter, Velasquez and Holcomb. Three of the runs came in the fourth on a trio of singles and two errors.

HARD-EARNED VICTORY – Second baseman Chris Fryar is bowled over by a Pecos player during Saturday's quarterfinal playoffs at Midland Lee Field. The Tigers won the best-of-three series and will play Brenham at 3 p.m. Thursday in the Class 4A State Baseball Tournament at Disch-Falk Field in Austin. (SDN Staff Photo by Bill McClellan)

CLASS 4A STATE TOURNAMENT
Thursday, June 12
Disch-Falk Field, Austin
1:00 p.m., Austin Westlake (28-5) vs. Mercedes (21-7).
3:00 p.m., Brenham (28-3) vs. SNYDER (24-9).

Friday, June 13
Disch-Falk Field, Austin
5:00 p.m., 4A championship game.

Snyder leagues

LITTLE LEAGUE

Cardinals 7, Indians 4

The Cardinals scored four runs in the third inning and held on to defeat the Indians in this weekend contest. Chris Winter and Damon Kennedy rapped a single apiece as the Cards raised their second-half record to 1-3.

Locadio Luera was the winning pitcher.

Chico Martinez belted a home run for the Indians, now 2-2-1, while Andy Garza and John Conger chipped in a double apiece.

Cubs 6, Yankees 5

The Yankees scored two runs in the bottom of the sixth inning but couldn't quite catch the Cubs, who improved to 2-2 on the season with this win.

The Cubs were led by pitcher Brian Crawford, who slugged a triple. Single-base hitting for the Cubs were Bill Vestal, Grant Jordan, Peyton Daniels, Wacy Parks, Brian Lickey and Sulovan Daniels.

The Yankees, 3-2, got a double and a single each from Chad Fox and Wyatt Webester and two singles from Anthony Alvarez. Getting one single each were Casey Franks, Brian Butler and Jared Graves.

White Sox 11, Giants 10

Heath Cowan slugged a home run and a single and Bobby Clinkinbeard and Alan Powell added a double and a single each as the White Sox nipped the Giants in extra innings.

The Sox, 3-1-1, got one run in the eighth inning to take the victory. Jason Greene popped two singles for the winners.

For the Giants, 1-5, Raymond House and Kevin McMillan both powered a double and two singles while Jared Moore punched a triple and one single. Also getting hits were Sam Cain, three singles; Scott Rodgers, two singles; and Brandon LaRoux and Stephen Campbell, one single apiece.

Braves 6, Athletics 4

The Braves are aiming for the Little League championship this season and this two-run victory over the Athletics could be an important factor.

Marcus Best and Jimmy Henry got the only Braves' hits, a double each, while Richard Morris earned winning pitcher honors.

The Braves are 6-0 for the second half of the season.

The Athletics, 1-4, got one single each from Kyle Highfield, Tyson Cromeens and Joe Gordy.

FARM LEAGUE

Yankees 13, Cubs 12

Brian Fowler slugged four singles and George Kiker rapped a double and a single as the Yankees defeated the Cubs over the weekend. Also hitting for the Yankees, 3-3, were Josh Floyd and Terry Mahan, two singles each; and Chris Meador, Tommy Briseno, Steven Faulkenbery, Steven Crawford and Jeff Armstrong, one single apiece.

The Cubs, 2-3, got a double and a single each from Wesley Evans and Gaylon Rodriquez and a single from Tracy Lentz.

White Sox 10, Giants 4

Keith Orosco and Jackie Severs slammed two singles each to pace the White Sox to a six-run victory in Farm League action. Teammates Duffy Galloway and Rene Morin also chipped in a single apiece.

Michael Hess was the winning pitcher, raising the Sox's record to 3-2.

For the Giants, 3-3, Joe Bob McCravey rapped two singles and Justin Spear, Bill Souder and Jimmy Gorman added one apiece.

JUNIOR TEENAGE LEAGUE

Rebels 6, Bullets 1

Lee Fletcher pitched a two-hitter as the Rebels defeated the Bullets with five sixth-inning runs in Junior Teenage League play over the weekend.

David Stewart and pitcher Tracy Braziel got the only hits, a pair of singles, as the Bullets fell to 1-5 on the season.

For the Rebels, who raised their record to 5-1, Charles Cribbs, Israel Hinojos, David Tate, Toby Goodwin and Bill Freeman got a single apiece.

GIRL'S SOFTBALL

Tornadoes 14, Shamrocks 13

Cela Ashby punched a double and two singles and Jamie Franks added three singles as the Tornadoes edged the Shamrocks with five fourth-inning runs.

Also hitting for the Tors were Farah Severs, a double and a single; pitcher Lindsay Daniell, two singles; and Nicole Lawrence and Andrea Corkran, one single apiece.

Amanda Davis cracked a double for the Shamrocks, who also got three singles from Shayna Crow and one each from Melissa Garvin, Michelle Spencer, Katie Thornton, Holli Burns and Ammie Harrison.

Bruisers 10, Blue Bombers 9

The Bruisers got four singles - one each from Amanda Barrera, Jannica Northern, Kandy Gard and pitcher Jodi White - to defeat the Blue Bombers over the weekend.

The Bombers got more hits, including a home run from Shawndalyn Calloway and three singles each from Mendy Winter and Paula Laster, but still came up short. Meagan Mena, April Mena and Keri Hoyle added one single each for the Bombers.

Night Hawks 13, Texanns 10

Angela Vaughn and Kisha Jones slammed a double and a single each as the Night Hawks clawed the Texanns in Division II play.

Also hitting for the 'Hawks were Kim Mitchell, Jenette Smith and Stephanie Fambro, two singles each; and Dawn Myers, Sherri Russell and pitcher Sherry Fisk, one single apiece.

Hitting for the Texans, who led until an eight-run fifth inning by the Night Hawks, were Rose Anna Garza, three singles; Marissa Barrera, a double; and Monica Garcia, a single.

Snyder Rebels 13, Coahoma 10

Snyder's Rebels came up with four fifth-inning runs to win this game, which was called by time limit.

Winning pitcher Theresa Martin gave up just five hits while teammate Melissa Elam hit two singles and Sylvia Alaniz added one.

Rebels 13, Mercenaries 12

Katina Brandon slugged a grand slam home run to help lift the Division III Rebels past the Mercenaries over the weekend.

The Rebels trailed 12-7 after five innings but got six runs in the top of the sixth inning.

Also hitting for the Rebs were winning pitcher Melissa Elam, two singles; and Sandy Marris, Sylvia Alaniz, Kathy Simons and Kim White, one single apiece.

The Mercenaries were led by Connie Velasquez's double and single. Karen McAnelly popped two singles and Trina Brown, Toni Evans and Sandra Morin added one apiece.

Lendl, Lloyd top winners as French open concludes

PARIS (AP) - Ivan Lendl, top seed from Czechoslovakia, held on to beat unseeded Mikael Pernfors of Sweden 6-3, 6-2, 6-4 for his second French Open and third Grand Slam crown Sunday.

On Saturday, Chris Evert Lloyd successfully defended her women's singles championship, beating top-seeded Martina Navratilova 2-6, 6-3, 6-3. It was Lloyd's seventh French open singles championship.

From 0-2 in the second set to 3-0 in the third, Lendl won nine games in a row and looked a cinch to take the match. Then Pernfors came back.

He held for 1-3, broke for 2-3, held for 3-3 and broke again for a 4-3 lead.

Lendl blew a triple break point in the next game and Pernfors had two chances to make it 5-3. But two errors - a backhand into the net and a forehand long - gave Lendl the break to even the set and all but assure his victory.

The top seed held serve for 5-4, then broke for the ninth time to take the match.

On his second match point, Lendl broke on another long forehand by Pernfors, ending the amazing run of the native of Malmo, Sweden by way of Athens, Ga., where he won two NCAA championships at the University of Georgia.

Pernfors called Sunday "the happiest day of my life on or off the court," despite the championship-round loss. He paid Lendl the ultimate compliment.

"I had to play my greatest tennis just to win a point," he said. "He's too solid."

Lloyd was too solid for Navratilova on Saturday.

After looking sluggish in the first set, Lloyd played near-flawless tennis in winning her 18th Grand Slam singles title and her 33rd victory in 69 career matches against Navartilova.

"I didn't have the confidence going into the match," Lloyd said. "I was nervous. I was either hitting the fence or being too tentative. My serve was horrendous."

Lloyd double-faulted six times in the match, but only once after the opening set. Navratilova did not play badly in the second and third sets. Lloyd just played much better.

"On a scale of one to 10, I played about an 8," Navratilova said. "She played a 10 the last two sets."

In doubles competition, the men's championship went to John Fitzgerald of Australia and Tomas Smid of Czechoslovakia, who beat Swedes Anders Jarryd and Edberg 6-3, 4-6, 6-3, 6-7, 14-12 Saturday.

The women's doubles crown was won Sunday by Navratilova and Hungary's Andrea Temesvari, who beat West Germany's Steffi Graf and Argentina's Gabriela Sabatini 6-1, 6-2. The mixed doubles went to Kathy Jordan and Ken Flach of he United States, who beat Rosalyn Fairbank of South Africa and Mark Edmondson of Australia 3-6, 7-6, 6-3.

Tway nips former teammate to win Westchester tourney

HARRISON, N.Y. (AP) - There was just a bit of sadness in Bob Tway's voice as he talked about winning the $600,000 Westchester Golf Classic, because the golfer he beat by a single stroke was his friend and former Oklahoma State teammate Willie Wood.

"I feel bad for Willie, but that's the way golf is," said Tway, who fired a 4-under-par 67 Sunday in the closing round for a 272 total. "I wish he could win, too, but that's not the way golf works."

Tway went to the 18th hole needing a birdie to avoid a playoff with Wood, who had finished minutes earlier after shooting a 5-under-par 66, the best round of the day at the Westchester Country Club.

Wood had moved into a tie for the lead, 11-under-par, when he birdied the par-5 18th, narrowly missing an eagle when his 40-foot putt curled around the cup.

Tway said he was about to make his third shot at the 18th, when he saw the scoreboard and knew what he had to do.

He was 110 yards from the pin at that point, and used a sand wedge to get to within two feet. From there he rolled in his fifth birdie of the round.

His second victory of the season and second as a pro earned Tway $108,000.

Wood, whose 5-foot-7, 140-pound frame makes him a favorite with the galleries, recieved $64,800 for second place, but left for a week's vacation from the tour, still looking for his first pro victory.

Sunday began with Tway tied for the lead at 205 with Ray Floyd and Mike Reid. Tway stayed in front while Floyd was victimized by a collapse that saw him make seven bogeys and shoot a 6-over-par 77, dropping him back to a 282 finish.

Reid shot a 72 and finished at 277 in fifth place.

Scot Simpson and Dr. Gil Morgan tied for third place, after each closed with a 67. Most of the big names on the tour passed up this tournament to prepare for the U.S. Open, which begins Thursday at Southampton, N.Y.

S P O R T S

Rangers garner 7th straight win against slumping Seattle

ARLINGTON, Texas (AP) - Dick Williams, who took over a struggling Seattle team 28 games ago, is asking Mariner fans to be patient.

"I guess some people think we can turn this team around overnight," Williams said Sunday night after his Mariners had dropped a 5-4 10-inning decision to the Texas Rangers at Arlington Stadium. "Well, it just doesn't work that way."

Ranger manager Bobby Valentine knows what Williams is talking about.

Although he has the Rangers riding the crest of a seven-game winning streak and holding a 3-game lead in the American League West, Valentine remembers taking over a Texas team that was 9-23 last year and finishing with 99 losses.

"Patience," Valentine said after watching rookie Pete Incaviglia score the tying run in the bottom of the ninth and then win it with a bases-loaded single in the 10th. "The manager has to have patience and the fans have to have patience. It can't be done overnight.

"I hope the fans are as excited about what's happening as we are. To beat the same same team (Seattle) four times in a row is one of the toughest things to do in sports," said Valentine.

The Rangers did it the hard way Sunday night, falling behind by a 4-3 margin after three innings, then staging dramatic rallies in the ninth and 10th to win it.

The victory went to reliever Mitch Williams, 5-0, who got himself into a bases-loaded, one-out jam in the top of the 10th but wriggled off the hook without being scored on.

"I felt terrible mechanically," said Williams, who loaded the bases on two walks and a hit batsman. "It took me three batters to figure it out. Thank goodness it didn't take me four."

Oddly, the Rangers also loaded the bases with one out on two walks and a hit batter in their half of the 10th, but Seattle reliever Karl Best, 1-1, couldn't escape the way Williams did.

Incaviglia drilled a 1-1 pitch up the middle to drive in Curtis Wilkerson with the winner.

"I was told that Best has a tendency to be wild," Incaviglia said, "so I figured with the bases loaded he'd be trying to throw strikes. I just wanted to hit it hard somewhere."

Jim Presley had given the Mariners a 4-3 lead in the top of the third with a 2-run homer, his 10th of the season.

Seattle starter Mike Moore, who gave up three runs in the first two innings, retired 11 batters in a row in one stretch, including seven by strikeout. He finished with 11 strikeouts.

Foster announces signing of Stanton standout golfers

Coach Dave Foster has announced the signing of two golfers from Stanton to the 1986-87 Western Texas College golf team.

Joining five returnees and recent signee Wes Skaggs are Mark Gonzales and Kevin Glaspie.

Gonzales was district and regional medalist on Stanton's state runnerup squad last season. He was also district medalist and fourth at region as a junior, district medalist as a sophomore and sixth medalist as a freshman.

Selected as vice president of the student council his senior year, Gonzales was also a two-time all-district choice in basketball and was honorable mention wide receiver in football.

Glaspie was runnerup district medalist behind Gonzales his sophomore, junior and senior years after placing fifth as a freshman. He was also runnerup regional medalist as a junior.

The all-around athlete was second team all-district in basketball and as a punter in football as a junior and was honorable mention quarterback as a junior and a senior. He was all-district in basketball as a senior.

Glaspie was senior class president and president of the Stanton student council.

"I'm looking forward to working with both of these young men," said Coach Foster. "They are outstanding athletes as well as fine students. Both were recruited by a number of universities and junior colleges."

Foster will soon be releasing the names of four more signees.

National sports briefs

TRACK AND FIELD

INDIANAPOLIS (AP) - Southern Methodist raced to victory in the final 1,600-meter relay and won the men's team title by one point over Washington State in the NCAA Outdoor Track and Field Championships, despite a sparkling performance by the Cougars' Gabriel Tiacoh on Saturday night.

Tiacoh, the Olympic silver medalist, ran the men's 400 meters in 44.30 seconds, the fastest time in the world this year, but his team finished third.

Texas, sparked by Juliet Cuthbert's victories in the 100 and 200, and Terri Turner's American-equaling performance in the triple jump, captured its first women's title, with 65 points. Alabama, this year's NCAA indoor champion, finished second with 55 points and Texas Southern was third with 37.

TIGERS STATE BOUND

(continued from page 6)

tom of the first inning when Lance Windham tagged Osborn for a two-out home run shot over the left field fence. It was Windham's second home run off of Osborn in a week - the first being a grand slammer on Thursday. Still, the Tiger pitcher had confidence.

"Both of his home runs were mistakes on my part. I got those pitches up too high and he's a good hitter," said Osborn, who improved his record to 8-0 on the season with the win. "I knew I would be alright if I was careful pitching to him, though. And I knew I had a great defense behind me. I just let them do all the work."

Osborn got into trouble only one time in the game. It came in the third inning when Tony Urquidi led off with a walk and Ponchito Bafidis followed with a single. Urquidi was forced out when Larry Avila hit a ball straight to Webb at third base, but Osborn walked Windham to load the bags.

Pecos fans were urging their team on, but Osborn showed savy by striking out Danny Gonzales, then getting Mariscal to bounce one back to Webb.

"When they had the bases loaded with just one out and they didn't get anything out of it that was the turning point," said Coach Lewis. "Our young men showed a lot of character right then."

Osborn and company took the Eagle batsmen three-up, three-down over the final two innings to secure the victory. Snyder's 24th in 33 starts this season.

Meanwhile, the Tigers got all of the rest of their runs and four of their eight hits of the game in the sixth inning. McWilliams struck out but Fryar reached on an error when Solis bobbled a hard hit ball. When Martinez also struck out it began to appear as if the Tigers would go down quickly. But that wasn't the case. Pinch hitter Brad Gartman reached when first-baseman Lupe Gabaldon pulled his foot off the bag on a wide throw from second-sacker Urquidi.

Snyder didn't need further prompting. Hunter, Webb, Holcomb and Velasquez all singled in succession to bring in five Tiger runs.

Pecos fans began heading for their cars and Snyder fans began making plans for Austin.

Saturday, June 7
at Midland
GAME TWO
Pecos 8, Snyder 7

Snyder	2 0 1	1 2 0	1	7	10	3	
Pecos	1 0 0	3 4 0	x	8	11	4	

Solis and Bafidis. Windham, 3. Hunter, Velasquez, 4). Holcomb, 6, and Odom. Hunter, 4. WP-Solis 10-4. LP-Velasquez 12-5. HR-Snyder, Velasquez, Pickering. 2B-Snyder, Fryar. Pecos, Mariscal, Windham.

GAME THREE
Snyder 8, Pecos 1

Snyder	3 0 0	0 0 5	1	8	8	2	
Pecos	1 0 0	0 0 0	0	1	3	2	

Osborn and Hunter. Solis, Mariscal, 1, and Bafidis. WP-Holcomb 8-0. LP-Solis 10-5. HR-Pecos, Windham.

Baseball glance

By The Associated Press
AMERICAN LEAGUE
East Division

	W	L	Pct.	GB
Boston	37	18	.673	-
Baltimore	33	20	.623	3
New York	32	23	.582	5
Milwaukee	28	26	.519	8½
Toronto	27	29	.482	10½
Cleveland	26	28	.481	10½
Detroit	25	27	.481	10½
West Division				
Texas	31	24	.564	-
Kansas City	28	27	.509	3
California	27	28	.491	4
Oakland	25	32	.439	7
Chicago	23	31	.426	7½
Minnesota	22	34	.393	9½
Seattle	20	37	.351	12

Sunday's Games
Toronto 4, Detroit 2
Cleveland 11, California 4
Minnesota 5, Kansas City 2
Chicago 8, Oakland 5
Milwaukee 7, Boston 3
Baltimore 18, New York 9
Texas 5, Seattle 4, 10 innings

NATIONAL LEAGUE
East Division

	W	L	Pct.	GB
New York	37	15	.712	-
Montreal	28	24	.538	9
Philadelphia	25	27	.481	12
Chicago	23	30	.434	14½
St. Louis	22	30	.423	15
Pittsburgh	21	30	.412	15½
West Division				
Houston	31	23	.574	
San Francisco	29	25	.537	2
Atlanta	28	27	.509	3½
San Diego	27	28	.491	4½
Los Angeles	26	31	.456	6½
Cincinnati	22	29	.431	7½

Sunday's Games
Montreal 12, Philadelphia 0
New York 4, Pittsburgh 3
Chicago 14, St. Louis 2
Cincinnati 7, San Francisco 3, 1st game
Cincinnati at San Francisco, 2nd game
Houston 3, Los Angeles 2
San Diego 4, Atlanta 1

Snyder leagues

Warriors 20, Night Hawks 8

Misti Jenkins and Carrie Keith powdered five singles apiece to lead the way as the Warriors defeated the Night Hawks.

Winning pitcher Angela Good also had a fine night at the plate, rapping a triple, two doubles and two singles. Others hitting for the Warriors were Tiffany Bly, a double and two singles; Kari Blackledge and Christiana Gonzales, two singles each; and Dana Locknane and Eva Hernandez, one single apiece.

The Night Hawks got a double and two singles from Dawn Myers; three singles from Stephanie Fambro; two singles each from Angela Vaughn, Kisha Jones and Sherry Fisk, and one single from Kim Mitchell.

Outfield 10, Colorado City 8

Kelly Scarberry clipped four singles and Dessie Ware knocked a triple and a single as the Division III Outfield clubbed Colorado City.

Others getting hits for the Outfield were Diana Espinosa, Jerra Jackson, Wendy Wadkins and Angie Burleson, two singles each; and Kelly Myers, pitcher Teri Laudermilk and Debbie Yandrich, one single apiece.

O'Jays 16, Bruisers 14

The O'Jays got nine hits, including a home run, a double and a triple from Bianca Rocha, to defeat the Bruisers over the weekend.

Also hitting for the O'Jays were Belinda McCoy, a double and a single; winning pitcher Amy Vaughn, two singles; and Jessica Rocha, Jami Brown and Sonia Ramos, one single apiece.

The Bruisers got five hits; two singles each from Amanda Barrera and Jodi White, and one from Judy Camp.

Outfield 11, Bounty Hunters 10

Angie Burleson provided the spark with a double and three singles as the Outfield nipped the Bounty Hunters in Division III play.

Burleson's effort was aided by a double and a single from winning pitcher Dessie Ware; two singles each from Kelly Myers and Jerra Jackson; and one single each from Wendy Wadkins, Teri Laudermilk and Debbie Yandrich.

The 'Hunters got a triple and two singles from Christy Greene; a triple and one single from Becky Morales; two singles each from Susan Harrison and Pam Batchelor; and one single each from Louise Cates, Cindy Neves and Pam Laster.

Blue Thunder 12, Warriors 12

Blue Thunder got 13 hits and the Warriors 14 in this Division II game which ended in a tie over the weekend.

Misty Watson led Blue Thunder with a home run, a triple and a single while Lisa Rodriquez powered a double and two singles. Also hitting for the squad were Priscilla Castillo, three singles; Tiffany Jones, a triple and a single; Stephanie Davis and Christina Pippin, a triple apiece; and Cami Comer and Lindsey Northcutt, one single each.

Angela Good slammed two doubles and two singles for the Warriors, who also got a double and two singles from Tiffany Bly; two singles from Misty Jenkins; and one single apiece from Melissa Rawls, Dana Locknane, Carrie Keith, Melissa Hernandez and Kasi Campbell.

Lasers 17, Miami Vice 11

Lee Ann Owens hit two of four home runs slapped by the Lasers as they defeated Miami Vice in recent girl's softball play.

Owens also hit a single while pitcher Amy Cantrell cracked a home run and three singles and Angel Scarber punched a home run and a triple. Also hitting for the Lasers were Misti Welsh, a double and two singles; Lynette Sears, Mandy Tatom and Debbie Jones; two singles each; and Darci Wemken and Jennifer Beard, one single apiece.

Slapping two singles each for Miami Vice were Kayla Walker, Amy Ramirez and Lee Ann Sellars. Amy McDaniel, Dawn Clem and Leigh Ann Kenny added one single apiece.

Win NBA championship...

Celtics blast Rockets, 114-97

BOSTON (AP) - The Boston Celtics got humiliated. Then they got mad. Then they got their 16th NBA title.

Angered by one of their worst performances of the season in losing the fifth game of the NBA championship series, the Celtics charged back Sunday with one of their best games of the playoffs, trampling the Houston Rockets 114-97 to complete a 4-2 victory in the best-of-seven-games final round.

"Go ahead. Kick our tails. See what happens," a grinning Kevin McHale yelled during the celebration in Boston's locker room.

The Rockets booted the Celtics 111-96 in Thursday night's fifth game at Houston. Boston's play was sloppy, its shooting touch, hustle and inside defense missing. And 7-foot-4 Houston forward Ralph Sampson punched 6-1 Boston guard Jerry Sichting.

"We had a game to play and I had already forgotten about it," Sichting said Sunday. "If you are out for revenge, you are not going to play your type of basketball."

The Celtics gave a new twist to the "don't get mad, get even" approach. They got mad but Sunday's game was hardly even.

Boston won the opening tap, forced 11 Houston turnovers in the first quarter, pushed its lead to 41-30 with 6:40 left in the second period and kept its advantage in double figures throughout the second half. Except for a first-quarter lapse, in which Houston's Akeem Olajuwon had three steals in 41 seconds, it was the Celtics' game from start to finish.

Sampson made just one of eight shots in the first half and four of 12 for the game. He scored only eight points.

"I just played bad. I was not unnerved by the crowd," said Sampson, who was booed nearly every time he touched the ball. "If I played well, I think we would have won."

Boston Coach K.C. Jones won his 10th title with the Celtics, eight as a player and two in his three years as coach.

Boston, which had just a pair of two-game losing streaks all season, changed its tactics as well as its emotions in going from a 15-point loss to a 17-point victory.

Jones shifted defensive ace Johnson to Rockets guard Robert Reid, who had 17 assists Thursday night but just six Sunday. The coach emphasized boxing out, especially on the defensive boards, after Houston had 19 more rebounds than the Celtics Thursday night. On Sunday, Boston outrebounded Houston for only the second time in the series.

"It would have been tough to come in here and win," Rockets' Coach Bill Fitch said after Boston boosted its home playoff mark to 10-0.

It would have been easier had Houston not gotten subpar performances out of most of its players. Olajuwon led the Rockets with 19 points, nearly sevee below his average for the series. Mitchell Wiggins and Jim Petersen, key bench performers earlier in the series, combined to make just three of 13 shots and had just four and three points, respectively. Rodney McCray had 16 points and Reid and Lewis Lloyd 12 each.

McHale and series most valuable player Larry Bird led Boston with 29 points each, Danny Ainge added 19, Robert Parish 11 and Johnson and Bill Walton 10 each.

Houston hit just 42.7 percent of its field-goal attempts and didn't sink more than 48.5 percent in any of the six games.

"Nobody played great (Sunday) but we played well as a team," said Bird, who had 11 rebounds and 12 assists for his second triple-double of the series.

GREAT PLACE TO BUY...SELL TRADE OR RENT 573-5486

the Classifieds!

Classified Deadline

4:00 p.m.

Prior to Day of Publication

Sunday & Monday, 4 p.m. Friday

Notice to Classified Ad Customers

All Ads are cash unless customer has an established account with The Snyder Daily News. Ads may be taken over the phone so that they may be processed but payments must be made prior to publication.

CLASSIFIED ADVERTISING
RATES & SCHEDULES
15 WORDS, MINIMUM

1 day per word	17¢
2 days per word	31¢
3 days per word	41¢
4 days per word	53¢
5 days per word	60¢
6th day	FREE
Each additional day 7¢ per word	
Legals, per word	18¢
Card of Thanks, per word	18¢

These rates for consecutive insertions only. All ads are cash unless customer has an established account with The Snyder Daily News.

The Publisher is not responsible for copy ommissions, typographical errors, or any unintentional error that may occur further than to correct it in the next issue after it is brought to his attention.

ERROR

The Daily News cannot be responsible for more than one incorrect insertion. Claims cannot be considered unless made within three days from date of first publication. No allowance can be made when errors do not materially affect the value of the advertisement.

All out of town orders must be accompanied by cash, check or money order. Deadline 4:00 Monday through Friday prior to any day of publication. Deadline Sunday & Monday, 4:00 p.m. Friday.

MISS YOUR PAPER?

Your Snyder Daily News should be delivered Monday through Saturday by 6:00 p.m.

Your carrier strives to give Prompt service, but should your paper be missing...

PLEASE Call
573-5486
Monday thru Saturday before 6:30 p.m.

020 ANNOUNCEMENTS

BRING IN Or call us for the repair or refinishing of your clocks, lamps & furniture.
See our Ad in the
Merchandise Column.
HOUSE OF ANTIEKS
4008 College
573-4422

your advertising dollars do better in **the classifieds**

030 LODGES

THE AMERICAN Legion Post 181 will elect officers Monday, June 9th, at 7:30 p.m. Members are urged to attend.

080 PERSONAL

LIFT A FINGER. Report child abuse. 1-800-252-5400 toll free statewide child abuse hotline.

NEED 89 PEOPLE to lose weight on new program and make money. Call 573-3131.

PHOBIA SUPPORT GROUP, 573-9750. Family, Marital and Individual Counseling. Contact: Ron Lepard, M.A. Licensed Professional Counselor. 1911 25th St., 573-8140.

SISTER DORINA, Palm Reader and Advisor. She advises on all affairs of Life, Love, Marriage, Business, Health, Etc. 1000 Lamar, Sweetwater. Call 235-4129.

090 VEHICLES

BILL'S AUTO SALVAGE is now open. Late model used parts. Chevy, Ford, Chrysler, Toyota, Datsun. East Hwy 180 at the Traffic Circle. 573-9569 or 573-2529 (nights).

78 CHEVROLET 4x4 ½Ton. V-8, auto., loaded, dark brown, excellent condition. 863-2267.

77 CHEVROLET SUBURBAN, loaded, 84,000 miles. In real good condition. $3500. Call 573-7823.

FOR RENT: Trucks and trailers. Phone U-Haul at Bill's Truck Town. 915-728-3000. Open 24 hours.

1983 FORD F100: power brakes and steering, good tires, short wide bed, low mileage. Call 573-0948.

FOR SALE: Monte Carlo, 1972. Looks good, runs good, air and Cobra C.B. See at 4006 College, Phone 573-5908 or 573-5337.

GOOD WORK CAR: 64 Rambler Station Wagon. Good running condition. Can be seen at 2257 Sunset.

1962 GMC MOBILE Home Totor Truck, $1100. 1978 Monte Carlo. 1968 Cadillac Hearse, $695. Call 573-5595 or 573-9118.

1967 MUSTANG. Call 573-2717 or 573-4118.

WANT TO BUY: Camper Shell for SWB Ford Supercab. Call 573-6733.

BUSINESS DIRECTORY

SHOP THESE FRIENDLY MERCHANTS — WHO WANT YOUR BUSINESS

MUSIC
SMITH'S MUSIC PLACE
Complete Music Store
Instrument Repair & Piano Tuning
2509 College Ave
573-5937

INSURANCE
Iglehart Insurance Agency
CAROL IGLEHART AGENT
1900 Snyder Shopping Center
573-8100 573-1923
Competitive Rates on Home, Mobile Home, High Risk Auto, Auto & More

SERVICE
COOPER APPLIANCE
Service & Parts
573-6269
Heating & Air Conditioning.
Free Estimates.
Best Prices.
25 Years Experience

REPAIR
COX WINDSHIELD REPAIR
Don't Replace... "Repair"
Keith Blagg
915-573-2748
915-573-7978

SERVICE
NOLAN ELECTRIC
Residential & Commercial Electrical Needs
1010 25th
573-5117

FURNITURE
Pioneer Furniture
New & Used Furniture and Appliances
We Buy, Sell & Trade
2310 College

SERVICE
ELECTROLUX
Sales & Service Supplies
Don Adams
2300 College
573-0016
or 573-3747 after 6

REPAIR
APPLIANCE REPAIR
Jesse Robles
573-1753
Snyder Heating & Air Conditioning

CALL 573-5486 for openings in the BUSINESS DIRECTORY

RENTAL
DOLLAR TV RENTAL
Home Entertainment
Rent to Own 3026 Varsity Sq
No Credit Check 573-4712

Everybody reads Classifieds.

CALL 573-5486 for openings in the BUSINESS DIRECTORY

RENTAL
RENT "N" OWN
Furniture, Tv's Stereos and Appliances
2514 Avenue R
573-4844

SIDING
Modernize Your Home
STATE BUILDERS & SUPPLY
1902 37th St.
Snyder, Texas 79549
915-573-0296

APPAREL
J M's Fashions Unique
3421 College Ave.
573-9503
Ladies Sizes Pretty Plus

SERVICE
WATERWELL SERVICES
Windmills & Domestic Pumps
Move, Repair, Replace
Tommy Marricle 573-2493
Bennie Marricle 573-8710
Before 8 a.m. & after 6 p.m.

CHILDCARE
LOU'S KIDDIE KOTTAGE
Complete Child Care
Mother's Day Out
Mon-Wed-Fri
18 mos-13 yrs
Classes for 3, 4 & 5yr olds
6:30-5:45 Mon-Fri
1500 37th
573-6873

DRILLING
M & S Drilling Co. Inc.
Water Well Drilling
Pump Sales & Service
Call Ray Sorrells
573-8951

Everybody reads Classifieds.

CALL 573-5486 for openings in the BUSINESS DIRECTORY

CALL 573-5486 for openings in the BUSINESS DIRECTORY

INSULATION
AAA INSULATION
Rockwool Blowing Insulation
Residential & Commercial
Free Estimates
Doyle Graham
235-2390 Sweetwater

APPLIANCE
SNYDER APPLIANCE SERVICE
Serving Snyder Area for 35 Years. Satisfaction guaranteed. Repairs on all Makes & Models.
CAP HERNANDEZ, OWNER
573-4138

PETS
THE POODLE PUB
507 32nd
573-0679

BLACKWELL ROOFING
All Type Roofs
Metal, Composition and Wood
573-3947

091 VEHICLE PARTS

ALPINE MODEL 3316 Graphic Equalizer, $190; and Alpine Model 3516 Power Amplifier, $57. Both are new. Still in boxes. Call 573-2754.

110 MOTORCYCLES

FOR SALE: 1985 XT Yamaha 600. 865 miles. Just like new. Street and Dirt Legal. Call 573-0693.

FOR SALE: 1980 440 LTD Kawasaki. Call 573-0969.

1981 KAWASAKI 440 LTD. Good condition. Call 573-3943 between 5:00 & 6:30 p.m. or before 8 a.m.

CLASSIFIEDS GET RESULTS!

130 OILFIELD EQUIPMENT

FOR SALE: 200 Amp Gas Welding Machine, $1400. Call 573-4268 after 6 p.m.

140 BUSINESS OPPORTUNITY

$500-$1000/Per Week
Work from your home & earn
Exceptional Income
No Selling Required
$9400 investment required
For details, call 8:30-4:30
M-F, 405-755-0001 evenings
& weekends call 405-728-7734

150 BUSINESS SERVICES

BREWER'S LAWN AND TREE SERVICE: Light Hauling, Tilling, General Yard Clean Up, Fertilizing. Free Estimates. 573-8977.

COPY AND RESTORATION: We copy and restore old photographs. Harley Bynum Photography, 573-4190.

COMPLETE YARD SERVICE. Mowing, edging, tilling, including flower beds. Reasonable rates. Call anytime 573-0824 or 573-3906.

DUMP TRUCK and Front-End Loader. Will haul Dirt, Gravel, Sand, Etc. Winfred Shipp, 573-8427 after 5:00 p.m.

CERAMIC TILE CONTRACTOR: Bath, Patio and Custom Designed Jacuzzi. New and Repair. Ed Burleson. 573-7960, 573-7969.

FOR CARPENTER WORK from Remodeling to Add-ons and Fix-it Jobs, call Johnny Blocker 573-5100.

For all Your **ELECTRICAL WIRING** needs, call Ed Blocker, 573-7578.

FOR SALE: Top Soil and Caliche, delivered. Call Eddie Don Floyd at 573-8333 or nights, 573-5235.

FOR ALL SPRING & SUMMER REPAIRS:
*Acoustical Ceiling *Custom Cabinets
*Interior/Exterior Painting *Remodeling
*Add Ons *General Repair
Residential and Commercial Work
DON FOX CALL 573-3995

GENERAL HOME REPAIR: remodeled, acoustical ceilings, paneling, small jobs welcomed. Sam Fleming, 573-0391, evenings.

J'S ROOFNG. Shingles and Hot Topping. Call 573-6983.

J.C.'S ROOFING: Shingles & Hot Topping and Concrete Work. Phone 573-3121.

WILL DO any type of work. Reasonable rates. Call 573-5964 ot 573-2969.

NEW HOME Sewing Machines. Electrolux Cleaners. Quality Service all machines. Stevens. Charlenes Draperies, 573-6601 or 1-235-2889.

KRUGER ROOFING, Storm Door and Window Screens. We will hang storm doors. 573-6172, 573-3166.

NEED AN Extra Hand? Call Rudy for Mowing, Painting & Other Odd Jobs around the house. Call 573-4230 anytime.

PAINTING, TAPING & Bedding, Acoustical Ceilings, Wall Papering. 25 Years Experience. 573-4746 or 573-2490.

ROBBINS CONSTRUCTION: Metal Buildings; Barns; Carports; Porches; Composition, Metal Roofs; Metal, Wood, Wire Fencing. 573-8083.

SHREADING OF Lots and Fields. By the hour or contract. Jerry Echols, 573-6381 or 573-0972.

TRANSMISSION SPECIALISTS. Air Conditioning, Brakes, General Mechanics. **CLARK TRANSMISSION, 2200 25th, 573-3516.**

WEST TEXAS CARPET CLEANING: Deep Steam Carpet and Upholstery Cleaning. Wet carpets restored. Call 573-2480 or 573-3930.

152 STUDENT WORK ADS

I WILL Mow Lawns and Do Odd Jobs. Call 573-2804 or 573-4371, ask for Roy.

I WILL Babysit mornings and afternoons. Ask for Terri at this number, 573-6819.

MOW LAWNS, Odd Jobs. Satisfaction guaranteed. Cole Drum, 573-1550, 573-1439. Jason Bynum, 573-0970.

NEED YOUR Lawn mowed? Let us do it. We have 7 years experience. Call 573-0863.

PRACTICALLY PROFESSIONAL TEENAGERS: Mow, Trim, Edge Yards. Finest equipment used. Call Brad Hart, 573-4743; Alan Holt, 573-6526.

QUALITY LAWN SERVICE: Mow, Edge and Trim any Lawn. For Estimate call 573-7967 or 573-9603.

VACATION LOANS
$100 - $300
for Working Men and Women
Call Mary or Linda
573-1761
SECURITY FINANCE CORP.
1902 37th 573-1761

Marquez Fence Co.
Panelwave or Chain Link — Tile Fence — Cedar Picket "Under Stockade Fence"
Industrial-Commercial-Residential
WE SPECIALIZE IN THE HOME OWNER
FREE ESTIMATES
1 WEEK SERVICE
REPAIRS ON DAMAGED FENCES
Commercial Metal Buildings, Carports, Barns
Sidewalks, Driveways, Patio-Plaster, Stucco, All Types Concrete Work, Storm Cellars
Call Us Before You Buy
It's Easier To Do it Right Than To Explain Why You Did It Wrong
573-0898 Snyder

your advertising dollars do better in ..... the classifieds

TEENAGE GIRL would like to babysit, days or evenings. Have references and transportation. Call 573-5506.

TEENAGE GIRL will babysit days or evenings. References and own transportation furnished. Call 573-1253 anytime.

WILL SHAMPOO any Rug or Carpet and do Odd Jobs. Ask for Franck, 573-4730.

WE BATH Pets plus other needs. Call 573-8057 for Amy or Della. Transportation available.

WE MOW, Edge, Hedge, Clean Your Garage. Call 573-4110, 573-1319, 573-8233. Ask for Kenneth or Sean.

WILL BABYSIT or Houseclean. Reasonable rates. Call Tina at 573-8718. I also have Busgirl experience.

WANT TO MOW LAWNS. Will do big lots. Call today, 573-3411, ask for Todd.

WILL FEED PETS and Water Yards while on vacation; other jobs. Call Jeff Corkran, 573-8218.

YARD WORK and Odd Jobs. Call 573-0212, ask for Todd.

160 EMPLOYMENT

$400-$1200 month part-time. $2,000-$6,000 month full-time. Call 573-3131.

DESK CLERK, Part-Time, Saturdays and Sundays, Non-Smokers only. Apply in Person, Purple Sage Motel.

EASY ASSEMBLY WORK! $714.00 per 100. Guaranteed Payment. No Sales. Details--send stamped envelope: ELAN-634, 3418 Enterprise Rd, Ft. Pierce, FL. 33482.

GOVERNMENT JOBS. $16,040 - $59,230/yr. Now Hiring. Call 805-687-6000 Ext. R-10238 for current federal list.

GET STORE Coupons and earn money. Call 573-4429.

$10-$15/Hour Processing Mail at home. Weekly check guaranteed. For details write Business Research, Suite 118, 2682 Imperial Hwy. Inglewood, Calif. 90303.

HOME ASSEMBLY INCOME. Assemble products at home. Part-time. Details. Call 813-327-0896. Ext. 166.

HELP WANTED:
to set up Carnival. Scurry County Coliseum, Tuesday morning, 8:00 a.m., June 10th. Apply in person.

NEED A JOB? See Snyder Employment Service, 100 E. Hwy. Snyder, Texas.

NOTHING'S MORE BEAUTIFUL THAN MORE MONEY. Earn $8.00-$10.00 an hour plus many benefits by selling Avon. For more information, call collect, Sue Ward, (915)263-6695.

TELEMARKETING. They call you. Excellent earnings. Perfect Retirees - Anyone. Kay Brown, 1-(316)-793-8156.

WHATABURGER is now accepting applications to fill Assistant Manager and Manager Trainee positions. To fill the positions, we need self-motivated persons who are eager to move up the company ladder. Fast-food experience is helpful, but not necessary. To apply, come by Whataburger at 4612 College between 2-5 daily and ask to see Jeri Workman. No calls please.

161 POSITION WANTED

WILL DO House Cleaning. Available now. Dependable. Call 573-7129.

180 INSTRUCTIONS

SWIMMING LESSONS, weekly sessions, small groups, certified. Shana Hart, 573-4743.

SWIMMING LESSONS: heated, enclosed Pool. Experienced with all ages. Stephanie Weaver, 573-1688.

SWIMMING LESSONS. Semi-private, 10-day sessions, 3 years experience, certified. Contact: Therasa Ashworth, 573-0531 or Michelle Killian, 573-7475.

TEXAS KARATE STUDIOS: Classes now forming. Ages 6 & up. Ladies Self-Defense Classes. Private, Semi-private, group lessons. Open 10:00 to 10:00, Monday-Saturday. Family Rates. 2701 25th. 573-7739.

TAEKWON DO: New Olympic Sport. Professional Instruction. Private. Women's, Children's and Adult Classes. 573-4136.

210 WOMAN'S COLUMN

BRING IN or call us for the repair or refinishing of your clocks, lamps & furniture.
See our Ad in the
Merchandise Column
HOUSE OF ANTIEKS
4008 College
573-4422

BABY QUILTS, Aprons, Shell Arrangements. Will deliver Balloon Bouquets, Cakes. Catering, Babysitting. Having a Party of any kind? Rent A Clown. Clean Houses, Offices. Gifts by Jane, 2906 El Paso, 573-7491.

CASH LOANS
$50.00 to $300.00
To Working Men and Women
TIMELY FINANCE
2409 Ave R
Call 573-9335 and ask for Teresa or Deanna
Serving Snyder Area for 20 Years

DECORATED CAKES: Birthday, Anniversary, Shower, Wedding Cakes. For all your cake needs, call Reta's Cake Shop, 573-1546 or 573-6917.

LEARN WHAT Color enhances your Natural Beauty. Call today for Free Color Analysis and Cosmetic Makeover. The Color Concept. Phone 573-5179.

REGISTERED CHILD CARE, snacks and meals, fun and learning activities. Call 573-4230.

SUMMER ONLY: Your Babysitter taking a vacation? Maybe I can help! I have room for drop-ins by the week. Please call Lollipop House, Shirley Pavlik, 573-3137.

TRINITY UNITED METHODIST Rainbow School will be open this summer. Wednesday and Friday. Infants thru age 8. All denominations welcome. 573-3988 or 573-2759.

GREAT PLACE TO BUY, SELL TRADE OR RENT

220 FARMER'S COLUMN

A.I. SERVICE: Synchronization, Breeding & Supplies. Fred Cross, 573-8003. Breed this week, calve Mar. 15-21.

COASTAL HAY for sale. Fertilized and Irrigated. $3.00 per bale. Colorado City, 728-5550.

FOR SALE: JD 400 Rotary Hoe. Call Eddie Don Floyd, 573-8333 or 573-5235.

LATE MODEL, excellent condition, 52' Steel Refrigerated Box Cars. Excellent storage. 806-765-2258 or 863-2518.

14 MILK GOATS for sale. Call 573-3602.

Win A FREE 1-Year Subscription to The Snyder Daily News

Persons Subscribing or Renewing Subscriptions For 6-Months or more during June will have a chance for a FREE 1-Year Subscription. Drawing to be held June 30, 1986 Clip Coupon & Bring to The Snyder Daily News 3600 College Avenue or mail to: P.O. Box 949, today!!

Name _____
Address _____
City _____
State _____
Zip _____

A similar drawing will be held each month.

By Carrier or Mail in County	By Mail Out of County
1 Year $52.60	1 Year $66.30
6 Mos. $27.05	6 Mos. $36.84
(Tax Included)	(Tax Included)

On The Farm Tire Service
Goodyear Tires available at
McWhorter's
1701 25th Street
Snyder, Texas 79549
Auto · Truck · Farm
573-4031

240 SPORTING GOODS

BRASS FOR TRADE: Need to trade 45 brass for 38's. Call 573-1468, weekends or after 5:30.

250 RECREATIONAL VEHICLES

1983 EL DORADO Motor Home, 28', less than 5000 miles, all extras, including Microwave, awning. 573-5730, 573-0991.

1982-28 FT. Komfort Travel Trailer, self-contained with awning and matching patio carpet. 573-6507.

GOOD CLEAN Winnebago Motor Home or 18' Travel Trailer. Both fully self-contained. 221 29th. 573-6776.

CLASSIFIEDS GET RESULTS!

260 MERCHANDISE

BICYCLE REPAIR: All sizes and speeds. Call for Terry or Larry, 573-5137.

FOR SALE: Clark Forklift with solid wheels. Call Eddie D. Floyd, 573-8333 or 573-5235.

J & W USED Furniture and Appliances. Open in Hermleigh. S. Harlan (in Old Jones Building). Good used furniture and appliances. Appliance servicing. Mon.-Fri., 9:00-6:00, Sat. 1:00-6:00. Phone 573-8026.

LIKE NEW, Queen Box Springs and Mattress Sets, $75 a pair. Twin Bed Headboard and Rails, $40. Purple Sage Motel, 573-5491.

LARGE SELECTION Washers, Dryers and Refrigerators. Guaranteed. Some just like new. See at Pioneer Furniture, 2310 College Avenue.

MOVING: Across the Street or across Town. 1 Item or a Houseful. Call Pioneer Furniture, 573-9834.

SEARS 18 Cubic Foot Cartop Luggage Carrier. Never been used. Cost $[illegible], will sell for $60. 573-5386. SOLD

Antiques - Leave No Question Marks, "Best Quality at the Best Price." See Our Beautiful Clocks, Over 400, Fine Furniture & Elegant Lamps. Bring in your New or Old Lamp and let us put a Touch Unit on Yours. Just Touch & Reg. Bulb becomes a 3-Way Bulb, Just By Touch!!! No more switch, just Touch It!!!
Solid Oak 3-Tier Muffin Tray, folds up, save $50.00 - $109.95!!!
Solid Oak 3-Tier Vegatable Bin, Wire Front, Solid Brass Pulls, save $50.00 - $149.95!!!
We've got a lot of Old (Name Brand) Crocks 20% off.
36" SOLID OAK ROUND DINING TABLE, CLAW FEET ONLY $449.95!!!
Solid Oak Arm Rocker, Scurry Co. Antique, save $100.00 just $149.95!!!
SOLID ROUND OAK DINING TABLE, W/4 MATCHING SOLID OAK CHAIRS - $899.95!!!
7 Pc. Solid Walnut Bedroom Suite, Armoir, Bed (4 Poster), w/Solid Walnut Siderails, Chest w/Mirror, Vanity w/Mirror, Lots of Drawer Space. Compare New or Used at $4000.00, Our Sale Price $1699.95!!!
Lots of Items in Our Shop Area, sale price about ½!!!
In Store Credit, VISA, MC, Lay-a-way, Gift Certificate.
Come In and Register for Our Double Give Away, No Purchase Required, Presence Not Required To Win. 1st Give Away 3 Items, total value $639.85 on June 14th. 2nd Give Away July 3, total value $729.85. Register as often as you like!!! Father's Day Special - 12 Gun, Solid Oak Gun Cabinet, All Doors Lock - only $499.95!!!
House Of Antieks
4008 College 573-4422
9:00 a.m.-6:30 p.m.

SHARP VCR, Remote Control, Still in Box. 573-6973.

SATELLITE SYSTEM, RCA 19" T.V., Portable Garage, Large Pit Group. All quality and negotiable. Call 573-5133, please leave message.

2 SMALL TRAILERS, $125 each. See at Pioneer Furniture, 2310 College Avenue, 573-7152.

5-TON LENNOX Central Air & Heating Unit. Used 5 years. $750 or best offer. 573-5525.

USED COLOR TV's. Portables start at $150. Consoles start at $175. Snyder Electronics, 411 E. Hwy., 573-6421.

USED SATELLITE SYSTEMS $150 down and papers carried through our store. Stricklands T.V., 2413 College Ave., 573-6942.

WANTED: Used Band Instruments, Guitars and Pianos. Contact Smith's Music Place, 573-5937. West Square.

WANTED: Someone with good credit to assume payments on a Singer Touch and Sew Console Model Sewing Machine. Original price $814.00, balance $164.88 or monthly $27.65. Call 573-6618.

your advertising dollars do better in the classifieds

280 BUY, SELL OR TRADE

EQUIPMENT FOR SALE OR TRADE: Gooseneck Trailers, Detroit Engines, Pipe Racks, Tubing, Drill Pipe, 1980 F150 Lariat Supercab with Camper, Duplex Mud Pump, 350 Barrell Skid-Mounted Storage Tank, 1968 4000 lb. Champ Fork Lift. Also, various Valves, Fittings, Elec. Motors, Farm Equipment, etc. 573-9504 or come by Gel-Tech Yard at E. 23rd & Ennis Creek Road.

290 DOGS, PETS, ETC.

FREE KITTENS to give away. Call 573-2873.

FREE KITTENS. Call 573-9416.

PARROTS, COCKATIELS, Love Birds, Parakeets and Finches. We have Bird Supplies, Medication, Treats and Toys. Cages for Parakeets, Parrots, Cockatiels and Finches. Also, Bulk Feed for all Cage Birds. Scurry C.B. Sales, 304 E. Hwy.

REGISTERED MINIATURE Dachsund, red, 5 months old. $75.00. Call 573-5312 after 5 p.m.

your advertising dollars do better in the classifieds

310 GARAGE SALES

Garage Sale
Association for Retarded Citizens open each Tuesday and Thursday, 10 a.m. to 4 p.m. 2504 Ave. W. All donations of usable items accepted. For local pickup on items, call 573-5610.

315 WANT TO BUY

WOULD LIKE TO BUY: A Good Used Small Bass Boat. Call 573-0664.

WANT TO BUY: good used playpen. Also, used patio furniture. Call 573-6294 after 5:30 or 573-9503 during day.

CLASSIFIEDS GET RESULTS!

320 RENT-LEASE

ALAMO HEIGHTS Trailer Park. Lots for rent. 1st month free rent. Then, $75 month. Water furnished. Call 573-0641.

BUSINESS BUILDING for rent. 1912 37th St. Call 573-4909 or 573-5285.

DON'T RENT Your Mobile Home Lot. Call 573-8963 to buy a lot. Pay like rent.

FOR RENT: Mobile Home Lots. Close to town, place for a Garden and Privacy. Nice Neighborhood. Lots rent from $60-$100. Call 573-5491 days or 573-4203 after 7:00.

FIRST MONTH FREE!! Key Mobile Home Park. Water furnished. 573-2149.

MOBILE HOME LOT in town $60 per month. 573-9001.

STORAGE UNIT for rent. Also, 2 bedroom House with den, good location. $295 month. Murry Storage, 573-7996 or 573-8085.

TIMES ARE HARD!! We at Royal Mobile Home Park understand. We want to help. We'll move your trailer into our Park FREE and the first six months rent will be ½ price or you will receive a VCR or Microwave Free. We also offer a convenience Store with Gas and Laundromat. (No connection with Oasis Mobile Homes.) 573-1711, 84 Bypass.

WAREHOUSE WITH office and shop space. Also warehouse with storage and dock space. Clairmont Hwy., 2 miles north of 84 Bypass. Check at brick house.

325 APARTMENTS FOR RENT

WESTERN CREST APARTMENTS
Under New Ownership
3901 Avenue O
573-1488 or 573-7681
Large 2 Bdrm Apts. Families Welcomed. All Kitchen Appliances. Cable & Circulating Hot Water Furnished. Washer & Dryer Connections Furnished. Swimming Pool, Sun Deck & Club House to Tennants. Playground Equipment for Little Ones.

1 BEDROOM FURNISHED Apartment. $200 a month. Cable & Water Paid. Call 573-0809.

1 BEDROOM FURNISHED, bills paid, $175. 2 bedroom unfurnished. Call 573-3553 or 573-6150.

BILLS PAID. Extra nice, large, 1 bedroom, furnished Apartment. Very nice. 506½ 28th. 573-8341.

1 BEDROOM WITH Carpet & Carport. Stove & Refrigerator. Bills paid. $250 month. No pets. 573-6248 or 573-2316.

EXCELLENT LOCATION: 2 bedroom, brick, Duplex. Central heat & air. Washer & Dryer connections. Prefer Single or Couple. 573-8633 or 573-2797.

KINGSWOOD and EASTRIDGE APARTMENTS
1 Bedroom from $169
2 Bedroom from $210
Major appliances, laundry facilities, central air & heat, total electric, designer decorated, water/sewer, garbage furnished, conveniently located.
Equal Housing Opportunity
573-5261

your advertising dollars do better in.....

the classifieds

CENTRAL HEAT And Air. 1 bedroom Efficiency Apartment. $235 month. 573-5978 or 573-3421 before 6:00.

DUPLEX FOR RENT: 2-1-1, fenced back yard, C/H, R/A, built-in stove, dishwasher, washer/dryer hook-ups. $325/-mo. 400 36th Place. 573-0614, ask for Linda. 573-1231, after 5:00 p.m.

FOR REASONABLE Housing, live at The Bunkhouse. Clean & quiet. Singles only. $125 a month. 2603 Ave F. 573-8231 or 573-5761.

FOR RENT: 1 bedroom, furnished Apartment. Deposit required. Call 573-4268 after 6:00.

FOR RENT: Nicely furnished Apartment. Refrigerated Air, 2 bedroom, 1 bath, all electric, good location. Call 573-0996 or 573-9480 after 5:00.

FURNISHED 1 bedroom Garage Apartment. $250 month. Bills paid. 2709½ Ave O. 573-2101.

FOR RENT: 1 Bedroom Apartment, 2703 Avenue F (Rear). $135.00 a month or $185.00 a month bills paid. 573-5822.

FOR RENT: 3 bedroom furnished Apartment. Also, 1 bedroom furnished House. Fenced yards. Utilities paid. 573-8963.

LARGE NICELY Furnished Apartments. All bills paid. SCAT included. No deposit required. 573-5870.

NICE CLEAN Upstairs 2 Bedroom Apartment. Completely furnished including good T.V. and Cable. All utilities and Cable for T.V. furnished. Rent by the week, ½ month or month. Cleaning deposit required. Call 573-4468 or come by 1918 Coleman, Apt. 1.

RENT REDUCED: Coleman Apartments. Furnished and unfurnished. Completely remodeled. Call 573-7189.

RENT REDUCED on Extra-clean 1 bedroom furnished Apartment. Single or Couple. All bills paid. 573-2858.

SUNSHINE VILLAGE
1 & 2 Bdrm Apts. All bills paid including Cable for T.V. 1 bdrm, $175 per mo. or $50 per wk. 2 bdrm, $250 per mo. or $65 per wk. No pets. Laundry facilities. Plenty of parking space. 306 28th St. Phone 573-4468.

TOWN HOUSE APARTMENTS: 700 East 37th. All Electric, Heat Pumps, Refrigerated Air, All G.E. Appliances including Disposals. Furnished or Unfurnished. Spacious 1 & 2 bedrooms. Start at $300 (furnished). 573-5193. Under New Management.

TAKE A LOOK AT THIS: 2 bedroom Brick Duplex. Central heat and air, built-in dishwasher, 2 car garage. Prefer single or young couple. 573-2797 or 573-8633.

let your words do the talking
573-5486

330 HOUSES FOR RENT

2 AND 3 Bedroom Houses. Several furnished Apartments with bills paid. 573-7152.

2 BEDROOM HOUSE with Den, good location, $295 month. Also, Storage Units for rent. Murry's Storage, 573-7996 or 573-8085.

2 BEDROOM HOUSE, Refrigerated Air, Central Heat, Washer & Dryer connections. No pets. Deposit required. Call 573-9047.

3 BEDROOM UNFURNISHED House, $350 per month, plus deposit. Fenced backyard. 573-0567.

FOR RENT: 2 bedroom House. Nice location. $380 per month plus deposit. Call 573-4268 after 6 p.m.

FOR RENT: 2 bedroom unfurnished House. Call 573-5652.

FOR RENT: 2 Bedroom House, 310-35th Street, $285 a month, deposit required. 573-5822.

FOR RENT: 3 bedroom, 1 bath, large backyard, West School District. Call 573-9497.

FOR RENT: Nice 2 bedroom, 1 bath, carpeted, fenced yard, washer/dryer connections. Nice neighborhood. 1404 19th. Call 573-1488.

NICE 3 Bedroom Older Home for rent. No pets. Call 573-6803.

UNFURNISHED HOUSE, 2900 34th, $650 month. Call 573-2649.

2 WEEKS FREE RENT: Small 2 bedroom unfurnished House. $225 month. $100 deposit. Call 573-2392. 1303½ 23rd St.

your advertising dollars do better in
the classifieds

335 MOBILE HOMES FOR RENT

FOR RENT: Nice 2 bedroom, 2 bath Mobile Home. $275 month. Water furnished. Call 573-7129.

IN THE COUNTRY: 14x80 Mobile Home, between Snyder & Hermleigh, for rent or lease. Perfect for College Students. 573-5133, please leave message. Mobile Home Lots available also. (With Garden Space).

MOBILE HOMES FOR RENT
2 bdrm, 2007 Ave N, unf.
2 bdrm, 1610 Ave R, furn.
2 bdrm, 1703 17th St., furn.
2 bdrm, 2010 Ave O, unf.
2 bdrm, 1909 Ave N, furn.
2 bdrm, 1709½ 17th., furn.
1212 25th 573-9001

340 MOBILE HOMES FOR SALE

1984-14x56, 2 bedroom, 1 bath, unfurnished. Take up payments $236 month. Set up and ready to move into. 573-0593.

ASSUME LOAN on Mobile Home at W. 23rd St. 2 bedroom, 1½ bath, washer, dryer, dishwasher. All set up to move. 915-695-3017 (Abilene).

FOR SALE: 1979 Fleetwood, 14x80, 3 bedroom, 2 bath, good condition. Central heating and refrigerated air, new linoleum, all underpinning, front & back porches. $12,000. For information, call 573-0944.

NEW 3 Room & Bath Building, 12x36, to be moved, $3495. 2 Bedroom Buddy Mobile Home, $5500. Call 573-5595, 573-9118.

OWNER DESPERATE: Must sell 2 Br/2 Bth, will relocate for free. Call 697-3180.

OWN A 14x66 WAYSIDE in only 3½ Years!! Monthly payments, $275. Some equity. 573-1453 after 9:00 p.m. All appliances.

REPOSSESSED HOMES: Very little down, no credit, bad credit, any credit. No problem. Call 697-0527.

SPACIOUS, 1984 DeRose, 14x80, 3+2, wood siding, large bedrooms, garden tub, country kitchen. LOW PAYMENTS. Call Doris, 573-1643.

14x56 WINGATE MOBILE HOME. 2 bedroom, 1 bath, air & heat. Call 573-3283 or (915)673-7435.

let your words do the talking
573-5486

360 REAL ESTATE

BUYING? OR SELLING?
BEAVERS REAL ESTATE
100 E. Hwy.
Phillips 66 Center
PHONE 573-9472
*JUST LISTED: 3 Bdrm Home, fenced yard. Must see.
*HOUSES FOR RENT
*FOR SALE: 2 Bdrm, Garage, Fenced, NICE. North Ave C.
*NEW LISTING: Immaculate 2 Bdrm, Everything Nice.
*THE PRICE IS RIGHT on this 3 Bdrm Home.
*3 BDRM, ¾ Blk. 3 Horse Lots. N-Snyder.
*28 COMMERCIAL LOTS, Boothland.
*71 SECTIONS GRASSLAND, Near Guthrie, TX. ½ Minerals goes, Plenty of Water, Big Tanks, Windmills, and River runs through it. 150 Miles of New Fences, Rest in Good Shape.
BEAVERS REAL ESTATE
PHONE 573-9472
Sheena Perkins 573-3913
Jean Jones 573-2824
Forrest Beavers 573-6467

611 East Highway
JACK & JACK Realtors
573-8571
573-3452

OLD WEST.. Nice larger 2 Bdrm & 2 bath, with a nice carport, shade trees, 30's.
IN FLUVANNA.. 4 Bdrm, 2 bath, approx. 14½ Acres on paved road, fenced, 50's.
WEST 37TH STREET.. 3 Bdrm, 2 bath, RV parking, on one acre.
NEAT & CLEAN.. 3 Bdrm, 1 bath, Hobby Room, storm windows, Low 40's.
LOOK NO MORE!! Large 2 Bdrm, in super condition with easy-care yard. Mid 30's.
LIKE NEW CONDITION.. 3 Bdrm, 2 bath, brick. Mid 60's.
EDGE OF TOWN with 2 acres. Brick 3 Bdrm, 2 bath, double garage, sheds and pens.
LOOKING FOR A HOME in the $30,000 to $40,000 price range?? We have several, let us show you today.
IRA.. 3 Bdrm, 2 bath, brick, pecan trees, 1 acre land. 60's.
INTERESTED IN COMMERCIAL?? Established business or vacant commercial buildings for sale. Call for details.
NEW LISTING! Nice 3 Bdrm, 2 bath on extra large corner lot. East School District.
NEW HOME IN COUNTRY- New home with acreage, 3 Bdrm, 2 bath, total elec. City water. approx. 2000 square feet.
CHARMING, OLDER HOME in West Snyder. Immaculate condition with nice yard. Priced to sell!
CHOICE LOCATION.. new exclusive lising on El Paso in Park View. Nearly new with many extras and lovely yard.
FARMS WITH OR WITHOUT HOMES on small and large acreage.
2509 48TH STREET.. Price Reduced!!!! 3 Bdrm, 2½ baths, 3 car garage.
CORNER LOT! Double rear entry garage, 3 Bdrm, 2 bath, fenced.
BRAND NEW HOMES available in Parkplace Addn., Cedar Creek Lynnwood, Royal Cedars and Bassridge or custom build "THE" home to suit you needs. We have plans in our office for you to choose.
Joan Tate 573-8253
Faye Blackledge 573-1223
Lenora Boydstun 573-6876
Dolores Jones 573-3452
Howard Jones 573-3452

EXCLUSIVE:
Nice 3 bdrm, 1 bath, garage enclosed for Beauty Shop or Sm. Business.
Reba Beck 573-1554
Jack & Jack Realtors, 573-8571

Elizabeth Potts
NEAR POLAR
479 Acres in Pasture and Cultivation. Some mineral rights.
ELIZABETH POTTS REALTORS
573-8505

2 BEDROOM, 1 Bath House. Close to Senior Citizen Center and Central Elementary. 573-2235 after 5 p.m. or 573-2140.

BY OWNER: House on Cedar Creek Drive. Has sprinkler system, landscaping, split bedroom arrangement. Lots of extras. 573-1630.

EXCLUSIVE:
Nice 3 bdrm, 1 bath, garage enclosed for Beauty Shop or Sm. Business.
Reba Beck 573-1554
Jack & Jack Realtors, 573-8571

FOR SALE: 3 bedroom, frame house. Needs some repairs. ½ Acre Ground, 2 Water Wells. 3 miles out. $17,500. Call after 6:00 p.m., 573-3353.

THE CARRIAGE CO.
REALTORS
573-8234
Sue Birdsall

SOMEONE WANTS YOUR HOME. LET US FIND THE BUYER!!!.
LABEL IT LOVELY! Well cared for inside and out. Features 3BR, 2 baths, liv/den w/fireplace, lg. game or family room plus pretty yard ..... 70's.
HOME ON ½ ACRE- 4BR, 2 bath Mobile Home w/encl. porch, storage bldg ..... 20's.
WHY NOT GET INTO something more comfortable? Bright, cheery 3BR, 2 bath, large kitchen - West ..... 70's.
TREASURE THE PAST while enjoying the comfort and space of a turn of century 2-story on 1 Ac. Unlimited possibilities. SOLD
SOME LIKE IT COUNTRY - if you do, then this 3BR, 2 bath brick on ½ Ac. can be yours. Call and see this little jewel today ..... 50's.
HOUSE BEAUTIFUL on Towle Park Rd. Unique plan, lovely decor, new carpet and has the space and quality const. you want.
LUCKY YOU! If your price range is under $25,000 then you must see this 2BR, 1 bath on 23rd ..... 20's.
1 ACRE TRACTS - restricted for residential - approx. 2 Mi. West.
INVESTMENTS - several rentals, duplexes, triplex, single family ..... 20's to 50's.
LAND - 578 Acres, minerals negotiable.
COMMERCIAL bldg. & lot on 25th St. approx. 2 blks from Courthouse ..... 20's.

RELO
"Moving to unknown cities? Let us put you in contact with a hand picked professional who knows your area, packets mailed to you immediately with no obligation."
We cooperate with all REALTORS.

COUNTRY LIVING: 4 Miles Out West 37th
Beautiful Brick House, over 2100 Sq. Ft. with Double Garage, 1 Acre Land, 3 Bedroom, 2 Large Baths, Utility Room, Living Room, Dining Room, Kitchen and Den with Fireplace. Owner will finance with reasonable down payment. Call 573-5300 or 573-9834.

City REALTORS
4610 College Ave
573-7100 573-7177

ABOVE $100,000
COUNTRY LIVING- 5 Acres, 3-2-2, out of city.
24 UNIT MOTEL- clean, NEW paint, 1001 25th.
WEST SCHOOL DISTRICT- Immaculate designed, 3-2-2.
LOVELY HOME W/POOL- hot tub, sunken Livingroom.
NEW HOMES IN ALL AREAS OF TOWN.

$75,000-$100,000
3-2-2 CUSTOM CABINETS- w/all built ins.
3-2-1 BRICK- Over 18+ sq. ft., large lot.
10 ACRES- with 3-2-2, brick, 22,000 sq. ft. In Early, TX. Fruit trees & much more.
3-2-2 BRICK- w/fireplace, lots of storage.
TWO 3-2-2 NEW BRICK- Quite street. SEE THESE.
WELL BUILT- 3-2-2cp., brick w/acres, 19,000 sq. ft.

$50,000-$75,000
LARGE LOT- 3-2-2 brick, Reduced to sell.
STANFIELD SCH. DISTRICT- 3-2-1, total elec.
3-2+OFFICE OR BD.- large liv. area & built-ins.
TWO STORY- over 19,000 sq. ft. on 1 Acre. East.
A LOVELY BRICK- 3-1¾-2, fenced yard.

$30,000-$50,000
EXCLUSIVE ASSUMABLE- 3-1 w/2 fireplaces.
F.H.A. ASSUMABLE- 2-1-2 brick, Eastridge.
3-1¾ ON 41ST- fenced yd. & storage.
REDUCED TO SELL- 3-1¾-2cp. Liv. & Den.
SMALL 2-1-1- CH&A, storage & fenced yard.
3-1-1 NEAT HOME- in East School Dist.

$30,000—under
NEW LISTING- 3-1-1 w/large utility rm.
2300 AVE M- 1413 22nd, 503 32nd, 3408 Ave A, 2211 32nd, 3104 37th, 2803 23rd and many more.
Sandra Pennington 573-2123
Jay Massingill 573-2826
Cheryl Chance 573-4741
Randy Rodgers 573-2904
Clarence Payne 573-8927
Neva Huddleston 573-3255

ACREAGE CLOSE to town. 10 or 15 acre plots on paved road. $1250 an acre, with 10% down. Owner will finance balance in ten years. 573-5300 or 573-7152.

Lois Graves Realtors
3905 College
573-0614 573-2540

2312 31ST STREET
Treat yourself to a private showing of this "WELL KNOWN" Snyder home. Shown by appointment only.
WEEK-END RETREAT
or permanent home. 160 acres with - Quail, Dove, Wild Turkey & Deer. Good tank. New 3 room house on a hill. Carpeted, tiled, refrig. air, nice kitchen. Good Well. All fenced. Approx. 18 miles S.E. Call for details.
WEST SCHOOL
2-1 w/storage in back. C/H, R/A. Fenced back yard. Fireplace w/beamed ceiling.
NEW LISTING
Charming 3-2-2 in Cedar Creek. Luxury Master suite. Landscaped, Fenced, Custom Drapes. Priced at Market Value.
A (10) PLUS!
One of Snyder's finest homes. Cedar Creek Drive. Call for appointment to see this lovely home.
WEST EDGE
Real good "buy" on this 3-2 brick. Make us an offer. Excellent condition.
CUSTOM HOME
Choice location on 48th St. Let us show you this "like new" home and help you work out the financing.
AFFORDABLE HOME
3-2-2 Brick on South Irving. Excellent condition. Mid 60's.
DRIVE BY 3609 IRVING
and call for details on this nice 3-2-1 plus carport.
PRICE REDUCED
Highland Dr. 3-2-2CP, nice den/-kitchen - separate livingroom. Good neighborhood. $40's.
TWO FOR ONE
Nice Duplex - Live in one side, rent the other. Well Maintained. Range, dishwasher, nice carpet & drapes.
Sandy Harlan 573-2989
Linda Martin 573-1231
Mike Graves 573-2939
Lois Graves 573-2540

STEVENSON REAL ESTATE
4102 College
573-5612
573-1755

3503 40TH.. brick, low 40's.
EQUITY.. FHA loan, 302 35th, $281.00 payment, assume.
EQUITY.. 1801 Scott, $2,000.00.
EAST.. 206 34th, central heat and air, mid 30's.
EAST.. 219 34th, 3 bedrooms, only $25,000.00.
EAST 23RD.. 2 story, total electric, well, 40's.
3406 43RD.. 3-2-2, super location, fireplace, low 70's.
CENTRAL.. 1005 24th, FHA appraised, low down, $18,500.00.
NORTHEAST.. 109 Browning, 20T, all costs approx. $800.00.
HOME PLUS 20 ACRES.. East, almost new, good water, $60's.
107 ELM.. 3-2-brick, 40's.
ROUND TOP ACRES.. 5 acres with new brick, 3-2-2, trade.
WEST.. off Gary Brewer Road, brick with 4 acres, $90's.
FARM.. 180 acres southeast, with nice 3-2-2, good water.
STANFIELD.. 2208 44th, 3-1-1, brick, heat and air, 40T.
NEW HOME.. 2611 47th, 3-2-2, all extras, $115,000.00.
4004 IRVING.. brick, 3-2-2, nice yard, redone, mid 60's.
STANFIELD.. 2209 44th, 3-2-1, brick, cellar, low 50's.
SOUTHEAST.. 80 acres, mostly cultivated, China Grove.
OWNER FINANCED.. 807 23rd, mobile home connections.
3019 38TH.. best buy, carpet, nice, 3 bedrooms, 20's.
2202 SUNSET.. 4-2-2 FHA appraised, low 50's, spacious.
STANFIELD.. 2212 43rd, central heat and air, low 40's.
Joyce Barnes 573-6970
Margaret Sherrod 573-3606

OWNER MOVING, Must Sell: Home located 4 miles West on 2.4 Acres. Has 3-2-2 with extra living area, built-ins, 2 fireplaces, water well, natural gas, large Pecan & Fruit Trees. Low 70's. Call 573-5821.

Elizabeth Potts Realtors
573-8505
College Ave. & 30th

REDUCED FOR SALE- Lg. 4-3-din. all built-ins, 2701 30th St.
NEW ON MARKET- Pretty corner lot, 4-3-2-apt. for extra income. Pool, lots of extras. 2312 31st.
CUTE & COZY- 2-1-den, fpl., 2212 43rd St. Lo 40's.
OWNER SAYS SELL!! 3305 Houston, Brick, 3-2-2, x-tra nice; 4007 Houston, nice yard, 60's.
SUNSET AVE.- Stanfield Sch., Nice 3 bd home, Priced to sell.
SOUTH OF TOWLE PARK- Beautiful, 3-2-2, many extras, Reduced.
IRVING ST.- West of park, Brick, 3-2-2, good cond., 60's.
LARGE FAMILY HOME- 4518 Garwood, 3-2½-2, lg. corner lot, 125T.
JUST LIKE NEW- 4302 Lubbock, 3-2-2, built-ins, lovely homes.
SECLUDED NEIGHBORHOOD- Large, older, 3-1-din. 2cp, 2601 Westridge, Lo 50's.
EDGE EAST- 1A plus, 3-1½-2, 50's.
EAST SCHOOL- Brick, 3-2-fpl. CH&A, corner lot, 123 34th, 419 36th.
BE FIRST TIME OWNER- Brand new, 3-2-2, excellent locations.
UNDER $20,000- 2-1, 2303 Ave M, 1903 29th, 121 25th.
UNDER $30,000- 303 35th, 109 Browning, 2803 Ave M, 2803 23rd, 101 Hickory, 1413 22nd, 3408 Ave A, 3782 Ave V, 2205 41st.
EDGE OF TOWN- Extra lg. lots, 2 bd homes.
NEW ON MARKET- 207 36th Pl., 3741 Rose Circle, 3 bd, 30's.
JUST LISTED- 5-3-2, modern kitchen, unique 2 story home.
Wenona Evans 573-8165
Margaret Birdwell 573-6674
Loyd Hatcher 573-5891
Temi Matthies 573-3465
Elizabeth Potts 573-4245

Waldheim wins with comfortable margain

VIENNA, Austria (AP) — Kurt Waldheim scored a decisive victory in the presidential election, but his triumph raised questions about how Austria would deal with accusations that its newly chosen head of state hid a Nazi past.

The former U.N. secretary-general collected 2,464,598 votes, or 53.9 percent of the ballots cast in Sunday's runoff, to 2,107,317 votes, or 46.1 percent, for Socialist candidate Kurt Steyrer.

Since early March, Waldheim's campaign had been dogged by charges from the New York-based World Jewish Congress that he was involved in war crimes in the Balkans, where he served during World War II as a lieutenant in the German army.

Waldheim, 67, repeatedly denied any wrongdoing, but was forced to concede that he had kept silent for almost four decades on his whereabouts during three crucial wartime years.

Following his victory, Waldheim told a television audience, "The result showed that the Austrian people are not prepared to accept these accusations that have been made against me."

Asked to comment on the charges, Waldheim said, "I would like to say here with all certainty that this criticism did not come from governments, but exclusively from personal statements, from one minister or from the other in Israel."

Waldheim was backed by the conservative People's Party for the largely ceremonial post. He will be sworn in July 8 for a six-year term.

As Austria's head of state, he will receive foreign guests and make state visits to other countries. But legislators in some countries, including the United States, Britain and Israel, have demanded he be banned because of his alleged activities in the German army.

Waldheim's victory was quickly followed by comment from abroad that many Austrians were bound to dislike: criticism from Israel and support from the Soviet Union.

In Tel Aviv, a government spokesman said, "Israel expresses its deep regret and disappointment at the election of Kurt Waldheim as president of Austria.

"The election did not come as a surprise, but until the last moment, we hoped that logic and reason would prevail, and that the election of a man like Waldheim would be prevented," the spokesman said.

Israel's deputy foreign minister, Roni Millo, said earlier Sunday on Israel Radio that the Jewish state would cut back its diplomatic and business relations with Austria if Waldheim won.

In contrast, the Soviet news agency Tass hastened to report Waldheim's election and claimed it signaled the failure of an "unseemly undertaking" of U.S.-backed Zionists to accuse Waldheim of war crimes and meddle in Austrian affairs.

In Washington, the Justice Department said Waldheim will be allowed into the United States even if his alleged Nazi past puts him on a "watch list" of foreigners barred from this country.

Department spokesman Patrick Korten said Sunday that Waldheim's status as head of state would override any action against him under laws allowing the government to deny visas to undesirable aliens.

Waldheim's victory was based on widespread support from the environmentalist Greens faction and votes from Socialists disenchanted with the work of the Vienna government and the party's involvement in a series of scandals.

Waldheim and Steyrer were the top finishers in the four-candidate field in the May first-round election, when Waldheim received 49.64 of the votes, almost the majority needed to win the presidency outright.

College slates budget session

Continued From Page 1

for institutions like WTC is decided during the coming spring session of the state legislature.

In addition Monday, the board is expected to make a final decision regarding cost of materials for repairs to the WTC dorm.

They will also re-consider cost estimates to repair a gas line on campus.

Both items were previously discussed at the May 27 meeting.

Under new business, the board will:

—Discuss how the proposed extension of FM 1611 relates to FM 2763 which runs adjacent to the college campus.

—Consider the small class report for the current session of summer school.

An exectutive session is planned at the beginning of the meeting to discuss personnel matters. The monthly president's report is scheduled also.

Markets
Midday Stocks

NEW YORK (AP)

	High	Low	Last
AMR Corp	54¾	54	54
Amer Can	75⅞	75⅝	75⅝
Ameritech	126½	125¾	125⅞
AMI Inc	17⅞	17¾	17⅞
Am Motors	3⅞	3¾	3⅞
AmStand	42	41⅝	41⅞
Amer T&T	24⅞	24½	24⅝
Amoco	62⅝	61¾	61⅞
ArmcoInc	9⅜	9¼	9¼
AtlRichfld	54⅝	54	54⅛
BancTexas	1⅛	1⅛	1¼
BellAtlan s	67⅜	66½	66⅝
BellSouth	56¾	56	56⅜
Beth Steel	16¼	15⅞	15⅞
Borden s	43¼	43	43⅛
Caterpllr	52¾	52⅝	52⅝
Centel	55¾	55	55
ChesebgP	52¼	51¾	52
Chevron	40¼	40	40⅛
Chrysler s	36¼	36	36⅛
CoastalCp	33¼	32⅞	33⅛
CocaCola	114⅝	114	114½
Coleman	42⅝	42⅜	42⅝
Colg Palm	41	40⅝	41
ComlMetl s	19⅝	19⅜	19⅝
DeltaAirl	43½	42⅞	42⅞
DiamShm	12¼	11⅞	12
DowChem	58	57½	57⅝
DressrInd	18	17¾	17¾
duPont	86½	86	86
EstKodak	61⅞	61⅛	61⅝
Enserch	15⅝	15⅛	15¼
EntexInc	19⅝	19⅜	19⅜
Exxon	59⅞	59⅜	59½
FederalCo s	34½	34⅛	34⅛
Firestone	24	23⅞	24
FtBcpTex	9	8¾	8⅞
FlowerInd	25⅞	25⅝	25⅝
FordMot s	53⅝	52½	52⅞
GAF Cp s	34⅝	34⅜	34½
GTE Corp	51⅛	50¾	50⅞
GnDynam	77¾	76½	76½
GenElec	81½	80½	80⅝
Gen Motors	77¼	76⅝	77⅛
GnMotr E	48¼	47⅞	48
Goodrich	40¾	40½	40¾
Goodyear	32	31⅝	31¾
GtAtlPac	25	24¾	24⅞
Gulf StaUt	9	8	8¼
Haliburtn	21¾	21½	21⅝
HolidayCorp	59⅞	59½	59½
HoustInd	29¾	29½	29⅝
HughesTl	9¾	9⅝	9¾
Interfst	8⅜	8¼	8¼
IBM	149	148¼	148⅝
Int Paper	62¾	62	62½
JohnsJn	71	70¾	70¾
K mart	53¾	53⅛	53¼
KrogerCo	53	52½	52⅝
LTV Corp	6	5⅜	5½
Litton Ind	82½	81½	81¾
LoneSta Ind	32	31⅝	32
Lowes	36⅞	36½	36¾
MCorp	20½	20⅛	20⅛
MayDSt	85⅛	85	85½
Medtronic	69½	69¼	69½
Mobil	31⅜	30⅞	31
Monsanto	67¼	67	67¼
Motorola	44⅝	44¼	44¼
Navistar	9½	9⅜	9½
Nynex s	64¼	63⅝	64
OwensIll	76⅞	76¼	76¼
OwensIll wi	38½	38½	38½
PacifTel	102⅛	101½	101¾
PacTel wi	51½	51¼	51⅜
Penney JC	80⅛	78⅝	80⅛
Phelps Dod	28	27⅞	27⅞
PhilipPet	10¼	10⅛	10⅛
Polaroid	67⅞	66¾	66¾
ProctGamb	77¼	76¾	77¼
PubS NwMx	32⅝	32½	32½
RCA	66⅝	66½	66½
RepBankCp	29¼	28⅞	29¼
Sabine	14	14	14
Safeway	45⅞	44⅝	45⅝
SFeSouPac	35⅛	34¾	35
SearsRoeb	48	47⅜	47⅜
SherwinWm s	30½	30⅛	30¼
Singer Co	53¼	52⅝	53
Southern Co	21⅞	21⅝	21⅞
Southland	52	51⅜	51¾
SwstBell	99	97⅞	97⅞
Sperry Cp	75⅛	75	75
StdOil	44⅝	44¼	44¼
SunComp	47½	47	47⅛
TNP Ent	20½	20⅜	20½
Tandy	43	41⅞	42½
Tenneco	39¼	38⅝	39
Texaco Inc	33⅛	32⅝	32⅞
TexComBn	22½	22	22⅛
TexEastn	34	33⅞	33⅞
Texas Inst	131¾	131¼	131¼
Tex Util	30⅞	30⅝	30⅞
Textron	58	57¾	57⅞
Tyler	16¾	16⅝	16¾
UnCarbde s	22¼	22⅛	22¼
UnPacCp	53⅝	53	53⅛
US Steel	21½	21¼	21⅜
USWest s	51⅞	51½	51½
UniTel	26⅞	26⅝	26⅞
Unocal	21⅝	21⅜	21⅜
WalMart s	49⅛	48¼	48⅜
WestghEl	54¼	53⅝	54
Xerox Cp	58⅝	58	58⅛
ZenithE	26¾	26½	26¾

Hospital Notes

ADMISSIONS: Margie Lou Ellis, Ira; Perry Wadleigh, Box 1362; and Cathy Reed, 2103 43rd St.

DISMISSALS: Joe Olivarez, Melinda Gallegos, Virge Wills, Mary Fay Harrell; Houston Quiett, Mary Peterson, Raymond Arriega, Jacqueline Guerra, Ben Laster, James Ervin, Mary Rodriquez and Estehalle Haney.

Births

Jeff and Cathy Reed, 2103 43rd St., are the parents of a baby boy weighing six pounds and 15 ounces. He was born on June 7 at 8:36 a.m. in Cogdell Memorial Hospital.

Growth is spurring town to revitalize

NEVADA, Texas (AP) — Almost six decades after a tornado and the Depression sucked the life out of this once-thriving cotton community, a move is afoot to resurrect the town government.

Twenty-six registered voters in this town of 250 people have petitioned for a new government. And this week, the Collin County Commissioners Court is expected to call an Aug. 9 election to set up the first government the community 30 miles northeast of Dallas has had in about 50 years.

Nevada began slipping into a deep coma on May 9, 1927, when a tornado whipped through the town killing 23 people, destroying development around the town square and leveling half the community's homes.

Another 60 people were injured in the disaster.

Six years later, the economic woes of the Depression forced the community's last bank to move to Farmersville. Businesses closed. Town leaders resigned. People moved away and the one-time boom town became just a farm-to-market junction on a rural road.

In the 1920's, 750 people lived in this town that had exploded to life at a railroad station in 1891 and grew rapidly around the cotton industry.

Today, that population has dwindled to 250, and the only structures are two gas station-markets, a post office, two churches and about 100 homes.

George Webb, a 66-year-old retired farmer who saw the last mayor step down, is one of 26 registered voters that signed a petition pushing for the election.

"We decided we want to control our destiny rather than have someone else in control," said Webb, a local church deacon, landowner and former school board member. "We'd at least like to have something to say about it, raise a fuss at least."

The town of Wylie, about five miles to the southwest, has pushed recently to annex land around Lake Lavon, just outside Nevada.

With no town council, Nevada can't do anything about the growth, but with a city government it could create a buffer.

Driver arrested Sunday after six mailboxes struck

Six mailboxes in the 2400 Block of Ave. B were said struck by a driver who attempted to elude police Sunday around 7:57 p.m.

Pursuing officers eventually arrested Gordon Gonzales, 23, and a 26-year-old companion approximately 15 minutes later in the 500 Block of 24th St.

Gonzales was charged with evading arrest, leaving the scene of an accident and driving while intoxicated. His companion was charged with Department of Public Safety warrants issued out of Midland.

The incident was initially reported to police around 7:57 p.m. Sunday. Gonzales was said driving a 1985 Ford pickup.

The accident was one of three investigated during the weekend by police.

Sunday at 11:17 p.m., a minor wreck was worked in the 3600 Block of College Ave.

Involved vehicles were a 1980 Oldsmobile driven by Kay Gunnells Clayson, of Rt. 1, and a 1981 Buick driven by Shanna Killian of 2509 48th St.

A hit and run accident was noted Saturday at 6:28 p.m. by Cliff Thomas of 3200 Irving.

He said his 1985 Chevrolet was damaged while legally parked at Cogdell Memorial Hospital. The driver of the second vehicle apparently left the scene.

Angelo State University students are assaulted

SAN ANGELO, Texas (AP) — Two masked men kidnapped and sexually assaulted five Angelo State University students at gunpoint in a secluded area near Lake Nasworthy, authorities said.

The students, three women and two men, were assaulted for three hours Sunday near the location of a similar, unsolved crime that occurred nearly three years ago, sheriff's deputies said.

"It appears that it was very well organized," said Lt. Bill McCloud of the Tom Green County Sheriff's Department. "I don't think they were in mind as particular victims. It would have been anyone who was out there ... No one was within five miles to hear them."

The men confronted the students about 2 a.m. as they were visiting around a picnic table on a hill overlooking San Angelo and near the spillway at Twin Buttes Reservoir, said McCloud and Lt. Lou Hargraves.

Brandishing guns and wearing ski masks and gloves, the men ordered the students to lie face down on the ground. Two of the women and one of the men were handcuffed and the others had their hands tied behind their backs with ropes, investigators said.

The assailants drove the victims in the students' two vehicles through the brush to a secluded clearing about one-half mile closer to the lake, investigators said.

The women, all in their 20s, were raped repeatedly and were forced at gunpoint to perform oral sex acts on their male companions, both in their 20s, and on the two kidnappers, authorities said.

The investigators said one suspect held a knife to a woman's throat. No descriptions were available except the kidnappers "talked like ol' West Texas country boys," McCloud said.

The kidnappers took one of the male students with them as they drove from the clearing in the student's pickup truck. They released him about one-half mile from the assault scene.

The student returned to his companions and unbound them. The victims drove in their other car to telephone police from a nearby convenience store.

Authorities found the pickup truck within 100 yards from where a pickup truck was abandoned July 10, 1983, after a similar crime, Hargraves said. Investigators believe both crimes were performed by the same men.

An attempted robbery was reported in the area Thursday night, authorities said.

Arrests reported

Five arrests were reported Saturday night by police.

One male was charged with being intoxicated on a premises licensed to sell alcohol; three were charged with public intoxication; and one was charged with driving while intoxicated.

Police work bike thefts

Two bicycle thefts were reported to police Sunday.

At noon, Ray Alarcon reported his 12-speed bike missing. He said it was taken between 10 and 11 a.m. while parked at The Shack restaurant.

It was identified as a Murray brand bike.

Also Sunday, Jerry Tatum of 1802 Scott reported a 20-inch BMX type bicycle as stolen.

He said it was first noted missing last Thursday.

Neves earns BS degree at A&M

Toby Roy Neves, son of Roy and Ruby Neves of Snyder, received his bachelor of science degree in petroleum engineering from the University of Texas A&M on May 9. He is presently working towards his masters at A&M.

Neves is married to the former Tammy O'Day, daughter of Bob and Monette O'Day. She is a registered nurse at St. Joseph's Hospital in Bryan.

TOBY ROY NEVES

Classifieds

FOR SALE BY OWNER: Three Bedroom, 2 Bath, Brick Home on 18 Acres, 2½ Miles from City Limits, West. Phone 573-2274.

FOR SALE BY OWNER: 1401 Stoney Brook Lane, Garland, TX. See Owner.

FOR SALE: To be moved. Approx. 1100 sq. ft. House. Call 915-573-0894 after 6:00 p.m. $5000.

LAKE CABIN on Colorado City Lake. 2 Bedroom, 2 Bath, Large Sun Porch, Boat House. Deeded Lot #64. Call 806-546-2672.

MUST SELL: 10+ acres, Round Top Acres. $2,000 an acre. Call after 6 p.m., 573-8036.

OUT-OF-STATE OWNER is really ready to sacrifice now!! Large Building, over 3000 sq. ft. with nice living quarters & lots more. Large lot, would lend itself to a variety of uses: Day Care Center, Boarding House for pets while owners are away, etc., etc. Located at corner K & 28th. $15,000 - small down payment, owner will carry loan. For Cash, owner will reduce price even more. Call 573-4468.

Your advertising dollars do better in the classifieds

010 LEGAL NOTICES

IRA WATER SUPPLY CORP., P.O. Box 186, Ira, TX 79527-0186, phone 915-573-2704, will accept bids on a 5,000 gallon Water Surge Tank. Bids must be in by June 14, 1986. Contact Ira Water Supply for specifications.

FREE SPINAL EXAMINATION

Danger Signals of Pinched Nerves:
1. Headaches
2. Neck Pain
3. Shoulder Pain
4. Difficult Breathing
5. Lower Back Pain
Hip Pain
Pain Down Legs

SCHAFFER CHIROPRACTIC OFFICE
2112 Hickory St
Colorado City
728-5284

©CM

Free Exam Does Not Include X-Rays or Treatment

I take this opportunity to thank the voters in Precinct 1 who supported me in the primary and runoff elections.

I congratulate Duaine Davis and wish him the best in his position.

Thanks again

Fred Cross

Pd. Pol. Adv. Paid for by Fred Cross, Snyder, TX.

OLDSMOBILE BUICK PONTIAC Cadillac GMC TRUCKS
Howard Gray Motors
GM
The Sign Of Savings

80 Units For Immediate Delivery

5.9% & 6.9% A.P.R.

Financing Ends June 30

Howard Gray Motors
See Jack Himes or Melvin Lee

Open Daily 8 a.m. to 6 p.m.
Open Saturday 8:30 to Noon
711 25th
573-9381

GM QUALITY SERVICE PARTS
GENERAL MOTORS PARTS DIVISION

+ KEEP THAT GREAT GM FEELING WITH GENUINE GM PARTS.

Finalist writes play

AUSTIN (AP) — Playwright Steve Warren, a NASA teacher-in-space finalist, says the Challenger crash helped him understand how it might have felt to survive the Alamo.

Warren's play, "Gone to Texas," includes scenes with Juan Seguin, an Alamo defender who survived.

"He was there at the Alamo for three days during the siege. He was so close to those guys, as I was close to Christa McAuliffe and the teachers who all wanted to go up in the shuttle," Warren said.

"Gone to Texas," selected as the city of Austin's Sesquicentennial play, is being produced in Zilker Park.

"It was not his time to die," Warren said of Seguin, repeating words similar to those he had used about his feelings the day McAuliffe, the teacher in space, died in the Challenger explosion.

"That's one of Seguin's lines, 'How I wish I would have died with them,'" he said.

Warren, an English teacher and tennis coach at Stephen F. Austin High School, began working on the play two years ago. Inspired by Walter Lord's book "A Time to Stand," Warren decided to write an Alamo play that would "demythologize" the heroes. The play focuses on William Barret Travis, Davy Crockett and Jim Bowie.

"It demythologizes them and makes them into humans, but still heroes. I prefer them as humans. I didn't like the John Wayne rendition of the Alamo. It butchered history," Warren said.

Dear Abby

Woman Who Fled Husband's Abuse Says 'Don't Go Back'

By Abigail Van Buren

© 1986 by Universal Press Syndicate

DEAR ABBY: In March I read a letter in your column from a parent whose daughter had actually been beaten to death by her boyfriend.

I am enclosing photos of myself following the brutal beating I received from my husband of 11 1/2 years. It was the first time he had physically harmed me, although he had threatened me with a knife several times. These last five years I lived in terror of him, but didn't know how to get away without getting myself and my three children killed.

The assault occurred in a public place at 3:30 p.m. I asked him to meet me there because I was going to tell him I was leaving him, and I thought it would be safe. I was wrong. He nearly killed me. In addition to severe body pummeling, I suffered a broken nose, a blow-out fracture of my right cheek, severe eye damage, broken teeth, contusions and numerous hematomas on my head, which became swollen three times its normal size!

Your advice, to file charges and run as though your life depended on it, was good.

I ran to a shelter provided by the Women's Advocates — a rape crisis and intervention group. I also pressed charges. He was sentenced to an indefinite term not to exceed 10 years. He must serve 120 days at a correction facility, where he will be evaluated; then there's a possibility that he will be released.

He offered to give me everything I wanted in the divorce if I would drop the charges against him. I refused. I am glad I stood my ground because now it has been publicly validated that wife beating is unacceptable.

Abby, you have my permission to use my name and publish these pictures. Do whatever is necessary to let women everywhere know that they do not have to tolerate physical abuse! Urge them to contact the Women's Advocates or other local crisis intervention groups.

Don't back off, and above all, *never* go back!

RAE BRENNAN,
AMERICAN FALLS, IDAHO

DEAR RAE: I cannot publish your pictures, but I can tell you that I and my staff were horrified by them. The damage to your face and body defies description.

Thank you for sharing your story and reinforcing my advice to "run from an abusive mate as though your life depended on it — because it does."

Now, a word to all girls: Under no circumstances should you tolerate a rough shove, a punch, a slap, a twisted arm or any kind of physical abuse from a boyfriend. It's a clear signal that his uncontrolled anger could eventually escalate into more severe punishment.

Most women remain in abusive relationships because they are financially dependent. So, girls, complete your education — learn a trade or a profession so you can support yourselves and will never be forced to tolerate abuse because you can't afford to leave.

* * *

DEAR ABBY: I am a mature, intelligent, sensitive woman of 33. I am also a woman who has been approached often by total strangers who say, "My, but you have a pretty face." (I know I have a pretty face.)

The message is obvious. What they don't say is, "Too bad you're so fat — why don't you do something about it?"

Well, I know I am fat. And I have tried to "do something" about it all my life, and I am sick of it. I am not lazy. I am active, healthy and I eat nutritious food. I know I eat more sugar and fat than I can metabolize, but eating is one of the joys of living.

I am single by choice and by no means am I lonely or man-hungry. I'm satisfied with myself the way I am, and need to know what to say to strangers who walk up to me and tell me what a pretty face I have.

FAT AND SASSY

DEAR FAT: Say, "Thank you."

* * *

(Getting married? Send for Abby's new, updated, expanded booklet, "How to Have a Lovely Wedding." Send your name and address clearly printed with a check or money order for $2.50 and a long, stamped (39 cents) self-addressed envelope to: Dear Abby, Wedding Booklet, P.O. Box 38923, Hollywood, Calif. 90038.)

Berry's World

"My goal is to become very rich by doing insider trading — and not get caught."

Oil Patch News

Scurry County

Union Oil of California has completed the No. 15 R. B. Stratton in the Sharon Ridge field, nine miles northwest of Ira. The well produced two barrels of 32.6 gravity oil and 51 barrels of water. Perforations were from 2,348-3,155 feet. Location is in Section 160, Block 97, H&TC survey.

Borden County

Wes-Tex Drilling Co. has plugged and abandoned the No. 1 Jones-Chenault, an 8,546-foot wildcat located eight miles northeast of Gail. Location was in Section 1, Block HB, J. D. Black survey.

PHP Petroleum Inc. will drill the No. 2 Lott, a 9,100-foot wildcat 15 miles north of Gail. Location is in Section 3, Block JP, J. T. Beall survey.

Mitchell County

Grand Banks Energy Co. has completed the No. 6 Coleman Ranch in the Sharon Ridge field, three miles northeast of Cuthbert. The well produced 15 barrels of 26 gravity oil and 29 barrels of water. Perforations were from 1,710-755 feet, and location is in Section 84, Block 97, H&TC survey.

Grand Banks Energy Co. has completed the No. 3-A Coleman Ranch in the Sharon Ridge field, three miles northeast of Cuthbert. The well produced 15 barrels of 26 gravity oil and 38 barrels of water. Perforations were from 1,681-720 feet, and location is in Section 84, Block 97, H&TC survey.

Grand Banks Energy Co. has completed the No. 8 Coleman Ranch in the Sharon Ridge field, three miles northeast of Cuthbert. The well produced five barrels of 26 gravity oil and 30 barrels of water. Perforations were from 1,713-749 feet, and location is in Section 84, Block 97, H&TC survey.

Grand Banks Energy Co. has completed the No. 9 Coleman Ranch in the Sharon Ridge field, three miles northeast of Cuthbert. The well produced five barrels of 26 gravity oil and 45 barrels of water. Perforations were from 1,718-751 feet, and location is in Section 84, Block 97, H&TC survey.

Mrs. W. M. Keck Jr. will drill the No. 19 J. D. Fuller in the Sharon Ridge field, three miles southeast of Ira. Planned for a depth of 1,700 feet, location is in Section 31, Block 97, Kirkland and Fields survey.

Mrs. W. M. Keck Jr. will drill the No. 20 J.D. Fuller in the Sharon Ridge field, three miles southeast of Ira. Also planned for 1,700 feet, location is in Section 31, Block 97, H&TC survey.

Anchutz Corp. will drill the No. 1,626 Lehman, a 7,600-foot wildcat two miles northeast of Loraine. Location is in Section 25, Block 25, T&P survey.

Hrubetz Operating will drill the No. 1 F. E. York in the Turner-Gregory field, five miles northwest of Westbrook. Planned for a depth of 3,100 feet, location is in Section 19, Block 28, T1N, T&P survey.

Hrubetz Operating will drill the No. 11 F. E. York in the Turner-Gregory field, five miles northwest of Westbrook. Planned for a depth of 3,100 feet, location is in Section 19, Block 28, T1N, T&P survey.

Hrubetz Operating will drill the No. 12 F. E. York in the same field, five miles northwest of Westbrook. Also set for a depth of 3,100 feet, location is in Section 19, Block 28, T1N, T&P survey.

Kent County

Mobil Producing has completed the No. 74-D Salt Creek Unit in the Salt Creek field, nine miles northwest of Clairemont. The well produced 206 barrels of 39.6 gravity oil and 1,012 barrels of water.

Gas-oil ratio was 573-1 with perforations from 6,429-442 feet. Location is in Section 167, Block G, W&NW survey.

Mobil Producing will drill the No. 54-K Salt Creek Unit in the Salt Creek field, nine miles northwest of Clairemont. Planned for a depth of 6,700 feet, location is in Section 5, J. H. Rodman survey.

John L. Cox has plugged and abandoned the No. 1 Swenson-Lowe, a 6,250-foot wildcat 10 miles west of Girard. Location was in Section 10, Block B, PSL survey.

CCV Inc. will drill the No. 2 Bob and Thelma Baird in the Michelle Kay field, 17 miles west of Girard. Contracted for 8,700 feet, location is in the W. A. Smith survey No. 2.

Buffalo Gap Production Inc. will drill the No. 1 Howard Goswick, a 7,000-foot wildcat five miles southeast of Jayton. Location is in Section 421, Block D. H&TC survey.

Garza County

Co-Co Inc. has completed the No. 2 Post-Montgomery in the H&L field, 11 miles northeast of Post. The well produced 30 barrels of 38 gravity oil and 170 barrels of water.

Gas-oil ratio was 1-1 with perforations from 3,339-474 feet. Location is in Section 9, Block 4, K. Aycock survey.

Exxon Corp. will drill the No. 4 Jim Hall in the Dorward field, four miles southeast of Justiceburg. Planned for a depth of 2,400 feet, location is in Section 136, Block 5, H&GN survey.

Exxon Corp. will drill the No. 5-R Exxon Fee in the Dorward field, four miles southeast of Justiceburg. Contracted for a depth of 2,400 feet, location is in Section 136, Block 5, H&GN survey.

Exxon Corp. will drill the No. 6-R Exxon Fee in the Dorward field, four miles southeast of Justiceburg. Also set for 2,400 feet, location is in Section 136, Block 5, H&GN survey.

ATAPCO has completed the No. 2-A McElmurrary two miles east of Herndon. The well produced three barrels of 42 gravity oil. Gas-oil ratio was 735-1 with perforations from 5,204-208 feet. Location is in Section 36, Block 20, T&P survey.

Texaco Producing Inc. has completed the No. 105 Lake Trammel Unit in the Lake Trammel west field, eight miles southwest of Sweetwater. The venture produced 132 barrels of 38 gravity oil. Gas-oil ratio was 568-1 with perforations from 5,350-384 feet. Location is in Section 96, Block 23, T&P survey.

Western Sky Oil and Gas has completed the No. 1 Kenneth Duncan in the Chinquapin field, three miles southeast of Herndon. The well produced 28 barrels of 40 gravity oil and one barrel of water.

Gas-oil ratio was 1,400-1 with perforations from 5,244-250 feet. Location is in Section 37, Block 20, T&P survey.

Walter Exploration will drill the No. 2 Pace Heirs Unit, a 6,500-foot wildcat 12 miles southeast of Sweetwater. Location is in Section 68, Block 20, T&P survey.

Chemical Pump Service Serves Many Oil Patch Needs

Chemical Pump Service, owned locally by Tom Machen, serves the needs of the oil patch, by carrying a full line of Texsteam Electric Drive Injectors. The 4100 Series Texsteam Injectors are positive displacement, plunger-type pumps which are gear driven and utilize electric motors, V-belts or other rotating drives as the power source. The unit's gear drive is housed in a precision-bored, heavy cast iron case with anti-friction bearings on the high speed shaft. The output gear, made of high strength alloy iron, is supported in a special bearing arrangement assuring extremely long life with maximum rigidity.

The entire worm-gear drive mechanism runs in a lubricant bath for longer operating life, even under the most adverse operating conditions.

The Texsteam 4100 Series can by used for chemical injection and for handling corrosive fluids.

Because these units can be equipped with from one to eight heads, a wide range of additives may be accurately handled from one installation. This versatile pump has found wide acceptance for use in refineries, LACT units, salt water floods, tank batteries, process plants and in water treatment for boilers

The Texsteam 4100 Series Injectors are easy to install. No expensive foundation or piping is required. These pumps will give you many years of economical and trouble-free service.

In addition to Texsteam Electric Drive Injectors, they also carry Western, Calgon and Percision Pumps and Bendix, Wico, Fairbanks Morse and American Bosch Magnetos.

Also ask about Magneto sells and repair as well as Poulan and Shindaiwa chain saws and all types of chain saw sharpening.

See Tom Machen, 315 East Hwy. Call 573-5219 or 573-6562 for all of your Chemical Pump needs.

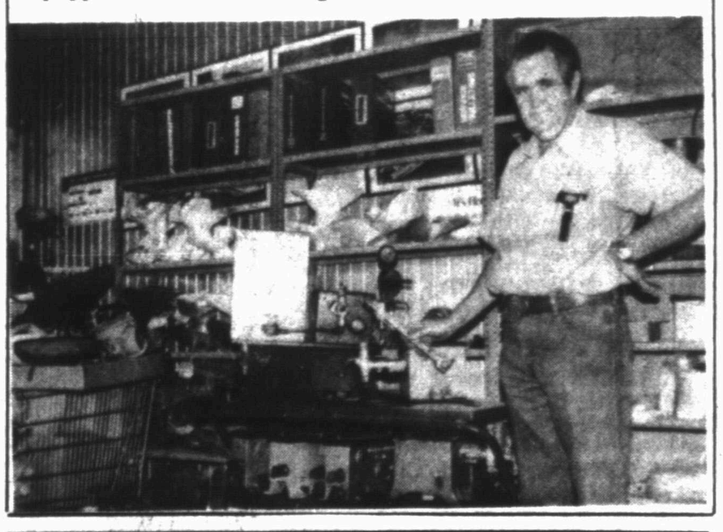

Allen Brother's Motor Co., Inc.

FRONT END WORKS
BRAKES, ALTERNATERS
Wrecker Service & Storage

E 311 East Hwy. 573-6462

LINCOLN-MILLER WELDING MACHINES TOOLS
VICTOR-UNIWELD NATIONAL TORCHES SAFETY EQUIPMENT
McDONALD WELDING SUPPLY
1110 COLLEGE AVENUE 915/573-5329
"Your Complete Welding Supply"
OXYGEN • ACETYLENE • COMPRESSED AIR • NITROGEN
HELIUM • CO2 LIQUID AND GAS • ARGON

CHEMICAL PUMP SERVICE
MAGNETO REPAIR-POULAN CHAIN SAWS
CHAIN SAW SHARPENING
TOM MACHEN
315 EAST HWY. SNYDER, TEXAS 573-6562

Squabble over burger ends in man's death

FORT WORTH, Texas (AP) — A man was so upset that a fast-food restaurant ran out of hamburger buns that he snatched a policeman's nightstick and beat the officer with it before being shot to death, officials say.

Arthur Oldner, 31, an off-duty Johnson County deputy sheriff, shot and killed Lawrence E. Timmons after their scuffle early Saturday, said Fort Worth police spokesman Doug Clarke.

Clarke said Oldner was working as a security guard at the 24-hour Whataburger restaurant.

Timmons, 40, of Forest Hill entered the restaurant in southeast Fort Worth about 4 a.m. and began arguing with workers when he was told he could not buy a hamburger, Clarke said.

"They were out of buns," he said.

Oldner, who was in uniform, had taken the man outside to arrest him when Timmons pulled a knife and then took Oldner's nightstick and began beating the officer, Clarke said.

Oldner shot Timmons twice, the spokesman said.

According to Clarke, another man attacked Oldner when he walked into the restaurant to call police. Oldner then locked himself inside the manager's office and called police, who arrested the man later, Clarke said.

Oldner was treated for a fractured hand and released from John Peter Smith Hospital, Clarke said.

Actress Sarah Bernhardt died in 1923.