4-3-8 1.
Call this number for the editorial, news, business, circulation and all other departments of The Record News. The old Record News number, 4121, has been discontinued.

Wichita Falls Record News

THE WEATHER
Wichita Falls and vicinity: Saturday cloudy and colder; Sunday fair and warmer.

VOL. X NO. 230. INS Means International News Service US Means Universal Service. WICHITA FALLS, TEXAS, SATURDAY, APRIL 14, 1928. UP Means United Press. AP Means Associated Press. PRICE Daily 5c Per Copy Sunday 5c Per Copy.

OCEAN FLIERS FOUND ON ISLAND

Aged Storekeeper Slain By Unknown Assailant Here

T. ZIMMERMAN FOUND DYING IN HIS SHOP

Merchant Unable to Tell Friends of Fatal Attack

FLEEING MAN SEEN

Neighbor Reports Finding Attack Victim Near Death

Theodore Zimmerman, 58, 408½ Lee street, was shot to death at his store about 9:45 o'clock Friday night. The slayer made his getaway. No money was taken, although police and friends of the slain man believe that robbery was the motive for the attack.

Mr. Zimmerman was proprietor of a small store at 406½ Lee street and usually kept the store open until about 10 o'clock each night, according to J. W. Lassiter, employe of the Fort Worth and Denver railroad, who roomed in the house adjoining the store.

Scuffle Heard

Mr. Lassiter, awakened about 9:30 o'clock by a call boy from the railroad shops, said he was dressing when he heard a noise, as of a scuffle, in the store. A number of shots were fired while the scuffling was going on, Mr. Lassiter said, and Mr. Zimmerman called loundly for help. Running around the house to the front of the store, he found Mr. Zimmerman lying on the ground in front of the door.

"I'm shot, Bill," were his last intelligible words.

Blood was gushing from a wound in the man's chest, Mr. Lassiter said. Mr. Zimmerman was rushed to the Wichita General hospital in a Merkle Undertaking ambulance, but died within a minute after he had reached the hospital.

Man Seen to Flee

While leaning over the dying man, Mr. Lassiter said, he saw a man race from the store and flee down the street. Mr. Lassiter was unable to describe the man he saw escape from the store.

Wife at School

Mrs. Zimmerman, who at the time of the shooting was at Travis school watching an entertainment, was brought to the house by Howard Tate, city fireman. She told police that Mr. Zimmerman usually collected a large amount of money on Friday from the accounts he carried in the store. Examination revealed that no money had been taken, apparently, since Mr. Zimmerman had his pocketbook and a large sum on his person.

The store where the shooting occurred was littered with fruits and groceries, mute evidence of the fight Mr. Zimmerman had made to save his life. A bullet hole in the floor of the building testified to one shot that had gone astray. The slain man's hands were powder burned as though he had caught the pistol in trying to divert its bullets. A blue welt on his forehead was further evidence of his fight against the marauder.

Slayer Not Negro

Before his removal to the hospital the wounded man made every effort to tell police the things of that might reveal who his assailant was. To questions of the police he was able to nod his head, seemingly conscious of all that was going on about him, but he was unable to talk. The bullet, it seemed, had pierced his heart.

"Was it a negro?" police officers investigating the shooting asked. Weakly he nodded a negative.

"Was it a white man?" the officer asked. Parted lips gave no answer but the slow motion of the

Continued On Page Seven.)

Hambone's Meditations

YOU CAIN' SPEC' TO FREE YO'-SE'F FUM DE DEBIL 'DOUT A FIGHT --WEN YOU GITS ER-LOOSE HE GWINE HAVE YO' COAT EN HAT!!

GIVES BLOOD

Youth Improves After Pal Submits To Transfusion

Billy J. McHam Jr., 17, was reported to be in a slightly improved condition at the Wichita General hospital Friday night, following transfusion of about a pint of blood from Lewis Foster, a classmate of Billy at the Wichita Falls Junior college. The transfusion of blood was made by Drs. G. T. Singleton and L. B. Holland about 1:30 o'clock Friday afternoon.

More than 100 boys of the Junior college had volunteered to give their blood in an effort to save young McHam's life.

Young McHam has been at the hospital for some time, and was in a critical condition following an attack of appendicitis.

OUTLAWS RULE NORTH WOODS

Murderers Hold Reign Of Terror

ST. PAUL, Minn., April 13. (US) Thugs of the north woods, near the Canadian boundary, have instituted a reign of terror in the villages of Orr and Cusson, Minn., two murders having been committed in the past week and the population not daring to venture out of doors.

While the outlaws ruled the town, a committee of citizens, headed by State Senator Fred W. Bessette, slipped out of the communities and arrived in St. Paul Thursday to appeal to Governor Christianson for help.

They pleaded to keep their identities secret, for fear that if they became known their homes would be burned and families maltreated. The first of the two murders the precipitated the appeal to the governor occurred last Friday when Martin Barlow was slain near Orr and the second was last Sunday when Mrs. Clark Brown, 61 years old, was killed in a store building outside of Orr.

These two murders, according to the story told the governor by the committee, are the culmination of two years of lawlessness in the north, during which time 20 people have been slain.

Governor Christianson turned the matter over to General Rhinow, head of the state bureau of criminal identification and apprehension. General Rhinow wired to the sheriff of St. Louis county, in which the towns are situated. The sheriff replied he would welcome aid.

Newt Byrnes Goes To Huntsville Pen

SAN ANGELO, Texas, April 13. (AP)—Floyd Newton Byrnes, confessed slayer of two women and a girl and under sentence of death for the murder of the last named, left for the state penitentiary today in the custody of Sheriffs Bob Hewitt of Tom Green county and Sam Russell of Coke county.

Los Angeles Banks Open New York Offices

LOS ANGELES, April 13. (US)—First National Trust and Savings bank and First Securities company will open offices in New York on May 1, according to an announcement today by President Henry M. Robinson. The location will be suite 2003 at No. 52 Wall street.

Paul K. Yost, recently elected a vice president of the bank, will be the New York representative of the two Los Angeles financial institutions.

King's Nephew to Wed Washington Girl

LONDON, April 13. (US)—The marriage of Margaret Watson of Washington, D. C., to the Duke De Nemours—Prince Charles Philippe D'Orleans and nephew of the king of the Belgians—will take place after all. The duke himself so informed Universal Service tonight, asserting that he had succeeded in persuading his family to withdraw objections.

MAYOR AKIN SWINGS AXE ON SALARIES

Pay of City Employes Pruned Under New Economy Plan

OTHER REDUCTIONS

Salary of $8000 Will Hire Manager, Says Patton

Slashes in salaries of a number of city employes and the elimination of repairs, improvements and the purchase of new equipment are being made in the budget recommendations which Mayor J. W. Akin is planning to submit to the city council Monday night, it was learned Friday.

Mayor Akin said Friday that he hoped to complete the budget for submission to the council at the Monday night meeting. Under the present plan, no city jobs will be discontinued, Mayor Akin declared, but a number of salaries will be reduced as a part of the necessary policy of city economy.

Audit Bids.

While Mayor Akin Friday worked to complete the budget, other city officials continued investigations as to the naming of a city manager. Bids from certified public accountants of the city for making the annual audit of city books will also be received at the meeting Monday night, it was learned from W. E. McBroom, city clerk. Specifications for the audit, which had been drafted at the request of Mayor Akin, were sent out Friday.

Discussion of the hiring of a city manager is expected to be resumed at the meeting Monday night.

J. H. Patton, alderman, received a letter Friday from the assistant city manager of Fort Worth, giving data Mr. Patton had requested on salaries of city managers.

"This letter seems to bear out my contention as expressed at the meeting of the council Wednesday night that $8000 should be a sufficient sum to pay a city manager," Mr. Patton said. "It shows that only two cities in Texas are paying more than $8000 for a city manager, and I believe we could get a good man for $6000.

Patton Seeks $8000 Man.

"Fort Worth pays its city manager $15,000 and that is the highest in Texas. Austin is second with a $10,000 man. Beaumont is third, paying $8000. Others of $5000 or more included Waco, $7000; Highland Park, $6000; Amarillo, $5000; and Big Spring, $5000. I believe all the rest were below $500.

"I believe we should get a good man at a reasonable figure, and that it is not necessary to pay the highest figure of all to get a good one."

Pastor Denies Flock After Wife Is Criticized

OAKLAND, April 13. (US)—Rev. Ira T. Gragg will not go back to the Albany Methodist Episcopal church under any circumstances. He will, later on, enter the ministry of some other denomination. The youthful pastor so stated after new efforts had been made to have him reconsider his resignation, presented because of criticism of his wife's asserted "flapperism."

Cure for Seasickness Discovered by Doctors

CHICAGO, April 13. (US)—A cure for seasickness has been discovered by two Chicago physicians, Dr. J. Frank Pearcy and Dr. Daniel B. Hayden, according to the current issue of the Journal of the American Medical association.

It is a sodium nitrate preparation, the Journal states. It was tried successfully on 16 patients and it brought complete relief, the article says, within four hours.

Dr. John M. Barcus to Officiate At Services Today For Mrs. W. L. Nelms

Funeral services for Mrs. W. L. Nelms, 70, who died at the home of Dr. and Mrs. S. S. McKenney, 1312 Tenth street, Friday morning, will be held from the First Methodist church at 3 o'clock Saturday afternoon. Dr. John M. Barcus, pastor of the Main Street Methodist church at Cleburne and lifelong friend of the Nelms faimly, will officiate. He will be assisted by Dr. Walter J. Johnson and the Rev. S. A. Barnes of Wichita Falls.

Mrs. Nelms had made her home with Dr. and Mrs. McKenney for the past nine years and came here with them when Dr. McKenney became pastor of the First Methodist church. Her husband, Dr. W. L. Nelms was for many years a minister in the Central Texas conference of the Methodist church, South.

Mrs. Nelms is survived by her husband, five daughters, Mrs. S. S McKenney and Mrs. Charles T. Clements of Wichita Falls; Miss Myrtle Nelms of Beaumont; Mrs. J. H. Houze of Tampico, Mexico, and Mrs. W. H. Collins of Houston; two sons, Dr. William S. Nelms of Atlanta, Ga., and Frank D. Nelms of Dallas, and a number of grandchildren.

Active pallbearers will be: J. J. Perkins, N. H. Martin, W. J. Daugherty, W. W. Silk, Oral Jones and N. M. Clifford. The board of stewards of the First Methodist church will act as honorary pallbearers.

GOOD CITIZEN

Man Who Escaped Pen 45 Years Ago Given Pardon

AUSTIN, April 13. (AP)—One of Governor Moody's few full pardons went Friday to Ben Loving, 67, who escaped from a Texas prison camp in 1883 and has been living for more than 40 years in one county in Arizona.

Reports to Governor Moody said that Loving has been an upright citizen and reared a family. Governor Hunt, state officials and others of Arizona signed the petition.

Loving was convicted of false swearing in Llano county in 1882. After serving several months he walked away from a convict camp and escaped.

FEDERAL BANK PROBE PUSHED

Failure of Committee To Act Is Attacked

WASHINGTON, D. C., April 13.—The failure of the rules committee of the House to act on the solution of Representative Guinn Williams, calling for an investigation of the management of the Federal Reserve bank at Dallas, broke into the debate today when Representative Luther Johnson, another Texas member, insisted this was a matter which should be given attention.

The bankers of Congressman Johnson's district, he asserted, are thoroughly aroused over the arbitrary actions of Governor Lynn P. Talley and demand that Congress which created this bank, should exercise some supervision over its agents.

The congressman said that only two reasons have been advanced for failure of the rules committee to act. One of these was that the Senate already had appointed a committee for this purpose under the Mayfield resolution and the second that it was doubtful if anything could be accomplished by such investigation. Congressman Johnson insisted these objections might properly be advanced in the House but that the rules committee should not seek to pass on them. It was his contention, however, that the Senate resolutions is not satisfactory since the people of his section want a joint investigation. Such as proposed under the Williams resolution.

Paying a tribute to Congressman Williams, Representative Johnson insisted the facts on which the Willliams resolution was drafted afforded abundant evidence for the investigation. He quoted from statements made by various bankers, including J. C. Beck of Front; A. B. Brown of Lockney; White George of Italy; Pat E. Hooks of Itasca; G. M. Mann of Whitney; and R. L. Harris of Blooming Grove. In addition, he laid before Congress the resolutions passed at a meeting of the Navarro County Bankers association last fall, criticizing Governor Talley and supporting J. P. Williams of Mineral Wells, brother of the congressman, who led the fight.

Lindbergh Makes Mystery Flight

SANTA BARBARA, April 13. (US)—Charles A. Lindbergh is flying again, perhaps for St. Louis.

It was reported he had told someone he was heading for St. Louis, planning to go straight through if the weather is right. It was also reported he may stop at El Paso, Amarillo or Phoenix.

Lindbergh's distaste for crowds swarming over his plane at landings is given as the cause of his secrecy.

THE WEATHER

WEST TEXAS: Saturday cloudy, colder except in extreme west portion, much colder in southeast portions; Sunday fair, rising temperature in north and west portions.

OKLAHOMA: Saturday clearing, much colder, Sunday generally fair with freezing in east portion Sunday morning; rising temperature Sunday afternoon.

EAST TEXAS: Saturday cloudy, probably showers and thunderstorms in east portion Saturday morning; Sunday unsettled, much colder in north portion by Saturday night and to the coast by Sunday morning, continued cold Sunday. Moderate southerly winds on the coast shifting to fresh, possibly strong, northwest Saturday afternoon, becoming easterly Sunday.

Weather conditions in Wichita Falls and vicinity for the 24-hour period ending at 5 p. m. Friday, were reported by the Texas Electric Service company bureau as follows:

Maximum temperature	82
Minimum temperature	58
Temperature at 5 p. m.	77
Precipitation	0
Partly cloudy.	
Northwest breeze.	
Average wind velocity	4
Maximum wind velocity	8
Barometer	28.88

QUICK DENIAL COMES AFTER AL IS FLAYED

Senator Steck of Iowa Calls Heflin's Hand On Accusal

TREMAINE DEFIED

Alabaman Doubts North Will Bolt If Smith Loses Out

WASHINGTON, April 13. (US)—Forces working for the presidential nomination of Gov. Al Smith of New York are secretly using a "huge slush fund" to obtain delegates, Senator Thomas J. Heflin (Democrat) of Alabama, charged in a fiery senate speech today.

The Alabaman, who has repeatedly assailed the Roman Catholic church, called upon Senator Borah, Republican, of Idaho to reintroduce his resolution for investigation of expenditures in presidential primary campaigns.

Quick Denial

"I believe the Al Smith organization is using the largest and most corrupt slush fund ever used in a presidential race," declared Heflin. "I believe that money was used secretly in Iowa. I believe it was used in Oklahoma. I believe it is being used everywhere."

Senator Steck, Democrat, of Iowa was quick to deny that money was used in the recent Iowa primaries in which Governor Smith was victorious.

"The senator from Iowa doesn't know what is going on out there," retorted Heflin.

"I deny money was used in behalf of Governor Smith or in behalf of Mr. Meredith," declared Steck. "The senator's information is not as good nor as correct as mine."

"I prefer to hear from Mr. Meredith," said Heflin.

Heflin Persistent

Senator Curtis, Republican, of Kansas, majority floor leader, tried to prevail upon Heflin to postpone his remarks, pleading that the senate desired to take up the naval appropriations bill with a view to getting a vote today.

Heflin, however, refused to stop and kept up his attack for nearly an hour.

He characterized as "unbecoming" and "un-American" the reported threat of Morris Tremaine, New York state comptroller, that northern Democrats will bolt the party if the South does not rally to Smith.

"I defy this man," shouted Heflin. "I spurn Tammany."

Makes Prediction

Heflin attacked claims that Arkansas has 17 out of 20 delegates for Smith.

"If that is true Arkansas has been deceived, because the people of that state are not for Governor Smith," said Heflin. "The people of Arkansas, in my judgment, are against Smith 10 to one."

The Alabaman declared that if Governor Smith wins the Democratic nomination he will be beaten "by at least 10 to 15 million votes."

14 FOR SMITH

SPOKANE, Wash., April 13. (AP)—The Washington Democratic state convention tonight instructed its delegates to the national convention to cast their 14 ballots as a unit for the nomination of Governor Al Smith for president.

Bond Set at $5000 In Graham Murder

Special to The Record News.

GRAHAM, Texas, April 13.—B. A. Gatlin of Breckenridge, charged with the murder of O. N. Miles on the morning of April 6, still was in the Young county jail here Friday night, in default of $5000 bond set in a habeas corpus hearing before Judge E. G. Thornton of the 30th district court Friday afternoon.

Report Condition Of Actor Extremely Serious

HOLLYWOOD, April 13. (US)—Condition of Richard Dix, film actor, was reported extremely serious today.

Dix underwent an operation for appendicitis on Tuesday. First reports on his condition were optimistic.

Flier Forces Auto From Road; Is Charged

SAN ANTONIO, April 13. (UP)—Charged with reckless and hazardous flying, Lieut. Lloyd Hunting, Kelly field flyer, was today held for forcing an automobile into a ditch. Hunting is charged with endangering the life of Charles Wada and two companions.

First East-to-West Fliers

This picture shows Baron Ehrenfried Gunther von Huenefeld, owner, and Captain Hermann H. Koehl, pilot of the German-transatlantic plane Bremen. Below is a view of the Bremen. Col. James Fitzmaurice, head of the Irish Free State air forces, who is relief pilot, is not shown in this group as he joined the expedition only a few days before the start, too late for his picture to reach America.

America Pays Tribute to Daring Irish-German Crew of Bremen

Thousands Wait Patiently But in Vain at Mitchel Field for Daring Aviators to Arrive

MITCHEL FIELD, Long Island, April 13. (UP)—America paid an inspiring tribute today to the courageous German-Irish crew of the transatlantic airplane Bremen.

Thousands waited patiently at this field all day to welcome Capt. Herman Koehl and his companions, who set out from Dublin Thursday morning to attempt the perilous and yet-to-be accomplished westward flight over the north Atlantic.

Carnival Scene

More than 10,000 people were at the field during the day. It was a carnival scene and the crowd at all times was optimistic that the Bremen would accomplish the flight.

Grover Whalen, head of the civic reception committee, and Mayor James J. Walker waited for several hours during the afternoon and expressed confidence that the Bremen would arrive.

Even when the bright April day had turned to dusk and the crowd began straggling off, Walker still had hope of the fliers' safety.

"I am still highly optimistic," he told the United Press. "True, they are a little late, but I have been late very often myself. Yet I always get to my destination.

"It seems certain now that they have crossed the Atlantic and are somewhere over the continent of North America. So many persons are on the outlook for the Bremen that it is impossible that the plane can go far without being sighted.

"I shall remain here until the last hope for their safety fades."

At 5:30 Capt. Walter Bender, operations officer of Mitchel field, said:

"I have little hope for the safety of the fliers."

Preparations were started, however, for lighting the field tonight. The beacon light on the post water tower was kept burning. The water tower light flashes on and off every second and a half. A searchlight mounted on a truck will flash a beacon light through the air and the field will be illuminated by flood lights.

Jimmie's Odds

The crowd had diminished to less than 2000 by 6 p. m. and was dwindling rapidly.

Walker left the field at 5:50 p. m., saying he was going to the Garden City hotel nearby for a while and then would return to the field.

"It is an 8-to-5 bet that the flyers land while I'm gone," said the mayor. "It would be just my luck."

Junkers Pilot To Fly to Island

MITCHEL FIELD, L. I., N. Y., April 13. (UP)—Plans to send aid to the crew of the airplane Bremen were under way tonight.

Fred Melchoir, chief pilot in this country for the Junkers company, builders of the Bremen, made tentative plans to take off in the morning for Labrador in a Junkers plane which has been made ready for such a flight.

Miss Herta Junker, daughter of Hugo Junker of Germany and who represents her father's interests here, may accompany the relief plane.

Final plans for the flight, however, will not be made until more information as to the condition of the plane is obtainable.

HUENEFELD CARRIES IRISH SHAMROCK.

DUBLIN, April 13. (AP)—A four-leaf Irish Shamrock was Von Huenefeld's good luck omen on his trans-Atlantic voyage. It flew with Fitzmaurice on the Irishman's Atlantic flight with Macintosh last September and brought him safely back to the sands of Valleybunion beach, when their plane was unable to fight its way through the storms off the Irish coast.

When the Bremen arrived at Baldonnel from Berlin, Colonel Fitzmaurce gave the German baron his cherished Shamrock to carry to America. When it was decided Fitzmaurice should fly in the Bremen Von Huenefeld, in return, gave the Irishman his most prized luckpiece, a little silver doll about an inch long.

"It brought me through the World war," he told Fitzmaurice, "and safely off six operation tables."

Fitzmaurice is without a passport, but he was not the sort to worry over such trifles in trans-Atlantic airplane crossings.

German World War Air Ace To Pilot Huge Flying Boat Across Sea

HOUSTON, April 13. (AP)—Captain F. Christiansen, World war German ace, now master of the German passenger motor ship Rio Bravo, which arrived in Houston Thursday from Germany, said Friday he would pilot a huge German flying boat across the Atlantic from Germany to the United States in May or June.

He will begin preparing for the trip as soon as he returns to Germany on his present voyage.

The plane he intends to use is ready, he said. He described it as equipped with four Napier motors with a total of 2000 horsepower. It was built at Frederichshafen in South Germany, and has a wing spread of about 140 feet.

Captain Christiansen said he expected to make the trip via the Azores islands and Halifax to New York and that it would be in the nature of a trial to test the practicability of a regular air service over that route.

The captain knows Captain Hermann Koehl, one of the pilots of the German plane Bremen, which was due on American soil from Ireland Friday afternoon.

PLANE FORCED TO LAND, CREW REPORTED SAFE

First East-to-West Atlantic Flight Completed By Intrepid Trio

LANDING IS FORCED

Tiny Greenly Isle, Off Canadian Coast Is Stopping Point

NEW YORK, April 13. (UP)—All the world rejoiced tonight as the news flashed out of the Canadian northeast the three gallant aviators who set out from Dublin Thursday morning had landed safely on Grenley island, a tiny splotch of land in the straits of Belle Isle.

For it meant—not alone that the lives of these interpid fliers had been saved—but that man finally had conquered the Atlantic ocean, both east and west, by a heavier-than-air flying machine.

To Hermann Koehl, veteran German aviator; Col. James Fitzmaurice of the Irish Free State air force, and Baron Gunther von Huenfeld goes the credit for the first westward crossing of the North Atlantic—a feat which has brought only disaster and death to those who have tried it before.

Landing at Noon

The landing on Greenly island was made, according to the United Press correspondent at St. Johns, N. F., at about noon, Newfoundland time, which is 10:30 a. m., New York time. On this basis, the elapsed time between Baldonnel airdrome, Dublin, and Greenly island was approximately 34 hours. This was considered excellent time by those who pointed to the difficulty in maintaining any sustained speed against the terrific headwinds over the mid-Atlantic.

They took off from Baldonnel airdrome at 5:28 a. m. Thursday (Dublin time). That was 12:38 a. m. eastern standard time.

A full 24 hours passed by shortly after midnight Thursday and still no word from the Bremen, as their plane was named, had been received. But there was still hope on the part of those who waited.

At 12:38 p. m. today (shortly after noon) 36 hours had passed and still no word had come. Anxiety began to be felt.

Near Boundary

The exact spot of the landing was five miles from Blanc Sablon and ten miles west of the Point Amour radio station. It was the Point Amour radio station which first sent out word of their arrival.

The region is in the far southeastern section of Labrador; almost on the spot where the boundary line, dividing that portion of Labrador which for years was under the government of Newfoundland, from the Quebec section of Labrador, runs into the Straits of Belle Isle.

WASHINGTON HAPPY AT AIR CONQUEST

WASHINGTON, April 13. (UP) Prominent officials joined with the citizens of the national capital tonight in rejoicing over the safe landing of the German fliers in an isolated point in Canada.

President Coolidge was still up when the news arrived and the

Continued On Page Seven.)

FROM HUENEFELD

GARDEN CITY, L. I., April 13. (US)—The first direct word from the German fliers was received here tonight in the following message from Baron Von Huenefeld to a representative of the North German Lloyd Steamship company at Garden City:

"Schmultz, North German Lloyd Steamship company, Garden City, L. I.:

"Made a safe intermediate landing on Greenly island, strait of Belle Isle, necessitated by lack of fuel and strong winds encountered on way.

Baron Von Huenefeld."

Monocle Fad Predicted If Bremen Lands Safe

AUSTIN, April 13. (UP)—Dr. J. T. Ward, optometrist, today is sending an order for monocles to an optical goods manufacturer. "If Baron von Huenefield succeeds in his attempt to fly the Atlantic monocles will likely be in demand," Ward said.

Be Careful

Help make Streets and Highways of Wichita County Safe

Last 24 Hours	
Accidents	2
Injured	0
Dead	0
This Year	
Accidents	108
Injured	29
Dead	3
January Accidents	31
February accidents	28
March accidents	81

Dorothy Dix, Highest Paid Woman Writer, A Daily Woman's Page Feature

When Husband Reaches Restless Age of 40 Wife Should be Wary

Dear Miss Dix—My husband and I are both in our early 40s. He is very fond of dancing and when we go to parties he has no trouble in securing partners. Young women and girls are delighted to dance with him, but, although I dance as well as he does, I have to either dance with some baldheaded old granddad, or else sit in among the wallflowers and try to look pleasant while my lord enjoys himself with the flappers. I don't enjoy this state of affairs. Maybe it is jealousy, but at my age I can't seem to think so.

If I refuse to go to dances, my husband sits around and sulks and says I crab all the enjoyment he has. We have a continual argument over this subject. It is the only fly in our ointment. Otherwise we slide along fine. We have a son and daughter both married and gone from home. The gist of it all is that I want to stay at home, and my husband wants to run around. What shall I do? MRS. J. M.

Answer: Go with him unless you want to lose him. He has got to the restless age when home and domesticity suddenly pall upon a man when he has an irrestible longing for amusement and adventure, and when bright lights beckon to him even more alluringly than they did when he was a boy.

It is the most dangerous time in a man's whole life, and it is the time when a wife most needs the wisdom of the serpent and the gentleness of the dove in dealing with her husband, for on her attitude toward him at this critical period depends the safety of her home and the whole happiness of their future lives.

If she has intelligence enough to understand that this is a passing mood that is soonest cured by being humored, and if she will go with him and help him to enjoy himself all will be well. But if she sets herself to combat it; if she makes ructions every time he wants to go out; if she throws fits of jealousy every time he dances with a young girl; if she makes herself a killjoy so that he has to slip away from home to avoid scenes and lie to her and deceive her to get his good times, then disaster follows.

For man in the foolish 40s cannot be held by his wife's apron strings. In his veins he feels that strange, thrilling, recrudescence of a false youth that comes to so many of us just before age begins to settle down upon us. In his ears he hears the last call to the dining-car of romance and he is bound to have his feast, for in his secret soul he knows that it is the final one. No wife can stop him, but the wife who trails along with him can chaperon him and keep him safe from the vamps who prey on middle-aged men.

So, dear lady, no matter how much you are bored, go along with your husband to his dances and thank Heaven he is willing to take you instead of leaving you parked at home. Quit arguing with him about them. Stop objecting to them. Go cheerfully and willingly and make your husband feel that you enter into his pleasure. Thus shall you keep him feeling that you are a pal instead of a jailer and a spoil-sport.

It is no wonder that the dances get upon your nerves because they force you to face one of the bitterest truths that women ever have to swallow, and that is that a man in the 40s is still young and attractive to young women, while a woman of the same age is middle-aged and has no allure for boys.

It is a terrible moment when a woman finds herself pushed off the dancing floor into the chaperons' chairs ad realizes that only those men ask her to dance who are so old and fat and clumsy that the debutantes won't dance with them. And it is no wonder she feels like running home ad kicking off her dancing pumps and putting on her bedroom slippers.

But don't do it as long as you still have a dancing husband. Stand by and protect him from the flappers. It is a time when a fellow needs friend wife to save him from the folly he might commit without her. DOROTHY DIX.

◇ ◇ ◇

Dear Dorothy Dix—I have lost my husband, but to a true, fine, honest woman. He and she have fought a consuming love for years, but because of me and the children have suffered in silence. I don't deserve the sacrifice that has been made for me, for I have never been the wife that I should have been. My question is this: Shall I give him up to the woman who loves him as I never did or could love him? Our children have never had a real home life. Should I deprive my husband and his real mate of the privilege of raising a family that would be a blessing to them? I have failed him miserably. Shall I fight for him, or shall I step out of the picture I have ruined? I have all the necessities of life and it is only selfishness that makes me satisfied with the life that I have led. A DISTRAUGHT WIFE.

Answer: If you have no real love for your husband and you feel sure that your children would not suffer from being parted from their father, it would seem that it would be better for all concerned to break up a house that has never been a home, and perhaps found two real homes on the wreck of it.

As matters stand now, you seem to be taking a dog-in-the-manger position. You say you have never loved your husband. You have never tried to make him happy. You have never made any attempt to make a real home for him, yet you are not willing to make way for the woman who would give him the tenderness and understanding and affection that he craves, and that you have withheld.

Also, in the present situation there are three peoeple who are unhappy, but if you give your husband up you will at least make him and the woman he loves happy, thereby achieving the greatest good to the greatest number. Doubtless you will also be happier, as we all are when we do the unselfish thing.

But the question in all divorce cases, to my mind, is not the happiness of a mother and father, but the welfare of the children, and it is for you and your husband to decide whether they will be better off in the kind of a home that you can make alone than they are in their present home.

It is a bad thing for children to be deprived of a father's care, but it is also a disastrous thing for them to be brought up in a home where the mother and father quarrell and fight, and over which hangs the knowledge of their father's love for another woman than their mother. DOROTHY DIX.

Bonnet, apron and bake sale by Evangelical Ladies' Aid. Indiana and Eighth streets, Saturday.

MODISH MITZI

LELONG STYLES

By Jay V. Jay

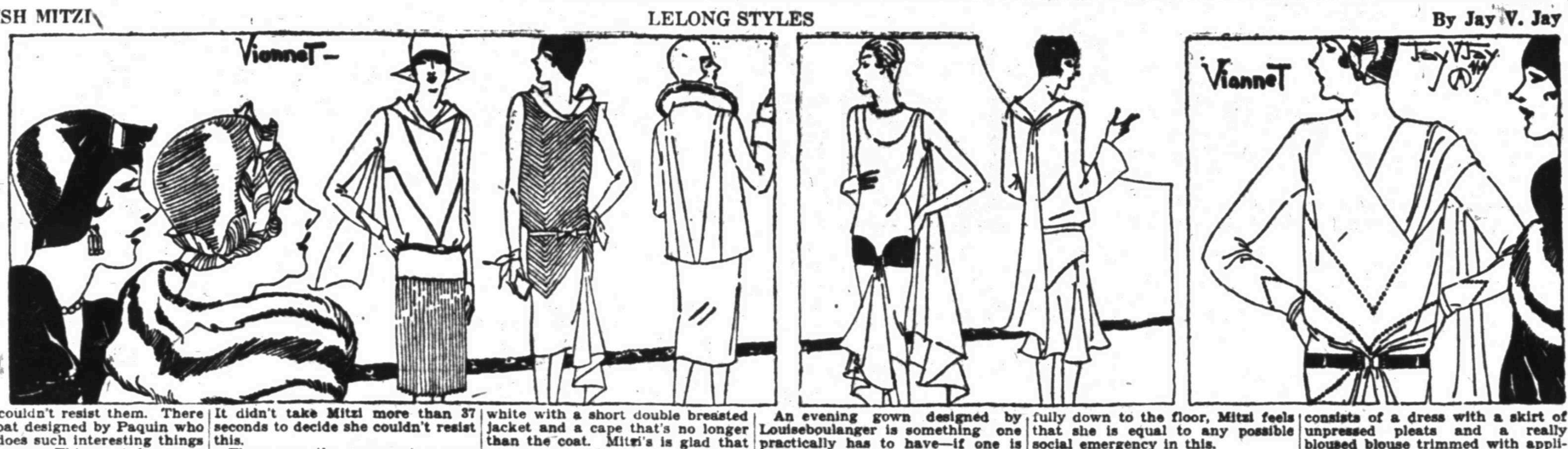

Mitzi couldn't resist them. There was a coat designed by Paquin who always does such interesting things with sleeves. This coat has cavalier cuffs, pointed seaming in the back and a little standing collar shirred in the center of the back.

It didn't take Mitzi more than 37 seconds to decide she couldn't resist this.

There was the cape-coat ensemble created by Premet. Mitzi couldn't resist that either. It's a silk and wool mixture in brown and white with a short double breasted jacket and a cape that's no longer than the coat. Mitzi's is glad that no one came with her on this shopping trip—she might have had an argument getting this away from Polly.

An evening gown designed by Louiseboulanger is something one practically has to have—if one is Mitzi! Lace and chiffon with a dropping shirred skirt, folds of the chiffon for a broad girdle and then more folds of chiffon to trail gracefully down to the floor, Mitzi feels that she is equal to any possible social emergency in this.

Another ensemble designed by Premet was the fourth irresistible fact in Mitzi's life. This is not wool but silk, and sheer silk at that. It consists of a dress with a skirt of unpressed pleats and a really bloused blouse trimmed with applique and a full round cape that ties. After this hectic fever Mitzi consults her checkbook and quits.

Monday—Smart Necklines.

Puritan church are conducting a quilt and rummage sale on first floor Perkins-Snyder Bldg. Ninth and Indiana, Saturday, 14th.—Adv.

The Old Standard Remedy for Chills and Malaria

Grove's Tasteless Chill Tonic

60c.

—CHINA SPLIT
—FLATFOOT
—SENNITS
—PEDALINOS
—MILANS
—LEGHORNS
—LYDOS
—YEDDOS
—SWISS
—BRAIDS
—PANAMAS
—BANGKOKS
—SAILORS
—OR SOFT BRIMS

1 LOT OF STRAWS 85c

DOORS OPEN AT 8 O'CLOCK

THE INSURANCE COMPANY'S LOSS—YOUR GAIN!!!

FIRE SALE!!

STRAW HATS

630 Dozen High Grade Straw Hats Unmercifully Slaughtered and Shamefully Priced—Hurry and Get Yours

$3 STRAWS, Now $2.25
$4 STRAWS, Now $2.95
$5 STRAWS, Now $3.95
$6-$6.50 STRAWS, Now.... $4.95
$7-$7.50 STRAWS, Now.... $5.95
$8-$8.50 STRAW HATS.... $6.95
$9 STRAW HATS $7.45
$10 STRAW HATS $8.45
$12.50 STRAW HATS $9.95
$15 STRAW HATS $11.95
$17.50 STRAW HATS $14.95

1 LOT BOYS' STRAW HATS Values to $4 $3

1 LOT BOYS' PANAMA HATS $6 Values $4.95

THE HUB

The S&Q Clothiers

Seventh and Indiana

Wichita Falls' Finest Store for Men and Boys

—Buy two or three straw hats at these ridiculous prices—

SALE of NEW SPRING DRESSES

Today—Saturday

TWO DRESSES FOR THE USUAL PRICE OF ONE

Buy One For $14.95 Get One FREE

NO EXCHANGES
NO REFUNDS
NO ALTERATIONS

Crisp, new summer frocks—many just received and unpacked. In all of the wanted materials, colors and styles. Dresses that you would not hesitate to pay the regular price for.

By all means, take advantage of this tremendous saving. If you do not want two dresses, bring a friend and share the cost.

ALL OTHER DRESSES AND COATS DRASTICALLY REDUCED

Our racks are literally full of bargains in dresses and coats. Come in and see them. It will mean a saving worth while.

Wichita Dress Shop

714 Indiana Ave—In Joza Dickson Millinery
Mrs. C. H. Melton, Manager

SATURDAY!

Hat Close-Out

Special Group of $2.74 HATS

Silk and Straw Combinations All Colors

$1.89

Come early if you want one—for bargains like these go in a hurry! Marvelous values.

New Straws

New large and small shapes in every new straw of the season. All wanted colors.

$2.74

Come Here for Real Values in New,

SILK DRESSES

$5

Pastel Crepes
Print Crepes
Georgettes
Bright Crepes

All kinds of dresses for women of every type. The values cannot be duplicated in the city. Every bright and pastel color for Summer.

$10

Out Goes Every Spring Coat!

Clearing away every Basement Spring Coat, even coats that arrived last week. All types, smooth twill materials, novelty sports coats, tailored and fur trimmed. Were $15 to $22.50.

TWO BARGAIN GROUPS

$8 $13

RAYON BLOOMERS

Good quality rayon bloomers, in wanted shades, for women. A wonderful value 79c

STEP-INS

Lovely lace-trimmed step-ins of baronet satin, made in beautiful styles. Special $1.19

RAYON BRASSIERES

These rayon brassieres, in wanted styles, are a remarkable value at this price 25c

THE READY-TO-WEAR BARGAIN BASEMENT

MILLER-FERGUSON CO.

The Social Side—Wichita Falls' Woman's Interests—Clubs and Churches

SOCIETY Personals

Miss Annie Laurie Long has left for Mineral Wells where she will rest following a recent severe illness.

◆

Miss Dorothy Campbell, Miss Ina Merle Robinson and Mrs. John Mackechney left Friday for Norman, Okla., where they will visit at the Pi Beta Phi house over the week-end and attend the amateur follies at the University of Oklahoma.

◆

Miss Juel Ray returned Thursday evening from an extended trip to Washington, D. C., where she was the guest of her sister, Mrs. Hugh Wilson Olds, formerly Miss Adelle Ray. She is at present at the home of Mrs. W. E. Priddy, on Tilden.

◆

Little Miss Jeanne Burton, daughter of Mr. and Mrs. C. P. Burton, 2013 Eleventh street, is reported ill.

◆

Mrs. C. H. Bingham is planning a trip to Graham where she will visit among friends.

◆ ◆ ◆

Junior Forum Will Give Luncheon Saturday

Members of the Junior Forum will observe their regular monthly luncheon at the club house Saturday, with Misses Mary Louise Clark and Mildred Gildhouse, special hostesses.

The following program will be given by members of the department: Vocal solo by Miss Virgie Mae Adams; reading by Miss Imogene Willis; violin solo by Miss Mathilde Donnell, and a vocal solo by Miss Rose Marion Art.

A list of reservations have already been made with Mrs. Claude Woods and Mrs. Darrold Kahn, sponsors of the Junior Forum.

◆ ◆ ◆

Mr. and Mrs. Caldwell Hosts at Dinner-Bridge

Mr. and Mrs. John W. Caldwell honored their son and daughter, Mr. and Mrs. J. Wagner Caldwell, at a dinner bridge at the Wichita club Friday evening.

The club rooms were prettily decorated in an attractive spring-time color scheme of deep pink tulips and large baskets of bluebonnets. Pink candles added to the simple decorative idea. Prizes were wrapped in paper and tied with ribbons in harmony with the general scheme.

About 40 guests were entertained.

◆ ◆ ◆

Bowie P.-T. A. Elects Delegates Friday

Mesdames Turner Lee, E. F. Moore and Fred West were elected delegates to the convention of the thirteenth district of the P.-T. A. to be held at the First Christian church here, April 18 to 20, at the meeting of the executive board of the Bowie P.-T. A. Friday afternoon, at the home of Mrs. W. D. Hageman, president.

Other matters of business were taken up at the meeting.

Young Wichita Falls

—Photo by Nossett

Showing the most popular style for the coming season among the very young of the city. This little number promises to be the leading mode for the late spring and summer months.

The model is Julian Elvis Ward, Jr., generally known the public as J. E. Ward, Jr., and he makes his home relatives at 2011 Jones street.

J. E. has a brother in college and a sister in high school which goes to prove that by no accident could the baby be spoiled. He is a year old and has never had any medicine any stronger than the juice of an orange daily and he weighs 28½ pounds.

When he grows up he is going to be either a preacher or a lawyer, 'cause he has such strong lungs. When the preacher starts preaching, the boy somehow gets the impression that he alone is being addressed which is pretty hard on the congregation. You see, the boy insists upon answering the ministers' questionings in a voice that can be heard everywhere in the church.

◆ ◆ ◆

Mrs. Bailey Named Head Of Barwise P.-T. A.

The Barwise P.-T. A. elected officers for the coming year at the business meeting held at the school Thursday, naming Mrs. R. E. Bailey, president. Other officers are as follows: Mrs. W. Roberts, vice president; Mrs. L. H. Franks, secretary; Mrs. J. R. E. Richardson, treasurer.

Mesdames W. E. Wilson, W. Roberts, Roy Hutchinson and R. E. Bailey were chosen delegates to the district P.-T. A. convention to be held at the First Christian church here, April 18 to 20.

Dr. J. A. Little made a talk on "Contagious Diseases" as the feature of the program for the afternoon. Other numbers were devotionals by Mrs. A. H. Carrigan and a vocal solo, "Sweet and Low," by Grace Smith, sixth grade pupil, accompanied on the piano by Miss Louise Parnell.

Diamods sent from the Netherlands to this country last year were valued at $2,178,000.

CALENDAR

SATURDAY

Regular monthly luncheon at the Woman's Forum given by the Junior Forum, 12:30 o'clock.

◆

Mrs. P. P. Langford will entertain the W. R. Scurry chapter of the Daughters of the Confederacy at her home on Tilden, at 2:30 o'clock, afternoon.

◆ ◆ ◆

Home Demonstration Club Meets Friday

The Bowie Home Demonstration club met Friday afternoon at the home of Mrs. Frank Nicholson with the president, Mrs. R. A. Yeager, presiding.

The program was made up of a lecture "Planning a Well Balanced Meal," by Mrs. Minnie Gaffney, and a criticism on menus submitted by each of the members. Mrs. A. Bartell won the prize for the best balanced meal.

Ice cream and cake were served members following the program.

◆ ◆ ◆

Hostess Compliments National Organizers At Pretty Luncheon

Mrs. Joe Carrigan was hostess to officers of the Wee-Che-Tah chapter of the Delphian society for luncheon at her home on Wenonah Friday in compliment to Misses Ada Pearl Roller and Daisy Roller, national organizers of the Delphian society, who are in the city in the interests of the work here.

The luncheon table was centered with a silver bowl of yellow tulips and golden calendula, the colors of the chapter. The house was made attractive with spring flowers.

Those present were the honor guests and Mesdames A. W. Burnside, F. W. Fisher, M. H. Glover, Harry Strief, W. S. Curlee, Roy I. Carter, Guy C. Raley, J. Wilkie Talbert, A. D. Montgomery, and the hostess.

◆ ◆ ◆

Mrs. Metzger Hostess To Merry Bidders

The Merry Bidders Bridge club met at the home of Mrs. Cecil Metzger at 1105 Austin street Wednesday afternoon for the regular bi-monthly session of games. The house was prettily decorated with pink rose buds.

Mrs. L. Davenport was declared winner of the high score prize; Mrs. J. R. Greer won second high, while Mrs. Dick Wheeler won the guest prize.

Refreshments were served to the following: Mesdames Davenport, Harry Weisler, Bert Hamric, George W. White Jr., Greer, Wheeler, Dave White, and Misses Jessie Morris, Lily Roark, Loraine Huffman and Anna and Clara Krajca. Miss Morris will entertain the club at her home at 1007 Seventeenth street, April 25.

◆ ◆ ◆

Ship's Pilot Held To Blame in Crash

HOUSTON, April 13. (AP)—A decision holding C. R. Megee, pilot on the United States shipping board steamship Eldena, responsible for a collision last year between that vessel and the steamer Griffdu, owned by the Charles Nelson company, in Boliver Roads, entrance to Galveston harbor, was returned Friday by Federal Judge J. C. Hutcheson.

Real Hot Dogs!

PEKING—Dog meat dumplings are now passe in Peking. Dogs were disappearing so rapidly that police investigated. They caught one peddler with a squirming dog in one hand, a knife in the other and a guilty look on his face. He admitted that owing to the stress of business he, as well as other purveyors of this delicacy, had taken to kidnaping dogs. The hides of the animals were sold to coat makers and the meat turned into dumplings.

Students Suffer From Teacher's Status, Claim

DURHAM, N. C., April 13. (AP)—Unless the high school teacher again becomes recognized as a scholar in his subject, children have little to look forward to, Prof. Griffith C. Evans of the department of matchematics at Rice Institute, Houston, Texas, said here today in an address at the matematical association of American's convention at Duke university here today.

One thousand live black foxes valued at $375,000 were recently shipped from Prince Edward island to Norway.

NATHAN LYNCH STORES
INCORPORATED
Wichita Falls, Vernon, Burkburnett, Olney, Archer City, Nocona
Next Door to First National Bank

After Easter SALE!
SPECIALS ON OUR
Bargain Balcony
FOR TODAY ONLY
44 Ladies' Silk
DRESSES
$4.44
All Sizes New Styles to Select From
On the Bargain Balcony

A Special Selling
LADIES HATS
FOR SATURDAY
$1.79
On the Bargain Balcony

Women's HOUSE DRESSES And UNIFORM APRONS
On the Bargain Balcony
88c

Ladies' All-Silk
CHIFFON HOSE
With Pointex Heel
65c

Saturday Specials!

Values in Fine Undies

Fine Rayon Bloomers
$1.49

DANCE SETS
Lovely crepe de chine dance sets, regular $3 value $2.44

New voile dance sets in pastel colors, special...... $1.19

NEW RAYON PAJAMAS
Two-piece pajamas of finely woven rayon, special $2.94

SILK CREPE SLIPS
Lace-trimmed, hemstitched silk crepe costume slips $2.94

CREPE TEDS
Crepe de chine teds, in wanted pastel shades, $3 values $2.44

Bags
Close-out group of women's leather purses, were to $3.50 .... $1.94

Special group of women's novelty silk bags, values to $3.50 .... $2.94

$1.95 Silk Hose, full fashioned.... $1.50

Choose from Scores of
Newest Frocks
at a Price Insuring Unusual Savings
$15.74
VALUES TO $29.50
A real example of Miller-Ferguson style, variety and value! Loveliest new frocks. for late Spring and Summer wear—georgettes, printed crepe and georgettes, pastel crepes, navy, beige, every new color—at a price cut exceedingly low. A host of smart styles in all sizes. Don't miss seeing them today.

A Very Complete Saturday Showing of
Smart STRAWS
$2.94 $5 $6.74
Drooping picture hats, snug fitting cloches and tiny brims. . of hair, hemp and novelty straws. . .trimmed with flowers, silk lace and bright ribbons. Every new color.

Buy Your Coat at a Worthwhile Saving!
Clearance!
Every Coat Included
Values up to $33.50 .... $19
Values up to $47.50 .... $29
Values up to $55.00 .... $39
Values up to $67.50 .... $49
Coats of every type, for every occasion at wonderful savings!

All-Silk Chiffon Hosiery, $1.00

INDIANA AT TENTH
MILLER FERGUSON Co
INCORPORATED
FINE LADIES WEAR

ASSOCIATED STORES
PERKINS-TIMBERLAKE COMPANY
UNINCORPORATED

Phoenix Hosiery
The Phoenix Profile Is the Prevailing Mode In Hosiery
PROFILE
A new creation that subtly emphasizes ankle beauty, and actually makes the ankle trim and slender. A shadowy form in pointed effect topping the reinforced heel.
STYLE NO. 718
Full-Fashioned, Pure Silk to Top
Semi-Service Weight, all shades and colors, pair.... $1.75

TWO OTHER OUTSTANDING
PHOENIX STYLES
SERVICE WEIGHT
No. 736—This remarkable "Over Knee" Silk Hosiery is famed for the wide range of its smart shades, the brilliancy of its texture and the wearability of its fabric. The price $1.75
CHIFFON WEIGHT
No. 723—An extra sheer chiffon of exquisite loveliness, pure Silk to top, full fashioned, colorful array of shades, being worn now. The price $1.75
Hosiery Section — Main Floor

In the Gift Shop Today
CLOSE-OUT SALE
CAMEO WILTON RUGS
Lovely rugs in green, taupe and lavender.
Round and oval rugs, sizes 36x36 and 27x40, $14.85 values $9.85
Oval Rugs, 36x40, $24.75 values $17.50
Gift Shop — Second Floor

BRIDGE SETS of ITALIAN CRASH
36x36 inch cloth, with 4 napkins to match. Beautifully embroidered in conventional designs in natural color, $7.95 values, on sale today, set........ $4.95
Art Needlework—Second Floor

SPUDDERS DROP LAST GAME OF SERIES TO SPORTS, 4 TO 3

TOBIN SCORES THREE TALLIES

Frank Drives in Two And Accounts For Another

By LARRY DAILEY
Record News Sports Editor.

Mr. Frank Tobin was the arch-villain yesterday in an extravaganza on the greensward of Athletic park, entitled "Spilling the Spudders." Tobin, who formerly wore regalia of the Wichita Falls club, swung his big bat with direful effect; so direful, indeed, that the Sports took the third and final game of the series.

The score was 4 to 3, and three of the Shreveport tallies were due to the mace of Franklin. It was Tobin's two-base hit in the second inning that sent two mates home for the first runs. And it was his second double and third blow of the pastime in the seventh round that enabled Estrada, who ran for him, to score with what was to prove the winning tally.

Frank therefore had a perfect day at bat, smacking a single that was unproductive of run-getting in the fourth inning.

Cox Finds Batting Eye.

Dick Cox was an able second to Tobin in the defeat of the Spuds. It was remarked yesterday in this newspaper that he had been to bat nine times without hit but that he is a good hitter. He started hitting them safely yesterday, and drove in two runs with hits. Dick clouted three singles in the day's pastiming.

Milton Steengrafe was the victim of the clouting by his former battery mate. The Californian hurled indifferent ball. He was unsteady in the second and third rounds, in which the Sports scored three tallies, and again in the seventh was not at his best, when a trio of knocks gave the enemy the ball game. He yielded ten blows.

Spuds Fail to Rally.

Steengrafe's comrades didn't hit with their usual gusto, however. Chief Wilkins was effective with the exception of the third inning, when our nine scored all their tallies with the oid of four clouts. Except in that round and the eighth Wilkins had the situation well in hand. He pitched a highly creditable eight-hit game.

The Spudders lost a golden opportunity to win in the eighth. Lamb and Jenkins started a threatened rally with singles and with none out. None of the succeeding batters, however, could hit the ball out of the infield. It wasn't their day.

Or, to drag in that old bromide about Friday, the 13th, mebbe the home athletes were jinxed.

Sports Play Errorlessly.

The Sports looked like a much better ball club than in the preceding two days. But a winner always looks good. However, they did play snappy ball yesterday; took advantage of the breaks on the attack and played errorlessly afield.

Only one misplay, which did not figure in the scoring, was made by the champions.

Shreveport scored a brace of runs in the second inning. Holman strolled with one out. Whelan singled to left, Holman going to second. Turgeon took Bloxsom's lift. Tobin doubled to left, scoring both runners. Wilkins grounded to Turgeon.

The Sports tallied again in the third. Cox singled to right for his second hit. Sears knocked sharply to right, Cox racing home. Benton and Fitzgerald took flies from Wilson and Holman.

Our Spudders gathered a cluster of three runs in the third, after two were out. Fitzgerald singled to right and went to second on Lamb's hit to the same territory. Jenkins crashed to the flagpole in center, Fitzgerald and Lamb scoring and Tom reaching second. Swenson, who usually hits when Jenkins connects safely, followed with another two-bagger to center that tallied Tom. Kilduff tossed out Stanton.

Shreveport won in the seventh. That pesky Frank Tobin cracked his second double, this one to right. Wilkins grounded to Steengrafe, Tobin holding second. Cox singled to left, his third blow, Tobin going to third. Estrada ran for Tobin. Kilduff struck out. Sears dropped a hit into short left and Estrada ambled home.

The Fencebusters

TEXAS LEAGUE
Grimes, San Antonio, 1.

NATIONAL LEAGUE
Hendrick, Brooklyn, 1.
Bissonnette, Brooklyn, 1.

AMERICAN LEAGUE
Gehrig, New York, 1.
Combs, New York, 1.
Meusel, New York, 1.
Hauser, Philadelphia, 2.
Cochrane, Philadelphia, 1.
Todt, Boston, 2.
Manion, St. Louis, 1.

PACIFIC COAST LEAGUE
Los Angeles 4, Hollywood 6.
San Francisco 8, Missions 2.
Portland 5, Oakland 0.
Seattle 11, Sacramento 12.

COLLEGE BASEBALL
Southern Methodists 6, Texas Aggies 5.
Texas 11, Texas Christians 2.

GIRL ATHLETES COMPETE TODAY AT FORT WORTH

FORT WORTH, Texas, April 13. (UP)—Seven schools, represented by more than 100 girl athletes, will participate in the play day program at Texas Christian university today. It is believed to be the first event of its kind ever held under the auspices of the National Women's Athletic association.

PALACE SHOWS SPUD PLAY-BY-PLAY TODAY

Play by play of the Spudder-Cats game today at Fort Worth will be shown at the Palace theater. The game starts at 4 o'clock.

VOIGT KEEPS GOLF TITLE

PINEHURST, N. C., April 13. (AP) George Voigt of Washington, D. C., retained today the North and South amateur golf title, defeating John Dawson of Chicago, one up at the thirty-sixth hole in the final round.

KATY NINE WINS

The Katy railroad nine defeated the Continental Oil company's second team 6-3, in a five-inning practice game on the Katy field.

BOOKER T. NINE WINS.

Booker T. Washington school defeated Douglass baseball team of Ardmore, Okla., here yesterday, 3 to 1. Sparks' pitching featured.

The Scoreboard

TEXAS LEAGUE
Yesterday's Results

Shreveport 4, Wichita Falls 3.
Waco 4, Houston 0.
Fort Worth 10, Dallas 0.
San Antonio 6, Beaumont 5.

STANDING

Clubs—	G.	W.	L.	Pct.
San Antonio	3	3	0	1.000
Wichita Falls	3	2	1	.667
Fort Worth	3	2	1	.667
Waco	3	2	1	.667
Houston	3	1	2	.333
Dallas	3	1	2	.333
Shreveport	3	1	2	.333
Beaumont	3	0	3	.000

GAMES TODAY

Wichita Falls at Fort Worth.
Shreveport at Dallas.
Beaumont at Houston.
Waco at San Antonio.

NATIONAL LEAGUE
Yesterday's Results

New York 7 Boston 3.
Brooklyn 6, Philadelphia 1.
Chicago 2, Cincinnati 0.
Pittsburg-St. Louis, no game, wet grounds.

STANDING

Clubs—	G.	W.	L.	Pct.
New York	2	2	0	1.000
St. Louis	2	2	0	1.000
Cincinnati	3	2	1	.667
Philadelphia	2	1	1	.500
Brooklyn	2	1	1	.500
Chicago	3	1	2	.333
Boston	2	0	2	.000
Pittsburgh	2	0	2	.000

GAMES TODAY

Chicago at St. Louis.
Pittsburgh at Cincinnati
Philadelphia at Brooklyn.
Boston at New York.

AMERICAN LEAGUE
Yesterday's Results

New York 8, Philadelphia 7.
Washington 6, Boston 4.
Cleveland 1, Chicago 1. Called—rain.
St. Louis 4, Detroit 3.

STANDING

Clubs—	G.	W.	L.	Pct.
New York	2	2	0	1,000
Cleveland	2	2	0	1,000
St. Louis	3	3	0	1,000
Washington	3	2	1	.667
Boston	3	1	2	.333
Chicago	2	0	2	.000
Detriot	3	0	3	.000
Philadelphia	2	0	2	.000

GAMES TODAY

St. Louis at Chicago.
Cleveland at Detroit.
New York at Philadelphia.
Washington at Boston.

SOUTHERN ASSOCIATION.
Yesterday's Results.

Chattanooga 9; Atlanta 5.
Nashville 3; Birmingham 2.
Mobile 8; New Orleans 1.
Memphis 4; Little Rock 2.

Standing.

Clubs—	G.	W.	L.	Pct
Nashville	4	3	1	.750
Birmingham	3	2	1	.667
Mobile	3	2	1	.667
Little Rock	4	2	2	.500
Memphis	4	2	2	.500
New Orleans	3	1	2	.333
Chattanooga	3	1	2	.333
Atlanta	4	1	3	.250

GAMES TODAY

Little Rock at Memphis.
Mobile at New Orleans.
Nashville at Birmingham.
Chattanooga at Atlanta.

WESTERN LEAGUE.

Amarillo 5; Oklahoma City 3.
Tulsa 4; Wichita 0.
Denver-Omaha, no game; rain.
Pueblo-Des Moines, no game; rain.

AMERICAN ASSOCIATION.

Columbus 1; Milwaukee 0.
Louisville 7; St. Paul 3.
Kansas City 5; Toledo 2.
Minneapolis-Indianapolis, no game; rain.

Stopped Us

SHREVEPORT

	AB	R	H	PO	A	E
Cox, rf	4	1	3	2	0	0
Kilduff, 2b	3	0	0	2	7	0
Sears, lf	4	0	2	2	0	0
Wilson, cf	4	0	0	1	0	0
Holman, 3b	3	0	0	4	2	0
Whelan, 1b	4	1	2	11	0	0
Bloxsom, ss	3	0	0	2	2	0
Tobin, c	3	0	3	2	0	0
Hayworth, c	1	0	0	1	1	0
Wilkins, p	4	0	0	0	4	0
xEstrada	0	1	0	0	0	0
Totals	33	4	10	27	16	0

xRan for Tobin in 7th inning.

WICHITA FALLS

	AB	R	H	PO	A	E
Benton, ss	5	0	1	3	6	0
Turgeon, 2b	4	0	0	5	3	1
Fitzgerald, cf	3	1	1	2	0	0
Lamb, rf	3	1	2	1	0	0
Jenkins, lf	4	1	2	0	0	0
Swenson, 3b	4	0	1	1	1	0
Stanton, 1b	4	0	0	11	2	0
J. Cobb, c	4	0	0	4	1	0
Steengrafe, p	3	0	0	0	4	0
xLapan	1	0	0	0	0	0
Totals	35	3	8	27	17	1

Shreveport— 021 000 100—4
Wichita Falls— 003 000 000—3

Two-base hits—Tobin 2, Jenkins, Swenson. Sacrifice—Kilduff. Struck out—By Wilkins 1, Steengrafe 3. Bases on balls—Off Wilkins 3, Steengrafe 2. Balk—Wilkins. Double play—Steengrafe to Benton to Stanton. Left on bases—Shreveport 5, Wichita Falls 8. Umpires—Hill and Donnelly. Time of game—1:30.

BEARS WIN TO LEAD LEAGUE

Bruins Trim Exporters 3rd Straight, 6 to 5

SAN ANTONIO, April 13 (AP)—Heavy hitting in the pinches by the San Antonio team today gave the Bears their third straight victory over Beaumont, 5 to 6. Trailing 5 to 3 at the end of the eighth, Grimes hit for the circuit with a man ahead of him to tie the score and a few moments later Bates, who had walked, scored the winning run on Flaskamper's triple.

Newman, who opened the game for San Antonio, walked three batters and forced in a run. He was replaced by Messenger before he had succeeded in retiring a batter. Score:

BEAUMONT

	ab	h	o	a
Klein,rf	4	1	1	0
Schreiber,2b	4	2	1	3
Cooper,cf	2	0	1	0
Marshall,ss	4	2	1	2
Petrie,lf	4	1	1	0
Harris,1b	3	1	14	1
Riley,3b	4	1	1	4
Robertson,c	3	0	3	0
Williams,p	4	1	1	4
Phillips,p	0	0	0	0
Totals	32	9	24	14

SAN ANTONIO

	ab	h	o	a
Najo,cf	3	1	2	0
Fl'kamper,ss	4	1	3	3
Philbin,2b	3	0	3	4
Grimes,1b	4	1	8	0
Bate,rf	3	1	1	0
Boggess,3b	4	1	1	0
Nason,lf	3	2	3	0
Gibson,c	4	0	6	2
Newman,p	0	0	0	0
Messenger,p	2	0	0	1
Totals	30	7	27	10

Beaumont .... 100 100 030—5
San Antonio .... 010 020 03x—6

Innings pitched—Newman, none out in first; Messenger 9. Williams 7 1-3, Phillips 2-3. Runs—Off Messenger 5, Williams 6. Hits—Off Newman 1, Messenger 3. Williams 7. Runs batted in—Nason, Petrie, Najo, Flaskamper, Harris, Riley, Williams, Grimes 2, Boggess. Two-base hits—Schrieber, Nason, Harris. Three-base hits—Flaskamper, Boggess. Home run—Grimes. Stolen bases—Flaskamper, Boggess, Marshall, Klein, Najo. Sacrifice hits—Harris, Messenger, Petrie. Struck out—By Williams 2, Messenger 5, Phillips 1. Bases on balls—Off Newman 3, Williams 4, Messenger 2. Batter hit—By Messenger (Schreiber) Winning pitcher—Messenger. Losing pitcher—Williams. Left on bases—Beaumont 8, San Antonio 5. Double plays—Flaskamper to Philbin to Grimes, Harris, unassisted. Time—2:15. Umpires—Barr and Hayes. Runs—Klein, Marshall 2, Harris, Riley, Najo, Philbin, Grimes, Bates, Boggess, Nason. Errors—Williams.

CATS WHALE STEERS

DALLAS, Texas, April 13. (AP)—Cliff Markle blew sky high in the fourth here Friday and the Fort Worth Cats bunched seven walks with a hit batsman and a pair of hits for seven runs, winning finally, 10 to 0. Marty Griffin hurled good ball for Fort Worth. Score:

DALLAS

	ab.	h.	o.	a.
Mulvey cf	4	0	3	0
Gross ss	2	1	1	3
Riley 1b	4	1	10	0
Saunders lf	2	1	3	1
Ellison rf	3	0	1	1
Tate 3b	4	1	3	0
Morse 2b	4	1	5	2
Kohlbecker c	4	0	1	2
Markle p	1	0	0	1
Darrough p	0	0	0	0
Geary p	1	0	0	0
Hooten x	1	0	0	0
Baker p	0	0	0	1
Knott p	0	0	0	0
Totals	30		27	11

FORT WORTH

	ab.	h.	o.	a.
Moore cf	3	1	2	0
Young ss	3	1	5	3
Lafayette 1b	3	0	13	0
Bonowitz lf	4	1	1	0
Holland rf	3	2	1	0
Richard'n 3b	3	2	1	3
Kibbie 2b	4	2	2	5
Bischoff c	2	0	2	0
Griffin p	4	0	0	2
Totals	30	5	27	11

xBatted for Geary in seventh.

Fort Worth .... 000 700 102—10
Dallas .... 000 000 000— 0

Two-base hits, Riley, Richardson, Morse. Stolen bases, Moore. Sacrifice hit, Young. Hits and runs, off Markle, 4 hits, 3 runs, 3 2-3 innings; off Darrough 2 runs, no inning; off Geary 3 hits, 3 runs, 2 1-3 innings; off Baker 2 hits, 1 run, 1 inning. Struck out, by Markle 1; by Griffin 1. Bases on balls, off Markle, 7; off Darrough 2; off Griffin 4; off Baker 3. Batsmen hit, Gross 2, Griffin, Lafayette, Darrough. Double plays, Gross to Morse to Riley; Richardson to Kibbie; Young to Lafayette; Saunders to Morse. Passed ball, by Bischoff. Time of game 2:10. Umpires, Kane and Donohue. Runs, Moore, Young, Lafayette, Bonowitz 2, Holland 2, Richardson, Kibbie, Bischoff. Errors, Saunders.

WACO BEATS BISONS

HOUSTON, April 13. (AP)—Friday, the 13th, was jinx day to the Houston Buffs and Waco took the opening series of the season by beating the Bisons, 4 to 0.

Stein, a rookie left-hander, let the Buffs down with a brace of hits, one a double by Manager Snyder. Only 30 men faced the Waco wrong hander. He passed but one man during the game and struck out one batter. He was accorded perfect support by his mates, with Shires playing the feature role. Score:

WACO

	ab	h	o	a
Adair,ss	4	2	0	1
Shires,1b	5	1	10	2
Brown,cf	5	2	3	0
Pratt,2b	4	2	2	1
Blackerby,rf	3	0	6	0
Johnson,lf	4	3	2	0
O'Neil,3b	3	1	0	0
Woigamot,c	4	0	1	0
Stein, p	4	0	3	2
Totals	36	11	27	6

HOUSTON

	ab	h	o	a
Hock,ss	4	0	0	1
Selph,2b	4	0	4	2
Clark,rf	3	0	0	1
Walker,1b	3	0	9	0
Watkins,cf	3	1	2	0
Powell,lf	3	0	3	0
Snyder,c	3	1	8	1
P.Baker,3b	3	0	1	1
Whitworth,p	3	0	0	2
Totals	29	2	27	8

Score by innings: R
Waco .... 100 002 100—4
Houston .... 000 000 000—0

Two-base hits—Shires Johnson, Snyder. Stolen bases—Adair. Sacrifice—O'Neil. Bases on balls—Off Stein 1; Whitworth 1. Struck out—Stein 1; Whitworth 6. Left on bases—Waco 8; Houston 3. Umpires—Erwin and Griggs. Time—1:55. Runs—Adair, Shires, Pratt, Blackerby. Errors—Watkins.

Clarence De Mar Enters Boston Marathon April 19

BOSTON, April 13. (UP)—Clarence De Mar of Melrose, one of the greatest living marathoners, today sent in his entry for the annual B. A. A. marthon to be run April 19. De Mar's entry brought the total entered in the race to 165.

With his recent phenomenal record-breaking run in the Shepard stores 44-mile jaunt, De Mar is the outstanding favorite to annex first place.

Notes of the Game

Athletic park will be "dark" until Sunday, April 22. The Spudders start a three-day stand today at Fort Worth, open the season at Shreveport Tuesday with three games carded on the stay there and play two at Dallas before returning home.

Our athletes are to leave for Cat town this morning at 7 o'clock.

The Spudders are out of first place for the first time since 1926. By beating Beaumont yesterday for three straight San Antonio has undisputed lead.

Lyman Lamb had a corking good day yesterday. He bagged a brace of singles and walked in four times up and furnished the fielding feature of the game when he took Wilson's drive in the second off the fence.

Sports, protested in the seventh when Umps Hill called a balk on Wilkins, when Turgeon went to second.

Jenkins shared honors with Lamb on the attack, getting a double and single. Tom's two-base drive wins a straw hat from the P. B. M. company.

Rabbit Benton played great ball in the three games. Not an error was made by the shortstop, a most remarkable record. He handled nine chances yesterday, a total of 20 for the three games.

Turgeon turned in some nifty fielding plays, too.

Holman also flashed more fast defensive work.

Sears continued his hitting streak with a pair of singles.

WICHITANS TO SOONER MEET

Coyotes and Indians Compete in Relays Today

Wichita Falls junior college and high school track men will participate in the Oklahoma relays today at Norman.

Jot Hodges, dash man and weight heaver, is the only man from the junior college team that will participate in the meet. Captain Filmore Meredith, Ross Saye, Olan Dickey and Maurice Allred will run in the high school division at the Sooner meet.

Coach Hall and his men left Friday morning at 6 o'clock for Norman and will return to Wichita Falls Sunday.

Grandfield Track Team to Compete

Special to The Record News.

GRANDFIELD, Okla., April 13.—Coach Irvin Kaiser will take his Bearcat cinder men to Ringling next week where they will compete in the South-Central conference track and field meet.

Bearcat prospects are much brighter with more men working out this week. G. H. Caldwell, who did not participate in the Burk meet, will be in the 220 and 440 yard dashes and will also run in the relays. Taylor Lawson appears to be sure for points, as he is tossing the spear around 150 feet in practice. This will give the Bearcats three entries in field events.

Captain Glenn McNees is pushing 10 feet in the pole vault. Carl Jones is the best bet for points in the shot and discus. He will also throw the javelin. Ralph Johnston, Walter Dykes and Leon Ward will run the 100 and possibly 220-yard dashes.

Couper and Kirkland Play in Tennis Final

Fred Couper won the right to meet Herbert Kirkland in the final match of the Wichita Falls junior college tennis elimination tournament, Friday, by defeating Jimmie Ford, 6-0, 6-3, in the last semi-final match.

The match between Kirkland and Couper will be played Monday.

Pack Closes Spring Grid Season Today at Haskell

Wichita Falls high school Coyotes end their spring football training season Saturday with Haskell high school at Haskell.

The Coyotes have been in training for two months and many bright prospects for next year's team have been discovered by Coach Bud McCallum.

YANKS DEFEAT ATHLETICS, 8—7

Three Home Runs Help Huggins' Men Win

PHILADELPHIA, April 13. (AP)—The New York Yankees apparently have lost none of the bone-crushing power that carried them to an American league pennant by an overwhelming margin last year.

The champions put together three home runs, two triples and a pair of doubles, along with sundry singles, to nose out the Philadelphia Athletics today, 8 to 7. Score:

NEW YORK

	ab.	h.	o.	a.
Combs cf	5	3	3	0
Koenig ss	4	0	0	3
Ruth lf	4	1	2	0
Gehrig 1b	4	2	11	3
Meusel rf	4	3	0	0
Dugan 3b	4	2	2	1
Durochr 2b	4	1	3	6
P Collins c	4	0	3	0
Moore p	3	0	3	1
Shealy p	0	0	0	0
Hoyt p	1	0	0	1
Totals	37	12	27	15

PHILADELPHIA

	ab.	h.	o.	a.
Bishop	5	2	2	3
Cobb rf	5	2	2	0
Speaker cf	5	1	4	0
Miller lf	5	0	1	0
Hauser 1b	4	3	9	0
Cochrane c	3	2	5	0
Hale 3b	4	1	0	0
Boley ss	3	0	3	3
E Collins z	0	0	0	0
Dykes ss	0	0	0	0
Rommel p	0	0	0	1
Johnson p	0	0	0	1
French zz	1	0	0	0
Orwoll p	2	1	0	3
Totals	37	12	27	11

zBatted for Boley in eighth inning.
zzBatted for Johnson in second inning.

New York .... 052 000 100—8
Philadelphia .... 001 011 121—7

Runs batted in, Gehrig, Durocher 2, P. Collins, Combs, Meusel 2, Ruth, Speaker, Cobb 2, Hauser 2, Cochrane 2. Two-base hits, Meusel, Ruth, Orwoll, Hale. Three-base hits, Duroucher, Gehrig, Hauser. Home runs, Gehrig, Combs, Meusel, Hauser 2, Cochrane. Stolen bases, Orwoll 1. Sacrifices, Koenig 1. Bases on balls, off Moore, 4; off Shealy 1. Struck out, by Mooree 2; by Hoyt 1; by Orwoll 5. Hits, off Moore 10 in 7 innings, none out in eighth; off Shealy 1 in 0 innings, none out in eighth; off Hoyt 1 in 2 innings; off Rommel 4 in 1 inning, none out in second; off Johnson 1 in 1 inning; off Orwoll 7 in 7 innings. Winning pitcher, Moore. Losing pitcher, Rommel. Runs, Combs 2, Gehrig 2, Meusel 2, Dugan, Durocher, Bishop, Hauser 3, Cochrane, Orwoll 2. Errors, Gehrig, Collins, Boley.

SENATORS TRIM RED SOX

BOSTON, April 13. (AP)—Although Phil Todt smashed two home runs into the stands today, Washington defeated Boston, 6 to 4. The Red Sox first baseman collected both of his homers off Zachary in the third and fifth innings. Score:

WASHINGTON.

	ab.	h.	o.	a.
Rice, rf	5	1	0	0
Gillis, ss	3	1	3	4
Judge, 1b	3	1	13	0
Goslin, lf	4	3	1	0
Ganzel, cf	4	0	2	0
Bluege, 3b	4	2	1	2
Ruel, c	4	0	3	1
Harris, 2b	4	0	4	3
Zachary, p	2	0	0	3
Braxton, p	2	0	0	0
Totals	35	8	27	13

BOSTON.

	ab.	h.	o.	a.
Rothrock, ss	3	1	2	4
Todt, 1b	5	2	13	0
Flagstead, cf	2	0	3	0
K. Wil'ms, lf	4	2	3	0
Myer, 3b	4	0	1	4
Regan, 2b	4	2	1	4
Tarbert, rf	4	0	3	0
Berry, c	3	1	1	0
Wiltse, p	2	0	0	0
xHeving	1	0	0	0
Settlemire, p	0	0	0	1
xxHofmann	1	0	0	0
Totals	33	8	27	13

xBatted for Wiltse in sixth.
xxBatted for Settlemire in ninth.

Score by innings: R.
Washington .... 000 410 100—6
Boston .... 003 010 000—4

Runs batted in—Washington 6; Boston 4. Two-base hits—Rice, Bluege, Gillis, Berry. Home runs—Todt, 2. Stolen base—Bluege. Bases on balls—off Zachary 2; Braxton 1; Wiltse 1; Settlemire 1. Struck out—by Zachary 2; Wiltse 1. Hits—off Zachary 6 in 5 innings; off Braxton 2 in 4; Wiltse 5 in 6; Settlemire 3 in 3. Hit by pitcher—by Zachary (Rothrock); by Braxton (Flagstead); by Wiltse (Gillis and Judge). Winning pitcher—Zachary. Losing pitcher—Wiltse. Runs—Rice, Gillis 3, Judge, Goslin, Todt 2, Flagstead, Williams. Errors—Tarbert.

BROWNS WIN THIRD IN ROW

DETROIT, April 13. (AP)—The St. Louis Browns, led by former Tiger players, defeated Detroit, 4 to 3, today for their third consecutive victory.

Clyde Manion's home run in the ninth inning which tied the score 3-all and a wild pitch by Holloway in the eleventh handed the Browns the opening three-game series. Score:

ST. LOUIS

	ab	h	o	a
O'R'ke,3b-ss	5	2	2	3
Brannon,2b	5	0	1	4
Manush,lf	3	1	2	0
Bennett,rf	2	1	2	0
Schulte,cf	6	1	3	0
Schang,c	4	0	4	0
Blue,1b	4	1	12	2
M'Ne'ly,rf-lf	4	1	4	0
Gerber,ss	2	0	1	2
Sax,ss	0	0	0	0
Crowder,p	0	0	0	0
Blaeh'der,p	2	0	1	0
Nevers,p	1	0	0	1
xSturdy	1	0	0	0
xxMullen	1	0	0	0
3xManion	1	1	0	0
Totals	41	8	33	11

DETROIT

	ab	h	o	a
Neun,1b	6	0	6	2
Gehringer,2b	5	2	0	1
Rice,cf	5	3	4	0
Heilmann,rf	4	1	1	0
Fothergill,lf	5	3	7	0
M'Manus,3b	3	1	2	1
Warner,3b	2	0	0	0
Tavener,ss	4	0	2	2
Woodall,c	3	0	6	0
Hargrave,c	1	0	3	0
Gibson,p	3	0	2	3
Vangilder,p	0	0	0	0
Holloway,p	0	0	0	0
zSweeney	1	0	0	0
zzGalloway	1	0	0	0
3zWingo	0	0	0	0
Totals	43	10	33	9

xBatted for Crowder in second.
xxBatted for Gerber in ninth.
3xBatted for Blaeholder in ninth.
zBatted for Gibson in ninth.
zzRan for Woodall in ninth.
3zBatted for Holloway in eleventh.

St. Louis .... 110 000 001 01—4
Detroit .... 300 000 000 00—3

Runs batted in—Schulte, O'Rourke, Manion, Heilmann, McManus. Two-base hits—Schulte, McManus, Blue, McNeely, Manush. Home run—Manion. Stolen base—Schang. Sacrifice—Heilmann. Base on balls—Off Crowder 1, Gibson 2, Van Gilder 4, Holloway 1. Struck out—By Crowder 1, Blaeholder 3, Gibson 3, Vangilder 2, Holloway 1. Hits—Off Crowder 4 in 1, Gibson 7 in 9, Blaeholder 4 in 7, Vangilder 1 in 1 1-3, Nevers 2 in 3, Holloway 0 in 2-3. Hit by pitcher—By Gibson (McNeely). Winning pitcher—Nevers. Losing pitcher—Vangilder. Runs—Manush, Blue, Sax, Nevers, Manion, Gehringer, Rice, Fothergill. Error—Brannon.

ANOTHER ZBYSZKO

Karol, Nephew of Stan And Wladek, Appears in N. Y.

NEW YORK, April 13.—Karol Zbyszko, nephew of Wladek and Stanislaus Zbyszko, wrestlers, has appeared here in mat matches. Karol is the third Zbyszko of the tribe which once laid claim to the world's heavyweight title.

RAIN HALTS SOX-TRIBE

CHICAGO, April 13. (AP)—The last game of the Cleveland-White Sox series was called at the end of the sixth inning today on account of rain. The score at the time was 1 to 1. Score:

CLEVELAND

	ab.	h.	o.	a.
Jamieson,lf	2	1	1	0
Lind,2b	1	0	1	4
Langford,cf	3	1	0	0
J. Sewell,ss	2	2	3	1
Burns,3b	1	0	9	2
Summa,rf	3	0	0	0
Hodapp,3b	3	0	1	2
L.Sewell,c	3	0	0	1
Miller,p	2	0	3	3
Totals	20	4	18	13

CHICAGO

	ab.	h.	o.	a.
Clancy 1b	3	1	10	0
Kamm 3b	3	2	0	2
Metzler cf	2	0	3	0
Falk lf	3	0	1	0
Redfern 2b	3	1	0	4
Moore rf	2	0	1	0
Cissell ss	3	1	1	0
Berg c	3	1	2	1
Adkins p	3	1	0	4
Totals	25	7	18	11

Cleveland .... 001 000—1
Chicago .... 000 100—1

Runs batted in, Clancy 1. Two-base hits, Kamm, Cissell. Sacrifices, Moore, Lind. Bases on balls, off Adkins 3. Struck out, by Adkins 1. Hit by pitcher, by Adkins, Burns 2; by Miller, Metzler. Runs, Jamieson, Cissell. Errors, Burns.

Finn Leads Bunioners Into Oklahoma City

OKLAHOMA CITY, Okla., April 13. (AP)—Several thousand persons lined the streets of Oklahoma City today to see Nestor Erickson, Port Chester, N. Y., Finnish-American, lead the bunion derby runners into the 41st control here after traversing the 33.5 miles from El Reno in 3:55:24.

CUBS SHUTOUT REDS, 2 TO 0

Errors Help Bears Take First in Series

CINCINNATI, Ohio, April 13. (AP)—Errors which defeated the Chicago Cubs in the first two games of the season's opening series, shifted to the Cincinnati Reds team today and the Cubs won the third game 2 to 0. Score:

CHICAGO

	ab	h	o	a
English,ss	4	0	0	4
Maguire,2b	3	0	1	0
Cuyler,cf	4	1	2	0
Webb,rf	4	1	4	0
Step'son,lf	4	2	2	0
Grimm,1b	4	1	13	0
Gonzales,c	4	0	4	1
Butler,3b	4	1	1	2
Nehf,p	2	0	0	4
Totals	33	6	27	11

CINCINNATI

	ab	h	o	a
Dressen,3b	4	0	0	1
Allen,cf	4	1	7	0
Purdy,lf	4	1	1	0
Kelley,1b	4	2	9	1
3zCallahan	0	0	0	0
Walker,rf	3	1	2	0
zzZitzman	1	0	0	0
Critz,2b	4	0	0	3
Ford,ss	3	1	2	0
Picinich,c	3	0	5	0
Kolp,p	2	0	1	2
zHargrave	1	0	0	0
Jablono'ski,p	0	0	0	2
Totals	33	6	27	9

xBatted for Kolp in eighth.
zzBatted for Walker in ninth.
3zRan for Kelley in ninth.

Chicago .... 010 000 100—2
Cincinnati .... 000 000 000—0

Runs batted in—Maguire. Two-base hit—Stephenson. Sacrifices—Nehf, Maguire. Bases on balls—Off Kolp 1. Struck out—By Nehf 1. Kolp 5. Hits—Off Kolk 6 in 8, Jabownowski 0 in 1. Runs—Stephenson, Butler. Errors—English, Dressen, Walker.

VANCE HURLS 6-1 WIN

BROOKLYN, N. Y., April 13. (AP)—With Dazzy Vance in mid-season form, the Brooklyn Dodgers coasted to a 6-to-1 victory over the Philadelphia Nationals today, evening the series at one triumph apiece. Score:

PHILADELPHIA

	ab	h	o	a
Nixon,lf	2	0	3	0
xxWilliams	1	1	0	0
3xSothern	0	0	0	0
Tho'pson,3b	4	1	2	0
Leach,cf	4	0	2	0
Sand,ss	3	0	2	1
Wr'tstone,rf	3	0	0	0
Kelley,1b	3	0	5	1
Whitney,3b	3	1	1	2
Wilson,c	3	1	9	3
Benge,p	2	1	0	1
xSchulte	1	0	0	0
Totals	29	5	24	8

BROOKLYN

	ab	h	o	a
Tyson,cf	5	1	5	0
Carey,rf	3	0	3	0
Hendrick,lf	1	1	3	1
Bis'nette,1b	4	1	5	1
Riconda,2b	4	2	2	1
Freigau,3b	3	1	0	0
Bancroft,ss	2	1	1	2
Deberry,c	4	0	7	1
Vance,p	4	1	1	2
Totals	30	8	27	8

xBatted for Benge in ninth.
xxBatted for Nixon in ninth.
3xRan for Williams in ninth.

Philadelphia .... 001 000 000—1
Brooklyn .... 100 101 12x—6

Runs batted in—Nixon 1, Hendrick 2, Vance 2, Bissonnette 1. Two-base hits—Freigau, Vance. Three-base hit—Riconda. Home runs—Bissonnette, Hendrick. Stolen bases—Riconda, Tyson. Sacrifices—Nixon, Hendrick, Freigau. Bases on balls—Off Benge 5. Struck out—By Vance 6, Benge 6. Runs—Wilson, Tyson, Hendrick, Bissonnette, Riconda, Bancroft, Deberry. Errors—Sand, Kelley, Whitney, Deberry.

GIANTS TROUNCE BRAVES

NEW YORK, April 13. (AP)—Joe Genewich weakened in the eighth inning today and the New York Giants pounded out five runs to make it two straight over the Boston Braves, 7 to 3. Score:

BOSTON

	ab	h	o	a
Richbo'rg,rf	4	1	3	0
Moore,lf	4	2	2	0
Hornsby,2b	3	0	1	3
Brown,cf	3	1	4	0
Bell,3b	3	1	0	2
Farrell,ss	3	2	1	2
Burrus,1b	4	0	11	1
Taylor,c	4	1	1	0
xMcNamara	0	0	0	0
Genewich,p	3	0	0	2
Hearn,p	0	0	0	0
Delaney,p	0	0	0	0
xxGautreau	1	0	0	0
3xJ. Cooney	1	0	0	0
Totals	33	8	24	10

NEW YORK

	ab	h	o	a
Roush,cf	5	1	1	0
O'Doul,lf	4	0	1	0
Lindstrom,3b	4	2	3	1
Terry,1b	4	1	10	2
Jackson,ss	4	1	4	5
Harper,rf	3	2	2	1
zMann	0	0	0	0
Cohen,2b	4	1	2	3
Hogan,c	3	1	1	0
zzFullis	0	0	0	0
Spohrer,c	0	0	1	0
Chaplin,p	2	0	2	1
3zOtt	1	0	0	0
Cantwell,p	0	0	0	1
Welsh,rf	0	0	0	0
Henry,p	0	0	0	0
Totals	34	9	27	14

xRan for Taylor in ninth.
xxBatted for Delaney in ninth.
3xBatted for Richbourg in ninth.
zBatted for Harper in the eighth.
zzBatted for Hogan in eighth.
3zBatted for Chaplin in the seventh.

Boston .... 200 001 000—3
New York .... 010 100 05x—7

Runs batted in—Cohen 3, Farrell 2, Bell, Terry, Jackson, Hogan. Two-base hits—Moore, Bell, Roush, Cohen. Sacrifices—Bell, Farrell. Bases on balls—Off Chaplin 2, Genewich 1, Delaney 2. Struck out—By Henry 1. Hits—Off Chaplin 6 in 7, Cantwell 1 in 1, Henry 1 in 1, Genewich 8 in 7 1-3, Hearn 1, faced only one batsman; Delaney 1 in 2-3. Hit by pitched ball—By Hearn (Mann). Runs—Moore, Hornsby, Brown, Roush, Lindstrom, Terry, Jackson, Harper, Mann. Errors—Farrell 2, Lindstrom, Hogan.

Junior Baseball League Planned

LOS ANGELES, April 13. (US)—Formation of a national junior baseball league, sponsored by the American Legion, will be discussed here on April 18. Dan Sowers, director of the Americanization committee of the legion; Phil Dodson, state commander, judges of the superior court and city and county officials will attend the conference.

Each legion post in the country will sponsor a miniature league, whose players will be schoolboys, according to the proposed plans. The organization will be similar to the Junior Olympic league, according to its sponsors.

AUTOMOBILE LOANS

Money to lend on your car—you drive the car, of course. We will refinance or take up your old loan, reduce your payments or advance you more money. Our service is prompt and courteous. You pay in easy monthly installments. Rates reasonable.

RAY PUCKETT
817 Eighth St.

The Pasadena Pergola

ROWE'S
TRELLISES, ARCHES and PERGOLAS

CHARMING DESIGNS
Provide new beauty spots for every home at low cost

Foxworth-Galbraith Lumber Co.
1900 Austin St. Phone 5305

SAUL'S
Famous for its Values

Men's Specials

Here's a Knockout!
2-Pants SUITS
REGULARLY $24.50 TO $27.50
$19.85
They Are Wonderful Values!

Handsome patterns of many kinds—conservative and novelty. Two and three-button. Two pairs of pants. And when they're special in price—what more could you ask? Look them over!

Here's a Real Hat Special!
SPRING FELTS
Values to $5
Snappy new shapes and shades, made to sell for $5. Special ....
$2.85

Men's Athletic UNION SUITS
69c
3 For $2

Frog-Trimmed PAJAMAS
$1.39

More of Those Fancy
RAYON SOX
Plaid rayon sox, slightly irregular, but not enough to trouble a man. They are a wonderful buy at this price!
25c

Specials for Saturday

HATS
Entire stock of New Spring Felts
On Sale
$5.00 values $3.45
$7.00 value $4.65

Shirts
Just received a new shipment of those good
$1.00 Values
Broadcloths—
Madras—

TIES
New Patterns and Designs from Grayco
$1.00

SOX
Spring Colors Fresh Stock
25c to $1 pair

Athletic Unions
Kerry-Kut—
Superior—
Glovers—
Monarch—
Brands
75c Up

Snappy Patterns in Shorts and Shirts—
50c Up

Wages
ARMY STORE
509 INDIANA AVE. PH. 4280

FIELD REPORTS SHOW CHANGES

Winkler Leads Texas in New Production

TULSA, Okla., April 13.—Evidence of how conditions are changing in the active oil areas of Kansas, Oklahoma and Texas (excepting the gulf coast and southwest Texas) is seen in field reports for the past fiscal week.

There were 191 "official completions," and of the total 93 were oil wells, having an initial flow of 39,038 barrels, and 20 gassers for 148,580,000 cubic feet of gas, besides 79 dry and abandoned tests.

The way that Oklahoma has slipped is shown by the summary:

State	Oil	Init.Pro.	Gas	Init. Flow	Dry
Texas	47	30,530	4	65,939,000 c.f.	48
Kansas	13	5,680	2	4,500,000 c.f.	3
Okla.	33	5,254	14	78,150,000 c.f.	28

An honest effort is being made to restrict drilling in Oklahoma and Kansas and some day similar tactics may be used in Texas, but until realization West Texas is continuing its completions. Winkler county had eight in the present compilation for an initial flow of 30,530 barrels, and the potentialities of that area are placed as high as 1,000,000 barrels. However, steps to restrict it are now about to be put into effect.

Seminole county had two wells doing 1510 barrels initial, thus leading the Sooner counties, with Osage's five doing 1495 barrels, and three in Stephens for 555 barrels and six in Pontotoc for 473 barrels. Muskogee led in dry holes, thanks to its town lot pool near Muskogee, registering 8 and the Pontotoc pools had four.

In Kansas the four new wells in Sumner county made 4915 barrels the first day, while Greenwood's five wells did but 330 barrels. The three failures were in Greenwood, Marion and Woodson counties.

As stated Winkler led the Lone Star counties in new output, with Gray county, in the Panhandle, second with two wells for 1595 barrels, while three in Pecos did 1364 barrels, one of them making 904 barrels in one hour's time. Brown's 15 wells made 1228 barrels initial. Wilbarger had four for 994 barrels initial. There was one more dry hole in Texas than it had oil wells, or 48, and Brown had the most, 10; Young registered 9 and the others followed.

Big Cities to Send Group to Trade Parley

HOUSTON, April 13. (AP)—New York, Los Angeles, Baltimore, Chicago, Charleston, S. C., and New Orleans, will send the largest groups of delegates from outside Texas to the National foreign trade convention here April 25, 26 and 27, according to the list of registrations received here by R. J. Seaman, secretary of the Houston committee.

PNEUMONIA
Call a physician. Then begin "emergency" treatment with
VICKS VAPORUB
Over 17 Million Jars Used Yearly

War and Navy Departments to Get Future Helium Supply at Amarillo

WASHINGTON, April 13.—The final closing of a contract with the Amarillo Oil company of Amarillo, Texas, it is thought, will greatly increase the available supply of helium, the rare non-inflammable gas required for the operation of dirigibles, is announced by the United States bureau of mines, department of commerce. Under the terms of the contract, the bureau will undertake the extraction of the helium from natural gas from the company's leases on the Cliffside structure in Potter county, Texas, at a new helium plant to be constructed by the government at Amarillo.

Supply Dwindles

The bureau of mines, which has always played a prominent part in the development of helium for use in dirigibles, has had jurisdiction over production and conservation of helium for the war and navy departments since July 1, 1925. All of the helium produced by the government, to date, has been extracted from gas from the Petrolia field in Clay county, Texas, at the United States helium production plant near Fort Worth, Texas. As this source of supply is no longer capable of meeting the demands of the war and navy departments, the bureau of mines has been working toward the development of other fields.

Knowing of the government's need for increased supplies of helium, the Amarillo Oil company, through its president, N. K. Moody, offered to place gas from its leases on the Cliffside structure at the disposal of the government and to provide for the disposal of the gas from which helium has been extracted. After a thorough study by the bureau of mines engineers of all known sources of supply of helium-bearing gas, giving consideration to the quantity of gas available, its helium content, the terms under which it could be obtained, prospective life of the supply, possibilities of disposing of residue gas and numerous other factors, the Cliffside structure was found to be the most promising field upon which a new project for augmenting the production of helium might be based; also the vicinity of Amarillo was found to be a suitable location for a helium plant.

Details Worked Out

Through co-operation of the officials of the Amarillo Oil company, the details with regard to the gas supply and disposal of the residue gas were worked out to the government's satisfaction. W. H. Bush of Chicago, Ill., through his agent, James Bush of Amarillo, and Lee Bivins and the Fuqua Land and Cattle company of Amarillo, fee owners of the land from which gas for the project is to be drawn, were also instrumental in working out practicable arrangements for the project.

Preparations are now being made for the erection of a helium plant near Amarillo to process gas from the Cliffside structure. The details of plant location and construction are not yet fully developed, but it is planned to develop a helium project at Amarillo which will be an important factor in national defense.

The helium will be recovered by cooling the gas to approximately 300 degrees Fahrenheit below zero, at which temperature all of the constituents of the gas, except the helium, are reduced to a liquid state. The helium will be drawn off as a gas at this low temperature and compressed into tank cars or steel cylinders for shipment to points where it will be used in lighter-than-air craft and for other purposes. The remaining liquid, consisting of the original gas minus the helium, will then be evaporated to the gaseous state, by allowing its temperature to return to normal, and will be delivered into the lines of the Amarillo Oil company for use in Amarillo as fuel. The heating value of the natural gas is improved by the extraction of the helium, because the helium and other inert gases removed in the plant have no fuel value.

Dallas Architect Wins $1500 Fellowship

ST. LOUIS, April 13. (AP)—James Murrill Bennett of Dallas, Texas, graduate of the Washington University School of Architecture, has won the $1500 Steedman fellowship for 1928 and will spend a year abroad in study and travel, it was learned today. Bennett was one of seven competitors from architectural schools.

NEWS of the FIELD

MILHAM CORP.-HARDEMAN

Milham corporation No. 1 Reeves, located in E. T. R. R. survey, section 2, abstract 1771, about 14 miles southwest of Quanah in Hardeman county, has reached a depth of 3710 feet.

STILL THEY COME

D. O. Johnson No. B-5 L. F. Wilson located in block 20, Geraldine townsite, Archer county, drilled out the plug from the sand at 1559 feet and is swabbing at the rate of 400 barrels. The sand was drilled into 11 feet when oil rose 350 feet in intervals of 15 minutes. No. B-6 L. F. Wilson, on the same lease, is drilling at 300 feet.

DROPPED FROM CLOUDS

L. P. (Pink) Hammond, local operator and New Mexico ranchman, arrived home via airplane from his rancho in Mexico after a two-weeks' stay.

BAYLOR TEST

Heinzerling and associates have rigged up and will put down their deep test in section 28, block 3, H. T. C. R. R. survey, G. B. Blackman farm, in Baylor county. The well is also located near the big dam and between Seymour and Vernon.

SWABBING 250 BARRELS

Completed in the sand which was picked up low, at a depth of 1574 feet, the Petroleum Producers' E-2 L. F. Wilson, in block 13, Geraldine townsite, Archer county, is swabbing at the rate of 250 barrels.

TEXAS COMPANY-THUT

Texas company has spudded in on its No. 2 Thut test, 1327 feet north and 1524 feet west of the southeast corner of section 1, H. G. N. survey Gray county, and is drilling at 200 feet.

HUMBLE ET. AL.-WOMACK

Humble Oil et. al. No. 2 Womack, located 150 feet south and 450 feet west of northeast corner, block 2, G. C. S. F. survey, Wichita county, is drilling at 1100 feet.

BURNS KILL CHILD

NEW ORLEANS, April 13. (AP)—Mary, the 2-year-old daughter of Mr. and Mrs. Edward J. Brennan, died at a hospital here today of burns received when she toppled over into a tub of boiling water yesterday.

ROSE MARIE
A Great Film!
Olympic Sunday

TODAY - - - IN SAUL'S ANNEX
SUMMER HAT EVENT!
150 NEW Straw Hats
Large Picture Hats! Tailored Hats! Sport Hats!
$1.98
All New Colors and Black
Flower, Lacy and Ribbon Trims
BARGAIN ANNEX
Today, NEW HATS FOR THE GIRL
$1.49
Cute little hair and straw hats, flower and ribbon-trimmed, for ages 4 to 12 years.
SAUL'S
"Famous for its Values"

Opportunity knocks!
See page 8

Exclusive Southern Apparel
KIMBERLINS
918 INDIANA AVENUE
SUPER VALUE DAY
Values That Will Crowd Our Store Today
200 PAIR ALL SILK FULL FASHIONED CHIFFON HOSE
In a Great 5c Sale
Every Pair Perfect Sheer 45 Gauge Hose
All Sizes 5c Every New Shade
Here is the plan: Buy one pair at $1.95 and you may have another pair for only 5 cents.
Another Famous Kimberlin Hose Sale
We guarantee these hose to be even better quality than our now famous one cent sales held previously.
Clearance Sale of Spring Hats
Group 1—$2.95 to $4.95 Hats ... $1.89
Group 2—$4.95 to $6.50 Hats ... 2.89
Group 3—$5.95 to $10.00 Hats .. 4.89
Group 4—$10.00 to $12.50 Hats . 7.89
Tailored Hats - - Sport Hats - - Street Hats
This event is convincing evidence of the unusual efforts extended to provide unusual values for this super value day.
A Remarkable One-Day Sale of Our Better Frocks
A Collection Typical of Kimberlin's Famous One-Day Sales
Values that we believe are unsurpassed at these two prices.
Frocks for afternoon. For sport, for street or business wear.
Frocks with lovely draperies and pleats . . . tucks and tiers . . . jabots, bows, flowers, jewel ornamentations . . . wide girdles . . . flattering neck lines . . . that PROVE they are NEW . . . There is a wide choice of colorings among them. All sizes.
Values to $37.50. $23.90
Values to $49.50 $33.90
150 New Dresses Bought at a Song By Our New York Office
Prints, Wash Crepes, Flat Crepes, Cantons
Values to $24.50
$9.50
Entire Stock of Finest Spring Coats in the City
1-2 PRICE

WILLIAMS
DEPARTMENT STORE 7th & OHIO
NEW SPRING APPAREL
And at Wichita's Lowest Prices
UNUSUAL SELLING OF DRESSES
Smart new dresses in dainty tub silks, printed pongee, printed crepe and flat crepes, all the new styles and pretty new colors.
Values to $9.75
$4.88
COATS and DRESSES
In a Special Selling
Smart new Spring styles, special for Saturday selling. See them in our window. $8.85
Ladies' Bags Under-Arm and Bellows Styles All Colors $1.50 Value 98c
Our Special SILK HOSE Service and chiffon, silk to top— 79c
Boys' and Girls' Taped Unions Sizes 2 to 12 Regular 50c Value 39c
Kiddies' Fancy Sox Silk and Rayon Plain and fancy tops, regular 35c value....... 19c
Rayon Underwear Beautifully Made in All the Pretty Colors Gowns, Teds, Slips, Bloomers, French Panties.. 79c
New Spring Millinery
Beautiful new Spring styles, shown in all the wanted shapes and materials—Viscas, Satins, Braids and all the pretty combinations. These are exceptional values—
$1.49 $2.48
STERLING HOUSE DRESSES
Smart new styles in prints and dimities, fast colors 99c
36-In. Bleached Domestic 40-In. Brown Domestic Saturday..... 10c
36-In. Percale 36-In. Bungalow Cretonne Shirting and English Prints......... 15c
LATEST ARRIVALS IN LADIES' SPRING FOOTWEAR
Beautiful new Spring styles in Ladies' Fine Footwear—all the latest styles in Straps, Ties and Pumps—made in Satin, Patent and the new colored Kids, with high and box heels, patterned after shoes selling up to $10 to $12.
Every New Style $3.98 $4.85 Always Lower Prices
Children's Spring Slippers
For children and big girls—Oxfords and Straps in Patent, colored Kid and the combinations; solid leather; sizes up to 2. Regular $3 values—
$1.98

WILLIAMS
DEPARTMENT STORE 7th & OHIO
SPECIAL FOR SATURDAY
In Our Men's Department
MEN—There's No Need to Pay a High Price for Your Spring Suit
Smart New Spring SUITS $9.85
Extra Pants to Match $2.00
Extra Special MEN'S SUITS
New patterns and colors, a regular $19.85 value, Saturday only.......... $14.85
Men's Summer UNIONS All Sizes 29c
Men's and Boys' DRESS CAPS New Patterns 95c
Men's 2-Pocket DRESS SHIRTS $2 Value 98c
MEN'S NEW STRAW HATS
Wear a New Straw Sunday—
Genuine YEDDOS TOYO PANAMAS and MILANO STRAWS
YOU PAY LESS HERE
$1.95 in all shapes Saturday.
Men's Overalls Double Duty, tripple stitched, Union made.......... $1.39
Work Pants Khaki, sand, powder blue and Hong Kong..... $1.45
Men's Khaki and Pin check Pants and good blue Overalls......... 79c
Men's Work Shirts Khaki, blue, sand and Hong Kong Saturday....... $1.45
BOYS' NEW OXFORDS
All the latest styles in black and tan, guaranteed solid leather. Sizes 11½ to 6 .... $2.98
Extra Special Saturday MEN'S OXFORDS
Regular $5 Values
Black and Tan $3.48
All styles and sizes in Kid and Calf leathers, every pair guaranteed.

Wichita Falls Record News

Morning Edition Wichita Daily Times.
Published Daily Except Sunday by The Times Publishing Co.
Wichita Daily Times (evening), Wichita Sunday Times and Record News.

PHONE NO. 4391

Members of The Associated Press—The Associated Press is exclusively entitled to use for publication of all news dispatches credited to it or not otherwise credited in this paper and also the local news published herein. All rights of publication of special dispatches herein are also reserved.

Entered at the postoffice of Wichita Falls as second-class matter.

Advertising rates furnished on application.

National Representatives.
E. KATZ SPECIAL ADVERTISING AGENCY
307 No. Michigan Avenue .... Chicago
58 West 40th Street .... New York
Monadock Bldg. .... San Francisco
Citizens and Southern Bank Building Atlanta.
Waldheim Building .... Kansas City
S. L. Rosen Mercantile Bank Building, Dallas, Texas.

The Wichita Falls Record News and Sunday Times, by carrier in Texas and Oklahoma, 60c month.

The Wichita Falls Record News, daily morning, and The Wichita Daily Times, evening, with the Wichita Sunday Times and Record News—13 issues per week—for $1.00 per month, $12 per year.

MAIL—Texas and Oklahoma, one month, 50c; three months, $1.50; one year, $5.

MAIL — Outside of Texas and Oklahoma 75c per month, $8 per year.

NOTICE TO THE PUBLIC

Any erroneous reflection upon the character, standing or reputation of any person, firm or corporation, which may appear in the columns of this paper will be gladly corrected upon due notice of same being given to the editor, personally, at the office, Seventh and Scott streets, Wichita Falls, Texas.

Houston's Shoulder at The Wheel

HOUSTON'S firm intention to receive its Democratic guests June 26 in the most cordial manner and to do its part—a large one—in handling the mammoth convention most efficiently is plainly manifest even to the casual visitor to Texas' great inland port.

"Me Too" buttons are worn by between 35,000 and 40,000 Houstonians. Retailing for one dollar each, in a recent drive for funds to entertain the national Deemocratic convention, these insignia sold like the hot cakes so long regarded as the standard for rapid merchandising. Hundreds of other citizens, including many republicans, have sent in checks and cash ranging in amounts from a few dollars to several thousand to aid in swelling the entertainment fund to its present proportions of more than $350,000.

Lawns, parks and boulevards throughout the city are being made more beautiful daily, all paving work is being rushed to completion and every unsightly spot is being cleaned up lest it offend the ocular or olfactory nerve of some present day follower of Jefferson and Jackson. These tasks, performed in large measure by the municipal government, resulted in the employment at a minimum daily wage of all ablebodied men desiring to work.

Paving of highways leading into Houston has been speeded up to such an extent that many roads will be completed before the great assembly, which, in the usual course of events, would not have been finished for several years.

An 18-story hotel, three-fourths completed 18 months ago, whose builders lacked the funds to finish it, was taken over soon after the convention was awarded to Houston by a group of loyal and wealthy citizens and is being rushed to completion for the great event. Requests for reservations received the first few days after the decision to hold the quadrennial meeting in the south Texas metropolis more than exhausted the capacity of the city's hotels. Since then householders have been responding loyally to the plea to list rooms with the housing committee.

The most noteworthy achievement, however, is the erection of the vast auditorium, a frame structure costing about $175,000. A centrally located site donated by the city was quickly cleared and leveled, skilled architects prepared plans approaching perfection for the purpose in view and early in March the great building began to take shape. Construction has been so rapid that the edifice appeared to grow almost miraculously under the beholder's gaze. A central hall of great size, with a roof so ingeniously supported as to require no pillars or other obstructions to vision, is surrounded by many smaller rooms, all necessary to the daily tasks of the convention. It is clear to anyone inspecting the progress of the work that the auditorium will be ready for the coming of the democrats.

All Texas has reason to be proud of Houston.

If invidious comparison were in order we might remark that dispatches emanating from Kansas City, designated host to the republicans, tell a different story.

Mellon Takes the Bull By The Horns

ANDREW W. MELLON is a financier. He is a cold blooded and practical business man. He is secretary of the treasury. He is the financial advisor of the administration.

He has notified congressional leaders that the $290,000,000 tax reduction voted by the house must be pared down to $201,000,000 and perhaps to $182,000,000.

He has insisted that the present automobile tax of three per cent which was repealed by the houes, be restored to the bill, saving $66,000,000; that the existing thirteen and a half per cent corporation levy be reduced to twelve per cent rather to eleven and one half per cent as voted by the house.

Flood control is going to cost money. If a $30,000,000 appropriation for this is necessary next year, the long headed secretary of the treasury declared that the total tax would have to be limited to $182,000,000.

Mellon holds the whip hand. He isn't playing for votes. He doesn't need votes. He doesn't need an office. He has served the American people seven years, not for the money that there is in it, but to make a name for himself in American history.

Open Season for Picking Delegates

MICHIGAN democrats elected delegates pledged to Smith of New York for president. Michigan republicans elected delegates pledged to Hoover of California for president.

New Jersey republicans sent a solid Hoover delegation to the Kansas City convention and New Jersey democrats sent a solid Smith delegation to the Houston convention.

Less than 20 per cent of the vast army of voters in the city of Detroit participated in the republican or democratic primaries. It was a foregone conclusion before the balloting began.

Slogan of the absentees: "Why waste the time?"

Well, why dodge responsibility? A qualified voter should be an honest-to-God American citizen and never shirk the duties of citizenship.

Texas-Okla. Press

SO THIS IS OUR HEADLIGHT LAW

To one who has been on the highway much after nightfall, the present state law in regard to testing and adjusting of automobile headlights seem to be a farce. About the only thing it accomplishes, seemingly, is to collect two bits from each motorist to get his lights tested and adjusted. If you meet 10 cars on the road, it is a safe bet that nine of them will have headlights so adjusted that they will make you blind as a bat. It is impossible to see the road when you are confronted with such lights, and it is only the grace of God which prevents scores of accidents from this cause.

Hall County (Texas) Herald.

ANOTHER VIEW OF AUTO ACCIDENTS

Suppose that every man, woman and child in the city of Boston were either killed or seriously injured. It would be a less disaster than befell the country as a whole from highway accidents alone last year, and, so far, as can be judged, less than will occur this year and each year in the future. While many accidents are seemingly unavoidable, the great majority of them are due to plain carelessness or foolhardiness. And it seems impossible to keep a fool away from a steering wheel.

—Waurika (Okla.) News-Democrat.

HIS SOLUTION OF BALDNESS

Trust the country editor to get at the bottom of things, as, for example, the one out in Oregon who says that the cause of modern baldness is the absence of hair.

—Vernon (Texas) Times.

SPIRIT OF SPRING AND OF LIFE

Spring is the season when new energy and hope rise in the blood courses of man like the sap in the trees. It is the invisible urge which makes man plan gardens, renew the home, plan for the future and make noble resolves. People who don't feel the spirit of spring have forever lost the spirit of life itself.

—Chillicothe (Texas) Valley News.

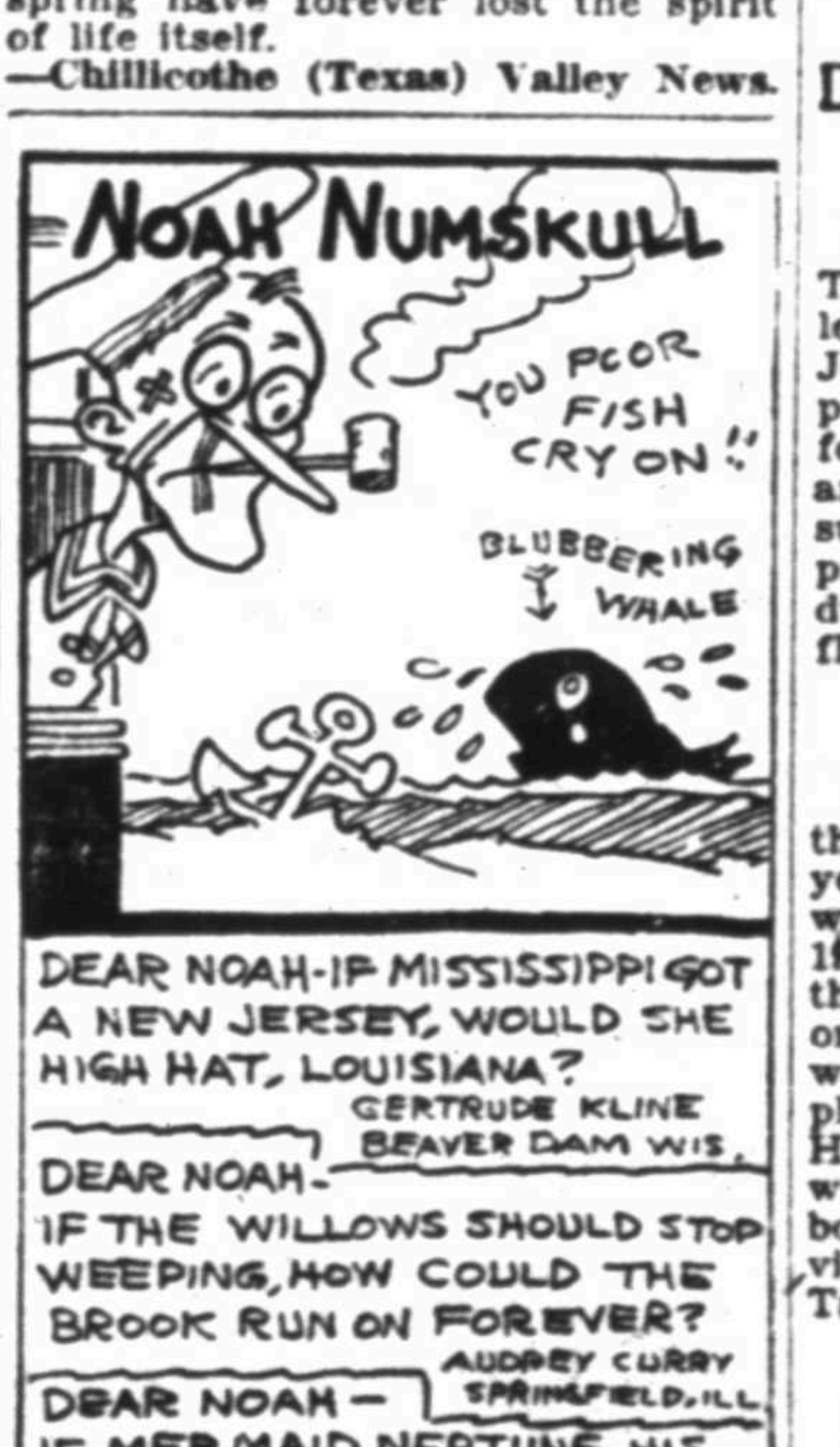
NOAH NUMSKULL
YOU POOR FISH CRY ON!!
BLUBBERING WHALE
DEAR NOAH-IF MISSISSIPPI GOT A NEW JERSEY, WOULD SHE HIGH HAT, LOUISIANA?
GERTRUDE KLINE BEAVER DAM WIS.
DEAR NOAH- IF THE WILLOWS SHOULD STOP WEEPING, HOW COULD THE BROOK RUN ON FOREVER?
AUDREY CURRY SPRINGFIELD, ILL.
DEAR NOAH— IF MERMAID NEPTUNE HIS HARP, WOULD THE WHALE BLUBBER?
MYRTLE WALKINGTON MEDORA, ILL.
SEND YOUR QUESTIONS TO "DEAR NOAH"

The Day Book of a New Yorker

By BURTON RASCOE

NEW YORK, April 13.—A national hook-up of bus lines makes it possible to travel from New York to Los Angeles in six days and six nights for a fare of $56.50, half of the railroad tariff. The present schedule calls for two buses a day each way. Later the operating company expects to add Pullman motor cars with dining accommodations. It will also operate passenger planes, so that trips may be made partly by bus and partly by air.

A Palm Beach, Fla., reader of this diary calls us to account for not including the steamer trip around Manhattan island in my itinerary for the visitor who wants to see a lot of New York quickly. I omitted it from my list because the steamer's season doesn't open until around May 1. In summer months it is an ideal way to spend three hours. I will write about it later.

I heard a dweller in a fashionable apartment in the East Sixties who kept a pig in his rooms until it became a hog and made so much noise that other tenants protested, but I didn't believe it until I saw in Central park a sign, "Pigs for Sale," and investigated. Swine are kept in the park menagerie so New Yorkers can see what they look like. Superfluous pigs in the litters that arrive periodically are sold, frequently as pets. Thus there is a pig farm within a couple of blocks of the social center of Manhattan.

The pig owner referred to above was wont to walk in the park in the evening, leading his pet on a chain.

Incidentally, the cow is one of the most popular animals in the zoo with young visitors.

Boris Lovet-Lorski says he's going away to Bali, six days sail from Java, to live the life of Adam. He wants to exist in the nude while he sculps. In Bali he will find the kinds of stone he likes best for his work, and, he explains, "It's so primitive I won't have to wear any clothes. I tried that last summer in Connecticut, but people in clothes kept coming around and I couldn't keep my mind on my work."

Vincent Astor's new yacht, being built in Germany, at a cost of $2,000,000, will carry two planes. At the City club, where Lynde Denig took me to lunch, two men were talking about the Astor yacht plans, and one of them recalled that the late Horace Dodge's "Delphine" cost $100,000 a month to operate at sea. It was a smaller ship than Astor's.

"Forty times a groomsman, but never a groom," is one of joking lines friends perpetrate at the expense of John Nicholas Brown, more or less well known as the richest bachelor in the world. Of course, he is a much sought young man, but eligible debbies get infrequent glimpses of him here. When they do, it usually is at a wedding, for he is much in demand whenever one of his Harvard classmates marches to the altar. He spends most of his time in Boston and Newport, and is very shy about being photographed or interviewed.

I have been trying to persuade E. J. Loughman to allow me to get pictures to illustrate a story about his extraordinary hobby. He is a retired real estate operator with a farm at Lawrence, L. I., and he maintains a complete, ultra-modern fire department for Lawrence and Cedarhurst, twin towns, at his own expense. Like his brother, Michael, a state tax commissioner, he is an honorary fire chief of New York City. The brothers began following fires when they were boys, and never lost their enthusiasm for the sport. One of their favorite haunts is No. 40 engine house in West Sixty-eighth street, where they are admitted on a professional basis.

Damage Payments Hold Flood Control Stage

WASHINGTON, April 13. (AP)—The proposal by Republican house leaders to revise the $325,000,000 Jones senate flood control bill to provide for states furnishing lands for the construction of spillways and levees and paying damages for such lands, today gave promise of proving the most controverted point during house consideration of the flood control question.

"Tads" Rage No More.

COVINGTON, Ind.—The last of the "Raging Tads" is dead. Eighty years ago, Louis R. Hatfield, who was 104 when he died, joined with 19 other youths to form the club, the purpose of which was to gather once a year for a feast. The civil war, disease and old age had depleted the ranks until in 1925, only Hatfield was left. The association was dissolved when he drank the bottle of wine which had been provided for the last of the "Raging Tads."

Royal Neighbors Meet

FREDERICK, Okla., April 13.—One hundred and ten delegates from four counties in the southern part of Oklahoma were in attendance at the one day convention of Royal Neighbors of America, which met here Thursday.

"Maid Well" Products

1000 Island, Mayonnaise, Sandwich Spread, Sliced Sweet Pickles

Large Size Bottles Well Filled
Pickles at Reduced Price
Pint Jars 1000 Island Now on Market

THE "MAID WELL" FAMILY

First came Mayonnaise, creamy tinted,
Like a Marechal Niel rose in bloom;
Then Thousand Island, like a million dollars,
Came waltzing into the room.
"Good morning, Sandwich Spread, just when did you arrive?
Why, Sweet Pickle and I have been out for a drive.
We called on those who love us and greeted them with cheer,
They sent their best regards to all, and said we need not fear
But that we would be famous, more so than tongue can tell,
For there never was a family to compare with "MAID WELL."
—Della Hargrave Lundy.

Made in Wichita Falls—Unequalled in Quality

R. S. HARPER, Local Distributor

THE "CANARY" MURDER CASE

by S. S. VAN DINE AUTHOR of THE BENSON MURDER CASE

© Charles Scribner's Sons

On the day following his decision, Markham and Vance and I were sitting in a secluded corner of the lounge-room of the Stuyvesant club. We often came together there, for we were all members of the club, and Markham frequently used it as a kind of unofficial up-town headquarters.

"It's bad enough to have half the people in this city under the impression that the district attorney's office is a kind of high-class collection agency," he remarked that night, "without being necessitated to turn detective because I'm not given sufficient evidence, or the right kind of evidence, with which to secure convictions."

Vance looked up with a slow smile, and regarded him quizzically.

"The difficulty would seem to be," he returned, with an indolent drawl, "that the police labor under the notion that evidence which would convince a man of ordin'ry intelligence, would also convince a court of law. A silly notion don't y' know. Lawyers don't really want evidence: they want erudite technicalities. And the average policeman's brain is too forthright to cope with the pedantic demands of jurisprudence."

"It's not as bad as that," Markham retorted, with an attempt at good nature, although the strain of the past few weeks had tended to upset his habitual equanimity. "If there weren't rules of evidence, grave injustice would too often be done innocent persons. And even a criminal is entitled to protection in our courts."

Vance yawned mildly.

"Markham, you should have been a pedagogue. It's positively amazin' how you've mastered all the standard oratorical replies to criticism. And yet, I'm unconvinced. You remember the Wisconsin case of the kidnaped man whom the courts declared presumably dead. Even when he reappeared, hale and hearty among his former neighbors his status of being presumably dead was not legally altered. The visible and demonstrable fact that he was actually alive was regarded by the court as an immaterial and impertinent side issue. . . . Then there's the touchin' situation—so prevalent in this fair country—of a man being insane in one state and sane in another. . . . Your layman, swaddled in the darkness of ordin'ry common sense, would say that a person who is a lunatic on one bank of the river would still be a lunatic if he was on the opposite bank. And he'd also hold—erroneously, no doubt—that if a man was living, he would presumably be alive."

"Why this academic dissertation?" asked Markham, this time a bit irritably.

"It seems to touch rather vitally on the source of your present predicament," Vance explained equably. "The police, not being lawyers, have apparently got you into hot water, what? . . . Why not start an agitation to send all detectives to law school?"

Markham grunted. "I'd hardly endear myself to the people of this country if I answered the current strictures against me by recommending law courses for the police department."

"Permit me, then, to suggest the alternative of Shakespeare's butcher: 'Let's kill all the lawyers'."

"Unfortunately, it's a situation, not a utopian theory, that has to be met."

"And just how," asked Vance lazily, "do you propose to reconcile the sensible conclusions of the police with what you touchingly call correctness of legal procedure?"

"To begin with," Markham informed him, "I've decided henceforth to do my own investigating of all important night club criminal cases. I called a conference of the heads of my departments yesterday, and from now on there's going to be some real activity radiating direct from my office. I intend to produce the kind of evidence I need for convictions."

Vance slowly took a cigaret from his case and tapped it on the arm of his chair.

"Ah! So you are going to substitute the conviction of the innocent for the acquittal of the guilty?"

Markham was nettled; turning in his chair he frowned at Vance.

"I won't pretend not to understand your remark," he said acidulously. "You're back again on your favorite theme of the inadequacy of circumstantial evidence as compared with your psychological theories and aesthetic hypothesis."

"Quite so," agreed Vance carelessly. "Y' know, Markham, your sweet and charmin' faith in circumstantial evidence is positively disarming. I tremble for the innocent victims you are about to gather into your legal net. You'll eventually make the mere attendance at any cabaret a frightful hazard."

Markham smoked a while in silence.

"Why this sweeping deprecation of circumstantial evidence? I admit that at times it may be misleading: but it often forms powerful presumptive proof of guilt. Indeed, Vance, one of our greatest legal authorities has demonstrated that it is the most powerful actual evidence in existence. Direct evidence, in the very nature of crime, is almost always unavailable. If the courts had to depend on it, the great majority of criminals would still be at large."

"I was under the impression that this precious majority had always enjoyed its untrammelled freedom."

Markham ignored the interruption.

"Take this example: A dozen adults see an animal running across the snow, and testify that it was a chicken; whereas a child sees the same animal, and declares it was a duck. They thereupon examine the animal's footprints and find them to be the web-footed tracks made by a duck. Is it not conclusive, then, that the animal was a duck and not a chicken, despite the preponderance of direct evidence?"

"I'll grant you your duck," acceded Vance indifferently.

"And having gratefully accepted the gift," pursued Markham, "I propound a corollary: A dozen adults see a human figure crossing the snow, and take oath it was a woman; whereas a child asserts that the figure was a man. Now, will you not also grant that the circumstantial evidence of a man's footprints in the snow would supply incontrovertible proof that it was, in fact, a man, and not a woman?"

"Not at all, my dear Justinian," replied Vance, stretching his legs languidly in front of him; "unless, of course, you could show that a human being possesses no higher order of brain than a duck."

"What have brains to do with it?" Markham asked impatiently. "Brains don't affect one's footprints."

"Not those of a duck, certainly. But brains might very well—and, no doubt, often do—affect the footprints of a human being."

"Well, according to your highly and peculiarly developed processes of reasoning, would the circumstantial evidence of those masculine footprints indicate a man or a woman?"

"Not necessarily either," Vance answered; "or, rather, a possibility of each. Such evidence, when applied to a human being—to a creature, that is, with a reasoning mind—would merely mean to me that the figure crossing the snow was either a man in his own shoes, or a woman in man's shoes, or perhaps, even, a long-legged child."

"I'm delighted to observe," said Markham, "that, at least you repudiate the possibility of a duck dressing itself up in the gardener's boots."

Vance was silent for a moment; then he said:

"The trouble with you modern solons, d' ye see, is that you attempt to reduce human nature to a formula; whereas the truth is that man, like life, is infinitely complex. He's shrewd and tricky—skilled for centuries in all the most diabolical chicaneries. He is a creature of low cunning, who, even in the normal course of his vain and idiotic struggle for existence, instinctively and deliberately tells 99 lies to 1 truth. A duck, not having had the heaven-kissing advantages of human civilization, is a straightforward and eminently honest bird."

"How," asked Markham, "since you jettison all the ordinary means of arriving at a conclusion, would you decide the sex or species of this person who left the masculine footprints in the snow?"

Vance blew a spiral of smoke toward the ceiling.

"First, I'd repudiate all the evidence of the 12 astigmatic adults and the one bright-eyed child. Next, I'd ignore the footprints in the snow. Then, with a mind unprejudiced by dubious testimony and uncluttered with material clues I'd determine the exact nature of the crime which this fleeing person had committed. After having analyzed its various factors, I could infallibly tell you not only whether the culprit was a man or a woman, but I could describe his habits character, and personality. And I could do all this whether the fleeing figure left male or female or kangaroo tracks, or used stilts, or rode off on a velocipede."

Markham smiled broadly. "You'd be worse than the police in the matter of supplying me legal evidence, I fear."

"I, at least, wouldn't procure evidence against some unsuspecting person whose boots had been appropriated by the real culprit," retorted Vance.

He became suddenly serious.

"See here, old man; there are some shrewd intelligences at present allied with what the theologians call the powers of darkness. The surface appearances of many of these crimes that are worrying you are palpably deceptive. Personally, I don't put much stock in the theory that a malevolent gang of cutthroats have organized an American camorra and made the silly night clubs their headquarters. The idea is too melodramatic. It smacks too much of the gaudy journalistic imagination; it's too Eugene Sue-ish. Crime isn't a mass instinct except during war time, and then it's merely an obscence sport. . . . Markham, old dear, don't let this romantic criminological idea lead you astray. And don't scrutinize the figurative fingerprints in the snow too closely. They'll confuse you most horribly."

He sighed deeply and gave Markham a look of bantering commiseration.

"And have you paused to consider that your first case may even be devoid of footprints? . . . Alas! What, then, will you do?"

"I could overcome that difficulty by taking you along with me," suggested Markham, with a touch of irony. "How would you like to accompany me on the next important case that breaks?"

"I am ravished by the idea," said Vance.

Two days later the front pages of our metropolitan press carried glaring headlines telling of the murder of Margaret Odell.

(To Be Continued)

Arkansas Magnate Seeks To Merge Railroads

NEW ORLEANS, April 13. (AP)—H. C. Couch, Arkansas power and railroad magnate, today announced his intention to seek the approval of the Interstate Commerce Commission to his plan for consolidating the Louisiana and Arkansas railway of which he is president with the Louisiana Railway and Navigation company. In the event approval is given Mr. Couch said $3,000,000 would be spent in improving the railroad.

TROPHY DISPLAYED

Special to The Record News.

OLNEY, Texas, April 13—A beautiful silver loving cup inscribed "Class A Young County Meet, 1928," has been on display at the high school building this week, the trophy won by the local school for scoring the most points in the Young county interscholastic meet which was held in Graham two or three weeks ago. This cup represents the all-round county championship, including both literary and athletic events, and is the permanent possession of the school winning it.

Its Done—At Last

CHICAGO—Choirmaster Thomas Chapman was directing the negro choir in Friendship Baptist church. Baritone Casey McGurick Jones was singing off key. Without hesitation the deacon hauled out a blackjack and silenced the sour notes. Basso Washington McGavock didn't like that so he pulled a telephone from the wall and knocked out the deacon. A moment later the remaining members of the choir joined the organist in "Throw Out the Life Line."

Health and Diet Advice

By DR. FRANK McCOY

Author of "The Fast Way to Health"

Questions in regard to health and diet will be answered by Dr. McCoy, who can be addressed in care of this paper.

Dr. McCoy's menus suggested for the week beginning Sunday, April 15:

Sunday

Breakfast: Cornflakes (retoasted), no cream, stewed raisins.

Lunch: Rice en casserole, spinach, head lettuce.

Dinner: Jellied tomato consomme (served in cubes), roast chicken, asparagus, avocado salad, raspberry whip.

Monday

Breakfast: Coddled eggs, Melba toast, stewed prunes.

Lunch: Glass of grapejuice.

Dinner: Cream cheese, string beans, salad of raw cabbage and celery, carrot pudding.

Tuesday

Breakfast: French omelet, small slice broiled ham, toasted cereal biscuit.

Lunch: Baked squash, combination vegetable salad.

Dinner: Vegetable soup, roast beef, mushrooms en casserole, salad of sliced tomatoes and celery, small dish of junket.

Wednesday

Breakfast: Wholewheat muffins, peanut butter, stewed prunes.

Lunch: Eight-ounce glass of orange-milk.

Dinner: Meat loaf, green peas, chopped cucumber in beef jelly, stewed apricots.

Thursday

Breakfast: Poached eggs, Melba toast, pear sauce.

Lunch: Raw apples as desired.

Dinner: Roast mutton, steamed carrots, turnip cup salad, baked apple a la mode.

Friday

Breakfast: Cottage cheese, pineapple, toasted cereal biscuit.

Lunch: Baked ground beets, cooked celery, shredded cabbage.

Dinner: Broiled filet of sole, artichokes, salad of sliced tomatoes on lettuce, plain Jello or Jell-well, no cream.

Saturday

Breakfast: Baked eggs, crisp bacon, Melba toast.

Lunch: Potato in the half shell, spinach, raw celery.

Dinner: Vegetable soup, broiled steak, steamed carrots, salad of sliced tomatoes, minced prunes in gelatin.

When the protein part of the evening meal is to be supplied by a roast, it is possible to figure out just what size roast will be entirely used by the family, whether the family is composed of two or ten persons. First, you must get away from the idea of a roast in terms of from three to six pounds, for it is quite easy to secure and properly roast a very small piece of meat, which makes it possible for the smallest family or even just one person to enjoy a different roast whenever they wish. However, to the average house wife the word "roast" means a large piece of meat, with the inevitable left-overs. So—until you get the knack of roasting or baking a sufficiently small piece of meat for the needs of your family, whether beef, mutton, pork or veal, use it up the next day as follows:

MEAT LOAF: Grind through a food grinder only the lean portions of the left-over roast, discarding all fat and gristle. Mix in the desired amount of chopped celery and any other non-starchy vegetable you may wish. Scatter through the mixture a generous number of ripe olives, moisten with a little hot water and form into a loaf. Bake in a tightly covered pan for 15 or 20 minutes, removing cover and allowing to brown under the broiler flame for a few minutes. Serve garnished with parsley and a few ripe olives.

NOTE: My weekly menus give a variety of meats to teach you their proper combination with other foods. You will learn, with a little careful study, that it is never necessary to discard good food in the way of "left-overs." For instance, if you have left-overs from a roast beef, it is perfectly all right to use it up the next day, as suggested above, in place of the roast pork that may be given in the menu of that particular day.

Questions and Answers

QUESTION: Mrs. J. H. writes: "I have been to two different eye specialists and they both claim I have patches in back of the eyeball and that nothing can be done unless we find out what it is caused from. They claim it isn't the eye itself, but due to something wrong in my physical condition. What do you think could be the cause? Tests show that urine, kidneys, blood and teeth are O. K."

ANSWER: The eye is a very delicate organ and easily affected by toxins in the blood. The tests you have had do not necessarily show such poisons but they must be there or your eyes would not be affected in that manner. Send for my special article called "A Cleansing Diet," which will tell you how to take a short fast followed by a cleansing diet that will surely be helpful to you in getting rid of the poisons which are causing your eye trouble.

QUESTION: T. W. B. asks: "What is the cause of one's teeth getting on edge when eating acid fruits, and is there a preventive remedy?"

ANSWER: Those whose teeth are sensitive to acid fruits usually have some crack in the enamel of their teeth, or the enamel is worn off so that the dentine is exposed. A perfectly healthy tooth would not be sensitive to acid fruits.

QUESTION: K. A. S. asks: "Will you kindly give a name for the complaint of shortness of breath, clutching at the throat and pain down the left arm, shoulder and hand at the same time, when walking, or at the least exertion or nervousness?"

ANSWER: Angina pectoris is probably the name of the complaint which you ask about in your condition.

Letting hair grow?

Guard Against Dandruff

You women who are letting your hair grow long, be on guard more than ever against dandruff. If you, or any of your family have any sign of it, douse Listerine on full strength. Massage the scalp thoroughly with the finger tips. Use a little olive oil in conjunction if scalp or hair is excessively dry. Keep this up systematically. You will be surprised to find how quickly Listerine checks loose dandruff. Lambert Pharmacal Company, St. Louis, Mo., U. S. A.

TRIED IT YET? New and different! LISTERINE SHAVING CREAM. Your skin feels marvelously cool long after shaving.

LISTERINE

—the safe antiseptic

Rose-Marie
Two years on Broadway—now a film sensation!

OLYMPIC SUNDAY

Safe and Sane Relief for Pain

Capudine is the logical agent to relieve pain and high nerve strain because it gives relief by soothing the nerves,—not by deadening or doping them. It contains no opiates.

Being liquid, Capudine acts very much quicker than tablets and powders. Highly effective for headaches, neuralgia, rheumatic pains, periodic pains. At all drug stores; 30c and 60c sizes. (adv).

HAD TO WORK TOO HARD

Lydia E. Pinkham's Vegetable Compound Gave Her Strength

Mt. Carmel, Pa.—"After my second baby was born I had to work too hard and be on my feet too soon because my husband was ill. After his death I was in such a weakened and run-down condition that nothing seemed to help me. I am starting the fourth bottle of Lydia E. Pinkham's Vegetable Compound and feel a great deal better. I am much stronger and don't get so tired out when I wash or work hard. I do housekeeping and dressmaking and I highly recommend the Vegetable Compound. I am willing to answer letters."—Mrs. Gertrude Butts, 414 S. Market St., Mt. Carmel, Pa.

Felt She Was Getting Weaker All The Time

Health Seemed to Be Going Downhill—Suffered With Pain in Her Side — Says Cardui Helped Her Get Well.

DOTHAN, Ala., — "About nine years ago, I was in very bad health," says Mrs. G. S. Camp, 311 Range street, this city.

"I had been going downhill for some time, until I found myself so weak I could not keep going. I had to give up and go to bed where I stayed six weeks, flat on my back.

"I could hardly lift my hands, for weakness. I worried a lot about myself for I could see that I was not doing any good. I tried one thing and then another, but nothing helped me. I could feel myself getting weaker all the time, and I suffered constantly with a severe pain in my side.

"A friend happened to come in to see me and asked my why I did not try Cardui. I was impressed with the suggestion, and at once began to take it. It was not long until I began to improve. My strength returned and the dreaded pain in my side left entirely.

"I was delighted with this, so I kept on with the medicine for some time,—long enough to be sure that my gain was permanent. Since that time, my health has been unusually good, so I do not hesitate to recommend Cardui."

Sold by druggists everywhere.

TAKE CARDUI IN USE BY WOMEN FOR OVER 50 YEARS

Cardoseptic, for hygienic reasons, should be used by women as a mild, harmless detergent; 50 cts.

Special Low Round Trip Rates to Baseball Games at Fort Worth and Dallas Sunday, April 15, 1928:

WICHITA FALLS SPUDDERS VS. FORT WORTH CATS at Fort Worth

Special Round Trip Fare $3.10 from Wichita Falls

Shreveport Sports vs. Dallas Steers at Dallas

Special Round Trip Fare $3.95

From WICHITA FALLS

Correspondingly low rates from all intermediate points. Tickets are good in coaches only. No further reduction for children.

THE DENVER ROAD

Tickets good on trains 8 and 6 only, going morning of April 15, limited to leave Dallas or Fort Worth same day.

Katy MKT EXCURSION Baseball Game April 15

$3.95 Round Trip TO DALLAS

(TICKETS NOT GOOD IN SLEEPERS)

Leave Wichita Falls 11:00 p. m. April 14
Arrive Dallas 6:55 a. m. April 15

RETURNING

Leave Dallas 11:00 p. m. April 15
Arrive Wichita Falls 6:15 a. m. April 16

W. A. LITTLE, Div. Pass. Agent
WICHITA FALLS

STOREKEEPER SLAIN HERE

Assailant Makes Good His Escape

(Continued from page one)

dying man's head was an indisputable "yes."

Inquest Today

O. L. Gibbs, justice of the peace, said an inquest would be held Saturday morning. The body was taken to the Merkle Undertaking company parlors.

Lawrence Blackwell, callboy for the Fort Worth and Denver railroad, was the last person to talk with Mr. Zimmerman.

The slain man, according to friends, loved the younger folk and made friends with all of them. About 9:30 o'clock young Blackwell came to the house to call Mr. Lassiter. As customary, he stopped in to speak to the storekeeper, and talked to him for a few minutes.

A man was talking to the storekeeper at the time of the callboy's visit, Lawrence told police. This man later left the store, police believe, and was not present when the attempted hold-up ended in Mr. Zimmerman's death. The man seen to leave the store was not the man identified by Mr. Lassiter as the person talking to the storekeeper and seen by the callboy, it is believed.

Dewey Creamer, 404 Lee street, was second man to reach the scene of the shooting. Police arrived a few minutes later, Officers L. N. McKelvey and Fred Fountain taking charge of the investigation. Mr. Creamer told police that he had heard shots and had heard the storekeeper call for the help that reached him too late.

Several Shots Fired

Three or four shots had been fired, both Mr. Lassiter and Mr. Creamer told police. One of the shots took effect in the floor of the building; another entered the man's chest. Trace of other shots were not found.

Mr. Zimmerman came to Wichita Falls from Abilene in June of 1926. Since that time he has run the store here. His address at Abilene, revealed on a key-ring taken from the body by police, was 1135 Mulberry street.

He is survived by his widow and two sisters who live in Iowa. Two step-daughters, both of whom live in Lawton, were notified immediately after Mr. Zimmerman's death and started for Wichita Falls. One step-son is in the United States navy and a second stepson lives in Kansas City.

The store was locked by police until it could be further examined.

Meanwhile, police officials of neighboring towns had been notified to be on the lookout for all suspicious characters and local police were combing the haunts of Wichita Falls' small underworld in the hope of locating the criminal. All roads out of the city were being watched carefully and railroad men were on the lookout for the fugitive.

C-C to Sponsor Sale Of Jersey Cows Here

Thoroughbred Jersey cows will be purchased by the agriculture committee of the Wichita Falls chamber of commerce in the near future for distribution to the farmers of Wichita county, according to a decision made by the agricultural committee of the chamber Friday.

Records

DISTRICT COURT SUITS
Miss Eunice Jackson, district clerk

J. P. Philps vs. Allie C. Philps, divorce.

Pierce P. Langford Jr., exparte for removal of disabilities as a minor.

Roland Smith vs. Effie Smith, divorce.

Experte W. A. Goforth, seeking habeas corpus.

Mary Raines vs. Oscar Raines, divorce.

Clarence D. Leath vs. O. B. Leath, et al, debt.

Lia McConkey and H. V. McConkey vs. Southern Casualty company, suit for compensation.

78TH DISTRICT COURT
Judge W. W. Cook, presiding

Robert F. Farmer vs. John O'Neil, suit for alleged balance due Farmer on employment in O'Neal's office and on oil business. Decision delayed for additional information.

89TH DISTRICT COURT
Judge P. A. Martin, presiding

Pierce P. Langford Jr., suit for removal of disabilities as a minor, granted.

30TH DISTRICT COURT
Judge E. G. Thornton, presiding

B. A. Gatlin, habeas corpus hearing at Graham. Plaintiff seeks allowance of bond on murder charges.

REAL ESTATE TRANSFERS
Miss Elizabeth Hall, county clerk

Hamilton-Martin Investment company to Venus U. Cloer, lot 1, block 27, Country Club Estates addition to city of Wichita Falls.

D. A. Kelknap to G. W. Moore, lots 25 and 26, block 24, of the Sibley Taylor addition to the city of Wichita Falls.

D. L. Cunningham, et ux, to W. L. Cameron, block 9 of Cameron Gardens addition to city of Wichita Falls.

Jesse Ervin Baxter to John Francis Baxter, lot 1 and east half of lot 2, block 165 of the town of Iowa Park.

H. A. Heard, et ux, to G. R. Tasker, et al, lot 9, block 44-A, Highland addition to the city of Wichita Falls.

G. W. Peckham, et al, to Frank Parrish, lot 24, block 6 of the Marlborough addition to the city of Wichita Falls.

Harry Krebs to W. R. Cunningham, east half of lot 7 and west half of lot 8, R. S. Howell addition to the city of Burkburnett.

J. B. Marlow to Tuf-Nut Garment Manufacturing company, lots 12, 13 and 14 of block 142, Wichita Falls.

NEW AUTOMOBILES
Guy C. Raley, county tax collector

John W. Dobbs, Wichita Falls, Oldsmobile sedan, 984-094.

E. G. Hill, Wichita Falls, Chevrolet sedan, 984-097.

J. L. Maxwell, Wichita Falls, Chrysler coupe, 984-098.

Mrs. Ethel Griffith, Wichita Falls, Oldsmobile coupe, 984-099.

Mrs. T. J. Elbert, Wichita Falls, Ford sedan, 984-100.

John A. Brown, Iowa Park, Chevrolet coach, 984-107.

Dave O. Harbom, Iowa Park, Chevrolet coupe, 984-106.

L. T. Hooker, Wichita Falls, Ford coupe, 984-111.

H. E. Robeson, Wichita Falls, Chevrolet coach, 984-114.

H. A. Rathke, Wichita Falls, Packard sedan, 984-116.

R. H. McKenzie, Dallas, Chrysler sedan, 984-117.

S. L. Carter, Wichita Falls, Chrysler sedan, 984-120.

S. W. Pride, Iowa Park, Dodge Victory six coupe, 984-121.

Mrs. Frankie K. Weaver, Wichita Falls, Packard sedan, 984-122.

J. R. Geden, Burkburnett, Chevrolet cab, 984-126.

F. E. Ragsdale Jr., Wichita Falls, Chevrolet coupe, 984-127.

Mrs. Hallie Hickley, Wichita Falls, Chevrolet coupe, 984-128.

Fred Gardner, Wichita Falls, Chevrolet cab, 984-129.

Biggs & Co., Wichita Falls, Chevrolet coupe, 984-130.

Mrs. L. M. Riggs, Wichita Falls, Chevrolet cab, 984-131.

MARRIAGE LICENSES
Miss Elizabeth Hall, county clerk

G. H. Kennedy, Okiaunion, and Ruby Jones, Decatur.

JINX DAY

At Least These Items Came In Friday, 13th

The Spudders lost to the Shreveport Sports, 4 to 3.

G. H. Kennedy of Okiaunion and Miss Ruby Jones of Decatur, were issued a marriage license. Efforts to determine whether or not the jinx-defying couple dared actual marriage Friday proved futile.

The first jury trial in corporation court for several days ended in a hopeless deadlock. Defendants, charged with violation city milk ordinance No. 558, later plead guilty and were fined by W. L. Bass, judge of corporation court.

Fred McDaniel of Dundee, coming in to see the baseball game here, and Charlie Bennett, driving another car, collided on the Seymour road. Both cars were damaged, but no one was injured.

Friday the 13th was seen as a good luck day by C. C. Bunnenberg who has charge of the parks of Wichita Falls. He has been at home, suffering from influenza for the past few days, but was able to attend to a portion of his duties at his office in the Municipal auditorium Friday.

Nineteen persons Friday came to Mrs. Effie McHam, secretary of the Family Relief association, with hard luck stories. Five families were represented in the jinx-day wails. Nineteen persons later departed from Mrs. McHam's office with smiling faces and hunger satisfied.

The automobile of a Wichita Falls garage man was returned to him by Frank Morgan, constable, at noon Friday, before the owner knew his car had been stolen Thursday night. A new bullet hole in the windshield of the car could not be explained.

Three suits for divorce were filed before Miss Eunice Jackson, district clerk, Friday.

Marvin Johnson, 1519 Irvy street, late Friday declared Friday had been the most successful Friday, 13th, he had spent in Wichita Falls. Since coming to this city, Mr. Johnson said, he has twice been sent to the hospital as the result of accidents received on Friday the 13th. Up to late Friday afternoon he had escaped all accidents for the first Friday the 13th he can remember. Mr. Johnson said he stayed at home all day and would not dare venture on the streets Friday night. He was, none-the-less, pessimistic about the balance of the evening.

A man arrested here Friday by members of the sheriff's department, Friday night was on his way back to Breckenridge, where he is charged with forgery. Sheriff H. C. Thornton of Stephens county came to Wichita Falls for the fugitive.

A man arrested here Thursday who is wanted in Abilene on liquor charges, was started back to Abilene Friday afternoon, under escort of a deputy sheriff.

School - College Notes

"All human things are subject to decay,
And when Fate summons, monarchs must obey."
—John Dryden.

OBSERVE EXPERTS

Junior college tennis stars, in the hope of learning something useful, are going to Fort Worth Saturday to see the Davis Cup team and William Tilden in operation. Those who will go are James Ford, Fred Couper, Jack Jamison, Raymond McPhail and Herbert Kirkland.

FACTORY VISITED

As an unusual laboratory feature the Junior college chemistry class, supervised by W. C. O. White, head of the department, went to the Wichita Window Glass company for an inspection tour. There the class saw the entire process from the time the raw materials consisting of silica, soda ash, and sodium sulphate were placed in the furnace to the cutting and crating of the glass. Students were especially interested in the huge furnaces and the blowing of the glass by vacuum tubes into large cylinders ranging from 15 to 45 feet in length. The factory, located here because of the natural gas facilities, is the only one of the kind in Texas. The trip was in connection with the studies in the textbook on the ceramic industries and the making of glass.

ARCHERY PLANS LAID

Extensive plans for Sunday were made by the Archery club Friday morning. Club plans are to take up various types of novelty shooting. Among these will be trap shooting, shooting at moving objects, shooting for altitude, and shooting for the greatest number of arrows it is possible to get into the air at the same time. As yet three arrows is the best any member of the club has been able to do. Another sport that the club contemplates is the shooting of rabbits, considered as pests by the farmers.

TENNIS CLUB

Tennis club plans Friday morning consisted mainly of how to choose teams in the doubles tournament. There is a division of opinion in the club as to whether the players should be allowed to choose their own partners or whether all should play together in open competition, and determine who will have the best chance to bring the championship back to the Junior college. Present plans are to start the last doubles tournament next Monday. Only one doubles team will be sent to the state meet.

LORD HELPUS PROGRAM

Entertainers from the Lord Helpus club of "Jolly Old England" offered a varied program to the Girls club in the Junior college auditorium Friday morning.

The program opened with Beelor Pasley as Lord Helpus, introducing each member of the club. The first number on the program was by Joe Bailey Howard and Jimmie Hale, singing "Honey Moon Man." Harry Greer sang a vocal solo, "Girl of My Dreams." Jimmie Hale sang a solo, "Told Them All About You," followed by a duet by Jimmie Hale and Jimmie Morgan, "Bungalow of My Dreams." Several novelty numbers were rendered by the entire club and the program closed with Harry Greer singing "Walla Walla."

EAST-TO-WEST FLIGHT MADE

World Rejoices at Safe Landing of Bremen

(Continued From Page One.)

United Press message was taken to him by a White House attache.

The broadcasting of United Press bulletins on the finding of the fliers brought scores of telephone inquiries into the United Press Washington bureau from persons seeking more details.

It was suggested in some quarters here that the government might send a warship to pick up the fliers and bring them to their original destination if this should be found agreeable.

The White House and the state department are expected to convey their congratulations tomorrow to the fliers upon their safe landing.

Munich Friends Wire

Ambassador Von Pirttwitz of Germany learned of the safe arrival of the Bremen during a lecture delivered by Count Keyserling at a local hotel and issued the following statement:

"I am very happy to hear that the German plane Bremen has safely arrived on this side of the Atlantic. My greetings go to the brave crew who mastered wind and weather and by their westward transatlantic flight brought aviation another step nearer the goal of connecting the two continents."

An hour after the arrival of the fliers was confirmed the first cable of congratulation arrived at the German embassy. It was addressed to the German fliers from friends in Munich.

CHICAGO, April 13. (US)—The body of an unidentified man, believed to have been "taken for a ride," was found today, concealed in a clump of trees on the southern edge of the city. The man had been shot four time in the back of the head.

Wichita Falls

Folks, Facts, Fancies

Back Home

Roscoe Davis has returned from a trip to West Texas on business.

Dudley Golding has returned from Houston where he attended business matters and was the guest of his parents.

Personal

Miss Eldora Bunnenberg is resting well and is out of danger, according to announcements made Friday by her brother, C. C. Bunnenberg, city park superintendent. Miss Bunnenberg was operated on for appendicitis several days ago at the Hargrave-Walker hospital.

Deaths

MRS. E. E. JAMES.

Funeral services for Mrs. E. E. James, 23, who died at a local hospital at 1:30 o'clock Friday afternoon, will be held from the First Presbyterian church Saturday afternoon at 2:30 o'clock, with Dr. N. F. Grafton, pastor, officiating. Burial will be in Riverside.

Prior to her marriage, Mrs. James was Miss Reta Allen, daughter of Mr. and Mrs. W. W. Allen.

She is survived by her husband, a small baby, and her parents.

Pallbearers have been announced as George Hodgins, J. C. Dupree, Paul McClure, Arthur Salmon, Jack Carker, and L. T. Francis.

Honorary pallbearers will be Ralph Thomas, Dr. Allen P. Terrell, Paul Ringle, T. C. Scott, J. E. Glen and Wayne Somerville.

JOHN REYNOLDS GREEN

Funeral services for John Reynolds Green, 11, son of Mr. and Mrs. W. D. Green, who died at the family residence, 1612 Holiday street Thursday afternoon, will be held from the First Evangelical church at 4 o'clock Saturday afternoon, with the Rev. F. Doege, pastor, officiating. Burial will be in Riverside cemetery. John Reynolds is survived by his parents, one brother, Earl Green, and two sisters, Kathryn and Joe Lou Green.

MRS. NICHOLS MAKES BOND

$2500 Bail Completed Friday Morning

Mrs. Clara Nichols, 1528 Blond street, Friday morning was released from the county jail on bond of $2500. Mrs. Nichols, indicted for the murder of her husband, J. C. Nichols, had been in the county jail since her arrest shortly after the shooting to death of her husband at the Nichols home Easter morning.

The shooting of Mr. Nichols, according to a statement the woman made to Sam Spence, assistant district attorney, was the result of a quarrel. Prior to the shooting, she said, she and her husband had not lived together as man and wife for several months. For several days, the statement read, Mr. Nichols had not been at the residence.

Lorene, 19-year-old daughter of the couple, although in the house at the time did not witness the shooting.

No date for trial of Mrs. Nichols has been set, according to announcement made Friday by Mr. Spence.

STATUTE ANNULS SUIT

OMAHA, Neb., April 13. (UP)—Federal Judge T. C. Munger of Lincoln today dismissed the government's suit against Nels B. Updike, Omaha publisher, and his associates, in which $373,000 was alleged due in income and excess profits tax. Judge Munger ruled the statute of limitations had expired and voided the suit.

TOONERVILLE FOLKS Fontaine Fox

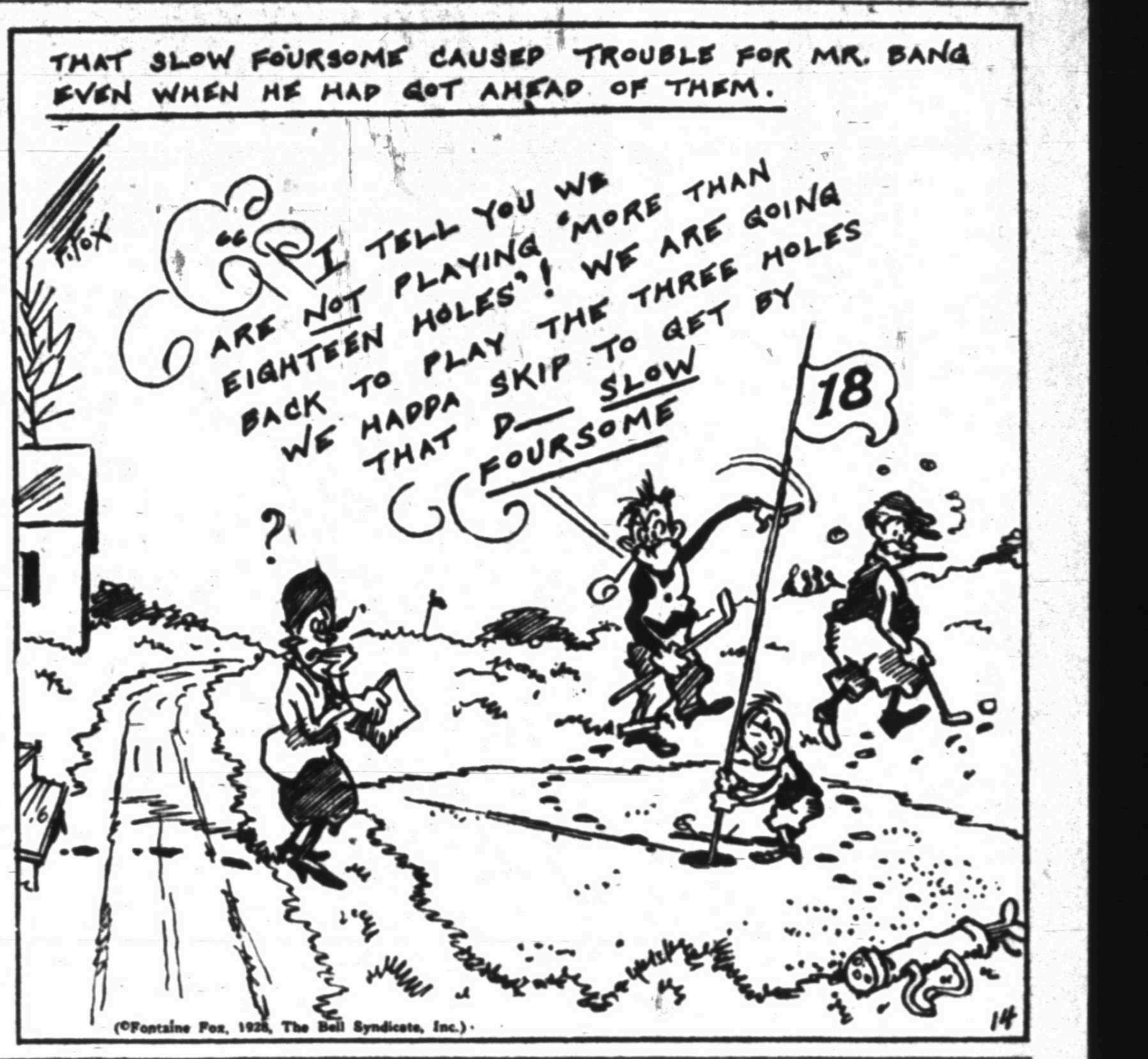
THAT SLOW FOURSOME CAUSED TROUBLE FOR MR. BANG EVEN WHEN HE HAD GOT AHEAD OF THEM.
"I TELL YOU WE ARE NOT PLAYING 'MORE THAN EIGHTEEN HOLES'! WE ARE GOING BACK TO PLAY THE THREE HOLES WE HADDA SKIP TO GET BY THAT D— SLOW FOURSOME"
?
18
F. FOX
(©Fontaine Fox, 1928, The Bell Syndicate, Inc.)
14

ETTA KETT By Robinson

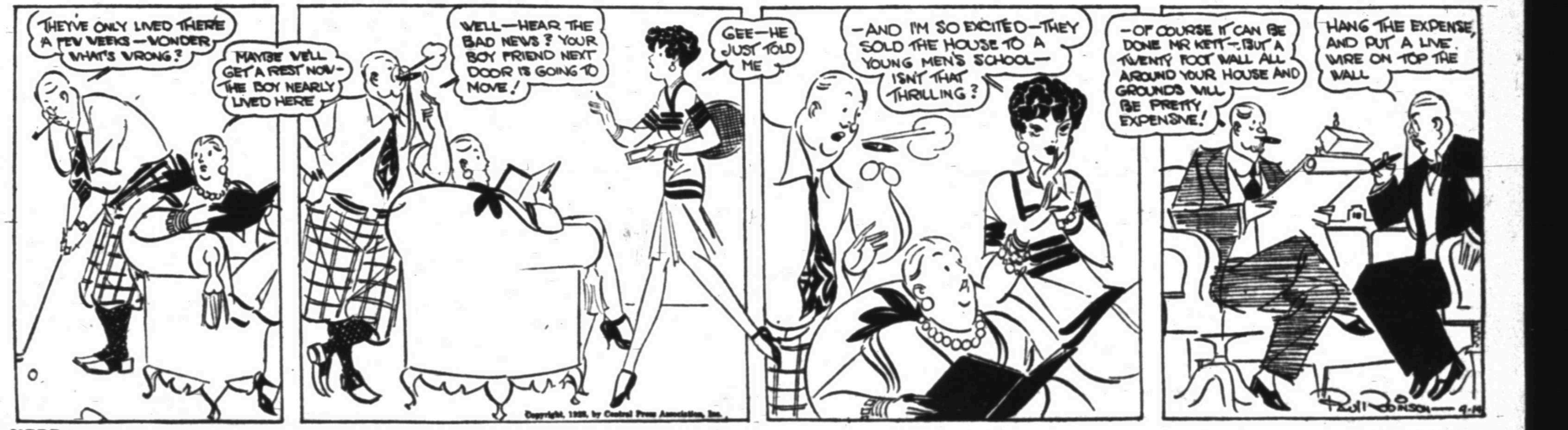
THEY'VE ONLY LIVED THERE A FEW WEEKS—WONDER WHAT'S WRONG?
MAYBE WE'LL GET A REST NOW—THE BOY NEARLY LIVED HERE
WELL—HEAR THE BAD NEWS? YOUR BOY FRIEND NEXT DOOR IS GOING TO MOVE!
GEE—HE JUST TOLD ME
—AND I'M SO EXCITED—THEY SOLD THE HOUSE TO A YOUNG MEN'S SCHOOL—ISN'T THAT THRILLING?
—OF COURSE IT CAN BE DONE MR KETT—BUT A TWENTY FOOT WALL ALL AROUND YOUR HOUSE AND GROUNDS WILL BE PRETTY EXPENSIVE!
HANG THE EXPENSE, AND PUT A LIVE WIRE ON TOP THE WALL
Copyright, 1928, by Central Press Association, Inc.
PAUL ROBINSON 4-14

THE NEBBS By Sol Hess

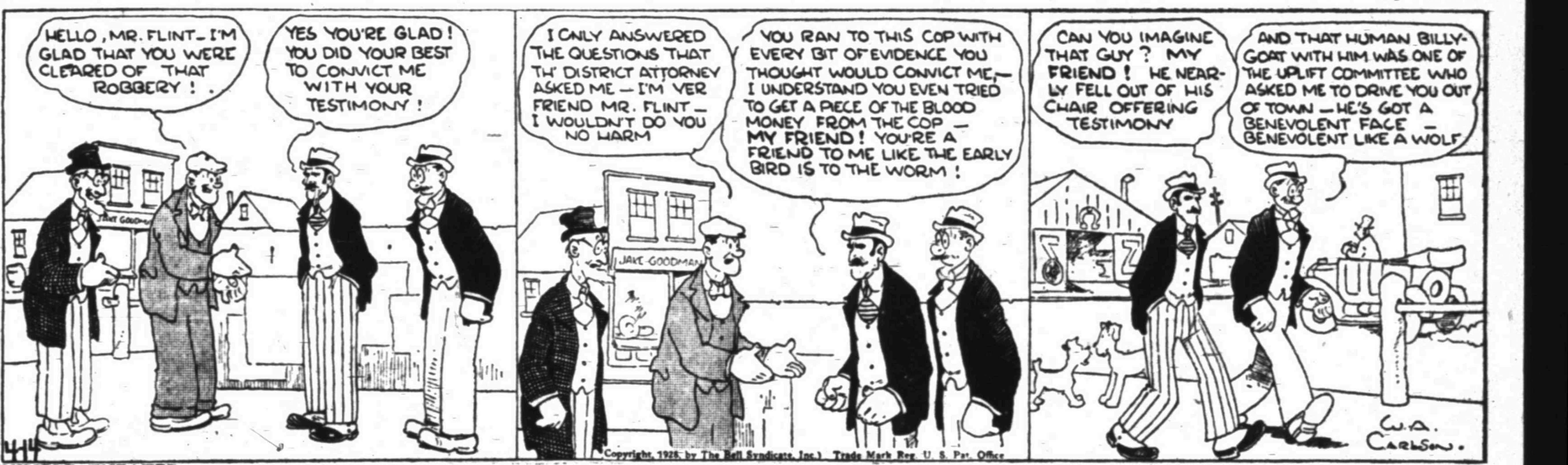
HELLO, MR. FLINT—I'M GLAD THAT YOU WERE CLEARED OF THAT ROBBERY!
YES YOU'RE GLAD! YOU DID YOUR BEST TO CONVICT ME WITH YOUR TESTIMONY!
JAKE GOODMAN
I ONLY ANSWERED THE QUESTIONS THAT TH' DISTRICT ATTORNEY ASKED ME—I'M YER FRIEND MR. FLINT—I WOULDN'T DO YOU NO HARM
YOU RAN TO THIS COP WITH EVERY BIT OF EVIDENCE YOU THOUGHT WOULD CONVICT ME,—I UNDERSTAND YOU EVEN TRIED TO GET A PIECE OF THE BLOOD MONEY FROM THE COP—MY FRIEND! YOU'RE A FRIEND TO ME LIKE THE EARLY BIRD IS TO THE WORM!
JAKE GOODMAN
CAN YOU IMAGINE THAT GUY? MY FRIEND! HE NEARLY FELL OUT OF HIS CHAIR OFFERING TESTIMONY
AND THAT HUMAN BILLY-GOAT WITH HIM WAS ONE OF THE UPLIFT COMMITTEE WHO ASKED ME TO DRIVE YOU OUT OF TOWN—HE'S GOT A BENEVOLENT FACE—BENEVOLENT LIKE A WOLF
4-14
Copyright, 1928, by The Bell Syndicate, Inc.) Trade Mark Reg. U. S. Pat. Office
W. A. CARLSON.

THIMBLE THEATER By Segar

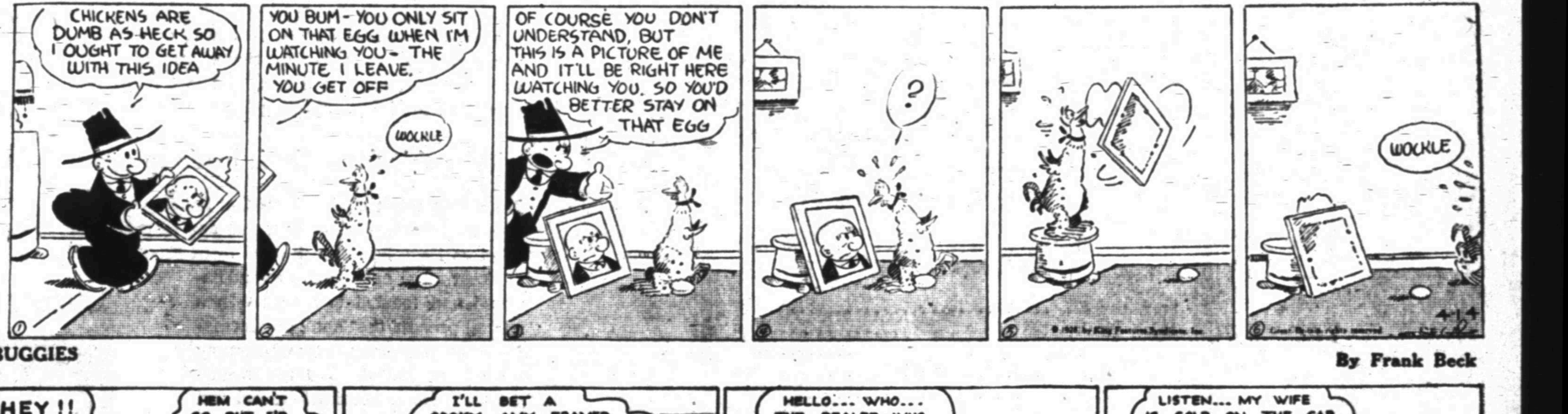
CHICKENS ARE DUMB AS HECK SO I OUGHT TO GET AWAY WITH THIS IDEA
YOU BUM—YOU ONLY SIT ON THAT EGG WHEN I'M WATCHING YOU—THE MINUTE I LEAVE, YOU GET OFF
WOCKLE
OF COURSE YOU DON'T UNDERSTAND, BUT THIS IS A PICTURE OF ME AND IT'LL BE RIGHT HERE WATCHING YOU. SO YOU'D BETTER STAY ON THAT EGG
?
WOCKLE
4-14

GAS BUGGIES By Frank Beck

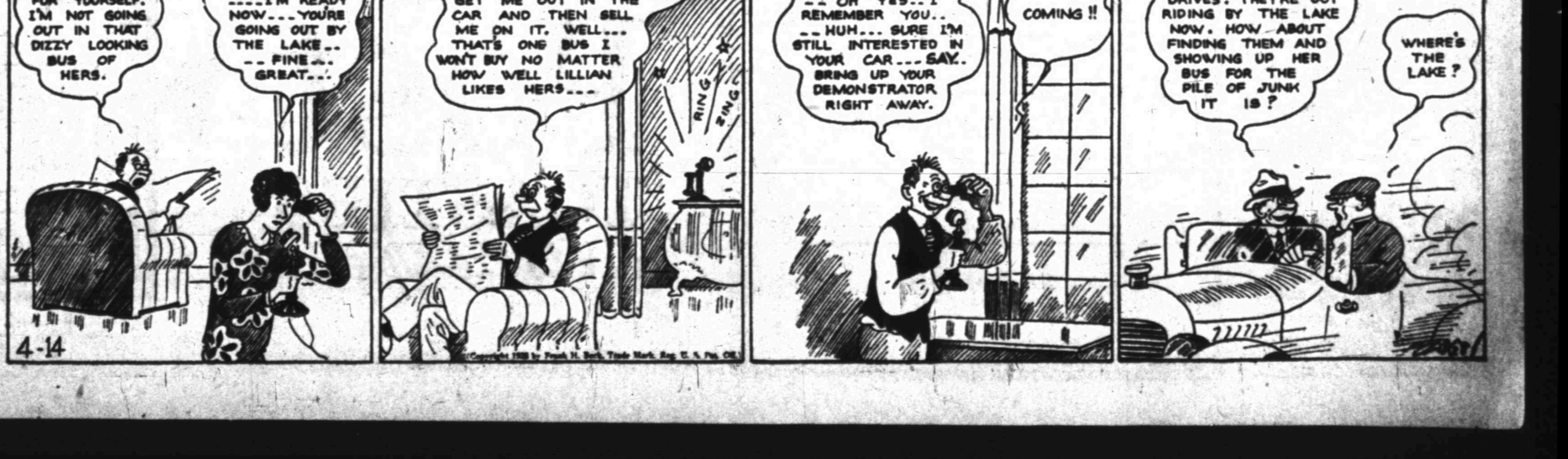
HEY!! JUST SPEAK FOR YOURSELF. I'M NOT GOING OUT IN THAT DIZZY LOOKING BUS OF HERS.
HEM CAN'T GO BUT I'D LOVE TO LILLIAN. ....I'M READY NOW...YOU'RE GOING OUT BY THE LAKE.. ..FINE... GREAT...
I'LL BET A COOKY AMY FRAMED THAT UP SO THEY COULD GET ME OUT IN THE CAR AND THEN SELL ME ON IT. WELL... THAT'S ONE BUS I WON'T BUY NO MATTER HOW WELL LILLIAN LIKES HERS...
RING
ZING
HELLO... WHO... THE DEALER WHO NEARLY RAN OVER ..OH YES..I REMEMBER YOU.. ..HUH... SURE I'M STILL INTERESTED IN YOUR CAR...SAY.. BRING UP YOUR DEMONSTRATOR RIGHT AWAY.
COMING!!
LISTEN... MY WIFE IS SOLD ON THE CAR A FRIEND OF HERS DRIVES. THEY'RE OUT RIDING BY THE LAKE NOW. HOW ABOUT FINDING THEM AND SHOWING UP HER BUS FOR THE PILE OF JUNK IT IS?
WHERE'S THE LAKE?
4-14

FINAL CALL FOR OYSTERS

Menu Makes Use of Season's Close

Last call for oysters this season, so we'll use them just once more. If we decide not to have them in this menu, for any reason, we can at least save the recipe and use it next year.

BREAKFAST.
Oranges and Bananas Wheat Cereal
French Toast Coffee
LUNCHEON.
Oysters a la Creole Sally Lunn
Pineapple Salad Hot Tea
DINNER.
Thin Cream of Potato Soup
Vegetable Platter with Mushrooms
Whole Wheat Bread
Current Jelly
Roquefert Cheese Salad
Mocha Sponge Coffee

Recipes.

Mushroom Vegetable Platter—In the center of the platter put a whole cauliflower, cooked tender but not to pieces, and seasoned with butter. Surround it with small whole beets; on on eside put carrots, on the opposite side onion baked in a caesserole with butter and milk; on the remaining sides, green beans, peas or parsnips. Place whole, broiled mushrooms around the edges, and use parsley or watercress for a garnish. If you cannot get them use sliced pickle.

Oyster a la Creole—Three ounces butter, one small onion, two tablespoons flour, one medium sized can of tomatoes, one pint oysters, one teaspoon Worcestershire sauce, one-half green pepper, cut in narrow strips. Melt half the butter, fry the onion, cut fine, gently, then rub in the flour and use the can of tomatoes, instead of milk to make a cream sauce. Melt the other half of the butter, put in the oysters which have been washed, drained, and had the little hard circles of muscle removed, and cook gently until their beards curl. Season with salt, pepper and dash of cayenne, and the Worcestershire, and add to the tomato sauce. Last of all put in the green pepper, and serve on toast, preferably buttered. This will serve four generously.

Mocha Sponge—One cup strong coffee, three teaspoons gelatin, three teaspoons gelatine, three eggs, three-fourths cup of sugar, four tablespoons cocoa, one teaspoon vanilla. Soak the gelatin in a quarter cup cold coffee for five minutes. Bring the remaining three-fourths cup of coffee to a boil and pour over gelatin. Separate the eggs, beat the whites dry and stiff in sugar slowly, beating meanwhile. Beat yolks until foamy, and add vanilla. Stir cocoa into coffee gelatine mixture and then beat with egg beater to eliminate all lumps. Add this mixture to the yolks, and pour into the whites, combine thoroughly but lightly. Pour into a chilled mold and set in the icebox. Serve with whipped or unwhipped cream. This dessert will set within an hour of the time it is made.

◆

Household Hints

By MRS. MARY MORTON

Fish loaf is a good dish to take the place of meat. A good tart tasting salad is always the proper accompaniment for fish, in my estimation. A lemon pie or pudding seems appropriate, too.

Tuna Fish Loaf
Sour Cabbage Salad, Creamed Peas
Lemon Pie or Pudding Coffee

Recipes

Tuna Fish Loaf—The tuna fish loaf calls for one cup tuna fish picked into bits, one cup cooked rice, a white sauce made of one tablespoon flour and one cup milk. When the white cause is made, season to taste and add fish. Add one hard cooked egg cut into small pieces. Line a mold with well-cooked rice. Put in seasoned creamed fish. Cover with rice. Cover dish and steam for one-half hour. Unmold and serve with egg sauce.

Lemon Pie—One-half cup sugar, two teaspoons cornstarch, a pinch of salt, yolks of two eggs, juice and grated rind of a lemon, one cup hot water. Cook until smooth and thick and pour into crust that has been previously baked.

Lemon Pudding—Two cups water, one cup sugar, two tablespoons cornstarch, dissolved in water, juice of one and one-half lemons. Cook in double boiler. Whip into whites of egg beaten stiff. Serves four.

Suggestions

Useful Board—The experiences of other housewives are often helpful to us. And husbands, also have a way of making work easier for their wives.

"My kitchen is small, with two work tables, having cupboards underneath, and a sink (open underneath) between them. My husband made me a board to match my table tops, the proper size to fit over the sink, having cleats to hold it in place. This is very useful as it can be used to give more table room in the kitchen when serving company. Also makes a very convenient table to work at while sitting on the kitchen stool.

When not used as a sink cover, this board makes a good place to put cakes and cookies hot from the oven; it can easily be carried from place to place.

Scrambled Eggs—Into the upper part of the double boiler break as many eggs as needed, add one teaspoon butter for each egg, one tablespoon milk or water for each egg and a bit of salt and pepper. Break the egg yolks with a fork and stir the mass lightly. Remember that the egg will cook quickest near the bottom of the container where the heat is greatest, so stir from the bottom up. When the mass is soft and creamy take from the fire. Cooking goes on for some time after removing from fire so take them off before they are quite done. Serve at once on freshly toasted and buttered bread.

Rose-Marie
Two years on Broadway—now a film sensation!
OLYMPIC
SUNDAY

The Marantz
"MAKES YOUR DOLLARS HAVE MORE CENTS"

SPUDS 15 lbs. Limit 15 pounds. **28c**

Beets
Carrots
Onions

Lettuce **3c** A HEAD

MUSTARD
TURNIP
GREENS
RADISHES

PER BUNCH **3c**

TOMATOES No. 2 .... **8c**

CORN Kohinoor No. 2 .... **14c**

CRACKERS Lb. **15c**
GRAHAM CRACKERS, lb. 15c

SPAGHETTI BEECHNUT No. 2 ...... **10c**

KELLOGG CORN FLAKES LARGE BOX **10c**
Bring Your Coupon and Get One FREE

PRESERVES STRAWBERRY Glen Rose 2 lbs. **39c**

CRISCO 3-lb. 59c
6-lb. $1.17
Bring Your Coupon

COFFEE M. J. B. Pound **49c**

FLOUR BOB WHITE 24 pounds **92c**

OLEOMARGARINE lb. **18c**

PORK CHOPS lb. **21c**

PORK Loin Roast lb. **18c**

LIVER Lb. **14c**

BACON Decker's Sliced Derined, lb **33c**

These Are Our Every Day Prices on Tobacco

Star, per Lb.	67¢
Thick Tinsley, red and white	67¢
Horse Shoe	67¢
King Pin	75¢
Masterpiece	$1.20
Spark Plug	45¢
Fish Hook	45¢
Brown Mule	55¢
Apple	60¢
Granger and Picnic Twist	88¢
Day's Work, Lb.	55¢

SMOKING TOBACCO

Bull Durham, per Doz.	74¢
Prince Albert, per Doz.	$1.50
Granger Rough Cut, per Doz.	85¢
George Washington, per Doz.	90¢

CIGARETTES

Camels, Chesterfields, Lucky Strikes
Per Carton $1.15

BUY ONE PACKAGE —AND GET ONE FREE

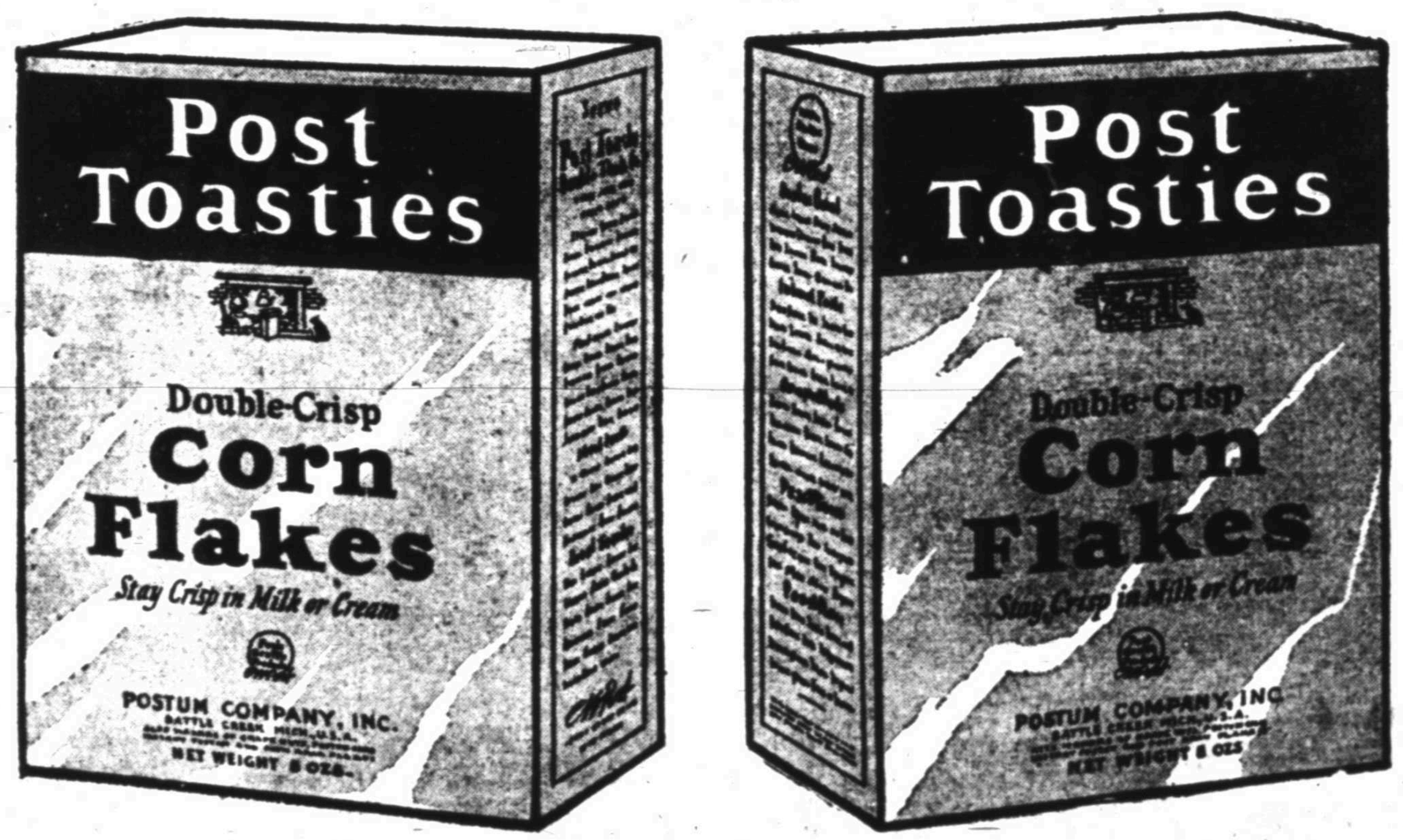

Present this coupon to your grocer and get one full-size package of Post Toasties—the *Wake-Up* food. Offer closes in 3 days. Get your Post Toasties today!

RIGHT this minute, before it slips your mind, clip the coupon below. Give it to your grocer as you buy one package of Post Toasties, and he will give you another full-size package, *absolutely free!*

It's the *Wake-Up* food!

Not only is Post Toasties crisper, better, tastier—but do you know, too, that Post Toasties is rich in energy value—and so easy to digest that this healthful store of energy is quickly released to the body? It's the wake-up food—ideal for children and grown-ups alike. Especially so at this time of the year, when health demands food that's light and crisp and delicious, easy to digest, and still gives real energy to the body. Nothing like Post Toasties!

Why this free offer is made to you

No matter what kind of breakfast flakes you have ever tasted—you've never tasted any so crisp and good as Post Toasties. Flaked from the hearts of choicest white corn, seasoned and flavored and toasted to a turn—by a special process that can't be successfully imitated—Post Toasties is simply a food unequalled. It's the southwest's favorite breakfast cereal and we want to be sure that you too know *why* this is so—and we want you to get your free package *today!* Then tomorrow morning at breakfast—crisp, fresh, flavory Post Toasties all around the table, with cooling milk or cream.

And then—

Because Post Toasties is so delicious, so rich in energy, so valuable for that rich store of energy and ease of digestion—we suggest you serve this wake-up food every day. Let all the family get daily benefit from that rich store of energy. Serve Post Toasties with fruits and berries, too—so delicious and satisfying. And be sure to ask for Post Toasties—you'll know the genuine by the red and yellow package. Postum Company, Inc., Battle Creek, Michigan.

CUT OUT THIS COUPON

This coupon is good for one full-size package of Post Toasties free with the purchase of one at your grocer's.

Post TOASTIES
THE *Wake-Up* FOOD

THIS FREE OFFER EXPIRES IN THREE DAYS

Properly filled in and signed, this coupon is worth
ONE Full-Size Package of POST TOASTIES
with the purchase of one at your grocer's

To any Grocer:
Please accept this coupon which we will redeem for retail price of Post Toasties package given away, when signed by both you and the consumer and mailed to the address below, on or before June 1, 1928.
POST PRODUCTS COMPANY, INC.
420 Mercantile Bank Building, Dallas, Texas
Name________
Street________
City________ State________

You purchase one full-size package of Post Toasties; your grocer will give you another with his compliments.
PURCHASER SIGN HERE
Name________
Street________
City________ State________

MILLERS MEET HERE TODAY

Operative Association To Gather at Kemp

Approximately 50 millers from northwest Texas and Oklahoma are expected to arrive here Saturday for a meeting of the Seventh district, Operative Millers' association, it has been announced. The meeting will be in charge of A. W. Klopf, El Reno, Okla., president of the association. J. E. Casey, Fort Worth, is secretary.

The meeting will get under way at 2 o'clock at the Kemp hotel, it was said. Dinner will be served at the hotel previous to the meeting.

Dumb Dora Climbs Into Fifth Place as Comic Vote Nears End

Another day of the Record News and Daily Times comic contest has added more than 1,300 votes. Mr. and Mrs. still holds the lead in the number of votes for first place, with Ella Cinders second for first places and leading in the total number of votes cast.

It looks like Ella has a break at last, providing O. Waters Neek doesn't appear on the scene and ruin things.

In the total number of votes cast, the standing remains unchanged down to fourth place, Ella Cinders, Toots and Casper, Tillie the Toiler, and Pa's So-nin-Law, respectively. Dumb Dora replaced Mr. and Mrs. for fifth place, coming up from near the bottom. Mr. and Mrs., Elmer and Our Boarding House, taking sixth, seventh and eighth places respectively. The Nebbs, which had eighth place, dropped down out of the top eight.

......Mr. and Mrs.
......Pa's Son-in-Law
......Elmer
......Polly and Her Pals
......Little Jimmy
......Our Boarding House
......Toots and Casper
......Ella Cinders
......Barney Google
......Tillie the Toiler
......Felix
......Happy Hooligan
......Nebbs
......Dumb Dora
......Boob McNutt
......The Katzenjammer Kids

Two Injured When Auto Turns Over

Mrs. Mary Dalton suffered a broken arm and her three-year-old son, Lonnie, received lacerations and bruises about the head when the automobile which Mrs. Dalton was driving overturned on the Holiday road, 12 miles out of Wichita Falls about noon Friday. Three women and four children were riding in the automobile.

The injured were taken to the Wichita General hospital by W. D. McAfee of Electra. All but Mrs. Dalton and son were released after an examination failed to reveal serious injuries.

Lonnie Dalton received a severe cut in the forehead, hospital attendants said.

Committee to Study Postal Needs Here

An investigation of the need of a new federal building in Wichita Falls will be made by two government officials of the treasury department upon their visit from Washington, D. C., in the next 10 days or two weeks.

These men are being sent as a result of the request by Orville Bullington and Postmaster O. P. Maricle for the erection of a new federal building here. The possibility of getting the new building by Wichita Falls rests largely upon the findings and report of the investigating committee, Mr. Maricle said.

Community Chest To Ask Incorporation

Another week will see the Wichita Falls Community Chest incorporated unless the unexpected happens, according to anouncements made Friday by Bert King.

"I have finished putting the papers in legal shape, and they are now ready for signing," Mr. King said. "Miss Merle Neely of the Community Chest office probably will get them Saturday and have the incorporators sign it at once so that it may be sent to Austin."

"Fiddlin' Dad" Winner In Contest Held Here

S. A. Owens of Electra, known as "Fiddlin' Dad," won an old fiddlers' contest held here Thursday night at the Labor Temple. He was accompanied on the guitar by J. J. Fletcher, of Sulphur, Okla., who sponsored the contest. About 14 entrants participated. A harmonica contest, also held, was won by "Happy Jack" Thompson, of Terrell, Texas.

Hoffman to Name Program Committee

The committee to outline the program for the business council of the Wichita Falls Chamber of Commerce, will be named Saturday, according to announcements made by Luther T. Hoffman, chairman, Friday.

This is your lucky day!
See page 8

STRAIGHT AND TO THE POINT

Happiness can be purchased on easy terms!

BUY A HOME OF YOUR OWN

for ACTION SEE MYTINGER AND WALKER HOME BUILDERS

Phones 6900 and 2-2151
446-452 Harvey-Snider Bldg.

Boys and Girls
Win a free vacation to
NIAGARA FALLS
"The Home of Shredded Wheat"

Those who write best essays on Shredded Wheat will come at our expense

Write for particulars to
THE SHREDDED WHEAT COMPANY
Niagara Falls, N. Y.

MILLIONS OF POUNDS USED BY THE GOVERNMENT

Same Price for over 35 years

25 ounces for 25 cents

KC Baking Powder

GUARANTEED PURE

ROBERTS' MILK FED CHICKENS

Saturday Special

HENS, Per lb. 24c
PLENTY LARGE FRYERS, per lb. 45¢

Cleaned for Cooking Free of Charge

LEE ROBERTS POULTRY CO.
Phone 7568 502 Indiana Ave.

Valley Poultry and Fish Market
A PLACE YOU GET STRICTLY FRESH FARM PRODUCTS AT ALL TIMES
All Poultry Completely Dressed
YOUNG HENS, BROILERS, COLORED FRYERS, GUINEA HENS
FRESH FISH DAILY
TROUT and CAT FISH
909 Van Buren Phone 8649
WE DELIVER

THE E-Z SELF SERVING

A Wichita Falls Institution Owned and Operated by Crump Brothers.
Store No. 1, 11th and Holliday; No. 2 10th and Filmore; No. 3 will be located at 7th and Burnett Streets.
Remember you can't go wrong by doing your shopping at the E-Z stores if quality and price are considered. When better merchandise is to be had the E-Z will have it.

POTATOES	No. 1 Idaho Stock, Per Pound Limit 15 Pounds	2c
LETTUCE	Solid Crisp Heads Nice Size Each	6c
VEGETABLES	Bunch: Carrots, Turnip Greens, Mustard, radish and onions. Per bunch	4c
APPLES	Winesap, medium size Per Dozen	19c
BUTTER	Wichita Maid Per Pound Limit 2 pounds	44c
SOAP	P. & G. Or Crystal White Per Bar Limit 10 bars	3½c
SHORTENING	Swift Jewel 8-lb Can 4-lb Can ....59c Limit 8 pounds	$1.12
MATCHES	Six boxes Crescent for	19c
Pork & Beans	Campbell's per can ..	7½c
TOMATOES	No. 1 hand packed per can ..... Limit 12 cans	5c
GRAPE JUICE	Church's Pt. Bottle.	23c
JELLO	All flavors 3 for	25c
PICKLES	Sour Full Quart per jar	24c
CORN	No. 2 Kohinoor per can	14c
CRACKERS	No. 2 box National per box	24c
PRUNES	Large Size per pound	10c
PRESERVES	Welch's all kinds Preserves per jar	29c
Scot Tissue	Per Roll .... Limit 6 rolls	8c
SOUP	Van Camps All Kinds Per can	7½c

CORN FLAKES, Kellogg—Bring your coupon, buy package and get one Free.

BACON	Swift's Empire, Sliced Per Pound Limit 5 pounds	24c
ROAST	Chuck cut from fancy baby beef Per pound	14c
SAUSAGE	One hundred per cent pork You know the quality, Per lb.	12c
ROAST	Pork shoulder Per pound	14c

You should see us at once if interested in Cash and Carry Grocery business and secure franchise for the E-Z Store in your town. The most up-to-date cash and carry system on the market.

CLARENCE SAUNDERS SOLE OWNER OF MY NAME

For Saturday at "SOLE OWNER"

Vegetables	Fresh Bunch Mustard Carrots Radishes Onions Turnip Greens	4c
GREEN BEANS	Fresh Tender Lb. .... Limit 3 pounds	10c
RAISINS	15-oz. Sun Maid Seeded or Seedless Pkg.	12½c
PINEAPPLE	Hawaiian Club Crushed No. 2 can	17½c
MATCHES	Winners 3 Packages	10c
GINGER ALE	Cliquot Club 5 bottles	94c
SPICES	Canova All Kinds 2-oz. can	7½c
Lettuce	Fresh Crisp Hard Heads Each.........	6c
CAKES	Brown's Fancy Bulk All Kinds FREE—One 1847 Rogers Tablespoon With Each One Pound at...	39c
CAN PEAS	Wintergreen No. 1 can 3 cans	25c
CAN CORN	Standard No. 1 can 3 cans	23c
Marshmallows	AMERICAN BEAUTY ½-POUND PACKAGE	13c
EAGLE MILK	Fine For The Babies Can	19c
SOAP	P. & G. Or CRYSTAL WHITE 4 BARS ... Limit 8 Bars	15c
BUTTER	Prairie Maid Fresh Creamery Limit 2 lbs. lb.	42c
VINEGAR	10-oz. Glass Jug JUG	9c
MAYONNAISE	BLUE RIBBON 8-OZ. JAR	23c
FLOUR	BELLE OR BOB WHITE 12-LB. BAG ...	48c
WALDORF TISSUE, 3 ROLLS	....	17c
HENS	FRESH DRESSED NICE AND FAT LB.	24c
BACON	DECKER'S ENGLISH SLICED, LB. ..	31c
VEAL ROAST	CHUCK FROM THE FINEST YOUNG BEEF WE HAVE HAD IN MONTHS LB.	16½c
ROLL ROAST	ALL MEAT LB.	17½c
PRIME RIB ROAST	NICE AND JUICY LB.	24c
PORK CHOPS	NICE LEAN LB.	19c
LAMB LEGS	FANCY AND FINE LB.	24c

Cotton Prices Advance Sharply—Stock Trading Wild—Grain Pit Bullish

Cotton

DAILY COTTON TABLE.

Port Movement.

Galveston—Middling, 19.95; receipts, 2592; exports, 5484; sales, 1153; stock, 397,383.

Galveston — Middling, 19.80; receipts, 341; exports, 10,405; sales, 1862; stock, 318,364.

Mobile—Middling, 19.75; receipts, 1294; sales, 500; stock, 11,967.

Savannah— Middling, 20.13; receipts, 1591; sales, 561; stock, 36,219.

Charleston—Receipts, 430; stock, 26,097.

Wilmington—Receipts, 678; stock, 26,365.

Norfolk—Middling, 20.31; receipts, 405; sales, 1439; stock, 65,205.

Baltimore—Receipts, 1412; stock, 1483.

New York—Middling, 20.45; exports, 166; sales, 650; stock, 146,084.

Boston—Receipts, 45; stock, 3504.

Houston—Middling, 19.60; receipts, 576; exports, 200; sales, 2848; stock, 551,190.

Minor ports—Receipts, 3739; exports, 1867; stock, 49,034.

Total today—Receipts, 13,103; exports, 18,122; sales, 9013; stock, 1,632,895.

Total for week—Receipts, 75,911; exports, 85,439.

Total for season—Receipts, 7,630,339; exports, 5,939,926.

Interior Movement.

Memphis —Middling, 19.35; receipts, 1887; shipments, 3605; sales, 1850; stock, 206,890.

Augusta—Middling, 19.94; receipts, 1166; shipments, 302; sales, 936; stock, 58,292.

St. Louis—Receipts, 486; stock, 4700.

Fort Worth—Middling, 19.10; sales, 850.

Little Rock—Middling, 19.18; receipts, 102; shipments, 241; sales, 305; stock, 13,513.

Atlanta—Middling, 19.95; sales, 1500.

Dallas—Middling, 19.15; sales, 1648.

Montgomery—Middling, 19.38; sales, 405.

Total today—Receipts, 3641; shipments, 4684; sales, 4693; stock, 283,395.

NEW YORK COTTON

NEW YORK, April 13. (AP)—Cotton moved up $1 to $2 a bale today on prospects for a renewal of unfavorable weather in the south. Prices made new high ground for the present movement, July contracts selling up from 19.46 to 19.79 and closing at 19.77, compared with 19.58 at the close the previous day. The general market closed strong, at net advances of 19 to 24 points.

The market opened steady at a decline of 2 to 6 points, active months showing net losses of 5 to 12 points under liquidation and local selling influenced by smaller domestic consumption figures than expected.

The statistics, however, were offset by the prospect for a renewal of wet weather and lower temperatures in the south, and after initial offerings had been absorbed, the market turned upward. The rather favorable detailed weather reports for the day failed to bring in any fresh selling of consequence, and as prices worked upward during early afternoon, demand from shorts became more active.

May contracts sold up from 19.65, the early low level, to 19.98, an advance of 292 points from the low price touched on the mid-winter decline. Closing prices were within a point or two of the best.

The report of the census bureau showing 581,318 bales of lint cotton consumed in this country in March, compared with 573,810 in February and 693,081 in March last year, was below average expectations and was considered chiefly responsible for the early decline. Its failure to bring in more general pressure appeared to disappoint recent sellers, and after the first flurry of liquidation had subsided, the market seemed comparatively bare of contracts.

Liverpool reported liquidation and Bombay selling in the market there and only a small turnover in cotton cloths for India and China.

Exports today, 22,122, making 6,115,745 so far this season. Port receipts 11,365. U. S. port stocks 1,619,782.

	High	Low	Close	Prev.
Jan.	19.51	19.19	19.49-51	19.25
May	19.98	19.65	19.97-98	19.76
July	19.79	19.46	19.77-79	19.58
October	19.64	19.31	19.63-64	19.4.
December	19.50	19.20	19.51	19.26

Opening—January 19.30; May 19.70; July 19.53; October 19.41; December 19.25.

NEW ORLEANS COTTON.

NEW ORLEANS, April 13. (AP)—Pessimistic weather and crop reports started the cotton market here on the upgrade today, with prices reaching a maximum at 32 points up from the previous close. After selling off 8 points to 19.18, July, the most active position in the day's trading, advanced to 19.50 and closed at 19.48, up 22 points net. The general market closed steady at net advances of 18 to 22 points.

The market opened with a flourish, May climbing to 19.50, an advance of 8 points on the strength of better Liverpool cables than expected. Disappointment in the March consumption figures of 581,318 bales caused some selling and the market became easier with the active months declining 7 to 9 points from yesterday's close.

This decline was quickly checked with the appearance of official weather reports which predicted rains and colder weather for the belt and freezing in the northwest. The market remained on the upgrade from the buoyancy of these reports with only slight reactions which were quickly checked. By noon May traded at 19.56, July at 19.41 and October at 19.17, 19 to 23 points up from the early lows.

The advance was further stimulated during the afternoon session by numerous private reports from the interior which said that planting still was being delayed and that what seed was in the ground either had rotted or failed to germinate. These reports prompted short covering and considerable trade buying with the result that near the end of the session all months made new highs at 19.65 for May, 19.50 for July and 19.26 for October, 28 to 32 points up from the day's low. The close was a little off from the best on Realizing.

	High	Low	Close	Prev.
Jan.	19.27	19.20	19.27 bid	19.06
May	19.65	19.33	19.64-65	19.42
July	19.50	19.18	19.48-49	19.26
October	19.26	18.98	19.23-25	19.05
December	19.22	18.99	19.22	19.03

Opening—May 19.37; July 19.23; October 19.02; December 19.02, asked.

COTTON GOODS MARKET

NEW YORK, April 13. (AP)—Very moderate trading was reported in cotton gray goods today. Finished cloths were sold in small lots. Raw silk advanced at Yokohama and in the local markets, the rise here being about 5c a pound. Burlap markets were steady with trading chiefly in spot and nearby goods.

Bonds

Leading Issues on New York Market

NEW YORK, April 13. (AP)—The bond market was active and prices firm today.

Again the New York Traction issues were the feature, New York Railway 6's and Third Avenue Adjustment 5's moving to new tops. Interborough Rapid Transit refunding 5's advanced more than a point.

There was renewed demand for St. Paul 5's of 2000 with resulting gain of a point in price, but other rails, including Missouri Pacific 5's, Denver & Rio Grande 4's and St. Louis and San Francisco 4's, sagged.

Anaconda and Andes Copper 7's were outstanding among the industrials, both improving slightly in price. American Telephone and Telegraph was the only utility active in early trading.

Demand for the Mexican issues again was the feature of the foreign group. There was some buying also of Argentine 6's.

U. S. GOVERNMENT BONDS

(Dollars and thirty-seconds.)

Sales in $1000—	Sales	High	Low	Last
Lib. 3½s 32-47	300	101.9	101.8	101.8
Lib. 1st 4¼s	12	102.18	102.16	102.16
do. reg	11	102.12	102.12	102.12
Lib. 3d 4¼s	32	100.13	100.11	100.13
Lib. 4th 4¼s	39	103.11	103.8	103.8
do. reg	1	103.5	103.5	103.5
Treas. 4¼s 47-52	128	115.18	115.12	115.12
Treas. 4s 44-54	165	110.14	110.12	110.12
Treas. 3¾s 46-56	500	107.18	107.17	107.17
Treas. 3⅜s 43-47	585	102.19	102.17	102.18

CORPORATION BONDS

Allis Chal 5s 37	22	101½	101	101
Am Agr Chem 7½s	10	101	101	101
Asso Oil rct 6s	3	103¼	103	103
Atl Ref deb 5s	1	102½	102½	102½
Barnsdall 6s w	33	102¼	102	102⅛
Bush Term Bldg 5s	3	104½	104½	104½
Can Nor sf 7s	7	116	116	116
Chesa Corp 5s47	40	100	99¾	100
CM&StP gen 4½s	1	102⅝	102⅝	102⅝
Chile Cop 5s47	70	97½	91¼	91⅞
Colo Indus 5s	3	97⅞	97⅞	97⅞
Colo&So rfg 4½s	2	99	98⅞	99
Fed Lt & Trac6s	1	100	100	100
Fisk Rub 8s	10	119½	119	119¼
Gen Mot Acpt 6s37	47	104	103⅞	103⅞
Goodrich BF 6½s	1	108	108	108
Goodyr T&R 5s57	25	93¾	93½	93½
Hum Oil & Ref 5½s	3	102½	102¼	102⅜
Int Gt Nor adj 6s	31	92¼	92	92
Loew's inc 6sww31	11	111	110½	111
Mont Pow 5s	10	104⅝	104¼	104¼
Pac T&T rfg 5s52	1	107½	107½	107½
PanAmP&Tr 6s1934	9	103⅛	103	103
do 1940	4	96⅝	96⅝	96⅝
Penn RR 7s30	58	104⅝	104¼	104¼
Pure Oil 5½s 37	1	99⅝	99⅝	99⅝
St L & S F 6sC	6	100⅛	100	100
do adj 6s	25	101½	101⅜	101⅜
do inc 6s	11	101⅝	101⅝	101⅝
Shell Un 5s 47	25	99⅞	99	99⅞
Sinc C Oil col 7s	10	102⅝	102¼	102½
do 6½s	12	101½	101¼	101¼
do 6s D 30	88	99¾	99½	99½
Sinc Pipe Li 5s	12	97⅞	97⅛	97⅞
Skelly Oil 5½s 39	5	95¼	95¼	95¼
St Oil NJ deb5s	11	103⅞	103⅞	103⅞
do N Y 4½s 51	55	97⅞	97¼	97⅞
Stevens Hotel 6s	4	101½	101½	101½
Tex & Pac 5sB77	3	103⅞	103¼	103⅞
U S Rub 7½s 30	6	102⅞	102⅞	102⅞
do 5s	17	92½	92	92½
West Un 5s 1951	4	104⅞	104⅞	104⅞
do 4½s	3	101⅞	101⅞	101⅞
Westgh El Mfg 5s	22	104⅝	104¼	104¼
Wilson & Co 1st 6s	4	105	104⅞	105

FOREIGN ISSUES

Argentine 6s 57 A	14	100⅝	100¼	100½
do 6s 68 B	4	100⅝	100¼	100⅝
do 6s sfg 59 June	4	100¼	100	100¼
Australia 5s 55	11	98½	98⅛	98⅞
Bergen 6s 49	4	113¼	113¼	113¼
Berlin 6½s 50	12	99⅞	99½	99⅞
Ber City Elec 6½s51	4	97½	97	97
Ber El Elev 6½s 56	10	96⅝	96¼	96¼
Brazil 8s 41	3	112¼	112¼	112¼
British 5½s 37	8	106	105⅞	105⅞
Buenos A 6½s 55	4	102¼	101	102¼
Can 5½s notes 29	34	101¼	101	101
do 5s 31	1	101½	101½	101½
do 5s 52	1	106⅞	106⅞	106⅞
do 6s 41	2	102¼	102¼	102¼
Colombia 6s 28-61 wi	14	95¼	95	95
Copenhag 5½s 52	20	99⅞	99½	99⅞
Czecho 8s 51	4	111⅞	111⅞	111⅞
Danish Mun 8sA	4	110⅞	110⅞	110⅞
France 7½s 41	1	118⅞	118⅞	118⅞
GerCAgrBk 7s 50	2	101	101	101
Ger ext Loan 7s49	5	107⅞	107¼	107⅞
GerGenEl6½s40 war	2	119⅞	119⅞	119⅞
Netherlnds 6s 54	16	102¼	102¼	102¼
Rome 6½s 52	36	96¼	95⅞	95⅞
Paris Orleans 5½s	24	96¼	95⅞	96¼
Seine 7s 42	10	106¼	106¼	106¼
Sweden 6s 39	3	103⅞	103⅞	103⅞
do 5½s 54	9	104¼	104¼	104¼
Uruguay 8s 46	1	109	109	109

FOREIGN EXCHANGE.

NEW YORK, April 13. (AP)—Foreign exchanges, firm; quotations in cents: Great Britain, demand 4.88; cables 4.88⅝; 60-day bills on banks 4.84⅝.

France, demand 3.93 9-16; cables 3.93 13-16.

Italy, demand 5.27⅝; cables 5.27⅝.

Demand: Belgium, 13.96½; Germany 23.90½; Holland 40.29⅝; Norway 26.73½; Sweden 26.85; Denmark 26.82½; Switzerland 19.27¼; Spain 16.81; Greece 1.31½; Poland 11.25; Czechoslovakia 2.96¼; Jugoslavia 1.76; Austria 14.10; Rumania .63; Argentina 42.75; Brazil 12.03; Tokyo 47.73; Shanghai 63.20; Montreal 100.04⅛.

CALL MONEY.

NEW YORK, April 13. (AP)—Call money, easier; high 5; low 4½; ruling rate 5; closing bid 4½; time loans, firmer; mixed collateral 60-90 days 4⅞@5; 4-6 months 4⅞@5; prime mercantile paper 4¼. Bankers' acceptance (bid and asked): 30 days 3⅝@3⅝; 60 days 3⅝@3⅝; 90 days 4@3⅞.

Nomination of Turkey Legate Re-Affirmed

WASHINGTON, April 13. (AP)—After two hours' discussion behind closed doors, the senate today reaffirmed its action of last week in confirming the nomination of Joseph C. Grew of New Hampshire, to be ambassador.

Mother Attempts Suicide When Son Is Sentenced

KANSAS CITY, April 13. (UP)—Mrs. Jean Willard, 21, attempted suicide today when her two and a half year-old son was ordered placed in the detention home. Her attempt to leap over a banister was checked by deputy constables.

Opportunity

If you are a salesman or have been successful in business this ad is directed to you.

Henry L. Doherty & Company of 60 Wall Street, New York, fiscal agents and operating managers of Cities Service Company are enlarging their selling organization in Fort Worth and surrounding territory.

The nature of the work will be to sell the Listed Stocks and Bonds of this $660,000,000.00 Public Service and Petroleum organization.

The position is profitable and permanent for those who qualify. References and surety bond required. For personal interview telephone Morris G. Gordon, Monday and Tuesday, April 16 and 17, Kemp Hotel.

Henry L. Doherty & Co.

48 New High Price Levels Chalked Up On Stock Market During Day of Hectic Trading

By BROADAN WALL
Universal Service Financial Expert

NEW YORK, April 13.—Easing of the call money rate to 4½ per cent from a renewal of 5 per cent encouraged even wilder trading on the stock exchange today, and as a result practically all groups advanced.

General Electric was the outstanding leader of the day as it skyrocketed to new high record price with report of coming melon-cutting given wide circulationtion. General Motors was the most active and closed 3 points higher while interest in the steel group was taken from Steel common by the consistent strength of Bethelehem which benefited from the pool operations told of here a few days ago. Tobaccos were much more prominent and closed net higher while the rails also displayed more interest on the part of the speculating public which is now "in the market" to an extent never witnessed before.

Sterling eased in an otherwise quiet and fairly firm foreign exchange market. Cotton and other commodities recovered after early weakness on receipt of bullish weather advices.

American tobacco scored the best advance in the tobacco group, moving ahead smartly to new high with buying influenced by knowledge of the steady increase in earnings during recent months which ultimately is expected to influence splitting up of the shares. It was a report of early announcement of tobacco products dissolution plan, however, that attracted attention to the group as the reported plan of distributing three and three quarters United Cigar shares with $30 a share to holders of both "A" and "B" shares leaves wide speculative leeway at current market levels. Liggett & Myers was prominent in the advance, also, with further talk of the improvement in sales of its favored brands.

There was a total of 48 new highs registered with the pools working more vigorously than ever and all stock exchange firms reporting the "public" was taking stock as never before.

General Electric recapitalization talk was widespread with similar reports influencing further advance in Consolidated Gas and Brooklyn Edison. Splitting up of the latter two will take place ultimately but no such action is planned for the comparatively near future. Corn products was another to move to a new high with group work being accompanied by higher dividend talk. Schulte gained also with further rumors concerning planned retirement of the preferred.

SALES, HIGH, LOW AND CLOSE ON NEW YORK STOCK EXCHANGE ISSUES

Total sales, 4,579,200.
Previous day, 4,371,000.
Week ago, holiday.
Yeak ago, holiday.
Jan. 1 to date, 226,923,400.
Year ago, 144,582,400.
Two years ago, 153,508,500.

NEW YORK, April 13. (AP)—Following is the complete closing list of today's transactions on the New York stock exchange:

Abitibi Pow & P 5..	7	78	77½	78
Abraham & Straus	10	111¼	110½	111¼
Adams Exp 6	7	295	291	295
do pf 5	1	98¾	98¾	98¾
Advance Rumley	51	23⅛	22⅝	23
do pf	30	47½	46	47⅛
Ahumada Lead	71	4⅝	4⅛	4½
Air Reduc 7b	26	63	60½	63
Ajax Rub	20	10⅞	10⅜	10⅝
Alaska Jun	9	3⅝	3½	3⅝
Albany P W Pap 2..	73	29¼	27½	29⅛
Al Chem & Dye 6..	284	166⅝	159⅞	166
do pf 7	2	123¾	123½	123¾
Allis Chal Mfg 6	23	125	123¼	123⅞
Amerada Corp 2	22	35⅞	35¼	35⅜
Am Agri Chem	11	20⅝	19¾	20⅜
do pf	18	71⅞	70⅝	70⅝
Am Bank Note 3b	102	101⅞	97	101⅞
Am Beet Sug	1	15½	15¼	15½
Am Bosch Mag	31	27	26⅝	26⅝
Am Brake Sh 1.60b	12	45¼	45⅜	45⅜
Am Br Bov El	21	14⅝	14	14
Am Can 2	168	87⅛	85⅞	86
do pf 7	10	146	146	146
Am Car & Fdy 6	3	105¼	105¼	105½
do pf 7	1	136½	136½	136½
Am Chain pf 7	1	100⅝	100⅝	100⅝
Am Chicle 3	18	84¼	83⅝	83⅝
Am Drug Syn .80	206	14⅛	14	14
Am Encaus Til 2.40	3	69¼	69	69¼
Am Exp 6	8	184⅝	183	184⅝
Am & For Pow	20	26	25½	25½
do pf 7	1	108¼	108¼	108¼
Am Hide & Leath	2	13⅝	13½	13½
do pf	1	54	54	54
Am H Prod 2.40 xd	32	66⅝	65	66
Am Ice 2	97	38⅛	37⅛	38
Am Internat 2	27	96⅛	95⅛	95¼
Am La Fr & Foam	49	6¼	5⅞	6⅝
do	1	70¼	70¼	70¼
Am Linseed	186	104⅛	98⅞	100⅝
do pf	7	102½	101½	102½
Am Loco 8	5	108⅞	108¾	108⅞
Am Mch & Fdy 3b	4	158	158	158
Am Metal 3	11	44½	43½	44½
Am Piano	4	19¾	19	19
Am P & Lt 1a	38	79⅞	78⅞	79
Am Rad 5	20	150⅞	149⅞	150
Am Ry Exp 6	6	130	128	129⅝
Am Republics	70	85	82	83⅝
Am Saf Raz 4¼b	16	65⅝	64½	64⅞
Am Seating 3	9	42½	41½	42½
Am Ship & Com	3	4½	4⅜	4⅜
Am Sm & Ref 8 xd	244	191½	185	189⅝
Am Snuff 12	12	174½	173	174½
Am Stl Fdrs 3	23	65⅛	64½	64½
Am Sug Ref 5	32	72	71	72
do pf 7	7	107	107	107
Am Suma Tob	15	56	55	55
Am Tel & Tel 9	33	181½	180¾	181¼
Am Tob 8	81	174⅞	170	173
do pf 6	2	125⅝	125⅝	125⅝
do B 8	65	175⅞	169¼	174⅞
Am Wat Wks n .80a	61	60⅞	59⅝	59⅞
do 1st pf 6	5	106	104½	105
Am Woolen	16	22¼	22¼	22¼
do pf	6	55⅛	54⅞	54⅞
Am Z Ld & Sm	72	29⅝	28	28
do pf	17	95	93¼	93¼
Anaconda Cop 3	579	69⅞	68⅛	68⅝
Archer-Dan Mid 3..	7	64⅞	63⅞	64⅞
Arm Del pf 7	4	90⅝	90¼	90⅝
do of Ill. A	17	14⅛	13⅞	14⅛
do B	56	8⅞	8⅝	8⅝
do pf 7	13	76⅞	76¼	76⅞
Arnold Cont Corp	5	46⅝	45⅛	46⅝
Art Metal Cons 1¼	1	29	29	29
AssoDGds 2½ xd	193	47	46⅛	46½
AT&SF 10b	25	192⅞	191½	192¼
do pf 5	10	108	107⅞	107⅞
AtlCstLine 10b	5	182¾	182	182¾
AtlG&WI	8	43⅝	42⅛	43⅛
do pf	1	47	47	47
Atl Refin 4	37	124⅞	123¼	123⅝
do pf 7	1	118⅛	118⅛	118⅛
Atlas Powder 4	10	91	89⅝	90
Atlas Tack	19	14½	14	14⅛
Austin Nichols	9	6½	6⅜	6⅜
Autosales Corp	11	10⅛	10⅛	10⅛
do pf 3	10	35⅝	35	35
AutoStrop Raz A3	2	49	48⅞	48⅞
Balt & O 6 xd	46	118⅛	117⅛	117⅛
Bangor & Aroos 3½	1	73½	73½	73½
Bk of Com 18b	10	650	640	650
Bk of Manhat 16 as	100	700	680	699
Barnet Leather	11	26	25⅝	26¼
Barnsdall A 2½k	53	23⅝	23⅛	23¼
Bayuk Cigar	14	130¼	128	129¾
Beacon Oil	8	15	15	15
Beech-nut Pack 3b	10	79⅛	77⅝	79⅛
Beld Heminway 2	10	20⅝	20	20½
BelgNatRypripf 6	3	89⅞	89⅛	89⅞
Best & Co 3	20	67⅛	66⅜	67⅛
Beth Steel	2314	69⅞	66⅛	69⅞
do 7 pct pf 7	4	125	123⅛	124
Bloomingdale Bros	4	37½	36⅞	37⅛
Blumenthal & Copf7as	10	91	91	91
Bon Ami 4 xd	6	72	71⅝	71⅝
Booth Fisheries as	40	6⅞	6⅛	6⅝
Borden Co 6	38	170	170	170
Botany Con Mill A	3	20	20	20
Briggs Mfg	362	32	31	31⅛
Brit Emp Stl	5	3	3	3
do 1st pf	1	44	44	44
do 2nd pf	5	7½	7	7½
Brooklyn Edis 8	30	268¼	260	268¼
Bkln-Manh Tran 4	36	73½	72⅝	73½
do pf 6	1	91	91	91
Bklyn U Gas 5	74	158⅝	151	158
Brown Shoe 2½	10	52	51½	51½
Brunswick Balke 3	32	42⅝	41⅛	41⅝
BrunswickT & Ry	5	18½	17⅞	17⅞
Bucyrus-Erie 1	36	35	34	35
do cvtpf 2½	55	45	44⅝	44⅝
do 7 pct pf 7	5	113	113	113
Buff & Susque	1	38	38	38
Burns Bros A 8	6	104	100⅝	104
do B	18	24	20⅝	24
Burro Ad Mch 4b	1	161	161	161
Bush Term 2A	60	67¼	65	67
Butte Cop&Zinc	30	7	6⅞	7
Butte & Sup 1Mn 2	8	11¼	11	11¼
Butterick	83	61⅝	58½	59½
Byers & Co	32	104⅝	101¼	102⅞
do pf 7 xd as	20	108⅝	108⅝	108⅝
By Prod Coke 2	10	71⅞	70⅞	71⅞
Calif Pack 4	60	79⅞	78⅞	79
Calif Pet 1	6	28⅛	28	28⅛
Callahan Zinc Lead	16	2⅛	2	2⅛
Calumet & Ariz 6	25	103⅞	102⅝	102⅞
Calumet & Hecla 2	18	22	21⅛	21⅞
Can Pac 10	20	211½	210⅛	211⅛
Case Thresh Mach 6	1	290	290	290
Cen Alloy St 2	60	31⅝	30½	31⅛
Cen Rib Mills	6	13	12⅞	13
Cerro de Pasco 4	170	71⅝	70	70½
Certainteed 4	286	62	60¼	61⅞
Chand Cleve Mot	24	8⅝	8⅛	8⅛
Chandler Cleve pf	3	18⅛	17⅞	18⅛
Chesa & Ohio 10	4	199	198⅞	198⅞
Chesapeake Corp 3	6	76⅜	75⅞	76⅛
Chic & Alton	1	7⅞	7⅞	7⅞
Chic&E Ill pf	7	70⅛	70	70
Chic Gt West	2	12½	12¼	12¼
do pf	8	26⅞	26⅛	26⅞
Chi Mil & St Paul	60	34⅞	33⅞	34⅛
do pf	48	46⅝	45⅝	46
Chi & NorWest 4	20	87⅛	85⅝	86½
Chi Pneu Tool 6	3	134⅝	134	134
ChiRkIs&Pac 5	72	115⅝	114¼	114½
CRI&P 7% pf 7	3	109	108⅛	109
Chi Yell Cab 4 as	20	34	34	34
Childs Co 2.40	8	42	41⅛	41½
Chile Cop 2½	105	42⅝	41⅝	42⅛
Chrysler Corp 3	340	71⅞	71	71⅛
do pf A 8	1	117	117	117
City Stores B	12	89⅛	87⅛	89⅞
Cluett Peabody 5	9	104	99	102⅞
Coca Cola 5	70	161⅞	159	161⅞
Coins & Aikmn 4	32	98	95⅝	96⅞
do pf 7	2	106¼	106	106
Colo Fl & Ir	45	79⅛	77	78
Colo & South 3	1	112⅝	112⅝	112⅝
do 2nd pf 4 as	10	79⅞	79⅞	79⅞
Colum Gas & El 5	332	103	102⅛	102⅝
od pf A new 6	10	110	109⅛	110
Comrcl Credit 1	7	29	28	28¼
do 7% pf 1¾ as	10	91½	91½	91½
do 8% B pf 2 as	10	24½	24½	24½
Com Invst Trust3.60	2	68⅞	68⅞	68⅞
do 6½%pf 6½	1	96⅛	96⅛	96⅛
Comrcl Solv 8	16	174½	172⅛	173
Comwith Pow 2½	65	77	74⅛	77
Conde Nast Pub 2	4	49⅛	49⅛	49⅛
Congoleum Nairn	75	27⅛	27	27⅛
Congress Cigar 4	56	79⅞	79	79
Consol Cigar 7	86	88⅛	86	88⅛
do pf 7	1	105	105	105
Consol Distrib	18	1⅛	1⅛	1⅛
Consol Gas 5	1176	156⅛	151⅛	156⅛
do .5 pf 5	18	104⅛	104	104
Consol Textile	26	4⅛	4	4⅛
Cont Bakg A 4	10	29⅞	29¼	29⅛
do B	77	4⅛	4	4
do pf 8	7	80¼	79	80
Contl Can 5	36	111⅞	108¼	110½
Contl Ins 2	33	85½	84⅛	85½
Cont Mot .80 xd	245	13⅛	12⅞	13
Corn Exch Bk 20 as	30	735	730	735
Corn Products 3b	550	82⅞	81¼	82¼
do pf 7	2	146	146	146
Coty 6b	5	146⅛	145¼	146½
Crucible Stl 6	14	90⅝	89⅞	90¼
do pf 7	2	116	116	116
Cuba Cane Sug	4	6¼	6	6
do pf	9	25⅞	25⅝	25⅝
Cuba Co	2	23	22⅞	22⅞
Cuban Am Sug 1	5	20⅛	20½	20½
Cudahy Pack 4	25	64	62⅞	63⅞
Curtiss Aero	42	78⅞	76⅞	78⅛
Cushman's Sons 4a	2	177	177	177
do 7% pf 7 as	30	123	122⅞	123
do 8 pf 8 as	50	113	113	113
Davison Chemical	46	46⅛	44⅞	45½
DeBeers Cons 2.90 as	10	27	27	27
Deere & Co pf 7 as	10	124⅞	124⅞	124⅞
Del & Hud 9	15	183	181	182⅞
Del Lack&West 7b	32	145	144¼	145
Det Edison 8	8	187	185	187
Devoe & Ray A 2.40	6	56¼	55	56¼
Diamd Match 8 as	100	152½	152¼	152¼
Dodge Bros A	75	22	21⅛	21⅛
do pf 7	90	73	72¼	73
Dome Mines 1	6	10⅞	10½	10⅞
Duluth S S & At	1	4	4	4
do pf	1	6	6	6
Dunhill Inter 4	6	67	66⅞	66⅞
Du Pont deN13⅛b	29	390⅛	385	390⅛
do deb 6	4	120⅞	120¼	120⅝
Duque Lt 1st pf 7	7	105	104⅞	104⅞
Durham Hos pf as	160	4¼	4⅛	4¼
Eastman Kodak 8b	3	172¼	171⅛	171⅛
Eaton Axle&Spr2 xd	10	35	34½	34⅛
Eisenlohr & Bros	19	22⅞	22	22⅛
do pf 7 as	60	97⅞	97⅞	97⅞
Elec Auto Lite 6¼b	79	170	164	169
Elec Boat	15	14⅛	14⅛	14⅛
El P & L xd	515	40⅞	38⅛	40
Elec Stor Batt 5	72	81⅞	80⅛	80⅛
Emers Brant A	1	9	9	9
Endicott-John 5	7	81⅞	81½	81⅞
do pf 7	1	125	125	125
Engineers Pub Ser	270	41⅛	41	41⅛
do pf 7	1	110	110	110
Equitt Off Bldg 7	1	111¼	111¼	111¼
Equitable Trust 12 as	50	500	495	499
Erie R R	8	58⅞	58⅛	58⅛
do 1st pf	8	58	57¼	58
Eureka Vac Clean 4	18	75⅛	74⅞	75⅛
Fairbanks Co pf 6 as	10	13⅝	13⅝	13⅝
Fairbanks-Morse 3	6	44	43⅝	44
Fed Lt & Tr 1.40d	25	54¼	53⅝	54
do pf 6 as	30	107½	106	106
Fed Min K Sm pf7	3	95	94⅞	95
Fed Mot .80	40	21⅛	20	21⅛
Fidel Phen Fire Ins5	22	222	219⅛	222
Fifth Ave Bus .64 as	10	13⅛	13⅛	13⅛
First Nat Cto 1⅓	9	31⅞	30½	30½
Fisk Rubber	18	16⅛	15⅞	15⅞
Fleischmann 2½b	196	75⅞	74⅞	75⅛
Foundation	3	44	43½	44
Fox Film A 4	18	82⅛	81½	82
Freeport Tex 5½b xd	125	84⅛	81⅞	84½
Gabriel Snub A3½	9	20	19⅛	19⅞
Gardner Mot	25	15	14⅛	14⅛
Gen Am Tank 4	13	70⅞	70⅛	70⅛
Gen Asphalt	66	89⅞	87⅛	87½
do pf 5	2	132	132	132
Gen Baking pf 8 as	20	138½	138½	138½
Gen Cable A 4	27	77⅞	75⅛	76⅞
Gen Cigar 4	78	71⅞	70⅛	71⅞
Gen Elec 5b	1752	169⅝	161	169⅝
Gen G & E A1½	17	43	42	43
Gen Mot 7b	2675	199⅛	195⅝	198⅞
do 7% pf 7	12	127⅛	127⅛	127⅛
Gen Outdoor Adv A4	5	56⅛	55⅞	56⅛
do ctf 2	9	43⅛	42	43
Gen Ry Sig 5	15	97⅛	96	96⅞
Gen Refractories 3	29	68⅞	65	68⅛
Gillette Saf Raz 5	197	112⅛	110	110⅝
Gimbel Bros	132	45	41⅛	44⅞
do pf 7 xd	10	98	97⅞	97⅞
Glidden Co	21	25	24⅛	24⅛
do pri pf 7	55	101⅛	100⅝	100⅝
Gold Dust 3	28	95	93	84½
Goodrich BF Co 4	44	85⅝	84⅝	84⅝
do pf 7	2	114½	114	114½
Goodyr Tire & Rub	3	54	54	54
do 1 pf 7	3	95	95	95
Goth Silk Hos 2½	61	93½	91	93½
do new 2½	13	93	91⅞	93
Graham Paige Mot	225	39⅞	37⅛	37⅛
Granby Con Min	12	49⅞	49⅛	49
Gt Nor Ry pf 5	5	100⅞	100½	100⅛
Gt N Ir Ore ctf 1½	225	24⅛	21⅞	24⅛
Gt West Sug 2.80	2	33⅛	33⅛	33⅛
do pf 7	1	116	116	116
Greene Can Cop	200	130¼	128	130
Guantanamo Sug	1	7⅛	7⅛	7⅛
Gulf Mo&N pf 6	3	106⅞	106⅛	106⅞
Gulf States Steel	16	66⅞	66	66½
do pf 7 as	10	108	108	108
Hack Water 1½ as	200	25	25	25
Hanna Co 1st pf as	90	63¼	62½	62½
Hartman Corp B n	10	21⅛	21	21⅛
Helme G W Co 4	6	117⅛	116½	117⅛
Hershey Choc	23	60	59	59⅞
do cvt pf	51	81⅛	80⅛	81⅛
do pri pf 6	3	104⅛	103⅞	104⅛
Hoe R & Co A	155	36⅞	35⅞	36⅞
Hollander & Son 2½	4	21⅝	21½	21½
Household Prod 4b	57	67	65	67
Houston Oil	16	156¼	154⅞	154⅞
Howe Sound Co 4	53	52⅛	50⅞	52⅛
Hud & Manh 2½	30	59⅞	57⅛	57⅛
Hud Mot Car 5	1140	95⅛	92⅞	93⅛
Hupp M C 1.40 xd	170	53⅛	52	52
Ill Cent 7	6	140	139⅛	140
Ind Oil & Gas 1	16	28⅛	27⅞	27⅞
Indian Motor 1½	1	62⅛	62⅛	62⅛
Indian Ref	23	13⅛	12⅞	13⅛
do ctfs	10	12	11⅞	12
Ing Rand 4b	1	92	92	92
Inland Stl 2½	20	55	54⅞	55
Inspiration Cop	45	22⅞	22⅛	22⅞
Int Rap Tran	140	54⅛	53	53⅞
Intercon Rub 1	18	13⅛	12⅞	12⅞
Internat Agri	8	18⅛	16⅞	16⅞
do pr pf	1	67	67	67
Int Bus Mch 5	13	129⅝	128¼	129⅝
Int Cem 4	10	69⅞	69⅛	69⅛
Int Comb Eng 2	40	50⅝	49⅞	50
do pf 7	1	103⅞	103⅞	103⅞
Int Harv Co 6a	9	252	251	251⅛
Int Mtch ptc pf 3.20	50	111⅝	110	110
Int Mer Mar	9	4⅛	4⅛	4⅛
do pf	30	41⅛	40⅞	41
Int Nick 2	60	92⅞	91⅞	92
Int Pap 2.40	9	77⅛	76⅞	77
Int Pap 7% pf 7	5	106⅝	106⅝	106⅛
Int Silver 6	3	164⅛	162⅛	164⅛
Int Tel&Tel 6	11	158	157⅛	157⅞
Intertype Corp 1⅛b	6	34⅞	32	34⅞
Island Crk Coal 4	1	56½	56½	56½
Jewel Tea	2	85	85	85
do pf 7	1	126	126	126
Jones Bros Tea	6	31⅛	31⅛	31½
Jordan Mot Car	70	13⅛	12⅞	13⅛
Kan City Sou Ry	9	59	57⅞	59⅛
do pf 4	4	76½	76	76½
Kayser J & Co 4	31	75⅞	74⅞	75⅛
Kel-Springfield Tire	34	22	21⅛	22
do 6% pf	1	66⅛	66½	66⅛
Kelsey-Hayes Whl2	19	30	29⅞	30
Kennecott Cop 5	80	86¼	85⅛	85⅞
Kinney G R Co	8	48⅛	48	48⅛
Kraft Cheese 1½a	60	68	66½	67⅞
Kresge SS Co 1.20	15	72	71⅞	72
do pf 7 as	40	115	115	115
Kresge Dept Stores	2	22½	22½	22¼
Kress SH&Co 1⅛d	9	104	102	103⅛
Kroger Groc 1a	40	77⅛	76⅛	76⅞
Lago Oil&Trans ⅝	3	32⅛	31⅞	31⅞
Lambert Co 5	92	117½	114	115
Lee Rub & Tire	7	19	19	19
Lehigh Val 3½	132	104¼	100½	103⅞
Lehn & Fink Prod 3	45	52⅞	51⅛	51⅞
Life Savers Inc 1.60	4	31	31	31
Ligg & Myers Tob 5b	44	116⅞	109½	116⅛
do B 5b	485	116⅞	107⅞	116⅛
Lima Locomotive 4	1	56	56	56
Liquid Carb 3.60	23	76⅛	75⅞	76
Loew's 3b	85	70⅛	69	69⅛
Loft Inc	3	6⅛	6⅛	6⅛
Loose Wiles Bis 1.60	10	54⅞	53½	54⅛
Lorillard Pierre Co	45	42⅛	41⅞	42⅛
Louisiana Oil Ref	50	13	13⅛	13
Louis Gas&El A 1⅛	11	34	33⅛	34
Ludlum Steel 2	190	50	47	50
McAndrews&Frd 2.60	14	57	55⅛	56½
Mackay Cos 7	7	124¼	123⅛	124⅛
do pf 4	28	78⅛	78	78⅛
Mack Trucks 6	154	90⅝	89¼	90⅛
Madisn Sq Gar1½	50	31	30	30⅛
Magma Cop 3	32	49⅞	48⅛	49⅞
Mallinson & Co	32	28⅛	27⅛	27⅛
Mandel Bros 2½	6	38	36⅛	36⅛
Manhatn El Sup5	4	55½	54⅛	55
Manhatn mod gtd5	42	58⅞	57⅛	57⅛
Manhatn Shirt 2	65	40⅞	39⅛	40⅛
Maracaibo Oil Erp	15	17⅛	16⅞	17⅛
Marland Oil	80	40⅞	40⅛	40⅛
Martin Rockl 2	24	52⅞	52	52⅛
Martin Parry 2	7	13	12⅞	12⅞
Mathieson Alkali 6	30	135½	133⅞	134⅛
May Dept Stores4	5	82⅛	81⅛	81⅛
Maytag 2	45	37	35⅞	36⅞
McCall Corp 2	25	65½	62	64

STOCK MARKET AVERAGES.

(By the Associated Press.)

	20 Inds.	20 Rails
Friday	203.73	150.54
Thursday	199.17	149.29
Week ago	198.60	150.49
Year ago	153.54	139.58
High, 1928	203.73	150.68
Low, 1928	178.84	138.36

McCrory St Bl 60	1	26	26	26
Metro-Gold pf 1.89	5	26	26	26
Mex Seab Oil	101	17⅞	16⅛	17
Miami Copr ⅓	16	19⅞	19⅛	19⅞
Mid-Contin Pet	25	29	28⅞	29
Mid States Oil	486	5⅛	4½	4⅞
do ctf	37	3⅛	2½	2⅞
Midld StlProd pf12b	4	229	225	225
Miller Rubber	2	21¼	21⅛	21⅛
Minn StP&SSM	2	44⅛	43⅛	44
Mo Kan Tex	3	38⅛	38	38⅛
do pf 6	14	105⅞	105⅛	105⅞
Mo Pac	27	52⅞	51⅞	52
do pf	25	112⅞	112⅛	112⅞
Mont Pow 5	35	165⅞	165	165¼
Montgmry Ward 4	136	145	143¼	144½
Moon Mot Car	1517	11	8⅞	10⅞
Mother Ld Citn ⅛	8	3¼	3⅛	3⅛
Mot Pict Capital	1	7	7	7
Moto Meter A3.60	12	17	16½	17
Motor Wheel 2	95	35⅞	34⅛	35⅛
Mullins Mfg	41	94⅛	92⅛	92¼
Munsingwear 3	12	51⅛	50⅛	51
Murray Corp Am	53	39	38	38
Nash Mot 4½b	41	88⅛	88	88⅛
Nat Acme stp	51	16⅛	15⅞	16⅛
Nat Bellas Hess	8	70½	70	70½
Nat Biscuit 6	58	176⅞	172	173
Nat Cash RegA3	517	62	59⅛	60⅛
Nat Dairy Prod 3	286	82⅛	81⅛	82⅛
Nat Distill Prod	20	46⅞	44⅞	45
NatEnam&Stamp	46	36	34⅛	34⅛
Nat Lead 5	2	129	129	129
Nat Park Bk 24 as	20	740	740	740
Nat P & Lt .80	546	29⅞	28⅞	29⅛
Nat Rad 3	5	37	36⅛	36⅞
do pf 7	2	97	96½	97
NatRysMex 1st pf	40	6½	5⅞	6⅛
do 2 nd pf	91	3⅞	3⅛	3⅞
Nat Sup 6b	8	95	95	95
Nat Surety 10 as	320	335	330	330
Nat Tea 4	3	200¼	200	200
NevCon Cop 1½	80	21⅞	21	21¼
NOTex & Mex 7 as	10	135	135	135
NYAirBrk 3	1	45½	45½	45½
NY Cen 8	206	182	180⅝	181
NYC&St L	17	140⅞	138	138⅛
do pf 6	3	109½	109½	109½
NYNH&H	53	63⅛	62⅞	63
do pf 7	7	116¼	116¼	116¼
NYOnt & West 1	11	30⅞	29⅞	29⅞
NY Rys Corp pf	4	10⅛	9⅛	9⅛
NY State Ry	2	10⅛	10⅛	10⅛
Norfolk & West 10b	2	190	189½	189½
Nor Amer Co f	109	67⅞	66⅞	67
Nor Am pf 3	2	54	53⅞	54
Nor Pacific 5	3	100	99⅞	100
do ctf 5	1	97⅞	97⅞	97⅞
Oil Well Supply 2	13	30⅞	30	30⅛
Omnibus Corp	12	13¼	12⅞	13⅛
do pf 8	1	96	96	96
Oppen Collins 4	4	75	74⅛	75
Otis Elev 7	20	174⅞	169	170
Otis Steel	61	15½	15	15⅞
do pri pf 7	2	90⅛	90	90
Owens Bottle 4b	33	89⅞	89	89½
Pac G & El 2	15	48⅛	47¼	47½
Pac Oil stubs	6	1⅛	1¼	1¼
Packard Mot 3	133	70⅞	69⅞	70⅛
Pan Am Pet	14	46	44⅞	45⅛
do B	156	46½	45	45⅞
Pan Am West B	18	23⅞	22⅞	23⅞
Panh Prod & Ref	3	15	14⅞	15
do pf	9	80⅛	79½	80⅛
Para Fam Lasky 8	126	121⅞	120¼	121⅞
Park & Tilford	41	60⅞	59⅞	60
Park Utah Mines .80	25	11¼	11	11
Pathe Exch	4	3⅛	3¼	3¼
Pat Min & Ent 2.19h	21	29⅛	28⅞	29
Peerless Motor	18	23⅞	23	23¼
Penick & Ford	100	33½	31⅞	33⅛
Penn Dix Cem 2	50	27	25½	26⅞
Penn R R 3½	36	70	69½	70
Peo Gas Chic 8	24	172½	169¼	172½
Pere Marq pr pf 5	2	99¼	99¼	99¼
Phila Co 4	10	165⅞	159	165½
do 6 pct pf 3	36	57	55	57
Phila Rdg C & I	16	32¼	31⅛	31⅞
Philip Morris	275	22⅞	21⅞	21⅛
Phillips Jones 4	1	38	38	38
do pf 7 as	10	93	93	93
Phillips Pet 3	93	41⅞	41	41⅞
PierceArrow Mot	110	14⅛	13	13⅞
do pf	31	48½	45½	48⅛
Pierce Oil	780	1⅞	1⅛	1⅞
Pierce Oil pf	3	22	19⅞	22
Pierce Petrol	650	5⅞	4⅞	5¼
Phillsbury Fl 1.60	46	41⅛	40¼	40½
Pittsburgh Coal	10	46⅛	45⅞	46⅞
Pitts & West VaRy6	4	149⅛	148¼	149⅛
Porto RicAm TobB	1	29⅛	29⅛	29⅛
Postum 5	170	127⅛	125⅞	126⅞
Pressed Steel Car	25	26⅛	25⅞	26
do pf 7	5	82	81	82
Prod & Refrs	6	22	21⅞	22
Pub Ser Corp NJ2	240	53	51⅛	53
do 7% pf 7	1	125¼	125¼	125¼
do 6% pf 6	1	109⅛	109⅛	109⅛
Pub Ser E&G pf 8	5	110	109⅞	110
Pullman Inc new 4	50	86	85⅛	86
Punta Alegre Sug	1	30¼	30¼	30¼
Pure Oil 1½	70	24⅛	23⅞	24⅞
do pf 8 as	10	117⅞	117⅞	117⅞
Purity Bak B 2	9	164⅞	161⅞	163⅞
Radio Corp of Am	460	174½	168½	172
Railroad Sec 4 as	550	81⅛	81⅛	81⅛
Reading Co 4	130	113⅞	109⅞	113
do 1st pf 2	2	44¼	44⅛	44¼
do 2nd pf 2	7	46⅞	46	46⅞
Real Silk Hos Mills	4	28⅞	28	28
Reis & Co R	15	10⅞	10⅛	10⅞
Remington Rand	44	27⅞	27½	27½
do 1st pf 7	3	94	94	94
Reo Mot Car 1b	140	29¼	28	29
Rep Ir & Stl 4	48	64⅛	63	63⅞
Reynolds Spring	49	11⅛	11	11⅛
Reynolds Tob B6½b	65	148	141½	148
Richfield Oil Cal 1	680	40⅞	39	40⅞
Rossia Ins 6	35	215	210⅛	211⅛
Roy Dutch NYsh3.13	11	46⅛	45	46⅛
Rutland R R pf	1	60	60	60
St Joseph Lead 3b	7	40⅛	40¼	40⅛
St L San Fran Ry8b	16	119⅛	118⅛	118⅛
Stan Pl Glass pf as	50	21⅞	21	21
Stew Warn Speed 6	90	95	93	94¼
Strom Carbur 2	3	61⅛	61	61
Stude Corp 5	220	67⅞	66⅞	66⅞
Submarine Boat	5	5	4⅞	4⅞
Sun Oil Co 1a	4	42	42	42
Superior Oil	15	3½	3⅜	3⅜
Superior Steel	3	22⅞	22⅞	22⅞
SweetsCo of Am	34	18⅛	17½	18
Symington A	10	15	14⅛	14⅛
St Louis Souwest	16	83⅞	82	82
Savage Arms 4	5	72⅞	71½	72⅞
Schult Ret Stor 2½	680	66⅛	64⅛	66¼
do pf 8 as	610	122⅛	122	122
Seab Air Line	36	19⅞	18⅛	18⅞
do pf	3	24⅞	24⅛	24⅛
Sears-Roebu 2½ xd	200	105⅞	103⅞	104⅛
Seneca Cop	34	40	40	40
Shattuck FG 2	3	90⅞	90	90
Shell Un Oil 1.40	7	27	26⅞	27
Shubert Theater 5	8	65⅛	64½	65⅛
Simmons Co 2	57	68⅞	67⅞	68⅛
Simms Pt	45	23⅛	22⅛	22⅞
Sinclair Con Oil	270	27	26⅞	26⅞
do pf 8	3	109⅞	109⅞	109⅞
Skelly Oil 2	32	31⅛	31	31⅛
Snider Pack	25	16⅞	16⅛	16⅞
Sou Cal Edi 2	23	46	45⅛	46
Sou Dairies A	58	30⅞	36	36
do B	64	18	17⅛	18
Sou Pac 6	8	122⅞	122	122⅞
Sou Por Rico Sug 2	76	41⅞	41	41⅛
do pf 8 as	20	136	136	136
Sou Railway 8	18	147⅛	146⅞	147⅞
Spear & Co as	400	15⅞	15	15
Spicer Mfg	6	32⅞	31⅞	31⅞
Stand Gas&El 3½	49	65⅛	64⅞	64⅞
do pf 4	2	71	71	71
Stand Mill 5	79	127	120	127
Stand Oil Cal 2½	44	58⅞	58	58⅞
do N J 1⅛b	65	41⅛	40⅞	41⅛
do N Y 1.60	206	31⅛	30⅞	31
Stand Plate Glass	5	5⅞	5⅛	5⅞
Telauto graph .80 xd	3	17⅞	17	17⅞
Tenn Cop & Ch .50	5	11⅞	11⅞	11⅞
Texas Corp 3	250	56⅛	55⅞	56⅛
Tex G Sulphur 4	520	78⅛	74⅞	78⅛
Texas & Pacific Ry	1	136⅞	136⅞	136⅞
TP Coal & Oil .60	19	13⅞	13⅛	13⅞
TP Ld Tr new	90	25⅞	25	25⅞
Thatcher Mfg	1	26	26	26
do cvt pf 3.60	2	48	47	47
The Fair Co 2.40	1	38⅞	38⅞	38⅞
Third Ave Ry	18	41⅞	41	41
Tide Wat Asso Oil	217	17⅞	16⅞	17⅞
do pf 6	2	88	88	88
Tid Wat Oil .80	2	24	24	24
do pf 5	1	90⅛	90⅛	90⅛
Tim Roll Bear 5b	207	133	131⅞	132⅞
Tob Prod 7	188	113⅞	111⅞	113⅞
do A 7	5	120½	120	120
Transctl Oil	186	9	8⅞	9
Transue & Will Stl 1	15	54⅛	53⅞	53⅞
Underwood Elliott	25	69⅞	68⅞	69⅛
Un Bag & Pap	4	45⅛	44⅛	44⅛
Un Carbide 6	286	160	158¼	158⅞
Un Oil of Cal 2	38	50⅞	50¼	50½
Un Pacific 10	54	196⅛	195¼	196¼
do pf 4	1	86⅞	86⅞	86⅞
United Bisc 1.60	16	37⅞	37⅞	37⅞
United Fruit 5½b	4	141¼	140¼	141
Un Pap board	14	24¼	23¼	24
U S Cast Ir Pipe 10	26	271	270	270
do pf 7	2	135	135	135
U S Distrib	8	16	15¼	15¼
do pf 7	106	55⅞	53⅞	55
U S Ind Alcohol 5	3	120¼	119½	119⅞
U S Leath	54	34¼	33¼	33½
do A	48	63⅞	62⅞	63⅞
U S Realty &Imp4	227	79	77¼	79

xd, Ex-Dividend; xr, Ex-Rights; ol, Odd lot; a, Plus extras; b, Including extras; d, Partly stock; f, 2½% quarterly in common stock; g, Extra 4% stock; h, Paid so far this year; k, Payable in stock; n, Payable 1-40 of a share in Cl. A stock quarterly.

Curb

Leading Issues on New York Market

NEW YORK, April 13. (AP)—The curb market continued bullish today. Trading again was in enormous volume, the ticker being 45 minutes late at noon and there were indications yesterday's new records both for number of shares and number of issues traded would be broken.

Features were as scarce as weak spots, for almost the entire list advanced on heavy buying inspired by the strength of prices on the stock exchange, announcement of a brokers' loan total smaller than expected and easier call money rates.

The oils were heavily bought, Creole Petroleum advancing a point to a new high at 15⅞. Pantepec reached new high territory at 15, while Penn Mex fuel soared nearly 10 points to a new peak at 83. Chain store issues became strong, Safeway rising 15 points to a new high at 150.

Wire Wheel made only a small gain today but other motor accessory and motor shares made wide advances. Marmon moved up 3 points to a new peak and U. S. L. Battery, Bendix, Marvel Carburetor, Sparks Withington and others gained 1 to 3 points, some to new highs.

Deere & Co. moved up about 4 points and Canadian Marconi made a small gain. Campbell Wyant, Doehler, Acme Steel, Proctor & Gamble, Hires A. National Sugar Refiners and Mead Johnson were among issues to invade record high ground.

The utilities were strong, with demand chiefly for United Light & Power A and United Gas improvement, both of which reached new peaks.

Am Gas & El	24	11⅝	11¼	11⅝
Anglo-Am Oil	2	20	20	20
AngloChilCon Nitra	7	30⅞	30⅛	30⅛
Asso G & El	9	48⅞	48⅝	48⅞
Brill A	1	29	29	29
Carnegie Metls	1	25	25	25
Celanese 1st pf	6	165	160¼	164¼
CelaneseCrp Am new	10	89	88¼	88¼
Celotex	1	68⅞	68⅞	68⅞
Centrifugal Pipe	5	10⅞	10⅞	10⅞
Cont Oil vtc	40	17⅛	17½	17⅞
EmpG & F 7 pctpf	2	101¼	101	101
EvansAutoLoad A	2	84	84	84
Firest T & Rub as	875	199	190	194½
Ford Mot Can as	30	581	580	580
Gibson Oil	19	1⅛	1⅛	1⅛
Grand Stores new	18	68⅛	67⅞	68
Houston Glf Gas	29	22	21⅛	21⅞
Humble Oil & Ref	22	65⅞	64⅞	65
Leonard Oil	2	6½	6½	6½
Lion Oil	8	26½	26	26½
Marld Oil Mex	2	3¼	3¼	3¼
N Y Tel 6½%pf as	75	114½	114½	114½
Ohio Oil	5	62¼	61½	62¼
Phillips Pet 5¼s39	39	94⅞	94⅞	94⅞
Prairie O & Gas	12	50⅞	50	50⅛
do Pipe Line	2	218	217	218
Reiter Foster	26	9	8½	8½
Southern P Line	1	32	32	32
Stand Oil Indiana	36	77⅞	77⅝	77¾
do Kansas	51	27⅞	26¼	27⅞
[illegible]				
do 38	2	100	100	100

Vegetable Prices In Week-End Fluctuation

Several changes were made in the market price of produce Friday, especially among vegetables. Idaho potatoes have been $3.00 but was decreased to $2.25 to $2.75, according to quality. Yams went up 15c per bushel, from $1.85 to $2.00. Celery remains the same, $1.50, with another grade being added at $2.00.

In the fruits and nuts class, strawberries from Louisiana have been added at $5.25 per crate.

Eggs dropped off 1c per dozen, from 20c to 19c, or from $6.50 per crate to $6.20.

During the week a slight fluctuation was evidenced in the price of bell peppers and green beans. Both products started at 17½c, dropped to 15c and was back to 17½c the next day.

Asparagus tips was added to the list during the week.

VEGETABLES.
Prices to Grocers, Cafes.

Squash, Texas	8c
N. Dakota certified seed potatoes, lb.	5c
Cabbage	3½@4c
New onions, bermudas	$5.00
New onions, crystal wax	$5.50
Onions, doz. bunches	60c
White onions, lb	6½c
Carrots	75c
Beets	85c
Bell peppers	15c
Potatoes, Idaho	$2.25@2.75
Tomatoes, lug	$4.00
Radishes, doz. bunches	75c
Yams, bushel	$2.00
Cauliflower, lb.	20c
Spinach, lb. 6c; hamper	$1.25
Parsnips, bulk, lb	7½c
Rhubarb	12½c
Lettuce, doz, $1.00; crate	$3.75@4.00
Celery, $1.50@2.00 doz.; crate	$7.50
Turnip greens	75c
Mustard greens	75c
English peas	12½c
Green beans	17½c
Eggplant	17½c
Asparagus tips, doz.	$2.50

FRUITS AND NUTS.
Price to Grocers, Cafes.

Paper shell pecans, lb.	40@50c
Walnuts, lb	21@22c
Delicious apples, box	$5.00@5.50
Bananas, lb.	6c
Grapefruit, Texas	$7.50
Grapefruit, Fla.	$7.50
Limes, basket	$1.75
Lemons, box	$7.50
Oranges, Calif.	$4.50@7.00
Strawberries, Texas, crate	$4.50
Strawberries, Louisiana crate	$5.25

All prices below are paid to farmers and producers:

POULTRY AND EGGS.

No. 1 turkeys	20c
Old toms	15c
Hens, 4 lbs and up	20c
Hens, under 4 lbs	17c
Old roosters	8c
Broilers	32c
Geese	10c
Ducks	10c
Eggs, doz. 19c; new crate	$6.20

MILK AND CREAM.

(Quotations by Producers.)

Butter	46@47c
No. 1 cream	39c
No. 2 cream	34c
Butterfat (stockholders)	65c
Butterfat	60c

(Quotations by James.)

Butter	45@46c
Cream	45c
Butterfat	60c

WHOLE MILK.
Price Scale at Cheese Plant.

Milks Testing	Price of 100lbs.	Price of Pr Gal
4.5	$2.48	21.32c
4.6	2.53	21.75c
4.7	2.64	22.27c
4.8	2.64	22.70c
4.9	2.70	23.22c
5.0	2.75	23.65c
5.1	2.81	24.16c
5.2	2.86	24.60c
5.3	2.96	25.11c
5.4	2.97	25.55c
5.5	3.03	26.06c
5.6	3.08	26.50c
5.7	3.14	27.01c
5.8	3.19	27.45c
5.9	3.25	27.30c
6.0	3.20	28.38c
6.1	3.30	28.38c
6.2	3.41	29.33c
6.3	3.47	29.85c
6.4	3.52	30.80c
6.5	3.58	30.80c

MARKETS AT A GLANCE

(By The Associated Press)

NEW YORK

Stocks strong; General Electric soars 12 points.

Bonds firm; New York Traction continues strong.

Foreign exchanges firm; sterling and new 1928 high.

Cotton higher; predictions unfavorable weather.

Sugar barely steady; disappointing spot demand.

Coffee, advanced; firm Brazilian cables.

CHICAGO

Wheat firm; predictions frost southwest.

Corn steady; smaller receipts.

Produce Markets

NEW YORK, April 13. (INS)—Produce markets.

HAY, per 100 pounds, quiet; No. 1 $1.15@1.20; No. 3, 85c@$1.00; clover mixed 70c@$1.05.

COTTON SEED OIL—Dull; spot $9.90 bid; crude, southeast, $8.75@9.00. Futures—March 9.92@9.93; April 10.12@12.24; May 10.52@10.54; June 10.42@10.50; August 9.80 bid; September 10.00@10.20; October 10.38@10.44; November 10.55@10.65.

PETROLEUM—Steady; crude Pennsylvania 2.35@2.80.

TURPENTINE—Firmer 58¼@58½.

ROSIN—Easier; common 8.50.

WOOL—Firm; domestic fleece unwashed Ohio and Pennsylvania 49@59c; domestic pulled scoured basis 80@$1.12; domestic Texas clean basis $1.00@1.22; domestic territory clean basis 95c@$1.23.

HIDES—Quiet; native steers 25c; branded steers 24½c.

COFFEE—Strong; option opened 8 to 28 points advance; Rio No. 7 on spot 15.

RICE—Steady; domestic 2¾@8; foreign 4.00@4.75.

MOLASSES, New Orleans, — Steady; prime to ex-fancy 45@67; black strap 13@15 bbls; 5½ tank.

RAW SUGAR—Weak; Cubas 4.46; Porto Ricos nominal.

REFINED SUGAR—Quiet; fine granulated 5.95@6.00.

POTATOES—Quiet and steady; nearby white 2.25@5.75; Bermudas 6.00@12. southerns $5.00@12.00; sweet potatoes Jersey basket 50@3.13.

DRIED FRUITS—Quiet; appricots, choice to ex-fancy 11½@21; apples, evaporated, prime to fancy 16½@19; prunes, 30s to 60s 6¼@8; prunes, 60s to 100s 4⅛@6¼; peaches, choice to ex-fancy 11¾@14½; seedless raisins, sulphur bleached 12@13; seedless raisins choice to ex-fancy 5⅝.

LIVE POULTRY—Steady; chickens 22@33; turkeys 35@45; ducks 15@25; broilers 35@55; capons 26@55; fowls 27@28; roosters 14; geese 10@12.

DRESSED POULTRY—Steady; chickens 18@43; turkeys 30@45; cheese 19@25; broilers 40@53; capons 36@43; fowls 16@32; ducks 15@22.

BUTTER—Firm; salted and unsalted; creamery higher scoring 45½@47½; creamery extras 45@46½; creamery firsts 44@45½; renovated extras 41½@42½; ladles, fresh, extras 39@40.

CHEESE—Firm; special 29@30; Wisconsin, whole milk, fancy young Americans 30@31.

EGGS—Steady; nearby white extras, close selected 34@35; nearby brown, hennery extras 29@34; fresh gathered extras 30½@31½; fresh firsts 27@28½; Pacific coast white, extras 37@38; extras firsts 34@36; firsts mediums 29@33.

MILK—Unchanged at $2.90.

Livestock

TEXAS LIVESTOCK.

FORT WORTH, April 13. (AP)—Supplies of cattle and calves at Fort Worth Friday were normal. Nothing especially good in steers with some good yearlings that sold at $12.60 with several loads in the $12 range. Sheep showed a decline with lambs about steady, while hogs sold 10c higher.

Slaughter steers sold on an outside bid for $11.60.

Trading in cows steady with a fair demand. The better small packages sold up around $9.00; canners $4.50@5.00; cutters $5.00@5.50.

Several cars of yearlings and heifers changed hands at steady values. One load that averaged around 625 pounds sold at $12.60, other loads at $12.00@12.25 and a few odd head of desirable yearlings at $13.00@13.50.

Car lots of calves sold up to $11.00 for heavies with package lots around $11.25. Trading was a little slow during the morning on the calves but values about steady.

A three load lot of red stocker steers sold at $10.15, stocker calves $10.00@12.00.

Slaughter wethers sold at $9.00, which appeared to be weak to a quarter lower; slaughter lambs and stocker lambs about steady. The top in both the rail and truck division about 10c higher than Thursday's trading. Rail top $8.60 and truck top $8.50; a few loads cleared on bids of $8.40@8.60, that averaged 170 to 220 pounds. Some 160 to 180 pound averages sold $8.25@8.35. The bulk of the better truck butchers that averaged 175 to 225 pounds sold $8.00@8.45.

Packing sows $6.50@7.00; butcher pigs up to $6.50.

Hogs—Receipts, 1500; market mostly 10c higher; top $8.60; truck top $8.50; medium to choice 180 to 230 pound weights $8.40@8.60; load lots 160 to 175 pound averages $8.25@8.40; 165 to 230 pound truck hogs $8.00@8.45; packing sows steady mostly $6.85@7.00; pigs steady, killing pigs $5.75@6.50; feeder pigs around $5.25.

Cattle and calves—Receipts, 1600; general trade in steers, yearlings and other classes cattle and calves around steady, desirable slaughter steers $11.60; best fat yearlings in car lots $12.60, other car lot sales $12.00@12.35; small lots up to $13.00; better grades fat cows very scarce, few around and above $9.00; stock steers $10.15, thin stock yearlings up to $12.00, other classes cattle very scarce; heavy slaughter calves mostly around and under $11.00.

Sheep—Receipts, 2700; slaughter wethers weak to a quarter lower; other classes steady, wooled offerings absent; good slaughter wethers $9.00; stocker wethers $7.00; good feeder and fat wethers $8.00; odd lots slaughter lambs $13.00; slaughter yearlings $11.00; feeder yearlings $10.00; feeder lambs mostly $11.00; clipped goats $3.00@5.00.

CHICAGO LIVESTOCK.

CHICAGO, April 13. (AP)—Hogs—15,000; market mostly 10 to 20c higher than Thursday's average; spots on lower grades hogs, light lights and pigs 25c higher. Top $9.20; butchers, medium to choice, 250 to 350 pounds $8.45@9.00; 200 to 250 pounds $8.60@9.20; 160 to 200 pounds $8.40@9.20; 130 to 160 pounds $7.50@9.00; packing sows $7.60@9.15; pigs medium to choice 90 to 130 pounds $6.50@8.00.

Cattle—2000; calves receipts 1000; after sharp fluctuation steer trade closed the week about steady with week earlier; undertone healthy; best steers today $14.35; lower grades all classes relatively high. Slaughter classes, steers, good and choice, 1300 to 1500 pounds $12.75@14.75; common and medium 850 pounds up $9.00@13.50; fed yearlings, good and choice 750 to 950 pounds $12.50@14.50; heifers, good and choice 850 pounds down, $12.25@13.85; common and medium $8.50@12.00; cows, good and choice $9.00@11.50; common and medium $7.75@9.00; low cutter and cutter $6.15@7.75; bulls, good and choice (beef) $9.00@10.50; cutter to medium $7.50@9.10; vealers (milk fed) good and choice $12.25@15.50; medium $11.00@12.25; cull and common $8.00@11.00; stocker and feeder steers, good and choice, (all weights) $11.50@12.75; common and medium $8.50@11.25.

Sheep—5000; fat lambs fairly active; steady to 10c higher; fat clipped ewes 15 to 25c up; native springers and feeding and shearing lambs about steady. Lambs, good and choice (92 pounds down) $16.40@17.75; medium $15.75@16.75; cull and common $13.50@15.50; medium to choice (92 to 100 pounds) $15.25@17.50; ewes medium to choice (150 pounds down) $9.00@11.40; cull and common $3.50@9.75; feeder lambs, good and choice $15.25@16.75.

KANSAS LIVESTOCK.

KANSAS CITY, April 13. (AP)—Hogs 2,000; fairly active, 10@15c higher than Thursday's best prices; shippers taking most of run; stock pigs, scarce, steady; top $8.90 on choice 190 to 210 lbs.; bulk desirable 170 to 240 lbs., $8.70@8.85; 250 to 350 lbs. $8.25@8.70; light lights steady; 140 to 160 lbs., $8.00@8.60; packing sows, following the advance, mostly $6.75@7.65; stock pigs $6.50@7.40.

Cattle 250, calves 25, generally steady trade on the limited supply offered; good to choice Oklahoma fed steers averaging 1,282 lbs., $13.75; good to choice vealers, $10.00@13.00.

Sheep 2,500; killing classes mostly steady; desirable 80 to 88 lb. Colorado fed lambs, $16.85@17.00; $3 lb. clippers $14.60; sheep scarce; 119 lb. shorn wethers $9.00.

Grain

By THOMAS TEMPLE HOYNE.
Universal Service.

CHICAGO, April 13.—The grain markets are in a major bull movement. Wheat said it with finality again today. Weak cables from Liverpool and report of rain in parts of Kansas and Nebraska caused prices to sell off early, but the market turned round and closed with a good advance.

At the finish wheat was up 1⅛ to 2⅝c; corn showed a gain of ⅝ to ¾c; oats were ¼ to ½c better; rye was up 1⅝ to 1⅞c.

Wheat and rye closed at the highest prices for the year. In the cash market a car of No. 2 red wheat was sold by the Norris Grain Co. to an eastern miller at $1.89, 40 cents over the May future at the time of the sale. This is the highest prices and the biggest premium on the present crop.

Bulls in wheat were wagging their heads dubiously before the opening because of the decline at Liverpool and the reports that rain had fallen in parts of the southwest where it is needed. Profit taking, however, took the May future off only one-half a cent from the opening, which was only one-half lower than the previous close.

Bears fought the upturn, but after the first few minutes they never had a chance to stop the advance.

Wheat went through the daily offers and also closed above the weekly offers. The action taken on the latter may have a decided effect on the market tomorrow. If those who have the weekly offers don't sell against them, prices may work higher. A Saturday market is often a dangerous one in which the action in the latter half of the short session reverses the action of the early half.

Oats looked better and rye, with a small trade, was very strong.

In the cash market wheat was up 2 to 3c; corn was unchanged to 1c up; oats, 1 to 2 c up; rye, firm; barley, steady.

TEXAS CASH GRAIN.

FORT WORTH, April 13. (AP)—Wheat continued to advance Friday and prices on the Fort Worth market were quoted about one cent higher. Corn was unchanged to one cent up, other grains holding unchanged.

Wheat No. 1 hard and dark hard milling wheat Texas and Oklahoma origin, according to protein $1.65@1.88; No. 1, 75 per cent red or better soft milling wheat $1.70@1.71.

Corn No. 2 yellow $1.13@1.14; No. 2 white $1.09@1.10; No. 3 white $1.07@1.08; No. 2 mixed $1.07@1.08; No. 3 mixed $1.05@1.06.

Others unchanged.

KANSAS CASH GRAIN.

KANSAS CITY, April 13. (AP)—Wheat—Receipts 58 cars; unchanged to 2c higher; No. 2 dark hard $1.67¼@1.69; No. 3, $1.59; No. 2 hard $1.44@1.64½; No. 3, $1.51¼; No. 2 red nominally $1.79@1.83; No. 3, $1.78. Close May $1.42⅝; July $1.41½.

Corn—Receipts 62 cars; unchanged to ½c higher; No. 2 white 92@92¼c; No. 3 nominally 91@92c; No. 2 yellow 96½@97c; No. 3, 95¾@96½c; No. 2 mixed 92@92¼c; No. 3, 91@91¾. Close May 92⅝c; July 95½c; Sept. 96¼c.

Oats—Receipts 7 cars; unchanged; No. 2 white nominally 60@60½c; No. 3, 59@59½c; milo maize, $1.62@1.65; kafir $1.48@1.51; rye, $1.15@1.16; barley 89@92c.

CHICAGO CASH GRAIN.

CHICAGO, April 13. (AP)—Wheat—No. 2 hard $1.52¼@1.53; No. 2 mixed $1.51¼@1.56.

Corn—No. 3 mixed 99½c@$1.00; No. 2, yellow $1.03@½.

Oats—No. 2 white 62½@64½c; No. 3 white 58@63½c.

Rye—No. 2, $1.24.

Barley—94c@$1.02.

Timothyseed—$3.25@4.00.

Cloverseed—$19.25@26.75.

CHICAGO GRAIN TABLE.

Wheat—	High	Low	Close	Open
May	1.51⅝	1.48¼	1.51⅝	1.48⅝
July	1.50⅝	1.47½	1.50⅝	1.45⅝
Sept.	1.48½	1.45½	1.48½	1.45⅝
Corn—				
May	.99¾	.98¼	.99⅝	.99⅝
July	1.02⅞	1.01½	1.02⅞	1.01⅝
Sept.	1.03⅝	1.02⅝	1.03⅝	1.02⅝
Oats—				
May	.58⅛	.57⅛	.58⅛	.57⅝
July, old	.51¼	.50⅝	.51¼	.50⅝
July, new	.51⅝	.51⅛	.51⅝	.51⅛
Sept., new	.46⅝	.46½	.46⅝	.46½
Rye—				
May	1.24⅝	1.22½	1.24⅝	1.22⅝
July	1.20⅞	1.18⅝	1.20⅞	1.18⅝
Sept.	1.15⅝	1.12⅝	1.15⅝	1.13
Lard—				
May	11.77	11.60	11.67	11.77
July	12.10	11.90	12.00	12.10
Sept.	12.37	12.17	12.27	12.37
Ribs—				
May	11.45	11.35	11.35	.....
July	11.70	11.62	11.62	.....
Sept.	11.95	11.90	11.90	.....
Bellies—				
May	12.75	12.70	12.70	.....
July	13.10	13.05	13.05	.....
Sept.	13.37	13.35	13.37	13.37

Local Grain Market

Wheat, basis No. 1, $1.30; oats, No. 2, 55c.

For the day's bargain! See page 8

TELEPHONE SERVICE

For your convenience Want Ads are received by telephone from 8 a. m. to 6 p. m. Phone 4391.

Northwest Texas' Greatest Want-Ad Medium

Better Offers **Bigger Circulation** **Better Results**

COUNTER SERVICE

The Want Ad Counter, new Times building, corner Seventh and Scott avenue is open from 8 a. m. to 6 p. m.

Wichita Daily Times
(Evening)
Wichita Falls Record News
(Morning)
Wichita Sunday Times and Record News

Largest Circulation in Northwest Texas and Southwestern Oklahoma

CLASSIFIED ADVERTISING RATES AND INFORMATION

24-Hour Service
(Effective April 1, 1928)

One or two insertions, 3c a word.
Three to six insertions, 2¾c a word.
Seven insertions or more, 2½c a word
White space 20c a line.
Caps 25c a line. (Count not over four words to line).

Minimum charge for first day 60c.

All subsequent insertions of ads containing less than ten words will be charged or paid for at a minimum of ten words per insertion.

All ads start in morning paper.

Outside Texas and Oklahoma

Rates for advertisers outside of Texas and Oklahoma 3c a word per insertion flat; no discounts for subsequent insertions other than usual rules applying.

Orders from out of town advertisers are cash with the order.

Phone Your Classified Ads to

4391

Our courteous ad taker will receive your Classified Ad and help you to word it, then our collector will call the following day. These accounts are "accommodation accounts" for the convenience of our patrons in transacting business over the telephone.

Classified Ad patrons desiring to have ads charged must have a telephone listed in their own name. No book record is made by the publishers on account of the great number of transactions, hence the necessity of collecting promptly.

Correction of errors in Classified Ads must be made before the second insertion. No allowance will be made for more than one incorrect insertion.

Cancellations and adjustments regarding errors should be telephoned to the Classified Ad Department between 8 a. m. and 6 p. m.

Where ads are ordered and paid for no refunds are allowed where ads are cancelled before expiration date.

Closing Hours: Ads accepted for week days until 6 p. m. day before publication and for Sunday's issue until 7 p. m. Saturday night. Ads received later than above hours will appear under "Too Late to Classify."

Exceptions: Want Ads will be accepted over the telephone for all excepting the following classifications: Situations Wanted and Wanted to Rent. Ads for these classifications are cash with the order and will not be accepted over the telephone.

The Times reserves the right to classify all Classified Ads under the appropriate headings and to revise or to withhold from publication any ads deemed objectionable.

3. PERSONAL

DRIVING to San Angelo Sunday; could take four or five passengers. Phone 7685.

BATTLE CREEK BATHS relieve rheumatism and colds; professional attendants. 1315 Eighteenth street. Dial 7840.

PRIVATE lessons given in psychology. Dial 2-2567.

4. BEAUTY PARLORS

PERMANENT wave, short bobs $5.00, long bobs $6.00. Phone 4288.

FOR SHORT time only, steam oil permanent wave, $5.50. Phone 2-4972. 1604 Collins.

PERMANENT waves, latest method, experienced operators. 1610 Lucille. Phone 2-2864.

MANION BEAUTY SCHOOL
Write for full particulars. 1610 Lucille. Phone 2-2864.

SHAMPOOS, MARCELS 50c. Also hairswitch making. Call 2-4052. 1503 Travis.

5. LOST AND FOUND

LOST—Diamond bar pin Monday afternoon, downtown district; finder call Mrs. Ray Hirschi, phone 9358. Reward.

FOUND—Four keys on key ring on Brook avenue Friday, April 13. Owner may have same by calling at Times and Record News business office, corner Seventh and Scott streets and paying for this ad.

$10.00 REWARD for return of male black Persian cat; stolen from 1529 Britain Sunday night, April 1; no questions asked. Phone 2-2268.

LOST—1 30x5 tire, tube and rim; mounted, ready to use; lock and chain around it. [illegible] Garage, 114 Barwise; liberal reward.

LOST—Leather purse between Bellevue and Bowie, diamond bar pin and five diamond rings, all set in platinum. Reward. Notify First National Bank of Bellevue, Texas.

BLUE-EYED black and white American pit bull dog, answers to name "Dumb Dora." Phone 6544 or return to 1413 N. Seventh.

8. MALE HELP WANTED

BARBER trade taught, competent instructors. Earn while learning. Catalogue free. Write Imperial Barber college, 606 Seventh street, Wichita Falls, Texas.

WANTED—Boy between 20 and 23 years old to work in plant and help part time in office; must write fair hand and be good at figures. Apply at 104 Pecan street, Chapman Dairy.

WANTED—Young men between 20 and 30 years of age to do sales work; experience unnecessary; reference required. Call at 1516 Collins st. between 10 and 12 o'clock today.

GRANDSTAND HUSTLERS wanted at ball park, commencing Wednesday.

9. FEMALE HELP WANTED

FOR RENT—Servants quarters, close in, no children. Phone 4146.

WANTED—50 women to sew; individual instructions. See Miss Maude McCleskey, 720 Tenth street. (Designing and dressmaking).

MANION BEAUTY SCHOOL, particulars in full on request. Phone 2-2864 or write 1610 Lucille.

MA-VI SCHOOL of Beauty Culture; position guaranteed. For particulars of our six weeks' course call 2403 Ninth. Phone 2-1698. Free marcels.

EXPERIENCED resident salesladies, if you can sell, you can make $5 to $10 every day you work showing Matthews frocks, from $2.95 to $14.50, also smocks and service coats. Rogers Sales Service Co., Burk Burnett building, Fort Worth Texas.

10. MALE AND FEMALE HELP

WANTED—Young man or lady combination bookkeeper and typist. Write care of Times, box No. 87, stating education, experience, references.

11. SALESMEN WANTED

REAL SALESMEN—Make good money calling upon banks, physicians and business men for us. Rooms 202-03 Perkins-Snider building, Ninth and Indiana.

EVERY TELEPHONE in Wichita Falls is a branch office of The Daily Times Classified Ads. 4391.

12. SITUATIONS WANTED, MALE

YOUNG married man wants position as stenographer; five years experience, good reference, can deliver the goods; what have you to offer? get in touch with me through Mr. Cline at 7520.

14. SITUATIONS WANTED, FEMALE

Advertisements under this heading must be paid for in advance.

WANTED—Place to earn room and board by young lady entering Draughon's College. Phone 5654.

YOUNG LADY bookkeeper and stenographer with ten years experience desires position. Phone 6264.

COMPETENT stenographer-bookkeeper with several years' experience wants work. Local reference. Phone 4412.

14. SITUATIONS WANTED, FEMALE

Advertisements under this heading must be paid for in advance.

UNINCUMBERED lady desires position in motherless home or nursing. Phone 4718.

WANTED—Washing, 25c dozen, finished 50c, children's clothes 15c doz, finished 30c. Call 7281.

IF IN NEED of a nurse, call Mrs. Wendt, 6892.

LAUNDRY work 6c pound; called for and delivered. Phone 6791.

15. SITUATIONS WANTED MALE AND FEMALE

WANTED—Work of any kind, man or man and wife, honest people; see me. 1801 Grant.

16. ROOM AND BOARD

IF YOU HAVE A SPARE ROOM AND WANT A GOOD ROOMER, USE TIMES CLASSIFIED ADS. PHONE 4391.

ROOM AND BOARD, home cooked meals. 1301 Lamar; phone 2-4663.

SOUTHEAST ROOM, with board. 1507 Twelfth; phone 9247.

MODERN ROOMS, $4 and up week, cheaper with board; good home-cooked meals. Riley hotel, 1020 Scott.

VERY desirable south bedroom, two meals a day for men. 1108 Travis.

NICE BEDROOM with two home-cooked meals, if desired. 1206 Austin.

17. BEDROOMS FOR RENT

DESIRABLE front bedroom, upstairs, cool for the summer. 1311 Ninth.

FRONT bedroom, private entrance, adjoining bath garage. 1706 Taylor. Phone 6852.

FURNISHED room, walnut suite, built-in features; bills paid. 1307 Fillmore.

NICE UPSTAIRS bedroom, convenient to bath and telephone, at 1410 Eleventh. Phone 9232.

WELL FURNISHED south bedroom in private home; reasonable. 1416 Eleventh.

EXCEPTIONALLY nice southeast bedroom, bath, gentlemen only, garage. Phone 6895.

FRONT bedroom, garage on busline. 2701 Holliday. Phone 7947.

SOUTH ROOM, convenient to bath, private home, summer rates, garage, meals if desired. 1657 Elizabeth. phone 3598.

FRONT bedroom, private entrance, 1647 Pearl. Phone 4514. Garage.

EXCELLENT front bedroom, convenient to meals, ½ block from Monroe bus line, one or couple, reasonable. 2017 Huff.

TWO bedrooms, southeast exposure, every convenience, for gentlemen, garage. 1300 10th. Phone 9479.

WELL furnished southeast bedroom, near junior college. 2012 Brown.

FURNISHED bedrooms, close in. Call 2-4292 after 4:30 p. m.

COOL southeast rooms, private entrance, adjoining bath, and telephone, one-half block of meals and bus. Room and garage $15.00. Phone 4817, 2144 Avenue F.

BEDROOM, close in, in private home. 1102 Burnett. Phone 2-1632.

FRONT bedroom and garage, private home, $15.00 per month. 2709 Holliday. Phone 3943.

FRONT bedroom for rent, private entrance. 1207 Burnett. Phone 9933.

NICELY furnished rooms in brick building, gentlemen only. Apply 1009½ Eighth street.

DESIRABLE FRONT bedroom, private entrance, on busline, garage. 1409 Monroe. Phone 6164.

BEDROOMS, running water, close in. 709 Burnett. Reasonable. Phone 2-1419.

18. HOUSEKEEPING ROOMS FOR RENT

ONE OR TWO clean, convenient furnished housekeeping rooms. 804 Fifth.

TWO unfurnished rooms for rent, modern, sink in kitchen. 1305 Fifth street. Phone 2-4231.

TWO NICELY furnished light housekeeping rooms. Phone 3767; 1617 Ninth.

THREE ROOMS, nicely furnished in private home, garage, on pavement, all built-ins, $35, bills paid. 2104 Broad.

TWO LARGE southeast furnished light housekeeping rooms, connecting bath; front and back entrance; garage if desired. 1205 Fourteenth.

TWO NICELY furnished rooms for light housekeeping; also one room and garage. 308 Burnett.

TWO UNFURNISHED modern rooms, $10 per month. 107 Hobston street.

TWO furnished housekeeping rooms, pavement, garage, conveniently arranged. 1600 Fillmore.

ONE extra large light housekeeping room. 1601 Burnett.

TWO furnished housekeeping rooms, telephone, reduced price to employed couple. 1608 Holliday.

ONE NICELY furnished housekeeping room, $4.00 per week. 300 Burnett.

TWO housekeeping rooms, desirable for employed couple, furnished or unfurnished, reasonable. Phone 5690.

ONE CONVENIENT housekeeping room, private entrance, garage, pavement, carline. 2208 Ninth. Phone 9711.

19. APARTMENTS FOR RENT

FURNISHED EFFICIENCY apartment, all bills paid, 1201 Burnett.

TWO-ROOM furnished apartment, adults, close in. 512 Travis. Phone 5940.

BEAUTIFUL furnished 4-room apartment, with private bath. 709 Wofford. Phone 4482.

NICELY furnished 2-room efficiency apartment, private bath, garage. 702 Wofford.

COOL furnished 3-room garage apartment, two double beds. 1602 Grace.

UNFURNISHED 4-room brick apartment, close in, nice and clean, garage. 1208 Twelfth. Phone 9057.

TWO-ROOM apartment and bedroom, private home. Phone 7845.

DUNMAR COURT—Four and five-room apartments for rent, hardwood floors, tile bath, built-in features, furnished with gas range, ice box and Roloway bed, corner Huff and Harrison. Phone 3382 or 2171.

NICELY FURNISHED 2-room apartment, on pavement, garage. Phone 5757; apply 1310 Monroe.

FOR RENT—Four-room modern apartment. 1109½ Holliday. Phone 5023.

FOR RENT — Three-room unfurnished apartment with Murphy bed and refrigerator. Dial 9124.

APARTMENT, also bedrooms, close in. 807 Bluff. Phone 2-1525.

MODERN two-room furnished apartment, adults. 2113 Tenth. Phone 6481.

TWO or three furnished apartments, down stairs. 1006 Seventh. Dial 2-2284.

FOR RENT—Lovely 4-room duplex. 2207 Jones. $37.50. Phone 3154.

THREE room furnished garage apartment, in very good condition. 1903½ Filmore.

FOR RENT—Furnished apartment at the McDowell, 1810 Eighth. Phone 2-1521.

FIVE-ROOM unfurnished apartment, brick duplex. 2015 Tilden. Phone 9897.

NEW unfurnished 4-room duplex apartment, built-in features, on pavement and car line, Scotland addition, $20 month. Phone 9837 office hours.

FURNISHED downstairs apartment, 2 or three rooms in an attractive brick house, large modern kitchen, built-in features, Floral Heights. 2308 Tenth. Phone 7713.

ONE, TWO OR THREE-ROOM apartment, back and front entrance, sink in kitchen. Everything furnished. 1005 Burnett.

FURNISHED APARTMENT, bedroom, kitchenette, breakfast cove, connecting bath, private entrance, garage. 1312 Thirteenth.

LOVELY unfurnished 5-room apartment; pavement, garage. 2205 Brown; phone 3842.

TWO-ROOM furnished apartment, close in. Phone 5141; 1108 Burnett.

FOUR-ROOM unfurnished apartment. 1105 Sixteenth; phone 6663; inquire 1108 Bluff.

NICE FURNISHED, cool 2-room apartment. 1810 Seventh; phone 5705.

TWO-ROOM furnished apartment, bills paid. 502 Austin.

NEAR BROOK AND EIGHTH, newly furnished 4-room apartment, adults only, $40 per month. Phone 2-1593 or call at apartment 8, 1309 Eighth.

19. APARTMENTS FOR RENT

LOVELY FURNISHED 2 and 3-room apartments and single rooms. Larry apartments, phone 2-2978.

FOR RENT—Elegantly furnished duplex apartment for couple; garage, pavement, car and bus line; nothing cheap about it. Call at 2509 Ninth street.

TWO OR THREE room furnished apartment. 1213 Taylor, phone 8531.

THREE-ROOM furnished apartment. 1316 Eleventh.

FURNISHED, two bedrooms, kitchen, breakfast room, private bath, garage, bills paid, $45 per month, phone 6578. 2120 Avenue G.

FIVE-ROOM unfurnished apartment, water bill paid, garage, on bus line, $30 per month. Apply 2120 Avenue G. Phone 6578.

FOUR ROOM furnished apartment for rent. 1517 Ninth; phone 9886.

TWO ROOMS, modern, rent reasonable. 1310 Eighth.

NICELY FURNISHED two or four-room apartment; garage. 1514 Twelfth.

THREE ROOMS completely furnished, private bath, garage, apply 1102 Indiana

EAST SIDE of duplex, four large rooms, closets, fireplace, built-in features, unfurnished, 2145 Avenue J, back of junior college, phone 7827 or 5872.

NEW 3-ROOM furnished apartment, private bath, garage. 3105 Ninth.

THREE UNFURNISHED rooms over garage, modern, reasonable rent. 1212 Broad.

LOVELY FURNISHED two large room apartment. 1914 Tenth, phone 3772.

APARTMENT HEADQUARTERS
C. Y. Tully Co.
813½ Scott Phone 9902

NICELY FURNISHED four-room apartment, all bills paid. 1201 Burnett.

20. HOUSES FOR RENT

PHONE ME—I WILL BE GLAD TO GIVE OUR SPECIAL RATES ON CLASSIFIED ADS. DIAL 4391.

FOR RENT—Four-room unfurnished modern duplex, 1520 Harrison street. $30. Call Patton. 9375 or 5632.

FIVE-ROOM modern duplex, practically new furniture; glassed-in sleeping porch; sound proof walls; built-in features; continuous water heater, fire place; east side; lovely home to permanent adults. Must be seen to appreciate. 2117 Eighth.

NICE FOUR-ROOM modern house, kitchenet, bath, garage. 1606 Bluff.

FOR RENT—New house on pavement, five rooms, modern; reasonable to responsible parties. 603 Sunset; phone 9867 or 4437.

FOR RENT—2607 Buchanan, 5 rooms, built-in features, on pavement, back yard fenced. $32.50. 2613 Buchanan, extra large 5 rooms, $35.00. These were built for homes. Phone 5731.

2204 YALE—6-room duplex, connecting bath, garage. $16 and $18, side. C. P. Ragsdale, 1414 Fifth.

FOR RENT—2-room house, furnished, in rear; also bedroom for rent, two meals a day if desired. 1406 Travis.

MODERN five-room cottage, double garage, 1316 Twelfth.

FOR RENT—April 20. Five-room house, all conveniences, good neighborhood, permanent couple preferred; rent reasonable. Phone 6778.

FURNISHED cottage, almost new, desirable location; price reasonable. Phone 5509.

FOR RENT—5-room house, close in, $15 per month. Phone 2-1675.

FOR RENT—5-room modern house, new paper, 501 Scott avenue. Phone 5023.

CLOSE in, unfurnished six-room house, suitable for two apartments. 1600 Austin. Phone 6663. Inquire 1108 Bluff.

FIVE-ROOM modern house, good condition, walking distance of town. 1515 Ninth. Phone 9417.

FIVE rooms, modern, with garage, shades and linoleum furnished, newly decorated. 2407 Avenue I. Phone 5536.

FOR RENT—3003 Cumberland, 3103 Cumberland and 2213 Taylor, hardwood floors, built-ins and all conveniences, on pavement, double garages; these homes have never been occupied. Phone 5044.

GRANT, 2407—Five rooms, modern, new paint and paper, paved; lease reasonable. Owner, phone 9059, room 1, Friberg building.

TAYLOR STREET, 1714—Five rooms, modern, completely furnished, good condition, garage, servant house, cow barn, nice shrubbery, paved, near college and schools; lease very reasonable. Owner, phone 9059, room 1, Friberg building.

FOR RENT—Furnished 5 rooms sleeping porch. 2314 Princeton. Inquire next door south.

FURNISHED four-room house 1501 Brittian, extra nice. Phone 2-1249.

SEVEN-ROOM house, on pavement, garage, shades and lineolum furnished. 2006 Polk street. Phone 2-1701.

SIX-ROOM modern home, garage, corner Pearl and Brook. Lawn kept. Phone 6969.

FOR RENT—Furnished house, five rooms and bath, $50. 1311 Monroe. Call Hobson 3113.

FIVE-ROOM house 1207 Bluff, and half 8-room duplex. 1516 Twelfth street. Phone 5603.

SEVERAL GOOD houses for rent, close in. Call Wichita Laundry, phone 7171.

SMALL 5-ROOM house, 1700 Burnett. Phone 2-1249.

FIVE-ROOM house and garage, on pavement. 1709 Monroe.

FOUR-ROOM house and garage. 1407 Taylor. Call 8450.

QUIT PAYING RENT—$2500 practically new four-room house, modern, no down payment necessary, pay it out like rent. 901 Kentucky street, for inspection phone owner, 9732.

21. OFFICES FOR RENT

SMALL SOUTH office for rent, opposite elevators, Hamilton building, $25 per month. Mr. Sorey, 516 Hamilton building.

29 FURNITURE FOR SALE

WE HAVE several medium and large size grocery refrigerators. Priced to move quick. E. F. Riley Furniture.

LIVING-ROOM SUITE and piano, both in good condition. 308 Mississippi. Phone 6374 after 4:30 p. m.

USED AXMINSTER rug, price $10. 2201 Taylor.

SLIGHTLY used furniture for sale, cheap, easy payments. Phone 2-4879.

COMPLETE furnishings for 5-room house, furniture in fair conditon, a real bargain, will trade for Ford. Call owner 9107 or 5123.

ELEVEN-PIECE mahogany dining room suite, two bedroom suites, one library table, porch furniture, servants house furniture, odd chairs. 1729 Huff.

FOR SALE—Complete furnishings for 5-room home. Dial 7631. Dealers need not phone.

FOR SALE—Chippendale Edison and records; bargain. Phone 2-1701.

30. FOR SALE, MISCELLANEOUS

FOR SALE—Top icer, 50 pounds capacity refrigerator, Frishman Masterpiece radio, reasonable. 1801 Collins.

EVERY TELEPHONE in Wichita Falls is a branch office of The Daily Times Classified Ads. 4391.

LINOTYPE MATS FOR SALE
In changing our type body dress from 6 point to 7, we have discarded seven fonts of mats, 6 point No. 2 with bold face No. 1, which are for sale at bargain prices. These fonts will be sorted up with mats in good condition. If in need of a font of mats, this is your opportunity to save some money. If interested, write or call on Times Publishing Co., Wichita Falls, Texas.

FOR SALE—Seven model 8 Linotype machines fully equipped with motors. These machines are in perfect condition and can be seen set up at Record News plant, Wichita Falls, Texas. For prices write Times Publishing Co., Wichita Falls, Texas.

32. MUSICAL INSTRUMENTS

FOR SALE—An apartment-size Gulbransen piano; practically new; reasonable. R. C. Cooper, 725 Indiana avenue.

Our Telephone Number
4391

AND we are on the job EVERY day with cheerful assistance in the matter of preparing the right copy for YOUR Classified Ads! YOU may wish to rent spare rooms—secure help or employment—sell real estate or used cars—dispose of household furniture or equipment.

WHATEVER the case, put TIMES & RECORD NEWS Classified Ads on the job and satisfy YOURSELF that they DO produce quick, safe returns.

YOURS FOR RESULTS

Wichita Daily Times & Wichita Falls Record News

Wichita Falls, Texas

Classified advertising rates effective April 2nd, 1928.
Combination rates for The Daily Times and Record News.
All classified ads taken to run in both papers, with exception of classified display, which is optional. All classified ads start in morning paper.

(10-Word Minimum)

Classified advertising rates effective April 2nd, 1928.

Minimum charge for first insertion	$0.60
First two insertions, per word	.03
Three and no more than six insertions, per word	.2¾
Seven or more insertions, per word	.2½
White space, per line	.20
Caps, per line	.25
Local readers, per line	.25

MINIMUM RATES

One time	$0.60
Three times	1.15
Seven times	2.10
One month (31 days) (10 words)	8.10

THESE RATES ARE BASED ON CONSECUTIVE INSERTIONS. IRREGULAR INSERTIONS TAKE ONE-TIME RATE. ABBREVIATIONS, WORDS, INITIALS, COUNTED AS FULL WORDS.

WE DO NOT ASSUME RESPONSIBILITY FOR MORE THAN ONE INCORRECT INSERTION OF ADVERTISEMENT. ALL CORRECTIONS IN CLASSIFIED ADVERTISING SHOULD BE MADE IMMEDIATELY.

CHARGE ACCOUNTS

Classified ads are cash in advance, but to accommodate all classified ad patrons who have telephones listed in their names, their ads will be taken by telephone, with the exception of the following classifications. (SITUATIONS WANTED, MALE) (SITUATIONS WANTED, FEMALE) (SITUATIONS WANTED, MALE AND FEMALE) and (WANTED TO RENT).

All ads coming under the above mentioned classifications MUST be paid for when ads are first inserted. All accommodation accounts that are charged, you are expected to remit on first presentation of bill.

CLOSING HOURS FOR CLASSIFIED DISPLAY

6 p. m. for Record News day before publication.
11 a. m. for Times day of publication.
SUNDAY DEADLINE, BOTH PAPERS, 1 P. M. SATURDAY.

CLOSING HOURS FOR STRAIGHT CLASSIFIED ADS

Ads accepted for week days until 6 p. m. day before publication and for Sunday's issue until 7 p. m. Saturday night.
NO DISCONTINUANCE ORDERS WILL BE TAKEN AFTER 6 P. M.

THE CLASSIFIED DEPARTMENT IS OPEN SUNDAYS

from 4 p. m. to 6 p. m. And telephone orders for classified ads to be inserted or to be discontinued will be accepted.

WICHITA DAILY TIMES
(EVENING)
WICHITA FALLS RECORD NEWS
(MORNING)
WICHITA SUNDAY TIMES AND RECORD NEWS
PHONE 4391

"WANT AD HEADQUARTERS"
24-Hour Continuous Classified Service.

32. MUSICAL INSTRUMENTS

FOR SALE—Brand new piano, Leonard make, made by Lester Piano company, at a real sacrifice in price. Call and see it at 2508 Taylor street, phone 7587.

36. SEEDS, PLANTS AND FLOWERS

FOR SALE—Spring outdoor flowers, from private greenhouse, reasonable, 2219 Austin, phone 2-4003.

40. SECOND-HAND CLOTHING

SECOND-HAND clothing bought and sold. Dial 2-2246.

WILL BUY MEN'S and children's used clothing, shoes and old gold mountings. Phone 2-2046. 312 Indiana.

41. MACHINERY AND TOOLS

FOR SALE—One 25-horsepower Superior engine; reworked and A-1 condition. This can be bought worth the money. Texas Machine and Welding Co. Phone 86, Burkburnett.

42. LIVESTOCK

WILL TRADE cow for good wagon, or car. 2701 Holliday. Phone 7947.

SIX HIGH GRADE Jersey cows, fresh, two Jersey males, will trade for dry cattle at Thirty-sixth and Holliday street. E. A. DeBus.

EVERY TELEPHONE in Wichita Falls is a branch office of The Daily Times Classified Ads. 4391.

A-No.-1 GRADED jersey bull for sale or will trade for milk cow; come to Mabledean, Texas, on Petrolia road, east of city limits. Inquire for Evans.

43. POULTRY, EGGS, PET STOCK

QUEEN OF DIXIE BUTTERMILK STARTER
the life-insurance feed for baby chicks. Will not cause diarrhoea. Made by Lawler Mills, Dallas, and sold all over Texas.
BERRY SEED & FEED CO.
Distributors Queen of Dixie Poultry Feeds and Sure Nuff Cow Feed, 1100 Ohio, Wichita Falls. Phone 3726.

FAT HENS—Setting hens, hen with 25 chicks; mixed hatching eggs, yard eggs, fine cokerel. 805 Broad. Phone 6340.

49. BUILDING CONTRACTORS

EDDIE WILLIAMS—Plastering contractor, stucco, plain and ornamental plastering, patching neatly done. Work guaranteed. 1425 28th. Phone 7873.

WE WILL REMODEL your old home or build you a new one on easy monthly payments. M. O. Moore, 904 Sixth street. Phone 6300.

52. MOVING AND STORAGE

STANFILL TRANSFER. Phone 3863 Crating, local and long distance moving.

GRIFFITH AND MACK, baggage moving and hauling. We specialize in out-of-town trips. 1408 Travis. Phone 9065-7954. Wichita Falls.

ALBRIGHT TRANSFER & STORAGE CO. Prompt and courteous service. Expert movers and craters. Storage, carload distributions. We specialize in long distance moving. Phone 4946 and 5069.

MOVING, reasonable, phone 2-2919. E. A. Scott, 412 Scott avenue.

53. PLUMBING AND HEATING

PLUMBING AND HEATING—Chas. D. Hughes. Phone 5444, 810 Brooks.

PLUMBING—David Black. Phone 3644.

EVERY TELEPHONE in Wichita Falls is a branch office of The Daily Times Classified Ads. 4391.

54. SPECIAL NOTICES

WE ARE NOW spraying, white washing every day. Call 2-1931.

56. DRESSMAKING, SEWING AND MILLINERY

ALBITZ SHOP, Kimberlin's store, hemstitching, dressmaking, alterations, button holes and buttons covered, rhinestones. Call 8974.

59. PAINTING-PAPERHANGING

ANDERSON, that good painter and paperhanger. Phone 4561.

PAPERHANGING, painting, best prices. Work guaranteed. Phone Thomas, 2-1687.

60. MATRESS RENOVATING

MATTRESS RENOVATING, new mattresses. When service is desired call us. American Mattress company, 117 Bridge street. Phone 8491.

62. RUG CLEANING

R. A. BAILEY, exclusive rug cleaners. First-class guaranteed work; quick service. Phone 6228.

EXCLUSIVE RUG cleaning department and special rug cleaning machinery. Satisfaction guaranteed. Phone 7171. Wichita Laundry and Dry Cleaning Co.

RUGS CLEANED by most scientific and modern way. Best prices; work guaranteed. Phone 3108. Ponds Laundry and Dry Cleaning Co.

63. FINANCIAL

REAL ESTATE LOANS
Straight loans, three, five and seven years. No monthly payments. Our plan makes your second lien easy to handle. Attractive rates, quick service.
PHONE 6268 J. M. BLAND

MONEY LOANED
City Loan and Jewelry Co
Loans on personal property.
Bargains in unredeemed diamonds.

EMPIRE LOAN CO., small personal loans; easy payments. 710½ Indiana; room 2.

WANT TO SELL monthly payment mortgage of $2300, well secured, draws 8%; will discount 10%. Phone 2-2104.

FARM and ranch loans, 5 per cent. See Hendrick. 408 Perkins-Snider. Phone 9092.

LOANS ON CITY PROPERTY and improved farm lands. Attractive rates. Coos Loan and Investment Co. 623 Hamilton building. Phone 2-2553.

LOANS ON CITY PROPERTY at low rates with liberal privileges. Slain & Co. 1111 City National building. Dial 3747.

REAL ESTATE LOANS—Monthly payments as low as $8.88 per thousand. Morris Norton, 243 Harvey-Snider building. Phone 2-1966.

CITY, FARM and ranch loans. Jas. R. Welch, 418 First National Bank building.

WILSON CREDIT CO. Small personal loans. Confidential dealings. 710½ Ohio.

64. BUSINESS OPPORTUNITIES

FOR SALE—Dandy cleaning and pressing shop; fully equipped; at sacrifice; make an offer. Box 83, Times.

PICTURE show, priced to sell, must be sold by 16th, cash or terms; good farming district, oil field, new railroad, paved highway started. Woodson Theater, Woodson, Texas, Throckmorton county.

RETAIL DAIRY for sale, route 2, box 33. J. E. Goad.

68. AUTOMOBILES FOR SALE

FOR SALE—1927 4-door Ford sedan. Dial 8989.

1926 CHRYSLER 60 touring; $300. Phone 8596. 1016 Ohio.

FOR SALE—1927 Oakland coupe. Phone 5232.

FOR SALE—Ford truck, 1927 motor, also Ford roadster, 1926 motor. Call 2011 Grant.

70 AUTOMOBILE EXCHANGE

FOR TRADE—Essex four sedan for equity in three or four-room modern house, or would trade for lot, clear. Call 2-4275.

71. AUTOMOBILES WANTED

We will buy your car.
Security Motor Sales
Phone 7070, 817 Eighth street.

74. MOTORCYCLES AND BICYCLES

WICHITA CYCLE CO. Harley-Davidson motorcycles, sales and service. 80 miles per gallon. 709 Austin. Phone 5232.

80. WELDING

ELECTRIC and oxy-acetylene welding our specialty. Phone 4415. Electric Welding Co., 310 Ohio.

ELECTRIC and acetylene welding of all metals; be sure to consult us first for best results on all welding troubles. Guns Welding & Mfg. Co., 410 Ohio avenue, phone 6337.

81. AUTOMOBILE PAINTING

LARGEST, finest, most completely equipped Duco-Dupont refinishing station in Northwest Texas. Wichita Auto Top & Painting Co. P. F. West, Mgr. Phones 8686, 4111. Lamar at Sixth.

82. HOUSES FOR SALE

EVERY TELEPHONE in Wichita Falls is a branch office of The Daily Times Classified Ads. 4391.

FAIRVIEW ADDITION—Sacrifice nice 4-room modern house; price $2000, pay out like rent, $22.50 per month. Owner, 4051.

EIGHTH street bargain, east of Brook street, three-apartment building; newly decorated throughout; owner leaving city; must sell by Wednesday; easily worth $10,000, will sell for $8750, $1000 cash will handle. Phone owner between 8 and 10 a. m. and 6 and 8 p. m. or any time Sunday. 5569 or 2-1593.

FOR SALE—Four-room house with bath, modern, 1329 Thirty-fifth street.

83. LOTS FOR SALE

FOR SALE—Two trackage lots; also Ford truck to trade for vacant lot. Dial 8258.

VERY CHOICE lot in Fairview addition, priced to sell, telephone 9235.

85 REAL ESTATE EXCHANGE

$4500 EQUITY new 6-room brick veneer house, Abilene, Texas, near Simmons university. Eight-cylinder Rickenbacker sedan, excellent condition, $1200; 7-passenger Lincoln touring, looks fine, runs perfectly, price $2200; trade for Wichita Falls property or land close to town. Dudley, 704 Hamilton building. Phone 2-2104.

FOR SALE—My equity in 1¾ acres land on Petrolia road, or will trade for good closed car. Phone 4056. 905 Pecan street.

87. BUSINESS PROPERTY FOR SALE

FOR SALE—Two-room cafe, includes fixtures and building, reasonable, cash or terms. See Miss Shelton at Western Union.

GOOD LOCATION for barber, shop, tailor shop or cafe, also root beer stand. Phone 4680.

88. REAL ESTATE WANTED

WANT TO BUY small farm, 20 to 40 acres; must be reasonable. Write Roy Pritchett, Electra, Texas.

BARGAINS—I buy, sell, trade, rent, refinance. Phone 3248, Swanson.

100. HOTEL, ROOMING HOUSES

EIGHTEEN-ROOM hotel, furnished, with lease. 700 Austin.

EIGHTEEN-ROOM rooming house, to nice, refined couple; reasonable; also good rooming house for sale; and two and one-room furnished apartment, close in, to employed couple; further information, call 4447; apply in person.

FOR SALE—Modern, centrally located hotel, doing good business. Dial 3452. 822½ Indiana street.

101. SUBURBAN TRACTS

FOR SALE—$5.00 per acre, down, $5.00 per month, close in; or trade for city property. Phone 3893.

SUBURBAN improved place wanted; have four automobiles, including Lincoln, value $5750; will assume mortgage if place suits. 703 Hamilton building, telephone 2-2104.

102. LEGAL NOTICES

NOTICE TO AUDITORS AND ACCOUNTANTS

The Board of Aldermen of the City of Wichita Falls will receive sealed bids at the office of the city clerk until 7:30 p. m. April 16, 1928, for auditing the books and records of the several departments of the city.

Bidders will be required to be certified public accountants and shall state in their bids the total amount proposed to be charged for the work.

Done in accordance wth resolution of the Board of Aldermen adopted on April 9, 1928.

W. E. McBROOM,
City Clerk.

Classified Display

REAL ESTATE FOR SALE

TWO HOUSES—GARAGE APARTMENT

All modern with income of $75 per month. Located on corner lot, 50x150 feet, one block of Kraft cheese factory. The owner of this property is leaving town and will sacrifice equity for quick sale. Call L. D. Powell with

ADICKES & WELTY
339 Harvey-Snider Bldg.
Phone 8735

AUTOMOBILES FOR SALE

LATE MODEL USED CARS

CHRYSLER

1928 Chrysler "72" Coupe.
1927 Chrysler "70" Coupe.
1927 Chrysler "80" Sedan.
1927 Chrysler "70" Roadster.
1926 Chrysler "70" Sedan.
1926 Chrysler "70" Coupe.
1926 Chrysler "58" Coach.
1926 Chrysler 58 Touring.

And Others

63 Cadillac Sedan.
1927 Dodge Touring.
1927 Studebaker Roadster.
1926 Ford Roadster.
1926 Chevrolet Coach.
1926 Buick Roadster.
1926 Nash Roadster.
1925 Star Sedan.
Two Franklin Sedans at a bargain.
1926 Ford Coupe.

DAVIDSON-HAMILTON COMPANY
Seventh and Travis Sts.
Phone 2-2112 Service 5627
Open Evenings Until 9

Classified Display

AUTOMOBILES FOR SALE

$50 For a Little Drive

We can save you $50 on most any used car you want to buy. Drive by McFall Brothers new home at Sixth and Scott and let us convince you.

Late '26 Ford Roadster, sport model, wire wheels	$265
Two Ford Coupes, your choice	$145

Four late model Dodge Coupes.
Four late model Dodge Sedans.
70 Chrysler Roadster.
'26 Studebaker Sedan.
Late '26 Chevrolet Coach.
Late '25 Dodge Roadster.
Master Six Buick Roadster.
Master Six Buick Coupe.
Master Six Buick Sedan.
And others.

TERMS

McFall Brothers
Sixth and Scott Ave.
Phone 2-1030

FORD TRUCK

Why wait for a new Ford Truck? If you are in the market for a good Ford Truck, with closed cab and grain body, don't fail to see this one. One of the last ones made with planatary type transmission; perfect throughout. For price and terms see us.

TERMS

McFall Brothers
Sixth and Scott Ave.
Phone 2-1030

OLDSMOBILE SIX

'27 Chrysler Coupe.
'25 Ford Sedan.
'25 Oldsmobile Touring.
'26 Dodge Coupe.
'26 Chevrolet Touring.
'26 Olds DeLuxe Coach.
'27 Chevrolet Imperial Landau.
61 Cadillac Roadster.
'26 Chevrolet Coupe.

Several good low priced used cars, $35 to $175.

Purchasers' Disability Insurance

BIRCH MOTOR CO.
Phone 7475 Sixth and Indiana

Political Announcements

Under this heading will be published the names of the candidates for public office. The fees for announcement will be as follows:

For judicial district offices	$25
For county offices	$25
For justice of peace	$20
For precinct offices	$20
For city offices	$20

For offices subject to the decision of the democratic primary, Saturday, July 28:

For 89th District Judge—
P. A. MARTIN (Re-election).
H. R. BUNNENBERG

For Judge 78th District Court—
W. W. COOK, Re-election.

District Clerk—
(Miss) EUNICE JACKSON

For District Attorney—
JOHN B. RHEA
W. L. SCOTT
SAM B. SPENCE
E. F. FRUECHTE

Judge County Court at Law—
IRVIN J. VOGEL

County Attorney—
BILL (WM. E.) DAVENPORT
ROBERT K. (BOB) CRAIN
WAYNE SOMERVILLE

Sheriff—
W. G. BRALLEY
H. L. WHITE

County Tax Assessor—
B. L. TREVATHAN
EVERETT HUGHES

Tax Collector—
ARTHUR C. HOWARD
GUY C. RALEY

Public Utilities Commissioner—
J. H. PATTON

For County Clerk—
ELIZABETH HALL

County Superintendent—
BURL BRYANT
CLYDE R. WOFFORD

Justice of the Peace,
Precinct No. 1, Place No. 1
R. V. GWINN

County Commissioner, Precinct 1
LEE PRESCOTT

Justice of the Peace, Precinct No. 1, Place 2—
C. B. McCONNELL
O. L. GIBBS

For Constable, Precinct 1—
E. L. HOSKINS

Grandfield Glee Clubs Enter Conference Meet

Special to The Record News.

GRANDFIELD, Okla., April 13.—Both boys' and girls' glee clubs from Grandfield will contest in the South-Central conference meet to be held at Ringling, Okla., April 20. The girls' quartet and boys' quartet will also enter the meet, along with a number of individuals who will try for honors in voice.

1. LODGE NOTICES

Masonic Lodges.

Rainbow Assembly No. 12 — Meets the second and fourth Tuesday nights at Masonic Temple: Carrie Marlow, 1814 Tenth. Phone 6694. Virginia B. Walker, Recorder. 1904 Huff. Phone 8491.

Wichita Falls Chapter No. 237, Order of Eastern Star—Meets Masonic Temple on first and third Tuesdays. Mrs. Lilyan A. Ward, W. M.; Mrs. Margaret Bradley, secretary.

Hope Chapter, Order of De Molay—Meets on the second and fourth Wednesdays at the Masonic Temple at 7:30. Hope Patrol meets every Tuesday night. Jack Wiech, M. C.; Gordon Brown, secretary.

W. M. of A. Lodge of Electra, Texas—Meets every second and fourth Wednesday nights. Electra lodge No. 13066.

Wichita Falls Chapter No. 202, R. A. M.—Meets Masonic temple, Tenth and Scott. Stated convocations second Friday night. V. E. Stampfli, H. P.; Geo. W. Lawler, Secretary.

Maskat Temple A. A. O. N. M. S.—Meets first Monday at Faith Lodge 813½ Scott.—Recorder's office. Guy Rogers, Potentate; Al Ellis, Recorder.

Wichita Falls Commandery No. 50, K. T.—Meets Masonic temple, Tenth and Scott. Stated conclaves first and third Thursdays. J. D. Avis, E. C.; Geo. W. Lawler, Recorder.

Wichita Falls Lodge No. 635, A. F. & A. M.—Meets Masonic temple, Tenth and Scott. Stated meetings first and third Friday nights. G. D. Kinard, W. M.; Geo. W. Lawler, Secretary.

Faith Lodge No. 1158, A. F. & A. M.—Stated meetings first and third Tuesday. 813½ Scott avenue. John C. McDonald, Worshipful Master. G. W. Curd, secretary.

Wichita Falls Council No. 140, R. & S. M.—Meets Masonic temple, Tenth and Scott. Stated assembly first Monday night. John A. Elder, T. I. M.; Geo. W. Lawler, Recorder.

Squire Walkup Chapter No. 427, R. A. M. 813½ Scott avenue. Stated convocation first Wednesday night of each month. Jacob B. Price, High Priest. G. W. Curd, secretary.

Faith Chapter, No. 713, O. E. S.—Meets second and fourth Thursday evenings, 813½ Scott. Miss Carrie Waldrip, W. M.; Lucille Campbell, secretary.

Odd Fellows

I. O. O. F. Panhandle Lodge No. 341.—Meets every Monday night 807½ Austin street. R. D. Sartin, N. G.; J. W. Bussey, recording secretary. Route 6, Box 22.

Wichita Encampment No. 6, I. O. O. F.—Meets second and fourth Thursdays. 807½ Austin street. J. T. James, C. P.; J. W. Bussey, scribe.

Canton Wichita No. 10, I. O. O. F.—Meets first and third Thursday nights at 807½ Austin street. J. T. Martin, captain; B. M. Fowler, clerk.

Wichita Rebecca Lodge No. 236—Meets the second and fourth Thursday and first and third Saturday. 807½ Austin street. Mrs. Mary Rambarger, N. G.; Ruby McNeely, secretary.

Security Benefit Association, Friendship Council No. 3713—Meets the fourth Wednesday night of each month at Eagles hall, 910½ Ohio avenue. Mrs. Emma Sanders, Financier, 1703 Trueheart. Phone 6940.

Elks.

Benevolent Protective Order of Elks—Wichita Falls lodge No. 1105 meets every Monday at 719½ Eighth. E. F. Fruechte, E. R.; H. C. English, secretary.

Knights of Pythias, Pioneer Lodge No. 49—Meets every Tuesday night, 7:30 o'clock, 813½ Eleventh. P. L. Myers, K. R. S.; John B. Rhea, C. C.

Wichita Falls Camp No. 12006, Modern Woodmen of America — Meets every Friday night at I. O. O. F. hall, 807 Austin. R. T. Higgins, consul; E. B. McHam, clerk.

Lone Star Camp No. 6108, Royal Neighbors—Meets the first and third Thursdays at I. O. O. F. hall. Mrs. Beele Brown, O.; Mrs. Susie Boone, secretary.

Wichita Falls Council Knights of Columbus, No. 1473—Meets every first and third Monday evening; hall, 1509 Ninth street. Clem J. Gallagher, G. K. 404 Harrison street; L. F. Kubecka, Fin. Secty., 1317 Giddings avenue, city.

Wichita Council No. 2861 Security Benefit Association—Meets every second and fourth Wednesday at the Labor Temple. Financier Mrs. Hettie Cates, 903 Austin. Phone 8796

Fraternal Aid Union—Regular semimonthly meeting first and third Monday nights, 814½ Eleventh street at Eagles hall. Secretary, Mrs. May D. Swann, 1816 Seventh street. Phone 2-1840.

Highway Officers Stop at Memphis

Special to The Record News.

MEMPHIS, Texas, April 13.—Members of the state highway commission, including R. S. Sterling, chairman; W. R. Ely, Claude Teer, secretary, accompanied by Gib Gilchrist, state highway engineer, and George Fields, spent the night here Thursday as guests of the Memphis Chamber of Commerce. The officials were en route to the north plains on an inspection tour. They left here early Friday morning and expected to spend the night at Lubbock.

A conference with highway officials at Carlsbad, Texas, has been arranged for the state officers Saturday by Homer D. Wade, manager of the West Texas Chamber of Commerce, who also is accompanying the group on the tour.

Grandfield Boys Given Farm Degree Honors

Special to The Record News.

GRANDFIELD, Okla., April 13.—The degree of Oklahoma Farmer was conferred upon 12 members of the Grandfield chapter of the F. F. O. by Bonnie Nicholson, advisor of the Humphreys chapter of the F. F. O., and four officers of that chapter.

The following Grandfield boys were given the degree: Herman Morton, Russell Huscher, Leonard Clemmer, Charles Parks, Frank Atchley, Ralph Johnston, J. L. Fritz, Truman Smart, J. A. Simms, Woodrow Brister, Raymond Smart and Floyd King.

After the conferring of degrees, refreshments were served by the team headed by Floyd King, losers in the recent F. F. O. contest.

School Rehearses Senior Play; Cast Is Chosen

Special to The Record News.

GRANDFIELD, Okla., April 13.—Practice on the senior play, "The Lottery Man," has begun, under the direction of J. B. Stout and Mrs. Charles Crawford.

Mr. Stout has announced the following pupils to play parts in the play: Clara Dykes, Roy Shelton, Ralph Johnston, Leon Ward, Marie Purcell, Thelma Caldwell, Virginia Warhurst, Juanita Kiethley and Floyd King.

The play will be presented some time in May.

ANNUAL READY

Special to The Record News.

GRANDFIELD, Okla., April 13.—"Hi-Life Memories," the 34-page annual, will be ready for distribution the first of May according to Harry Patterson at the Grandfield Enterprise.

BEEMAN URGES P-T A SUPPORT

Waurika Honored by Business Council

Men of Wichita Falls are not cooperating with the Parent-Teacher association as they should, according to W. O. Beeman in a speech at the business council of the Wichita Falls chamber of commerce Friday.

The idea that the boys and girls of Wichita Falls needed the active work and cooperation of their fathers as well as of their mothers was stressed by Mr. Beeman.

Nelson Speaker

R. A. Nelson, president of the Tuf Nut Garment Manufacturing company, followed Mr. Beeman's talk, with the statement that of all things the city should watch and work with, the children should come first.

Mr. Nelson thanked Wichita Falls for its cooperation and support in making a branch of the Tuf Nut company a possibility here.

G. A. McConnell, vice-president of the Tuf Nut company, emphasized Mr. Nelson's remarks and praised the activity of the chamber of commerce.

C. G. Morris, president of the Waurika chamber of commerce, told of the appreciation of his city for the friendship of Wichita Falls and said that Waurika wishes to cooperate in every possible way with this city in gaining good roads and other similar things of mutual benefit.

Joe T. Dillard of the Waurika delegation, said that Waurika would like to get on the proposed Petroleum Airline and in that way be closer than ever to this city.

Guests at Luncheon

The luncheon was named in honor of the Waurika delegation which included Mr. Morris, Mr. Dillard, Mayor Earl McCraw, E. B. Ellis, M. C. Groseclose, Mrs. Betty Gaines and Mrs. O. E. Heacock.

Three guests from Byers also were introduced. They were Leo Curtis, T. B. Harrison and Sam Householder.

Charles I. Francis, president of the Wichita Falls chamber of commerce, welcomed the visitors, and told of the efforts of Wichita Falls to get good roads through to Waurika.

Hubert Harrison, manager of the chamber of commerce, told of the possibility of a revolving fund to encourage industries to come to Wichita Falls in much the same way the Tuf Nut company was brought here.

Site Purchased For Garment Plant Here

Three lots, one block from the Wichita county court house, were purchased by the Tuf Nut Garment Manufacturing company from J. B. Marlow Friday, according to announcements by R. A. Nelson, president of the company. The purchase price was not announced.

Contract will be let in the next ten days, and construction will be started as soon as possible thereafter. The building will be a two-story brick and mill building 75 by 150 feet, Mr. Nelson said.

Mr. Nelson said that J. W. Chatham, industrial an dtraffic manager of the Wichita Falls Chamber of Commerce, will be in charge of the operations in the immediate future after the departure of Mr. Nelson and also of George A. McConnell, vice-president and attorney of the company who is here.

GARDEN
Last Day
"Western Courage"
with DICK HATTON
Also "Heroes of Wild"

Paramount
Presents
George
Bancroft
—in—
"THE
SHOWDOWN"
—with—
EVELYN BRENT
NEIL HAMILTON
Better than
"Underworld"
Shows at 12, 2, 4, 6, 8, 10
Jimmie Adams Comedy
Pathe News
LAST TIMES TODAY
OLYMPIC

Last Two Days
Saturday and Sunday
The Greatest Attraction
Every Brought to
Wichita Falls

AL
JOLSON
THE JAZZ
SINGER
VITAPHONE

Shows at 12:45, 2:30, 4:15, 6
7:45, 9:30

NOW PLAYING

STRAND

Today At the Theaters

MISSION: "Drifting Sands," with Bob Steele. Fox newsreel. Comedy. On the stage, Rabbit Reed and Mullen's Musical Maids in musical comedy.

STRAND: Al Jolson in "The Jazz Singer," on the Vitaphone. Talking motion pictures.

OLYMPIC: Last time Saturday: Evelyn Brent and George Bancroft in "The Showdown." Pathe news. Comedy.

MAJESTIC: Harold Lloyd in "Speedy." Topics of the day. Fables. Paramount news.

"The Showdown" is in its last day at the Olympic theater Saturday. This remarkable film has dramatic intensity such as is known to few pictures. It also has the advantage of offering a new star for Paramount in George Bancroft. While he is not a new actor to the silversheet, he is new as a star, and in "The Showdown" has registered in an excellent manner as a dramatic heavy lead.

◆ ◆ ◆

The record breaking run of "The Jazz Singer" on the vitaphone at the Strand theater will close Sunday night instead of Saturday night as announced in the Friday morning Record News. That allows just one more day for Wichitans to see and hear talking motion pictures for Monday the house will be dark. People from Chillicothe, Quanah, Waurika and many other cities in Oklahoma and Texas have come here for the expressed purpose of seeing the marvel pictures. Those who haven't been to the Strand should do it today for it will be too late.

◆ ◆ ◆

Harold Lloyd is opening in "Speedy" at the Majestic theater Saturday.

The picture is one of the season's biggest. In New York City at the Rivoli theater they thought so much of it they placed the largest sign along theater row for it. It covered the entire length of the Rivoli building and ran from immediately above the box office to the roof. Two words, "Harold Lloyd," were all to be seen on the sign.

TODAY MISSION TODAY
The Greatest Show in Town
MULLEN'S MUSICAL MAIDS
MUSICAL COMEDY AND VAUDEVILLE
Featuring
BENNY "RABBIT" REED
—Presents—
"PAYNE'S NIGHT OUT"
LOTS OF COMEDY—LOTS OF GIRLS
—On the Screen—
Bob Steele in "Driftin' Sands"
Comedy—Vodvil at 2:30, 5, 8, and 10—Fox News

▲

Don't miss the chance on page 8

▼

SAVE AND HAVE
$1,000

at $10 per month for 79 months; guaranteed. Any other amount in same proportion. 7% interest compounded quarterly. Withdraw before maturity if desired.

WE HAVE MONEY TO LOAN on homes; pay off in 81 months at $16 per month per $1000, or in 122 months at $12. The interest decreases monthly as dues are paid.

COMPARISON AND INVESTIGATION INVITED

Safe SOUTHERN Sound SAVINGS & liberal LOAN
Attractive ASSOCIATION
Phone 2-2552 623 Hamilton Bldg.
D. A. COOK, President
ED H. CHEEVER, Secretary
REUBEN R. R. COOK, Vice President
WALTER J. DAUGHERTY, Inv. Sales Mgr.

Borrow Where the Paying Back Is Easier

For the protection of the funds of our patrons we must make sure of the good faith, the integrity, the security of those calling for a loan. But after having this established we make it wonderfully easy for the borrower to pay the money back through small monthly installments.

In fact, by our plan the borrower receives 6% interest on the money he reserves each month for paying the loan at maturity; and the interest is compounded twice a year. Naturally this makes the borrowing much more economical as well as easier. Come in and let us explain how nicely it works out.

NORTH TEXAS BUILDING
AND LOAN ASSOCIATION
Wichita Falls, Texas
Phone 7452 822 Scott Ave.
Resources Now Over $2,500,000.00

DEBATERS WIN STATE TITLE

Wichita Boys Victor In Arlington Meet

Robert Long and Seldon Hale, representing the Wichita Falls Junior college in debates at the state meet at Arlington, Texas, Friday won over Texas Military school in the finals to bring Wichita Falls Junior college its first debate championship.

In the first debate the Junior college team won over Weatherford on the affirmative. In the semi-finals they won over Weyland college, champions of last year, on the negative. In the final debate the Junior college team drew the negative and won over Texas Military school for the state championship and the Junior college loving cup.

Robert Long has been a resident of Wichita Falls for several years and is well known as a speaker and debater of evceptional merit. Seldon Hale is spending his first year in the Junior college, having come here from Archer City where he did notable work on the Archer City high school debating team.

Husband of Slain Film Extra Is Arrested

LOS ANGELES, April 13. (AP)—A secret investigation conducted by Alfred Daniels, wealthy New York City beauty parlor operator, into the supposed suicide of his daughter, St. Claire Evans, film extra, last June 4, in Hollywood today resulted in the arrest of Arthur S. Evans, surviving husband, on a charge of suspicion of murder.

ROSE MARIE
A Great Film!
Olympic Sunday

We Clean and Repair
Typewriters and
Adding Machines
Expert Mechanics in charge.
We Call for and Deliver
Wichita
Hardware Co.
714-16 Ohio Ave. Phone 5347

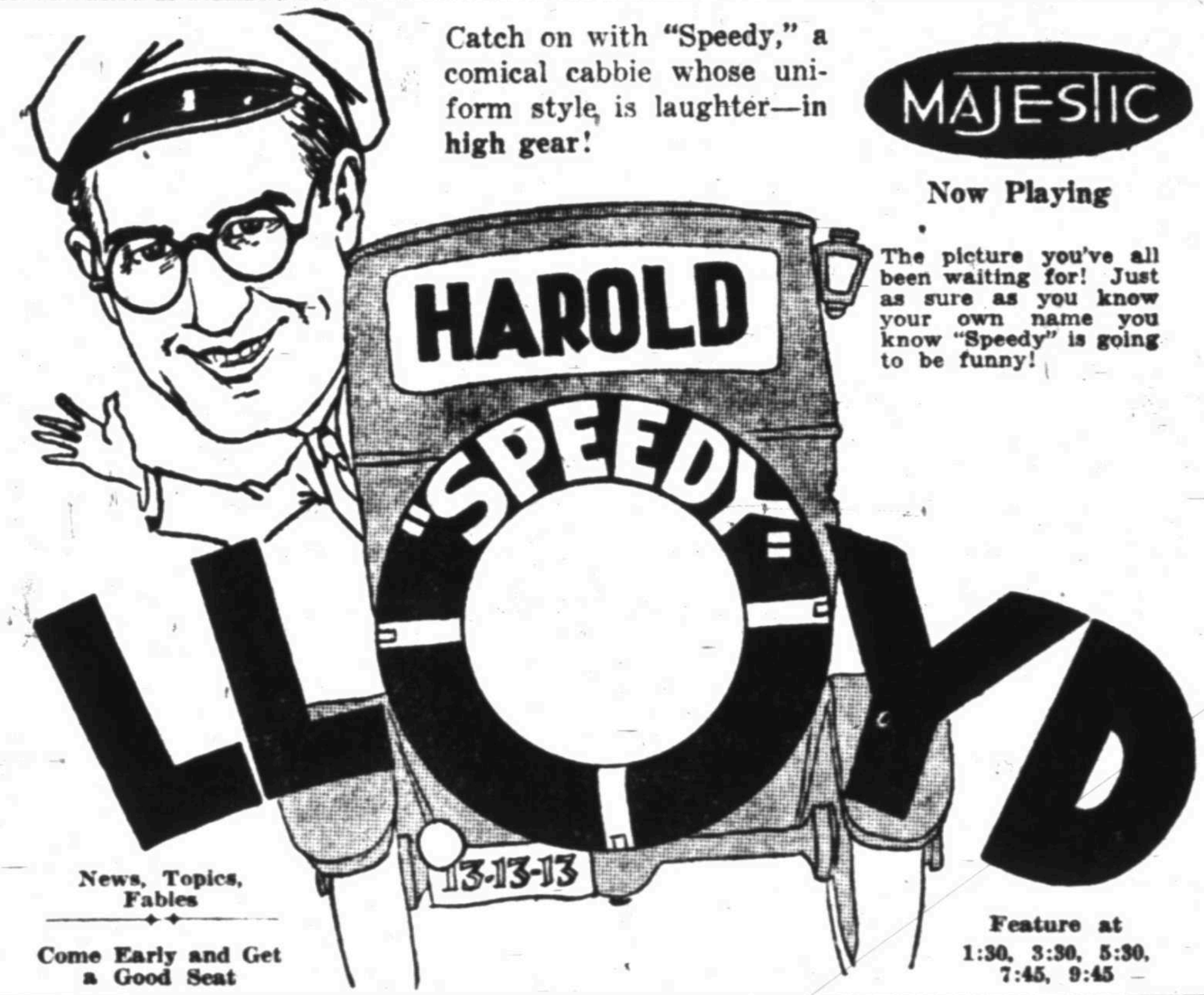

Catch on with "Speedy," a comical cabbie whose uniform style is laughter—in high gear!

MAJESTIC
Now Playing

The picture you've all been waiting for! Just as sure as you know your own name you know "Speedy" is going to be funny!

News, Topics, Fables

Come Early and Get a Good Seat

Feature at
1:30, 3:30, 5:30,
7:45, 9:45

ATTENTION CAR OWNERS
RIVERSIDE TIRES
ARE BEING FEATURED FOR THE NEXT 6 WEEKS TO ACQUAINT YOU WITH THEIR QUALITY—SERVICE AND LOW PRICES

"RIVERSIDES LEAD"~This Is Our Answer to All Questions of TIRE QUALITY~
More Riverside Tires
Sold Direct to Auto Owners
Than Any Other Tire in the World-

Do You Know That

12,000 Mile Guaranteed Riversides are the only tires on the market that have continued a DEFINITE MILEAGE GUARANTEE for 16 years. That's real proof of quality. Thousands of auto owners drive 20 to 40 miles to our stores to buy Riversides because they know they will always get a square deal. We back up our guarantee right here.

ANY RIVERSIDE TIRE that fails to live up to our WRITTEN GUARANTEE of 12,000 miles, can be brought back to this store for immediate adjustment—no waiting—no delay—no red tape.

SOLD ON
30 DAYS' TRIAL

For those who may be misled by price difference between Riverside and other well known first quality tires—for those who have never tested Riversides. We announce our

Great 30-Day Trial Offer

Put them on your car, use them 30 days—Compare them with the best. If for any reason you do not think Riversides are the equal of any other well known tire, we will refund your money—
CHEERFULLY

RIVERSIDE
12000-Mile Guarantee
Balloons and Oversize Cords

SEE OUR WINDOW DISPLAY
EXAMINE THE TIRES—Then try them on our 30-day trial offer

Riverside First Quality, Full Size Balloon Cords

	TIRE	TUBE
29x4.75 Balloon	$10.95	$2.00
30x4.75 Balloon	$11.70	$2.05
29x5.00 Balloon	$12.35	$2.00
30x5.00 Balloon	$12.50	$2.10
31x5.00 Balloon	$12.90	$2.20
30x5.25 Balloon	$14.05	$2.40

Riverside First Quality, Full Size Balloon Cords

	TIRE	TUBE
31x5.25 Balloon	$14.55	$2.45
30x5.77 Balloon	$17.10	$2.75
31x6.00 Balloon	$18.55	$2.90
32x6.00 Balloon	$18.70	$2.95
33x6.00 Balloon	$19.00	$3.00
32x6.75 Balloon	$24.35	$4.20

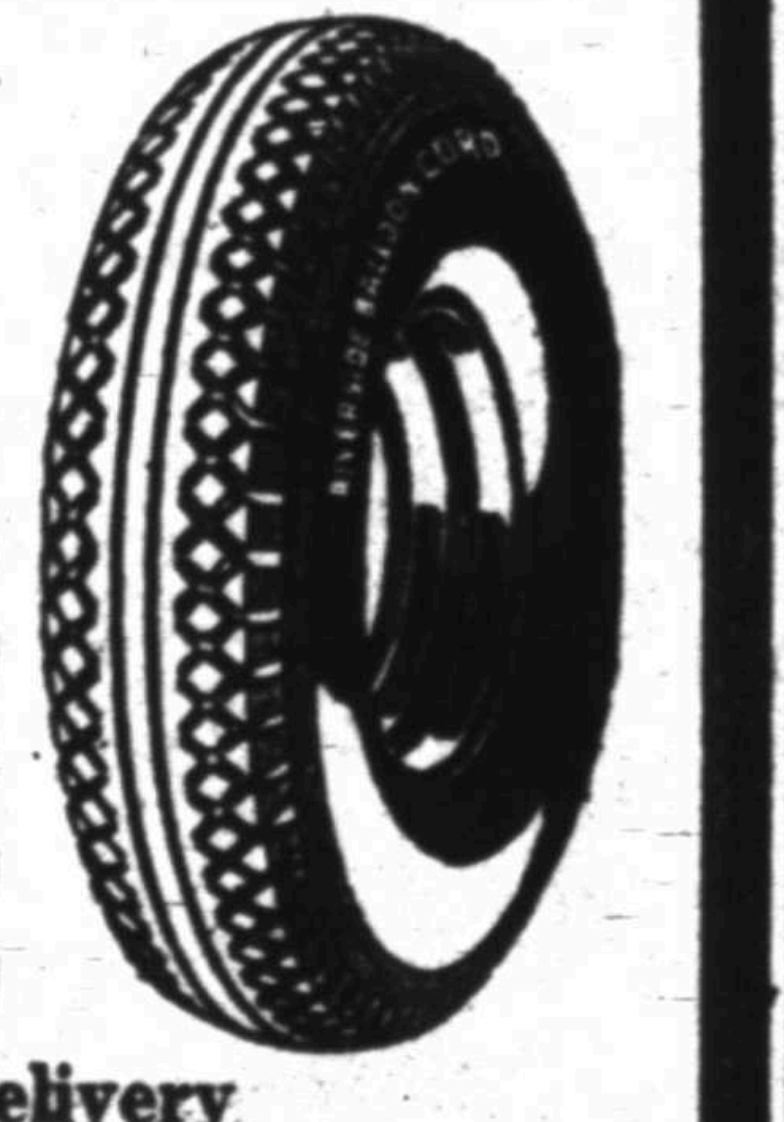

All Sizes and Stock For Immediate Delivery

Riverside First Quality Full Oversize Cords

	TIRE	TUBE
30x3 Oversize Clincher	$6.05	$1.28
30x3½ Regular Size Clincher	$7.30	$1.50
30x3½ Oversize S. S.	$8.60	$1.50
32x3½ Oversize S. S.	$10.65	$1.90
31x4 Oversize S. S.	$12.20	$2.10
32x4 Oversize S. S.	$12.90	$2.20
33x4 Oversize S. S.	$13.20	$2.30
32x4½ Oversize S. S.	$18.00	$2.60
33x4½ Oversize S. S.	$18.30	$2.70

For Fords
Chevrolet
AND OTHER LIGHT CARS

29x4.40
BALLOON CORD $8.30

30x4.50
For 1928 Fords BALLOON CORD........... $8.80

30x3½
Clincher, Full Oversize Cord............... $7.30

Montgomery Ward & Co.
Satisfaction Guaranteed or Your Money Back
Phone 4727, 710 Ninth St. Wichita Falls, Texas B. S. McCLEARY, Mgr.

Van and Schenck, Lee Morse, Goodrich Silvertown Quartette, Ipana Troubadours, Ruth Etting, Ted Lewis and a host of other stars make these new—

Columbia Records

Make Out a List, Then Come in and Hear Your Favorites

1301D	My Ohio Home—Fox Trot	Cass Hagan and His Orch.
	I Still Love You—Fox Trot	The Radiolites
1302D	Away Down South in Heaven—Vocal Duet	Van and Schenck
	You Can Tell Her Anything Under the Sun—Vocal Duet	Van and Schenck
1303D	There Must Be a Silver Lining—Vocal	Lee Morse
	Let a Smile Be Your Umbrella on a Rainy Day—Vocal	Lee Morse
1304D	Ol' Man River—Male Quartet	Goodrich Silvertown Quartet
	Can't Help Lovin' Dat Man—Vocal	Aunt Jemima
1305D	Little Log Cabin of Dreams—Pipe Organ	Marsh McCurdy
	Did You Mean It?—Pipe Organ	Marsh McCurdy
1307D	St. Louis Shuffle—Fox Trot	Paul Specht Orchestra
	Cornfed!—Fox Trot	Paul Specht Orchestra
1308D	Sunshine—Fox Trot	Ipana Troubadours
	After My Laughter Came Tears—Fox Trot	Ipana Troubadours
1312D	I Ain't Got Nobody—Vocal	Ruth Etting
	Don't Leave Me, Daddy—Vocal	Ruth Etting
1313D	Mary Ann—Fox Trot	Ted Lewis Band
	Cobble-Stones—Fox Trot	Ted Lewis Band

COLUMBIA RACE RECORDS — Red Hot Hits!

14293D	Sun Beam Blues—Vocal	"Billikin" Johnson and Fred Adams
	Interurban Blues—Vocal	"Billikin" Johnson and Fred Adams
14294D	Jelly Bean Blues—Vocal	Clara Smith
	Race Track Blues—Vocal	Clara Smith
15231D	Down Where the Cotton Blossoms Grow—Vocal	Hugh Cross
	The Mansion of Aching Hearts—Vocal	Hugh Cross

JOIN ZALE'S RECORD CLUB
Select 10 Records — Pay $1 Down, $1 Weekly
ZALE'S
607 Eighth Street

STRAWBERRIES
PER BOX 15c

ORANGES
Per Doz. 25c

WINESAP APPLES
Per Doz. 25c

BANANAS
A FRESH CARLOAD
2 DOZEN FOR 35c

GRAPEFRUIT
3 FOR 25c

LEMONS
Per Dozen 25c

HENS Young and Fat Per lb. 23c

SALT PORK PLATES
LB. 12c

BACON
SMOKED SQUARES LB. 16c

BACON DECKER'S ENGLISH LB. 33c

PICNIC HAMS LB. 16c

FRESH SHIPMENT OF
FISH
Trout, Pompano, Spanish Mackerel, Yellow Pike, Blue Channel Cat, etc.

BUSY BEE
FRUIT STORE