THE SNYDER DAILY NEWS

VOL. 8, NO. 254 | SNYDER, TEXAS, FRIDAY, FEBRUARY 21, 1958 | EIGHT PAGES—PRICE 5c



GRAND CHAMPION—Judged Grand Champion of the swine division of the 1958 Scurry County Junior Livestock Show this morning was the black barrow above shown by Franklin Gilbert, Snyder High School Future Farmer of America. It also was the first place winner in the light weight class. (Lee Watson photograph)

Brother Says President Got Poor Advice

ATLANTA (AP)—Edgar N. Eisenhower says he believes his brother, President Eisenhower, received some poor legal advice when he ordered federal troops to Little Rock.

The President's brother, a Tacoma attorney, is in Atlanta attending the convention of the American Bar Assn.

In an interview today with the Atlanta Journal he was asked if he thought the President did wrong in the troop episode.

"I'll just say he got some bad legal advice," Eisenhower said.

A question about "states rights" launched the attorney into a fervent plea for a return of powers to the states.

"It's a sad thing that the federal government has taken away so many of the states' powers," he said.

"I would certainly like to see us make an effort to get them back."

On a number of occasions, he said, President Eisenhower has expressed the opinion that certain rights and responsibilities should be returned to the states.

Indonesian AF Planes Drop Bombs On Rebels

SINGAPORE (AP)—Padang radio said tonight two Indonesian air force planes dropped seven bombs on the town of Parnau, about 45 miles south of Padang this morning.

The broadcast from the rebel regime's stronghold on Sumatra said the bombs fell near a mosque where villagers were going to pray. The bombing was reported an hour after President Sukarno threw his support to the determination of Premier Djuanda's government to crush the rebels.

No casualties were reported. The broadcast also said a bridge at Saledo also was gunned by attacking planes.

JAKARTA, Indonsia (AP)—President Sukarno today rejected an ultimatum from the rebels on Sumatra and called for action to eliminate the rival government set up at Padang Saturday.

Premier Djuanda promised economic retaliation against the rebels. But he warned that "We can't guarantee 100 per cent there will be no shooting because to carry out an economic blockade we must employ the army, air force and navy."

Neither the central government nor the rebels have sufficient military forces to overthrow the other but Jakarta at least can make a stab at controlling the sea and air around the island of Sumatra. The rebels have neither planes nor warships.

The rebels asked a change in the central government to give the outer islands a bigger share in the proceeds of their exports (which so far have mostly benefited Java) and to end what they charged was a pro-Communist drift in Sukarno's government.

Sukarno and Djuanda rejected their demands at ceremonies restoring presidential powers to Sukarno after a 40-day foreign tour from which he returned Sunday. In his absence the office had been held by the speaker of Parliament Sartono.

"Upon my return," Sukarno said, "I observed that small groups had imposed their own egotistical desires on the nation. I denounce these desires as unlawful acts, in violation of the Indonesian state."

The President charged that the rebels were "used by foreign countries as a means of putting Indonesia into one of the (East-West) blocs. But we like our foreign policy to be active, free and independent," Sukarno said.

Sukarno did not specify what foreign countries he meant. In the past he has accused Western powers of seeking to enlist Indonesia in an anti-Communist front.

Djuanda refused to comment when asked if the air force would bomb the rebels. Planes from the small Indonesian air force were reported yesterday over the Padang area.

The central government's largest warship, the destroyer Gadja Mada, appeared yesterday off Padang, an Indian Ocean port, and smaller patrol ships were seen off the opposite coast of Sumatra.

IN MIAMI TV CASE

Kefauver Asked A 'Fair' Hearing

By MARTHA COLE

WASHINGTON (AP)—Ben H. Fuqua, a Florida Power & Light Co. official, testified today that he talked to FCC Commissioner Richard A. Mack—at the request of Sen. Kefauver (D-Tenn)—on behalf of an applicant in the disputed Miami television channel 10 contest.

Kefauver asked him to convey to Mack the senator's interest and ask that the application of A. Frank Katzentine be given "every fair consideration," he said.

Fuqua said he went to see Mack, a longtime friend, but Mack was "noncommital—he did not appear to want to discuss the matter at all with me."

Fuqua was the day's first witness at hearings by a special House subcommittee which is inquiring into pressures and influence that reportedly entered into the battle for the Miami TV outlet.

The FCC voted 4-2 last year to award the channel to Public Service Television, Inc., a subsidiary of National Airlines. An FCC examiner had recommended its award to radio station WKAT, owned by Katzentine.

Fuqua, from Coral Gables, Fla. is a vice president of Florida Power & Light Co. He said McGregor Smith, chairman of the board of the company, asked him to go to Washington and see Kefauver and follow out whatever Kefauver wanted him to do.

Fuqua quoted Smith as saying he wanted to repay a favor Kefauver had done for him. Fuqua said Smith and Kefauver had gone to the University of Tennessee together and had been friends for many years.

While the House subcommittee has made little more than a start on its inquiry, Chairman Harris (D-Ark) told reporters it is already apparent that laws governing the conduct of federal regulatory agencies have gaps "so wide a wagon could go through."

Big Area Of Texas Gets Rain Today

By The Associated Press

Rain continued Friday over a wide area of Texas, especially in the south and southwest.

More was forecast for all regions of the state through Saturday as a low pressure system from the West Coast moved eastward across the state.

Showers fell during the morning at Beaumont, Houston, Corpus Christi, Tyler, Kingsville, Brownsville, Cotulla, San Angelo, San Antonio, Austin, Kenedy, Karnes City, College Station, Waco, Abilene, Midland, Wink and Lubbock.

Fog was reported at Cotulla, San Angelo, San Antonio, Austin, Midland and Childress.

Night temperatures ranged from 39 degrees at Lufkin to 65 at Brownsville. Most readings were in the 40s and 50s around dawn.

Rainfall reports for the 24 hours ending at 6 a.m. included: Banquete, near Kenedy, 3.22 inches, Corpus Christi 2.93, Coy City 2.4, San Antonio 1.98, Laredo 1.97, Kenedy-Karnes City 1.28, Cotulla 1.13, Austin .82, Beeville .75, El Paso .64, Brownsville .29, Del Rio .27, Presidio .18, Palacios .16 and lesser amounts at Junction, Abilene, Amarillo, Galveston, Houston and Lubbock.

Lower Rio Grande Valley farmers were concerned about delays in planting and about the effect the extra moisture will have on cotton and other planted crops. Harvesting of winter crops also was delayed.

Brownsville had received more than 5 inches of rain and Harlingen nearly 3 inches.

Soil Bank Fund Hike Okay Seen

By OVID A. MARTIN

WASHINGTON (AP)—The administration reportedly will go along with moves in Congress to provide 175 million dollars or more to care of all farmers wanting to retire land under the acreage reserve of the soil bank program.

Congress set a ceiling of 500 million dollars for acreage reserve payments for 1958. By the time the signup period ends March 7, farmer applications may call for 700 million or slightly more.

The House Appropriations Committee recommended yesterday that Congress authorize 175 million more. This amount may be boosted before Congress completes action to take care of all who apply by the closing date, committee members said.

Agriculture Department officals said they expect the total obligation, if all applications are accepted, to be about 710 million dollars, or 210 million more than Congress authorized.

Under the acreage reserve, the department pays farmers for underplanting federal acreage allotments of cotton, corn, wheat, rice and tobacco.

The administration did not request more money, but top Agriculture Department officials said there will be no administraton opposition.

The big farmer interest in the acreage reserve has surprised both the administration and Congress. Last year participatioh fell below the authorized ceiling of 750 million dollars.

Suspect In Swindle Case Is Arrested

J. E. McKinzie, Lubbock man who has three indictments against him here on charges of felony swindle, was being returned here today from Socorro, N.M., where he was arrested yesterday.

Sheriff Earl Abercrombie of Scurry County and Gene Graves, Texas Ranger, went to Socorro last night to return McKinzie here. McKinzie waived extradition.

He was arrested by a New Mexico state patrolman. With the patrol man at the time was J. B. Turner of Snyder, one of the complaining witnesses.

McKinzie was accused by the last grand jury in connection with oil property sales which amounted to between $60,000 and $70,000 to about a dozen Scurry County residents. There were a number of Lubbock residents also involved in the sales, reportedly, and the amount was believed to total more there than in Scurry County.

Warrants for McKinzie had been mailed from Snyder several days ago by the sheriff's office to several cities.

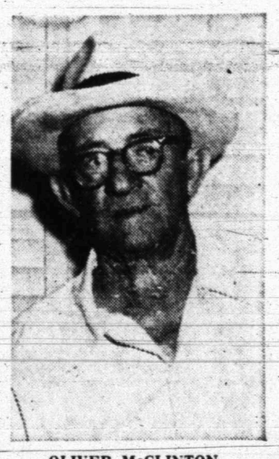

OLIVER McCLINTON

O. I. McClinton Dies Thursday

Oliver J. McClinton died at 4:15 p.m. yesterday at his residence at 2308 Twenty-seventh Street.

Mr. McClinton, 79, was born July 12, 1878, at Sulphur Springs. He was married Nov. 4, 1900, at Cooper, and the family moved to Snyder in 1906.

Before his retirement, Mr. McClinton was for many years a grocer here.

Funeral will be at 2:30 p.m. Saturday at the First Methodist Church, with the Rev. J. Lennol Hester, pastor, officiating, assisted by the Rev. John Reaves, pastor of the First Christian Church. Burial will be in Hillside Memorial Gardens under direction of Bolger Funeral Home.

The body will lie in state at the church for one hour before the service.

Survivors are the widow, two daughters, Mrs. C. L. Noble and Mrs. David McIntosh, both of Snyder; six sons, R. O. McClinton of Houston, A. J. McClinton of Big Spring, L. H. McClinton, H. L. McClinton, D. W. McClinton, and P. R. McClinton, all of Fort Worth; two sisters, Mrs. W. E. Galyan of Garland and Mrs. R. E. Norwood of Wichita Falls; 12 grandchildren and five great-grandchildren.

Pallbearers will be his six sons.

Service Station Assn. To Aid Dimes Drive

Members of the Snyder Service Station Association have announced plans for a special program Saturday for the March of Dimes.

Stations in the association will donate one cent per gallon of all gasoline sold all day Saturday to the March of Dimes drive.

There are 34 stations making plans so far to participate.

Snyder FFA Youth Shows Champ Hog

Franklin Gilbert, Snyder Future Farmers of America member, took grand championship honors in the swine division of the 1958 Scurry County Junior Livestock Show here this morning.

Chosen by Judge L. M. Hargrave, Texas Technological College professor, for reserve championship in the show was a barrow shown by Dwaine Williams, Hermleigh FFA student.

Hargrave said the top hogs in today's show were "better than the market wants today."

All together there were 59 swine in the light division, 25 in the medium weight division, and 16 head in the heavy weight class.

The grand champion of the show was the first place winner in the light weight class, and the reserve champion was the first place winner in the heavy weight class. The first place winner in the middle weight class was shown by James Vernon, Hermleigh FFA.

Williams, in addition to showing the show's reserve champion, took first place in the pen of three barrows, and Gilbert had a middle weight class hog which took ninth place in that class.

HEAVY WEIGHT

Dwaine Williams, Hermleigh FFA, first; Jerry Sorrells, Snyder FFA, second; Aubrey Williams, Hermleigh FFA third; Wallace Wall, Hermleigh, FFA, fourth; Dean Staton, Snyder FFA, fifth; Ronnie Price, Snyder FFA, sixth; Victor Fulford, Fluvanna FFA, seventh; Aubry Williams, Hermleigh FFA, eighth; Victor Fulford, Fluvanna FFA, ninth and Donnell Eubanks, Ira FFA, tenth.

MIDDLE WEIGHT

James Vernon, Hermleigh FFA, first; Dwaine Williams, Hermleigh FFA, second and third; Victor Fulford, Fluvanna FFA fourth; Alex Rodriques, Hermleigh FFA, fifth; Larry Darden, Hermleigh FFA, sixth; Doyle Farmer, Snyder FFA, seventh; Gene Sumruld, Ira FFA, eighth; Franklin Gilbert, Snyder FFA, ninth; Jerry Rainwater, Snyder FFA tenth.

LIGHT WEIGHT

Franklin Gilbert, Snyder FFA, first; Dwaine Williams, Hermleigh FFA, second; Robert Strickland, Snyder FFA, third; Robert Neblett, Hermleigh FFA, fourth; Carllee Burleson, Hermleigh FFA, fifth; Billy Foree, Snyder FFA, sixth; Steve Nail, Snyder FFA, seventh; Darrell Sturdivant, Snyder FFA, eight; Douglas Foster, Hermleigh FFA, ninth; Billy Foree, Snyder FFA, tenth.

PENS OF THREE

Dwaine Williams, Hermleigh FFA, first; Freddy Overman, Snyder FFA, second; Victor Fulford, Fluvanna FFA, third; Gene Sumruld, Ira FFA, fourth; and Elmer Walton, Hermleigh FFA, fifth.



RESERVE CHAMPION—Dwaine Williams, Hermleigh Future Farmer of America, won Reserve Championship with his Hampshire barrow above in the swine division of the 1958 Scurry County Junior Livestock Show here. Judging of lambs will be held this afternoon, and calves will be judged tomorrow morning with a sale of all animals beginning at 3 o'clock tomorrow afternoon.

Hospital Board To Interview Superintendent Applicants

The governing board of the county's Cogdell Memorial Hospital has made plans to interview the first group of applicants for the position of superintendent of the hospital.

The first interviews will be held March 6, beginning at 5 p.m. Making plans for the interviews at its regular monthly meeting last night, the board planned to invite the county commissioners court to participate in the interviews. So far, there are about five applicats for the post, which became vacant last month when Bert Dickenson was dismissed by the board.

Raymond Duck, who met with the board last night, told the group he will not be one of the applicants. He said he will, however, continue to work at the hospital umtil the board can fill the position. He was named acting superintendent.

At last night's meeting, Pat Falls, chairman of the board, appointed a committee of three members, Hugh Taylor, Woodrow Wilson, and Lester Moore, to contact the commissioners court and discuss having an audit of the hospital's records made as soon as possible and to contract a prospective auditor.

Duck reported to the board on hospital business during January. The hospital had gross earnings from services to patients of $36,102.90. Total operating expenses was $30,282.53, leaving a net operating income of $5,820.37, other income, from discounts and vending machines, was $134.20.

In addition to operating expenses the hospital purchased $329.46 worth of equipment and paid the entire 1958 social security fund, which amounted to $8,636.86.

The hospital has a total net loss of $3,022.65, but if the social security fund were allotted by the month, the loss would actually be $648.55. If the equipment cost were subtracted, that would mean the loss would only be about $319.

During January, the hospital had a total of 256 adult admissions and 41 newborn. There were 1,161 patient days for adult patients and 147 for newborn.

Income per patient day collected was $27.60. So far, 83 per cent of the January accounts has been collected. Expense per patient day was $29.59. Occupancy during January averaged 74 per cent.

Total accounts receivable, as of Jan. 31, was $143,898.02, including slightly more than $6,000 yet to be collected from January accounts. Collection during January of accounts over 30 days old amounted to $21,190.01, while that for January accounts was $8,784.23.

GOP Solons Serve Notice On Benson

By B. L. LIVINGSTONE

WASHINGTON (AP)—Midwestern congressional Republicans served notice on Secretary of Agriculture Benson today of their belief a change in administration farm policy is in order if Republicans are to win next fall's election.

The word was carried to Benson by Rep. Miller (R-Neb) and Rep. Judd (R-Minn).

Miller and Judd spoke for some 30 or more GOP House members from the Midwest who met yesterday to consider ways out of the political difficulties they consider themselves in as a result of Benson's handling of farm problems.

Miller told reporters Benson was receptive as he listened to their views and said he would consider them most carefully.

"We did not ask for his resignation," Miller said. "We left that up to him after weighing all the pros and cons."

Miller said House members felt generally that the farm program is in trouble and that a change is needed some place.

He said one of the remedies suggested was Benson's resignation.

Thursday's meeting was arranged by rank-and-file GOP House members.

Also on hand were Republican National Chairman Meade Alcorn and Republican House leaders. Alcorn was noncommittal, saying it was just one of many meetings to discuss party problems.

House leaders, however, made no effort to minimize the extent of GOP worry they say has developed over corn belt reaction to Eisenhower-Benson policies. They said the situation was brought to a head by the near defeat of a Republican candidate in Tuesday's special election in Minnesota.

In that contest for the House seat made vacant by the death of veteran GOP Rep. August Andresen, Republican Albert Quie won by only 668 votes over Democrat Eugene Foley although the district had been in Republican hands since 1893.

Benson has asked authority to cut price support levels at a time when farmers contend market prices already are too low. Benson already has ordered dairy price supports cut to the legal minimum effective April 1. He contends lower crop prices would permit farmers to earn more by producing and selling more. Meantime, surpluses are building up in government hands despite production controls.

SPOT MUSE

CROWDS STARTED SMALL but were growing late this morning at the annual Scurry County Junior Livestock Show. A good field of animals is entered in the show by FFA and 4-H Club youths of the county.

THE SHOW WILL last until noon tomorrow, with the sale starting after lunch, so there will be plenty of time to see the beef, pork, and mutton raised by the youths as their projects. The show is being held in the exhibit barn at Towle Memorial Park.

Sonic Booms Rock Frisco

HAMILTON AIR FORCE BASE, Calif. (AP)—Intentional sonic booms rocked the northern San Francisco Bay area yesterday in a demonstration by the new Air Force F104A Lockheed Starfighter, fastest, highest-flying operational U.S. fighter.

Six of the 1,500-mile an hour jet fighters took part in the show, cracking the sonic barrier at various atltitudes.

Brig. Gen. Curtis Low, commander of the 28th Air Division, contends that sonic booms from upper altitudes are not very awesome or dangerous. That was the reason for the demonstration.

The boom from 5,000 feet sounded like a bomb had been dropped on the runway and reportedly broke two windows of a store in nearby Novato. The higher booms were not so noticeable.

SPACE AGE? IT'S NO HELP TO MAN IN PINCH

EL CENTRO, Calif. (AP) — This may be the age of space, but there's not enough of it to suit Imperial County Welfare Director L. T. Boyden.

He says his office is so cramped he started hiring small girls to conserve room.

"Just as I thought I was beginning to save some," he said in a letter to the county administrator, "one of my clerks became pregnant and took up all the space I had saved.

"It is so crowded . . . we can't change our minds without stepping outside . . . We can't be on the level because all we've got left is vertical. . . We have to add figures UP, use short words and be narrow minded. We can raise our eyes but we can't shake our heads without bumping. We can have deep thoughts but we can't take a broad view . . .

Please find us some more space. . . I don't even have room enough to ask for a big favor. That is why this is a small one."

The note was read yesterday to the county supervisors, who said they'd see if they could give an inch to a man in a pinch.

WEATHER

SNYDER TEMPERATURES: High Thursday, 53 degrees; low, 40 degrees; reading at 7:30 a.m. today, 43 degrees.

Forecasts all Texas: Cloudy with occasional rain and a few thundershowers through Saturday. Not much change in temperature.



"HERE'S YOUR GROCERIES MAM."—PFC. John H. Smith of St. Cloud, Fla., crew chief of Army helicopter, trudges through snow with emergency food packages at home of Paul Rose, in Lake Ariel, Pa. The family of five was out of food and unable to get to the store. Helicopter is in background. (AP Wirephoto)

Reds Offer Return Of Some On Plane

TOKYO (AP)— The Communists today offered to give up anyone from the South Korean airliner that flew north Sunday who wants to quit North Korea. But it hedged by demanding that the South Korean government negotiate the release directly with the North Korean regime.

"Among those who were aboard the plane which came over to the North, there are some who desire to return," Pyongyang radio said. "If they desire so, they will be allowed to go where they want to."

But the Red radio added:

"Our side has already made it clear if the South Korean authorities really want to realize the hope of those desiring to return home, it is proper that they should directly approach the government of the Democratic Peoples Republic of North Korea for this."

Previously the South Korean government had refused to deal with the Communists on the issue, maintaining their legal position that the Red regime is an illegal government which the Seoul government does not recognize.

The 34 people aboard the Korean National Airlines DC3 included two American pilots, a West German couple and 30 Koreans, two of the latter children.

"Since they came to the northern part of the republic, all of them have been well and in good health and accorded warm kindness and humanitarian treatment," the Communist broadcast said.

"For this, they themselves are expressing satisfaction and gratitude."

Pyongyang radio said all those aboard the plane have been "hospitably received. We have been treating with kindness the guests who came to us."

The statements were made in a question-and-answer exchange on the missing plane between a spokesman of North Korea's Ministry of Foreign Affairs and an interviewer from the Korean Central News Agency.

The plane was on a flight from Pusan to Seoul. Its pilot was Willis P. Hobbs, Vallejo, Calif. The copilot was Lt. Col. Howard W. McClellan, Buchanan, Mich., who was along to log extra flight time and pay.

A North Korean newsman told reporters at Panmunjom Tuesday that some of the 34 were wounded and receiving medical treatment. This strengthened the belief in Seoul that the plane had been seized in the air by Red agents after a battle.

The new Communist demand for negotiations with President Syngman Rhee's government aroused immediate speculation that the Reds are seeking talks into which they could introduce their demands for withdrawal of U. S. troops from South Korea and unification elections under the auspices of "neutral" nations.

U. S. and South Korean spokesmen have rejected both demands, contending that the Americans cannot pull out until the peninsula is safely unified and elections in the North will be free only if held under U. N. supervision.

TODAY'S MARKETS

FORT WORTH (AP)—Hogs 25, no sales. Cattle 300, calves 50; good and choice steers, heifers 23.00-24.00; fed heifers 24.00; commoner 15.00-23.00; fat cows 16.50-17.50; good and choice calves 21.00-26.50; commoner 14.00-22.00.

Sheep 500; good spring lambs 25.50; old-crop 20.00-23.00.

AUSTIN (AP) — Poultry steady. East Texas 2½-3¼ lb 20½-21, Waco 21, South Texas 22.

NEW YORK (AP)—Cotton was unchanged to 60 cents a bale lower at noon today. March 35.00, May 35.24, July 35.39.

STOCK AVERAGES
Compiled by The Associated Press

	Indust.	Rails	Utils.	60 Stks.
Prev. day	236.5	86.0	73.1	159.5
Month ago	241.6	87.2	73.3	162.0
Year ago	247.8	121.4	73.7	172.1
Week ago	239.1	87.3	73.3	161.0

Activity on the stock exchanges in New York yesterday included the following:

	High	Low	Close	Change
Cont Oil	42	41 3/8	41 3/4	up 1/4
Cosden	17 1/2	17 1/4	17 1/4	off 1/8
Gulf Oil	103 1/2	102 5/8	102 5/8	—
Halliburton	56 3/4	56 1/2	56 3/4	off 1/4
Humble Oil	43 1/4	42 3/4	42 3/4	off 1 1/4
Monsanto	33 3/8	33	33 1/8	—
Phillips	37 1/2	37	37	off 1/8
Socony	46 3/4	45 3/4	45 3/4	off 3/4
Std N J	49	48	48	off 1
Sun Oil	62 3/4	62	62 1/4	—
Sunray	21 7/8	21 5/8	21 3/4	off 1/8
Texas Co	57 3/8	56 1/4	56 3/8	off 7/8

NEW YORK (AP)—The stock market opened lower in moderately active trading today:

American Telephone was off ⅛ at 172⅝, Santa Fe off ¼ at 18¼, Continental Oil off ¾ at 41, Shell Transport off ⅛ at 17⅝ and Radio Corp. unchanged at 34½.

Sunray Oil was off ¼ at 21½, Standard Oil (New Jersey) off ⅛ at 47⅞, U.S. Steel off ¼ at 56¾ and Lorillard up ¼ at 39⅛.

American Cyanamid and General Realty gained fractions. Acme Steel and Johns-Manville declined.

THE SNYDER DAILY NEWS

Published Sunday morning and each evening except Saturday by the Feather Printing and Publishing Co., Inc., at Snyder, Texas.

Entered as second-class matter at the Post Office at Snyder, Texas.

HERBERT FEATHER, Publisher

SUBSCRIPTION RATES: By CARRIER in Snyder 35 cents per week, $1.50 per month. By mail in Scurry and adjoining Counties, one year $9.95. Balance of Texas one year $12.50. All other States $15.00.

MEMBER OF THE ASSOCIATED PRESS

The Associated Press is exclusively entitled to use for republication all news dispatches in this newspaper, also local news published herein. All rights reserved for republication of special dispatches.

Any erroneous reflection upon the character, standing, or reputation of any person, firm or corporation which may occur in the columns of THE SNYDER DAILY NEWS will be gladly corrected upon being brought to the attention of the management.

The publishers are not responsible for copy omissions, typographical errors or unintentional errors that may occur, other than to correct it in the next issue after it is brought to their attention.

All unsolicited articles, manuscripts, letters and pictures sent to the Daily News are sent at the owner's risk and the Snyder Daily News expressly repudiates any liability or responsibility for their custody or return.

PUBLIC RECORDS

BUILDING PERMITS:

Homer G. Stokes, addition to residence, 400 Thirty-third Street, $1,850.

WARRANTY DEEDS RECORDED:

Bertha B. Clark to Billy Wayne Thompson, north 42 feet of lot 20 and all of lot 21, block 5, Von Roeder Heights addition.

NEW VEHICLES REGISTERED:

Major Leasing Service, Bartlesville, Okla., two 1958 Chevrolet pickups.

Oran G. Wilson from Eiland Motor Co., 1957 Oldsmobile coupe.

T. A. Echols from Lamb Chevrolet Co., 1958 Chevrolet pickup.

Alfred S. Lieb from Lab Chevrolet Co., 1958 Chevrolet.

FILED IN CIVIL DISTRICT COURT:

In re: Merle Newton and Harry Newton, removal of disabilities of married woman.

New Soviet Ambassador Loosens Up

NEW YORK (AP)—The New York Herald Tribune today quoted Soviet Ambassador Mikhail A. Menshikov as saying that Soviet Communist party boss Nikita S. Khrushchev must consult his colleagues and win their consent.

A Washington dispatch to the newspaper reported that the ambassador contended that Khrushchev's role is much misunderstood in this country and that the party boss, far from being an absolute power, is still one in a collective leadership.

The copyrighted dispatch was by Marguerite Higgins, who said the new ambassador yesterday became the first Russian representative in Washington to grant a press interview.

Miss Higgins reported "a remarkable free-wheeling question-and-answer session . . . conducted without interpreter or the customary official witness — another break in precedent."

The ambassador was quoted in part as follows:

The Soviet Union is definitely ready and anxious to turn agreements "in principle" in the East-West cultural accord signed with Washington into firm agreements.

"I would not exclude the possibility" that panel-type interviews with American leaders, including President Eisenhower, would, in due course, appear on Soviet television screens as part of a radio-TV exchange.

Graveside Services For Powell Infant

Graveside services were to be held at 4 p.m. today for Elmer Lee Powell, Jr., one-day-old son of Mr. and Mrs. Elmer Powell, Colorado City highway.

The infant died at 11:45 a.m. yesterday in Cogdell Memorial Hospital, where he was born the day before.

Grayton, pastor of the Friendly Will Baptist Church, was to officiate in services at Snyder Cemetery. Burial was to be under direction of Bell Funeral Home.

Survivors are the parents; three sisters, Wanda Ruth Powell, Linda Powell, and Margaret Powell, all of Snyder; paternal grandparents, Mr. and Mrs. McCoy Powell of Snyder; and maternal grandmother, Mrs. Ophelia Brooks of Austin.

First Exchange Of Students Is Slated

NEW YORK (AP) — The first reciprocal exchange of students between the United States and the Soviet Union takes place this summer.

Dr. John A. Wallace, board chairman of the Council on Student Travel, said an agreement was signed with the Soviet Youth Committee, a central U.S.S.R. organization.

Forty American students to the U.S.S.R. and 20 Soviet students will come to America for five to six weeks.

Confidence Vital, Says Eisenhower

By MARVIN L. ARROWSMITH

THOMASVILLE, Ga. (AP)—President Eisenhower says any shaking of confidence in America's economic future could turn the business slump into "a deep and protracted decline."

And that is the only thing that could do it, the President said in a telegram yesterday to 11 Democratic governors.

The telegram, dispatched from Eisenhower's vacation headquarters, was in reply to one from the governors last week. They said that "only federal action can prevent the recession from feeding on itself and deteriorating further into a depression."

They called for a public works program, welfare and educational expansion, further easing of credit, and possibly a tax cut "directed to low income families."

Eisenhower again expressed confidence that "the underlying growth factors in the economy remain vigorous, and every indication is that they will reassert themselves later in the year."

He said the federal government already has taken many steps to combat the recession. He added he will "continue to take, or propose to the Congress, such steps as can contribute effectively to the health of the economy and the welfare of our people."

In substance he told the Democratic governors they should refrain from rocking the economic boat — doing anything to undermine long-term confidence.

The President's reply was addressed to Gov. Averell Harriman of New York for relay to his Democratic colleagues.

The President thanked the state chief executives for their suggestions and promised they will be studied carefully.

At Albany, N.Y., Harriman said he was "heartened by the President's statement that he will give consideration to the proposal we have made. I earnestly hope that action will follow."

The President finally went quail hunting yesterday, eight days after his arrival from Washington. He bagged three birds in a three-hour hunt at the plantation estate of his vacation host, former Secretary of the Treasury George M. Humphrey.

Cold weather, rain and a cough have kept the President indoors most of the time.

The President plans to start back to Washington Sunday. He may fly by way of Phoenix, Ariz., if Mrs. Eisenhower decides to vacation for a few days in that area.

Head Shows Champion At Houston

Audry Head of Snyder, who has been winning a number of top places in livestock shows in Texas this season, took two top awards yesterday.

Head had the champion ram and ewe of the Montadale breed at the Houston Fat Stock Show. He had just gone there from the San Antonio Livestock Exposition, where his sheep had taken top awards in the Montadale division.

Reserve champion ram and ewe in the Montadale division were shown by John May of Gallion, Ala.

Silver Larry 29, owned by Birdwell Hereford Ranch of Wichita Falls, was champion Hereford bull and took six other ribbons.

In shorthorn judging, Bob Smith of Houston had the champion shorthorn female, while Lovedale Pacemaker, a bull owned by Mather Bros. Farm of Mason City, Ill., was the grand champion shorthorn bull.

Champion Aberdeen Angus bull was Prince Peer 25th RLS, owned by Leo Leabo of Houston and Jake Seewald of Plattesville, Colo.

Champion Shropshire ram was entered by H. M. Bear of Saint Jacon, Ill.

In the Delaine-Merina breed, champion ram was exhibited by A. C. Lindeman of Blanko, who also had champion and reserve champion ewes.

L. Nordan of Boerne took champion and reserve champion honors in both rams and ewes in the Columbia breed.

Champion Cheviot ewe was owned by Dells Valley Farms of Congerville, Ill., and champion ram was owned by Alvin Helms.

R. E. Buck Sr., Rotan, Dies

ROTAN — Robert E. Buck, Sr., Roby resident, died yesterday at 1:30 p.m. in Callan Hospital here.

He was born Sept. 5, 1877, at Hallettsville. He moved to the Royston community in Fisher County about 1900, then to Roby in 1955, when he retired from farming.

In 1923, he was married at Roby to Mary Johnson, who survives him. Also surviving is one son, Robert E. Buck, Jr., of Roby. There are two grandchildren.

Funeral services were to be at 3 p.m. today at the Weathersbee Funeral Home chapel here, with O. D. Dial, minister of the Roby Church of Christ, officiating. Burial will be in the Roby Cemetery.

BIRTHS

Mr. and Mrs. Alfred Morelli, 403 Thirtieth Street, are parents of a daughter weighing six pounds, 14½ ounces, born at 3 a.m. yesterday at Cogdell Memorial Hospital.

Veterinarian Is Locked In A Cage

CHICAGO (AP) — Martin Sweeney was like a caged lion for a time yesterday, and no wonder.

Sweeney, a veterinarian, and his assistant, Mrs. Emma Cody, 33, were locked in animal cages at Sweeney's pet hospital by a robber.

The gunman took $150. After the robber fled, Sweeney kicked his way out of his cage and freed Mrs. Cody.



YOU HEAR ABOUT MY OPERATION?—Arm waving girl has an intent look—after recuperating from appendectomy at age of 17 months in Chicago hospital. Audrey Lind has that look that shows why hospital nurses spoiled her. She entered hospital Jan. 16 with ruptured and infected appendix—survived surgery and now is returning home with her parents, Mr. and Mrs. Christ Lind. Everybody's happy except nurses at the Illinois Masonic Hospital. (AP Wirephoto)

R. N. Goodwin Dies In Roby

ROTAN — Raymond H. Goodwin, 51, died at his residence in Roby at 11 a.m. yesterday.

He has been a resident of Fisher County since 1915, when he moved there from Erath County. He moved to Roby in 1940. He was employed by a gasoline distributing firm. He was married at Ponta in 1928 to Ina Fuller. He was born at Sebastian, Miss., May 21, 1906.

Funeral services will be held at 2 p.m. Saturday at Weathersbee Funeral Home chapel here, with the Rev. Fred Blake, pastor of the First Baptist Church at Roby, officiating, assisted by the Rev. Alvis Cooley, pastor of the Rotan Methodist Church. Burial will be in the Roby Cemetery.

Survivors are the widow, his parents, Mr. and Mrs. Dell D. Goodwin of Anaheim, Cal.; four brothers, Jim Goodwin of Rotan, Bill Goodwin of Long Beach, Cal., Herb Goodwin of Norwolk, Cal., and Jodie Goodwin of Fort Worth; three sisters, Mrs. Elmer Kiker, Mrs. Joe Kiker, and Mrs. Clarence Huckabee, all of Rotan.

He was a member of the Pleasant Valley Baptist Church near Rotan, a veteran of World War II, and a member of the Fisher County VFW post.

HOSPITAL NOTES

SNYDER HOSPITAL

ADMISSIONS — Lorrena Welch, 3301 Avenue M; Mrs. W. E. Millhollon, Ira; Lonnie Craig, 2704 Avenue O; A. E. Smith, 808 Twenty-eighth Street; Mrs. Roy Williams, Box 1499; Rita Hall, 1904 Seventeenth Street; C. K. Elder, 320 Thirty-fifth Street; Mrs. W. A. Taylor, Dunn; Walter Thompson, Route 3.

DISMISSALS — Mrs. Albert Roemisch and baby, Box 1301; Mrs. Lonnie Morris, 506 Thirty-third Street; Bill Aaron, Box 1563; Jmmy Koonce, Box 124; Joe Arrieta, Gen. Del.; E. A. Fuqua, 413 Twenty-ninth Street; Mrs. Park Hamilton, 1904 Avenue N.

COGDELL MEMORIAL

ADMISSIONS — Claude Berryman, 1609 Avenue E; James Cantwell, 2705 Avenue O; Janet Taylor, 307 Thirty-fourth Street; Betty Bayouth, 3202 Avenue V; T. H. Shaw, Route 1; Dwayne Dobbs, 3765 Highland; Chester Carter, 2411 Twenty-ninth Street; Bobby J. Floyd, 2412 Twenty-eighth Street.

DISMISSALS — William Fikes, 1408 Twentieth Street; Imajo Ellis, 2708 Thirty-seventh Street; Fauncine Snead and baby, 1110 Fourteenth Street; Nell Clayton, 118 Browning; June Farrier, 1903 Fifteenth Street; C. W. Berryman, 120 Milburn.

Segregate Or Leave, Speaker Tells Group

ATLANTA (AP) — The speaker of the Georgia House of Representatives ordered a group of visiting whites and Negroes yesterday to segregate or leave the House balcony.

About 20 Negroes from Spellman College in Atlanta and two white persons were in the group.

Speaker Marvin Moate told the House sheriff: "Tell those Negroes to get over into the colored section . . . and those whites to stay in the white section or ask them to leave. We have segregation in Georgia."

The group separated but left after a few minutes.

Golden Yellow Is Good For Hunter

LOS ANGELES (AP)—Golden yellow is the smart color for hunters, and not just fashionwide. It's safer than red.

So says Dr. Arthur C. Heinsen, of San Jose, president of the California Optometric Assn.

He told a news conference yesterday that a three-year study of color blindness, during which 14,000 individual tests were made, showed conclusively that golden yellow is more readily identified than red.

To Have Surgery

Mrs. O. D. Weathersbee of Rotan is in Galveston for surgery tomorrow at John Sealy Hospital. Her husband and son, Mac, are there, and a sister from Anson.

Tiny Kusaie Island, an area of only 42 square miles, has been occupied in its time by four foreign powers — Spain, Germany, Japan and the United States. It is in the Carolines in the South Pacific.

Store Sales In Decrease

DALLAS (AP)—Texas department store sales dropped 18 per cent for the week ending Feb. 15 compared to a year ago, the Federal Reserve Bank said today.

Houston, off 26 per cent, had the biggest drop. Other decreases were Dallas 18 per cent, Fort Worth 16, San Antonio 10 and El Paso 8 per cent.

For the year to date compared to the same period in 1957, only El Paso and San Antonio showed increases in sales. El Paso is up 2 per cent and San Antonio 1. Houston shows a 13 per cent drop, and Dallas and Fort Worth 1 per cent each. The average decrease for all cities is 5 per cent.

BEATY'S
Deluxe Maytag Automatic Laundry
Plenty Of Hot Water
3 Loads Per Dryer
2402 - 26th St.

AUTO LIABILITY
Use our monthly payment plan!
Howard M. Milburn
Midwest Insurance Agency
HI 3-6306 3401 Avenue S

All School Musical
"THE KING AND I"
High School Auditorium
February 27 - 28 and March 1
Thursday, Friday and Saturday
8 P.M.
All Seats Reserved
ADMISSION—$1.00
Tickets On Sale At Chamber of Commerce

TRAIL DRIVE-IN —FIRST RUN— Tonight and Saturday


plus "ASSASSIN FOR HIRE" He'll KILL again TONIGHT!

CANYON DRIVE-IN
DIAL 3-7212 - BIG SPRING HIGHWAY
TONIGHT & SATURDAY
Feature No. 1 Feature No. 2




Plus
Color Cartoon

SNYDER THEATRES PRESENT TODAY:
PALACE—"EIGHTEEN AND ANXIOUS"
Teenage Drama With William Campbell
RITZ—"HELL CANYON OUTLAWS"
Western With Dale Robertson
SECOND FEATURE
"STRANGER AT MY DOOR"
Drama With MacDonald Carey
STARLITE—"GUN FEVER"
1st Run Western
Starring Mark Stevens
SECOND FEATURE
"CATTLE QUEEN OF MONTANA"
Western In Cinemascope & Color
Starring Barbara Stanwyck

Palace PHONE 3-3442
STARTS SATURDAY
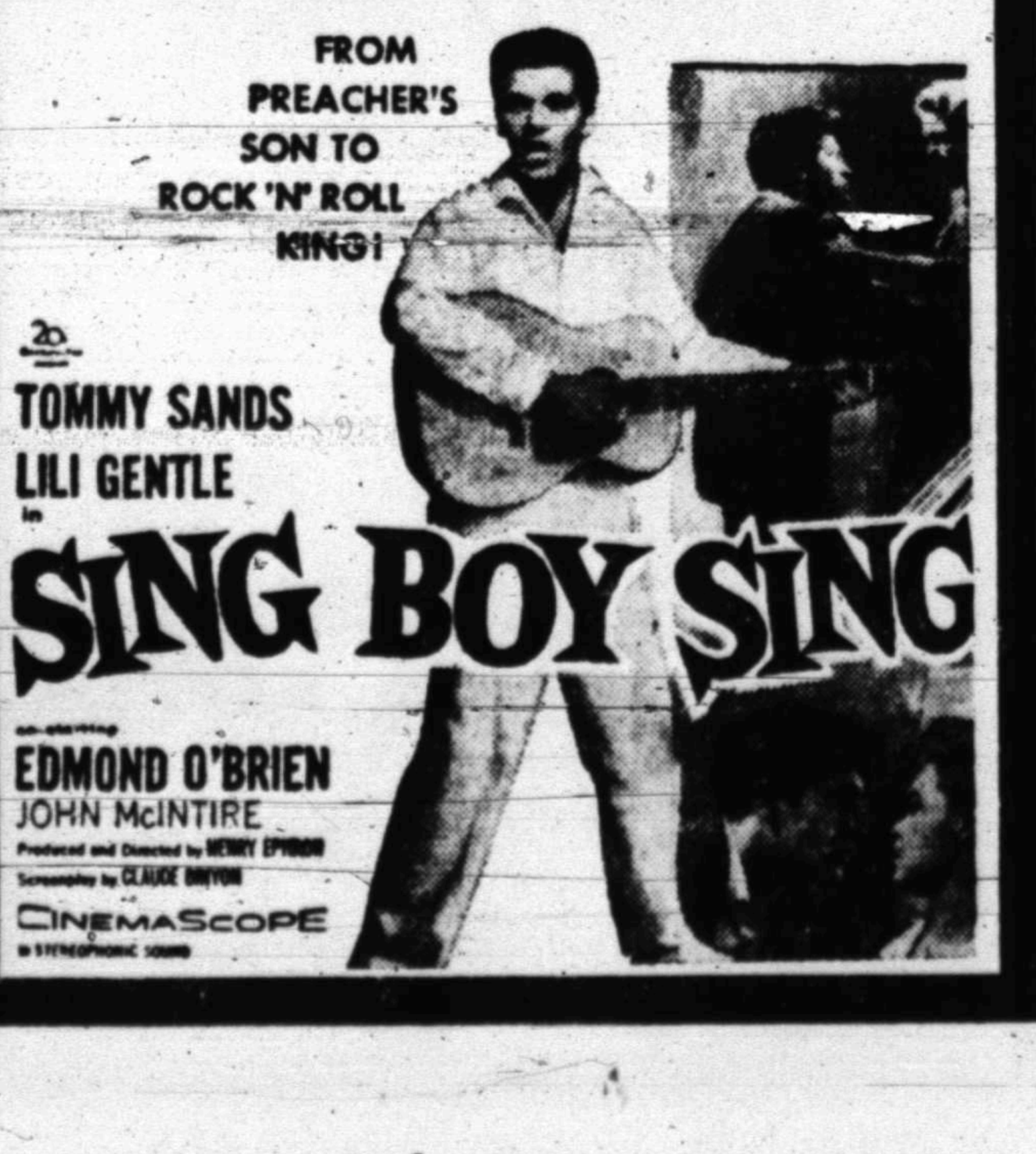



See your nearest Santa Fe agent



GLASS COLLECTION—Mrs. C. T. McLaughlin is shown making discriptive cards for each of the 75 unusual glasses in her collection which will be shown in the Altrurian Daughter's Antique and Hobby show at Martha Ann Woman's Club Wednesday afternoon from 3 to 8 o'clock. Included jn the collection are many priceless glasses from all over the world. Many are the only glass of the kind ever made. (Lee Watson photograph)

Another Juvenile Has Found A Publisher

STRANGE EVIT. By Jane Gaskell. Dutton. $3.50.

Add this Jane to that growing list of authors still not full grown — Berthe, Minou, Edwin, Christine, Francoise, Anne and others—so young that we don't say Miss or Mr. but use the first mame, so young that we are less inclined to criticize their little opuses than to pat their little heads, chuck their chins and paste gold stars on their report cards.

Jane is a 14-year-old English girl a juvenile author but by no means, author of a juvenile. Her heroine in the first chapter is speeding to a painter's to pose nude for him; and she gets there. Soon after, a second girl, too, "whips off her clothes," though again it is all for art's sake.

It is in truth innocent enough, but there has been a tendency in some of our junior authors to get the clothes off their characters without wasting a minute. Perhaps that is their idea of how book people act, or their idea of how grown-ups act. Or is it wishful thinking?

No matter how old you are, there are not many things to write about: Birth, death, love, hate, fate, — what else? If grownups can't think of other things, why should we expect children to?

But whatever the subject, we should be resigned by now to the fact that children write—unless we should rejoice. Talent has blossomed early in many geniuses as well as in would-be-geniuses. Thousand of youngsters every year exhibit their own paintings. Mozart composed two operas before he was 15, and Bizet wrote his Symphony in C at 17.

Now that we have turned from adult novelists to high-school prodigies and grade-school pupils, we have only to drop on back to kindergarten. Of course, writers have almost always written from kindergarten on, making up letters, keeping diaries and so on. But they didn't have such obliging publishers.

A couple out of the dozen who have appeared in the last two years Berthe Grimault who wrote "Beau Clown" at 14 is one and so unfortunately is our young friend Jane-are not really interesting enough for the average reader or important enough for the busy critic. Jane has her moments. She has a lively way with the pen, and once in a while there is a genuinely poetic passage. She is irresistible when with her heroine falling in love, she betrays her own juvenility fefore the great mystery by writing this sentence with its concluding adverb "It's love all right,' she thought grimly."

But Jane runs out of talent, and her story deteriorates into a kind of science fiction, which adults do badly enough anyway without help from their offspring.

That is a reminder of the fundamental fault to be found with all these young people. They merely do as authors what their elders do as authors. They are not experimental writers, they are just experimenting with writing as their teenage peer experiment with football, sewing, nursing or scouting. They are not covering new ground, they merely cover ground new to them.

But we must not be unfair. Though they copy their elders, they often have a unique youthful verve, and sometimes a charmingly fresh point of view. Francoise Sagan's "Bonjour Tristesse" was the work of a fine, skilled and subtle 18-year-old hand. Miss Sagan by now of course has graduated and is all of 22.



MR. AND MRS. CHESTER DARE FRANKS
(photo by Wolfe Studio)

Golden Wedding Fete To Be Held In C. D. Franks Home

Friends and relatives of Mrs. and Mrs. C. D. Franks are invited to an open house at the Franks home eight miles south of Snyder Sunday, where Mrs. and Mrs. Franks will be observing their Golden Wedding anniversary.

The couple were married on Feb. 24, 1908 in Shamrock, Tex. Mrs. Franks is the former Nola Agnes Bratton. Mr. Franks is a retired farmer. The couple have been residents in the Ira and Dunn communities for 33 years.

They are the parents of nine children, seven of whom are living. They are L. D. (Dock) Franks, Truman L. Franks, O. B. Franks, Mrs. Lester Hanback, Mrs. Lester Bryce and Mrs. Irvin E. Martin of Snyder and Howard Franks of Houston. They have 14 grandchildren and three great grandchildren.

Mr. and Mrs. Franks have asked their friends to call between the hours of 2 and 4 o'clock.

Bethel Circles Meet Wednesday

The womens circles of the Bethel Baptist Church met Wednesday morning at 9:30 o'clock. The O'Neil Circle met in the home of Mrs. Wayne Tittle, 605 Thirty-fifth Street, with six members present. The Livingston Circle met with Gloria Tittle, Avenue S, with nine members present.

Officers for the ensuing year were elected.

A combined meeting will be held next Wednesday to complete the mission study.

WOMEN'S CALENDAR

FRIDAY

The Houston Symphony Orchestra will be presented at the Snyder High School auditorium by the local Civic Music Association.

Lost 52 Pounds With Barcentrate

Mrs. R. P. Moore, 3812 Fitzhugh, Fort Worth 5, Texas, wrote the following:

"I cannot praise Barcentrate enough. I lost 52 pounds, reducing from 197 to 145. As a tonic, I would not be without Barcentrate."

—and Mrs. R. L. Lancaster, 1508 25th St., Wichita Falls, Texas states that she lost 16 pounds taking Barcentrate.

Get Barcentrate from any Texas druggist. If the very first bottle doesn't show you the way to take off ugly fat quickly, easily and without starvation diet, return the empty bottle for your money back.

Mrs. C. McCaleb Hostess To Acacia Club

The Acacia Study Club met Wednesday, Feb. 19 with Mrs. Charles McCaleb, hostess. Refreshments were served to 21 members and two guests, Mr. and Mrs. Michie M. Brous.

Mrs. Harold Lacik was in charge of current events. She introduced Mr. Brous, who spoke on the Boys Club. The Boys Club is supported by the United Fund and by contributions from organizations. He explained the work accomplished by the Boys Club and the plans for future work.

Mrs. Ray Martin presented the program on Islam. "The word Islam means surrender or submission to the will of God. It is a system of belief and practices established by the Arabian prophet Mohammed between the years 612 A. D. and 622 A. D. Westerners call this religion Mohammedism, but the 300 million believers prefer to be known as Moslems. Every seventh man living today is Moslem.

"In the Western or Christian world there is a clear distinction between the religious and secular, but this is not true of the Moslem. The beliefs and practices of Islam embrance and control all departments of his life, religious, political, economical, social, and cultural. Islam differs from Christianity in another way — there are no mystic sacraments no clerical hierarchy, and no ordained priesthood. It is a lay religion with no complicated theology or unattainable ideals. As it appeals to people of low cultural background and makes progress where christianity fails.

"The five dogmas of belief were handed down in the Koran. The revelations of the Koran are believed to be holy as revealed to Mahammed from God through the angel Gabriel. Daily reading of the Koran in Moslem Schools and mosques make it one of the world's most widely read books," she said.

New Styles Show The Legs

By VIVIAN BROWN
AP Newsfeatures Beauty Editor

THIS IS THE YEAR for legs, if you plan to wear the new fashions. And don't forget that the backs of your knees will be featured in this new look. Horrible. Worse than that. The only way to fight it is to improve your knees if they don't measure up, and that's a tall order for any girl.

How do you stack up? Below the knees? At the knees? Calves?

The surest treatment for fat legs is a general reducing program, unless the legs are out of proportion to the rest of the body. Exercise will help in spot reduction, if fat knees or bulging calves mar an otherwise pretty leg.

Help reduce your knees this way:

Stand with your feet together, knee caps touching. Pull kneecaps upward. Relax. Repeat as often as you can.

Sit down, spreading the knees apart, and deliberately slap them together. The bulges should meet, but do it gently.

Calves may be reduced with this exercise: Sit on the floor with the legs straight out in front. Slide the right heel toward the body until the knee is a bit bent. Let heels remain on the floor as you straighten your knee sharply, slapping your calf against the floor.

If you'd keep your calves slim, wear shoes with heels. Ballet slippers and flat shoes increase the development of leg calves because of the stress put on that area when you wear low-heeled shoes. Alternate from low to high heels as often as possible.

Since eyes will be on your legs, they will also be on your feet. Those little pump bumps that bulge above your shoes, for instance, need careful attention, particularly as we go into spring and summer.

A little petroleum jelly rubbed into the backs of heels before you wear the offending shoes may help to minimize the affects of friction. And you don't want to have the "wobbles" from aching feet, so make sure those callouses are taken care of now.

Callouses may be eliminated by following this routine: Fill a pan with hot, sudsy water. Douse well with bath salts or other softeners Immerse feet for 15 to 20 minutes. After soaking, scrub the calloused areas with a brush. If all dead skin isn't removed, use an abrasive such as pumice or grainy meal.

Rinse feet under cold water tap, the icier the water, the more invigorating. After drying well, attend to your cuticle with an orangewood stick and cotton. It will be soft after all the soaking, and easy to handle. Massage the feet with a petroleum jelly. Grasp the ball of the foot and firmly move hand back to heel.

If you do this routine at night, wear an old pair of socks to bed. You'll feel like dancing in the morning after sleeping off this treatment.

Slimming Princess Lines



1410
36-52

A LOVELY princess lined sleeveless dress that you'll wear alone or with or without the cropped jacket.

No. 1410 with PHOTO-GUIDE is in sizes 36, 38, 40, 42, 44, 46, 48, 50, 52. Size 38, 40 bust, dress, 5 yards of 35-inch; bolero, 2¼ yards; ⅝ yard contrast.

Send 35c in coins for this patern to IRIS LANE, (care of Snyder Daily News), Box 438, Midtown Station, New York 18, N. Y.

Changing the part of your hair occasionally gives your scalp a chance to breathe. This can be done at home if you don't want to change your present hair style.

NEWS FROM DUNN

By ELWANDA STEWART

Mr. and Mrs. Joe Glass of Snyder visited in the home of Mr. and Mrs. Walter Brown, Sunday.

LaVada Holmes accompanied Mrs. Donald Ray Scott and Donna Jean to Clarksville, Sunday.

Guests of Mr. and Mrs. Adrain Harvey last weekend were Mr. and Mrs. Buddie Buck and children of Arlington and Mr. and Mrs. H. O. Dickerson of Lubbock. They all made a trip to Sweetwater Sunday.

Mrs. Ted Billingsley was in Colorado City Tuesday. She attended the funeral services for the infant daughter of Mr. and Mrs. Richard Derrick.

Mrs. Johnnie Wemkin and children visited Mr. and Mrs. D. D. Smith and Mrs. Bettie Smith Sunday. The Wemkin family are moving from Odessa to Canyon.

New residents of Dunn are Mr. and Mrs. L. A. Scott. They had lived in Dunn for several years before moving to Colorado City two years ago. They have three children, Joe and Gloria who now attend Snyder High School and Elizabeth Ann.

Johnnie Castleberry of Midland spent the weekend with the J. R. Cantrell family.

Mrs. Booth Slaughter and daughter of Colorado City, visited Mrs. Fred Cox, Wednesday.

Garry Don Roemisch of Snyder spent Tuesday night with Mr. and Mrs. Grady White.

Mrs. Grady White visited Mrs. Albert Roemisch and children in Snyder Wednesday.

Sunday guests of Mrs. W. A. Johnston and Lorena were Rita Johnston of Snyder, Mrs. Bill Hunder of Coahoma, Mr. and Mrs. Grady Mason, Big Spring, and Mrs. Bill Bayless and Susan of Odessa.

Mrs. Ora Allen and Mrs. L. A. Scott made a business trip to Sweetwater Wednesday.

Mrs. Bill Bayless and daughter of Odessa, visited Mr. and Mrs. Fred Cotton, Sunday.

Shadow-Lace Filet!



An eye-catching tulip design is crocheted in shadow-lace filet blocks that are easily and quickly set together to form a beautiful cloth for festive table-setting. No. 310-N has crochet directions; filet chart.

Send 25c in coins for this pattern to MARTHA MADISON, (care of this newspaper), Box 438, Midtown Station, New York 18, N. Y.



DON'T GAMBLE— WITH YOUR HEALTH

When you buy cure-alls from an itinerant peddler, the stakes are tragically high. The peddler may, in effect, be risking your health for a fast profit.

Since health is your most precious gift, rely on the community health team in the event of illness.

See your family physician. Should he prescribe medicine, our fully stocked prescription department is your assurance of prompt, courteous service.

HALL DRUG CO.
606 EAST HIGHWAY
SNYDER Phone 3-4571 TEXAS

NOW OPEN For Business
THE NEW
RAINBOW MARKET
No. 2 On The Big Spring Highway
3805 Avenue S
Shop Either Rainbow For Week-End Specials!
We Invite You To Stop And Shop
STORE HOURS: 7:30 a.m. to 9 p.m.
—7 DAYS A WEEK—
WATCH FOR
OUR
FORMAL OPENING
A Food Value Event
That You Won't Want To Miss!

OUR VIEW

Producers Over A Barrel

If there ever was any doubt to laymen that imports have our domestic oil industry over a barrel, it should have been dispelled by now.

Pro-longed blizzards in the Deep South, East and Northeast sections of the country have produced heavy demands for fuel oils, but press dispatches out of New York caution that such demands will be of only temporary benefit to Texas producers.

This observation was made despite the fact that within the space of one week stocks of distillate had declined by more than nine million barrels. Moreover, it was reported that New Yorkers alone were burning nearly twice as much fuel oil as they did at the same time a year ago.

At the same time, it was noted that only about half of the crude processed by refineries on the Atlantic Coast comes from production within the United States. The remainder is imported from Venezuela and the Middle East.

Almost simultaneously with this announcement, the Texas Railroad Commission established a production pattern of nine days for Texas oil wells in March. The action was in line generally with nominations by various producing firms.

Some fears were expressed that such a drastic cut in Texas production would merely enable the importers to take up the slack with increased activity in March. On the other hand, some expressed hope that the importers would not be able to boost their imports in time to take advantage of the curtailed Texas production.

Consequently, March may well be a critical month for domestic crude producers. If the nine-day pattern serves its intended purpose and reduces above-ground supplies of crude and crude products, the oil business may be on a healthier footing. But if imports keep surplus stocks at a high level, Texas will be the big loser.

If the latter happens, the oil importers are literally asking for rigid Federal control over their operations.

Many Of Best Things Really Are 'Free'

Editor's Note — Dr. Lillian Gilbreth, engineer, author, efficiency expert and mother of 12 children, finds the rocking chair has its charms. At 80, the Mother Gilbreth of the book "Cheaper By The Dozen" takes time out for some words of wisdom on coping with the advancing years. She lives in Montclair, N.J.

By LILLIAN M. GILBRETH

MONTCLAIR, N.J. (AP) — Rocking chairs have always attracted me.

As a child I loved to see my mother rocking gently, tatting away, humming a folk song to herself — listening to me, giving me a helping hand if I needed it.

I practiced my music lesson, worked at my crocheting, did my home work, enjoying her companionship. I loved to hear her repeat verses too, not only poetry but the dear old jingles that live on, year after year, though critics think very little of them. Like this:

"Old Granny Cricket's rocking chair,
"Creakity creak, creakity creak.
"Back and forth and here and there
"Squeakity squeak, squeakity squeak."

So rocking chairs have never been a menace to me. Instead, a joy.

As for jobs—when one has been brought up in a family where there are always home jobs to be done, one does them as a matter of course. And becomes accustomed to looking for them if they aren't waiting to be seen to. They are, many of them, just chores—not very stimulating or interesting but giving one a feeling of competence and the pleasure of being needed.

It is important for a woman that she marries a man who feels as she does about work, and wants her to work with him. She is fortunate if he has wide horizons and helps her to see more and more things needing to be done in the world. Especially if he believes each of us has fine areas of his life where jobs are to be found—being an adequate person, a useful member of a home and family, a good citizen, a worthwhile volunteer, a paid worker. Naturally one wants a job to demand skill and give satisfaction!

With the years, one should learn to live with oneself and with other people. One should learn one's limitations. Within these one should be able to keep physically fit, mentally alert, emotionally serene and socially adjusted. One should be able to enjoy without possessing and to recognize that many of the best things in life are "free" as far as money is concerned—like service, beauty, affection.

It helps to realize that time and energy are resources — just as money is a resource. If we have little of any of the three we have a challenging job to live—to work—and to be satisfied. But some brave souls seem to manage.

We are living in a time where "youth" seems the most desirable stage of existence—seems synonymous with strength, vitality, happiness. "Calendar age" has come to be a criterion of ability and of opportunities. But what are strength, vitality and happiness? And what about steadiness of purpose — interest — serenity of spirit? And have we more or less of these as the years pass by? We hear much of "beating the calendar." Does this mean keeping busy and useful in spite of growing older? Why not because of growing older?

Perhaps the poet was right when he said:

"Grow old along with me—
"The best is yet to be."

As long as we can remember the happiness of the past, enjoy the blessings of the present, look forward with confidence to the future we should be able to do the best we can with what we have. And we should be able to enjoy our rocking chairs—between the jobs we have found that need to be done — as among the good things of life.

FCC Looking Like Political Clubhouse

By JAMES MARLOW
Associated Press News Analyst

WASHINGTON (AP)—An old-time political clubhouse.

That's the picture of the Federal Communications Commission emerging from an investigation the government's big regulatory agencies by the House subcommittee on Legislative Oversight.

The subcommittee is still far from getting down to the bottom of its investigation. So far—and it's been a mixed-up picture—it has been only skimming the surface.

Right now the subcommittee is trying to find out what happened when the FCC—which licenses radio and TV stations and awards channels worth millions — approved a TV channel for a station in Miami.

The FCC awarded the channel to a subsidiary of National Airlines. There were three other applicants. But only one of those three so far, A. Frank Katzentine who owns a Miami radio station, has figured in the investigation.

The story unfolded by witnesses before the subcommittee is one of attempts to bring pressure to bear on the FCC—including pressure by politicians—to get the TV channel.

But the FCC is supposed to be a nonpolitical body, with the seven commissioners practically in the aloof position of judges, making impartial decisions on the merits of a case and for the public benefit.

The disclosures so bothered Rep. Wolverton (R-NJ), one of the subcommittee members, that he complained the widespread use of outside pressure is "so strikingly wrong that it shocks me and I am sure it shocks anyone else with any knowledge of morality."

Bernard Schwartz, fired by the subcommittee as its chief counsel has alleged that FCC Commissioner Richard Mack, also of Miami, received money from a lawyer who, Schwartz said, represented the airlines subsidiary which won the channel from the FCC.

Want To Be A Wit? See Psychiatrist

By JACK LEFLER

LOS ANGELES (AP)—Want to be the life of the party?

Dream of tossing off uproarious quips?

If you do, man, you're sick.

That diagnosis comes from a psychiatrist, Dr. Martin Grotjahn of the University of Southern California.

"A wit," says Dr. Grotjahn, "is an angry man in search of a victim. A witticism is his way of 'releasing' repressed hostility. If he doesn't find a victim, he will probably suffer from a migraine headache attack."

German-born and educated Dr. Grotjahn has made a search of the cause and meaning of laughter and its relationship to the unconscious. He wrote a book about it entitled "Beyond Laughter."

"A witticism," he said yesterday in an interview, "starts with an aggressive tendency or intent—an insultlike, shocking thought. By clothing the insult with the veneer of laughter and the convention of a joke, the wit brings his bottled up hostilities to the surface in a manner acceptable to society.

"If the wit didn't have this outlet, a headache might occur. Thus, a thought murder (the witticism) a day keeps the doctor away."

Dr. Grotjahn has examined the gamut of comedians, amateur and professional. Some of his conclusions:

THE KIDDER — One who expresses his own conflict with authority, usually his parents; he imitates his father torturing his "kid."

THE CARICATURIST — He insults people, reduces them to the stroke of a brush or pen in a manner acceptable to society.

THE CLOWN — He represents the depreciated father figure; once big and powerful, the father is reduced to a ridiculous, impotent figure.

Do you blame a poor memory for forgetting jokes?

That isn't it at all, Dr. Grotjahn said. It's due to an unconscious desire to avoid the guilt of participating in an aggression.

"Laughter, as it provides a permissible release of unconscious aggressions, is one of the best safeguards of mental health," he said.

"In fact," he added, "the entertainer is a friend of psychiatry even though he is sick and doesn't know it."

Six Accused Plotters Are Free On Bonds

HOUSTON (AP) Six persons accused of plotting to send rebels and arms to overthrow President Batista in Cuba were free on bond today.

Murray Goldberg, professional bondsman from Miami, delivered a total of $60,000 for the six' bond yesterday. He said the funds were provided by rebel sympathizers in Miami. "There are 85,000 of them," he added.

Those released were Francisco Obregon, Luis Reyes, Evelyn Archer, Manuel Arquez, Abelardo Pujol Barrera and Silverio Villemio.

Crossword Puzzle

ACROSS

1. Legume
4. Gaiters
9. Chart
12. Mountain: comb. form
13. Artificial waterway
14. Self
15. Smallest state: abbr.
16. Religious zealot
18. Exist
19. Memento
21. Anc. city in Trans-Jordan
23. Opposite of aweather
24. Armpit
27. Foray
28. Side of a triangle
29. A coming into view
31. Corrected
32. Remarked
35. Jewel
38. Wind instrument
39. Weight
40. Hearty
41. Sudden burst of flame
43. Taste
44. Note of the scale
45. Rare metallic element
49. Jumbled type
50. Gr. E
52. Task
53. Writing implement
54. Soak up
55. Chopped
56. Stir

DOWN

1. Gate
2. Brilliant bird
3. Accomplish
4. Read metrically
5. Shallow vessel
6. Literary scraps
7. Make lace
8. Slide
9. Myself
10. Mushroom
11. Hair ointment
16. Gratuity
17. Waxed
20. Small barrel
22. Sunburn
24. Catkin
25. Slow: mus.
26. Eve ----- of TV
29. Scotch uncle
30. Inventor of stereotyping
31. Grinding material
32. Chest for valuables
33. Flattened at poles
34. Extinct N. Z. bird
35. Opening
36. Ran off to wed
37. Fine wool
40. Sandwich filling
42. Engrave with acid
43. Brought suit
46. Article
47. Line
48. Choler
51. Near
53. Keystone state: abbr.

F	I	R		S	E	T	O	N		S	T Y
E	D	E		M	A	I	Z	E		P	I E
D	E	C	E	I	V	E		G	R	A	N T
		T	I	L	E			G	L	A	D
S	C	O	R	E		P	R	E	F	E	R S
C	A	R	E		T	R	A	C	T		A N
A	N	Y		B	R	U	N	T		O	N E
L	O		P	O	U	N	D		H	U	G E
D	E	C	L	I	N	E		C	A	T	E R
	H	U	L	K		M	I	S	S		
S	T	A	G	E		N	O	T	H	I	N G
H	E	N		R	E	E	V	E		D	O E
E	A	T		S	A	T	E	S		E	N E

Solution of Yesterday's Puzzle

PAR TIME 29 MIN. AP Newsfeatures 2-21

DENNIS THE MENACE



MISS YOUR PAPER?
DIAL
HI 3-5486

JOE PALOOKA



MARY WORTH



FERDINAND



THE SAINT



LITTLE LULU



DIXIE DUGAN



KERRY DRAKE



GRANDMA

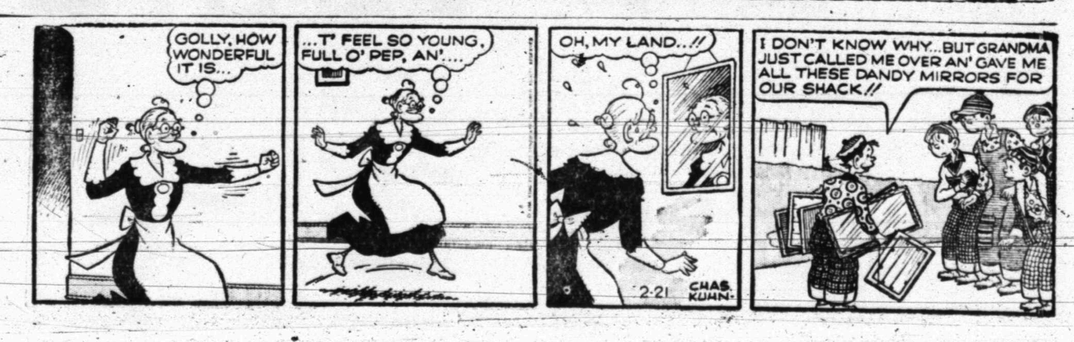

REX MORGAN



Tigers Host Merkel In Final Home Tilt

Two champions preparing for post-season tournament play, the Tigers and Merkel Badgers, will clash tonight at Tiger Gym.

Tipoff time will be at 7:30. There will be no "B" game.

The game will mark the final home appearance this season for the Tigers, champions of District 3-AAA for the second straight year. Tonight's game will also be the final action for the Tigers before the Region 1-AAA tournament at Lubbock which starts a week from tonight.

The Tigers will play Hereford in the region opener while Graham and Kermit tie in the other first round game.

Merkel is the 6-A champion this season, making it two in succession for Coach Don Loyd. The Badgers own a very impressive 21-3 record and they swept through a 10-game district slate unbeaten.

Only losses suffered by the Badgers were to Colorado City in the second game of the season, to Santo in the McMurry Invitational Tournament, the eventual tournament champion; and to Winters. The Badgers revenged the loss to Winters.

Missing from the Badger fold this season is big Robert McLeod, who averaged 35 points per game for the Merkel team last year.

But the Badgers have six lettermen back including one starter, Manley Denton.

The Badgers, like the Tigers, don't have that "big man" but the Merkelites have good average height. All five Merkel starters stand six feet or better.

The Badger starters are Denton, 6-2; Bud Patterson, 6-3; Jerry Ren English, 6-1; and Riley Seymore, 6-0. All are junior with exception of Seymore who is a senior.

Despite the loss of 6-5 Robert McLeod, Coach Loyd believes this year's Badger team does a better job rebounding then last year's outfit.

The Tigers, currently sporting a 15-12 record, will open with their usual starters of Leon Reed, 6-3; John Ward, 6-3; Bill Phillips, 6-3; Gary Vice, 5-10; and Israel Hinojos, 5-9. All five are seniors.

The Tigers scrimmaged Loraine yesterday afternoon in the Tiger Gym. Loraine goes to Westbrook tonight for the second of a best-of-three game series for the 16-B title. Loraine won the first game of the series Tuesday night, 88-73.

SPORTS

BUCKIN' THE LINE

By BUCK FRANCIS
News Sports Editor

THE REGION 1-AAA basketball meeting we sat in on Wednesday at Lubbock was much more pleasant than the one we attended a year earlier at the same place and for the same purpose.

Snyder, incidentally, was the school to be represented at both meetings since the other three schools at last year's meeting failed to get out of their district this season.

No one at Wednesday's confab pulled any "childish" stunts such as the Phillips principal did in last year's meeting. The officials this time respected the opinions of the others with no "slanderous" remarks being made.

Supt. of Schools Homer Douglas who presided at both meetings as director of Region 1-AAA, was astounded somewhat over the smoothness of which this year's meeting was executed.

Douglas, we believe, was expecting another "wild" meeting this year like last year's session. At one point during Wednesday's meeting when the school officials were agreeing to this and that without arguments, Douglas said: "Say, everything is going on too much of a routine, can't someone start a little controversy?"

Actually, though, Douglas was well pleased that there was no squabbling at Wednesday's meeting.

No Insults Thrown

The only thing the school officials didn't agree on unanimously this time was on whether to draw for pairings for the tournament or let Districts 1 and 2 play each other and 3 and 4 play in first round games.

This matter was settled in a diplomatic manner with no one accusing the other of being "afraid" to play such and such a team.

Such an accustation may very well have cost Phillips a trip to the state tournament last season. Phillips wanted to draw for pairings so they could catch either Vernon or Snyder in the first round. They got Vernon, all right, in the first round but Vernon turned the tables on the "invincible" Blackhawks from the Panhandle.

Before it was decided to have a drawing, the Phillips principal said the reason District 3 and 4 wanted to play it off 1-2 and 3-1 in the first round was that they were afraid of 1-2.

This statement, of course, almost started a brawl and in the end it cost Phillips because Vernon was determined more than ever to upset the Blackhawks and that they did.

Tigers To 'Rest' After Tonight

The Tiger basketeers will make their final home appearance of the season tonight when they will host the Merkel Badgers.

Coach J. P. Ward has decided not to schedule any additional games before the regional tournament which starts a week from tonight.

"I believe the rest will be better for our kids than playing a game," Ward said.

Tonight's game will be the 28th game of the season for the Bengals which is a pretty heavy slate.

Ward, too, believes it may be best for the Tigers to get a look at the Texas Tech Coliseum before the region tournament. To do this, J. P. is taking his charges to Lubbock next Tuesday night for the Texas Tech-Texas A&M game.

Although the Bengals won't get a feel of the court, they will at least have some idea of what a gigantic place the Coliseum is.

Only four of the current Tiger crop were on the squad last season when the Bengals played in the regional tournament at the Coliseum. They were Bill Phillips, Israel Hinojos, Gary Vice and John Ward.

Ward will finish out this season with a 12-player squad. He has brought up three players from the "B" team, Kenneth and Johnny Drake and Danny Tankersley.

Even though the Tigers won't be playing next Tuesday, there will be a game here that night.

Graham and Seminole asked for and recevied permission to play a practice game at Tiger Gym next Tuesday night.

It will be the second appearance at Tiger Gym this season for Seminole who dropped a 51-47 decision to the Tigers here. Seminole has lost only three games this season while Graham has just four defeats against its record.

LA Park Has More Troubles

LOS ANGELES (AP)—Funny thing about the first base line at Memorial Coliseum.

It runs uphill.

Not as giddily as the Pike's Peak road, mind you, but still uphill.

This disclosure, coming not too long after the outrage over the 250-foot left field foul line, might seem to indicate that the man responsible for bringing baseball to the Coliseum should be tucked away in a looney bin.

But the Los Angeles Dodgers and their National League guests don't have to worry about coming down with climber's cramp.

Contractor Del Webb is sending a team of graders in to do their leveling best.

"The turf is like a hogback now. Home plate is in a decline and a fellow running to first base would be going uphill.

Lopez Has High Hopes That Chisox Will Capture Flag

Last of a series written by major league managers evaluating their 1958 pennant prospects.

By AL LOPEZ

TAMPA, Fla. (AP) — I like our chances very much this year. All we have to do is make the same measure of improvement we did last season. The White Sox finished second last year, which was an improvement of one position over 1956. If we can jump another notch,—well, that's the pennant.

The improvement will have to be supplied mainly by two of our youngsters, Ron Jackson and Stan Landis. Naturally, I'm counting on such veterans as Early Wynn, Ray Moore, Tito Francona, Billy Goodman and Al Smith, whom we obtained in trades during the winter, to help us a great deal, too. But Jackson and Landis are the key men. They have to come through for us. If they do, our defense will be as good as it was last year.

Jackson last season had his first chance to play regularly for the full year. He was used very little for two years after being signed as a bonus player in June, 1954. You could see he made tremdndous strides both defensively and offensively at first base last season at Indianapolis after he returned to us for a few games in the fall. I really have high hopes for him. And there's no mistaking the fact that we need his power to take up some of the slack caused by the trades of Minnie Minoso and Larry Doby.

I think I'm definitely going to start with Landis in centerfield. Defensvely, he's as good a center fielder as there is in the league. He's a good ball hawk, has great range and a strong arm. Offensively, he has two things in his favor already—speed and a good eye. You can't give up on a player who can do all the things he can.

I believe Wynn will win from 15 to 18 games for us. I realize he's 38 but he's a big strong guy. He'll be one of our regulars along with Billy Pierce, Dick Donovan, Jim Wilson, Bob Keegan and Bill Fischer with possibly Barry Latman getting a shot. With Ray Moore out there, the Bullpen is going to be 50 per cent stronger. And that should make a difference. We lost 27 games last season in the last two innings.

There's no question that our pitching will be better than last year. The additon of Billy Goodman as a third baseman and Al Smith in left field also gives us an even better defense than our league leading performance of last season. I'm counting on Earl Torgeson to continue his fine work of last year, if he's needed at first base. We have no worries at second and short where we have the best combination in the league in reliable Nellie Fox and spectacular Luis Aparicio.

The catching, headed by Sherman Lollar, is solid. Earl Battey and Les Moss gave us realiable reserves.



A LESSON FROM AN OLD HAND—Frankie Crosetti, a slick-fielding shortstop for the New York Yankees for many years and now a coach with the club, shows correct form in hitting base on a double play during a session at the Yankee instructional camp at St. Petersburg. Jerry Coleman, recently retired as player to take a front office job with the club points to what should be done. Watching the play, from left are: James Weldon, Alameda, Calif.; Dick Mitchell, Calhoun, La.; and Pete Anthony, of Norfolk, Va.

Soph League Is Formally Organized

MIDLAND (AP) — A league in which six major league clubs will be competing against each other has been formally organized to take in six Texas and New Mexico cities.

It's called "sophomore league" and it will use only rookies and players with less than three years of professional experience. It is the first circuit of its kind ever attempted.

The major league clubs—Kansas City, Pittsburgh, Milwaukee, Chicago, St. Louis and San Francisco—will furnish all the players and name the field managers.

It's something Earle Halstead, scout for the Milwaukee Braves, says they've been working on for a couple of years.

In this league the members will have only the expense of operation and will pay a certain amount from the "gate" to the big league clubs that are backing them. The big league clubs are interested primarily in the development of players.

The league members—Hobbs, Artesia and Carlsbad, N.M., and Plainview, San Angelo and Midland, Tex.—assembled here yesterday and each put up $6,650 with $2,000 of it going for the franchise, $3,000 as league dues and $1,650 to the national association.

This showed the circuit was in good, solid condition for the start of the campaign, set for April 28. A schedule of 120 games will be played and the clubs have the privilege of operating six days a week. Some will not play on Sunday, others on some other day that doesn't ordinarily pay at the gate.

There will be two divisions—the East taking in the Texas clubs and the West the New Mexico cities. They'll play a regular schedule but will have separate standings. The two leaders will clash in a 5-game series for the pennant.

There will be a 16-player limit, eight of them to be rookies. A salary limit not to exceed $3,200 per month will be set.

Kansas City will back Plainview; Pittsburgh, San Angelo; Milwaukee, Midland; Chicago, Carlsbad; St. Louis, Hobbs, and San Francisco, Artesia.

Bonus Baby Is Worried

By HARRY JUPITER

PHOENIX, Ariz. (AP)—Jerry Robinson, a $50,000 bonus baby with the San Francisco Giants, is worried.

"I sure hope no one thinks that I think I have it made because they gave me all that money."

But aside from that fear, the 20-year-old Robinson says his professional status is "a dream come true."

Robinson, a Phoenix youngster who starred with the University of Arizona before the Giants signed him last December, has been assigned to the Phoenix Giants of the Pacific Coast League. But he will report for spring training Monday with the parent San Francsco club at the Phoenix camp.

How does it feel to be going to a major league training camp for the first time?

"It's just wonderful. I've played baseball ever since I could carry a bat and ball. I've never wanted to be anything but a ballplayer since I knew there was such a thing."

But he adds apprehensively:

"I wonder how I'll get along with the other players. I've heard it can be pretty rough for a bonus baby."

Dutch Reuther, the Giant scout who signed Robinson, has no such worries.

"This kid has a world of talent," Reuther says. "He can run, hit and throw."

Robinson, a blond, 180-pound six-footer, was a junior at Arizona when he signed one of the largest bonus pacts ever negotiated by the Giants. He broke a bone in his right ankle last spring as a sophomore, but says his ankle is fine now. In college, he played three positions: first base, shortstop and center field.

Mickey, Yanks Getting Close

ST. PETERSBURG, Fla. (AP) — Outfielder Mickey Mantle and the New York Yankees appear close to agreement on a salary for the 1958 baseball season. The price is estimatd at $75,000.

An announcement is expected early next week from Lee MacPhail, assistant to Yankees General Manager George Weiss. If Mantle signs for $75,000, he will receive more money than any other player in Yankee history except Joe DiMaggio ($100,000) and the late Babe Ruth ($80,000).

Mantle's 1957 salary was estimated at $60,000.

MacPhail said, "The entire thing should be cleared up in a few days."

Mantle, 26, hit 34 home runs and drove in 94 runs last year. A leg injury sidelined him most of September but he wound up with a .365 batting average.

Mantle has been in Florida playing golf. MacPhail, asked when he expected to confer with him again, said, "We have no definite appointment . . . He comes to the park every day and so do I."

DOWN BOYS CLUB, 90-77

Reefers Clinch City Title Tie

Canyon Reef Sports Center clinched at least a tie for the City League basketball title last night with a 90-77 victory over the second place Boys Club at Junior High Gym.

The victory gave the Sportsmen a two-game bulge over the runnerup Boys Club with two games left to play. Canyon Reef owns an 8-2 record to 6-4 for the Boys Club.

Canyon Reef can clinch the title outright by winning one of its two remaining games.

The Boys Club led Canyon Reef at half time, 43-39, but the Reefers caught up in the second half and won going away. The Boys Club hopes for a victory vanished when its ace scorer, Ned Underwood, fouled out early in the fourth quarter.

Underwood, who drew four of his fouls in the first half, meshed 28 points before leaving the game, high for the Boys Club.

High point honors of the game, however, went to Howard Jones of the Reefers with 34 points, 25 of which came in the second half.

Each team had two others in double figures. Ken Sewell and Ralph Carpenter each scored 14 for Canyon Reef while Royce Burrows hit for 17 and Bill Hartsfield for 12 for the Boys Club.

Brooks Oil kept its hopes alive for a second place finish by defeating D&H Food Store, 69-60, in the nightcap of last night's doubleheader.

Dwayne Prince led Brooks with 24 points, followed by Grady Gafford with 15 and Clarence Minton with 12.

D&H had three in double figures with Modrall leading with 22, followed by Glen Cavitt with 16 and Carroll Hatter with 10.

BROOKS (69)

PLAYER	FG	FT	PF	TP
Bowers	2	1	3	3
Holder	1	0	1	2
Robertson	2	0	1	4
Halaway	3	1	1	7
Minton	5	2	2	12
Prince	12	0	0	24
Gafford	6	3	3	15
Lee	0	0	1	0
Totals	31	7	12	69

D&H (60)

PLAYERS	FG	FT	PT	TP
Hatter	5	0	0	10
Newman	0	1	2	1
Hopper	2	1	0	5
Cavitt	7	2	4	16
Carter	3	0	1	6
Medrall	11	0	1	22
Totals	28	4	8	60

Score by quarters:

BROOKS	12	28	46	69
D&H	16	24	43	60

CANYON REEF (90)

PLAYER	FG	FT	PF	TP
James	0	0	1	0
Carpenter	5	4	2	14
Corpeli	1	2	2	4
Womack	3	3	5	9
Dawson	1	0	1	2
Holder	0	0	1	0
Nail	3	3	3	9
Jones	14	6	4	34
Sewell	6	2	5	14
Pierce	2	0	1	4
Totals	35	20	25	90

BOYS CLUB (77)

PLAYER	FG	FT	PF	TP
Brous	2	3	4	7
Hartsfield	2	8	4	12
Burrows	6	5	4	17
McLaughlin	0	0	2	0
Culvahouse	0	1	4	1
Underwood	12	4	5	28
Amos	2	1	5	5
Latham	2	3	4	7
Totals	26	24	32	77

Score by quarters:

CANYON REEF	14	39	64	90
BOYS CLUB	17	43	56	77

Houston Open Lead Shared By Six Vets

By MAX B. SKELTON

HOUSTON, Tex. (AP)—The tightest field in the history of the 11-year-old tournament began the second round of the $30,000 Houston Classic Golf Invitational Tournament today.

Six veteran pros ranging in age from 38 to 42 shared the lead. Each built a 4-under 68 with a pair of 34s. Thirty-nine other pros were no more than four strokes behind.

Tied for the lead were Pete Mazur, Buffalo, N.Y.; Ed (Porky) Oliver, Canton, Mass.; Stan Leonard, Vancouver, B.C.; Ted Kroll, Fort Lauderdale, Fla.; Marty Furgol, Lemont, Ill.; and Milton Marusic, Webster Groves, Mo.

Furgol in 1951 and Kroll in 1956 have won here before over the 7,200-yard, par-72 Memorial Park Course.

One stroke off the pace with 69s were Bill Webb, a former amateur star from Kansas City; Ed J. (Dutch) Harrison, the St. Louis veteran who won the 1958 Tijuana Open; Bob Goalby, a former Illinois collegiate athlete now playing out of Darien, Conn.; and Jay Hebert, Sanford, Fla.

Jimmy Demaret, the gallery favorite; Joe Conrad, former British Open champion from San Antonio; and Roberto de Vicenzo, the Argentine from Mexico City, were tied at 70.

The 71 group included Ken Venturi, the pretournament favorite; Tommy Bolt, Chattanooga, Tenn.; and Otto Greiner, Tenafly, N.J.

Branch Rickey Suffers Mild Heart Attack

PITTSBURGH (AP)—Branch Rickey, board chairman of the Pittsburgh Pirates baseball club, is hospitalized as the result of suffering a mild heart attack.

Dr. Joseph Finegold, Pirate team physician, said the 76-year-old Rickey suffered the attack late Wednesday night at his suburban home. Rickey complained of shortness of breath.

"His breathing is normal," Dr. Finegold said. "There has been no stroke and he is not in an oxygen tent."

Rickey was stricken shortly after returning home from Washington where he had attended a meeting of President Eisenhower's Committee on Fair Employment Practices, of whch he is a member.

CLEANED & PRESSED
Plain Dresses 1.00
Suits . . 1.00 Pants . . 50c
CASH & CARRY PRICES
THOMPSON CLEANERS
No. 1—1003 · 24th St. No. 2—1405 Ave. S

BUT SEATTLE WINS

Elgin Baylor 'Held' To 23

By ED WILKS
The Associated Press

Somebody finally did something about Seattle's Elgin Baylor—and came within a wink of upsetting the Chieftains, too, in major college basketball.

Montana State held Baylor to a mere 23 points, reducing his national scoring lead to three-tenths of a point, last night, but with a little bit of luck, Seattle stretched its winning string to 12 games with a 77-76 decision.

For a change, it wasn't Baylor who supplied the heroics in Seattle's late surge for a postseason tournament bid. This time it was Jim Harney, a 5-10 senior, who got the job done, sinking a 30-foot set shot with nine seconds left as the Chieftains came from three points behind with less than a minute remaining.

Baylor now has 677 points for 20 games and a 33.9 average. Idle Cincinnati's Oscar Robertson, the runnerup, has a 33.6 average on 706 points in 21 games.

While Seattle (14-4), ranked 17th in The Associated Press poll, continued its pursuit of either an at-large berth in the NCAA championships or a return to the National Invitation Tournament, Miami of Ohio and Tennessee Tech moved closer to reserved spots in the NCAA.

Miami, with Wayne Embry scoring 32, rapped Ohio University 86-72 and now needs just one more victory to clinch no worse than a share of the Mid-American Conference title. Tennessee Tech though idle, snared at least a tie for the Ohio Valley Conference crown when last-place Eastern Kentucky knocked off runnerup Morehead 91-72. Both conference champions get a automatic berth in the NCAA playoffs.

Notre Dame, ranked No. 10 and the at-large pick that will face either the Mid-American or Ohio Valley in the NCAA's Mideast regional, breezed to a 93-77 decision over New York University.

St. Louis getting a close look from NIT selectors, clobbered St. John's of New York, named to the NIT field today, 105-92 in the opener of the Madison Square Garden doubleheader.

Oklahoma State, ranked No. 8 and apparently given a kiss of death when the NCAA picked the Cowboys as an at-large entry, was knocked off 52-48 by Oklahoma. It was the third consecutive defeat for the Cowboys since they were selected.

Massachusetts spiked Holy Cross' tournament hopes, defeating the Crusaders for the first time since 1926 as Ned Larkin counted two free throws and a layup in the last 29 seconds for a 64-60 decision.

South Carolina had just one field goal in the last 4½ minutes, but sank 11 straight free throws beat Clemson 61-60 in the Atlantic Coast Conference. Furman built and blew a 17-point lead, but defeated Richmond 88-82 and kept alive a hope for a Southern Conference tournament berth.

CAGE SCORES

By The Associated Press

EAST
Notre Dame 93, NYU 77
Massachusetts 64, Holy Cross 60
St. Louis 105, St. John's, NY 92
Rutgers 83, Newark Rutgers 47
Delaware 95, Swarthmore 73
Juniata 91, Susquehanna 79
Geneva 87, Slippery Rock 67

MIDWEST
Oklahoma 52, Oklahoma State 48
Miami, Ohio 86, Ohio U. 72
Creighton 68, Omaha 53

SOUTH
South Carolina 61, Clemson 60
Virginia Tech 75, The Citadel 64
Furman 88, Richmond 82
Miss. Southern 72, Spring Hill 68
Randolph Macon 76, Bridgewater 39
McNeese 62, Centenary 52
Eastern Ky. 91, Morehead, Ky. 72
Virginia State 82, Shaw 81
Murray, Ky. 98, Marshall 92

SOUTHWEST
Arkansas Tech 97, Hendrix 73
Montana 71, New Mexico 45
Arkansas A&M 69, Ouachita 65

FAR WEST
Seattle 78, Montana State 77
Utah 97, Denver 75

TOURNAMENTS
West Virginia Conference
QUARTER-FINALS
West Va. Tech 74, Glenville 68
Morris Harvey 90, Fairmont 73
West Va. Wesleyan 98, Bethany, W Va 61
West Liberty 74, Bluefield State 69

Volunteer State Conference
FIRST ROUND
Union, Tenn 78, Milligan 74
Belmont 76, Bethel, Tenn 74
Austin Peay 81, UTenn. Martin Branch 66
Lipscomb 86, Lincoln Memorial 75

Midwest Athletic Assn.
FIRST ROUND
Lincoln, Mo. 66, Cen. State, Ohio 64
Kentucky State 78, Jackson, Miss. St. 75

Relax!
IN YOUR EASY CHAIR while you tune TV!

Space Command
REMOTE TUNING
ON NEW ZENITH TV
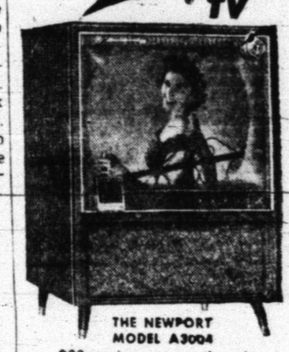
THE NEWPORT MODEL A3004
262 sq. in. rectangular picture area. "200" Space Command Tuning. $326.95
Fabulous SPACE COMMANDER
control in your hand tunes TV from across the room
TURNS SOUND ON AND OFF
CHANGES CHANNELS
SHUTS OFF COMMERCIALS WHILE PICTURE STAYS ON SCREEN!
No Wires • No Cords • No Radio Waves • No Transistors • No Electricity • No Flashlights • No Batteries
Roe Home & Auto Supply
2207 Ave. S Ph. Hl 3-3402



"DOING IT YOURSELF" INCLUDES ANSWERING THE PHONE when the family's out. So why risk trailing paint through the house? Or letting greasy shoes and work clothes stain furniture, carpets? Get a telephone for your workbench. When it rings, you just reach to answer. No strain. No stains. To order yours, call the telephone business office.
END "ONE-PHONE" PROBLEMS WITH HANDY EXTENSION TELEPHONES, ONLY $1.00 A MONTH (plus tax and installation)



NO MORE SCRIPTS FOR GRACIE—Gracie Allen turns her back on her husband, George Burns, and the script he's proferring in Hollywood, as she tells a news conference she wasn't kidding when she announced she's quitting show business. She said that when the retirement becomes effective in May she's going to sleep for six months, then visit New York, Europe and Las Vegas. (AP-Wirephoto)

Fisherman Is Pulled To Death By Shark

SAN FRANCISCO (AP)—A 22-year-old fisherman who went to the aid of a woman who hooked a large fish, possibly a leopard shark, was pulled into San Francisco Bay and drowned yesterday.

Mrs. Dorether Antoine, 55, said Carl D. Sigler played out her line and was dragged into the bay from a pier.

KSNY RADIO LOG

MUTUAL BROADCASTING SYSTEM 1450 kc

FRIDAY EVENING

6:00—Fulton Lewis, Jr.
6:15—Texaco Local News
6:20—Frontier Bazaars
6:30—News
6:35—Dinner Date
7:00—News
7:05—Mystery
7:35—Star of Today
7:45—Date Till Eight
8:00—News
8:05—Sportscast
8:15—Rhythm at Random
9:00—News
9:05—Rhythm at Random
9:30—News
9:35—Music for Dreaming
10:00—News
10:15—Night Watch
10:55—News
11:00—Sign Off

SATURDAY MORNING

6:00—Sign On
6:00—Musical Clock
6:10—Social Security
6:15—County Agent
6:30—News
6:35—66 Sports Time
6:40—Musical Clock
7:00—News
7:05—Musical Clock
7:45—Times, Tunes and Temperatures
8:00—According To The Record
8:05—Home Edition Of The News
8:15—Coffee Time
8:35—Coffee Time
9:00—News
9:05—Coffee Time
9:30—News
9:35—1450 Club
10:00—News
10:05—1450 Club
10:30—News
10:35—Sagebrush Shindig
11:00—Home Demonstration Club
11:15—Dusty Discs
11:30—News
11:35—Dusty Discs
11:45—Religious News

SATURDAY AFTERNOON

12:00—News
12:25—Pigskin Roundup
12:30—News
12:45—Variety Time
1:00—News
1:05—Musical Matinee
1:30—News
1:35—Musical Matinee
2:00—News
2:05—Musical Matinee
2:30—News
2:35—Musical Matinee
3:00—News
3:05—Top Tune Time
3:30—News
3:35—Top Tune Time
4:00—News
4:05—Texaco News
4:10—Top Tune Time
4:30—News
4:35—Top Tune Time
5:00—News
5:05—Jack Tate and His Playboys
5:30—News
5:35—Star of Today

SATURDAY EVENING

6:00—News
6:05—Melody Time
6:15—Texaco Local News
6:30—Melody Time
6:30—News
7:00—Red Raiders Round-Up
7:35—Platter Party
8:00—News
8:05—Platter Party
8:45—Navy Recruiting
9:00—News
9:05—Holt's Hour Of Rythm & Blues
10:00—News
10:15—Night Watch
10:55—Final News
11:00—Sign Off

TELEVISION LOG

Fri., Sat., Sun. Programs

KMID-TV Channel 2 – Midland

FRIDAY
4:00—Cartoon Clubhouse
4:15—Two-Gun Playhouse
4:30—Lil' Rascals
4:45—NBC News
5:00—Sports
5:15—News
5:25—Weather
5:30—Jim Bowie
7:00—Pioneer Jamboree
7:30—Life of Riley
8:00—Highway Patrol
8:30—The Thin Man
9:00—Cavalcade of Sports
9:45—Comment
10:00—News, Wthr. Spts.
10:20—Lawrence Welk
12:00—Sign Off

SATURDAY
9:00—Cartoon Clubhouse
2:30—Ruff and Reddy
10:00—Fury
10:30—Count of Monte
11:00—Ramar
11:30—Frontiers of Space
11:45—Country Style
12:00—Jubilee Time
12:30—Get Set Go
1:00—Pro Basketball
3:00—Champion Bowling
4:00—Frontier Theatre
5:00—Big Picture
5:30—Temple Bapt. Ch
6:00—Dan Smoot Report
6:15—Pastor's Study
6:30—Telephone Time
7:00—Perry Como
8:00—Silent Service
8:30—Wyatt Earp
9:00—End of Rainbow
9:30—Your Hit Parade
10:00—News, Wthr Spt
10:20—Walgreen Mystery Th
12:00—Sign Off

SUNDAY
10:00—Industry on Parade
10:15—Christian Science
10:30—This Is the Life
11:00—Church Service
12:00—Oral Roberts
12:30—All Star Theater
1:00—Million Dollar Movie
2:30—Kingdom of Sea
3:00—Ominibus
4:30—Men of Annapolis
5:00—Meet the Press
5:30—Disneyland
6:30—Sally
7:00—Steve Allen
8:00—Dinah Shore
9:00—Loretta Young
9:30—Boots & Saddles
10:00—News Spts.
10:10—Weather
10:15—Bible Forum
10:45—Late Show
12:00—Sign Off

KCBD-TV Channel 11 – Lubbock

FRIDAY
6:00—News & Sports
6:10—Weather
6:15—Here's Howell
6:30—Jim Bowie
7:00—Court of Last Resort
7:30—Victory at Sea
8:00—M Squad
8:30—Thin Man
9:00—Sports Cavalcade
9:45—Comment
10:00—Tombstone Territory
10:30—News, Wthr. Spts.
10:50—Movie
SATURDAY
6:00—Roy Rogers
9:00—Howdy Doody
9:30—Ruff and Reddy
10:00—Fury
10:30—Space Rangers
11:00—My Little Margie
11:30—Detective's Diary
12:00—Western
1:00—Pro Basketball
3:30—Racing for Hialeah
4:00—Movie
5:30—Lone Ranger
6:00—Navy Log
6:30—People are Funny
7:00—Perry Como
8:00—Polly Bergen
8:30—Gisele MacKenzie
9:00—End of Rainbow
9:30—Your Hit Parade
10:00—Californians
10:30—News, Wthr. Spts.
10:50—Channel 11 Theatre
SUNDAY
11:55—Sign On
12:00—Wizard
12:30—Frontiers of Faith
1:00—The Pastor
1:15—Man To Man
1:30—Wisdom
2:00—Lawrence Welk
3:00—Ominibus
4:30—Dee Weaver
5:00—Meet the Press
5:30—Zorro
6:00—Sid Caesar
6:30—Sally
7:00—Steve Allen
8:00—Dinah Shore
9:00—Loretta Young
9:30—Highway Patrol
10:00—Broken Arrow
10:30—News Weather
10:45—Sports
10:50—Movie

CHANNEL 4-12-13

Station Programs Same—Except Where Channel Number Shown

FRIDAY
4:30—Susie
5:00—Looney Tunes
5:55—4—Local News
6:00—13—News, Wthr. Fea
12—News, Wthr., Fea
4—Corden Farm Ed
6:15—Doug Edwards
6:30—Aladdin
8:00—13—Phil Silvers
12—Trackdown
4—Phil Silvers
8:30—13—Silent Service
12—Silent Service
4—Amos 'N' Andy
9:00—Line Up
9:30—Person to Person
10:00—13—Telephone Time
12—O'Henry
4—Frontier
10:15—News, Wthr., Spts
11:00—Movie
11:15—Sign Off
SATURDAY
8:00—Sign On
8:01—News
8:30—Captain Kangaroo
9:30—Mighty Mouse
10:00—Heckle & Jeckle
10:30—Saturday's Play h.
11:00—Jimmy Dean Show
12:00—Let's Take A Trip
12:30—Big Picture
1:00—Pro Hockey
3:30—Champ Bowling
4:30—Frontier Theatre
5:30—13—King of the Sea
12—Lone Ranger
4—Ind. on Parade
5:45—13—King of the Sea
12—Lone Ranger
4—News
6:00—13—Sgt. Preston
12—Lone Ranger
4—Sgt. Preston
6:30—Perry Mason
7:30—26 Men
8:00—Oh, Susuanna
8:30—Have Gun
9:00—Gun Smoke
9:30—13—Colt 45
12—Whirley-Birds
4—Whirley-Birds
10:00—News
10:05—13—Premiere Perf
11:00—12—Sign Off
4—Sign Off
11:45—12—Sign Off
SUNDAY
10:25—Sign On
10:30—Church Service
11:55—12—Sign On
4—Sign On
12:00—Christophers
12:30—This Is the Life
1:00—Sunday Matinee
2:30—The Last Word
3:00—Face the Nation
3:30—World News
4:00—13—As we see it
12—Good Tidings
4—Questions, Please
4:30—Sports Car Racing
5:00—13—20th Century
12—Disney Land
4—20th Century
6:00—Lassie
6:30—Bachelor Father
7:00—Ed Sullivan
8:00—G E Theatre
8:30—Alfred Hitchcock
9:00—13—$64,000 Chal.
12—Frontier
4—$64,000 Chal.
9:30—13—Amos 'N' Andy
12—Amos 'N' Andy
4—Texas Rangers
10:00—What's My Line
10:30—Final Edition
10:45—20th Century
11:00—Movie
12:00—Sign Off

Leopold Prepares For Better Life

By BERNARD GAVZER

JOLIET, Ill. (AP) — Nathan Leopold, one of the nation's most widely known convicts, who was granted a parole yesterday, immediately began planning a change in prison jobs to better prepare him for "a life of service to his fellow man."

Now a clerk in the chief engineer's office at Stateville Prison, Leopold told his attorney that he wanted to be shifted to the prison hospital.

Leopold's parole plea focused on the offer of a $10-a-month job as a laboratory technician in a rural hospital operated by the Church of the Brethern in Castaper, Puerto Rico. Where he'll go will be decided by parole officials. It may take three or four weeks until he actually leaves prison.

"Leopold now wants only this opportunity to serve his fellow man," said his attorney, Elmer Gertz. "He wants to avoid the glare of publicity and continue the rigid routine of hard work to which he dedicated himself in more than 33 years in prison."

Gertz and Ralph Newman, Lincoln scholar and book dealer who is a friend of the Leopold family, were with Leopold before and after he received news of the parole.

Leopold has been in Stateville since Sept. 11, 1924, for his part in the thrill slaying of Bobby Franks, 14, in Chicago. Sent to prison with him for terms of life for murder and 99 years for kidnaping was Richard Loeb, who was slashed to death by another inmate in 1936. Their attorney for the Franks' crime was the late famed attorney, Clarence Darrow, who saved the youths from a death sentence.

The balding, paunchy Leopold, 53, will remain in the prison three or four weeks, officials said, as they check and approve his arrangements for a home and job.

Leopold's parole for five years came on a split vote of the five-man Illinois Parole and Pardon Board. The vote was not announced.

But the board agreed unanimously to parole Roger Touhy, 60, prohibition-era gang leader serving a long term for a kidnaping and a prison break out. Touhy claimed the kidnaping never occurred, a contention that has won considerable support.

Told that the board had given him a definite sentence parole, Leopold said he wanted to remain in section rather than meet with newsmen.

Warden Joseph Ragen honored Leopold's request and distributed a statement Leopold had typed. In it, Leopold expressed gratefulness to his friends, the parole board, the press and "first of all to God."

"I am determined to do my utmost to justify the faith shown in me," the statement said.

"I am acutely conscious that more than my own future hangs in the balance. Thousands of prisoners, especially long-term prisoners, look to me to vindicate the rehabilitation theory of imprisonment. I will do my best not to fail in that trust," it concluded.

Gertz said Leopold has a $50,000 turst left him by his father and brother and that income from this trust "will assure that Leopold will never become a public liability."



It costs much less to avoid legal trouble than to get out of it once you are in. Hence the family lawyer.

But since you can't go running to him all the time, how do you spot legal trouble in time?

1. When you come of age, marry, have children, get a divorce, buy or sell property, move to another state, or when someone in your family dies, you may take on new legal rights and duties.

Then you may need to up-date your will, your insurance program, or the way you figure your taxes.

2. When you buy or sell property checked with care by an expert before you sign them or put up any money.

Double check your contracts, important letters or leases before (not after) you sign them.

3. The law defends your rights but sometimes only if you yourself act within certain time limits. Make sure you do. Otherwise your claim may be outlawed, or it may be too late to file an action to protect your rights.

If you have been in a car accident, for example, get all the facts at once and check with your lawyer and your insurance company.

4. A few other questions may put you in good shape to avoid legal trouble.

In case something happens to you, who knows where you keep your papers — your deeds, will, insurance policies, or contracts.

Has everybody in your family a birth certificate?

Where is your marriage certificate? Your social security card?

Have you checked your life, hospital, health, home and accident insurance policies? Do they protect you the way you want? Does your life insurance plan, for example, fit in with your will?

Are your tax records in good shape?

This column, prepared by the State Bar of Texas, is written to inform — not to advise. No person should ever apply or interpret any law without the aid of an attorney who is fully advised concerning the facts involved, because a slight variance in facts may change the application of the law.

Member Texas Optometric Association
Drs. Blum and Nesbit
OPTOMETRISTS
1825 25th St.
Phone HI 3-3992

Feather Printing
for all your printing needs
Phone 3-6331
1907 - 25th Street

Floor Sanders and Edgers For Rent
Barrow Furniture Co.
2112 25th Street Snyder, Texas

Junior Editors Quiz on SNAKES

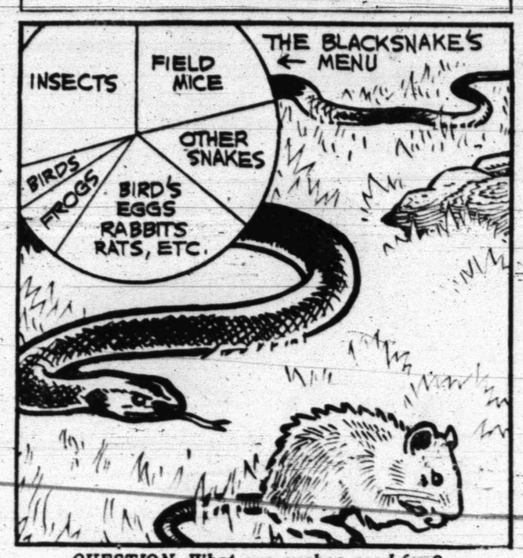

QUESTION: What are snakes good for?

• • •

ANSWER: Actually, snakes are the most useful to man of all the reptiles, because they consume great quantities of insects, rats and mice, which creatures destroy the crops grown on our farms. Of course, the poisonous snakes are very dangerous, you might even die if bitten by a copperhead or rattlesnake. Because of this, many people kill all snakes on sight. This is something like condemning all people because some are criminals. The food of the blacksnake, shown above, should prove how useful such a harmless snake can be. Other valuable serpents are the milk snake, often found around farms looking for rats and mice (it does NOT drink milk), the bull snake, king snake and many others. Even the deadly rattlesnake consumes many small animals harmful to man.

• • •

Because most snakes are useful, however, does not mean that you should rush out and make friends with them. There are many poisonous snakes in this country and some of the deadly ones resemble some of the harmless ones very closely. The only safe rule is to give all snakes a wide berth, unless you are an expert.

• • •

FOR YOU TO DO: Find a book in your public library which will enable you to make a list of the snakes in your locality. Study about them and what to do if a person is bitten. And always remember, unless you really know them, keep away from snakes!

• • •

(Wanda Patnode of Manhattan, Kas., won $10 for this question. Send yours on a postcard to Violet Moore Higgins, AP Newsfeatures, in care of this newspaper, Tomorrow: Did George Washington really chop down the cherry tree?). 2-21

Tax Commission Is Studying Proposal

By DAVE CHEAVENS

SAN ANTONIO (AP) — The Tax Study Commission considered today new demands that the property tax be abolished, that corporate and private incomes be taxed and a levy be put on sales.

Yesterday's second public session also heard a plea that Texas homeowners now carry more than their share of the tax burden.

Another witness for the official collecting and assessing agencies asked for help in putting taxes on commercial aircraft, and on trailer homes that are here today and gone tomorrow.

The South Texas Chamber of Commerce said its members want spending held down and no new or added taxes at all. Chairman William Fly reminded the witness that his organization had joined others in at least two recent efforts to bring legislative approval of multimillion dollar measures.

Thousands of words and several more pounds of speeches and documents went into the commission's bulging briefcases, many pointing clearly to a showdown tax fight in the next Legislature. On one side will be forces urging a sales tax; on the other, those who want levies on corporate or private incomes.

The commission will make no definite tax proposals to the next session. Instead, it will digest and assemble the facts being brought out in research and hearings, turn it all over to the lawmakers and let them find the answer.

Fly, state senator from Victoria, said the commission's next public hearing will be March 14 at Houston. Another has been scheduled for Abilene March 28. Other sectional hearings will be held later.

Walter Curlee of Fort Worth, chairman of the legislative committee of the Texas Assn. of Assessing Officers, offered 18 suggestions backed by his group for tightening up tax administration.

Among other things, they want abolition of the ad valorem or property tax. The assessor collectors also asked for laws giving them authority to demand books and records to verify renditions of taxpayers.

Dr. Carey Thompson, University of Texas economist, said Texas is rapidly approaching the day when it must make a choice between an income or sales tax, or some combination of the two.

That is Texas' only option in keeping its services abreast of growth, Thompson said, because the property tax has been stretched as far as it will go. Also, he said, present special tax patterns are no longer adequate.

Political Announcement

The Snyder Daily News is authorized to announce the following candidates for office, election to be subject to action of the Democratic Primary:

For County Judge:
EDGAR TAYLOR

For District Clerk:
MRS. EUNICE WEATHERSBEE

For County Treasurer:
MRS. MOLLIE PINKERTON
MRS. AGNES BROWN

For County Clerk:
DAN COTTON

For Commissioner, Pct. No. 2:
EARL (HASSIE) SNEED
TOM J. DESHAZO
W. P. (BILL) HERRING
LLOYD DEVENPORT
AUDRY HEAD
W. M. (BILL) RILEY
E. D. (EARL) McDOW
ALFRED BEAVER

For Commissioner, Pct. No. 4:
J. C. (JAY) MASSINGILL
N. F. HALL
DOYLE PARMER
BILL WISE
FRANK ROEMISCH
OTTIS BELL
DON G. ROBINSON

For Justice of Peace, Pct. No. 1:
W. C. DAVIDSON

For County Superintendent:
FORREST BEAVERS

Principal Is Threatened

DALLAS (AP)—A 16-year-old Negro boy was so anxious to get back in school that he flashed a gun on his former principal.

The youth, suspended from the school last semester for poor attendance, waved the gun at Thomas Tolbert, principal of James Madison High School, and said "I'll blow your brains out."

It happened yesterday.

Tolbert said he encountered the boy and another 18-year-old Negro boy in the hallway of the Negro school during the lunch period.

He said he pleaded with the boys that there was "no need of that" and that the boy agreed to leave without harming anyone if he would be allowed to depart without being molested.

When the boys left the principal notified police, who put the boys under arrest. The 18-year-old said he was from Kaufman and never attended Madison High School.

The boys were taken to juvenile home pending further investigation.

Leslie Caron Is Expecting Again

HOLLYWOOD (AP)—Leslie Caron and her husband, director Peter Hall, are expecting their second child in September, her studio says.

The couple, married Aug. 7, 1956, has a nine-month-old son, Christopher.

Couple Killed In Auto-Train Crash

DALLAS (AP)—A young couple died early today after the crash of a sports car into the side of a freight train engine in Dallas.

They were Edward Smith, 28, Baylor Dental College student from Norman, Okla., and Miss Lavelle Smart, 26, of Luders, Tex.

The engineer of the Cotton Belt train, F. M. Martin, 45, of Commerce, told investigators he saw the car when it was about 150 feet from the crossing in suburban University Park. Martin said he thought the car would stop but the driver apparently made no effort to do so. There were no skid marks.

BUSINESS SERVICE

Who Sell What & Where Is He?

BUTANE

—Call Scurry Butane Company HI 3-3721 for prompt gas delivery Sales & Services, domestic & commercial appliances.

FURNITURE

—Frigidaire refrigerators, washers, Sylvania Television. Also large selection of quality furniture at King & Brown.

ANNOUNCEMENTS A

SPECIAL NOTICES A-2

ATTENTION: All members of Odd Fellows and Rebekahs', contact Mr or Mrs E. F. Whittaker, 1704 Avenue R. Phone HI 3-5671.

AUTOMOBILES B

AUTOS FOR SALE B-1

FOR SALE: equity in '57 Plmouth Savoy, 3,800 miles, will take older car for equity or cash for cash. Can be seen in mornings at Littlefield Brothers Garage. Phone HI 3-7596.

Good, clean 1956 Chevrolet Bel Aire, 4-door, clean inside and out. Call HI 3-3726 or see at 2809 Avenue Q.

FOR SALE: Private party, 1956 Super Buick, loaded. Will take trade. Call after 6:00 p.m. HI 3-4526.

$250.00 for equity in 1955 Chevrolet. Must sell this week. Phone HI 3-6161.

1957 DeSoto Firesweep. Take up payments. Call HI 3-6520 after 5:00 p.m.

TRUCKS FOR SALE B-2

FOR SALE: 1955 Chevrolet truck. Two-speed axle, 920 tires, good shape. Call HI 3-9031.

AUTO SERVICE B-5

WALTER MORGAN and Sons Garage. Auto and tractor repairs. 1803 24th St. Phone HI 3-9432.

AUTO RADIATORS B-11

SNYDER RADIATOR SERVICE
FRANK D. STEPHENSON
"THE RADIATOR MAN"
CLEANING—REPAIRING
NEW—REBUILT
1105 Ave. T Dial HI 3-4131

BUSINESS OPP. C

OPPORTUNITY: Excellent Electrolux opportunities exist for men in this area. No previous experience or capital required. Phone or write today to Electrolux Corporation, 2412 Broadway, Box 5815, Lubbock, Texas. Phone PO2-2411.

Cold Storage Vault for rent. Suitable for wholesale meat or milk business. Western Ice Company. Phone HI 3-9265.

FREE CATALOG. Contains hundreds of businesses, farms and income properties throughout U.S., Canada. Specify type and location desired. Deal direct with owners. U.S. Buyers Digest, 1608 Hillhurst, Dept. 1461, Los Angeles 27, Calif.

BUSINESS SERVICES D

ACCOUNTS—AUD. D-1

Income Tax Service. Noel & Ruby Banks, 2809 Avenue S. 9:00 a.m. until 9:00 p.m. Phone HI 3-3354.

INCOME TAX SERVICE. Mrs. Leamon Land and Charlie Land. Phone HI 3-7185.

INCOME TAX SERVICE
F. A. CUNYUS
Ex-U.S. Deputy Collector
BROWN'S COURTS
2211 25th. Street
FOR APPOINTMENT
CALL HI 3-6323
HOURS 11 A.M. TO 9 P.M.

BLDG. SPECIALISTS D-2

TORNADO season is here. Order your storm cellar now. Phone HI 3-4975. Call after 5:00 p.m.

EXTERMINATORS D-5

EXTERMINATORS
TERMITE roach and silver fish. Work guaranteed. Reasonable rates. Call or write B. D. Smith, Hermleigh, Texas. Phone 1183.

PAINTING-PAPER D-11

Call C. R. Agee HI 3-4355 or HI 3-5122 for painting, paperhanging, texturing. Free estimates, courteous service. All work guaranteed.

MISCELLANEOUS D-26

LACY'S CLEANING and pest control service. Rugs, carpet & furniture cleaning. Phone HI 3-4271.

CADDELL'S WASHING MACHINE REPAIR. Pick up and delivery wringer type and automatic. 2508 Ave. I. Phone HI 3-3333.

CESSPOOL SEPTIC tank service. Pierce Moffett, 1607 28th St. Snyder, Texas. Dial HI 3-7179 or HI 3-5684.

HENRY'S CABINET SHOP: Book cases, shelves, what-nots, boards ripped, fancy cuts, carpenter work, anything of wood. Phone HI 3-6706.

UPHOLSTERING. ALL types furniture. Buy and sell used furniture. Nichols Furniture and Upholstery, phone HI 3-5342.

SAVE at Danny's Laundromat. Featuring rain-soft water, hang service and Westinghouse automatic equipment. Big Spring Highway.

Sewing Machines: Rented by Week or Month. All makes repaired. Allen Sewing Machine Center, 1710 25th Street. Phone HI 3-4812.

Everybody Reads The Classified Ads – You Are!

EARLY TEXACO STA.
Tires - Batteries - Accessories
WASHING & LUBRICATION $3.50
900 - 25th St. Ph. HI 3-9122

Rates On Snder Daily News Classified Word Ads:

One day	.05 Per Word
Three days	.12 Per Word
Six days	.18 Per Word
Each day following	.01 Increase

15 word minimum rate per insertion

EARNED RATES

Space ads	95c per inch
Three days	85c per inch
Six days	80c per inch

MONTHLY EARNED RATES

For 15 words at 25 issues per month—Total $5.70

Capitals and type large than agate at double.

WORD AD DEADLINE

Weekdays 5 p.m.
For Sundays 11:30 Saturday

RULES

The publishers reserve the right to correctly classify all advertising; to edit any copy deemed objectionable for any reason, and reserve the right to accept advertising only on a cash in advance basis. Some ads are charged to phone owners purely as an accomodation and payment is due immediately upon publication. Some types of ads are not charged under any circumstances but must be strictly cash in advance.

BUSINESS SERVICES D

MISCELLANEOUS D-26

YARDS PLOWED. $5.00 hour minimum. Barnyard fertilizer $6.00 pickup load. Phone HI 3-5732 or HI 3-6870.

STORM CELLERS. Any kind of new or repair work. No down payment. Three year terms. Phone HI 3-4975.

EMPLOYMENT E

HELP WANTED MALE E-1

Farm hand, tractor driver. Write giving experience, qualifications, address or phone number, to Box D-10, c/o Snyder Daily News.

WANTED: Farm hand, tractor driver. Call Steve Murphree, Route 2, Phone HI-3-5680.

FINANCIAL G

PERSONAL LOANS G-2

SNYDER PAWN LOANS
Loans on Articles of Value
Fast Service
2401 Ave S 3-6335

$30,000.00 FIRST LIEN note on tourist court. Consider discount up to 15% or better for cash. Pays 6% interest or $200.00 month. For further details, write Box D-2, Snyder Daily News.

WOMAN'S COLUMN H

ANTIQUES-ART GOODS H-1

NEW SHIPMENT just arrived! No reproductions. Lou's Antiques, 4200 West Highway 80, Big Spring, Texas.

CHILD CARE H-3

WILL care for your children day or night. Mrs. Bama Davis, 803 29th. Ph. HI 3-5605.

CARE FOR your children day and night. Free transportation. Mrs. J. C. Beavers, 501 25th Street. Phone HI 3-3925.

CHILD CARE
Pickup & Delivery Service
$7.50 per week (No Sundays)
For children of full-time employed mothers. Spacious, well-equipped playground, completely fenced. Also indoor play area for inclimate weather. Noon meal included in above rate, also pickup and delivery.
Ph. HI 3-7325 for information
Mrs. Emalyn Hensley

SEWING H-6

ALTERATIONS. Men or Women's. Men's double breasted coats into single breasted. Nell Ferguson Mason, 3701 Noble Drive. Phone HI 3-7561.

FARMERS EXCHANGE J

FARM EQIUPMENT J-1

FOR SALE: Front-end loader for Farmall MRH. Slightly used with listers. $130.00. J. D. Walker, phone HI 3-6737.

FOR SALE

1 Ford Tractor (one year old) with planter & Cultivator.

1 Two row binder, 1 single row binder, 1 Graham Hoeme plow.

1 three section harrow, 1 two row slide, 1 double disc harrow.

1 one way plo; three disc Breaking plow; 1 two disc breaking plow for ford.

1 rooter for Ford tractor; 1 tool bar for ford tractor; 1 air compressor.

1 cattle spray; 1 concrete mixer;

1 planet seed box; 1 set of pipe dies.

Call HI 3-7417 after 5:30 p.m.

Mrs. Agee's HOME MADE TAMALES AND CHILI
1617 Avenue M
Phone HI 3-4355

QUALITY USED AUTOMOBILE SALE
SATURDAY—LAST DAY
WILSON MOTORS
YOUR AUTHORIZED FORD DEALER
1615 - 26th Phone HI 3-6351

FARMERS EXCHANGE J

MISCELANEOUS J-6

FOR SALE: Tested Sorghum Alum seed. 20c lb. Hubert Clements. Nine miles South of Snyder. Phone HI-3-3129.

MERCHANDISE K

BUILDING MATERIAL K-1

PAY CASH and save!

2x4 Precision Cut Studs	$5.75
1x6 Sheathing Dry Pine	$4.95
2x4 & 2x6 8-Foot—20 Foot	$6.95
1x6, 105 Fir Siding	$8.95
Prem. Grade Oak flooring 2' & longer	$10.95
4x8 ½" Sheetrock Per Sheet	$1.68
29 Ga. Strong Barn Corrugated Iron	$9.95
2.0x6-8 Mahogany Slab Door	$4.95

VEAZEY CASH LUMBER CO.

1 Mile West On Lamesa Highway
Phone HI 3-6612

HOUSEHOLD GOODS K-4

$40.00 will buy little General refrigerator for that cabin by the lake. Call HI 3-5142.

RANCH OAK bunk beds like new. Roll-a-way bed. 5 gallon butane bottle. Phone HI 3-7063.

SPORTING GOODS K-8

Keys made. Rods and Reel parts and repairs. Guns repaired, reblued, and custom stocked. Fishing tackle, new and used guns, and minnows. Gun and Tackle Shop. 1503 Avenue S.

We Buy serviceable Used Guns

REPAIR RODS & REELS
Sportsman Headquaters
Vic Baca — Owner
1918 - 25th. Ph. HI 3-4703

Outboard Motor Repair
Boat Repair.
Lawn Mower Engine Repair.

Denson Gulf Service
300 East Highway

TWO-DELUXE 12 H.P.

OUTBOARD MOTORS

Reg. Price $309.00
WILL SELL OFF OF FLOOR FOR
$250.00 Each

MONTGOMERY WARD
1923 25th. Ph. HI 3-3566

WEARING APPARELL K-10

ORDER NOW. Charles Chester Shoes. Style, comfort. Quality. Dress and work shoes. Phone HI 3-5839 after 3:30 p.m.

MISCELLANEOUS K-11

FOR SALE: Twelve foot Sea King boat and trailer, five horse Elgin motor. 2111 42nd Street.

TV WHOLESALE
SERVICE CALLS NIGHT OR DAYS $3.50

Cost plus $50.00. On all makes of TV. Parts and service free for 90 days. Towers, Poles, Antennas, at large discount. Easy terms. Call Us Before You Buy.

Ph. HI 3-3509—210 - 32nd.

SEE GILES for new and used furniture. We buy and sell. 2012 Avenue S. Phone HI 3-6552.

TRAILER HOUSES K-16

FOR SALE: 1951 model, 35 foot house trailer. Excellent condition. $1750.00 cash. Buys complete living unit. See at 3100 Avenue K. Call HI 3-6182.

RENTALS L

BEDROOMS L-1

ROOMS FOR WORKING MEN AT HOTEL DUKE. 2305 26th Street. Three and one-half blocks West of Bus Station.

FURNISHED APTS. L-3

TWO ROOM and three room furnished aparitments. Jack & Jack Realty. Phone HI 3-3452.

Efficiency apartment. 306 28th Street.

An assortment of apartments to select from. 809 26th Street.

Your own newspaper—The Snyder Daily News. For carrier delivery call 3-5486

RENTALS L

FURNISHED APTS. L-3

HOUSE or apartment for boys or small family. Apply before 2 p.m. Airview Courts, Lamesa Highway.

FURNISHED APARTMENTS. Nice concrete block building, bills paid. Thorton Apartments. Merrill Ave., Boothland Addition. Phone HI 3-6706.

FURNISHED & UNFURNISHED APARTMENTS
One and Two Bedrooms
1. All utilities paid.
2. Newly Redecorated
3. One block shopping center.
4. Catering to Singles & Couples

BILTMORE APTS.
2702 Ave. E. Dial HI 3-9502

NICE QUITE modern furnished apartments. Close in. Bills paid. Reasonable rates. Call HI 3-7592.

Bar-V-Motel, near School, furnished apartments, motel rooms, panel-ray heat, and telephones. Reasonable rates. HI 3-3543.

Under New Management. Three room furnished apartments. 1704 Avenue R.

Furnished, modern 3 and 4 room duplex apartment. Childers Apartments. Avenue R and Smith, Greenhill Addition. Phone HI 3-3350.

ATTENTION BACHELORS: Extra nice furnished bachelors apartments with maid service, tile bath, garage, vented panel-ray heat, bills paid. Also apartments for families and couples. Children welcome. School bus route. Rates very reasonable. Skyline Motel, only three minutes west of Square. Lamesa Highway 180. Phone HI 3-6692.

Green Hill Apartments

Four room duplex modern Furnished apartments. Bills paid. $15.00 per week.

Clairemont Rd. Ph. HI 3-5896

Two bedroom furnished apartment. References required. Jack & Jack Realty. Phone HI 3-3452.

Two rooms and bath furnished apartment. Bills paid. 2512 Avenue V.

Uptown Living. Bills paid. Completely furnished. Telephone, television available. Three and one-half blocks West of town square. 2202 25th Street. Call HI 3-6323.

Large two room furnished apartment. $9.00 per week. 601 East 20th Street. Dial HI 3-3627.

Canary Cottages
All bills paid.
Kitchenettes
$8.75 Weekly
1111 - 26th Street

NICELY FURNISHED three room apartment with bath. Phone HI 3-3835 or HI 3-3382.

Furnished four room apartment. Bills paid. Inquire 1806 22nd Street. Phone HI-3-5935.

FOR RENT: Two room furnished apartment. It's nice. Come see it. 2809 Avenue O. Prefer couple.

UNFURNISHED APTS. L-4

FOR RENT

One and two bedroom unfurnished apartments. Four blocks from square, two blocks from Furr's Food Store.

2705 Ave. O Ph. HI 3-5174

RENTALS L

UNFURNISHED APTS. L-4

FOR RENT: Unfurnished two bedroom duplex. Carpeted, tub bath, plumbed for washer. 505½ 33rd. Street. Call HI 3-6959.

FURNISHED HOUSES L-5

NEATLY furnished three room house. 1412 26th. St.

Clean, two room furnished house. Tub bath. $50.00 per month. Bills paid. Keys 314-28th Street.

Two room house. Nicely furnished. $50.00 month. Bills paid. Near Y on East Highway. Call HI 3-5659.

Small three room and bath furnished house, on Clairemont Road two and one-half miles. Couples preferable. Bills paid. Phone HI 3-3128.

Clean, quite, furnished Apartments and Cottages. $50.00 month. Bills paid. Walk-In closets and Tub bath. Apply at 308 25th Street.

Modern, furnished three room house. Bills paid. See at 509 27th Street. Ph. HI 3-6928.

Three room furnished house. Bendix washer. Bills paid. J. A. Woods, 1511 Avenue R. Phone HI 3-3624.

UNFURNISHED HOUSES L-6

Six room modern house, close to school. Also space for two house trailers. Joe Rogmisch. Hermleigh, Texas.

FOR RENT: Nice five room unfurnished house. Inquire at 811 32nd Street or call HI-3-6758.

Six room modern house. Space for cow and chickens. 13 miles Southwest of Snyder. $35.00 a month. Phone HI-3-7068.

WANTED TO RENT L-8

Wanted to Rent: New employee of prominent firm wants two bedroom unfurnished house. Couple with small infant. Write Box "H-1" c/o Snyder Daily News.

REAL ESTATE M

BUSINESS PROPERTY M-1

FOR SALE: Revenue property in Snyder consisting of block containing post office building, etc. Terms can be arranged. Brokers protected. Write Geo. W. Gray, Plains, Texas.

FOR SALE or trade: Frontier Motel, located on Colorado City Highway. Phone 419W, Dimmitt, Texas.

HOUSES FOR SALE M-2

G.I. EQUITIES

bought and sold in this office. Immediate cash payments.

"Don't wait—we sell 'em!"

H & H DEVELOPMENT CO.
503 E. Highway
Dial 3-9326 or 3-9327

FOR SALE: Three bedroom house. $7,000.00. 2803 Ave. J. Phone HI-3-5807.

REAL ESTATE M

HOUSES FOR SALE M-2

OWN A HOME

No other investment means as much for so long. . . we have several nice three bedroom homes in good locations for sale reasonably. Call us.

"Don't wait - - we sell em:"

H & H DEVELOPMENT CO.
503 E. Highway
Dial HI Ilcrest 3-9326

CHOICE LOCATION

Three bedroom home, 1 full bath and 2-one half baths, carpeted throughout, two car garage, on large corner lot with tile fence. Most beautiful back yard in Snyder. Near High School, grade school and future Junior High.

BY APPOINTMENT ONLY

PINNELL REALTY CO.
1712-25th
HI 3-3524 HI 3-6556

QUALITY HOMES

3606 AVE. B—3 Bedroom BRICK HOME. Brand new and ready for possession. Will carry good FHA loan. Tiled Baths (2). Birch Cabinet and other excellent features. Call for an appointment to see this home.

2215 42nd STREET—The Highlands Addition. Close to High School and Elementary School. 3 Bedrooms and 2 baths. New Home to be completed in about 3 weeks. Buy now and choose your own color schemes. Only $1250.00 down will move you into this beautiful home.

SCOTT & SCOTT REALTY CO.
BIG SPRING HIGHWAY
DIAL HI 3-6306 or HI 3-6307

Choice business location in close-in shopping center. Has large 7 rooms, 2 baths residence, cottage apartment. $16,300. Terms or trade for duplex or residence in Snyder. Brokers assistance invited. Ed Trawick, 804 Cedar, Tel. OR 4-9040.

FOR SALE: Large three bedroom house to be moved. $3,450.00. Phone HI-3-3642 or HI-3-6144.

REAL ESTATE M

HOUSES FOR SALE M-2

Two bedroom home, fenced back yard. Washer connection. Panel-Ray heat. Payments $53.00. $750.00 will buy. 604 33rd Street. HI-3-7692.

Homes in the Country

Would you like to get away from the noise, traffic and taxes? We have the place. Just the right distance from town and priced right. Three bedrooms, living room, kitchen, bath and service porch. Plumbed for washer, two car garage and chicken house. Well with electric pump. Located on school and mail route. $9,000.

Buy Security

A spacious two bedroom and den with two baths. Carpeted, draped, air conditioned, two floor furnaces, plumbed for washer and dryer. Antenna tower and sprinkler system in yard. Plus a four room furnished house renting for $85.00 per month and a two room, finished cottage renting for $65.00 per month. Rentals will pay for property. Price $16,500.00 will carry loan of $12,500 to qualified purchaser. Shown by appointment only.

We need listings. Any listing appreciated. Help us and we will help you.

JACK & JACK REALTY
Phone HI 3-3452 Phone HI 3-5642
611 East Highway

BARGAIN: Three acres, modern three bedroom home, good well, pressure pump. Price $3900. For quick sale, $2,000 down payment, balance will finance. Phone HI 3-2065 after 6:00 P.M.

3730 Austin Ave.—TOWL. PLACE ADDITION—Across Street from High School. 2 Bedroom and Den Home—$10,300.00 Sales price with $9200.00 FHA Loan. Total Down Payment is $1500.00 and monthly payments of $71.00 per month.

3913 Muriel Drive—Noble Heights Addition—2 Bedroom Home. No Garage. Equity in this moderate priced home is only $750.00 and listen to this, Monthly payments of only $53.00.

SCOTT & SCOTT REALTY COMPANY
Big Spring Highway
Dial HI 3-6306 or HI 3-6307

REAL ESTATE M

HOUSES FOR SALE M-2

NEW PARK PLACE ADDITION
West Of Towle Park

- ALL BRICK HOMES
- CENTRAL HEATING & COOLING

LOW FHA DOWN PAYMENTS

DRIVE OUT AND SEE
3500 Block West 40th St.

CULLUM CONSTRUCTION CO.
Call Frank—HI 3-5311
We will build your plan

Owners Being Transferred

Extra clean and nice two bedrooms, on pavement near shopping center, fenced back yard. Equity $1000.00 and monthly payments of $64.00

AVE R

TWO three rooms houses on large lot 100 x 150. Total price $4250.00.

NEW

THREE BEDROOM, bath and half, large living room and dining combination, air conditioned, central heated, garbage disposal. Will be ready for occupancy within next ten days. $600.00 cash down payment plus closing costs of FHA loan.

TO BUILD OR BUY
SEE
PINNELL REALTY CO.
We Need Listings
1712 — 25th
HI 3-3524 HI 3-6556

FOR RENT OR LEASE M-12

30 x 40
BUSINESS BUILDING
FOR RENT OR LEASE
on
Big Spring Highway
Phone HI 3-6911

THE BIGGEST

STOCK REDUCING SALE!

IN THE HISTORY OF SNYDER

OVERSTOCKED

50% OF ALL NEW AND USED CARS MUST GO. SALE WILL LAST 'TIL WE DO, BUT HURRY, GET YOUR CHOICE OF THESE TOP VALUE CARS! HERE'S A FEW:

'58 PLYMOUTH
SAVOY 4-DOOR V-8 SEDAN
Radio, Heater, Tinted Glass
$2395

'58 PLYMOUTH
PLAZA CLUB SEDAN
6 Cylinder, Radio, Heater
$2145

NEW '1957 DeSOTO $1000 OFF

—EXTRA SPECIAL—
'56 PLYMOUTH
SAVOY 4-DOOR
Radio, Heater, Auto. Trans.
A Nice Car!
$1145

'57 DeSoto 2-door Hardtop. Radio, heater, auto. transmission, extra nice car. Make us an offer.

'54 Lincoln Capri 4-door. White Wall tires, air conditioned. All power accessories. See this one—it's a jewel.

'54 Olds Super '88' Holiday Hardtop. Radio, heater, auto. transmission, new WW tires, power brakes, the nicest you'll find.

'52 Plymouth Station Wagon. Radio, heater, overdrive, extra nice, one-owner.

'56 Ford Country Sedan Station Wagon, V-8 nine passenger. Radio, heater, Ford-O-Matic, WW tires, extra nice, 19,000 miles.

'56 DeSoto Firedome 4-door. R&H, auto. trans., tutone finish, WW tires, air conditioned, power steering.

'50 Ford 4-door V-8. Radio, heater, good motor, rear end and transmission. This one will make a good second car. Make us an offer.

'55 Lincoln Capri 4-door. Radio and heater, power steering, power brakes, air conditioned.

DAVIDSON MOTORS
East Highway Phone HI 3-4661

QUALITY USED AUTOMOBILE SALE
SATURDAY—LAST DAY
WILSON MOTORS
YOUR AUTHORIZED FORD DEALER
1615 - 26th Phone HI 3-6351

PINNELL INSURANCE AGENCY
Dependable Service
FIRE—CASUALTY INSURANCE—BONDS
1712 - 25th Phone 3-3524

QUALITY BUYS

1957 Pontiac Super Chief 4-door Hardtop. Power brakes, power steering. This little car is fully equipped, with 10,000 actual miles.

1953 Ford Customline 4-door V-8. Power steering. A real nice car. Driving is believing, try this one.

1953 Oldsmobile "88". Power and air conditioned. This one is one of those cream puffs.

CANYON
BUICK-PONTIAC INC.
811 - 25th St. Ph. HI 3-3421 or HI 3-4500

NEON UNITS
REPAIRED—$5.00
WHY PAY MORE?
Bill Wright Neon Sign Co.
Licensed—Bonded—Insured
Phone HI 3-6834 1503 Ave. S
SNYDER, TEXAS

BIG VALUES LOW PRICES

THE CARS LISTED BELOW CARRY AN 'OK' WRITTEN GUARANTEE WHICH ASSURES YOU, YOU'RE NOT BUYING "SOMEONE ELSE'S TROUBLES."

YOU NEVER GO WRONG WHEN YOU BUY FROM LAMB

1954 BUICK
Roadmaster 4-door. Power Steering, Power Brakes, Power Seats, Power Windows and Air Conditioned.

1957 CHEVROLET
Bel Air 4-door Sedan. Powerglide Transmission, Radio, Heater, White Wall Tires, Ezi Glass, 23,000 Actual Miles.

1957 CHEVROLET
'150' 4-door Sedan. Heater, 8,000 Miles, Local Owner, Bargain Priced.

1956 CHEVROLET
One-Half Ton V-8 Pickup. Heater, Brand New Tires, Locally Owned and Low Mileage.

1953 PLYMOUTH
Radio, Heater, 6 Cylinder, Overdrive, Tutone Finish, Locally Owned, Like New and Guaranteed.

LAMB CHEVROLET CO.
25th & Avenue H. Phone HI 3-5456

SNYDER AREA CHURCH NOTES

Missionary Speaker Here, Lenten Activities Planned

Guest speaker at the 7 p.m. Sunday service at the Twenty-fifth Street Church of Christ will be Otis Gatewood, well-known author and missionary to Germany.

At the morning services, Glen Pace, minister at the church, will speak on "Paul in Athens."

• • •

Avenue D Baptist

At the Avenue D Baptist Church, the Rev. A. J. Martin, pastor, will speak on "The Glorious Gospel of Christ" at the Sunday 11 a.m. service.

His subject at the 7:30 p.m. service will be "The Greatest Story Ever Told," and that for the 7:45 a.m. Good News broadcast on KSNY will be "The Victorious Life." Sunday school is at 9:45 a.m., training union is at 6:30 p.m.

• • •

Episcopal Church

"Were You There When He Was Betrayed?" will be the subject of the Rev. Donald Hungerford, vicar at St. John's Episcopal Church, at the Sunday 11 a.m. service. This will be first of a Lenten sermon series on the Passion of the Lord on the theme, "Were You There?"

Also set for Sunday are Holy Communion at 7:45 a.m., church school at 9:45 a.m., and a parish family supper at the Sunray-Mid Continent recreation center at 5 p.m.

Special Lenten services will include evening prayer and adult study course at 7:30 p.m. Monday, Holy Communion at 6:15 a.m. Tuesday and 7:30 a.m. Thursday, the Litany at 7:30 p.m. Thursday, Inquirer's class, studying the doctrine of the church at 8 p.m. Thursday. Holy Communion (Mothers service) at 10 a.m. Friday, and children's confirmation class at 9 a.m. Saturday.

• • •

First Baptist

The Rev. G.M. Cole, pastor of the First Baptist Church, will speak on "Mysterious Meat" at the Sunday 11 a.m. service, and special music by the choir will be "All Glory to Jesus."

At the 7:30 p.m. service, Rev. Cole's subject will be "The Awfulness of Sin."

• • •

First Christian

At the First Christian Church, the Rev. John Reaves, pastor, will speak on "Jesus Makes the Unknown Known."

Special music by the choir will be "Let All the People Sing." Guest speaker at the Wednesday evening service this week was th Rev. Lennol Hester, pastor of the First Methodist Church.

The church is planning a revival meeting for April 28-May 9. It will be host to a district convention here March 16. State convention is set for April 9-13.

• • •

Trinity Methodist

"Christ, the Sovereign Truth" will be the subject of the Rev. Elton Wyatt, pastor of the Trinity Methodist Church, at the Sunday 10:55 a.m. service. Special music will be a solo, "The Old Story," by Laura Arnold.

The church schedule also calls for MYF and church-wide study at 6:30 p.m. Sunday, evening service at 7:30 p.m., commission on education at 7:30 p.m. Tuesday, choir practice at 7:30 p.m. Wednesday, and Methodist Men at 7:30 p.m. Thursday.

• • •

Grace Lutheran

The Rev. Walter L. Lentz, pastor of the Grace Lutheran Church, will speak on "Triumph Over Temptation", at the Sunday 10:45 a.m. service at West Elementary School auditorium.

Sunday school is at 9:45 a.m. At 3 p.m. Sunday, evangelism visitation teams will meet for instruction. At 11:45 a.m. Saturday, Rev. Lentz will present "Religion in the News" on KSNY.

At the Wednesday 7:15 p.m. Lenten service, Rev. Lentz will present the first in a series of mid-week Lenten devotions on the theme, "Cross-examined By the Cross." The first in the series will be "Christ Cross-examines His Disciples."

• • •

Bethel Baptist

At the Bethel Baptist Church, meeting at Northeast Elementary, the Rev. W. L. Cass will speak on "The Message, Ministry, and Mission of the Church."

Sunday school is at 9:45 a.m., training union at 7 p.m. Sunday evening service is at 8, while Wednesday evening services will be at 8.

• • •

First Presbyterian

"Christ, Our Sin-bearer" will be the topic of the Rev. R. Charles Spivey, pastor of the First Presbyterian Church, at the Sunday 11 a.m. service.

On Saturday at 10:30 a.m., the communicants class will begin and will be held each Saturday from 10:30 to 11:30 a.m. until Palm Sunday.

Also on schedule is Westminster Fellowship with Sharon Babcock in charge of the program, at 5:30 p.m. Sunday, church Bible study on the book of Isaiah at 7 p.m. Sunday, and a covered dish supper at 7:30 p.m. Wednesday, when a series on "The First Letter of John" will begin.

• • •

Morningside Baptist

The final service in its temporary meeting place will be held Sunday by the Morningside Baptist Church, now meeting at East Elementary School.

At the Sunday 11 a.m. service, the Rev. O. M. Barger, pastor, will speak on "Christ, the Preeminent One." At 10 a.m. Sunday school, study will be on "Separation and Dedication."

At the Sunday 7:15 p.m. service, the pastor's subject will be "The Signs of Jesus' Second Coming."

Next week, the church will move into its new building at Avenue B and Thirty-sixth Street.

Ministers Urged To Contact Committee

The Radio Committee of the Ministerial Alliance of Snyder has contacted by letter ministers of Snyder and surrounding area for the purpose of scheduling the "Daily Devotions" program presented over KSNY every weekday, Monday through Friday at 9:15 a.m.

Ministers who have not received information relative to the program by the committee, and wish to present a week of messages on the "Daily Devotions" program are asked to contact one of these members of the Radio Committee by telephone: Rev. Ralph Odom; HI-3-7919; Rev. Walter Lentz; HI-3-5988; and Rev. A. J. Martin; HI-3-7574.

The speaker this week, Monday through Friday, February 24-28 is the Rev. Emmett Duckett, pastor of Calvary Baptist Church.

Gas Storage In Field Asked By Lone Star

WASHINGTON (AP)—Lone Star Gas Co., Dallas, has asked the FCC for authority to store natural gas in the Ambassador Field in Clay County, Tex.

Estimated project cost would be $740,914. Lone Star said yesterday the storage facilities would be used to render more adequate service to customers in the Wichita Falls area.

ACC Dean Speaks To Rotarians Here

A talk on the background and need for the Rotary four-way test was given yesterday at the weekly Rotary Club luncheon here by Dr. Walter Adams, dean of Abilene Christian College.

Dr. Adams was introduced by Sterling Parker, member of the club.

The Rotary four-way test is composed of four questions designed for use of a man in anything he does: "Is it the truth?," "Is it fair to all concerned?," "Will it build good will and better friendship?," and "Will it be beneficial to all concerned?"

The college dean, former president of the Abilene Rotary Club, said the four-way test was developed in 1932 by Herbert J. Taylor of Chicago, who had been given the task of keeping a company which was in bankrupt condition from going out of business. He found that those four principles, if applied, would give the company something its competitors did not have in equal amounts. The company is today in sound financial condition and paying dividends to stockholders.

Rotary International adopted the four-way test, and it is emphasized among Rotarians now.

On the subject of whether there was a need in American life for the four-way test, Dr. Adams said that today crime is at an alltime high. In the U. S. there is a murder every 42 minutes, a major crime every 11.2 seconds. Americans spend $20 billion annually on gambling and $9 million on alcoholic beverages. The crime trend in the U. S. rose, during the first six months of 1957, 8.4 per cent higher than that for the same period the previous year.

Juvenile delinquency is becoming a much more serious problem, he said, adding that the Texas crime rate went up 9.2 per cent in 1957, with murder leading the field with a 25.2 per cent rise. In 1956, 46 per cent of the major crimes in Texas were by those 17 and under, he said.

"This represents a far more serious danger than all the Sputniks combined," Dr. Adams said.

He quoted a Readers Digest article on a study made on the reasons for Italy's having the lowest juvenile crime rate. One reason was youths' respect for authority, including respect for the father of the home. Much of the problem in the U. S. seems to be from lack of such respect. The dean said, however, that the respect may be much more deserved in Italy. "We are obligated to set the sample, to point the way, in the home, business, community life, church, school, and in anything we do," he said.

The four-way test is a way toward respect and understanding, he said, adding that if it were used it would begin to make progress toward solution of the world's problems.

Presbyterian Men

Michie Brous, executive director of the Scurry County Boys Club, will be speaker at the meeting of the Presbyterian Men's Club at 7 p.m. Tuesday at the church.

Brous will speak on "Boys Work in Scurry County."

Dame Nellie Melba, the Australian soprano who died in 1931, raised more than $500,000 for relief of soldiers in World War I.

Brotherhood Meeting

A review of the book, "Look, Look, the Cities!" will be given by the Rev. A. J. Martin, pastor of the Avenue D Baptist Church, at the Monday 7:30 p.m. meeting of the church's Brotherhood organization at the church.

The book was written by Dr. Albert McClellan.

Methodist Men Meet

The Methodist Men of the Trinity Methodist Church will hold a meeting at 7:30 p.m. Thursday at the church.

Rex Covert is president of the organization.

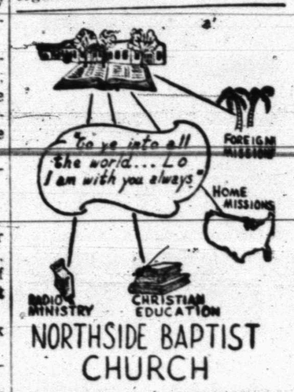

NORTHSIDE BAPTIST CHURCH
16th and Ave. S — Jack Dean, Pastor
Missionary-Evangelistic-Premillennial

Jet Stream Shift Causes Bad Weather

WASHINGTON (AP)—"A shift in the jet stream"—not really unusual—is the Weather Bureau's explanation of what's causing extreme cold over the Eastern two thirds of the country, while the Far West enjoys a relative warm spell.

There's no real hope for warm weather for much of the Eastern area for the next 30 days.

The jet stream over the United States is also known as "the prevailing westerlies"—the normally west-to-east wind currents of the upper air at about 10,000 to 40,000 feet. But it seems these winds have become northerlies, lowing north to south over the central part of the country.

About this time of year, cold arctic air builds up over Canada. Normally, this icy air would be pushed out to the Atlantic by the westerlies without too much trouble.

But now, there's a neat ridge on which the cold air can slide right down through the Plains states to Florida and the Gulf, bringing the freezing temperatures.

On the fringes of this cold air mass, low pressures or stormy areas develop such as the one that dumped huge amounts of snow along the Atlantic Coast last Friday through Monday.

While the arctic air has been sliding down the north-south air ridge, west of the Rockies warm air is being forced up from the south and southwest to fill in a trough there.

Usually this jet stream shift occurs a few times every winter. But it has been worse this year and of longer duration.

More Retail Outlets Set

EL PASO (AP)—El Paso Natural Gas Co. has announced plans to enlarge its retail gasoline and oil outlets with about 50 service stations per year in the Southwest.

EPNG stations—now only at Farmington, N.M., Durango and Cortez, Colo.—will be built at a cost of about $60,000 each. They are under construction now at Grants, Gallup, Albuquerque (five), and Santa Fe (two), N.M.

More stations are planned for West Texas, Arizona, Utah, New Mexico and Colorado.

Oil and gasoline will come from the company's refineries at Ciniza, N.M., and Odessa, Tex. The Ciniza refinery recently went into operation. The Odessa refinery will be completed this spring.

80 Blind Persons Will 'See' Circus

LOUISVILLE, Ky. (AP)—Eighty persons will "see" the Kosair Shrine-Polack Bros. Circus here—despite the fact they're blind.

Blind adults and children will sit in ringside seats installed with headsets. Announcers from two radio stations will broadcast an act-by-act commentary to the blind persons tomorrow and Sunday.

Murphy Off To Tackle New Crisis

WASHINGTON (AP)—Deputy Undersecretary of State Robert Murphy leaves for London, Paris and Tunis today to help seek a solution for the French-Tunisian crisis.

U.S. officials hope—but without very much optimism—that some way to relieve the situation may be found fairly quickly. They fear that prolonged tension may create a new political crisis in the French government.

There is increasing behind-the-scenes talk here that the French government at Paris and French military authorities in North Africa are pulling in different directions. This could make it difficult to prevent new, inflammatory incidents. Some authorities are convinced such a conflict of views has already figured in past incidents.

France and Tunisia earlier this week agreed to use the "good offices" of the United States and Britain in an attempt to find some way out of their bitter dispute. The trouble between them began a week ago when French aircraft from Algeria bombed a Tunisian border village because, the French claim, it harbored Algerian rebels in military installations. A number of lesser incidents since then have kept tension high.

Secretary of State Dulles discussed the situation for more than an hour with senior members of the Senate Foreign Relations Committee headed by Chairman Green (D-RI).

It was understood that Dulles did not hold out any hope of a quick solution.

The Scolts are a small Lapland tribe living in the northern tip of Finland.

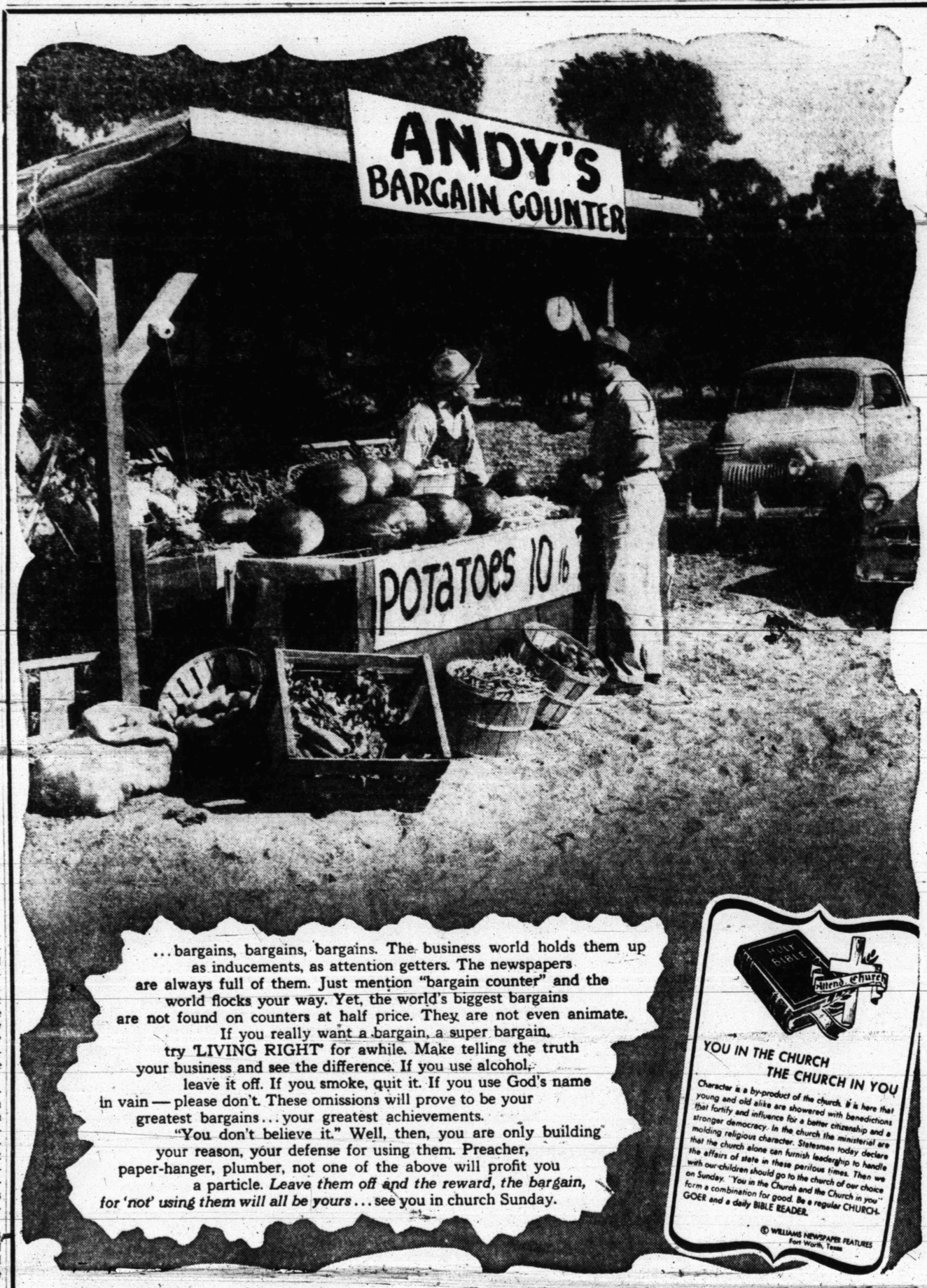

... bargains, bargains, bargains. The business world holds them up as inducements, as attention getters. The newspapers are always full of them. Just mention "bargain counter" and the world flocks your way. Yet, the world's biggest bargains are not found on counters at half price. They are not even animate.
If you really want a bargain, a super bargain, try 'LIVING RIGHT' for awhile. Make telling the truth your business and see the difference. If you use alcohol, leave it off. If you smoke, quit it. If you use God's name in vain — please don't. These omissions will prove to be your greatest bargains ... your greatest achievements.
"You don't believe it." Well, then, you are only building your reason, your defense for using them. Preacher, paper-hanger, plumber, not one of the above will profit you a particle. *Leave them off and the reward, the bargain, for 'not' using them will all be yours* ... see you in church Sunday.

YOU IN THE CHURCH
THE CHURCH IN YOU
Character is a by-product of the church. It is here that young and old alike are showered with benedictions that fortify and influence for a better citizenship and a stronger democracy. In the church the ministerial are molding religious character. Statesmen today declare that the church alone can furnish leadership to handle the affairs of state in these perilous times. Then we with our children should go to the church of our choice on Sunday. "You in the Church and the Church in you" form a combination for good. Be a regular CHURCH-GOER and a daily BIBLE READER.
© WILLIAMS NEWSPAPER FEATURES Fort Worth, Texas

The Public Spirited Firms and Individuals On This Page Bring You This Weekly Message In The Hope That It Will Point To A Better Way Of Life And Be An Inspiration To Everyone.

The Deffebach Agency
2606 Ave. R — Phone 3-5611

West Texas State Bank
Member Federal Deposit Ins., Corp.

Hall. Drug Co.
606 E. Highy. — Ph. 3-4571

Forrest Builders Supply
2109 25th — Phone 3-3301

Scurry Butane Co.
1012 25th St.

Snyder National Bank
"Over Half a Century Dependable Banking"
Member Federal Deposit Insurance Corporation

McAlister Transfer & Storage
"The Finest Local & Long Distance Moving"
1604 24th — Phone 3-6791

Neal Machine Shop
701 24th — Phone 3-3283

DIRECTORY OF CHURCHES IN THIS AREA

CATHOLIC
St. Elizabeth's Catholic, Snyder
St. John's Catholic, Hermleigh
Guadalupe Mission, Snyder

METHODIST
First Methodist, Snyder
Trinity Methodist, Snyder
African Evangelical, Snyder
Fluvanna Methodist, Fluvanna
Ira Methodist, Ira
Union Methodist, Union
Dermott Methodist, Dermott
Gail Methodist, Gail
Hermleigh Methodist, Hermleigh
Camp Springs Methodist
Dunn Methodist, Dunn

BAPTIST
First Baptist, Snyder
Avenue D Baptist, Snyder
Colonial Hill Baptist, Snyder
Green Hill Baptist, Snyder
Mount Olive Baptist, Snyder
Friendly Baptist, Snyder
Templo Bautista, Snyder
North Side Baptist, Snyder
Calvary Baptist, Snyder
Morningside Baptist
Central Baptist, Hermleigh
First Baptist, Hermleigh
Dunn Baptist, Dunn
Knapp Baptist, Knapp
Union Baptist, Union
Fluvanna Baptist, Fluvanna
Dermott Baptist, Dermott
First Baptist, Fluvanna
Ira Baptist, Ira
Midway Baptist, Midway
Gail Baptist, Gail
China Grove Baptist
Canyon Baptist, Canyon

ASSEMBLY OF GOD
First Assembly of God, Snyder
North Side Assembly of God, Snyder

CHURCH OF GOD
Snyder Church of God, Snyder
Ira Church of God, Ira

OTHERS
Apostolic Faith, Snyder
Primitive Baptist, Snyder
First Christian, Snyder
St. John's Episcopal, Snyder
Church of the Nazarene, Snyder
First Presbyterian, Snyder
Lutheran Church, Snyder
Faith Tabernacle, Snyder
Church of God In Christ, Snyder
United Pentecostal, Snyder

CHURCH OF CHRIST
Avenue R Church of Christ
37th Street Church of Christ
25th Street Church of Christ
Spanish Church of Christ, Snyder
Fluvanna Church of Christ
Hermleigh Church of Christ
Dunn Church of Christ, Dunn
Gail Church of Christ, Gail
Ira Church of Christ, Ira
Lloyd Mt. Church of Christ
Colored Church of Christ