THE SNYDER DAILY NEWS

VOL. 5, No. 65 | SNYDER, TEXAS, THURSDAY, JULY, 15, 1954 | SIXTEEN PAGES—PRICE 5c

Howard Field Gets Opener In New Zone

Russell Maguire of Wichita Falls has completed a new pay opener from the Pat Pluto in the Sara Mag-Canyon area of Northeast Howard County.

The new producer is the No. 1 Barr, finaled for a daily flowing potential of 319 barrels of 39.6-gravity oil. The oil is coming through a 15-64th-inch choke. Gas-oil ratio on the test was 1,354-1. Tubing pressure was 1,050 pounds.

Top of the pay zone was at 7,961 feet. Total depth is 8,033 feet, with five and one-half-inch casing set at 8,031 feet. Completion was natural.

Location for the No. 1 Barr is 660.6 feet from north and 660 feet from east lines of the southeast quarter of section 14-25-H&TC, three miles west of Vincent.

SCURRY COUNTY

Magnolia Petroleum Co. has filed application to re-drill the No. 1-E Conrad, originally abondoned as a dry hole on total depth of 6,785 feet.

Magnolia proposes to test on perforations in the Wolfcamp at 4,890-920 feet, 5,145-180 feet and 5,330-370 feet.

The No. 1-E Conrad is 660 feet from north and west lines of section 98-25-H&TC, 12½ miles southwest of Snyder and on a 160-acre lease.

In North Scurry County, Progress Petroleum Co. No. 1 Whatley is drilling in lime and shale below 4,100 feet. In Northeast Scurry, Sunray Oil No. 1 Criswell is drilling below 4,763 feet.

WILDCAT LOCATIONS

Tex Harvey Oil Co. of Midland has spotted location for a 6,500-foot Cambrian wildcat in East Fisher County.

The well is to be drilled as the No. 1 L. C. Brown, 467 feet from west and 469 feet from south lines of section 2-322-Bastrop County School land survey. That is two and one-half files northwest of Sylvester. Ray Harris Drilling Co. of Abilene has the contract and is moving in the rig.

Shell Oil Co. has spotted location for its No. 1-F S. B. Burnett Estate as a 6,900-foot wildcat in Central King County.

Location is 460 feet from south and 660 feet from west lines of section 6-3-BS&F, three miles south of Guthrie. Drilling is to begin immediately.

BORDEN COUNTY

Kimbell No. 1 Beal, Southeast Borden exploration, is at total depth of 7,680 feet after a drill-stem test from 7,630-680 feet. The tool was open an unreported length of time. Recovery was 5,950 feet of salt water with no shows of oil or gas and no pressures.

Hanley Corp. No. 1 Beal is waiting for the installation of a pump-

See OIL, Page 2

Petitions On Library Due

The last of several petitions out for an election concerning the possibility of a county library are now coming in and will be presented to the commissioners court within a few days.

The election proposed on the petitions is not a bond issue, rather it amounts to a public opinion poll as to whether taxpaying citizens want to build a public free library here. It asks the commissioners to call the election so they will be able to get the opinion of taxpayers on such a project.

Called for on the petitions is the setting aside from the general tax fund or permanent improvement fund sums for maintenance of the library, and erection of permanent improvements not to exceed 10 cents on the $100 valuation. Also asked is issuance of warrants not to exceed the principal sum of $150,000 at an interest rate not more than three per cent with maturity date not later than Dec. 16, 1961, for payment to a contractor or contractors for part or all the cost of erecting a library building.

The petitions have been circulated by the Chamber of Commerce civic affairs committee, with cooperation of other organizations. Close to 300 signatures are known to be on the petitions now.

This cowboy yesterday paraded around the courthouse square and greeted visitors to Snyder for the eighteenth annual Scurry County Rodeo, which started last night and will continue through Saturday night. Ten feet high, the cowboy was just the thing to win for the Lucky 13 Club the $100 first prize in float competition in the parade. Second place went to the Kiwanis Club and third to the Little League mothers. The Fisher County sheriff's posse took first in riding group competition over five others.

Thousands See Rodeo Opener

An almost full house of spectators last night watched the first of four performances of the eighteenth annual Scurry County Rodeo.

A downtown parade yesterday afternoon highlighted the first day's activities. More than 8,000 persons watched the long parade. The parade, one of the longest ever held here, had six sheriff's posses, The Fisher County posse was judged first place and Post Riders second in riding group competition. Both received trophies. Other groups were the 3-R Riding Club of Colorado City, making its first public appearance, Lynn County posse, Midland County posse, and Borden County group.

The Lucky 13 Sports Club took the $100 prize for the top float with a 10-foot high cowboy holding a lariet and smoking a cigar. Second and receiving $65 was the kiwanis Club float, which held bathing beauties, many of whom were in the club's annual beauty contest several days ago. Third went to the Little League mothers, who had a float built like a railway passenger car and holding several Little Leaguers. The prize money was awarded by the Scurry County Rodeo Association and the Chamber of Commerce. Parade activities were coordinated by an Optimist Club committee headed by Carl Herod.

Jack Newton, of Abilene, winner of one go-round of calf roping in last year's rodeo, turned in the best time last night with 12 seconds flat. His time last year, the best during the rodeo, was 13.0. He has not yet won this go-round, since it continues tonight. Each group-day consists of two nights. Booger Red Nixon of Breckenridge ran second last night with 13.2.

Pete Reid was fastest on wild cow milking last night with 18.5. This event is being held for the first time in several years, substituted for last year's yearling tie-down.

Sherry Price of Addington, Okla., a contestant here previously in the sponsors' barrel race, had the best time last night with 17.0. Second was Frances Motley of Colorado City with 19.0, and third was Connie Connell of Snyder with 19.5.

Bill Barton of Abilene and Louis Erramoupe of Corona, N.M. tied up for first in bareback bronc riding with 136 points. In saddle bronc riding, there was also a tie last night between Tommy Riley of Snyder and Jimmy Moore of Post, both with 133 points. Moore was second in the bareback contest, while Cap Wilson of Colorado City was third in the saddle bronc riding.

Doug Riley, a many-time winner in the wild mare race, took first last night in the dangerous event. Winners are declared nightly in this. He is Tommy Riley's older brother. Tommy Riley took first in senior steer riding with 140 points.

In junior events, Sidney Johnson had the best time in ribbon roping with 15.7, Delbert Hataway took first in steer riding with 130 points, and Butch Niedecken was first in the goat sacking race, with Jerry Rainwater second.

Three nights of the show remain, with each night's performance beginning at 8 o'clock. At about 9:30 o'clock each night, a dance will start at the rodeo pavillion with music by Leon Dixon and his band.

Midshipmen Moved In Massive Airlift

CORPUS CHRISTI (AP)—A mass airlift moved more than 1,500 naval reserve midshipmen between Norfolk, Va., and Corpus Christi yesterday as part of a summer training program by the Navy.

Around 750 midshipmen from Norfolk were brought to Corpus Christi Naval Air Station in exchange for more than 700 midshipmen sent to Norfolk.

Hot Weather Still Plagues Most Texans

By The Associated Press

Hot weather plagued Texans another day Thursday, even as a weak cool front moved across the top of the state from east to west.

Temperatures dropped barely at all as the cool front made its way westward. Skies were generally fair with the exception of an area extending from San Antonio to Corpus Christi.

Dallas and Galveston were the state's hottest points at dawn with thermometer readings of 82. It was 79 at Fort Worth, 78 at Wichita Falls and 76 at Abilene and Houston. Lufkin and Austin each reported temperatures of 73 degrees.

Forecasters predicted the 11th and 12th successive days of heat in excess of 100 degrees for Dallas.

Reservoirs, ranges and farm crops were withering under the hot sun.

Cities and towns acted to conserve the water supply.

Jacksonville invoked voluntary water rationing. Palestine clamped some restrictions on, and Dallas was appealing to residents to watch their step, waterwise.

Amarillo had blowing dust and reduced visibility Thursday morning. Wednesday it was El Paso reporting a "murky cloud of fine-grained dust" descended from what the Weather Bureau called an "air mass thunderstorm."

The U.S. Department of Agriculture, meanwhile, said in its weekly crop bulletin that cotton growth was stopped and plants were shedding in the central, eastern and southeast counties.

Gov. Allan Shivers and Agriculture Commissioner John C. White both made new appeals for federal aid on the drouth. They urged a program to steady the cattle market and guarantee maximum benefits to the cattle raiser.

Shivers also appealed to President Eisenhower to invoke the public disaster law and any other laws needed to provide relief.

Probe Staff Fight Looms

WASHINGTON (AP) — Sen. McCarthy (R-Wis) called his Senate Investigations subcommittee to a meeting today which could boil up a fight over demands for staff firings.

He is seeking permission at the closed session to launch at once a new public investigation of what he calls infiltration of defense plants by 133 subversives. But a majority of the subcommittee's seven members have declared that a "house cleaning" of the staff should take precedence.

This is the group's first meeting under McCarthy's chairmanship since its 36-day hearings into his row with top Army officials, on which the subcommittee has not yet handed down a verdict.

WEATHER

NORTH CENTRAL TEXAS: Generally fair this afternoon, tonight and Friday with a few isolated thunderstorms. No important temperature changes.

WEST TEXAS: Partly cloudy this afternoon, tonight and Friday. Scattered thundershowers in Panhandle and Del Rio-Eagle Pass area and a few scattered thunderstorms elsewhere. No important temperature changes.

EAST TEXAS: Partly cloudy and warm this afternoon, tonight and Friday. Widely scattered thundershowers mostly in the south portion. Moderate mostly southerly winds on the coast.

SOUTH CENTRAL TEXAS: Partly cloudy and warm this afternoon, tonight and Friday. Scattered thundershowers. Moderate mostly southerly winds on the coast.

Dulles Says Formula For Uniting Allies Is Found

Two Allies Are Highly Elated Over Results

GENEVA (AP)—France and Britain, elated by new support from the United States, today opened the showdown phase of negotiations with the Communists aimed at ending the Indochina war.

French Premier Pierre Mendes-France and British Foreign Secretary Anthony Eden reportedly feel the Eisenhower administration's decision to resume a major role in the Geneva talks has boosted chances of getting an Indochina cease-fire before July 20. Mendes-France has promised to resign if he fails to get a peace agreement by that date.

The French and British leaders flew back here yesterday after a quick meeting in Paris with Secretary of States Dulles which produced the U.S. decision to send Under Secretary of State Walter Bedell Smith back to Geneva Friday.

Eden conferred with Russian Foreign Minister V. M. Molotov last night and got him to agree to continue private huddles between delegation heads until Smith gets here.

France and Britain appeared agreed on trying to negotiate a truce by dividing Viet Nam, largest of the three Indochina states and main war arena between the Communist - led Vietminh and French Union forces.

Dulles has frowned on such a partition plan. He and Smith had stayed away from Geneva to avoid associating the United States with a settlement giving the Communists domination of important northern Indochina areas, possibly including the city of Hanoi.

There was no confirmation that Dulles, as a result of his Paris talks with Mendes-France and Eden, liked the idea of an Indochina partition any better.

But it was believed the three Western Allies now are much nearer some kind of understanding which will allow them to display a more united front when full negotiations resume with Molotov and Red China's Chou En-lai.

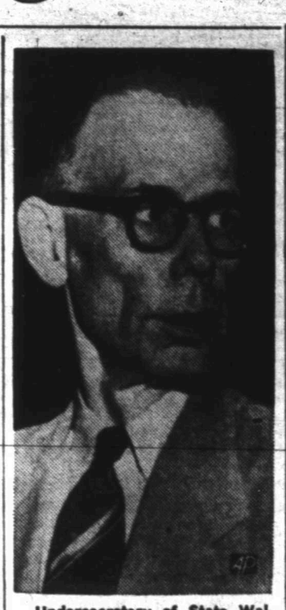

Undersecretary of State Walter Bedell Smith is shown as he told newsmen at the Capitol that he will return to the Geneva conference Friday. Smith made his announcement after appearing before the Senate Armed Services Committee. The Geneva conference is seeking to find a peace formula for Asia.

President Gets Report On Meet

WASHINGTON (AP)—Secretary of State Dulles returned from three-power talks at Paris today saying "we have found a formula for constructive Allied unity" which will strengthen the anti-Communist position at negotiations on Indochina peace.

Dulles flew to Paris Monday night and held emergency consultations with British Foreign Secretary Eden and French Premier Mendes-France. One of his decisions was that Undersecretary of State W. Bedell Smith should go to the Geneva conference to participate in the final round of talks with the Reds on Indochina.

Diplomats here believe that Dulles would not have agreed to send Smith to Geneva to provide high level U. S. participation in the conference unless he had assurance from Mendes-France ruling out a peace at any price settlement.

In a statement upon his arrival here this morning, Dulles said the Paris talks "have brought about an understanding concerning Indochina much more complete than has heretofore existed."

This, he added, enabled the Western ministers "to demonstrate anew the solidarity of the Western powers in the face of Communist hostility and intrigue."

Dulles went immediately from the airport to the White House to report to President Eisenhower.

Undersecretary Smith will take off for Geneva late tomorrow for the talks.

Eden and Mendes-France reportedly put heavy pressure on Dulles to go to Geneva himself, or at least send Smith.

The essence of their argument was that the three Western Powers should not appear to be divided at so critical a moment.

Dulles' reply, made known in advance, was that high-level U.S. representation at the Indochina negotiations had to be avoided in the face of a danger that France would make an agreement which the United States would feel it had to repudiate. He is known to feel that if he was personally present and rejected the settlement it would constitute a spectacular break among the Western Allies.

The fact that he agreed finally to send Smith was regarded as evidence that this danger had been greatly minimized. Thus it appeared that while the settlement which may be made will not necessarily be desirable to the United States, it will at least be one that this country can "live with." And by holding himself personally aloof, Dulles obtained some freedom of action to criticize the agreement later.

American officials feel the probability is that the Russians and Chinese Communists will in the end make a satisfactory deal. On Indochina although their final bargain position has not been disclosed.

The United States may not formally support it. Eisenhower has said this country would never sanction an arrangement extending Communist control over new territory and populations. Nevertheless, the terms of the settlement so far as non-Communist territories are concerned could in effect be militarily guaranteed by a defense alliance which the United States has long been urging for Southeast Asia. Talks on the terms of such an alliance are under way here with the British — about three months late by Dulles' timetable.

What will happen if in the showdown the Reds refuse terms which the French consider honorable is an open question. Mendes-France is committed to get peace by July 20 or resign as premier. The outcome of his efforts therefore should be known in a few days.

DRIVER TO FACE HOMICIDE COUNT

A charge of negligent homicide was filed at 5 o'clock yesterday afternoon in county court against Billy Burt Sutterfield, 34, of Oklahoma City, driver of a truck involved in a collision near here yesterday in which a man was killed.

Sutterfield was released from the county jail here about 10 o'clock this morning on bond of $500 set yesterday afternoon when he pleaded innocent.

The bond was made in Big Spring and approved here by the sheriff's department this morning.

Sutterfield is charged with causing the death of Leonard Ray Tracy, 41, Hobbs, N.M., driver of a 1953 Pontiac sedan involved in the head-on collision. The charge alleges the cause to have been Sutterfield's negligence in that he "operated his truck on the left side of the highway while the said highway was not clear and unobstructed for a distance of 50 yards ahead of said truck."

The accident occurred about 400 feet east of the busy intersection of U. S. Highway 180 and a farm highway five miles west of here in the Union community.

Tracy was killed instantly, and Bluford W. McCann, 20, also of Hobbs, a passenger in the car with Tracy, was critically injured. Tracy's wife is McCann's sister.

The condition of McCann had rapidly grown worse by noon today, according to Dr. Wilton N. Jones, attending physician at Battenfield Hospital, who described it as extremely critical.

Dr. Jones said McCann suffered very severe cerebral concussions, multiple deep and serious lacerations of the face and scalp, fractured nose and facial bones, fractured pelvis, and several internal injuries. He said McCann did not suffer a skull fracture, however.

The accident occured at 11:25 o'clock yesterday morning. Tracy was thrown from the car and was dead when witnesses to the accident arrived beside him.

He was born May 12, 1913.

Funeral services under direction of Bell Funeral Home of Snyder are to be held tomorrow at the Church of Christ at Drumright, Okla., with its minister, J. W. Chance, officiating. Burial will be at Drumright.

Survivors include his parents, Mr. and Mrs. Orpha Tracy of Cushing, Okla.; his wife, Mrs. Lola Faye Tracy of Hobbs, two daughters, Mary Lou Tracy and Margaret Helen Tracy, and two sons, Donald Ray Tracy and Howard Eugene Tracy, all of Hobbs; two sisters, Mrs. Laura Whipkey of Cushing and Mrs. Edith Sherman of Oklahoma City; six brothers, LeRoy Tracy of Hobbs, Lawrence Tracy of Ponca City, Okla., Lewis Tracy, Lloyd Tracy, and Clyde Tracy, all of Oklahoma City, and Cecil Tracy, stationed with the army in Germany.

Tracy's death was the ninth traffic fatality in Scurry County for 1954 and is the first since May 7. The others were Lemye D. Miller, 41, of Snyder, his wife, and three children, killed in a car-train collision Jan 5; C. S. Perkins 67, of Sweetwater; who died Feb. 14 after a Feb. 11 accident near Inadale; Donnie Gene Mason, 7 weeks, son of Mr. and Mrs. Don Mason of Snyder, April 25; and Travis K. Wright, 19, of Snyder, who was killed May 7 in a car-truck collision near Dunn.

By this time last year there had been five who died in traffic here, and there were seven during the whole year. In 1952 there were five by this time and six during the year, while 1951 had six by this time and 11 throughout the year.

SNYDER HAS COOL 99 ON WEDNESDAY

The statewide heat wave held on in Texas yesterday but Snyder was one of the cooler cities. The temperature reached just 99 degrees here yesterday compared to 106 degrees the day before. Yesterday's reading was the first below 100 degrees in four days.

An overnight low of 70 degrees was recorded by Mrs. D. P. Strayhorn, weather observer, with 75 degrees at 7:30 this morning.

No Increase Expected For August Allowable

AUSTIN (AP)—The Railroad Commission holds its statewide proration hearing tomorrow to determine the crude oil allowable for August, and indications are that the rate will hold steady or be cut.

No increase is anticipated in view of a decline of 134,629 barrels per day in advance nominations of purchasers, compared with a month ago.

Corn Full Of Weevils

VERA CRUZ, Mexico (AP)—The first 9,000 tons of 36,000 tons of corn Mexico is buying from Africa has arrived here—full of weevils. Officials say with treatment it will be edible.

Ike Still Says Tidelands Go Three Leagues

WASHINGTON (AP)—Sen. Daniel (D-Texas) said at the White House today that President Eisenhower has assured him he still takes the position Texas owns submerged lands extending three leagues, rather than three miles, into the Gulf of Mexico.

Three leagues is about 10.5 miles. Daniel said he had been concerned by reports in Texas that the administration had changed its viewpoint and would challenge the state's ownership of land beyond the three mile limit.

He told reporters after talking with the President that Eisenhower authorized him to say there is "no change in his position whatever" and that he still believes Texas has title to the full three leagues.

This question has arisen frequently in the controversy over the question of title to offshore lands of all the coastal states. The main question was resolved last year when Congress voted the states, rather than the federal government, own the offshore lands.

Texas claims its ownership extends three leagues because of a provision in the treaty by which it joined the United States. The other coastal states' ownership is limited to three miles offshore.

Daniel said both Secretary of the Interior McKay and Atty. Gen. Brownell, in testimony before congressional committees, likewise have recognized the three league limit for Texas.

Rape Suspect's Memory Hazy

LUBBOCK (AP)—A husky ex-convict charged with kidnaping and rape of a baby girl said today he didn't remember anything about it.

"I was drinking, I guess, but I don't remember anything that happened. I guess I'm in serious trouble—huh?" William Thomas Hughes, 34, said to officers.

Hughes was brought to the Lubbock jail late yesterday, from Seminole, Tex., near where the alleged attack on little Jackie Jo Davis, five months old, occurred.

Officers would not say that they feared mob violence—they said the Seminole jail was "not of maximum security."

Hughes was denied bond on a charge of rape against him. Bond of $5,000 was set on the kidnaping charge.

Hughes is 6 feet 2 inches tall, weighs 195 pounds and is 34 years old.

He has served penitentiary sentences for automobile theft and forgery.

Gaines county officers said they brought him here for "safe-keeping."

50 Vote Absentee For First Primary

Fifty persons had voted by absentee ballot by noon today in the first primary election to be held here July 24. Deadline for casting absentee ballots in the election is midnight Tuesday.

Absentee voting is done in the office of the county clerk. All qualified voters who cannot be present at the polls on election day vote by absentee ballot.

Outlaw Empty Tanks

MEXICO CITY (AP)—Now it's against the law to run out of gas in downtown Mexico City.

The traffic bureau announced the new law, saying stalled cars create serious traffic jams and something had to be done about it.

Court Action Takes Campaign Spotlight

By CLAYTON HICKERSON
Associated Press Staff Writer

Impending action by the Texas Supreme Court on a Democratic Party fuss overshadowed Thursday the campaign for governor.

The test case may be a factor in deciding who runs the next state Democratic party convention.

Involved is whether Republican as well as Democratic votes cast for Gov. Allan Shivers in the 1952 general election—when Shivers and all but one Democratic candidate accepted cross - filing of their names on the GOP ticket—shall be counted in establishing delegate strength at conventions.

Meanwhile, Ralph Yarborough said his opponent of his, obviously Gov. Shivers, is "knowingly and falsely claiming" that Yarborough has taken no stand on segregation.

Yarborough, in turn, claimed in a speech prepared for television broadcast that Shivers has made three contradictory statements on segregation. That part of the speech was left out of the telecast, but Yarborough said the deletion had no significance except that he was running out of time. He'll make the same statements, he said, as he tours East Texas Thursday, Friday and Saturday.

Shivers, in the midst of a swing through East Texas, bore down hard on the segregation issue. He also told a Tyler audience that the CIO's Political Action Committee is "taking money from the laboring men who are in their grasp in order to intensify their campaign against Allan Shivers."

"This group of selfish, self-seeking political bosses is getting so desperate," the governor said, "that it has just levied an additional assessment of $2 per head on every CIO member in Texas."

Both Shivers and Yarborough during the day reported previous statements that they favored continued segregation. Negroes in East Texas applauded such statements from the governor.

Republican national committeeman Jack Porter of Houston defended the Eisenhower administration and, in effect, came to Shivers' aid in the latter's campaign for the Democratic nomination.

Porter said Yarborough was guilty of "gross distortion of the truth" about Texas tidelands. Yarborough has said Shivers was duped by the GOP. He said Shivers was assured Texas would get its full 10.3 miles of tidelands only to learn later that the administration plans to limit Texas to three miles of tidelands.

"Texas would have irretrievably lost her tidelands," Porter said, if Democratic nominee Adlai Stevenson had been elected president. He called Stevenson "Yarborough's candidate." Porter added that Yarborough, as an attorney, knew that the tidelands act specifies Texas is to get 10.3 miles of tidelands.

Seven American Soldiers Are Freed From Czechoslavakia

WAIDHAUS, Germany (AP)—Seven American soldiers, held in Communist Czechoslovakia since American Independence Day, crossed the border to freedom today at noon after 12 days in captivity.

The six enlisted men and a captain were turned over at this West German-Czech border point where Associated Press correspondent William Oatis was freed more than a year ago.

They were met by a detachment from the U.S. 2nd Armored Cavalry, which is stationed along the East-West frontier.

An Army spokesman said earlier that "after a routine iterrogation, a news conference will be held," probably Saturday.

U.S. Army authorities said the men appeared to be in "good condition" and that they reported "the food was good."

No other statement was immediately available.

They were brought to the border in a dusty Czech bus, and as they climbed out some of them appeared red-eyed and nervous, but in good health.

Capt. Davis, clutching a road map in his hands, spoke briefly for the group after they stopped momentarily on the German side of the border.

"My men are very tired and very nervous," he said. "The treatment was satisfactory. The food was sufficient and the billets were adequate."

Davis himself appeared nervous. His hands trembled as he spoke.

Two of the men were carrying cameras they apparently had taken with them on their July 4 sightseeing trip to the border.

The men were met by Lt. Col. Archie Birkner of the 2nd Armored Cavalry, who led a detachment of about 20 men. Behind him, where the dirt highway reaches back to the German town of Weiden, 12 miles away, armed jeep patrols rolled guard.

They were put into cars and convoyed toward Nuernberg.

The seven—a captain and six enlisted men—who were picked up 11 days ago while on a holiday sightseeing tour along the West German border.

An Army spokesman said the men would be met by officers of the 2nd Amored Cavalry and "after a routine interrogation, a news conference will be held," probably Saturday.

The seven, members of the 816th Field Artillery Battalion, are:

Capt. Jack M. Davis, the battalion surgeon, Raytown, Mo.; Cpl. John F. Glasson, Oakdale, Calif.; Pfc. Jerry W. Griffith, Springfield, Ohio; Pfc. George Switzer, Millburn, Neb.; Pfc. Leonard D. Tennis, Alliance, Ohio; Pvt. Richard J. Jumper, Bonneville, Mo., and Pvt. Ross F. McGinnis, Greensburg, Pa.

The Americans had driven to the Czech border in a weapons carrier truck July 4. As they neared the poorly defined frontier, they stopped a German and asked him where they could find the demarcation line.

The German later told police he had warned them to be careful, but that they drove on. Later border patrols found the abandoned Army vehicle near the border on the German side.

In a protest note delivered several days later, the Czech authorities said the Americans had penetrated deeply into Czechoslovak territory. They claimed the soldiers carried cameras and took forbidden pictures.

The U. S. State Department, in a sharp note, replied that the men were "abducted" and demanded their immediate release.

TRUCK BURNS AFTER COLLISION

The 1954 Chevrolet truck and semitrailer loaded with pipe is shown burning beside the highway after it and a 1953 Pontiac sedan collided five miles west of here yesterday morning, killing Leonard Ray Tracy, 41, Hobbs, N.M., and critically injuring his brother-in-law, Bluford W. McCann, 20. The truck driver, Billy Burt Suttterfield, 34, Oklahoma City, was not hurt. He stands charged with negligent homicide. (staff photograph)

Judge Defends Duval Rulings

SAN DIEGO, Tex. (AP)—The elderly North Texas jurist called out of retirement to sit on the 79th District Court bench has finished a day and a half of testimony in defense of his work.

From the witness chair, 70-year-old Judge A. S. Broadfoot of Bonham has:

1. Said that "in good conscience I couldn't have done anything else" but call a court of inquiry into the Duval County situation after arriving here."

2. Declared he was not influenced by Jacob S. Floyd Sr., the Alice attorney who is among the most persistent enemies of political boss George Parr.

3. Said he dismissed the previous grand jury and installed a new one because members of the former group were tied in with the county office-holders under investigation.

Broadfoot was a witness, and Judge Maxwell Welch presided on the bench, during hearings on a series of motions to quash indictments returned by the current grand jury.

The indictments include an assault to murder charge against Parr and numerous charges of misappropriation of public money by Duval County and school officers.

Rails, Aircraft, Lead Stock Market Higher

NEW YORK (AP) —The aircrafts and rails led the stock market higher in early trading today.

Communications issues were firm and there was considerable activity in radio-television shares. Also higher were the steels, mail orders, and some of the rubbers. Chemicals were mixed.

A standout in morning trading was North American Aviation, which advanced nearly two points on Washington reports that a billion dollars worth of new aircraft would be contracted for, with super Sabre jet fighters getting a large share.

Minks are cousins of the weasel.

Only male crickets "sing".

Two Will Face Court-Martial

FT. DIX, N.J. (AP)—Court-martial proceedings have been ordered against an Army lieutenant and a sergeant charged with having their company stand at attention for an hour in 90-degree heat.

An investigation into the June 21 incident led to the court-martial order yesterday by Col. Earl R. Ringler, commanding officer of the 272nd Infantry Regiment.

Ringler ordered a July 22 trial for Lt. Robert S. Morgan, 28, of Wilkes Barre, Pa., and Sgt. 1.C. Richard J. Witbeck of Wellington, Ohio, on charges of taking mass disciplinary action against Company L.

Both men—Morgan was company commander and Witbeck his administrative first sergeant—have been relieved of their duties.

Several soldiers reportedly fainted during the disciplinary action, which was imposed for a reason not explained by the Army.

In his order yesterday, Ringler said Morgan would be charged with dereliction of duty under Article 92 of the Uniform Code of Military Justice "in that he negligently failed to take appropriate corrective action to prevent the unauthorized treatment of personnel in his command."

As for Witbeck, he will be tried under Article 93 for alleged maltreatment of company personnel "by keeping them in formation and attention for an excessive period of time."

Ringler's name cropped up in the recent Army-McCarthy hearings in Washington in connection with Pvt. G. David Schine, who had been an aide to Sen. Joseph R. McCarthy (R-Wis). He was Schine's commanding officer when the former consultant to McCarthy's subcommittee took his basic training here.

Security Case Report Made

WASHINGTON (AP)—The three armed services reported to Congress today they now have 392 security cases pending and that 80 members of the armed forces have been discharged in the last four months as a result of security investigations.

The figures were given the Senate Armed Services Committee at a public hearing called to check on the results of new procedures adopted by the Defense Department last spring to handle security loyalty matters.

Secretary of Defense Charles A. Wilson appeared with representatives from each of the three services to make the report.

Asst. Secretary Hugh Milton reported for the Army, Secretary Charles S. Thomas for the Navy, and Undersecretary James H. Douglas for the Air Force.

By services, the figures were: Army, 237 cases pending and 48 discharged; Navy, 62 cases pending and 23 discharged; Air Force, 93 cases pending and 9 discharged.

The discharges are since March 1—the date when Wilson last reported to the committee.

KSNY RADIO LOG

1450 kc

MUTUAL BROADCASTING SYSTEM

THURSDAY EVENING

6:00 Fulton Lewis, Jr. And News (MBS)
6:15 Local News
6:20 Musical Movie Card
6:30 Gabriel Heatter News (MBS)
6:45 Eddie Fisher Sings (MBS)
7:00 Presbyterian Hour
7:15 Bandstand
7:30 Crime Fighters (MBS)
8:00 News (MBS)
8:05 Spotlight Story (MBS)
8:15 Mutual Newsreel (MBS)
8:30 My Little Margie (MBS)
9:00 Official Detective (MBS)
9:30 Deems Taylor (MBS)
10:00 Edd Pettitt (MBS)
10:15 Night Watch
10:55 Mutual Reports News (MBS)
11:00 Sign off

FRIDAY MORNING

6:00 Sign on
6:00 Family Alter
6:35 Rooster Call
6:45 Let's Go Fishing
6:50 Musical Clock
7:00 News
7:05 Market Report
7:10 Musical Clock Cont
7:25 Eddy Arnold
7:30 News
7:45 Stinson's Favorite
7:50 Les Paul And Mary Ford
8:00 According To The Record
8:05 Home Edition Of The News
8:15 Coffee Time
8:30 Kitchen Kapers
8:45 Designs For Listening
9:00 Cecil Brown (MBC)
9:15 Morning Devotional
9:30 News (MBS)
9:35 Johnny Olsen (MBS)
10:00 Story Time (MBS)
10:25 News (MBS)
10:30 Queen For A Day (MBS)
11:00 Break the Bank
11:15 News (MBS)
11:20 Guest Time (MBS)
11:30 Interlude
11:35 Green Stamp Jack Pot
11:50 Musical Bouquet

FRIDAY AFTERNOON

12:00 Cedric Foster And News (MBS)
12:15 Luncheon Melodies
12:30 Interlude
12:30 News
12:45 Quartet Reverie
1:00 Mutual's Game Of The Day (MBS)
1:30 Mutual's Game Of The Day (MBS)
2:00 Mutual's Game Of The Day (MBS)
2:30 Mutual's Game Of The Day (MBS)
3:00 Mutual's Game Of The Day (MBS)
3:20 Scoreboard (MBS)
3:25 News (MBS)
3:30 Request Program
4:00 Red Ball Express
4:40 Leib Quiz
4:45 Red Ball Express Cont.
5:00 Songs Of B-Bar-B (MBS)
5:30 Bobby Benson
5:55 News (MBS)

TELEVISION LOG

THURSDAY PROGRAMS

KDUB-TV Channel 13 – Lubbock

11:15 Program Previews
11:20 TV Sermonette
11:30 Welcome Travelers
12:00 Noon News
12:15 Love of Life
12:30 Movie Marquee
1:30 Shopping Bag
2:00 Brighter Day
2:15 Secret Storm
2:30 On Your Account
3:00 Recipe Round-Up
3:45 Garry Moore Show (CBS)
4:00 Hope Griffith Show
4:15 Children's Theater
4:55 Cartoon Time
5:00 Agee the Clown
5:30 World News
5:45 Local News, Sports, Weather
6:00 Community Crossroads
7:00 What Do You Have In Common (CBS)
7:30 Big Town (CBS)
8:00 Racket Squad
8:30 Place The Face (CBS)
9:00 Women Wrestlers
10:00 News, Sports, Weather
10:15 Catherine The Great
11:30 Sign Off

KCBD-TV Channel 11 – Lubbock

1:00 One Man's Family
1:15 News
1:30 First Love
1:45 Norma Raine
2:00 Hawkins Falls
2:15 Bride and Groom
2:30 Betty White
3:00 Pinky Lee Show
3:30 The Cook Book (L)
4:00 Welcome Travelers (NBC)
4:30 Serenaders
5:00 Six Gun Theater (F)
6:00 Hospitality Time
6:25 Sports (L)
6:30 The World Today (L)
6:40 Weather (L)
6:45 Bernie Howell (L)
7:00 Groucho Marx (NBC)
7:30 Justice
8:00 Dragnet (NBC)
8:30 I Led 3 Lives (F)
9:00 March of Medicine
9:30 Eddie Fisher (NBC)
9:45 News Of The Hour (L)
9:55 Weather
10:00 Sports
10:05 Boston Blackie (F)

KMID-TV Channel 2 – Midland-Odessa

1:00 Test Pattern
2:00 Movie Matinee
3:30 Birthday Party
4:00 Nora's Kitchen
4:30 Garry Moore Show (CBS)
4:45 House Party
5:00 Crusader Rabbit
5:00 Two Gun Playhouse
6:10 TV Comics
6:15 News With Bill Richie
6:25 TV Weatherman
6:30 Kit Carson
7:00 Smilin' Ed McConnell (ABC)
7:30 Amos 'n Andy (CBS)
8:00 Captured (NBC)
8:30 Ford Theater (NBC)
9:00 Favorite Story
9:30 Big Playback
9:45 Wemple's Organ Melodies
10:00 News Final
10:10 TV Weathervane
10:15 Sports Desk
10:30 The Late Show
11:30 Sign Off

KRBC-TV Channel 9 – Abilene

2:00 Test Pattern
2:30 Matinee Movie Time
3:30 Diane Lucas
4:00 Kitchen Program
4:30 Daily Devotions
4:40 Music of the King
4:45 Previews
4:55 News Headlines
5:00 Kalvin Keewee (L)
5:30 Gene Autry (CBS)
6:00 Kit Carson (F)
6:30 Evening Report (L)
6:45 Shivers Talk
7:00 The Best of Groucho Marx
7:30 Justice (NBC-K)
8:00 On The Farm
8:30 Ford Theater (NBC-F)
9:00 Badge 714
9:30 Public Prosecutor
9:45 TBA
10:00 News, Sports, Weather (L)
10:15 Bond Program
10:30 Movietime
11:30 Vespers & Sign Off

Louisiana Chief Heads Governors

BOLTON LANDING, N.Y. (AP) — A Democratic supporter of President Eisenhower, Gov. Robert F. Kennon of Louisiana, heads the Governors Conference for a year that may bring some significant changes in relations of the states with the federal government.

Kennon was elected chairman to succeed Republican Gov. Dan Thornton of Colorado as the final conference sessions here yesterday.

The group approved a resolution calling for a survey of road needs in connection with Eisenhower's proposed 10-year, 50-billion-dollar highway construction program.

The conference agreed to meet next year in Chicago.

Although the members avoid all outward appearances of politics and alternate the chairmanship between Republicans and Democrats, the choice of Kennon as titular head for the next 12 months was regarded in some quarters as indicating widespread support for Eisenhower.

Kennon is known to have had the backing of Gov. James F. Byrnes, South Carolina Democrat who announced here that he is continuing the support he gave Eisenhower in the 1952 presidential campaign.

Most of the Republican governors were glad to vote for Kennon, another Democratic bolter in that campaign, as were many of the Southern Democrats.

While everyone concerned denied politics played any part, some significance was read into selection of Kennon instead of Gov. Lawrence W. Wetherby of Kentucky, a regular Democrat.

Gov. G. Mennen Williams, Michigan Democrat, who hasn't been on friendly political terms with Byrnes, apparently was kept off the conference executive committee by a new rule against naming as members of that group governors seeking re-election.

Byrnes headed the nominating committee which put the rule into effect. Gov. Thomas E. Dewey, New York Republican, was reported to have told the conference in a closed session that it was making a mistake because such a rule eliminated veteran members from consideration.

Wetherby was chosen as a member of the executive comittee. Others named to that group, headed by Kennon, include J. Hugo Aronson of Montana, J. Caleb Boggs of Delaware, George N. Craig of Indiana, Arthur B. Langlie of Washington and William G. Stratton of Illinois, all Republicans; and Phil M. Donnelly of Missouri and Thomas B. Stanley of Virginia, Democrats.

HOSPITAL NOTES

The following admissions and dismissals at the two Snyder hospitals are only those whose names have been released by the hospitals.

BATTENFIELD HOSPITAL

Admissions—Mrs. Pauline Scott, Snyder; Robert Vasquez, Snyder; Gary Berry, Snyder; B. W. McCann, Hobbs, N.M.

Dismissals — Mrs. M. Z. Gilbert, 2906 Thirty-seventh Street; H. E. Robbins, Hermleigh; Mrs. Grady Moore, Route 3.

COGDELL HOSPITAL

Admissions — Mike Valdez, Snyder; medical; Ernest Pinkerton, Jr., five day old son of Mr. and Mrs. Ernest Pinkerton, 1005 Twenty-third Street.

Dismissals — Mrs. J. L. Fischer, Nesbitt Courts, obstetric.

OIL

Continued from Page 1

ing unit. Hanley No. 1-B Beal is drilling in lime and shale below 7,560 feet.

In West Borden County, Phillips No. 1 Quartz is drilling in lime and shale below 7,510 feet.

SHARON RIDGE

Ellis Drilling Co. of Colorado City has staked the No. 1 Ellis Brothers in the Sharon Ridge 1700 field of Scurry County four miles southwest of Dunn.

Drillsite is 330 feet from north and west lines of section 142-3-H&GN. Cable tools will be used to drill to the projected depth of 1,800 feet starting at once.

DRILLING REPORT

In Nolan County, Sun Oil No. 1 Medlock is drilling in shale below 4,736 feet. Sun No. 1-A Stone is drilling below 1,650 feet in anhydrite. Sun No. 1 Harp is continuing to swab after swabbing 92 barrels of load oil in 12 hours. The swab also recovered 46 barrels of acid and salt water.

Pure Oil No. 1 Wilson in Stonewall County is at total depth of 3,694 feet in lime and shale and has been shut down for pump repairs. Ada Oil No. 1 Anderson is drilling in lime and shale below 3,147 feet.

Magnolia No. 1 Foster, South Dawson wildcat, is preparing for a drillstem test from 11,733-833 feet in the Devonian lime. The hole was cored from 11,807-833 feet, recovering 25 feet with no shows. Present total depth is 11,833 feet.

THE SNYDER DAILY NEWS

Published Sunday morning and each evening except Saturday by the Snyder Daily News, at Snyder, Texas.

Entered as second-class matter at the Post Office at Snyder, Texas.

HERBERT FEATHER, Publisher

SUBSCRIPTION RATES: by CARRIER in Snyder 25 cents per week, one year, $12.00. By motor carrier delivery, $1.20 per month. By mail in Scurry and adjoining Counties one year $8.95. Balance of Texas, one year $10.25.

MEMBER OF THE ASSOCIATED PRESS

The Associated Press is exclusively entitled to use for republication all news dispatches credited to it and not otherwise credited in this newspaper, also local news published herein. All rights reserved for republication of special dispatches.

Any erroneous reflection upon the character, standing or reputation of any person, firm or corporation which may occur in the columns of THE SNYDER DAILY NEWS will be gladly corrected upon being brought to the attention of the management.

The publishers are not responsible for copy ommissions, typographical errors or unintentional errors that may occur other than to correct in the next issue after it is brought to their attention.

All unsolicited articles, manuscripts, letters and pictures sent to the Daily News are sent at the owner's risk and the Snyder Daily News expressly repudiates any liability or responsibility of their custody or return.

CANYON DRIVE-IN
Big Spring Hiway—Phone 3-7212
Today and Friday
CASANOVA'S BIG NIGHT
TECHNICOLOR
starring BOB HOPE JOAN FONTAINE
A PARAMOUNT PICTURE
AND
SALOME, Where She Danced in TECHNICOLOR
YVONNE DeCARLO
ROD CAMERON
DAVID BRUCE
WALTER SLEZAK
ALBERT DEKKER
MARJORIE RAMBEAU
J. EDWARD BROMBERG
Plus Cartoon
Saturday Only
"SILVER WHIP"
Rory Calhoun—Dale Robertson
And
'BADLANDS OF DAKOTA'
Broderick Crawford
Robert Stack
Plus Cartoon

Trail Drive-In
LAST TIMES TONIGHT!

ALEC GUINNESS
The Captain's Paradise
YVONNE DE CARLO • CELIA JOHNSON
ALSO
"NEW MEXICO"
With Marilyn Maxwell
Tonight Is Family Night
80c PER CAR

Long Island Builder Gets Call By Panel

WASHINGTON (AP)—Senators investigating housing scandals today summoned William Levitt, one of the builders of Levittown, Long Island, for questioning on the financing of rental homes built with government-insured loans.

Levitt and Alfred Gross, one of the sponsors of the huge Glen Oaks apartment project in Jamaica, were two of several witnesses scheduled before the Senate Banking Committee, which is investigating alleged irregularities in government-backed housing construction.

One of the principal targets of inquiry to date has been alleged windfall profits reaped by apartment builders who got government-insured mortgages larger than construction costs, then pocketed the difference.

Levitt is a member of the firm of Levitt and Sons, builder of Levit-town. The community is considered by some a model operation for new building techniques.

Some 6,000 homes in the planned community, it was reported, were built for rental and the balance for outright sale under sections of the National Housing Act.

The Senate probers, headed by Sen. Capehart (R-Ind), yesterday heard a tale of home repair salesmen being "trained and schooled" in ways to defraud small home owners under another section of the housing program.

Andrew Nicol, an investigator for the Bergen County, N.J., prosecutor's office, said such schools were set up all over the country to teach salesmen how to take advantage of Federal Housing Administration loan insurance offered for repair and modernization of homes. The program allows full FHA insurance on loans up to $2,500.

Nicol said the schools train salesmen how to pretend to be mathematicians and to act like "factory executives, not salesmen." Under one method, he said, the salesmen are sent out to home owners who are told they have been selected "for advertising purposes."

Nicol said the owner is told that after his home is fixed up as a demonstration he will be paid a fee for every similar job done in his neighborhood. But actually, he said, the repair firm does shoddy work on the "sample" homes, collects its money and then moves on to another locality for a repeat performance.

Burglar Makes Use Of A Handy Exit

COLUMBUS, Ohio (AP)—A burglar found that shiny brass pole in a Columbus firehouse the means for a quick exit.

Fire Lt. Thomas Curran said he awakened and saw a man at the foot of his bed. He shouted at him and the man slid quickly down the pole and fled.

The intruder had stolen about $76 from the pockets of sleeping firemen.

Gruenther Says Help Of Germans Needed

WASHINGTON (AP)—Gen. Alfred M. Gruenther, supreme Allied commander in Europe, says a German contribution to the Western defense system is needed because at this time "we could not successfully withstand an all-out attack" by Russia.

Gruenther reported on arriving here yesterday, however, that the defense system is now much stronger than three years ago when the North Atlantic Treaty Organization first got under way. The United States is seeking West Germany's participation in Allied security plans, either through the European Defense Community project or otherwise.

Grand Jury Due Back

The grand jury, which recessed Monday afternoon after one day of session, is to be reconvened tomorrow. The body investigated at least two cases Monday and has at least 10 more to look into.

Dog Makes Trip Of A Thousand Miles

PHOENIX, Ariz. (AP)—When 12-year-old Jimmy Eaton and his parents left last week for a new home at Findlay Lake, N.Y., room was made in the car for Jimmy's collie dog, Trixie.

Somewhere in Oklahoma, Trixie got separated from the Eatons.

This week, dusty and tired from 1,000 miles of travel, Trixie limped back to his old home here.

Complaint Filed

A felony complaint alleging forgery of a check was filed yesterday afternoon. The person charged had not been arrested by noon today.

● PICTURE FRAMING
● DU PONT PAINTS
● ARTIST SUPPLIES
● GLASS ● MIRRORS
● WALLPAPER
TATUM'S House of Color
3 Doors North Snyder National Bank

HOYLE NIX
And His West Texas Cowboys
Playing For Your Dancing Pleasure
Tonight Thru Saturday Night
It's Rodeo Week
G CLUB
Lubbock Highway

Dance To The Music Of
HOYLE NIX
And His West Texas Cowboys
Every Tuesday & Friday Nights
"G" CLUB — Lubbock Hwy.

PALACE LAST TIMES TODAY! BOX OFFICE OPENS 1:30
BIG DOUBLE FEATURE!
ERIC PORTMAN In "CAIRO ROAD"
LLOYD BRIDGES In "TRAPPED"
PLUS CARTOON

RITZ LAST TIMES TODAY! BOX OFFICE OPENS 6:30

PLUS CARTOON — SPORT NOVELTY

Starlite Drive-In East Hiway Phone 3-5843
LAST TIMES TONIGHT
Jivaro
Pronounced HE-VA-RO
DEADHUNTERS OF THE AMAZONS
COLOR BY TECHNICOLOR
FERNANDO LAMAS · RHONDA FLEMING
"JUST FOR YOU"
Starring
BING CROSBY
JANE WYMAN
PLUS CARTOON
Coming to the Starlite Drive-In
FRIDAY AND SATURDAY
JOHN WAYNE
GAIL RUSSELL
"ANGEL and the BAD MAN"
STEVE COCHRON
CAROLE MATTHEWS
"SHARK RIVER"

The FAIR Store's Mid-July Specials!

Garza Sheets
Size 81x99
A 2.79 Value . . .
$1.77

Wash Cloths
A Big Fair Store Value
SPECIAL 15 FOR
$1.00

TOWELS
Size 20x40
A Reg. 49c Value
Special .....
3 FOR .....
$1

MENS' T-SHIRTS
A Regular 59c Value
Sizes S-M-L .....
39c

LADIES' COTTON PLISSE SLIPS
All Sizes
1.98
Values to $2.98

SPECIAL
Chenille Bedspreads
Double Bed Size
A $4.98 Value
$2.99
COLORS:
● Blue
● Red
● Green
● Maize
● Rose
● Aqua

MENS' KHAKI SUITS
Shirt and Pants
An Outstanding Value At
This Price—Only .....
$3.97

City Best Place To Spend Summer

By HAL BOYLE

NEW YORK (AP)—The best place to spend the summer now is in the city.

Let a friend of mine explain why.

"I live in an air-conditioned apartment and work in an air-conditioned office," he said. "I've figured out a way to get to and from work in 33 minutes a day. That means I have to spend only 2 hours and 45 minutes outdoors from Monday through Friday.

"On Friday evening I put on my pajamas and hibernate in them until Monday morning. I don't have to worry about the heat, or mosquitoes, or sunburn, or stepping on cockleburrs.

"By staying home I save money, catch up on all the books I want to read. I have even had time to get acquainted with my wife—imagine that, after all these years—and she has turned out to be a pretty interesting fellow, now that we don't have all those quarrels about where to go for the summer and how to get there."

He'd be a happy guy except for one thing. He put it in one word: "Commuters."

"Some of our friends who own country places and used to insist on having us out for the weekend," he complained, "now want to come and visit us in the city. They've heard about how pleasant and restful it is to spend a weekend in the city. I wish I knew what to do about it."

So I told him what to do about it. Give 'em the same kind of time in the city as they gave you in the country.

The suburban nature lovers invite a weekend guest from the city for two reasons, generally:

1. They actually are miserably lonely in their bullfrog echoing dale in the wildwood, and misery loves company.

2. They are afraid their boring country neighbors will drop over, and hope the guest from the city has a personality repulsive enough to frighten the neighbors away.

Using the same tactics, here is how the happy city dweller can repel an invasion of human locusts seeking relief from the discomforts of a summer in the country:

1. When they arrive, announce that your air-conditioner has broken down and that means a weekend in Hades, as you have the hottest apartment in town.

2. Ask if they will please take a shower while you vacuum clean their clothing, and explain politely, "We know you are all right, but some suburbanites bring more wood ticks into the city than an Airedale."

3. Tell them you've invited the neighbors over, and add cheerily, "You'll love them both. Joe does card tricks, and Maude likes to keep a party going until dawn. Anyway it'll be so hot you won't be able to sleep."

4. At dinnertime you set up a barbecue grill in the dining room and announce, "There's nothing like the taste of hot dogs grilled over charcoal indoors." But be sure to put the charcoal on top the grill and the hot dogs beneath it. Then pour lighter fluid over the hot dogs and set them afire. When the charcoal is unevenly cooked on both sides, put a chunk in a bun, and serve. If your country guests don't like to eat pure charcoal, dab on a little mustard.

5. Put a few sharp-needled pine branches between the mattress and the sheets of your guests' bed, so they won't miss that woodsy smell.

6. Just before they creep wearily to bed hand them bottles of mosquito repellant, and warn them to use it liberally. As soon as they fall asleep put a record of "Flight of the Bumblebee" on the phonograph and play it over and over. This is real psychology. They'll twist and groan and swat at the empty air for hours.

When they do climb sleepless from the sack, they'll chime: "Gee, you've been nice, but we'd better catch the next train back home. We're kinda homesick for the country, I guess.

"The city sure is fu. to visit, but, gosh, we'd hate to live here."

As soon as they are gone you can turn on the air-conditioner and relax. Don't worry. As soon as they spread word of their experience around, you'll have your cool ivory tower in the city safe for the rest of the summer.

Aircraft Firm To Hire More Workers

DALLAS (AP)—Temco Aircraft Corp. will have to hire more workers to handle a multi-million dollar contract to build fuselage sections for F84 thunderjets.

Temco has received one of the largest contracts in the history of the firm, President Robert McCulloch said yesterday. About 1,200 more workers will be needed, he said. Hiring will begin later this month.

CITY RADIO
Sales and Service
We Give S&H Green Stamps
1806 24th Phone 3-5185

"Sit down to iron" Rid-Jid
IRONING TABLE
FREE
OF EXTRA COST!

• ADJUSTABLE
• ALL STEEL
• KNEE ROOM

when you buy a
BENDIX ECONOMAT

Yes, when you buy the Bendix Economat not only is washday drudgery at an end . . . but you also receive the adjustable, all-steel Rid-Jid ironing table absolutely free. Laundry practically does itself. You just put in the detergent and the clothes and set the controls . . . Bendix does the rest. Your clothes are thoroughly washed in hot or warm water—whichever you select—rinsed without straining dirty water back through the clean clothes . . . and then vacuum-dried. The Rid-Jid Ironing Table adjusts to ten positions at the touch of a fingertip . . . lets you sit down to iron. And it's FREE with the Bendix Economat.

LIMITED TIME ONLY

Roe Home & Auto Supply
Phone—3-3402 2207 Ave. S

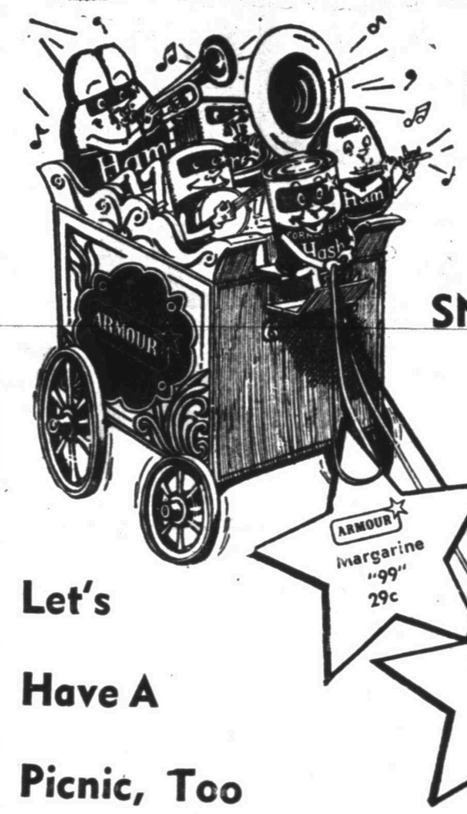

RODEO WEEK
In SNYDER

Let's Have A Picnic, Too

PEACHES DEL VAC 2½ HEAVY SYRUP 25c
TUNA HI NOTE FLAT 19c
PINEAPPLE BUFFET SIZE .. 10c
NAPKINS CHARMIN 80 COUNT 10c
OLEO DECKER'S IOWANNA 19c
Miracle Whip PINT 25c
TIDE LARGE 25c
Vegetole 3-Lb. Shortening 59c
Dash Dog Food 2 For 29c

FRUITS · VEGETABLES
Cantaloupes TEXAS SWEET—LB. 5c
OKRA TENDER, FRESH—LB. .. 10c
Green Beans KENTUCKY WONDER—LB. 10c
Cold Melons LB. 2½c
Tomatoes DIAMOND, 303 SIZE 10c
MILK TALL CANS 10c

Picnic Special

ARMOUR FRANKS 43c

SATURDAY IS THE DAY AT RAINBOW
3,000 Giant Hot Dogs Armour Star
Served In Our Store 5c EACH

EGGS DOZ. 39c
ORANGE JUICE KB 46 OZ. 25c
TOMATO JUICE 46 OZ. 19c

Look At This Sale On
Armour Veal Calves

Round STEAK	Sirloin or T-Bone STEAK	Club and Seven STEAK
Lb ... 49c	Lb ... 45c	Lb. 39c
SHORT RIBS	RUMP ROAST	CHUCK ROAST
Lb 19c	Lb ... 39c	Lb. 25c
ARM ROAST	Small Calf VEAL LIVER	No Cereal GROUND MEAT
Lb ... 35c	Lb. ... 35c	Lb. 29c

FRESH FRYERS Turpin Dressed, Lb. 39c
DRESSED HENS Not Frozen Lb. .....
SUMMER SAUSAGE All Meat Lb. 35c
SLICED BACON Armour's Tra-Pak Columbia, Lb. 49c

Picnic Time Specials!

Take Along Meats in Tin—
NEEDS NO REFRIGERATION
ARMOUR TREET 12 OZ. TIN 43c
ARMOUR CHOPPED HAM 12 OZ. TIN 49c
ARMOUR Vienna Sausage 4½ OZ. TIN 19c
ARMOUR POTTED MEAT 9c
ARMOUR Deviled Ham 3¼ OZ. TIN 19c
ARMOUR Sliced Beef & Gravy 20 Oz. 49c

WE ARE OPEN EACH SUNDAY 7:00 TO 10:00
CRUSHED ICE—HATS—ICE CREAM SALT
FISHING SUPPLIES

Open 7 Days Each Week
RAINBOW MARKET
Open 7 A.M. To 10 P.M.
PLENTY PARKING SPACE CLOSE TO A DOOR AT THE RAINBOW

WOMEN

Swan Neck Sweater To Be Among Fads This Autumn

By DOROTHY ROE

NEW YORK (AP)—The "swan-neck" sweater, with an outsize turtle neck which pulls up over the head to form a hood, is Claire McCardell's contribution to the fall fad lineup.

This casual designer long has anticipated the "Slouchy Look" so important in the fall collections, and has been training her models to slouch for years. This time she underscores the sweater dress, which is simply an elongated tube sweater, worn with or without a narrow belt.

The bloused waist-length jacket is a particular pet of the careless Claire, who likes it so well that she shows two in one costume—one over the other, with a matching skirt.

Outstanding are her tweeds in unusual muted colors and her amber brushed wools and velvets—combined with soft pink or bright red blouses and matching amber "junk jewelry," also designed by Miss McCardell.

For the college crowd she shows the wildly popular knee-length skirts in bright corduroy or wool, and trouser-pleated slacks with fly-fronts boasting brass buttons.

The "clochette" silhouette is the high note in Hannah Troy's collection, designed by Bruno. This is a fitted princess shape with nipped waistline achieved by darts that are released to form rounded hipline and shaped bustline.

This house ignores the relaxed look of most fall collections, and continues to stress the fitted midriff, the Princess silhouette and the nipped waist. The coat dress is a favorite here, being shown in many fabrics up to and including white satin embroidered in rhinestones.

These showings marked the opening of a crowded week of New York fall fashion openings, shown for the benefit of the international fashion press.

WOMEN'S CALENDAR

THURSDAY

Eastern Star, 8 p.m., Masonic hall.

FRIDAY

Master point day, 9:45 a.m., country club.

SATURDAY

Saturday Night Duplicate Bridge Club, 7:30 p.m., with Mrs. Prentis Bass, 3789 Highland.

Making Handbags Is Studied By HD Club

A demonstration on the making of handbags was given by Mrs. Edith Hughes, Borden County home demonstration agent, at the meeting of the Murphy home demonstration club Friday afternoon.

The meeting was in the home of Mrs. Howard Franklin. Members answered the roll call by giving "best buys in bags" or by reciting a poem.

Thirteen members attended.

Mr. and Mrs. Truman Black, 3109 Fortieth Street, have just returned from Amarillo where they visited Mr. and Mrs. Cecil Roach.

Mrs. Burney Is Honored

Mrs. Bobby Joe Cumbie, who was Norma Jean Burney before her recent marriage, was honored at a shower Thursday night at the home of Mrs. Othel Cumbie, 1408 Nineteenth Street.

Hostesses were Mary Turner, Flora Turner, Valeria Eubanks, Peggy Taylor and Juanita Mengwasser.

Mr. and Mrs. Cumbie were married June 26 in Lovington, N.M. She is the daughter of Mr. and Mrs. Jack Burney and he is the son of Mrs. Nona Cumbie.

The couple is living at 2601½ Avenue H. Mr. Cumbie is employed by Parkersburg Rig and Reel Company.

Princess Silhouette!

Dress with short un-mounted sleeves, gathered along outer seam for distinctive and feminine touches has skirt sweep of over 100-inches for sure-fire formula to anyhour success.

No. 2060 is cut in sizes 10, 12, 14, 16, 18, 20. Size 16: 4 yds. 39-in.

Send 30c for PATTERN with Name, Address, Style Number and Size. Address PATTERN BUREAU, Snyder Daily News, Box 42, Old Chelsea Station, New York 11, N.Y.

Patterns ready to fill orders immediately. For special handling of order via first class mail include an extra five cents per pattern.

Mrs. W. R. Boss of Denton is visiting in the home of Mr. and Mrs. H. W. Boss, Big Spring Highway. W. R. Boss will follow later from Chandler, Ariz., where he is in air force training.

that GLADIOLA Grin!

For GLADIOLA biscuits! The kind of biscuits that have made Southern housewives FAMOUS! So LIGHT! So TENDER! So FLAKY! Hadn't YOU better get that GLADIOLA Flour—TODAY?

10 LB. SACK .69c

DIAMOND CORN Tall Can 15c
Diamond Pork & Beans Tall Can 9c
KIM DOG FOOD Tall Can 8c
Dinty Moore Beef Stew Giant Can 49c
Vanderveort's Frozan Ice Cream ½ Gallon 49c
Diamond Tomato Juice 46 Oz. Can 25c
KOOL AID 6 Packages 25c
Royal Instant Pudding Pkg. 10c

FRIDAY IS DOUBLE DAY AT SUNBEAM CASH FOOD

HEINZ STRAINED
Baby Food CAN 5c

KRAFT
Caramels 1 LB. PKG. 37c

SUN SPUN
PEAS TALL CAN 19c

ANY FLAVOR
JELLO Pkg. . . . 5c

WILSON'S CRISPRITE
BACON
1 Pound Package . . . 55c

DIAMOND CUT
Green Beans Tall Can 15c

RED SEAL
VIENNAS Can 19c

Austex Spaghetti and
Meat Balls Tall Can 25c
All Chewing Gum 3 Pkgs. 10c
Krispy Crackers 1 Lb. Pkg. 26c

LIPTON'S
Sherbet Frostee Pkg. 17c

CENTER CUT SLICES
HAM LB. $1.09

LEAN BONELESS
Pork Roast LB. 49c

PURE PORK
Sausage LB. 39c

BORDEN'S 5-OZ. GLASS
Cheese EACH 25c

SHANK OR BUTT END
HAM Lb. 49c
BOLOGNA Lb. 39c
Longhorn Cheese Lb. 49c
SHORT RIBS Lb. 19c

CHOICE BEEF
CHUCK ROAST Lb. 39c
HAMBURGER Lb. 25c

ICE COLD, GUARANTEED
Watermelons
Pound 1½c

PRICES GOOD THURSDAY, FRIDAY & SATURDAY
TRADE AT SUNBEAM AND SAVE
BOTH IN PRICES AND PREMIUMS

It's The Finest Time Of The Year For Fruits & Vegetables

FRESH OKRA Lb. 13c
ARIZONA CANTALOUPES Lb. 10c
FRESH PEACHES Lb. 15c
FRESH GREEN PIE APPLES Lb. 13c

Sunbeam Cash FOOD
Home Owned and Operated

SPECIALS FRIDAY AND SATURDAY!

HERE ARE JUST A FEW OF THE MANY OUTSTANDING VALUES AT JONES THIS WEEK-END . . . COME OUT AND SAVE !

PET OR CARNATION
MILK Tall Can 10c

QT. JAR WHITE SWAN PURE
Apple Butter 20c

200 COUNT
KLEENEX 10c

SUNSHINE KRISPY
CRACKERS 1 Lb. Box 26c

SOUR OR DILL
PICKLES Qt. Jar 25c

6 OZ. BOTTLE FRENCH'S
Pure Mustard 10c

LIGHTCRUST
FLOUR
5 LB. BOX
39c

MEDIUM
ONIONS Lb. 5c

CALIFORNIA LONG WHITE
POTATOES Lb. 6c

LARGE HEAD
LETTUCE Head 13c

ELBERTA
PEACHES Lb. 21c

NO. 303 SIZE CAN KIMBELL'S
Whole Green Beans 20c

NO. 300 SIZE CAN DIAMOND
Pork & Beans 3 Cans 19c

NO. 303 SIZE CAN DIAMOND
TOMATOES 10c

NO. 300 SIZE CAN ROSE BOWL
MACKEREL 20c

1½ LB. BOX LIGHT CRUST
Yellow Meal 18c

2 LB. CELLO BAG
Pinto Beans 22c

KIMBELL'S
Shoestring Potatoes Can 10c

Lunch Meats
TO SAVE YOU TIME
ON RODEO WEEK MEALS

DECKER'S ALL MEAT
Bologna Lb. 39c

PICKLE AND PIMENTO
Lunch Loaf Lb. 39c

MACARONI AND CHEESE
Lunch Loaf Lb. 39c

FRESH RIB
Stew Meat Lb. 25c

Fresh Ground Meat Lb. 25c
Arm Round Steak Lb. 39c
Seven Cut Steak Lb. .. 35c

TENDER
Club Steak Lb. 43c

JONES GROCERY and MARKET
"Where Your Business Is Appreciated"
1½ MILES NORTH ON CLAIREMONT ROAD PHONE 3-9132

WATCH OUR WINDOWS FOR SUNDAY SPECIALS

American Legion Auxiliary outgoing president is Mrs. Cecil Agee (right), who preceded Mrs. Noel Banks.

VFW Auxiliary has recently elected Mrs. Everett Craven Jr. (left) to succeed Mrs. Dillard Pope.

SOCIETY SCRIBBLINGS

Auxiliaries Of Veterans' Clubs Do Welfare Work

By JANE GILMORE

Two separate organizations which share a clubhouse and some of their projects are the auxiliaries of the American Legion and the Veterans of Foreign Wars.

Although much of their welfare work is done within the individual group, some of the projects — like the float in yesterday's rodeo parade — are completed through the co-operation of the two units.

The auxiliaries worked together this year on the March of Dimes drive and both always help with poppie sales for disabled veterans. Both have also co-operated in work with the local blood bank. Either separately or together, they take part in most civic projects.

Social events are often joint affairs. For instance, during the past year Halloween and Christmas parties were staged for members of both groups, and the Santa Clause party with gifts was for children of both.

VFW AUXILIARY

Mrs. J. E. Craven, recently elected president of the VFW Auxiliary, said she believed most people were not aware of the amount of charity work done by both groups. On these welfare projects, the two organizations usually work separately; but both emphasize giving aid to the needy in their programs.

The VFW group is now for the fourth year supporting an Italian war orphan. A check is mailed each month to the home of the child's foster parents.

Closer home, the group will immediately come to the aid of any person reported to them as being in need. Last year, Mrs. Craven said, her group heard of an elderly couple, both of them ill and in want of necessities. Members took turns staying with them and took the old people's laundry into their homes and did it themselves.

Mrs. Dillard Pope, outgoing president pointed out that the group has taken a local child each year and helped to support the child and keep him in school. Often the needy people aided by this group are veterans or members of veterans' families but they do not have to be to receive aid from the VFW Auxiliary.

AMERICAN LEGION

Likewise, the American Legion Auxiliary puts emphasis on aid to the needy, veterans or not, says Mrs. C. R. Agee, outgoing president for this group.

One of their major projects is a rehabilitation program carried on under the chairmanship of Mrs. Ray Niedecken. A part of this project involves working with patients in the veterans' hospital at Big Spring. Last Christmas the group made clothing and handwork for the patients to give to their families. Their contribution was the largest of its kind ever received in this district.

Monthly socials at the hospital are also a part of this work. A group of auxiliary members takes refreshments to serve to patients and provides entertainment for them.

A state project that the local group takes part in is Girls State. This year the auxiliary sent Eleanor Browning and Myrtle Scott as representatives of Snyder at the meeting.

Many of the charter members of both groups are still active. The American Legion Auxiliary was organized in 1952 and the VFW Auxiliary in 1950.

• • •

TWIRLING SCHOOL

Colleen Soles, daughter of Mr. and Mrs. Adam Soles, has announced that she will teach a twirling class, opening Saturday in Towle Park. Miss Soles is home for the summer from Texas Christian University, where she has been a twirler. Her classes are open to any girl over five years old.

Helps For Homemakers

Send your questions to "Helps for Homemakers," Snyder Daily News, or call 3-8408.

With new fabrics of all kinds almost continually making their appearance, sometimes the homemaker finds herself wondering about new angles to that old-fashioned problem of laundering.

Launder nylon articles apart from colored things in water as hot as the hand can stand. Mild bleaches on yellow or stained nylon will not be harmful.

Orlon garmets can be machine washed if seams are constructed so they will not fray. If spin-dry equipment is used, the article may required ironing. Orlon washed by hand needs no ironing, provided seams and hems are smoothed out. A moderately hot iron, set at the rayon mark, should be used.

Spots on suits made of Dacron can easily be removed with soap and water. Standard household cleaning fluids also will take care of the dirt. If you use soap with hard water, add a softener to the suds and to the first rinse.

For normal soil removal, especially with knit garments of the newer fibers, squeeze the suds through the fabric instead of rubbing it. For heavily soiled areas bar soap is helpful, followed by a thorough washing with a synthetic detergent.

CLEANING COTTONS

Many of the new cotton fabrics are treated with resin, to give wrinkle resistance or glazed sheen. To bleach such cottons, use a perborate bleach rather than one with chlorine. Garment labels should give this information. Rid grease spots by sponging with a grease solvent cleaning fluid before laundering.

BATHING SUITS

To keep well swim-suited during the summer, wash your suit after every wearing to protect the color and fabric from body acids, salt water, chlorine and sand. If you use soap, make sure it is gentle. Never rinse in hot water.

Don't put the suit through a mechanical wringer, but squeeze out excess water with a slight twisting action. Keep it away from garments of other colors until it is completely dry. Let the suit dry in a cool, dry, shady but not dark place. Drape it over the clothes line and avoid hanging it with pins.

Jan Stacey Honored At Birthday Party

Jan Stacey was honored on her seventeenth birthday at a party given by Kay Watson, 3725 Avenue V.

After a hamburger fry in the back yard, guests were entertained with a slumber party.

Those present besides the hostess and the honoree, were Robbie Pratt, Lenda Norcross, Janice Starr, Norma Jean Edelman and Jane Voss.

Cecille and Craig Roach, children of Mr. and Mrs. Cecil Roach of Amarillo, are visiting this week in the home of Mr. and Mrs. Truman Black, 3109 Fortieth Street.

Surprise Party Given For Mrs. A. E. Duff

Mrs. A. E. Duff Sr. was honored on her 72nd birthday with a surprise party in her home, 711 Twenty-third Street.

Hostesses were Mrs. Ed Thompson, Mrs. Carl Keller and Mrs. Will Crowder.

Others present were Mr. Duff, Mrs. Lois Popnoe, Mrs. M. T. Popejoy, Mrs. C. L. Banks, Mrs. R. L. Terry, Mrs. B. H. Moffett, Mrs. Jack Keller, Mrs. Jewel Moffett, Mrs. Curtis Hamm, Mrs. Grady Sellars, Mrs. C. C. Walker, Mrs. Lydia Peterson and Mrs. Kenneth Pitner.

An eclipse of the sun always occurs at the time of a new moon.

Kidney Slow-Down May Bring Restless Nights

When kidney function slows down, many folks complain of nagging backache, headaches, dizziness and loss of pep and energy. Don't suffer restless nights with these discomforts if reduced kidney function is getting you down—due to such common causes as stress and strain, over-exertion or exposure to cold. Minor bladder irritations due to cold or wrong diet may cause getting up nights or frequent passages.

Don't neglect your kidneys if these conditions bother you. Try Doan's Pills—a mild diuretic. Used successfully by millions for over 50 years. It's amazing how many times Doan's give happy relief from these discomforts—help the 15 miles of kidney tubes and filters flush out waste. Get Doan's Pills today!

INTERNATIONAL DESIGNERS PATTERN

by PIERRE CLARENCE of FRANCE

The name Pierre Clarence appears more and more often among the top names of the French couture. His designs reflect a sound knowledge of fashion coupled with an inherent flair for detail, always used judiciously. In today's pattern, the dickey and buttonhole binding are in a contrasting color and texture. The wide front of the skirt is cut on the bias and buttons onto the back over a pleat that attaches the seams and prevents the possibility of any embarrassing moments. For the dress, use novelty cottons, shantung or linen for now; faille, alpaca or bengaline for later on. For the contrast, use pique, linen, velveteen or faille. The pattern is cut in sizes 10 to 18. Give bust, waist and hip measurements when ordering. To order Pattern No. S-227, address International Designer's Patterns, P.O. Box 993, Dept. SX-13, G.P.O., New York 1, N.Y. Send $1.00. Add 4 cents for handling, if paid by check or money order. Airmail handling is 25 cents extra.

CLEAN UP SALE!

One Large Table Shoes
Barefoot Sandals, Dress Shoes $1.99

ONE RACK WOMENS'
DRESS SHOES Reg. $9.95 ..... $4.88

One Rack Flats Reg. $5.95 ..... $2.88

ONE RACK MENS' SUMMER
DRESS SHOES Reg. $9.95 ..... $4.88

ONE LARGE RACK MENS'
U. S. KEDS $4.88

Come Early and Get In On These Big Values for Friday and Saturday

Fenton & Thompson Shoe Store

Southeast Corner Of Square

Dunlap's July Clearance

New Merchandise Added to This Gigantic Dunlap's Annual July Clearance Sale. Shop Dunlap's Now For These and Other Outstanding Buys.

MEN'S ALL WOOL SUITS 29.50
Made by a famous manufacturer . . . suits out of regular stock . . . latest colors . . . $55.00 values. Clearance price

OUR ENTIRE STOCK
Ladies' Summer Bags
Included in this group are straws, leathers and string bags ..... 1/3 OFF

FINAL CLEARANCE
Men's Summer Slacks
A Good Selection In Sizes 29 to 38 Values to 12.95 ..... 4.88

SUMMER
PIECE GOODS 3 Yds. 1.00
Ginghams, Chambrays, Suitings, Plisses, Batistes and Polished Cottons are included in this group of piece goods. Values to 98c per yard. .....

Men's Straw Hats ½ Off
7.50 . . . 3.75
5.50 . . . 2.75
3.98 . . . 2.00
1.98 . . . 1.00

NEW ARRIVAL
Nylon Knit Slips
Large fancy bodice and flounce . . . styled by KayBar . . . Sizes 32 to 40 Regular 3.98 values. 2.99

BATH TOWELS 43c
Large thirsty bath towels in an assortment of beautiful colors . . . Sizes 20x40. .....

LATEX
Foam Rubber Pillows
Invest in Sleep . . . Regular 4.95 each.
2 FOR 7.00

WHITE GOOSE
Down Pillows
Striped feather proof ticking . . . sizes 21x27 inches . . . Regular 10.95 each.
2 FOR 16.00

BOYS' SPORT SHIRTS 1.00
These are out of our regular stock . . . Knits, Weaves, Plisses. Values to 1.98. .....

Men's Sport Shirts
Nylon, Plisse, Cotton, Skip Dent, etc. Large selection from which to choose. Values 2.95 to 3.95. .....
2 FOR 3.50

MENS' CHAMBRAY
Work Shirts
Sanforized . . . 2 pockets . . . size 14-17. Clearance price only 99c

New Arrival Piece Goods 77c yd.
Right in season . . . right in style . . . right in savings. One large table of piece goods selected from our regular stock. Values to 1.29. .....

MENS' NYLON
Stretch Sox
REG. 1.00 PAIR
2 PR. 1.00

GIRLS'
Stretch Anklets
Assorted colors of Pink, Blue, Maize and Green . . . Regular 69c values. .....
2 PR. 1.00

Ladies' Shorty Pajamas 2.99
Nylon material . . . 2-piece styles . . . assorted colors . . . All sizes. Clearance price only .....

Dunlap's South Side Of Square

A Bit Of Light May Be Cast Soon On Indochina Situation

By JAMES MARLOW

WASHINGTON (AP)—At this moment the clearest thing that can be said about the Geneva conference on Indochina is that it is not clear at all. Visibility should improve in the next few days. The conference is near a climax.

The Communists have victory within their grasp. But if their appetite is too big indochina might turn into a shooting war that could involve the United States.

The French for almost eight years have been fighting the Communist-led Vietminh in Viet Nam, one of Indochina's three states. Now they want peace.

It seems certain French Premier Pierre Mendes-France, meeting at Geneva with Russia's V. M. Molotov and Red China's Chou En-Lai, is willing to let the Vietminh have the northern part of Viet Nam while the French retain the southern half.

Being able to force the French into this kind of settlement would, by itself, be a clear victory for the Communists. That much, and no more, seems certain now.

What isn't clear is this: Will the Communists demand only half of Viet Nam or all of it? And if only half, on what conditions? And if the Communists press Mendes-France, will he, to get peace at any price, yield all of Viet Nam?

When he took over the French government almost a month ago he promised he'd get peace in Indochina within 30 days or quit.

If he quit and the French felt their efforts for an "honorable" peace had been spurned, their fighting spirit might revive to carry on the war with greater sacrifices than they've been willing to make in eight years.

They probably would not do so without assurances of active help on their side by the United States. Just how much help the United States and Britain would give has been one of the most thoroughly unclear parts of the whole picture.

Mendes-France met two days this week in Paris with Secretary of State Dulles and Britain's Foreign Secretary Anthony Eden. They later issued a cheery statement which threw no light on a military agreement, if any.

Nevertheless, the Communists have to gamble on settling for less than everything or asking too much and facing the prospect of full-scale resumption of the war, plus the danger of American and British intervention.

From Dulles' public statements they could hardly guess what the United States might do. On April 17, nine days before the Geneva conference opened, he said it was "unlikely" American troops would be sent to Indochina.

On May 7 Dulles said unless there was an "honorable" armistice there would be urgent need for "united action" to defend the area. He said Congress would have to be consulted and "only Congress can declare war."

On May 25 he said, "We don't go in alone ... We go in where the United Nations gives moral sanction to our action." On June 11 he said France must pledge to fight on until victory before American and Allied intervention in Southeast Asia.

If the Communists settle for northern Viet Nam—and the United States and Britain guarantee to help the French if the Vietminh ever cross the dividing line—the Communists will be agreeing to letting the Allies make southern Viet Nam an armed camp and an almost insuperable barrier against further advance.

They may demand this: a temporary division of Viet Nam with French agreement that within a certain time the Vietnamese will be allowed to vote in free elections for the government they want, after which the French would withdraw.

If the French buy that, the Allies can just about kiss off Indochina. Reports from there have indicated the Vietnamese in French territory now would vote for the Vietminh.

If the French make any deal by which they agree to withdraw from all of Indochina, the Allies can kiss off all Indochina. The Communists won't have to attack the rest of it. They can be depended upon to subvert it from within.

The Communists may decide the best way to foul up the West is simply to demand part of Viet Nam under a truce arrangement. That would turn Indochina into another Korea. There'd be no peace. But the Communists would have time for maneuvers.

● Picture Framing
● Cabinet Shop
● Woodcraft
Kubala's Cabinet Shop
Ave. Z at 30th St. Ph. 3-4995

The world's richest flavor in coffee

In coffee, its *flavor* that counts ... and nothing compares with the *magnificent richness* of the flavor of MARYLAND CLUB! Cup after cup, pound after pound, MARYLAND CLUB gives you the *world's richest flavor* in coffee ... and, pound after pound, it gives you *real savings*, too! For, with MARYLAND CLUB, because of its extra richness, you can use *less* to make each flavor-rich cup ... get 10 to 15 *more* cups out of every pound! This is the priceless heritage of MARYLAND CLUB, and of MARYLAND CLUB, alone ... the world's *richest* flavor in coffee!

The coffee you'd drink if you owned all the coffee in the world!

If you use instant coffee, you'll want to try Instant MARYLAND CLUB ... double-quick to prepare, and superbly rich in REAL COFFEE FLAVOR! MARYLAND CLUB ... the world's richest flavor in instant coffee!

© DUNCAN COFFEE CO.

TRADE WITH YOUR HOME TOWN MERCHANT . . . BUY QUALITY AT A SAVING AND KEEP YOUR MONEY AT HOME.

Put Summertime on your menu with these SPECIALS

CORN DEL MONTE, CREAM STYLE 303 CAN 13c

DEL MONTE CRUSHED PINEAPPLE FLAT CAN 10c

EAGLE BRAND MILK 29c

DEL MONTE Tomato Juice 46 Oz. Can 25c

KIMBELL'S Peanut Butter 12 Oz. Jar 29c

HERSHEY'S Chocolate Syrup 19c

DIAMOND Cut Green Beans 13c

TUNA Van Camp's 25c

Paper Towels Charmin 19c

TIDE Giant Box 69c

200 COUNT KLEENEX 12c

VEL Beauty Bar 23c

Dial Soap Bath Size .. 17c

SUGAR Powdered or Brown 12c

Fruit Cocktail Del Monte, 303 Can 23c

Pinto Beans 2 Lb. Pkg. 19c

Crackers Sunshine, 1 Lb. Box 23c

Comet Rice 12 Oz. Box 13c

CANTALOUPES LB. 10c

SUNKIST LEMONS Lb. 15c

BELL PEPPERS Lb. 10c

Yellow Squash Lb. 9c

SANTA ROSA PLUMS Lb. 19c

If You Are Shopping For the Best Quality Meats, You Will Want to Come to Everybody's. We Guarantee Our Beef to Be the Best in Town. We Sell Only CHOICE HEAVY GRAIN-FED BEEF. Try It and Taste the Difference.

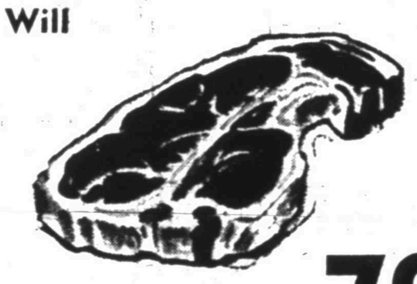

ROUND STEAK Lb. 79c

Chuck Roast Lb. 39c

ROUND BONE Roast Lb. 49c

ARMOUR'S STAR BACON TRA PACK POUND 63c

SIRLOIN or T-BONE STEAK LB. 85c

HAMS Half or Whole - Lb. . 57c

Butt End Lb. 49c

CENTER REMOVED Shank End Lb. ... 45c

PURE MEAT BOLOGNA LB. 39c

PURE PORK SAUSAGE HOME MADE POUND 39c

REAL PIT BARBECUE Boneless Beef Lb. $1.25

Dry Salt Bacon Lb. 39c

Fresh Ground Beef Lb. .. 29c

Fresh Cut-Up Chicken BY THE PIECES

WINGS, Lb. .... 29c — BACKS, Lb. 19c

THIGHS & LEGS, Lb. 69c WHITE MEAT, Lb. $100

EVERYBODY'S

2½ BLOCKS SOUTH OF SQUARE ON BIG SPRING HIGHWAY

Valdes On His Way Toward Match With Marciano In 1955

By JACK HAND

NEW YORK (AP)—Nino Valdes rides the glory road toward a 1955 shot at heavyweight champion Rocky Marciano today as Hurricane Tommy Jackson blows harmlessly out to sea.

The lobby of Madison Square Garden told the story of last night's two-round TKO victory for the Cuban giant on the automatic three-knockdown rule. Valdes ambled through a swarm of happy admirers, pausing to sign autographs and greet handshakers with a wide grin.

Outside, in the pouring rain, Jackson walked with head down, talking to himself. His family trailed behind, trying to convince him to go back to the hotel.

"I won't fight nobody else until I fight him," Jackson had said in his dressing room. He made a stormy scene in the ring, tearing the referee's scorecard in two, before police ushered him to his dressing room.

"He had nothing," said Valdes, through an interpreter. "He clown fighter. Everybody expect us to go to body, we go to head in second round." About Marciano? "I knock him out in four rounds."

Harry Markson, managing director of the International Boxing Club, said "Valdes rates the next shot at Marciano after the rematch with Ezzard Charles that we hope to run in September."

Valdes, an 11-5 underdog, overwhelmed the listless Hurricane, who showed only one brief flash of the fiery newcomer who stopped Rex Layne, beat Clarence Henry and knocked out Dan Bucceroni in his exciting rise from prelim boy to No. 5 contender.

In the first round, the Cuban thumped at Jackson's body with both hands. Shifting to the head when the jigging Jackson came out for the second, Valdes drove his man half through the ropes with a solid right. Although the timekeeper counted four, Referee Al Berl ruled no knockdown.

Another right sent Jackson to the floor for an automatic-eight-count. Actually he was up at two. Another flurry and a bull rush drove Jackson to his knees. He was up at one but the count again went to the automatic eight.

The third knockdown that ended the bout, under New York rules that require a referee to halt a fight when one man has been down three times in one round, was disputed by many in the crowd of 4,465. It looked as though a push, following a blow to the neck, sent Jackson down. No matter what it was, Berl ruled "knockdown" and the fight was over at 2:35 of the second.

Valdes weighed 204, Jackson, 190½.

Several Hurlers Are Expected To Win 20

NEW YORK (AP)—Twenty, the elusive victory peak all pitchers hope to climb but only a few do, is well within reach of 11 major league moundsmen this season.

With the 1954 campaign entering its second phase, seven American League pitchers and four in the National are at least halfway "home."

Headed by Johnny Antonelli of the Giants (13-2) and Harvey Haddix of the Cards (13-4) the list includes Bob Keegan (12-3), Virgil Trucks (12-5) and Sandy Consegra (10-3) of the White Sox, Mike Garcia (11-5) and Early Wynn (10-7) of the Indians, Robin Roberts of the Phillies (11-8), Bob Grim of the Yankees (10-3) and Steve Gromek of Detroit and Brooklyn's Carl Erskine (10-8).

Not since 1951 when 13 major league hurlers made the grade have the prospects for 20-game winners been so encouraging. However, the all-time record of 17 set in 1903 and tied in 1920 appears safe.

For some of the pitchers within striking distance this season, winning 20 games is nothing new.

Roberts, for example, has done it the last four years in a row. Starting with 1950, the Phillies' durable right-hander has won 20, 21, 28 and 23 in that order—a total, including 1954, of 103 triumphs. He has lost 57 during that span.

Erskine, Haddix and Trucks all finished with 20 victories last year.

Garcia had a 20-game year in 1952 with a 22-11 record and the year before that with 20 wins against 13 setbacks. Wynn also wound up with 20 in the bag in 1951 and '52.

Temple Pulls Surprise Win

By The Associated Press

Harlingen was still reeling Thursday from a baseball-style Sunday punch, thrown by—of all people—Temple.

The cellar-stuck Eagles rose up Wednesday night with a 16-run third inning and went on to beat Harlingen 27-10 in the Big State League's wildest game.

Other scores included Waco's 8-3 triumph over Bryan, Corpus Christi's 7-2 victory over Austin and Galveston's 7-6 triumph over Tyler.

The Temple batters had their fattest night of the season as they pounded 26 hits off five Harlingen hurlers. The Eagles sprayed hits all over the park as every man in the lineup hit safely at least twice and scored at least two runs.

Nellie Daehn led the parade with five for seven. Vince Liberto's three-run homer was the night's heaviest blow.

Twenty-five of the Temple runs came in consecutive innings, as the Eagles followed up the 16-run third with a nine-run fourth frame.

Sweetwater Takes First In Long Time

By The Associated Press

Sweetwater displayed its first triumph at home in the last 14 starts Thursday, the result of a 6-1 victory over Midland in Longhorn League play Wednesday night.

Gil Hernandez pitched four-hit ball to give the Spudders the triumph in the second game of a doubleheader. Midland took the first game 7-2.

Big Spring edged Artesia 14-13, Roswell defeated Sweetwater 16-1 and San Angelo nudged Odessa 7-2 to round out the evening's efforts.

Four Homers In Four Innings For Clovis

By The Associated Press

The Clovis Pioneers bombed the Abilene Blue Sox with four homers in the first four innings Wednesday night to take an 8-3 West Texas-New Mexico League game.

Hank Paskiewicz, Clovis third sacker, led the way with two circuit blows and a single for four runs. Pete Trabucco and Jim Fairchild also slugged homers.

Bob Pascal knocked in one Abilene run with a homer.

Lubbock, on the bottom rung of the league ladder, claimed another victory with a 10-7 win over Borger, in seventh place. In the other two games, second-place Pampa downed Amarillo 10-3, and Albuquerque edged Plainview 54.

EVANS, SCARBROUGH LEADING PUBLIC LINKS

By WILBUR MARTIN

DALLAS (AP)—A baker from St. Louis and a sailor from Jacksonville, Fla., had the rest of the field on edge today as the 29th Public Links Golf Tournament moved into the fifth round.

The baker, Joe Evans, blistered Cedar Crest's par 71, 6,296-yard course with two sub-par rounds yesterday as he ousted Bob Ludlow of Indianapolis, 7 and 6, and Mike Andonian of Pontiac, Mich., 5 and 4.

William Scarbrough, a giant chief petty officer from Jacksonville, Fla., licked Larry Holshouser of Charlotte, N.C., 3 and 2 and then uncorked his own fleet of big guns—deadly iron shots that netted him an eagle finale in his 5 and 4 victory over Milton Frank of St. Louis.

Scarbrough was 4 under par in his match with the little Missouri postman. His eagle crushed Frank after the latter had birdied the par 5 hole.

Extra hole matches were common yesterday as the dwindling field toiled around the long course in 102 degree heat.

Jim Wilbert of San Francisco lost to Bob Preston of Detroit, 1 up in 22 holes. The birdie that gave him the match was the only time Preston was ever ahead in the third round match.

E. F. Shivley, Dayton, O., carried Art Jennemann, St. Louis, 20 holes before winning, 1 up, and Rodney Funseth, Spokane, Wash., went 20 before downing Wallace Smith, Royal Oak, Mich., by the same score.

It took John Hatch of Dallas 21 holes to beat Dick Martin, Dallas, 1 up.

The fifth round and quarter-finals will be played today with 36-hole semi-finals tomorrow and the 36-hole finals Saturday.

The terrific heat — the third straight day the temperature has been above 100 — was taking its toll of the players. Several have defaulted because of it.

Hal McCommas, Southern Methodist University golfer, was feeling rocky after his 4 and 2 victory over Bob Parry, Portland, Ore., but after an hour of being soaked with wet towels, came back to thump Reese Berry of Indianapolis 4 and 3.

Preston had an easier time in his second match, beating Arlie Taylor of Dallas, 4 and 2. He used only 19 putts and a chip shot that landed in the hole in winning and racked up an eagle on No. 10.

Rookie Hurls 2-0 Win For Fort Worth

By The Associated Press

An eighth-inning single by Tulsa's Dick Kinaman slammed the door to the Texas League hall of fame almost on the fingers of Fort Worth rookie hurler Karl Spooner Wednesday night.

The blow was the only hit of the evening off the young Fort Worth righthander as he pitched the Cats to a 2-0 victory over the Oilers.

Other league action included Oklahoma City day-night doubleheader victory over Dallas 8-5 and 12-9, Houston's 11-1 rout of San Antonio and Shreveport's 31 edging of Beaumont.

In Thursday night play, Oklahoma City is at Shreveport, Fort Worth at Houston, Tulsa at Beaumont and San Antonio at Dallas.

Spooner was five outs away from a no-hitter when Kinaman slapped the blow into left field. That was as far as it got, however, as Spooner retired the next five men in order.

The victory moved the Cats into fifth place, a game ahead of Tulsa.

The Cats' move upward was the only change in the league order, although Shreveport pulled a full game further into the league lead victory over Beaumont.

BASEBALL STANDINGS

By THE ASSOCIATED PRESS

NATIONAL LEAGUE

	Won	Lost	Pct.	Behind
New York	57	27	.679	—
Brooklyn	52	32	.619	5
Philadelphia	40	37	.519	13½
Milwaukee	41	42	.494	15½
Cincinnati	41	43	.484	15½
St. Louis	40	43	.488	16
Chicago	30	50	.367	25½
Pittsburgh	27	55	.329	29

Thursday's Schedule

Brooklyn at Milwaukee (2), Milliken (5-0) and Newcombe (5-5) vs Wilson (5-6) and Buhl (0-7). (N).

New York at St. Louis, Hearn (6-5) vs Raschi (6-5) (N).

Pittsburgh at Chicago (2), Surkont (6-10) and O'Donnell (3-7 vs Hacker (3-9) and Minner (6-8).

Philadelphia at Cincinnati (2), Simmons (8-6) and Miller (4-6) vs Fowler (5-5) and Podbielan (6-3) (N).

Wednesday's Results

Brooklyn 2, Milwaukee 1 (12 innings) (Only game scheduled)

AMERICAN LEAGUE

	Won	Lost	Pct.	Behind
Cleveland	56	27	.675	—
New York	56	28	.667	½
Chicago	54	31	.635	3
Detroit	35	44	.443	19
Washington	33	47	.405	22
Boston	31	48	.392	23
Philadelphia	30	49	.380	24
Baltimore	31	51	.378	24½

Thursday's Schedule

Cleveland at Philadelphia, Wynn (10-7) vs Kellner (5-8) (N).

Baltimore at New York, Larsen (3-0) vs Wiesler (2-1) (N).

Detroit at Boston (2), Zuverink (4-4) and Gromek (10-8) vs Nixon (7-7) and Kiely (2-6) (D&N).

Chicago at Washington, Keegan (12-3) vs Schmitz (3-6).

Wednesday's Results

No games scheduled

TEXAS LEAGUE

Fort Worth 2, Tulsa 0
Oklahoma City 8-12, Dallas 5-9
Houston 11, San Antonio 1
Shreveport 3, Beaumont 1

	Won	Lost	Pct.	Behind
Shreveport	60	46	.566	—
San Antonio	56	47	.544	3½
Oklahoma City	55	49	.529	4
Houston	53	53	.500	7
Fort Worth	53	53	.499	7½
Tulsa	49	53	.485	8½
Beaumont	49	56	.456	11½
Dallas	43	59	.423	15

SOONER STATE LEAGUE

Ada 14, Ardmore 11
Shawnee 8, Lawton 6
McAlester 10, Pauls Valley 4
Gainesville 13, Seminole 10

	Won	Lost	Pct.	Behind
Shawnee	58	26	.707	—
Gainesville	47	40	.540	13½
Lawton	43	38	.531	14½
McAlester	41	43	.488	18
Ada	39	45	.464	20
Ardmore	40	47	.460	20½
Seminole	37	45	.451	21
Pauls Valley	31	54	.365	28½

BIG STATE LEAGUE

Waco 8, Bryan 3
Corpus Christi 7, Austin 2
Galveston 7, Tyler 6
Temple 27, Harlingen 10

	Won	Lost	Pct.	Behind
Waco	65	26	.714	—
Corpus Christi	57	35	.620	8½
Tyler	57	36	.613	9
Austin	47	46	.505	19
Galveston	46	47	.495	20
Harlingen	37	56	.398	29
Bryan	32	60	.348	33½
Temple	29	64	.312	37

EVANGELINE LEAGUE

Crowley 12, Baton Rouge 4
Lafayette 8, Port Arthur 7
Alexandria 3, Lake Charles 1
New Iberia 14, Thibodaux 1

	Won	Lost	Pct.	Behind
New Iberia	58	35	.624	—
Crowley	52	40	.656	5½
Port Arthur	48	43	.533	8½
Baton Rouge	46	46	.500	11½
Thibodaux	46	46	.500	11½
Lake Charles	43	50	.462	15
Alexandria	41	52	.441	17
Lafayette	36	58	.376	23

WEST TEXAS-NEW MEXICO LEAGUE

Clovis 8, Abilene 3
Lubbock 10, Borger 7
Pampa 10, Amarillo 3
Albuquerque 5, Plainview 4

	Won	Lost	Pct.	Behind
Clovis	50	33	.602	—
Pampa	48	38	.558	3
Abilene	43	41	.513	7½
Amarillo	43	41	.506	8
Plainview	42	43	.494	9
Albuquerque	40	43	.488	9½
Borger	38	47	.434	14
Lubbock	33	50	.398	17

LONGHORN LEAGUE

Roswell 16, Carlsbad 1
Big Spring 14, Artesia 13
San Angelo 7, Odessa 2
Midland 7-1, Sweetwater 2-6

	Won	Lost	Pct.	Behind
Artesia	57	28	.671	—
Roswell	57	29	.663	½
Carlsbad	51	34	.600	6
Midland	50	36	.581	7½
Big Spring	43	43	.500	14½
Odessa	33	53	.384	24½
San Angelo	29	56	.341	28
Sweetwater	22	63	.259	35

Coach Augie Galan of the Philadelphia Athletics played 154 games in 1935 for the Chicago Cubs without hitting into a double play. This is a major league record.

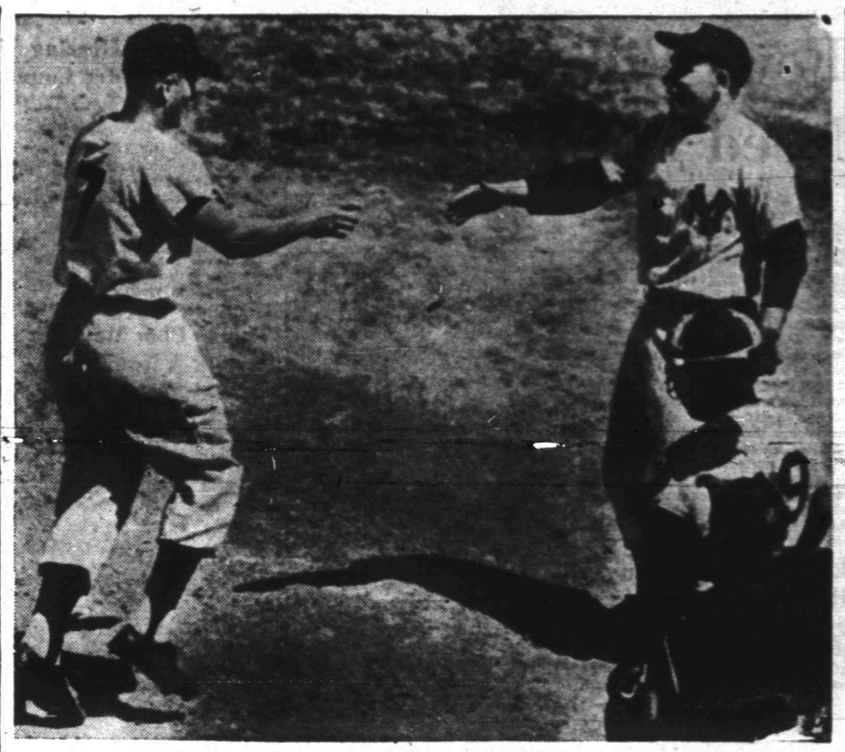

SECOND HOME RUN

American League slugging star Al Rosen, making good in his home ball park at Cleveland Tuesday, gets a big hand from teammate Yogi Berra, catcher, after Rosen's second home run of the All-Star game. The American League squad won, 11-9.

Much Of Yankees' Future On Reynolds

By ED CORRIGAN
Associated Press Sports Writer

The hapless, hitless and practically helpless Baltimore Orioles invade Yankee Stadium and the Philadelphia A's, equally futile, entertain the Cleveland Indians in what you might call the openers of the "new" American League pennant race.

Prof. Casey Stengel's Yankees, who spent the first half of the season flopping and floundering, have a nine-game winning streak going and are now just half a game behind the Indians, whose latest work included dropping four games to the Chicago White Sox.

The consensus around the league is that the Yanks have the upper hand now with one big "if." He is Allie Reynolds, who missed the All-Star Game because of a muscle pull in his left hip.

The ailment is a chronic one, but if it bothers him too much he may be forced back to the bullpen. Stengel has no abundance of pitchers so that could spell the difference between first and second place.

"My back, left leg and left hip pain when I try to pitch," said Allie. "I've had it since June 20 when I felt it in Chicago. It's bothered me ever since. That's the reason I've had trouble holding those big leads. I try to throw a fast ball, but the pain goes through the leg and the ball doesn't go very fast. Lately, it's been coming back much faster."

Trainer Gus Mauch of the Bombers also is somewhat puzzled.

"I don't think there's any cure but rest," he opined. "That's nature's way. If he doesn't try to pitch or run for a week, it may get better."

Cleveland Manager Al Lopez says he is not particularly worried over the events of the past week. He has one point — namely, the Indians are not the kind of club that will be held to five runs in four games as they were against the White Sox last weekend.

"Al Rosen and Bob Avila have been in batting slumps since their injuries," he said. "They're just in slumps that every player has to fight his way out of sometimes. They'll snap out of it and we'll be more dangerous than ever."

The White Sox, for their part, are three games off the pace and the way their pitching has come around, could make things uncomfortable for all concerned. Manager Paul Richards will send Bon Keegan against the Washington Senators tonight.

In the National League, the New York Giants start a Western trip with a five-game bulge over the Brooklyn Dodgers, who whipped the Milwaukee Braves 2-1 in 12 innings last night in the only major league game played.

The Brooklyn victory came the hard way before a crowd of 35,470, which boosted the Milwaukee attendance over the million mark. Duke Snider batted in the runs in the first and final innings on sacrifice flies. Jim Hughes, who took over for Russ Meyer in the ninth, was the winner.

The Dodger runs came in virtually identical situations. Both Junior Gilliam and Pee Wee Reese singled in the first and Snider sent the former home with a towering fly to left field. In the 12th again Gilliam singled and was followed by another hit from Reese's bat. Again Snider blasted a high fly to left, sending Gilliam home.

Bobby Thomson made his first National League appearance for the Braves in the 12th with two out and drew a walk. Lew Burdette took the loss.

Shawnee Is Still On Move To Get Pennant

By The Associated Press

The Shawnee Hawks continued their mad dash toward the Sooner State League pennant Wednesday night with a 9-6 decision over the second-place Lawton Braves.

Gainesville Owls moved up into a challenging position from second place, only a half game behind Lawton, with a 13-10 triumph over the Seminole Oilers.

The McAlester Rockets had an easy time against the eighth-place Pauls Valley Raiders, scoring a 10-4 victory to hold down fourth place.

Ada's Herefords shook off two big scoring bursts by the Ardmore Cardinals in the second and third innings, rallying for a 14-11 win.

Junior Net Winner

OMAHA (AP)—Jim Trice, Victoria, Tex., defeated Jim Hautzinger, Omaha, 6-0, 6-4, in the Junior Boys' division yesterday in opening rounds of the Midwest Open Tennis Tournament.

Snyder Insurance Agency
WAYNE BOREN CLYDE HALL
COMPLETE INSURANCE SERVICE
1820 26th Street Phone 3-3163
P. O. Box 527 Snyder, Texas

Two Games Are Set In Little Loop

Two teams will be trying to climb from the bottom in the Little League tonight when the Quarterback Giants meet the Holder Indians and Lions Cubs take on the Kiwanis Braves.

The Cubs and Braves will play in the 7 o'clock game. The second game will be held at 9 o'clock.

The Giants are currently fifth place in the league with a 1-5 record. Their only win has been an 11-8 affair over the Cubs. The Indians are in second place with a 5-1 record, just behind the American Legion Yankees, who have a 6-0 count. Their one loss was 10-1 to the Yanks.

The Cubs are deep in the cellar with no win, while the Braves are tied up with the Rotary Cardinals for third place with 3-3. The Braves this half have beat the Cubs once and the Giants twice.

In previous meetings this season, the Indians downed the Giants 13-5, 5-1, and 3-1. The Braves have beat the Cubs 9-7, 4-2, and 9-8.

Roland Key is batting leader for the Giants with .371, while Wayne Berry tops the Cubs with .272, Phillip Johnson heads the Braves with .422, and Larry Patterson is leader of the Indians with .319.

Pitchers for the Cubs are Gene Witherspoon (0-6), Devane Jones (1-3), Weldon Ware (0-3), James Shepherd (1-1) and Billy Wells. Those for the Braves are Billy Foree (4-3), Phillip Johnson (6-2), and Jerry Minor (0-1). For the Giants are Doug Brunson 1-7), Barry Walker (0-4), Roland Key (0-4), Gilbert Merritt, and Butch Niedecken. Indians hurlers are Ronnie Jones (5-1, Tom Roberts (6-3), and Charles O'Neal (1-0).

All-Regional Backs Sign With Raiders

LUBBOCK, July 14 — Two all-regional backs from the Panhandle — Joe Lummus of Dumas and Douglas Duncan of Wellington — have accepted athletic scholarships from Texas Tech, Coach DeWitt Weaver announced today.

In district track competition, Lummus won the 440-yard dash and Duncan took first in the 180-yard low hurdles. Each anchored a first place mile relay team in last spring's meets.

Lummus scored 114 points as a halfback and captain for John Whinnery's Demonas, who won nine and lost only one game last season. He was also high scorer in basketball. At Tech he will study petroleum engineering.

A former Tech letterman, Maxey McKnight, coached Duncan. As a fullback, Duncan scored 132 points his junior year and 84 last season, making the Texas Sports Writers Association all-state second team in 1953.

133 Professionals Are In Running For Purse Of $25,000

CLEVELAND (AP)—The Manakiki Open, with a "bit-of-everything" flavor, opened today with 133 professionals seeking to split a $25,000 purse and 17 amateurs tagging along for a bit of glory.

The 72-hole medal play test, on an 18-per-day basis running through Sunday, is slated over Manakiki Golf Club's 6,651-yard, par-72 layout. The tree-infested, hilly course offers a stern test.

Missing is last year's victor and the season's top money winner, Dr. Cary Middlecoff of Memphis. He arrived here Tuesday, hung around for a couple of hours and then headed for St. Paul. He gave no explanation of why he was passing up the tournament.

Bob Shave, Manakiki professional and co-chairman of the tournament, was incensed.

"I think the PGA should take some action against him," Shave said. "After all, he promised to play here, he was our defending champion and we had advertised he'd be on hand. But he doesn't even give us an excuse when he leaves."

Doug Sanders Has Plenty Competition

COLUMBUS, Ga. (AP)—Defending champ Doug Sanders faced stiff competition for his Southeastern Amateur Golf crown here today as qualifying rounds picked his 31 opponents from the field.

Sanders is exempt from qualifying, but is allowed to go for the medalist trophy.

The overflow of outstanding players made it tough for the old-timers to agree on a favorite.

Top golfers entered included Jake Howard Jr., of Augustan and Bob Moncrief of Houston, Tex.

First rounds of match play in the championship flight are scheduled Friday.

LEE BUNCH
2001 Ave. R Phone 3-6680

BIG SAVINGS!
Get sale prices on both Black and White Sidewalls!

BLACKWALL SIZE	Regular no-trade-in price 1st tire*	Get 2nd tire for $ ONLY
6.00 x 16	$14.95	$ 8.88*
6.70 x 15	16.95	9.88*
7.10 x 15	18.80	10.88*
6.50 x 16	20.15	11.88*

* Plus tax and two recappable tires.

WHITEWALL SIZE	Regular no-trade-in price 1st tire*	Get 2nd tire for ONLY
6.00 x 16	$18.30	$10.88*
6.70 x 15	20.75	11.88*
7.10 x 15	23.05	13.48*
6.50 x 16	24.70	14.28*

* Plus tax.

Buy one high quality Marathon 6.00x16 tire for regular no-trade-in price of $14.95—you get second tire for only $8.88 plus tax and two recappable tires.

Here, by far, is your best tire deal! During our big Goodyear Sale you save plenty on these high quality Marathons, made with Goodyear's exclusive 3-T Rayon Cord. New improved tread means longer life and more mileage. Sturdy rib design provides safer, surer traction. They're *miles ahead* of any tire *at* or *near* their regular prices—a sensational value at these special prices. Stop now and save!

ONLY $1.25 A WEEK FOR TWO TIRES!

Don't wait...your old tires make the down payment!

Store Hours—Week Days 8 a.m.—6 p.m.
Saturday 8 a.m.—8 p.m.

GOODYEAR SERVICE STORE

East Side Of Square
Phone 3-8162

TV TOWER FALLS

A twister during a sudden windstorm swooped down on the 435-foot tower behind the WALA-TV building in downtown Mobile, Ala., and sent the tower sprawling to the ground. Miraculously it fell between two rows of cars in a parking lot—the only way it could have fallen without crashing into a building. Several cars were damaged but no one was hurt. The 85-foot television antenna on top of the 350-foot tower proper weighs 4½ tons. The tornado also tore roofs off several buildings and blew out windows.

Russians Giving Normal Look A Try

By WILLIAM L. RYAN
AP Foreign News Analyst

The Russians have unveiled a new weapon in the cold war.

It is the normal look.

Trapped in a monumental bureaucracy, the Soviets are attempting to convince the world that they are just as normal as anybody else, if not more so.

Outside their borders they have had some success. Their cultural offensive has prospered. Dozens of Soviet writers, artists and athletes have sallied forth—under unobtrusive surveillance—to spread the word that the Soviet Union's regime is interested only in making the world one big, happy family. In turn, the Russians have dusted off the welcome mat for many a tourist from abroad.

The Russians have pulled the rug from under writers and scientists who in Stalin's day flourished by toadying to his pet fetishes. It is now proper for a Russian scientist to speak respectfully of Albert Einstein's relativity theory and Darwin's theories of evolution. Trofim Lysenko, the biologist who made himself a feared scientific dictator by hewing strictly to the Stalin line, now is in semidisgrace.

All this—and much more of the same—is good Russian propaganda abroad. In such a background, Russian arguments become more persuasive. Russian protestations of peaceful coexistence become more convincing.

Internally, Russia's social development is struggling toward the point passed by Western nations somewhere in the Victorian era. A victorian morality—quite alien to robust Russians—is being imposed from on high.

The ruling Communist regime is attempting the impossible in trying to persuade Russians to avoid alcoholic stimulants — the same stimulants downed with such vigor by the big shots. The ordinary Ivan is just as fond of his Vodka as Molotov is.

The controlled press is crying horror at the morals of youth. Teen-agers, spoiled brats whose Communist party parents give them too much money, are drinking, smoking, swearing and helling their way through life, avoiding work, becoming snobs, marrying for money, following fads, chasing girls, and doing all the things gilded youth might have done in 1880 London.

The official press expresses concern for the sanctity of the home. Divorces are harder to get. Only recently young Communists were instructed in their official journal that jealousy no longer is to be regarded as a "bourgeois survival" but a proper emotion for the new Soviet man protecting his happiness.

All this may serve to convince some in the outside world that Russia is becoming more normal. But at home people must be confused.

Mayor Of Hot Town Receives Invitation

EUREKA, Calif. (AP) — Mayor George Jacobs sent the following telegram yesterday to Mayor William Barden of Fort Scott, Kan.:

"Understand your thermometer sizzled up to 120 degrees. Why don't you and your fellow citizens close up shop and come out to the cool redwood region of Humboldt County where the gentle breezes of the Pacific wafted us a salubrious 58 today. Hottest day we've had this year the temperature barely got up to 73. Come on out and cool off."

Mexico has 163 daily newspapers.

DR. M. S. KNISELY
CHIROPRACTOR
1208 25th Street
Phone 3-5363

Few Will Question Need For Highways

By SAM DAWSON

NEW YORK (AP)—Fifty billion dollars is a lot of money.

Yet many a driver who tackled the more popular of the nation's highways over recent weekends would probably agree that the new roads the 50 billion dollars would buy could well be used. As President Eisenhower points out, "billions of hours" are wasted in traffic jams and delays.

The President's stressing of the need for more roads points up one of the facets of the great growth prospects for the nation.

Many businessmen have insisted all along that the recent slowdown in industrial activity is but a breather before another upward push which will be brought about by the growth of population and the increasing demands of a still-rising standard of living.

The immediate interests of business, however, in a great transcontinental highway program are wide.

Such a plan is bound to bring up the railroads' argument that their freight-carrying rivals, the trucking companies, will be getting tax-paid right of ways.

The railroads stress the same argument as do their passenger-carrying competitors, the bus lines and the private autos which have siphoned so much intercity business away from the rail carriers.

But the rails are coming to have an interest of their own in feeder roads, at least. An example is the current argument that great downtown passenger terminals like Grand Central in New York are so hard to reach by car that terminals should be built on the fringes of the city where rail passengers could park their autos.

And now that some of the railroads are going in for carrying truck trailers piggy-back on flat cars between cities, they have a stake in better expressways and speedways within cities and their suburbs.

Outside the field of controversy, business will welcome more and better highways for many reasons.

An expanded highway system will speed deliveries of finished goods and raw materials, not only for the city-based factories and stores, but for the increasing number of them that are taking to the suburbs and countryside. Present delivery delays costs industry untold millions of dollars.

Los Angeles Museum Honoring Designer

LOS ANGELES (AP)—The Los Angeles County Museum is paying tribute to the late master fashion designer, Paul Poiret of Paris, with a special exhibit of women's clothing from 1912 to 1930.

The display is being held in conjunction with an exhibition of Raoul Dufy paintings. Curators said they believed the fashion display is the largest collection of Poiret creations ever assembled. It was presented with the Dufy exhibition because both men worked as textile designers and influenced one another.

Drowning Victims Pulled From River

FAIRMONT, W.Va. (AP)—The bodies of a 27-year-old Marion County man and his young son, still clasped in his father's arms, were pulled from the Monongahela River yesterday.

Chief Deputy Sheriff Lohr Yeager said the victims, William Herron of Catawba and his 6-year-old son Wilber, had been missing since Sunday, soon after they went out in a homemade boat.

The boat, with side paddle wheels that Herron had constructed himself, was found Sunday night.

Actress Faces Hearing On Manslaughter Count

LOS ANGELES (AP) — Actress Lynn Baggett faces preliminary hearing today on charges of hit-run and manslaughter in the death of a 9-year-old boy.

Joel Watnick was killed on July 6 and Miss Baggett was arrested three days later.

The 31-year-old actress was named yesterday in a $50,700 civil damage suit brought by the mother of the victim.

'Think' Plan Mayor Seeking A New Job

DETROIT (AP)—The mayor of suburban Dearborn, Orville Hubbard, who set his assistants to a special "think" period every morning, has applied for the job of Detroit auditor general.

Hubbard said that the Detroit pay is more than double his suburban pay, and:

"I only plan to work 10 years anyway so it works in beautifully with my plans and I won't have to be re-elected every two years."

Delegates Arriving For Beauty Pageant

LONG BEACH, Calif. (AP)—Shapely delegates from various nations and states of this country begin arriving today for the Miss Universe beauty pageant.

The first official get-together of all the beauties will be a harbor boat ride tomorrow evening. Next week will be devoted first to the selection of Miss United States, and then to choosing of Miss Universe.

More than 67 per cent of American adults wear glasses.

Every Type of Insurance
FIRE — CASUALTY — BONDS — LIFE
ACCIDENT & HEALTH
CONVENTIONAL — FHA LOANS
DEPENDABLE SERVICE
Pinnell Insurance Agency
1712 25th Street Phone 3-5912

GRADE A, CLARY FRYERS EACH 79c

VALUE BONANZA
For summer meal planning!

GRADE A EGGS IN CARTON DOZ. 39c

Sirloin STEAK FROM GOOD BEEF POUND 39c

T-BONES POUND 39c

PORK SAUSAGE POUND 39c

PORK CHOPS POUND 49c

BOLOGNA Good Grade POUND 25c

WIENERS Lb. 25c

WILSON'S THRIFT SLICED BACON LB. 45c

PICNIC HAMS LB. 49c

3 LBS. PURE LARD 69c

BEEF ROAST Lb. 35c

303 CANS DIAMOND HOMINY 12 Cans $1.00
One Can FREE With Purchase Of 12

COLDEN — CREAM STYLE CORN 6 Cans $1.00
One Can FREE With Purchase Of 6

NO. 2½ CAN SLICED, IN HEAVY SYRUP PEACHES 29c

CUT Green Beans 2 Cans 25c

MILK Tall Can 10c

SUGAR 10 Lbs. 89c

KIMBELL'S FLOUR 10 LBS. 89c

BANANAS POUND 12c

California White Rose SPUDS LB. 4c

Jumbo Heads LETTUCE (4 Doz. Size) 12c

Lots of Other Bargains — Prices Good Thursday Evening thru Monday

Cate's Grocery & Market

1½ Miles North Of Square On Lubbock Highway Phone 3-9278

Scads of New Low Shelf Prices at Safeway in Snyder!

Pineapple	Del Monte. Crushed	No. 2 Can	23c
Pineapple	LaLani. Sliced	No. 2 Can	24c
Pineapple	Sliced. Highway	No. 2½ Can	29c
Sliced Peaches	Castle Crest	No. 2½ Can	25c
Cling Peaches	Del Monte Slices or Halves	No. 2½ Can	25c
Bartlett Pears	Harperhouse	303 Can	25c
Pie Cherries	Red, Sour Pitted, Honeybird	No. 2 Can	23c
Purple Plums	Highway	No. 2½ Can	25c
Pineapple Juice	LaLani	46-Oz. Can	25c
Orange Juice	Sweetened Full-O-Gold	46-Oz. Can	25c
Orange Drink	Hi-C	46-Oz. Can	19c
Tomato Juice	Taste Tells	46-Oz. Can	19c
Dry Lima Beans	Taste Tells	2 303 Cans	23c
Butter Beans	Seaside. Cooked	16-Oz. Can	10c
Pinto Beans	Taste Tells	2 303 Cans	19c
Beets	Highway Sliced or Medium Whole	303 Can	10c
Golden Corn	Country Home Whole Kernel	2 303 Cans	29c
Golden Corn	Del Monte Cream Style	2 303 Cans	29c
Early June Peas	Anthem No. 2 Seive	303 Can	19c
Spaghetti	Austex With Meat Balls	300 Can	19c
Standard Tomatoes	Gardenside	303 Can	10c
Canned Milk	Borden's, Carnation Pet or Daricraft	14½-Oz. Can	10c

Be sure...shop SAFEWAY

Prices like these are typical of the hundreds of new, low, regular shelf prices at Safeway. They are not "specials" but new, low, regular shelf prices obtainable every day in the week. With prices like these, how can you fail to get the greatest food savings in town at Safeway . . .

Tuna Fish	Tuxedo White and Dark Meat	6½-Oz. Can	15c
Chum Salmon	Gold Cove	No. 1 Can	35c
Pinto Beans	Sunny Hills	2-Lb. Pkg.	19c
Pinto Beans	Sunny Hills	4-Lb. Pkg.	37c
Butter Beans	Sunny Hills. Speckled	2-Lb. Pkg.	35c
Lima Beans	Sunny Hills. Large	2-Lb. Pkg.	35c
Short Grain Rice	Show Boat	2-Lb. Pkg.	25c
Tenderoni	Van Camp's	6-Oz. Pkg.	10c
Yellow Cake Mix	or Instant Cake Mix Swansdown	20-Oz. Pkg.	30c
Sno-White Salt	Free Running or Iodized	26-Oz. Pkg.	10c
Ice Cream Salt	Sno-White	10-Lb. Pkg.	28c
Pure Cane Sugar		5-Lb. Pkg.	43c
Pure Cane Sugar		10-Lb. Pkg.	85c
Shortening	Mrs. Tucker's or Swift's Jewel	3-Lb. Ctn.	65c
Armour's Pure Lard		3-Lb. Ctn.	59c
Detergents	Cheer, Dreft or Tide	Giant Pkg.	63c
Kraft Dinner	Macaroni And Cheese	7½-Oz. Pkg.	10c
Pooch Dog Food	4	15½-Oz. Cans	25c
Dog Chow Checkers	Purina	5-Lb. Bag	59c
Wheaties		8-Oz. Pkg.	15c
Toilet Soap	Camay or Palmolive	Reg. Bar	7c
Toilet Soap	Palmolive or Cashmere Bouquet	Bath Bar	10c
Joy Detergent	Liquid	6-Oz. Bot.	25c
White Magic Bleach		½-Gal. Bot.	26c
Canterbury Tea	Orange Pekoe	¼-Lb. Pkg.	22c
Canterbury Tea	Orange Pekoe	½-Lb. Pkg.	43c
Canterbury Tea	Orange Pekoe	1-Lb. Pkg.	85c
Lipton Tea	Orange Pekoe	¼-Lb. Pkg.	25c
Lipton Tea	Orange Pekoe	½-Lb. Pkg.	49c
Lipton Tea	Orange Pekoe	1-Lb. Pkg.	97c
Sleepy Hollow Syrup		24-Oz. Bot.	52c
Peanut Butter	Real Roast	12-Oz. Jar	21c
Peanut Butter	Real Roast	20-Oz. Jar	35c
Steak Sauce	L. & P.	5-Oz. Bot.	29c
Tomato Catsup	Taste Tells	1½-Oz. Bot.	10c
Cream Cheese	Kraft's Philadelphia	-Oz. Pkg.	10c

Shop Safeway For One Week And See The Great Savings That You Get in Spendable Cash!

We Reserve the Right to Limit Quantities and to Refuse Sales to Dealers and Their Representatives

23c
24c
29c
25c
25c
25c
23c
25c
25c
25c
19c
19c
23c
10c
19c
10c
29c
29c
19c
19c
10c
10c

When you see the Libby name on a product, you're assured of quality . . .

Sliced Pineapple	No. 2 Can	25c
Sliced Pineapple	No. 2½ Can	37c
Pineapple Juice	2 No. 2 Cans	25c
Pineapple Juice	46-Oz. Can	25c
Bartlett Pears	303 Can	29c
Bartlett Pears	No. 2½ Can	45c
Fruit Cocktail	No. 2½ Can	41c

Baby Food — Gerbers. Strained Fruits and Vegetables — 4 4½-Oz. Cans	25c
Sliced Beef — Rath's — 2½-Oz. Can	33c
Chopped Ham — Armour's — 12-Oz. Can	55c
Corned Beef Hash — Armour's — 16-Oz. Can	27c

REDEEM YOUR P&G COUPONS AT SAFEWAY . . . AND SAVE MORE!

Procter & Gamble has released the biggest mailing of coupons in their history. Every household will receive by mail, a set of 5 coupons . . . including a 10c coupon on TIDE and a 10c coupon on CRISCO.

Safeway is glad to redeem these coupons for you.

Chopped Beef — Wilson's — 12-Oz. Can	31c
Red Salmon — Libby — No. 1 Can	73c
Gladiola Flour — 5-Lb. Pkg	46c
Gladiola Flour — 10-Lb. Pkg.	89c
Mazolia Oil — Cooking Oil — Pt. Bot.	31c
Wesson Oil — All Purpose — Pt. Bot.	25c
Swift'ning Shortening — 3-Lb. Can	81c
Cheer — Detergent — Lrg. Pkg.	25c
Tide — Detergent — Lrg. Pkg.	25c
We reserve the right to limit quantities and to refuse sales to dealers and their representatives.	
Ivory Flakes — Soap Flakes — Lrg. Pkg.	25c
Ivory Snow — Soap Flakes — Lrg. Pkg.	25c
Cashmere Bouquet — Toilet Soap — Reg. Bar	7c
Pard Dog Food — 2 1-Lb. Cans	29c
Dash Dog Food — 2 1-Lb. Cans	29c
Guardian Dog Food — 3 16-Oz. Cans	25c
Nip-N-Tuck — Cat Food — 3 6-Oz. Cans	20c
Ajax — Cleanser — 14-Oz. Can	12c
If any item in this advertisement fails to please you in any way your full purchase price will be cheerfully refunded . . .	
Tuna Fish — Chicken of the Sea White Label — No. ½ Can	39c

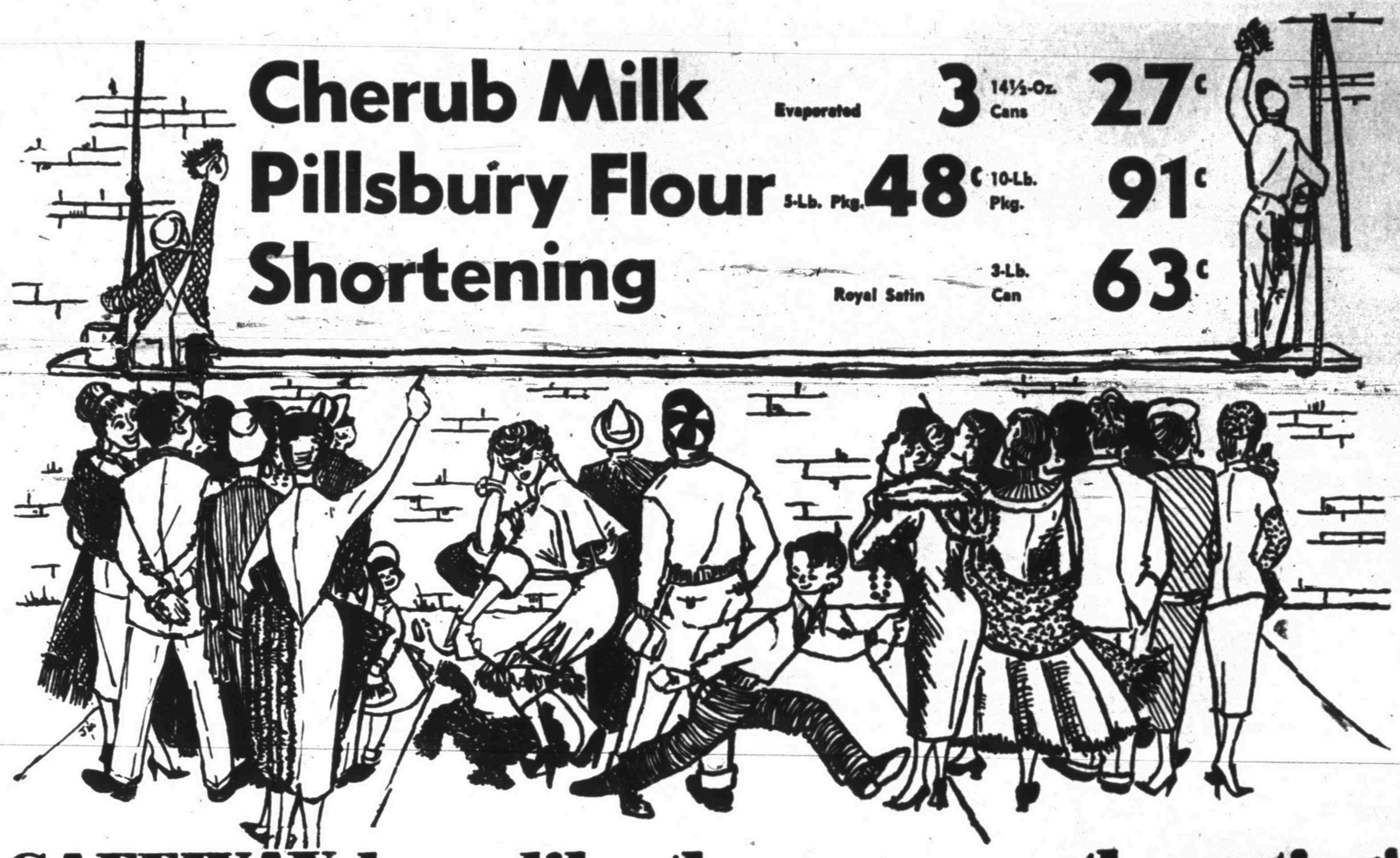

Cherub Milk — Evaporated — 3 14½-Oz. Cans — 27c
Pillsbury Flour — 5-Lb. Pkg. — 48c — 10-Lb. Pkg. — 91c
Shortening — Royal Satin — 3-Lb. Can — 63c

SAFEWAY buys like these are worth posting!

Powdered Milk	Lac-Mix. Choc. Makes 5 Qts.	16-Oz. Pkg.	43c
Bar-B-Q Pork	Oscar Mayers	12-Oz. Can	53c
Fine Desserts	Jell-Well Ass'd. Flavors	3-Oz. Pkg.	4c
Paper Towels	Northern	Roll	15c
Kitchen Craft Flour		10-Lb. Pkg.	91c
Salad Oil	Mayday	Pt. Bot.	25c
Airway Coffee	Brazil's Finest	1-Lb. Pkg.	1.10
Nob Hill Coffee	Extra Rich	1-Lb. Pkg.	1.12
Edward's Coffee	Top Quality	1-Lb. Can	1.17
Peanut Butter	Beverly. Plain	12-Oz. Jar	23c
Peanut Butter	Beverly Chunk	12-Oz. Jar	23c
Salad Dressing	Duchess	32-Oz. Jar	39c
Sandwich Spread	Lunch Box	16-Oz. Jar	29c
Vanilla Wafers	Jane Arden	7-Oz. Pkg.	22c
Ritz Crackers	They Stay Fresh	1-Lb. Pkg.	35c
Marshmallows	Colored Fluff-i-est	1-Lb. Pkg.	31c
Shady Lane Butter		1-Lb. Pkg.	65c
SunnyBank Margarine		1-Lb. Pkg.	28c

Redeem Your PARADE Coupons NOW!

Parade — Giant Size 49c — Large Size 25c

Lima Beans	Bel-Air. Frozen Premium Quality	10-Oz. Pkg.	19c
Sweet Peas	Bel-Air. Frozen Premium Quality	10-Oz. Pkg.	15c
Strawberries	Bel-Air. Frozen Premium Quality	16-Oz. Pkg.	34c
Ocean Perch Fillets	Frozen Captain's Choice	16-Oz. Pkg.	39c
Ocean Perch Fillets	Haddock Frozen Captain's Choice	16-Oz. Pkg.	43c

SPECIAL! HOT-WEATHER CANDY FEATURES—19c!

Krunchies	Roxbury Cocoanut	6-Oz. Pkg.	19c
Spiced Jelly	Roxbury	8-Oz. Pkg.	19c
Lemon Drops	Roxbury	7-Oz. Pkg.	19c
Jelly Beans	Roxbury	8-Oz. Pkg.	19c
Spearmint Leaves	Roxbury	10-Oz. Pkg.	19c
Ice Cream	Snow Star Asst'd. Flavors	Pt. Ctn.	20c
White Bread	Skylark Reg. Sliced	24-Oz. Loaf	24c
Multi-Grain Bread	Skylark	1-Lb. Loaf	20c
Sweet Milk	Lucerne. Homo.	Qt. Ctn.	25c
Sweet Milk	Lucerne. Homo.	½-Gal Ctn.	49c
Cottage Cheese	Blossom Time	12-Oz. Ctn.	19c

MORE FRESH PRODUCE . . .

Tangy Lemons	Sunkist No. 300-360	Lb.	15c
Tender Okra	Garden Fresh	Lb.	19c
Juicy Oranges	Sunkist	Lb.	15c
Crunchy Lettuce	Firm Heads	Lb.	12c
Pascal Celery	Firm Stalks	Lb.	12c
Firm Tomatoes	Red, Ripe	Ctn.	19c
Potatoes	White Rose Economy Pack	10-Lb. Bag	59c

Special Week-End Features . . .

Harvest Blossom Flour	10-Lb. Pkg.	67c
Crisco Shortening	3-Lb. Can	75c
Oxydol Detergent	Giant Pkg.	63c
Bama Apple Butter	29-Oz. Jar	27c
Coldbrook Margarine	1-Lb. Pkg.	15c
All Detergent — For Washing Machines	Lrg. Pkg.	33c

Prices Effective:
THURSDAY, FRIDAY AND SATURDAY IN SNYDER

Store Hours and Address...

SHOP IN COOL COMFORT
OPEN
8 A.M. 'Til 8 P.M.
For Your Shopping Convenience
1507 25th St.
SAFEWAY

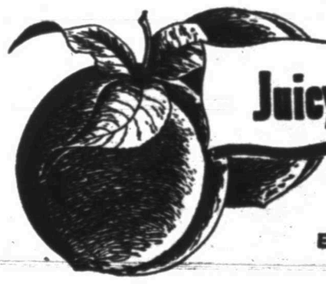

Juicy-ripe Fresh Peaches — ELBERTA. DELICIOUS — Lb. 15c

Crisp Green Cabbage	Colorado	Lb.	5c
Red Potatoes	Economy Pack	10-Lb. Bag	49c
Crisp, Crunchy Carrots	Produce feature of the week, Snap-top	1-Lb. Cello	12c
Mild Yellow Onions	Sweet, tempting	Lb.	15c
Stalk-Fresh Corn	California	3 Ears	25c

WIN $100.00 CASH — Salad of the Week Recipe — SAFEWAY — Produce Feature of the Week

Crisp, Crunchy Carrots — 1-Lb. Cello — 12c

Contest limited to SAFEWAY customers in this area
Contest details at this store

Top Round Steak — Or Bottom U.S. Choice-Grade Heavy Beef — Lb. 79c

Ground Beef	Ground fresh daily at Safeway	Lb.	35c
Calf Chuck Roast	U. S. gov't.-graded Calf	Lb.	35c
Smoked Hams	Butt or Shank End Cuts	Lb.	55c
Frankfurters	Somerset. Cello Pack	1-Lb. Pkg.	39c
Rump Roast	Boneless. U. S. Choice-Grade Heavy	Lb.	69c
Shortribs	Or Brisket. U. S. Gov't.-Graded Calf	Lb.	21c
Arm Roast	U.S. Gov't.-Graded Calf	Lb.	45c
Sirloin Steak	U. S. Gov't.-Graded	Lb.	63c
Swiss Steak	Or Round. U. S. Gov't.-Graded Calf	Lb.	69c
Sliced Bacon	Poppy Sugar Cured	1-Lb. Pkg.	69c
Dry Salt Bacon	Center Cuts	Lb.	49c
Lunch Meat	Pickle-Pimento or Olive Loaf	8-Oz. Pkg.	25c

EVERYDAY ICE CREAM ACQUIRES HOLIDAY AIRS WHEN TOPPED WITH SUNDAE SAUCE
. . . serve several flavors of ice cream with variety of topping

FOR A STRIKING CONTRAST TRY FLUFFY VANILLA SAUCE TOPPING FOR GINGERBREAD
. . . sprinkle with halved pecans or walnuts for decoration

Tempting Dessert Sauces Lend Holiday Air To Food

Pretty and platable is an apt description for a variety of dessert sauces which may be teamed with ice cream to make cool refreshing sundaes or served atop cakes and puddings for added flavor.

Innumerable sauces may be made to serve with ice cream in addition to the more usual chocolate, butterscotch and fruit toppings.

Honey sprinkled with chocolate bits tastes good with ice cream. Pour over each large serving of vanilla or chocolate ice cream, one tablespoon of chocolate dot sauce. Heat honey by standing container in hot water until a little more than lukewarm. For each tablespoon honey add two teaspoons chocolate bits.

Or molasses flavored with lemon juice may be used for variety.

MOLASSES PECAN SAUCE

1 cup sugar
2 tablespoons lemon juice
¼ teaspoon lemon rind
½ cup chopped pecans
½ cup cream

Cook molasses and sugar to soft ball stage, without stirring, three to five minutes. Stir in remaining ingredients. Makes two cups sauce.

Fresh fruits always blend well with ice cream. Raspberries, blueberries and fresh peaches make exceptionally good sundaes. Wash the berries and drain. Crush only slightly. For each cup, stir in from one-quarter to one-third cup sugar. Peel peaches and pit, then cut medium fine, stir in one-third cup of sugar to each cup of fruit. Over a large serving of vanilla ice cream, add two to three tablespoons of the sweetened fruit.

Maple syrup with dates and nuts added makes an unusual sundae sauce.

DATE NUT ICE CREAM SAUCE

1½ cups maple syrup
2 tablespoons butter
½ cup diced dates
¾ cup chopped pecan meats

Combine cornstarch, salt, syrup and butter in saucepan. Bring to a boil and simmer three minutes; stirring constantly. Remove from heat and add dates. Cool. Then stir in nuts. Serve on ice cream or pudding. Makes 2¼ cups sauce.

Marshmallows are the basis of this sauce which has a butterscotch flavor.

PRALINE SAUCE

1¼ cup firmly packed brown sugar
¾ cup light cream or top milk
¼ pound marshmallows (about 16)
⅛ teaspoon salt
¼ cup butter or margarine
1 teaspoon vanilla
½ cup coarsely chopped nuts

In a saucepan, combine sugar, cream, marshmallows and salt. Cook, stirring constantly, until sugar and marshmallows are melted. Boil 15 minutes. Remove from heat and add butter and vanilla. Stir until ingredients are combined; cool and add chopped nuts.

A chocolate sundae is an old standby and a favorite of all.

CHOCOLATE SAUCE

2 squares chocolate
¾ cup hot water
1 tablespoon butter
¾ cup sugar
1 teaspoon vanilla

Dissolve chocolate in hot water, over heat. Add butter and mix well. Then add ¾ cup sugar and blend until sugar is dissolved. Cook exactly 12 minutes. Add vanilla. Serve hot or cold on ice cream.

LEMON SAUCE

1 tablespoon cornstarch
¾ cup sugar
⅛ teaspoon salt
¾ cup boiling water
1 egg, slightly beaten
3 tablespoons lemon juice
1 teaspoon grated lemon rind
1 tablespoon butter or margarine

Combine cornstarch, sugar, and salt in a heavy saucepan. Stir in the water gradually until mixture is well blended. Cook over medium heat until mixture has boiled about one minute, stirring constantly. Combine egg, lemon juice and lemon rind. Slowly pour the hot mixture into the egg mixture, stirring constantly. Return mixture to medium heat and cook until mixture begins to simmer, stirring constantly. Remove from heat and blend in butter or margarine. Serve hot, warm or cold. Makes about one cup.

Again the contrast of black and white is picked up when slices of mocha loaf cake are topped with coffee cream sauce scattered with a few curls of bitter chocolate.

COFFEE CREAM SAUCE

¼ cup sugar
¼ cup strong coffee
½ pint heavy cream, whipped
Bitter chocolate

Stir sugar over low heat until it forms a golden brown syrup. Remove from heat. Gradually add coffee. Return to heat, boil until smooth. Cool slightly and fold into whipped cream. Serve with cake and top with chocolate shavings.

A unique combination of cake and ice cream is made by filling layers of white cake rounds with vanilla ice cream and drizzling with chocolate mint sauce.

CHOCOLATE MINT SAUCE

2 ounces square chocolate
2 cups sugar
1 cup cold water
Dash salt
2 tablespoons butter
Few drops oil of peppermint

Melt chocolate over hot water. Add sugar, water and salt. Cook over low heat, stirring constantly, until sugar and chocolate dissolve and mixture thickens slightly. Boil about three minutes longer (to 230 degrees F), or until a small amount forms a very soft ball in cold water. Remove from heat and add butter and peppermint. If sauce is to be stored, omit butter, seal in a jar and chill. Just before using, reheat and add butter. Makes two cups sauce.

An orange fluff sauce is a good accompaniment for angel food, sponge and chiffon cakes.

ORANGE FLUFFY SAUCE

3 egg yolks
½ cup sugar
1/3 to ½ cup orange juice
1 tablespoon grated orange rind
1 cup whipping cream
½ cup toasted chopped blanched almonds, or fresh coconut

Mix egg yolks and sugar in top of double boiler. Cook over hot water, stirring constantly, until it thickens (about 15 minutes). Stir in orange rind. Cool. Fold in whipped whipping cream and almonds. Makes four cups.

Another topping for these cakes, which is simple to make and has an entirely different flavor is a peanut crunch sauce made by folding one-half cup finely crushed peanut brittle into one cup whipping cream, whipped stiff. Makes three cups.

Mention a shortcake and a fruit topping is immediately teamed with it. However, here is a variation of a mint sauce which is light and fluffy and adds zest to any shortcake.

FOAMY MINT SAUCE

¼ cup soft butter
1 cup sifted confectioners' sugar
1 egg, well beaten
¼ cup fruit juice
2 tablespoons minced fresh mint leaves
1 tablespoon sugar

Cream together butter and sugar. Blend in egg and fruit juice, beat until fluffy. Mix together mint leaves and sugar. Let stand an hour or more. Just before serving, blend the mint leaves into sauce.

Hard sauce is usually served with steamed pudding. Such a sauce is made by creaming one half cup butter and blending in 1½ cups sifted confectioners sugar and two teaspoons vanilla. To make this sauce fluffy, simply mix in one beaten egg white. Though for a variation, these puddings may be topped with a butterscotch sauce made with brown sugar and corn syrup.

AMBER SAUCE

1 cup brown sugar
½ cup cornsyrup
¼ cup soft butter
½ cup cream

Mix ingredients together in sauce pan. Cook over low heat, stirring to blend well, about five minutes. Serve warm. Makes two cups.

Cherry juice lends both color and flavor to this clear red sauce which is delicious over cottage pudding.

CLEAR RED SAUCE

½ cup sugar
2 tablespoons cornstarch
1 cup boiling water
¾ cup juice from cherries, or raspberries
¼ teaspoon almond extract

Mix sugar and cornstarch together in saucepan. Stir in gradually boiling water and fruit juice. Boil one minute, stirring constantly. Stir in flavoring. Keep hot until time to serve.

MARSHMALLOW PRALINE SAUCE
. . . has rich creamy texture

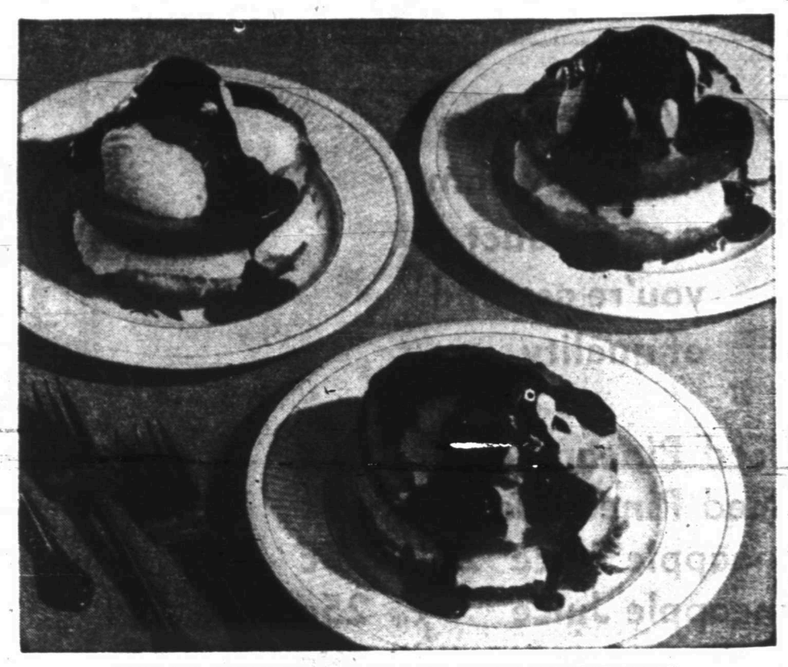

CAKE AND CREAM DRESSED UP WITH CHOCOLATE MINT SAUCE
. . . flavorful and attractive

Cross Complaint Is Filed By Madison

SANTA MONICA, Calif. (AP)—Cowboy actor Guy Madison has filed a cross-complaint for divorce against actress Gail Russell, alleging cruelty.

Madison's lawyer, Harvey L. Silvert, indicated yesterday that the actor will be permitted to obtain a default judgment inasmuch as his wife in recent months has been too ill to appear in court.

Miss Russell has been under a physician's care since her arrest last fall on charges of intoxication and drunk driving. She subsequently pleaded guilty to the intoxication charge but the drunk driving case has been continued several times because of her health.

Says Vice-President Caused Excitement

LOS ANGELES (AP) — Harold Belfrey denies he was intoxicated when the car he was driving hit one in which Vice President Nixon was riding — but he paid his fine nevertheless.

Belfrey, 35, said it was the discovery of the identity of Nixon, the Secret Service men and all the excitement that upset him so that he failed a sobriety test.

Municipal Judge Ben Joenig found him guilty of drunk driving yesterday and fined him $158.

No one was hurt in the June 13 accident which occurred shortly after the Vice President arrived in Los Angeles for a speech.

Book Cites Growth

HOLLYWOOD (AP)—The growth of the world's mightiest air force, as told by the late Gen. H. H. (Hap) Arnold in his book, "Global Mission," will be made into a motion picture, Paramount studio announced yesterday. Arnold commanded America's Army Air Force during World War II.

Men Are Hiring Out For Household Jobs

LOS ANGELES (AP)—Mrs. Lulu B. Bryden, director of the Volunteers of America's free employment bureau, observed yesterday that men are applying for household jobs hereabouts.

"Men are much more willing than women to hire out for housecleaning, floor waxing and odd jobs about the house," said Mrs. Bryden.

Coffee too High?

Switch to Morton's TEA, the ideal summertime drink. Served hot or iced, your family will love its rich color, flavor and aroma. And, as a plus value you get an . . .

ICED-TEA GLASS WITH EACH PURCHASE

The BLUE RIBBON for Excellence of
QUALITY
FRESHNESS
FLAVOR
AROMA
TENDER CRUST
VALUE

Enjoy

Blue Ribbon Quality in

Mead's Fine Bread

Impartial Laboratory Tests

Prove Mead's Fine Bread Best

Best in Quality — Best in Aroma
Best in Freshness — Best in Tender Crust
Best in Flavor — Best in Value

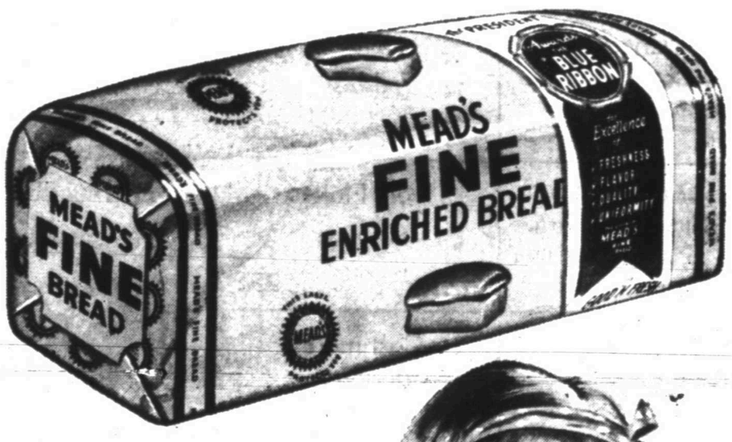

You be the judge in your own test. You'll enjoy the BLUE RIBBON Quality of Mead's Fine Bread best!

Mead's Fine Bread Is BEST For You!

Reach for the PRIZE-WINNING Bread with the BLUE RIBBON on it!

MEAD'S FINE BREAD

Good'n Fresh . . . First in Excellence

NO MATTER HOW YOU Check IT—

PIGGLY WIGGLY

OFFERS YOU THE MOST FOR LESS MONEY!

PEACHES HUNT'S 2½ CAN HEAVY SYRUP **25c**

SUGAR 5 Lbs. Domino **45c**

TIDE Large Box **25c**

JELLO ANY FLAVOR **5c**

MEAL KIMBELL'S 5 LB. BAG **29c**

Dog Food 3 Cans Kim **25c**

Tomatoes 303 Can Diamond **10c**

Tomato Juice Del Monte 46 Oz. Can **25c**

FRESH PINK **Tomatoes** Lb. **21c**

FRESH **Corn** Ear **7½c**

KENTUCKY **Beans** Lb. **19c**

BLACKEYED **Peas** Lb. **14c**

Grape Juice Church's Large Bottle **29c**

Grapefruit Juice Kimbell 46 Oz. Can **23c**

CATSUP 2 Bottles Hunt's **25c**

Green Beans Diamond 303 Can **12c**

Flour Kimbell's 5 Lb. Paper **35c**

Chopped Beef Armour 12 Oz. Can **39c**

TAMALES Austex 300 Can **15c**

DONALD DUCK **Orange Juice** Frozen 6 Oz. Can **15c**

DONALD DUCK FROZEN **Lime Juice** 6 Oz. Can . **16c**

DONALD DUCK FROZEN **Tangerines** 6 Oz. Can **17c**

DOLE FROZEN **P-Apple Juice** Can 6 Oz. **21c**

FROZEN **Lemon Juice** 6 Oz. Can **17c**

DONALD DUCK FROZEN **G-Fruit Juice** 6 Oz. Can **14c**

WELCH'S FROZEN **Grape Juice** 6 Oz. Can **24c**

DONALD DUCK FROZEN **Orange Juice** 12 Oz. Can **29c**

HEINZ **Baby Food** Can **5c**

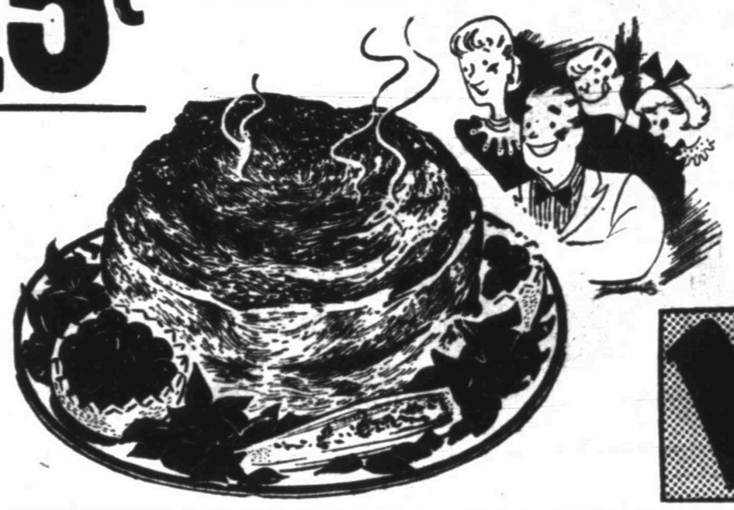

SWIFT'S PREMIUM **Bacon** Lb. **69c**

CHOICE SHORT **Ribs** Lb. **29c**

PORK CHOPS Center Cuts—Lb. **73c**

FRYERS PRIDE OF THE WEST WHOLE OR PAN READY LB. **55c**

FRANKS 3 LB. BULK **$1.00**

HAMBURGER GROUND FRESH DAILY—LB. ... **35c**

Steak Piggly Wiggly Choice Round—Lb. **69c**

Bacon Swift Premium Slab Bacon Sliced—Lb. **79c**

ROAST Piggly Wiggly Choice—Lb. **43c**

SHORTENING SWIFT JEWEL 3 LB. TIN **79c**

PICKLES Best Maid Sour or Dill—Quart **23c**

"THERE'S NO BETTER PLACE FOR FOODS"

PIGGLY WIGGLY

MODEST MAIDENS

Trademark Registered U. S. Patent Office

"I wanted to be a June bride, but now I wouldn't care which month it was!"

Use Classified Ads—They Get Results

Crossword Puzzle

ACROSS

1. Froth
5. Performed
8. Gambling game
12. Gaelic
13. Sooner than
14. Chilled
15. Food: slang
16. Understand
17. Sour
18. Inclined walk
20. Head
22. Feminine nickname
24. Rowed
26. Catch sight of
29. Trouble
30. Musical instrument
31. Open legal proceedings
32. Crustacean
34. Kind of grain
35. Ibsen heroine
36. Prohibits
38. More costly
40. Fairy
41. Thirsty
42. Near
44. One in authority
48. That man
50. Lengthy
52. Soft drink
53. Border
55. Soon
56. Mountain pass
57. Soft mineral
58. Bristle
59. Addition to a house
60. Greenland settlement

DOWN

1. Charge for services
2. Danish money
3. Forerunner of the sextant
4. Tableland
5. Gives up hope
6. Wrath
7. Lowered the bottom
8. Command
9. Something additional
10. Brazilian coin
11. Peculiar
19. Cleaning implement
21. Fuss
22. Anything strictly true
23. Italian monetary unit
25. Beam
27. Unadulterated
28. Period of time
33. Kind of sausage
35. Tell
37. Away
39. Holland commune
42. Word of lamentation
43. Color quality
45. Stand opposite
46. Object of worship
47. Prison compartment
48. Hawaiian dance
49. Engrave with acid
51. Negative
54. Flying mammal

M	A	L	A	R		D	A	R	E	S		
S	E	N	A	T	E		E	L	O	P	E	S
E	N		D	O	T		L	E	D		D	I
D	A	D		M	A	N	E	S		T	A	N
A	G	E	E		R	O	T		L	A	T	E
N	E	E	D	E	D		E	L	A	T	E	S
			I	T			A	M				
S	M	I	L	E	D		T	R	E	P	I	D
T	A	N	E		I	R	E		R	E	D	E
E	L	S		E	V	E	N	T		N	I	L
V	I		O	R	E		D	O	L		O	T
E	C	L	A	I	R		E	R	R	A	T	A
	E	A	R	N	S		R	E	N	D	S	

Solution of Yesterday's Puzzle

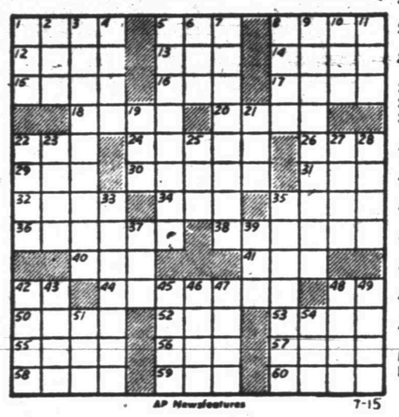

AP Newsfeatures 7-15

TYPEWRITER and ADDING MACHINE REPAIR
1907 25th St. **Times Printing Co.** Phone 3-7202

MARY WORTH

FERDINAND

SCORCHY SMITH

1301 Ave. S **New and Used Furniture and Appliances Now For Sale**
At City Plumbing and Supply Co Striving to be the Best Plumbers in Snyder
Phone 3-6364

OAKY DOAKS

DICKIE DARE

KERRY DRAKE

REX MORGAN

TIMES PRINTING COMPANY QUALITY PRINTING 1907 25th STREET

LITTLE LULU

THE SAINT

HOPALONG CASSIDY

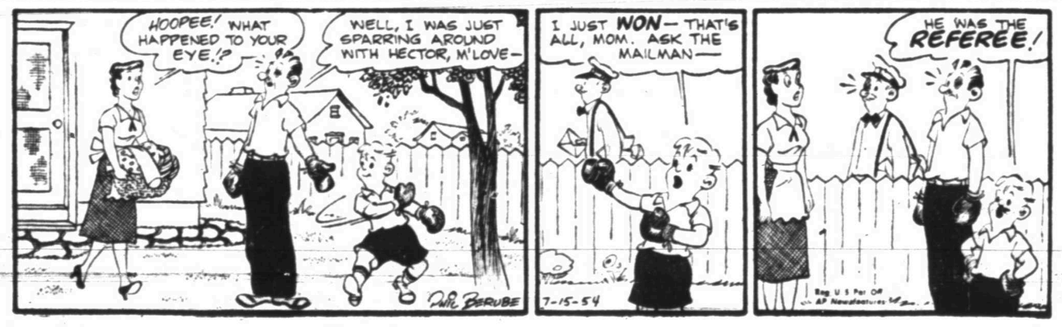

HOMER HOOPEE

THE ADVENTURES OF PATSY

If You Miss Your Snyder Daily News
Phone Before 7 P.M. Week Days
DIAL 3-5486
Phone Before 10 A.M. Sundays
— One Will Be Delivered To You —

Come to Furr's and P & G's Coupon Jubilee

TIDE
WITH 10c COUPON GIANT BOX .. **53c**
WITHOUT COUPON **63c**
—OR TWO REGULAR SIZE BOXES WITH 10c COUPON **40c**
WITHOUT COUPON 50c

Store Hours
8:00 'till 8:00

3 LB. CAN
CRISCO WITH COUPON ... **65c** WITHOUT COUPON .. **75c**

TOMATO JUICE Elna 46 Oz. Can **19c**

MILK CARNATION OR PET, TALL CAN **10c**

TEA FOOD CLUB ¼ LB. **29c**

APRICOTS GAYLORD IN HEAVY SYRUP, NO. 2½ CAN **25c**

PEACHES GAYLORD, EXTRA FANCY, SLICED OR HALVES, NO. 2½ CAN **23c**

OLEO LB. **15c**

TREET 12 OZ. CAN **45c**

GRAPE JUICE, Food Club 24 Oz. Bottle	35c
FRUIT COCKTAIL, Libby's No. 303 Can	25c
BLACKEYE PEAS, Elna Fresh Shelled, No. 300 Can	10c
SWEET POTATOES, Stilwell No. 303 Can	15c
BLACKBERRIES, Stilwell No. 303 Can	19c
LEMON JUICE, Real Lemon 8 Oz. Bottle	23c
SPAGHETTI, Austex, No. 300 Can In Cheese Sauce	15c
SARDINES, American Oil, No. ¼ Can—3 For	25c
CORN, Elna, Whole Kernel Golden, No. 303 Can—2 For	29c
SPINACH, Elna, No. 303 Can	12c
GREEN BEANS, Elna Cut, No. 303 Can—2 For	29c

Pineapple House of George, Fancy Crushed, No. 303 Can	23c
Catsup Food Club 14 Oz. Bottle	10c
Pickles Full Quart, Sour or Dill Whole Pickles	25c
Napkins Bo Peep 80 Count Box	10c
Marshmallows Mel-O-Sweet 1 Lb. Bag	29c

SAVE FRONTIER SAVING STAMPS

JOY, With 10c Coupon, Giant	65c
CHEER, With 10c Coupon, Giant	65c
IVORY, With 10 Coupon, 4 Personal Bars	15c
CAMAY, With 8c Coupon, 5 Bars, Bath Size	55c

Double Frontier Stamps On Wednesday

BANANAS LB. **12½c**

Peaches FRESH CALIFORNIA FREESTONE LB. **12c**

RADISHES Bunch	5c
PLUMS Santa Rosa—Lb.	19c
OKRA Fresh—Lb.	10c

FRANKFURTERS

SKINLESS LB. **35c**

U. S. GOV'T. GRADED CHOICE
Steak Sirloin Lb. **69c**

U. S. GOV'T. GRADED CHOICE
Steak Rib Chops Lb. **65c**

U. S. GOV'T. GRADED CHOICE
Roast Chuck Lb. **49c**

Steak Veal Cutlets, Lb. **79c**

U. S. GOV'T. GRADED CHOICE
Roast Round Bone Arm, Lb. .. **55c**

U. S. GOV'T. GRADED COMMERCIAL
Steak Sirloin Lb. **49c**

U. S. GOV'T. GRADED COMMERCIAL
Roast Chuck Lb. **29c**

SWIFT PREMIUM OR ARMOUR STAR
Bacon Sliced Lb. **59c**

FRESH FROZEN FOODS

Corn HAMPSHIRE WHOLE KERNEL 10 OZ. PKG. **10c**

LEMONADE, Food Club, 6 Oz. Can	15c
CAULIFLOWER, Hampshire, 8 Oz. Pkg.	15c
PINEAPPLE, Chunks Dole, 14 Oz. Can ..	25c
Hampshire ORANGE JUICE 6 Oz. ..	12½c
PIE, Peach, Apple, Cherry, 10 Oz. Pkg.	25c

TOOTHPASTE COLGATE 50c SIZE **30c**

MODART SHAMPOO REGULAR 75c SIZE, NOW **37c**

Sutton DEODORANT ..	59c
Boyer HAIR ARRANGER, Reg. 60c	49c
Johnson BABY POWDER, Reg. 50c	39c
BABY LACTUM, 13 Oz. Can	23c
MAVIS TALC, Reg. 59c	39c
BAR-B-QUE PLATES	39c

FURR'S

READ THE "WANT ADS" FOR EVERYDAY BARGAINS!

To Place Your Ad Call 3-5486

DENNIS THE MENACE

"BOY, WHAT A BIG, FAT FLY HE WAS!"

This is the first picture of Isabela Marcella Olga Christina Goldsmith, eight-week-old daughter born just before her Bolivian tin heiress mother, Isabela Patino Goldsmith, died in Paris, reportedly of a cerebral hemorrhage. The baby's mother and father, London hotel heir Jimmy Goldsmith, hit the world's headlines in January when they eloped to Britain and were married in Scotland.

Will Allows Sale Of Houston Collection

HOUSTON (AP)— A hand-written will of the late grandson of General Sam Houston provides for the sale of an historical collection of letters and relics of the Texas hero.

The will provides that Mrs. Ruth Houston of Gelena Park, widow of Capt. Sam Houston III, who died here in 1952, may sell all or part of the collection now on loan to the Sam Houston State College at Huntsville.

Ice covers 85 per cent of Greenland.

LEGAL NOTICE

ORDINANCE NO. 116

AN ORDINANCE PROVIDING FOR SPEED ZONES ON U. S. HIGHWAY 180, U. S. HIGHWAY 84 AND STATE HIGHWAY 350 WITHIN THE CORPORATE LIMITS OF THE CITY OF SNYDER, TEXAS, AND PROVIDING FOR THE ERECTION OF SIGNS INDICATING THE MAXIMUM SPEED IN THE SPEED ZONES DESIGNATED HEREIN; PROVIDING FOR A PENALTY; AND PRESCRIBING DUTIES OF THE CITY SECRETARY.

BE IT ORDAINED BY THE CITY COUNCIL OF THE CITY OF SNYDER, TEXAS:

SECTION 4: ...

Every person convicted of the violation of this ordinance, shall be fined any sum not to exceed $200.00.

PASSED AND APPROVED first reading on the 3rd day of May A.D., 1954.

PASSED AND APROVED second reading on the 7th day of June A. D. 1954.

(S) Malven E. Stevenson
MAYOR

ATTEST:
(S) J. D. Scott
CITY SECRETARY
SEAL

ALPHABET SERVICE BUSINESS

Who Sells What & Where Is He?

BUTANE

Call Scurry Butane Company, 3-3721 for prompt gas delivery. Sales & Services, domestic & commercial appliances.

FLOWERS

Fresh Flowers for all occasions. We telegraph flowers anywhere. Bell's Flower Shop. Dial 3-6651.

FURNITURE

Frigidaire refrigerators, washers, ironers. Also large selection of quality furniture at King's Store.

Border Area Is Recovering

LAREDO (AP)—The border country continued its slow recovery from the Rio Grande's worst flood today as the Boundary Commission searched for a site for a flood-preventing dam.

Col. Leland Hewitt, new U.S. Commissioner, conferred yesterday in El Paso with Chief Engineer L. A. Loggins of the T&NO railway, a Southern Pacific subsidiary. He said several dam sites above Del Rio are under consideration.

Loggins wanted information so the railroad could decide whether proposed new tracks, to replace those washed out by the flood, would be inundated by the new dam.

The water treaty provides for construction of three storage and flood control dams on the river. Only Falcon Dam has been completed.

Health and traffic conditions were improved yesterday. Anti-typhoid inoculations were taken by 39,840 persons at clinics in Laredo set up in two public school buildings. Another 12,000 took typhoid shots at Laredo Air Force Base, doctors' offices, and private clinics.

Mayor J. C. Martin asked the 4th Army yesterday to keep its "temporary" army pontoon bridge here until the washed out bridge can be restored, possibly by early August. Plans were laid to open a two-lane pontoon bridge across the river Monday.

In 1940, U.S. women with less than 5 year's schooling who were 45 to 49 years old had an average of 4.33 children, indicating they were almost doubling themselves in the population while college graduates had only .123 children, providing little more than half their numbers in the new generation.

Political Announcement

The News is authorized to announce the following candidates for office, election to be subject to action of the Democratic Primary.

For District Clerk:
MRS. EUNICE WEATHERSBEE

For County Treasurer:
MRS. MOLLIE PINKERTON
MRS. LEONA WEATHERS

For Justice of Peace, Precinct No. 1:
W. C. DAVIDSON

For County Sheriff:
HOMER WHISNAND
LLOYD H. MERRITT

For County Clerk:
DAN COTTON
PAT JOHNSTON

For County Tax Assessor-Collector:
JIM IKARD

For County Judge:
EDGAR TAYLOR

For County Attorney:
WAYLAND G. HOLT

For Commissioner Precinct No. 1:
CLARENCE A. WADE
T. B. KNIGHT
JOHN E. BRYANT

For Commissioner Precinct No. 2:
CULLEN H. TOOMBS
LLOYD DEVENPORT

For Commissioner, Precinct No. 3:
L. L. (Pat) MOORE

For Commissioner, Precinct No. 4:
DOYLE PARMER
DON ROBINSON

For County Superintendent:
FORREST W. BEAVERS

For District Attorney:
RENAL B. BOSSON

For State Senator:
HARLEY SADLER

For Representative 90th. Legislative District of Texas:
ROBERT R. PATTERSON
C. F. SENTELL

For Congressman, 19th. District of Texas:
GEORGE MAHON

Temperature Zooms High In Town Cooler

MIAMI, Okla. (AP) — It was even too hot in the "cooler" here yesterday.

With the temperature at 115 degrees, Ottawa County Sheriff James A. Alleman ordered seven prisoners out of the jail, marched them onto the courthouse lawn under shade of trees and permitted them to play cards.

"It was too hot in that fourth floor jail," the sheriff remarked, "even for law violators."

ANNOUNCEMENTS A

SPECIAL NOTICES A-2

Hugh Boren & Sons are dependable and experienced. Insurance, Real Estate, Loans, Oil. Dial 3-3651.

NOTICE
Twirling Classes
Beginners — Intermediate
Advanced
Dial 3-6703 after 4:00 P.M.
COLLEEN SOLES

Driver and car leaving Friday evening for Atlanta, Georgia, will take passenger. Dial 3-5968 after 6:00 P.M.

New Bargain Rate

Maybe The Snyder Daily News is crazy not to follow the pattern, but while all other newspapers are raising their subscription rates, The Snyder Daily News has a bargain rate of one full year for only $6.95 to mail subscribers in Scurry and adjoining counties. Subscribe or renew for the Snyder Daily News today! (Adv.)

U-HAUL TRAILERS for rent. Local or long distance. Jeff's Gulf Service, 2200 25th. Dial 3-3463.

AUTOMOBILES B

AUTOS FOR SALE B-1

FOR SALE: 1949 International ½-ton pickup. Good motor and tires. Dial 3-6561.

BUSINESS SERVICES D

HOME CLEANERS D-8

DURA CLEAN SERVICE
Have your carpets and upholstery cleaned and moth proofed in your home, use again same day. New high in quality, new low in price.
MR. LACY
Dial 3-5017

PLUMBERS D-13

Claude Ingram plumber, experienced, responsible, dependable and reasonable. Dial 3-3848.

MISCELLANEOUS D-26

HENRY'S
Air Conditioning Sales and Service. Ducts built, also general repair building, concrete work and fencing.
2401 Avenue S
Dial 3-3263

CALL O. C. Floyd for free estimates on concrete or tile work. Dial 3-7224.

Call C. R. Agee, 3-4358 or 3-5122 for painting, paperhanging, texturing. Free estimates, courteous service. All work guaranteed.

EMPLOYMENT E

HELP WANTED, MALE E-1

AIRLINES NEED
Young men for public contact positions. See our ad under Classification F.
WEAVER AIRLINE PERSONNEL SCHOOL

MARRIED MAN with car needing $35.00 to $50.00 per week in addition to present job, working evenings, week-ends. Possibly permanent connection later, call
Wayne Butler
Brown's Courts
Dial 3-6323

HELP WANTED, FEMALE E-2

WANTED: Combination waitress and short order cook between ages 30 and 50 preferred. Dial 3-9719 or 3-6172.

AIRLINES NEED
Young women for public contact positions. See our ad under Classification F.
WEAVER AIRLINE PERSONNEL SCHOOL

POSITION WANTED, M E-5

MARRIED man, no children, wants farm, yard or caretaker job. 2206 Avenue S, Snyder, Texas.

INSTRUCTION F

AIRLINES NEED
Reservationists, Passenger agents, Communicationists and Hostesses. High grade public relations and public contact duties, with good advancement. Girls and men, 17 to 39; high school graduates. Learn if you can qualify. Interview by appointment only. Write or call Mr. Luther Parker, Canyon Courts, Snyder. Phone 3-4641.
WEAVER AIRLINE PERSONNEL SCHOOL

SCHOOLS, INSTRUCTION F-1

HIGH SCHOOL
ESTABLISHED 1897
Study at home in spare time. Earn diploma. Standard texts. Our graduates have entered over 500 different colleges and universities. Engineering, Architecture, Contracting and Building. Also many other courses. For information write American School, O. C. Todd, 2601 29th Street, Lubbock, Texas.

FINANCIAL G

INSURANCE G-3

INSURANCE
Auto Liability—$7.95 quarterly and up. Fire and casualty—quarterly. Income tax.
DONNER BOOKKEEPING & INSURANCE AGENCY
1806 - 26th. Street
Dial 3-6863

WOMEN'S COLUMN H

CHILD CARE H-3

CHILD care in my home day or night. Nice fenced backyard. 418—30th. Dial 3-6983.

CHILD care in your home nights. Inquire 2300 Avenue I or dial 3-3787.

Will care for your children day or night. Mrs Bama Davis. 801 20th Street. Phone 3-5669.

Care for your children, day and night. Free Transportation. Mrs J C Seaboys. 507 25th Street. Phone 3-3028.

BABY sitting, your home or mine; will also keep children while mother works. Dial 3-7119.

SEWING H-6

ALTERATIONS
DRESSMAKING
Phone 3-4862
3207 40th St.

MISCELLANEOUS H-7

For your Stanley Home Products and Demonstrations Call Marie Carter 3-3834.

FARMER'S EXCHANGE J

MISCELLANEOUS J-6

FOR SALE: Goats, Collie puppies and registered Duroc pigs. R. W. Webb, three miles on Lubbock highway. Dial 3-3777.

MERCHANDISE K

BUILDING MATERIAL K-1

PAY CASH and save

15 lb. Asphalt Felting 432' Rolls	$2.79
2x4 and 2x6 10-foot through 20-foot 1x12	$6.95
1x8 & 1x10 sheathing Dry Pine	$5.95
Asbestos Siding, Johns-Manfield	$11.85
Corrugated Iron (29 gauge) 6 foot through 12 foot	$8.95
24x24 window units	$8.95
2-8x6-8 glass doors	$8.09

VEAZEY CASH LUMBER CO.
1 mile West On Lamesa Highway
Phone 3-6612

HOUSEHOLD GOODS K-4

Sewing Machine Repairs
PARTS - MOTORS - LIGHTS and RENTAL MACHINES.
Singer Sewing Machine Company
159 Walnut
COLORADO CITY, TEXAS

TV TOWER — cheap, lawn seats aplenty. Bargains, quick deals. Post Office Swap Shop 2301 Avenue R. Dial 3-6123.

HERE IS A REAL BUY
REPOSSESSED
Living room suite, bedroom suite, dinette, stove, refrigerator, etc., three rooms of furniture all in A-1 condition for sale at a real bargain. You'll have to see this to appreciate the value. Take up payments and it's yours.
TOWN & COUNTRY
2403 25th
Dial 3-3362

Bargains in bedroom furniture, $39.50 up to $84.50. Desk, $10.00 to $32.50. $6.95 rugs now $5.95. Giles Swap Shop, 2012 Avenue S.

SEE TOWN AND COUNTRY FOR NEW AND USED FURNITURE
8 Cu. Ft. Frigidaire, in good condition $175.00.
Good used sofa bed suites $49.50
Used bedroom suites $23.00 up
Good used dinettes $29.50 up
One-year-old HotPoint electric range, completely automatic, like new with new guarantee. Installed in your kitchen—$165.00.
Also other items to choose from.
Four ways to buy: Terms — Charge — Cash — Lay-a-way
Dial 3-3362 — 2403 - 25th

FOR Classified DIAL 3-5486

RENT
a new Singer Sewing Machine. $5.00 month. Phone Jesse Price, Local Representative. Dial 3-3670.
Singer Sewing Machine Co.
Phone 360 159 Walnut
Colorado City

MERCHANDISE K

HOUSEHOLD GOODS K-4

9 x 12 Linoleum rugs only $4.95. Zig-Air Coolers with water pumps, $49.95. Plumbing supplies, pipe and fittings. We buy, sell and trade anything of value, let's trade.
YEAGER SALVAGE CO.
2109 Avenue T

SPORTING GOODS K-5

FOR SALE
Motor boat and trailer. Bargain
1201 24th

MISCELLANEOUS K-11

FOR SALE: Crosley Shelvador refrigerator. In good condition. 2311 Avenue N.

RENTALS L

BEDROOM L-1

BAR-V MOTEL—Weekly rates, 24-hour telephone service. Highway 180 East. Dial 3-3543.

FURNISHED APTS L-3

FURNISHED apartment for rent, newly remodeled. Clairemont Road, three blocks East of Bradley Lumber Company.

NICELY furnished three-room and bath apartment. Near shopping center. 2006 - 26th. Street. Dial 3-5825.

THREE-room furnished apartment, private bath, all bills paid. Inquire 1504—26th. Dial 3-4958.

TWO-bedroom furnished duplex apartment. 202—31st Street. Dial 3-7109.

NEWLY remodeled two-room apartment, private bath, air conditioned. 1801 Avenue S. Dial 3-6364.

THREE-room furnished duplex, private bath. Air conditioned. All bills paid. $55.00 per month. 606—19th street.

NICE two-room furnished apartments and houses. Private baths, air conditioned, bills paid. 316 East 25th.

FURNISHED apartments, two-room efficiency, bills paid. Jack & Jack Realty. Phone 3-3452.

CLEAN, modern apartments, refrigerated air-conditioning, garages, rates very reasonable. Nesbit Motel, Lamesa Highway.

SMITH MOTEL: Kitchenettes and bedrooms to accommodate one to four persons. East highway dial 3-6483.

FOR RENT: Three rooms and private bath. Close in. Inquire 3007 Avenue S or dial 3-4105.

UNFURNISHED APTS. L-4

THREE-room unfurnished apartment. Adults only. Located 1108 - 25th. Dial 3-3677.

CHECK THESE
1. All utilities paid.
2. One block shopping center.
3. Private baths.
4. Catering to Singles & Couples.
BILTMORE APT'S.
2702 Avenue E.
DIAL 3-9102

THREE-room apartment. 2606 Avenue X. To see call 3-5426 or 3-6486.

Reduced Rent!
Two-bedroom unfurnished apartments, water and yard upkeep furnished.
Downstairs .... $65 per month
Upstairs ..... $60 per month
Under new management
Waymar Apartments
1910 Coleman
Phone 3-6942 or 3-6212
Mrs. M. M. Mapes
Resident Manager

FOR RENT
ONE & TWO BEDROOM APARTMENTS
Bills Paid
Four blocks from square—two blocks from Furr Food Store.
2705 Ave. O
DIAL 3-5174

FURNISHED HOUSES L-5

FOR RENT
Furnished three-room house with bath. Water furnished. Two miles out on Lamesa Highway, one-block North and one-block West Chemical Process Company. Apply first house East. $40.00 per month.
HERMAN MOORE
Dial 3-5027

RENTALS L

FURNISHED HOUSES L-5

TWO-room house furnished. Bendix washer. Bills paid. J. A. Woods, 1511 Avenue R. Dial 3-3634.

HOUSES
Furnished and Unfurnished
BILLS PAID
Children Welcome
Lee Whitlow
1810 Avenue O
Dial 3-4812

UNFURNISHED HOUSES L-6

THREE-room unfurnished house for rent on Big Spring highway. Bills paid. Dial 3-5892.

FIVE-room unfurnished house for rent. Call Jack & Jack Realty, 3-3452.

FOR RENT: Three-room unfurnished house located at 2302 Avenue I. Dial 3-4353.

TWO-bedroom house. Close in. Call 3-7023.

WANT TO RENT L-8

Would like to rent four or five room reasonably modern unfurnished house in the country. Will pay reasonable rent. Permanent basis only. I have three children, one school age. Snyder Daily News employe. Call Gus Hensley, dial 3-5496, composing room, Snyder Daily News, Mon. thru Sat.

TRAILER SPACE L-9

TRAILER space for rent. All conveniences. Bendix washer, all bills paid. See J. A. Woods, 1511 Avenue R.

REAL ESTATE M

HOUSES FOR SALE M-2

FOR SALE: Equity in two-bedroom G.I. home 129 20th Place. Dial 3-6849.

HIGHLAND PARK
Two-bedroom G.I. home with air conditioner, central heating, fenced back yard, on corner lot. Only cash involved will be closing cost; can be handled $75.00 per month. Price. $9,250.00.
JACK & JACK REALTY
1921—26th Street
Dial 3-3452

LOOK THESE OVER
Attractive two-bedroom homes in lovely neighborhood. Convient to schools, and shopping center. Small down payment and assume loan with monthly payment of $53.00.
PINNELL REALTY COMPANY
REALTOR
HOMES—LOANS—FARMS
1712 25th
3-3912 — 3-4569

100% G.I. LOAN OR WILL CARRY $9,200.00 FHA LOAN
Three-bedroom house, attached garage, wool carpeted throughout, seven closets, air conditioner, all drapes and curtains, central heating, located 3750 Highland Drive.
Dial 3-6527
FOR APPOINTMENT ONLY

For Eligible GI
Rent with purchase option, two bedroom G.I. home. Monthly rental $60.00 to apply on closing cost.
Call
JACK & JACK REALTY
Dial 3-3452
1921 - 26th Street

FOR SALE: Equity in four-room and bath house, air conditioned, private water well. 2706—27th. Dial 3-5722.

RANCH, 560 acres, 410 pasture, 150 farm land, six earth tanks, new fences, six-room house, all conveniences, good condition, Ellenberger well 88-feet from west line, shallow producer 150 feet north. $100.00 per acre. Half royalty, mineral rights and lease money go. Near Breckenridge and Albany.
VERA BLACKSTOCK
2302 Avenue R
Dial 3-3890
List your property with us

ANNOUNCING
the Opening of Our Body and Paint Shop
W. A. EDWARDS, Manager
- Expert Workmanship
- Reasonable Prices

EZELL MOTOR CO., LTD.
"Your Dodge-Plymouth Dealer"
1931 25th Phone 3-5426

REAL ESTATE M

HOUSES FOR SALE M-2

SPACIOUS AND PRIVATE
Three-bedroom and study, large living-room, kitchen and dining area. Two baths, three-car garage, 2170 square feet of floor space, evaporated air conditioning. Central heating. Walking distance of schools. 225x225 lot. Would consider smaller house in trade. Total price $15,500.00.
JACK & JACK REALTY
1921 - 26th.
Dial 3-3452

VETERANS
313 36th Street—Lovely New two-Bedroom Home to be completed in two weeks. $8600.00 Sales Price—100 per cent G.I. Loan with $280.00 down for closing costs. See this one now and choose your own color schemes.

2303 40th Street — HIGHLANDS ADDITION — New three-Bedroom home started. To be completed in five or six weeks. 1001 square feet of floor space, tiled bath, built up roof, double sink. Close to High School. $10,200.00 with 100 per cent G.I. Loan. $325.00 down for closing costs.

1208 21st Street — Two-Bedroom Home—Just six blocks from Jr. High School and Grade School. $7,000.00 Sales Price with $250.00 down for closing costs. Low monthly Payments of only $45.47.

312 33rd Street — Two-Bedroom Home ready for immediate possession—Very nice on inside—Fenced Back Yard—Grass, shrubs, tomatoes etc. $8350.00 with 100 per cent G.I. Loan. $275.00 down for closing costs.

SCOTT & SCOTT REALTY CO.
Big Spring Highway
Dial 3-3262 or 3-6212

GI HOME
100 per cent GI loan. Nice part of town, close to school. Air conditioned, ducted in. It will pay you to check on this one.
JACK & JACK REALTY
1921 - 26th Street
Phone 3-3452

REAL ESTATE M

HOUSES FOR SALE M-2

FOR SALE: G.I. equity in two-bedroom home near East Elementary School. 303—33rd street. Dial 3-4853.

FOUR-room house and lot for sale. $750 total. $100 down and $40 month. Phone 3-3670.

Good location, two-bedroom home with bath. Loan established. Reasonable down payment. Phone 3-4895.

THREE-bedroom home in Highland Park, tip-top condition, will carry large FHA loan. Beautifully landscaped.

TWO-bedroom home outskirts of city on two lots, A-1 condition—$5,500.

TWO-bedroom home, large lot, Northeast Snyder. Practically new, priced $4,000.

18-UNIT furnished apartment building, owner has left city. Will Sacrifice.

List your property with us, we have buyers for all types and sizes.
Geo. J. & Lydia Webb
Lobby Manhattan Hotel
Office 3-5171 Res 3-6508

HOUSE FOR SALE: (4-room and bath) to be moved off lot. Cheap. Call or write Velma Burt, Box 231, Ph. No. 49065, Big Spring, Texas.

REAL ESTATE WANTED M-8

WANTED
More listings on Snyder property.
CASH - TERMS - EQUITIES
PHONE 3-3320
Childers Real Estate
Avenue R & Smith
Greenhill Addition

LOANS-OIL ROYALTIES M-9

If you have Royalty for sale in SACROC unit, see me before you trade. Maybe I can give more for it!
HUGH BOREN, JR.
Dial 3-3651

WANTED: Producing royalties, any amount. COMBEST ROYALTY CO., Amarillo Bldg., Amarillo, Texas.

FOR SALE — LEASE M-10

FOR LEASE: Furnished houses and apartments with option to purchase. Good income. Inquire 316 East 25th.

FOR SALE — TRADE M-11

WILL trade three-bedroom house in Morningside Addition for house and acreage outside city limits. Dial 3-4918.

WILL trade equity in two-bedroom home in Southwest Lubbock for three-bedroom home in Snyder. Phone J. W. McClure, Snyder, 3-5241.

Rates On Snyder Daily News Classified Word Ads:

One day	.05 Per Word
Three days	.12 Per Word
Six days	.18 Per Word
Each day following	.01 Increase

15 word minimum rate

Space ads	.84 per inch per insertion

EARNED RATES

Three days	.75 per inch per insertion
Five days	.70 per inch per insertion

MONTHLY EARNED RATE

For 15 words at 26 issues per month. Total $5.70

Capitals and type larger than agate at double

WORD AD DEADLINES

Weekdays	5 p.m.
For Sundays	12 Saturday

RULES

The publishers reserve the right to correctly classify all advertising; to edit any copy deemed objectionable for any reason, and reserve the right to accept advertising only on a cash in advance basis. Some ads are charged to phone owners purely as an accommodation and payment is due immediately upon publication. Some types of ads are not charged under an circumstances but must be strictly cash in advance.

A-1 A-1 A-1

LARGEST STOCK OF CARS IN WEST TEXAS FROM 1940 TO 1953 MODELS AND OF ALL MAKES AND BODY STYLES.

1940 Cadillac Fleetwood 4-Door, the only one in West Texas	$295
1947 Studebaker Starlite Coupe	$395
1951 Pontiac Club Coupe	$1,095

NOTICE: Lot Open 7 a.m. 'til 9 p. m. weekdays. 1 p. m. 'til 6 p. m. Sundays.

Don Wells, Salesman

Wade PIPKIN Motors
"THE" Ford Dealer Of West Texas
Dial 3-6351 1615 26th St.

Ford Ford Ford Ford

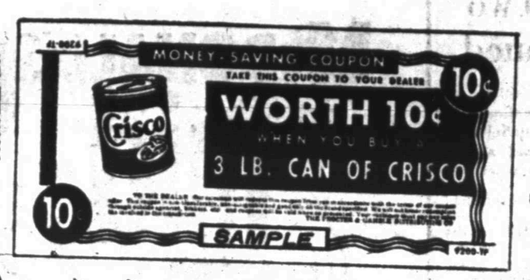

Redeem the Procter and Gamble coupons you received in the mail, at D and H and take advantage of this extra bonus along with lower prices and S & H GREEN STAMPS.. ..DOUBLE EVERY WEDNESDAY

STORE HOURS
8 AM To 8 PM
Monday Thru Saturday

LARGE BOX
IVORY SNOW 30c

LARGE BAR
IVORY SOAP 14c

LARGE BOX
TIDE WITH COUPON MAIL 15c

LARGE BOX
CHEER 30c

CAMAY
SOAP Reg. 3 Bars 25c

3 LB. CAN
CRISCO WITH COUPON MAIL 65c

LUNCHEON MEAT
MOR 12 Oz. Can 49c

DAIRY CRAFT
MILK Tall Can 12½c

SALAD BOWL
Salad Dressing Pint 29c

LIBBY'S 46-OZ. CAN
Tomato Juice 29c

LIBBY'S FREESTONE
PEACHES 303 Can 27c

12 OZ. CAN
NIBLETS CORN 18c

46 OZ. DOLE
Pineapple Juice 35c

KARO
SYRUP No. 1½ Red 24c

PINT CAN
AEROWAX 39c

ARMOUR'S
POTTED MEAT No. ¼ Can 9c

ALL SWEET COLORED
OLEO 1 Lb. 31c

SUNSHINE
CHEESITS Box 19c

SNOW CROP
LEMONADE 6 Oz. Can 17c

18 PIECE SET
GLASSWARE $1 99

FRESH PACT FROZEN
STRAWBERRIES 25c

CHICKEN OF SEA
TUNA PIES 8 Oz. Pkg. 29c

KLEENEX 300 COUNT 17c

BOX
SKINNER Raisin Bran 19c

14 OZ. CELLO PACKAGE
SKINNER'S Macaroni 24c

BETTY CROCKER, ASSORTED
CAKE MIXES BOX 25c

STAFLO STARCH Quart 25c

LEMON JUICE Sunkist, 8 Oz. Bottle 25c

MIRACLE WHIP PINT 25c

U.S. GOVT. GRADED QUALITY MEATS

CHEESE VELVEETA 2 LB. BOX 79c

FRESH CALF
LIVER Lb. 33c

VEAL
CHUCK ROAST Lb. 33c

ALL MEAT
FRANKS Lb. 39c

FILLED LONGHORN
CHEESE Lb. 29c

BACON SLICED—LB. 57c

BEEF
SHORT RIBS Lb. 15c

RUMP VEAL
ROAST Lb. 39c

PHEASANT
FRYERS Lb. 57c

LOIN VEAL
STEAK Lb. 43c

FRUITS & VEGETABLES

SQUASH YELLOW—LB. 5c

SANTA ROSA
PLUMS Lb. 19c

KENTUCKY WONDER
GREEN BEANS Lb. 19c

FRESH RED
POTATOES Lb. 5c

ARKANSAS FRESH
PEACHES Lb. 15c

TOMATOES CELLO PKG. 15c

MILK Eagle Brand 29c

SPINACH Hunt's No. 2 Can 15c

PARTY PUNCH Hi-C, 46 Oz. Can 39c

BABY FOOD Heinz, In Glass 4½ Oz. 11c

PICKLES Mile High—Quart 29c

GIANT SIZE
TIDE BOX 63c

CARNATION or PET
MILK LG. CAN 10c

D & H SUPER MARKET

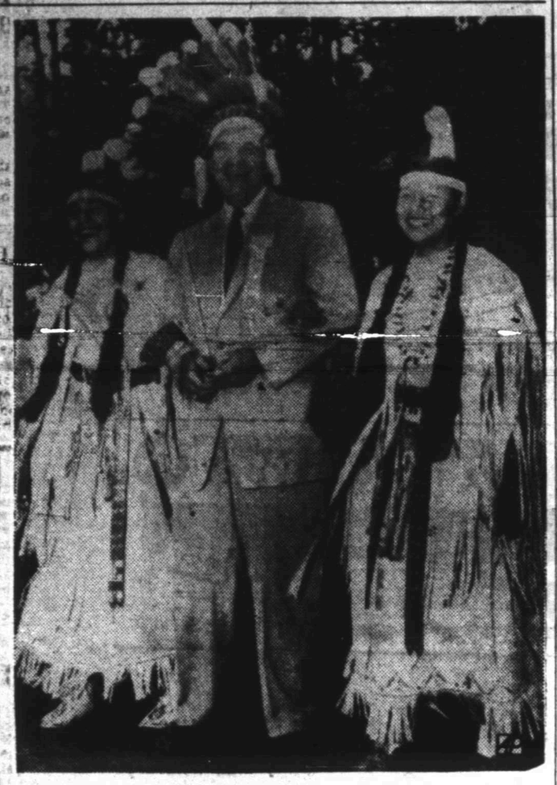

GOVERNOR DANCES

Gov. Johnston Murray of Oklahoma does a social Round dance with two Oklahoma Comanche squaws at Bolton Landing, N.Y., as he attended the Governors' Conference. The Indians are Wilma Thomas (left) and her sister, Glenna, from Lawton, Okla. The governor is an honorary chief.

Trials Of Two Are Continued

Trials of two persons indicted on sodomy counts were continued in district court for an indefinite future date yesterday, and a jury panel of far too small number was dismissed.

Attorneys for the defendants had motions for continuance, and one had been filed but denied by the judge, Sterling Williams, who later granted the motion when selection of a jury seemed unlikely.

The defendants are James L. Woods, 33, of 1509 Avenue R, and William Uneal Taylor, 23, who resided at the time of his arrest eight miles west of Snyder. They are charged with homosexual actions.

Only 12 prospective jurors were reported for service yesterday, although the required number of 36 had been summoned. Two more prospective jurors were picked up by the sheriff's departmentt on oral summons, bringing the panel's number to 14. Six of these obtained leave on grounds they needed to work. Then the rest were dismissed.

Judge Sterling Williams granted the continuance of the Woods case on motion of the defense attorney, Clarence E. McGaw, Sr., following this by continuance of the Taylor case, in which the defense attorney is Pat Beene.

Present for the prosecution was the district attorney, Renal B. Rosson, who made stipulation concerning the first motion for continuance, thereby causing its denial, although it was later granted.

Both cases have been either tentatively or definitely set for trial several times, the times being changed on occasion; and both were continued May 13 for an indefinite date.

The men were indicted April 6 by the grand jury on charges filed March 8 and 10.

Tries To Take Over Plane

SEATTLE (AP)—"I wanted to go to Africa and live in the jungles," explained the muscular young farmer.

He had just been arrested yesterday after trying to take over a Trans-Canada airliner and firing a couple of pistol shots that sent a terrified stewardess scurrying from the plane parked at Seattle-Tacoma International Airport.

Eddie Marmur, 21, who makes a hobby of weight lifting, told reporters he planned to force the plane crew to fly him to Africa because he didn't like the "lousy draft."

There was no one aboard the plane, however, except the stewardess, Isabel Abraham, 24.

She turned from inspecting the forward part of the plane to find the youth seated in a front seat.

He pulled a pistol, she said, and "told me to sit down. Instead, I ran down the aisle. Don't ask me how I did it. Just as I rounded the last seat he fired the first shot.

"I think I felt the bullet whistle by. I though he had me."

The bullet pierced a rear baggage compartment door.

Then as the stewardess ran down the steps from the cabin, another shot was fired, tearing a hole in the plane's fuselage.

Police soon arrived and at their command Marmur tossed his weapon through the door and came out with his hands up.

"I thought she'd stop if she heard the shot," he said, "but she just went faster. I didn't shoot at her. I shot by her."

No charges have been filed.

Author Present When Book Causes Fine

DETROIT (AP)—John Griffin, the Mansfield, Tex., author was on hand yesterday as a man was convicted of selling an "obscene" book—Griffin's "The Devil Rides Outside."

Alfred Butler of Detroit was fined $100. Griffin's book has been banned by the Detroit police censor.

Butler will appeal.

Too Hot On Links

QUINCY, Ill. (AP)—Golfers traditionally brave the rain, wind and cold but the Midwest's current heat wave was too much for them yesterday in Quincy.

When the mercury zoomed to 111 degrees, Carl Wiberg, country club golf pro, closed his shop and sent the caddymaster and 25 caddies home for the day.

Recommend Time In Jail For Speeders

ARTESIA, N.M. (AP) — The Eddy County Safety Council has recommended jail sentences of two to five hours as punishment for speeders.

A council spokesman says a $15 fine may mean nothing to one driver but really hurts another. "Everyone has just 24 hours a day, and a two-hour sentence would penalize the rich and poor equally," he said.

He Walks Alone

TOKYO (AP)—When a 400-pound bear ambled leisurely through Ohfunato's main business street yesterday, there wasn't another leisurely stroller around.

Man Dies At Funeral

GLENDALE, Calif. (AP)—Late to a funeral, insurance man D. G. Kenning ran from his auto to the chapel yesterday, made it through the door and then collapsed and died of a heart attack.

THE REAL McCOYS

By Johnny Boren

SHORE IS NICE TA KNOW THAT ZEE IS FULLY INSURED WITH

Hugh Boren & Son

Insurance Agency

N.W. Cor. Square Phone 3-3651

Dr. John F. Blum

OPTOMETRIST

Phone 3-3992 Snyder, Texas

N.W. CORNER OF SQUARE

Our Sincere Thanks . . .

We would like to use this as one means of expressing our sincere thanks to the individuals, businesses, and organizations of Snyder who have helped us with the Rodeo Queen Contest. We appreciate their cooperation and their contributions of money and time.

The money received from this contest will be used for a Woman's Club. We hope it will be an addition to the community which will benefit many of you.

Cosmorama Club

Jones Food Locker Market

2003 25th Phone 3-3111

Prices Good Thurs., Fri., Sat.

Pork Chops First Cut—Lb.	49c	Baby Beef Ribs Lb.	29c
Chuck Roast Beef—Lb.	29c	Fresh Pork Bacon Lb.	65c
Arm Roast Beef—Lb.	49c	Fresh Pork Roast Lb.	45c
FRYERS (Limit 2)—Lb.	45c	Fresh Catfish Lb.	59c

SAVE MONEY—Ask About Our Amana Food Plan and Freezers

SUMMER SAUSAGE LB. 35c | BOLOGNA LB. 25c | OX TAILS LB. 10c | WIENERS LB. 33c

McDONALD'S PULVERIZES* PRICES

mid-Summer SALES

*Webster says PULVERIZE means "To reduce to powder or dust . . . by beating." McDonald's prices take a beating in these sales! Get your share!

Save up to ½ and even MORE!

BUY NOW! YOU SAVE PLENTY!

McDonald's "Stamford" blankets of Rayon and Nylon, Rayon - acetate satin binding. Wine, light green, cherry, blue, dusty rose, royal blue, or hunter green.

Lovely Jacquard Designs—72x90 $5

McDONALD'S Money-saving Layaway Blanket Sale

Virgin Wool "Doncrest"

Come feel the wooly luxury of these beauties . . . 3¼ pounds of extra-warmth and sleeping-ease.

Extra-long 72x90 size! Moth-proof! $10

FABRICS

Remarkable Savings in quality fabrics. There is still plenty of Summer ahead.

One big table with hundreds of yards of travel-tweed, Terry cloth, novelty chambray and seersucker, formerly 98c yd.

77c YD.

A savings opportunity for you, on this table you will find—embossed cottons, tissue chambray, tissue gingham and dotted swiss.

57c YD.

39-42 In Puckered Nylon 98c YD.

DRESSES

Savings you will appreciate—Fashions you will wear with both comfort and pleasure.

In this price group you have over a hundred beautiful dresses to choose from. Sizes for misses, juniors and half sizes.

$4.00

See these smart new styles that came direct from the great New York style center. Light airy fabrics and a complete size range. About 100 to choose from.

$6.00

A limited number of the better street styles and several formals. Here you will find dresses formerly selling from $10.95 to $19.95.

$8.00

EVERY SALE FINAL

ONE TABLE ODDS AND ENDS Childrens'

Bargains for the children too—Sandals, strap, moccasins and ballerinas. Size range from little tots 6 to 3.

$1.99

WOMENS' SQUAW SKIRTS

2.98 Values

$2.00

Others $3 and $5

ONE RACK TOTS DRESSES

Sizes range from 18 months to 3 years. Included are cotton broadcloth and nylon net. A limited quantity, but they will move fast.

$1.00

WOMENS'—GIRLS' SWIM SUITS REDUCED FOR THIS SALE ONLY!

NOW WHILE QUANTITIES LAST!

Womens' Summer Shoes

DRESS

Summer styles in women's dress type sling and opera pump styles, sizes are broken. Formerly to $7.95.

3.97

CASUAL

A big rack with a hundred or more pairs. Sandals and beaded moccasins, medium widths—many white.

2.77

BIG VALUES!

Odd Lots Dress Shoes

Men choose from a rack of odds and ends in quality oxfords. Formerly selling to $8.95.

3.85

Better Shoes Reduced to Clear

Here is your opportunity to save, men. One big rack of dress and sport oxfords formerly selling up to $9.95.

5.85

ONE TABLE ODDS AND ENDS WOMENS' CASUALS

A big table piled high with leather moccasins, cloth beach sandals and house slippers. While they last, take your choice for

$1.99

ONE RACK MENS' CASUAL SHOES

These will help you take it easy. Stiff sole moccasins for men and boys — For men, cloth oxfords and gore loafers with easy foam rubber soles. Formerly to $4.49.

$2.98

MENS'—BOYS' SWIM TRUNKS

2.98 Values

1.97

Others 77c and 1.47

HURRY IN FOR THESE!

McDONALD'S