THE SNYDER DAILY NEWS

VOL. 8, NO. 21 — SNYDER, TEXAS, FRIDAY, MAY 24, 1957 — EIGHT PAGES—PRICE 5c

Tornado Sweeps Through Olton

OLTON, Tex. (AP)—A tornado struck this West Texas farming town about 12:45 p.m. (CST) today and first reports said an estimated 25 houses were destroyed. Injuries or deaths were not immediately known.

Deputy Sheriff V. L. Smith reported the tornado "wiped out" the Latin-American and Negro sections, in the southeast portion of the town of more than 1,000 persons.

Ambulances and other relief fehicles from Littlefield and Plainview were rushed to the scene through high water and highways clogged with automobiles.

By The Associated Press

Possibility of a tornado in Texas' Panhandle-South Plains area was forecast Friday after more violent thunderstorms had erupted over North Central Texas again.

Fresh turbulence came on the heels of a twister injuring two men in West Texas Thursday and a falling billboard seriously injured a Dallas woman.

A Weather Bureau special advisory at midmorning forecast scattered severe thunderstorms and possibly a tornado until noon in the Panhandle and the northwest part of the South Plains.

It defined the approximate area as along and 150 miles to the west of a line from Gage in west Oklahoma to 60 miles south of Childress.

Decreasing thundershower activity was reported in North Central Texas, where a stationary cold front produced a vicious squall line and tornadic winds Thursday and more thunderstorms early Friday.

At mid-morning turbulence moved northward about 15 miles per hour as thundershowers slowly decreased in a 15-mile-wide area from Denison to 40 miles west of there.

The Weather Bureau said thunderstorms extended early Friday in a broken line from west of Waco into the Red River Valley in the Sherman-Gainesville area.

One large area of thunderheads 20 miles in diameter centered north of Fort Worth and another was pinpointed 40 miles north of Fort Worth. Hard rains were reported in scattered areas along a line from Ardmore, Okla., to as far south as Austin. Other regions got lesser rainfall.

The continued rainfall posed more threats of flash flooding along swollen creeks and rivers.

The Weather Bureau said the front was rather diffuse and predicted scattered turbulence as it collided with warmer Gulf air. A low pressure system behind it kept the front stationary and another low centered in New Mexico reinforced the first.

Two waves of thunderstorms swept over North Central and northeast Texas Thursday. The Dallas-Fort Worth area was hit hardest, with hail, torrential rain and vicious winds up to 73 miles per hour that uprooted trees, tore down signboards and power lines.

INDIAN CHIEF STUDIES 163-YEAR-OLD TREATY—Cornelius Seneca, president of the Seneca Indian Nation of Western New York State, poses in a window seat in the National Archives Building in Washington, D.C., as he studies the original treaty between his tribe and the U.S. Government which was signed in 1794. The Seneca Indians are in Washington protesting proposed construction of a flood control dam at Kinzua, Pa., the reservoir of which would flood a part of their Federal reservation across the New York border.

Radical Process Is Found

CORNING, N. Y. (AP)— A research chemist has developed a new range of basic materials that start out as glass but wind up as a radically different substance.

They're harder than steel, lighter than aluminum and 15 times as strong as plate glass. Pyroceram, as the new substance was named, can be manufactured opaque or transparent, milky-white or in any color you please.

The non-porous substance was tabbed immediately for radomes, the nose cones that protect the delicate directional instruments of guided missiles.

The creator of Pyroceram is Dr. S. Donald Stookey, manager of the fundamental chemical research department of the Corning Glass Works. The company announced Stookey's discovery yesterday. The chemist's 42nd birthday. He is a native of Hay Springs, Neb.

The materials are melted and formed just like glass. But each batch includes ingredients that supply so-called nucleating agents — invisible, sub-microscopic "seeds" that cause the formation of crystals.

It's much the same process you find in cloud-seeding, or in the formation of sugar crystals in a jar full of jelly.

By controlling the chemical composition and growth of the Pyroceram crystals under heat treatment, a wide range of properties can be developed.

While still barely out of the laboratory stage, Pyroceram products are expected to find many industrial applications. Corning President William Decker mentioned architectural uses. Particularly in curtain walls, jet engine manufacturing, and chemical and oil industry equipment as likely fields for the new materials. Even the home, he said, may eventually see a Pyroceram range top.

Huge Chinese Mob Riots Against U. S.

TAIPEI, Formosa (AP)—Chinese mobs on an anti-American rampage wrecked the U.S. Embassy today and destroyed the U.S. Information Agency building.

Later a mob of 20,000 or more besieged police headquarters, demanding the release of agitators seized in the anti-American riots.

Tonight martial law was declared and three divisions of Chiang Kai-shek's troops poured into this tropical capital to maintain order.

Many of the 11,000 American military and civilian personnel on Formosa were in danger at one stage. At least nine were injured by mob action.

The Nationalist government, backed here since 1949 with the help of millions of dollars of military and economic aid, hastened to express regrets. Its ambassador, Hollington K. Tong, told Washington officials the riots were "an outbreak of emotion" and denoted no deep anti-American sentiment.

The riots were the outgrowth of a U.S. court-martial acquittal of an American soldier who had shot to death a Chinese allegedly caught peeping into the soldier's home.

Thousands of Chinese, worked up to a frenzy, stoned the U.S. Embassy and stormed it. They hauled down the American flag and tore it to shreds. They tossed out furniture and documents.

The USIA building came under attack, and it was ransacked in much the same way as the embassy. Furniture, papers, typewriters and equipment were wrecked and tossed out windows.

The U.S. military communications office also came under attack but was not invaded. About 100 Americans there closed the storm gate and went under siege.

Then the three-story police headquarters was besieged. Members of the mob seized pistols from four policemen, and shot and critically wounded two policemen.

Police fired repeatedly into the air. The mob stoned this building too, and smashed its windows. The siege there lasted six hours before troops got control.

Police restraint apparently saved the city from a bloodbath.

U.S. authorities advised all American personnel to stay indoors. The British consul issued similar advice to Britons.

Tonight three lines of defense were set up around the American Embassy — Military Police in a hand-to-hand chain in the outer ring, civilian police in a middle cordon and troops in an inside line. Armored cars were stationed at strategic points. Guards were rushed to other American installations and to American homes, especially in outlying areas.

Two of the Americans injured in the attack on the embassy were hospitalized. They were the press attache, Alexander Boase, who was seriously but not critically beaten; and a security officer, Carl Ackerman, who was hit on the head but not seriously injured. Marine Sgt. William Sutton was sent home after receiving six stitches.

Storms Hit New Mexico

CLOVIS, N.M. (AP)—Five small tornadoes dipped out of eastern New Mexico skies early today, unroofing homes and ripping out power lines.

There were no reports of injuries, but property damage was extensive in Curry County on the Texas border.

REA power lines were stripped of conductors and poles were uprooted for a mile and a half stretch near Ranchvale northwest of here. The loss of the lines knocked out power to San Jon, Logan, Grady and the Tucumcari Irrigation District.

The storm had not been forecast. The Weather Bureau said Clovis and the Tucumcari area were on the edge of a storm front, which has already moved on eastward into the Panhandle of Texas.

The twisters were accompanied by heavy 1 to 2 inch rains. Clovis received little rain, however.

High water closed U.S. 60-84 between Ft. Sumner and Clovis at St. Vrain for a time.

One twister sucked off the roof of the Richard Miller home four miles north of the Clovis Air Force Base.

At the Grady Tucker farm 10 miles north of town a large granary was boosted several feet off its foundation. A barn and chicken house were knocked over at the Bob Schiller farm three miles west of the Air Force Base.

Mr. and Mrs. Leo Lights and their baby escaped injury when the roof of their home was ripped off 13 miles north of Clovis.

A building was unroofed and trees blown down by a small twister striking a home just north of the Clovis Air Force Base.

Partial Veto Power Asked By President

WASHINGTON (AP) — President Eisenhower today challenged the Democratic-controlled Congress to give him authority for selective veto of appropriation items. He said that with such power "I could easily do some serious cost cutting."

The President set forth the challenge in a telephoned message to a Republican party rally at Trenton, N.J.

The rally is the sixth and last of a series held around the country to whip up party enthusiasm for the battle to take control of Congress from the Democrats in next year's elections.

On that score, Eisenhower said that when the White House is controlled by one party and Congress by another — as is the case at present — "there is a confused political situation that leads to partisan bickerings and inefficiency in the public business."

"So — let's have a Republican Congress in '58," he said.

The President again defended his $71,800,000,000 budget, and particularly the administration's $3,885,000,000 foreign aid program.

He also put in a new plug for his school construction program, and said anew that he won't be for a tax cut so long as there is any possibility it would result in deficit spending.

"We will not play politics with our people and blithely promise them a tax cut at the expense of our national security," Eisenhower said. "We will not return to deficit financing. We will not stop payments on the national debt."

Services Are Set For John Abercrombie

John Abercrombie, 77, died at his home at 1601 Twenty-seventh Street at 4:10 a.m. today, following a lengthy illness.

Mr. Abercrombie, a native of Homer, La., had been a resident of Scurry County for the past 40 years. He was married on Sept. 20, 1903 to Miss Ottie Hye in Kaufman County, Tex. He was a member of the IOOF and Woodmen of the World Lodges.

Mr. Abercrombie is survived by his wife, one daughter, Mrs. Mary Bess McCravey of Snyder; two sons, Ellis Abercrombie of Spur, and Earl Abercrombie, Scurry County Sheriff; three sisters, Mrs. Cora Freeman of Dallas, Mrs. Fannie Pratt of Junction City, Ark., and Mrs. Maude Goldman of San Francisco.

Four grandchildren also survive.

Funeral services will be held at 3 p.m. Saturday in the First Presbyterian Church. The Rev. Hubert Travis of McGregor will officiate. He will be assisted by the Rev. Jimmy Nelson of the Colonial Hill Baptist Church.

Burial will be in the Snyder Cemetery, under direction of Bolger Funeral Home.

Pallbearers will be J. W. Green, Gerald Green, Jesse Koonsman, Jim Ray Helms, Sam Joyce, Joe Eaton, Harvey Shuler and Edgar Taylor.

"IT'S AWFUL"

Apology Given By Ambassador

WASHINGTON (AP)—Chinese Ambassador Hollington K. Tong expressed to the United States today the "profoundest regrets of my government" for the anti-American rioting in Taipei, Formosa.

On instructions telephoned here by Chinese Nationalist Foreign Minister George Yeh, Tong conferred with Asst. Secretary of State Walter Robertson shortly before noon and made the statement of regrets.

Tong told reporters afterward "there's no deep anti-American sentiment" involved in the rioting in his opinion. He called it "an outbreak of emotion."

He also said a number of members of the mob had been arrested and "more will be." The situation has been brought under control, he said, with the establishment of a curfew and a declaration of martial law.

Tong left Robertson's office saying this was the "most distressing mission" he has had to perform in his year in Washington.

And in talking with newsmen, he said, "it's awful."

He made this report of his call on Robertson:

"The purpose of my call is to express the profoundest regret of my government for the incident that occurred yesterday.

"Since I came here a year ago this is the most distressing mission for me.

"Quite a number of the mob were arrested and more will be arrested. Curfew and martial law have been declared and the situation is under control.

"I'm too distressed to say any more. You can understand my feelings."

In response to questions, Tong said he received a telephone call from Formosa at 6:30 a.m., Washington time, informing him of the rioting.

At 9 o'clock the foreign minister telephoned and instructed him to make the expression of regrets.

Tong said he did not believe there was any deep anti-American sentiment because the Chinese people in Formosa are "most friendly and grateful to the American government for its economic and military aid."

This development came as the State Department officials pored over reports from U.S. Ambassador Karl L. Rankin in Formosa to try and determine how much trouble between the United States and one of its key allies is indicated by the rioting.

The outburst appeared at least to suggest a resentment on the part the Chinese against the presence in the Formosan capital of thousands of American official personnel with their hundreds of homes, their personal and official automobiles and their generally high standards of living.

Tigers, Eagles To Meet Here Monday

By BUCK FRANCIS
News Sports Editor

MIDLAND — The Snyder Tigers and Pecos Eagles will square off in the first game of their regional championship baseball series in Snyder at 3:45 p.m. Monday.

Plans for the regional playoffs were mapped at a meeting of officials of the two schools here this morning.

The Tigers will go to Pecos for the second game of the series next Friday, and the third game, if necessary, will be played on the Pecos diamond Saturday, June 1.

There was no coin flip for the playing sites. Members of the Snyder team could not travel for a game on Monday or Tuesday of next week, because they will be taking final examination in school.

During the conference, Pecos school officials requested a one-game, sudden-death playoff, but Snyder Coach Speedy Moffett held out for the three-game set. The Interscholastic League manual was consulted and it decreed that a two out of three series would be required, unless a one-game playoff was agreed upon by both schools.

Officials of the two schools engaged the services of two umpires from Odessa to work behind the plate and at first base during the series. The home team will furnish umpires for second and third bases for the playoff.

The Pecos team owns a 7-0 won-lost record for the season. They had no bi-district opponent.

The Tigers have won 15 and lost 11 over the season. They ousted Vernon in a three-game set for the bi-district crown.

Snyder school officials who sat in on the conference here this morning included T. D. Wiman Jr., High School Principal; A. T. Nicholas, school business manager; John Conley, athletic director, and Speedy Moffett, High School Baseball Coach.

Snyder Man Injured In Oil Rig Accident

A Snyder man was injured, but not seriously, in an accident at an oil rig three miles southeast of Ira at about 5:30 p.m. yesterday.

He was Oran T. Gann, 50, 1308 Thirtieth Street, who suffered broken ribs when hit by drill pipe at the rig.

Gann was taken to Cogdell Memorial Hospital by Bell ambulance. His wife is a nurse in the emergency room at the hospital.

WEATHER

SNYDER TEMPERATURES: High Thursday, 73 degrees; low, 55 degrees; reading at 7:30 a.m. today, 66 degrees; precipitation, .17.

West Texas — Scattered thunderstorms with locally high winds and heavy rain in Panhandle, South Plains and Pecos Valley eastward this afternoon and in eastern portions of Panhandle and South Plains and east of Pecos tonight. Otherwise partly cloudy through Saturday. No important temperature changes.

PIANO LESSONS FOR $2

Want to learn to play the piano for only $2?

That's what it will cost for adults to take the five-week course in practical piano to be offered at nights at Snyder High School this summer.

Bob Clinton, director of choral music for the schools, will try teaching piano to large groups of adults by use of closed circuit television. One-hour classes will be held three nights weekly, with 24 adults to each class.

When the classes were first announced, the cost had not been determined. It has been decided that $2 will be total cost for the course for each adult. That will cover piano tuning and materials.

Those interested in taking the course, which will start in mid-June, have been asked to contact the high school at 3-6301 or the choral room at 3-4890.

Later, a meeting of those interested will be called to definitely set the times of classes.

Clinton will teach classes of high school students in practical piano during the mornings this summer, and more than 70 students have already signed up for the course.

Smuggling Suspect Killed Accidentally

BROWNSVILLE (AP)— Deputy Sheriff Walter Keller said yesterday said a longshoreman involved in a highly publicized gold smuggling case here two years ago died of accidental gunshot wounds Wednesday.

Keller said doctors reported that E. F. Cockrill, 56, told them he shot himself in the chest while removing a rifle from a gun rack in his home.

Lobby Registration, Water Bills Fail In Final Session

AUSTIN (AP)—The 55th Legislature that left a trail of broken records and a big book of new laws after an overtime session of 136 rugged days has finished its work and gone home.

Last-minute efforts to salvage a strict lobby registration law and a prime measure in Gov. Price Daniel's water conservation program failed in the final frantic seconds of the session last night.

But the session voted approval of many of Gov. Daniel's suggestions in an unprecedented two billion dollar budget, balanced without a new tax bill.

Including many spending items, Daniel's own box score showed approval for 47 of 51 recommendations—a 92 per cent batting average.

The session was deaf to the governor's recommendations for a statewide law enforcement commission to watchdog activities of officials on all levels; the lobby registration act; control and registration of persons representing others before state agencies; the proposal to use 100 million dollars to buy flood control space in reservoirs to be constructed.

But it gave the governor, facing his biggest test of leadership in the first term of a brand new administration, the insurance regulation reform bill he wanted, the 200 million dollar flood control and water saving program and dozens of other laws he urged when the session began early in January.

The 55th closed down in angry exchanges between House members and senators over who was responsible for the death of the lobby-control law—one of the projects that grew out of governmental scandals involving legislators. House members such as Rep. J. C. Zbranek of Daisetta and Charles Hughes of Sherman said it was Sen. Dorsey B. Hardeman, Lt. Gov. Ben Ramsey and other "influential" senators.

CENTER OF CUSTODY STRUGGLE—Gov. Leroy Collins yesterday granted sanctuary to Mr. and Mrs. Melvin Ellis, Jewish foster parents of little Hildy McCoy. The six-year-old girl, adopted from her Catholic mother when she was 10 days old, graduates today from first grade. Gov. Collins ruled in favor of the couple at an extradition hearing to decide whether th should be returned to Massachusetts to facing kidnaping charges.

Three Young Children Are Killed In Blaze

ST. ALBANS, Vt. (AP) — Three young children perished early today when fire swept three rooms of their home.

Killed were Anthony Aratare, 6, and his brothers Kirk, 4, and Bruce, 2. The blaze, which apparently started in the kitchen, swept that room, a dining room and the bedroom where the boys slept.

Another family in the two-tenement wooden apartment building fled to safety.

Mrs. Aratare told police she awakened to hear flames crackling near her bedroom, warned her husband and ran from the house to call for aid.

Cost Of Living Rises In April

WASHINGTON (AP)—The government reported today that living costs rose to another record level in April for the eighth straight month. A sharp rise in food prices was a major factor.

The Bureau of Labor Statistics said its index increased from March to April by three-tenths of one per cent.

This was enough to give automatic pay boosts of two cents an hour to 1,400,000 workers in the auto, electrical and farm equipment manufacturing industries.

Wage rates of these workers are partly geared by union contracts to changes in the government living cost index. The more than one million auto workers will also get a six-cent hourly boost May 29. This was previously negotiated.

In addition to the rise in food costs, prices of most other major groups of consumer goods and services also rose in April. Clothing was the only major group showing a decline for the month, apparently due to the post-Easter price declines.

Food alone rose one-half of one per cent with meats, fresh fruits and vegetables all showing increases.

The over-all living cost index rose to 119.3 per cent of the 1947-49 average. This is 3.8 per cent higher than April, 1956. The new living cost level means that it now costs about $1.20 to buy what could be bought with a dollar in the 1947-49 era.

Reds Fail To Cut Armed Forces

WASHINGTON (AP) — Secretary of the Army Brucker told senators today that Soviet Russia has failed to carry out its publicized promise of last year to drop some 1,200,000 men from its armed forces.

"So far we have no evidence to show that such reductions have been made," Brucker told a Senate Appropriations sub-committee.

Backed by Gen. Maxwell D. Taylor, Army chief of staff, Brucker pressed senators to restore at least $204,700,000 of 1¼ billion dollars that the House Appropriations Committee chopped off of budget requests for the Army.

House leaders called up for debate the multibillion-dollar annual Defense Department money bill carrying some 2½ billion bollars less than President Eisenhower asked for the fiscal year that begins July 1. No votes were expected before next week.

Brucker at first appeared to ask senators for the full $9,21,000,000 Army budget sent to Congress early this year but which President Eisenhower later agreed could be cut back somewhat.

"Any reduction in this budget would considerably handicap us in our efforts as a member of the defense team to provide adequately for the security of the United States," he said.

Brucker said the House cuts come at a time the Army is forced to meet some 300 million dollars of increased costs, many of them the result of congressional acts.

In advance of the appearance of Brucker and Taylor before the Senate Appropriations subcommittee, Chairman Chavez (D-NM) told newsmen "We are not going to jeopardize national defense."

ALLEN REPORTS

Oil Recovery Doubles Here

Expected recovery of oil during the life of the Kelly-Snyder field here has more than doubled since secondary recovery methods have been begun by the SACROC unit, according to Hicks Allen, SACROC unit manager, who made a talk yesterday at the weekly luncheon of the Rotary Club.

Allen said that out of a total of some 2,900 million barrels of oil in the field, probably 670 million barrels would have been produced by primary methods. Expected total recovery by present methods is 1,400 million barrels.

Experiments are now underway in some laboratories, Allen said, in an attempt to devise more efficient methods of recovery, even up to 90 to 95 per cent of reserves.

Allen, aided by Elmo G. Weyel, SACROC engineer, showed slides to the group, explaining conditions of the field from its discovery until now and various phases of SACROC's work.

SOCROC is a unit formed by operators in the Kelly-Snyder field to carry on water injection projects to increase bottomhole pressure in wells and in other ways make production more efficient in the field. Practically all the producing property in the Kelly-Snyder field—99.996 per cent—is in the unit.

The project is to a great extent unique, Allen said, and even though it is complex its operation has been efficient in its four years of existence.

The unit, in addition to injecting water into the field, brings about the transfer of allowables of the less efficient edge wells in the field toward the center. Royalty owners in the edge wells still get paid for production according to the capabilities of the wells which have been shutin. There is a total of 1,249 wells in the unit now.

The unit has 64 water injection wells, which inject some eight million gallons of water daily, much more water than the average daily consumption of the City of Snyder, which uses less than two million gallons daily.

When the first pressure survey was taken in March, 1950, most of the Kelly-Snyder field had over 1,800 pounds per square inch bottomhole pressure. It had been declining rapidly. In July, 1954, just before water injection started, the central portion of the field had below 1,800 pounds pressure. By July, 1955, bottomhole pressure was back above 1,800 pounds in the central portion, along the line where there were water injection wells, while other parts of the field had less than 1,600 pounds. In January, this year, the field's average was more than 1,700 pounds, showing a sizeable gain.

Gas-oil ratio, which had been 1,356 cubic feet per barrel recovered, had been recuced to 930 cubic feet.

The water injection creates a man-made drive similar to the natural drive created by some underground water reserves.

Cage And 12 Others Face Indictments

DALLAS (AP) — BenJack Cage, promoter of the collapsed ICT Insurance Co., and 12 others were indicted yesterday.

Cage was charged with embezzlement for using a $500,000 ICT check to buy National Bankers Life Insurance Co. stock without authorization.

The Insurance Commission ordered the firm into receivership early this year.

Five officers of Physicians Life & Accident Co. were accused of using $225,000 in company funds to pay off personal notes with which the state claims the firm was incorporated.

The officials are R. A. Stuart of Fort Worth, Dallas Parnell of Waco; and George McGhee, G. B. Hamman and James Valentine, all of Dallas.

Physicians Life is in temporary receivership. Parnell, McGhee, Hamman and Valentine were original incorporators.

Cage was last reported in Brazil.

In response to a request by a Legislature investigating body that he appear before the group, Cage said he may return to the United States if his business permits.

Sheriff Bill Decker said Brazil will be asked to deport Cage as an undesirable alien.

Decker said even if Cage were deported from Brazil, there was no assurance that he could be returned to the United Staes.

BIRTHS

A daughter weighing eight pounds, 15 ounces was born at 3:04 a.m. yesterday in Battenfield-Jones Hospital to Mr. and Mrs. Wendell Conner of Snyder.

Born Wednesday at 1:48 a. m. in Battenfield-Jones Hospital was a daughter weighing seven pounds, four ounces to Mr. and Mrs. Bobby Cumby, 3104 Avenue K.

Mr. and Mrs. Willard A. Cogdell, Jr., Box 212, are parents of a son born at 11:48 p.m. Wednesday in Codgell Memorial Hospital. It weighed eight pounds, 10½ ounces.

A daughter was born at 10:06 p.m. yesterday in Cogdell Memorial Hospital to Mr. and Mrs. Howard Harrington, 2217 Forieth Street. Its weight was seven pounds, eight and one-half ounces.

THE SNYDER DAILY NEWS

Published Sunday morning and each evening except Saturday by the Snyder Daily News, at Snyder, Texas.
Entered as second-class matter at the Post Office at Snyder, Texas.
HERBERT FEATHER, Publisher
SUBSCRIPTION RATES: By CARRIER in Snyder 30 cents per week, one year $15.00. By mail in Scurry and adjoining Counties, one year $8.95. Balance of Texas, one year $10.25. All other States $11.95.
MEMBER OF THE ASSOCIATED PRESS
The Associated Press is exclusively entitled to use for republication all news dispatches credited to it and not otherwise credited in this newspaper, also local news published herein. All rights reserved for republication of special dispatches.
Any erroneous reflection upon the character, standing, or reputation of any person, firm or corporation which may occur in the columns of THE SNYDER DAILY NEWS will be gladly corrected upon being brought to the attention of the management.
The publishers are not responsible for copy omissions, typographical errors or unintentional errors that may occur other than to correct in the next issue after it is brought to their attention.
All unsolicited articles, manuscripts, letters and pictures sent to the Daily News are sent at the owner's risk and The Snyder Daily News expressly repudiates any liability or responsibility for their custody or return.

Floor Sanders and Edgers For Rent

Barrow Furniture Co.
2112 25th Street Snyder, Texas

End Seen For Suburbia Era

COLLEGE STATION (AP) — The rush from urban areas to suburbs is fast grinding to a halt, says a well-known realtor.

"I believe the flight to city suburbs is approaching its end because we are developing cities which are composed of fluid suburbia where you never see a change," said William Zeckendorf, president of the New York real estate firm of Webb and Knapp, Inc.

He was a speaker last night at a session sponsored by the division of architecture of Texas A&M College.

Zeckendorf said the most important aspect of architecture and real estate planning in the next decade will be the urban renewal program.

"You are going to see greater vertical construction in the urban areas so there will be more light and more air than in the crowded small lot suburb areas," Zeckendorf said.

More Time Allowed On Wheat Acreages

WASHINGTON (AP)—Farmers in flooded areas of Texas have been given more time to get 1957 wheat acreages in line with federal allotments and soil bank land retirement contracts, the Agriculture Department said yesterday.

Farmers who overplanted allotments and soil bank acreages must plow under or otherwise dispose of excessive acreages to be aligible for price supports and soil bank payments.

Officials said some farmers have been unable to adjust their acreages because of floods and excessive rain. These will be given extra time by local Agricultural Stabilization and Conservation committees, but not beyond May 31.

Asked To Remain

PARIS (AP)—Premier Guy Mollet said today President Rene Coty has asked him to remain in office with full powers until u new prime minister can be found.

Shakeup Planned

BUENOS AIRES (AP)—President Pedro Aramburu today was reported preparing a sweeping shakeup of his army commands following the ouster and arrest of the commander in chief, Gen. Luis Bussetti.

HOSPITAL NOTES

The following admissions and dismissals at the two Snyder hospitals are only those whose names have been released by the hospitals.

BATTENFIELD-JONES

ADMISSIONS — Mrs. Delbert Smith, Box 159; William Johnson, 2010 Twenty-sixth Street; Mrs. B. J. Cumby, 3105 Avenue K; Mrs. Charles Beall, Arah Route; Doug Kehout, Stamford; J. C. Hardeman, Justin; Mrs. Wendell Conner, Snyder; Calvin Way, 2305 Avenue H; Juan Gomez and Dora Gomez, Box 1303; Karleen Roberts, 1302 Twenty-fifth Street.

DISMISSALS — Randy Feagan, 603 Thirty-fifth Street; Mrs. L. Z. Ashley, route 3; Jimmy Moore, Snyder; Vida Marie Longoria and Marvin Longoria, Monahans; Roy Corbell, 2804 Avenue U; Norma Clayton, route 1; T. W. Birdsall, route 1; G. M. Garner, 2711 Avenue I; W. B. Withers, Box 476; Mrs. O. K. Mason, Hermleigh; Doug Kehout, Stamford; J. C. Hardeman, Justin.

COGDELL MEMORIAL

ADMISSIONS — Beverly Hill, Clairemont Road; Jo Ann Thompson, route 3; Thomas Collom, 2308 Avenue K; Carolyn Harrington, 2217 Fortieth Street; Ethel Sowell, 2106 Avenue R; Oran Gann, 1308 Thirtieth Street; R. V. Williamson, 3701 Avondale.

DISMISSALS — Burney Dunnam, 2302 Avenue S; David Cooper, 2111 Forty-second Street; Sylvia Eatmon, Simpson Apartments; Jo Ann Brown, 2811 Avenue N; Tommie Winstead and baby, 3716 Avenue U.

Man Found Shot After Kidnaping

SAN ANTONIO (AP)—John Johnson, 36, killed himself yesterday when officers tried to pick him up on his girl friend's complaint that he kidnaped her and held her prisoner 32 hours.

Police found his body at her home, a shotgun nearby.

Mrs. Joyce Robinson, 26, mother of five, said she called police after Johnson released her to see her children with a promise that she wouldn't telephone anyone.

Detective Capt. Joe Hester said officers surrounded the house and called for Johnson to throw out the gun. He said Johnson yelled back, "No, I'm going to shoot myself." Police heard a shot and found his body.

Mrs. Robinson told officers Johnson used the gun to force her from a lounge where she was employed Wednesday. She said they had been going together several weeks.

"We drove over 300 miles" while she was held prisoner, she said. She said Johnson sat in the back seat with the shotgun held on her back.

When they returned to San Antonio late Thursday, they went to her house and she said she persuaded him to allow her to see one of her children who was ill at another home. She telephoned police.

Greek Beauty Has Her Locks Shorn

SYDNEY, Australia (AP) — A 24-year-old Greek beauty's head was shaved Yul Brynner-fashion before television cameras today.

Mrs. Marie Cain was chosen from more than 500 women volunteers.

As her two-foot long tresses fell to the floor, she told the master of ceremonies of the show that she volunteered because she needed money to bring her mother to Australia from Egypt.

"i don't care what my husband thinks," she added.

She received 200 pounds — $560 — a washing machine, a refrigerator, a television set, a diamond watch — and a short wavy brunette wig.

Ruling Is Asked

HOUSTON (AP)—The 1st Court of Civil Appeals at Galveston was asked yesterday to rule on a decision upholding the legality of a large scale annexation program slated by Houston. The case is an outgrowth of a city ordinance which annexed an 100 square miles in December.

I'M FULLY COVERED!! with Insurance from

The Deffebach Agency
2606 AVE. R, BOX 925
SNYDER, TEX PH. 3-5611

Condition Of Roads Is Listed

AUSTIN (AP)—The Highway Department reported these road conditions by districts today:

Waco—U.S. 77 closed between Waco and Rosebud, Farm 1829 closed in Coryell County, State 174 closed at the Brazos River, Farm 933 closed in Hill County, and Farm 927 closed in Bosque County east of Morgan.

Atlanta—U.S. 79 closed east of Carthage, detour via U.S. 59 and Farm 1186.

San Angelo—Farm 1311 in Menard County now open.

Bryan—U.S. 287 closed in Freestone County and Farm 486 closed until further notice.

Austin—Farm 1328 closed at Cow Creek, Farm 1431 closed east of Marble Falls.

Dallas—State 10 closed northeast of Denton. State 78 closed east of Wylie at Lake Lavon, some farm roads closed.

Fort Worth—Detour bridge washed out on State 114 Boyd to Paradise, highway will be closed indefinitely. Farm 730 closed Boyd to Decatur. State 24 Chico to Jacksboro and Farm 206 Gaford to Jacksboro closed indefinitely.

Lufkin—State 7 closed west of Crockett at Trinity River.

Amarillo—State 273 closed at McClellan Creek eight miles north of McLean and light traffic only over McClellan Creek bridge on Fark 291 four miles north of Alanreed until further notice.

Brownwood — Farms 2447 and 591 closed in Comanche County.

Childress—U.S. 83 closed five miles north of Wheeler. Paved detour for light traffic via Mobeetie. U.S. 83 open to one-way light traffic two miles north of Shamrock on Red River bridge. State 70 open to one-way light traffic three miles north of Spur.

After 20 Years, She Wants To Get Divorce

SANTA MONICA, Calif. (AP)—Mrs. Marie Sullivan wants to call it quits after nearly 20 years of marriage to actor Barry Sullivan.

Mrs. Sullivan, who once acted under the name of Mary Browne, filed a divorce suit in superior court, charging grevious mental cruelty.

She said Sullivan, 44, has signed a property agreement and agreed to support her and their two children, John, 15, and Jenny Barbara 10.

The couple married Aug. 13, 1937.

Yard Spraying
PLANT ROOT FEEDING
WE SPECIALIZE IN KILLING GRUB WORMS
Page Nursery
801 - 26th St. Ph. 3-7142

TRAIL DRIVE IN
TONIGHT & SATURDAY
First Time In Snyder!
RANDOLPH SCOTT
—In a new brand of outdoor adventure!
THE TALL T
T is FOR TERROR!
co-starring RICHARD BOONE MAUREEN O'SULLIVAN ARTHUR HUNNICUTT
TECHNICOLOR® A COLUMBIA PICTURE
—ALSO—
THOSE TOP-SECRET GUYS!
JOSE FERRER TREVOR HOWARD
COCKLESHELL HEROES
A COLUMBIA PICTURE A SWIGAR PRODUCTION Color by TECHNICOLOR CinemaScope

License Fee Hike Okayed By House

AUSTIN (AP)—Gov. Daniel is expected to sign into law a 10 per cent increase in motor vehicle license fees to help the Highway Department pay for right of way on state and U.S. highways.

The bill was one of two controversial conference reports approved yesterday by the House and sent to the governor. Daniel has supported both.

The other would expand the department's condemnation powers.

The 10 per cent increase will apply to all auto license plates next year. The state will get about eight million dollars from the boost and will use the money to pay half of the cost of buying right of way on state and U.S. highways, not including the interstate system or farm roads.

Counties and cities have had to pay the full cost of securing right of way on these roads. The state first changed its policy on the interstate system, since the federal government put up 90 per cent of such cost the state agreed to pay the remainder. County officials have asked for state help in buying this right of way for many years.

The House reversed its previous position and approved a conference committee report on a bill which its supporters said would mean better roads. Opponents said it was a tax and the department did not need the funds.

The measure would require the Highway Department to pay half on all right of way for primary and secondary state roads, but not on farm roads.

A controversy over the state repaying utility companies and cities for relocation of electric, water and sewage lines evidently was settled by a Senate amendment. The House agreed to it. The Highway Department would be required to pay for the utilities relocations only on roads where the federal government paid for 90 per cent of the cost.

TODAY'S MARKETS

FORT WORTH (AP)—Hogs 50; steady to 25 higher; choice 18.50-18.75.

Cattle 300; calves 5; steady; medium to good steers, heifers 15.00-20.00; common 12.00-15.00; fat cows 12.50-15.00; medium to good calves 15.00-20.00.

Sheep 1,400; steady; medium and good lambs 17.50 and 18.00; ewes 5.50-6.00.

AUSTIN (AP)—Poultry steady. All areas 2½-3¼ lb 20.

CHICAGO (AP)—Butter 1,447,000; eggs 15,300; unchanged.

NEW YORK (AP)—Cotton was 20 to 60 cents a bale lower at noon today. July 35.30, October 34.37, December 34.40.

STOCK AVERAGES
Compiled by The Associated Press

	Indust.	Rails	Utils.	60 Stks.
Prev. day	270.2	125.6	77.4	184.4
Week ago	271.4	126.6	77.0	184.9
Month ago	264.6	124.6	75.1	180.6
Year ago	248.6	140.7	72.0	177.4

Counseling Is Discussed

The operation and objectives of counseling programs in the Snyder Junior and Senior High schools were discussed at a ladies night meeting of the Snyder Kiwanis Club last night in the Hilander.

Speakers were Carter Parkes, counselor at the Senior High School, and Lee Pitman, counselor at the Junior High School.

They explained the purpose of various tests and other instruments which are used to determine interests and aptitudes of students in various fields.

Film strips and samples of actual tests were used to illustrate the program.

In a brief Kiwanis business session, the club voted to contribute to sponsorship of a team in the new girls softball league.

115 wyyf mw1004acs 24

Red Party Outlawed

MANILA (AP) — Congress has passed a bill outlawing the Communist party in the Philippines. The measure provides the death penalty for party organizers.

IT'S SO EASY TO AFFORD THE PERFECT CLIMATE! OF . . .
Amana
BACKED BY A CENTURY-OLD TRADITION OF FINE CRAFTSMANSHIP
AIR CONDITIONING
Room Air Conditioners
There are three beautiful models of Amana Air Command Room Air Conditioners . . . the fastest, quietest air conditioning known! You dial the air conditioner to desired coolness and get pure, filtered air without drafts.
Central Air Conditioning
You can make your home a healthier, cleaner place to live with Amana's revolutionary Central System. It filters out moisture, dirt, pollen as it channels cool, cool air to every corner of your house.
NO DOWN PAYMENT—LOW MONTHLY PAYMENTS
CALL FOR FREE ESTIMATE!
M&J AMANA AIR CONDITIONING CO.
Texas Credit Building, Big Spring Hwy. Phone 3-7501

Compensation Bill Causes Heated Debate

AUSTIN (AP)—Hot debate and gag rules marked final approval of a bill to increase injured workmen's compensation from $25 to $35 a week.

Rep. Roy Harrington of Port Arthur said the measure was not a compromise between organized labor and the Texas Manufacturers' Assn. (TMA).

Rep. Wade Spilman of McAllen, the bill's author, said "it is not a complete answer to the problem." The measure now is in Gov. Daniel's office.

More cursed than praised the final c nference report.

Rep. John Lee of Kermit said the bill would help "a few totally disabled persons and dead workers, but in 80 to 85 per cent of the cases, for a person who is partially disabled, the injured worker will receive less compensation than he does now."

Besides increasing the weekly maximum, the bill would give unlimited medical expenses but knocked out the state Supreme Court's Holmes decision. The court ruling made compensation allotments to partially injured workers more favorable than the proposed act would, Lee said.

Disaster Designation

WASHINGTON (AP)—Lamar, Ellis and Yoakum counties in Texas were designated flood and tornado disaster areas yesterday by the Small Business Administration.

The move allows property owners who suffered losses due to the violent weather to apply for reconstruction or rehabilitation loans at three per cent.

Lost 18 Pounds With Barcentrate

"I strongly recommend Barcentrate for taking off ugly weight quickly and easily. I lost a total of 18 pounds, reducing from 148 to 130." This is from a letter of Mrs. R. D. Palmer, Gladewater, Texas, Box 1101.

Barcentrate is the original grapefruit juice recipe, for taking off weight. If the very first bottle doesn't show you the way to reduce, without starvation or calorie counting, return the empty bottle for your money back.

FREE! FREE! FREE!
MOTH PROOF AND PLASTIC BAG WITH EACH ORDER OF $3.00 OR OVER
NO SUMMER STORAGE!
Plain Dresses $1.00—Suits $1.00
CASH & CARRY PRICES
THOMPSON CLEANERS
No. 1—1003 - 24th St. No. 2—1405 Ave. S

CANYON DRIVE-IN
DIAL 3-7212 - BIG SPRING HIGHWAY
TONIGHT AND SATURDAY
FIRST RUN IN SNYDER!
WHEN THE QUIET BREAKS...
the excitement explodes!
THE QUIET GUN
BRINGS A WHOLE TOWN TO JUSTICE!
starring FORREST TUCKER • co-starring MARA CORDAY
a REGALSCOPE picture • A Regal Films, Inc. Production
Released by 20th Century-Fox
Feature No. 2
HUMPHREY BOGART
Ernest Hemingway's "TO HAVE AND HAVE NOT"
with WALTER BRENNAN • LAUREN BACALL • DOLORES MORAN
PLUS COLOR CARTOON

PALACE
TODAY AND SATURDAY
Where the Passions of the East Meet the Sins of the West!
Technicolor
Istanbul
starring ERROL FLYNN MISS CORNELL BORCHERS
A UNIVERSAL-INTERNATIONAL PICTURE

RITZ
NOW SHOWING
Temptation and Terror
NAKED PARADISE
IN WIDE VISION COLOR
Richard DENNING • Beverly GARLAND
A Sunset Production • An American International Picture
Second Feature
INVASION FROM OUTER SPACE!
DEVIL GIRL FROM MARS

Starlite DRIVE-IN THEATRE
EAST HIGHWAY • PHONE 3-5843
TONIGHT AND SATURDAY
He's a Spy...She's a Spy ...so it's SPYHIGH HILARITY!
Bob HOPE Katharine HEPBURN
THE IRON PETTICOAT
VistaVision TECHNICOLOR
Second Feature
GLENN FORD • ERNEST BORGNINE • ROD STEIGER
JUBAL
CinemaScope Color by TECHNICOLOR A COLUMBIA PICTURE
PLUS COLOR CARTOON

WOMEN

MAY BREAKFAST HOSTESSES—Hostesses for the May breakfast of the Altrurian Club, Snyder's oldest study club, at Martha Ann Women's Club this morning are shown above. At left is Mrs. Com Ezell, and at right is Mrs. Hugh Taylor. About 30 club members attended. (Lee Watson photograph)

NEWS FROM GAIL

By MRS. V. L. CLARK

Borden County residents extend their sympathy to the relatives of Miss Barbara Sharp and L. A. Pearce. Barbara, who was killed in an automobile accident about 10 days ago, was salutatorian of the Borden High School seniors and would have graduated this week. Mr. Pearce was former judge of Borden County and was loved by everyone who knew him.

We are thankful for the good rains that we have received during the past month.

Recent guests of Mrs. Attie Jackson were Mr. and Mrs. Murray Jackson and family of Union, Mr. and Mrs. Lewie Jackson of Snyder, and Mr. and Mrs. Alvin Jackson of Silverton. The Alvin Jackson home was about a block from the area recently torn up by the tornado which hit Silverton.

Mrs. James Hodges, Jimmie and Jerry of Belen, N.M., are visiting Mrs. Hodges' parents, the J. A. Jones family.

Recent guests of the Aubrey Rogers home were Mr. and Mrs. Toby Johnson of Canyon and Mrs. Lucy Rogers of Big Spring.

Mr. and Mrs. Frank Birmingham are in Fort Worth on business this week.

Mrs. Gene Smoot spent Wednesday night with Mr. and Mrs. A. J. Taylor in Snyder.

Mr. and Mrs. Allen Stephens and Mike recently visited Mr. and Mrs. Eddie Stephens and family in Fort Worth.

Recent guests of the Frank Millers were Mr. and Mrs. Mack Weston and family of Midland.

Rev. and Mrs. Joe Good of Los Angeles, Cal., recently visited Mr. and Mrs. Tom Good and friends in Borden County.

Guests of the V. L. Clarks Sunday were Mr. and Mrs. John Dickey and boys of Stamford.

Mr. and Mrs. LeRoy Shannon visited Mr. and Mrs. Bob Jenson in Fort Stockton recently.

Mrs. J. Y. Everett and Namon of O'Donnell visited friends in Gail Tuesday.

Mr. and Mrs. Luther McCollum are working on a highway project near Abilene.

Mr. and Mrs. Billie Holley and daughter and Mr. and Mrs. Shorty Farmer and son visited Mr. and Mrs. Martin Taylor of Hico during the weekend.

Bro. and Mrs. Johnson and children of Abilene were at the Church of Christ Sunday, where he preached. They were dinner guests of Mrs. Doris Rudd.

Mr. and Mrs. C. L. Harrison spent the weekend in Odessa visiting relatives.

Mr. and Mrs. O. D. Jackson visited Mr. and Mrs. Alvin Jackson in Silverton Wednesday.

We are happy to report that Leon Sharp is improving in Lamesa Hospital after a recent car accident.

Mr. and Mrs. J. A. Jones were in Slaton Friday.

Mrs. J. C. Dorward of Snyder visited Mrs. D. Dorward Tuesday and attended the funeral of L. A. Pearce.

Mr. and Mrs. J. H. Beal were in Lamesa on business Wednesday.

Mrs. Dorn Rudd and Mrs. Ernest Turner were in Lamesa Thursday afternoon.

If shredded coconut has become hard, heat it over hot water.

Dior Does Designing In Bathtub

By NADEAN WALKER

PARIS (AP) — Christian Dior does most of his dress designing in the bath and in bed.

He considers that he missed his real vocation as an architect, and hates and fears each new season's opening show. Extremely superstitious, he largely credits luck with putting him on top of the fashion world.

These are a few of the revelations in a new book, "Christian Dior and Me", by Christian Dior, to be published in the United States next September.

In his "split-personality" autobiography, Dior treats his professional self, now ten years old, as a separate individual. The distinction is sometimes a coy one, and Dior does not always succeed in convincing the reader that he is the modest man he loves to personify.

He subscribes to the old French critique that American women are so impeccable they tend to uniformity, but admits:

"The constant care that American women take to be beautiful results the face that they really are beautiful."

The New Look dressmaker tells how timidly he embarked on his venture, with the backing of French textile king Marcel Boussac. Nothing, he declares, can ever surpass the happiness with which he heard the storm of applause which ended his first show. Dior says he has been told:

"I have a terrible professional way of looking at women. Before my eyes, they feel undressed. But they are wrong. I content myself with dressing them differently."

Some 25,000 people, mostly women, sit through collections in the Dior salons every season. Those who come to "rinse their eyes" and not to buy are called "swallows" by the designer and his staff, and Dior claims he instructs his sales women not to harrass them.

Slow Down At Bedtime

If you want to get a good night's sleep it is a good idea to eliminate noise and light, and slow down a bit before bedtime. Learn to relax before retiring.

There is a constant interplay between mind and muscles, each stimulating the other so it's a good idea to quiet down before going to bed. Light reading helps some people sleep while others find an exciting TV show tends to pep them up too much at bedtime.

Be sure sleeping equipment is in good shape. If mattress is old, get rid of it. A good firm mattress that cradles the body from head to toe is ideal for proper rest.

Lesson Learned

SPOKANE, Wash. (AP) — The City Council has rules that all traffic violation fines must be paid incash. The ruling came after two drivers' checks for $70 bounced.

Choose Your Favorite

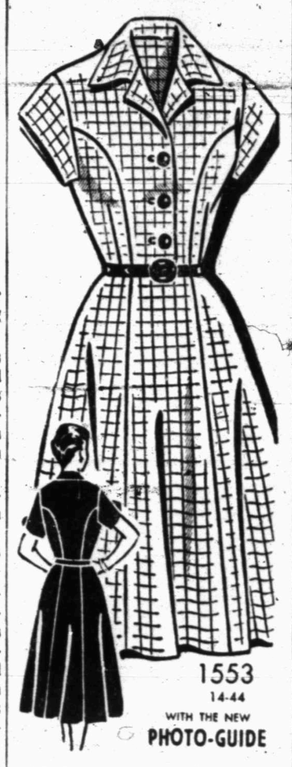

THIS well mannered shirtwaist dress is so neat and crisp you'll wear it everywhere. Short cap or buttoned sleeves are provided.

Pattern No. 1553 with PHOTO-GUIDE is in sizes 14, 16, 18, 20; 40, 42, 44. Sizes 16, 34bust, 3¾ yards of 3-5inch for cap sleeves.

Send 35c in coins for this pattern to IRIS LANE, (care of Snyder Daily News), Box 438, Midtown Station, New York 18, N. Y.

Church Women's Group Meets

A meeting honoring older Christian workers was held recently by the Presbyterian Woman's organization.

Among those taking part were Mrs. Willy Farmer and Mrs. John R. Cobey. The Guild of Intercessors, an important organization of older women and women unable to attend church meetings, was reported on by Mrs. W. R. Everett. Mrs. Cobey presided at the business meeting.

A box will be placed in the church for clothing to be sent to the world service department. Especially needed are woolens to be sent to countries where they are in dire need. Anyone wanting more information may contact Mrs. James Babcock.

Mrs. Bill Jones announced letters concerning a meeting on vacation church school will be mailed to parents next week. Refreshments were served by Mrs. James L. Kincaid.

Like the idea of having your own cookie designs? Have some cookie cutters made to your specifications by your tinsmith!

YOU AND YOUR TEEN-AGER

By BEVERLY BRANDOW

Dear Miss Brandow:

We are of moderate circumstances and have wanted to give our daughter a party of some kind ever since she became a teen-ager, but it never seemed that we could afford it.

Now she is graduating and has her heart set on having a graduation party. We priced various places which can be rented for parties, but they all cost so much more than we feel we can afford.

Do you think it would be foolishness on our part to borrow the money or do you think the importance of such a party will fade after graduation?

Mr. and Mrs. D. F. H.

Graduation is a very important event. It is like having a wedding. It is something nice to be remembered a lifetime, and from which to have a pressed corsage, a newspaper clipping or some other sentimental keepsake.

If you cannot afford such expense, why not share the expenses with three or four other parents who also would like to give such a party but cannot bear the burden alone. This is often done.

Or perhaps your daughter would agree to reimburse you for half the expenses by working at a summer job.

Do not strain to accomplish the impossible. If it cannot be done, I feel certain your daughter will understand and appreciate your considering the party.

(Your letters are most welcome. Write Miss Brandow in care of this newspaper.)

WOMEN'S CALENDAR

SATURDAY

Altrurian Club breakfast, with Mrs. J. C. Ezell and Mrs. Hugh Taylor hostesses.

Beagle Hound Must Be A Little Peeved

TEMPLE, Okla. (AP) — O. W. Noblitt's beagle hound was obviously unhappy when his master missed a couple of shots while on a rabbit hunt.

Later, the dog went out alone—and returned with two rabbits he caught.

Shining Hair Is A Girl's Best Friend

By VIVIAN BROWN
AP Newsfeatures Writer

Wash that soot right out of your hair and start the summer off with a clear head.

The after-winter scalp is likely to look like a clogged up smoke stack at close inspection. Run your fingernails through your hair and see if you don't pick up a little grit for your trouble, usually the result of those hurried shampoos during the winter months, when for some reason or another the hair is not rinsed properly, removing soapy deposits. The film may accumulate from shampoo to shampoo until the residue adds up to clogged pores that interfere with the beauty of the hair itself. It is more difficult to set and to keep a wave in place if the hair is not kept clean.

Some soaps and shampoos do not give tresses the fresh fragrance and sheen needed, because they are difficult to rinse out. The last rinse water should be crystal clear if you've done a good job of shampooing.

One good shampoo was devised with the idea in mind of creating a lot of suds and ending with clear water, even if the water is hardened with minerals, chemicals or purifiers. The colorless shampoo is put into the palm of the hand and applied to a wet head. Fingertips are used to work the shampoo through the hair gently till every last strand is covered with suds. Then a clear rinse is given to remove oil and grime-bearing suds.

A second lather is recommended so that grit that has been imbedded in the scalp may be stirred up and removed with the second rinse that should give sought-after sparkle to locks.

When you brush out your locks, you should be delighted with the soft clean look and rich sheen, the result of two good cleansings and two rinses. It's a good idea however to make it a practice to wash comb and brush at the same time the hair is shampooed. Many girls who spend a good deal of time on their hair grooming are likely to neglect hair brush and comb.

Heat leftover cooked carrots with butter and a little sugar.

Atmosphere Is Different At Fashion Salons In New York

By DOROTHY ROE
Associated Press Women's Editor

New York's fashion salons have personalities, just like the designers who inhabit them.

Take the Christian Dior salon, for instance. Elegantly located at Fifth Avenue and 57th Street, retains all the atmosphere of its Parisian original. Here editors, buyers and private customers arriving for the opening of a new collection always wear their very best suits and hats and instinctively speak in hushed voices.

Here all announcements of garment names are given the French pronunciation. Here haughty and emaciated models whiz by with noses in the air. Like well-trained soldiers they keep their eyes straight ahead, pirouette with military precision and never, never crack a smile.

When Dior himself is present there is an air of hushed excitement, and one feels that a royal flag should be flown.

Quite different is the showroom of Vera Maxwell, an all-American girl who started out modeling riding habits and never has lost her love of casual tweeds and outdoor clothes. The beaming Miss Maxwell is likely to appear in sweater and skirt, and her youthful assistants interrupt the showing at any moment to rush in with an armful of suits or coats.

An opening at Oleg Cassini's showroom is more like a Broadway first night, except that it's in the afternoon and there's only one star with speaking lines — the irreverent Cassini himself. The models never know whether they're going to be greeted with raucous laughter or wolf whistles, but they take either in stride.

A millinery showing by Mr. John always is unpredictable, and unfailingly entertaining, as the Impresario, in Napoleonic pose and haircut, explains his extravaganzas of headgear in sometimes worshipful, sometimes cutting terms.

Then there's hat designer Sally Victor, who is as informal as Mr. John is flamboyant, and who is likely to step up to the microphone and say, "Gee whiz, kids, I had a speech all ready, but I just can't remember it. Anyway, here comes a hat."

'Country Cousin'

36 INCHES TALL

Any little miss will love Country Cousin — 36 inches tall and dressed in a casual costume. No. 253 has pattern pieces; sewing directions.

Send 25 cents in coins for this pattern to MARTHA MADISON, care of Snyder Daily News, Box 438, Midtown Station, New York 18, N.Y.

SEWALL HOUSE PAINTS
For Every Purpose
• Picture Framing • Wall Paper
• Artist Supplies
TATUM'S HOUSE OF COLOR
2413 Avenue S

THIS SUNDAY EVENING
HEAR:
"THE CURE FOR ANXIOUS HEARTS"
8 P.M.—Pastor—Jimmy Nelson
Colonial Hill Baptist Church

9.2 CUBIC FT.
REFRIGERATOR
• Push Button Defrost
• 45-Lb. Full Width Freezer Chest
Was 239.95
Now $177.77
MONTGOMERY WARD
1923 - 25th Street Phone 3-3566

FOR SALE
STATE CERTIFIED
COMBINE HEGARI SEED
A HIGH YIELDING GRAIN SORGHUM
91% GERMINATION, AVAILABLE AT
Scurry County Tractor Co.
Ford Tractor Dealer, Snyder, Texas
2401 Ave. T Phone 3-3622

Feather Printing
for all your printing needs
Phone 3-6331
1907 25th St.

YOU ARE INVITED TO HEAR
The Gospelaires Quartet
SPECIAL CONCERT
Sunday . . . 3 P.M. and 7:45 P.M.
Calvary Baptist Church
DON'T MISS HEARING THIS FINE YOUNG QUARTET!
2300 W. 35th Street
"Where The Old Time Saving Gospel Still Goes Forth"
T. Gerald Cates, Pastor

it's so easy to shop - when you stop at the...
worth hotel
FORT WORTH, TEXAS
JACK FARRELL MANAGER

Come In And See Our Social Stationery
Thank You NOTES and CARDS
For Brides:
• Wedding Invitations
• Monogrammed Thank-You Notes
ALSO
COMPLETE BRIDAL SERVICE ON THE FOLLOWING:
• MONOGRAMMED NAPKINS
• BOOKS ON WEDDING ETIQUETTE
• PERSONALIZED TEA INVITATIONS
• RENTAL SERVICE ON CENTER PIECES, PUNCH BOWLS, CUPS AND PLATES
• WEDDING SHOWER FAVORS
FOR GRADUATES:
• MONOGRAMMED THANK-YOU NOTES AND STATIONERY
BOOK NOOK & GIFT SHOP
3004 Avenue T Phone 3-4177

JOE PALOOKA

REX MORGAN

MARY WORTH

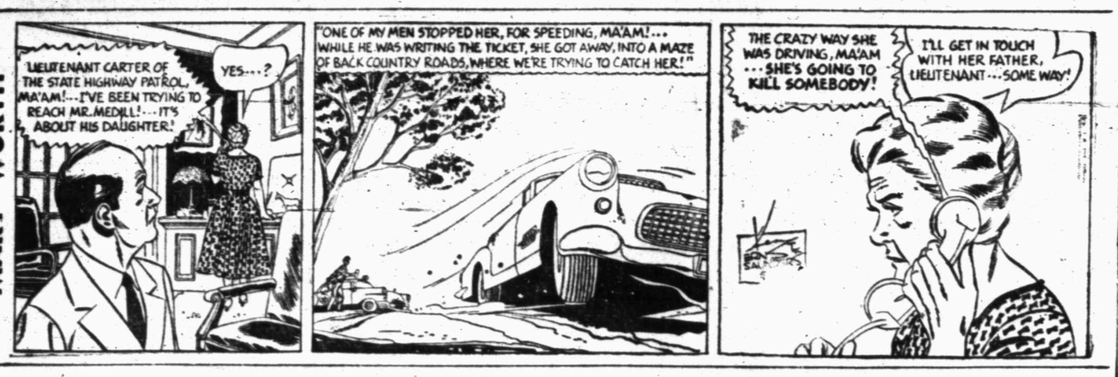

LITTLE LULU

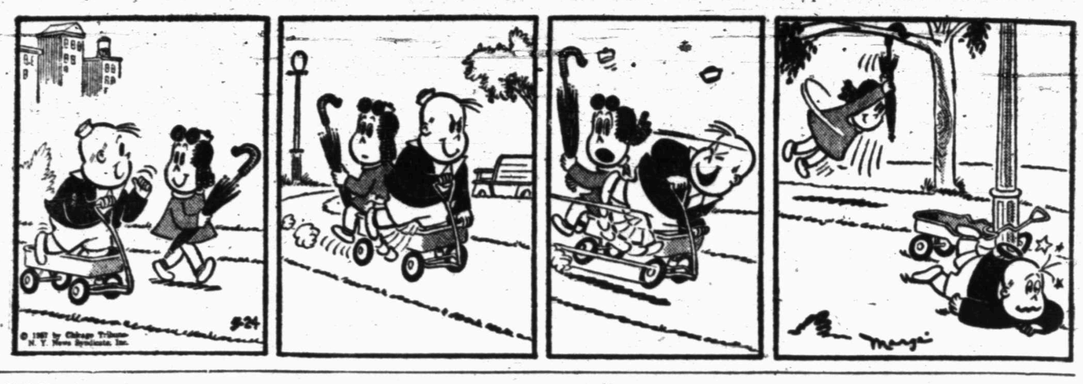

SCORCHY SMITH

DIXIE DUGAN

OKAY DOAKS

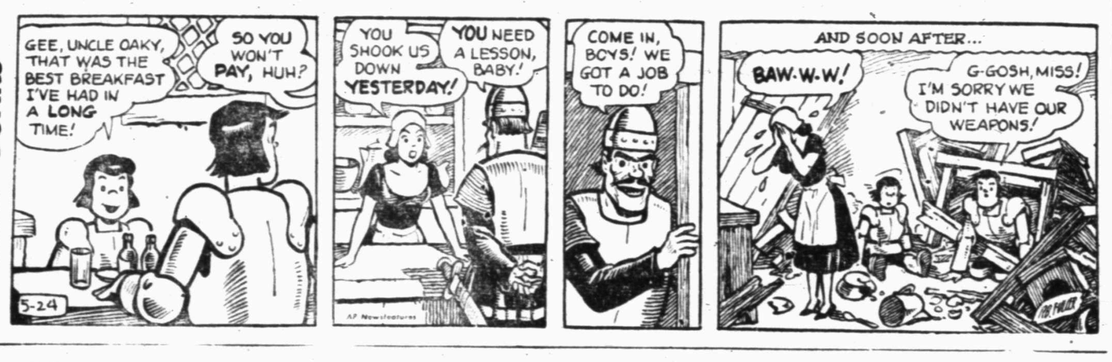

THE SAINT

FERDINAND

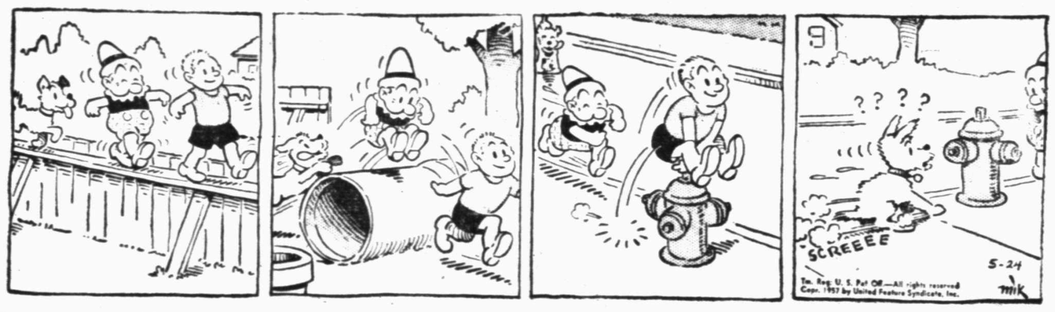

Chewing Helps You Relax

Enjoy chewing delicious Wrigley's Spearmint Gum

Get some today.

WRIGLEY'S SPEARMINT CHEWING GUM

The Snyder Daily News Page Of Top Comics Entertainment

DICKIE DARE

DIAL 3-5486

To Place Your Classified Ad

HALF ACRE CASTLE

Crossword Puzzle

Solution of Yesterday's Puzzle

ACROSS

1. Narrow board
5. Armpit
8. Head and shoulders
12. Tableland
13. Brilliance
15. Not solid
17. Finial of a pagoda
18. Fish eggs
19. Four: comb. form
20. Team of horses
22. Nourished
23. Bricklayer
25. Shake
26. Seat in church
29. Surmounting
30. Little bit
31. Minute orifice
32. By means of
33. Weep bitterly
34. Lighter
35. Watch secretly
36. Penitential season
37. Spinet
40. Human race
41. Remnant of fire
44. Inflexibly upright
47. Draws back
48. Fragrant herb
49. Repose
50. Turn right
51. Poverty

DOWN

1. Sooty matter
2. Unaspirated
3. One who levies taxes
4. 9th Gr. letter
5. Incendiarism
6. Tardy
7. Ohio college town
8. Moderated
9. Single thing
10. Cicatrix
11. Tissue
14. Bury
16. Husk of wheat
21. Small explosion
22. Plump
23. Chart
24. Took food
25. Position
26. Able to be carried
27. Work unit
28. Tiny
30. Gladness
31. Kitchen utensil
33. Germ
34. Inclination
35. Nasal sound
36. Fall into disuse
37. Contented murmur
38. Arrow poison
39. Parts of plays
40. Silent
42. Blackthorn
43. Attention
45. Piece of cloth
46. Scotch for John

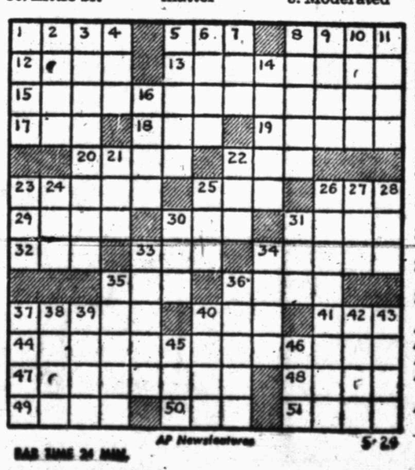

AP Newsfeatures 5-24

BAR TIME 24 MIN.

DENNIS THE MENACE

"HEY, MOM! YOU KNOW THAT DRAWER YOU COULDN'T GET OPEN?"

KERRY DRAKE

MODEST MAIDENS

Trademark Registered U. S. Patent Office

"Actually it's a long sleeve slipover sweater, but she hasn't done the sleeves yet!"

GRANDMA

BUCKIN' THE LINE

By BUCK FRANCIS
News Sports Editor

THERE' ONE THNG FOR sure, every team in the Big State League, is going to wind up in the "first division."

The Big State started the season with six clubs but two have dropped out, reducing the field to four. In organized ball, the top four teams are considered "first divison" and make up the Shaughnessy playoff field at the end of the season.

So, the way it stands now, all teams left in the Big State race are assured of a playoff berth.

Port Arthur and Wichita Falls are the two clubs who have called it quits in the Big State. The remaining four clubs are Abilene, Corpus Christi, Beaumont and Victoria.

There's a possibility that the Port Arthur and Wichita Falls franchises may be placed elsewhere but this seems very unlikely at the moment.

The road continues to get rockier and rockier for minor league baseball. When cities the size of Wichita Falls and Port Arthur can't support Class B baseball it sorta leaves one wondering just what is wrong.

Two Obstacles Listed

There are a number of things causing all this bankrupcting in the minor leagues, we're sure. As we see it, the two main causes are (1) the tremendous overhead connected with operating a club, and (2) television.

The former is caused mostly by high salaries. Players won't leave good winter-time jobs to play baseball unless the salary is good. Consequently, the clubs have to get high to obtain their services.

Then we believe that television is cutting down the attendance at the games to such an extent that it's almost an impossibility to come anywhere close to "breaking even."

One thing that might solve the plight of minor league baseball is to shorten the seasons. The seasons are starting much too early and finishing too late.

If they would only play in June, July and August, clubs would have a much better chance of making ends meet. The way it is now, though, the weather during April and May is far too bad for baseball and as result the crowds are next to nothing.

Baseball is a hot weather sport and you just can't expect fans to sit in cool and lots of times cold nights during April and May to watch the games. Especially so nowadays when the fan can sit in his warm living room and watch TV.

Is 3-Month Season Solution?

By starting the season the first day of June, every club would get off to an even start and most likely this bankrupti business would be something of the past. It's hard to reason why minor league operators haven't realized this. In almost every case all clubs are operating deep in the red for the first couple of months because of bad weather, and then they spend the rest of the season trying to catch up.

And unless the club is well up in the standings after the first two months, it's virtually an impossibility to catch up because the interest has died before it even got started.

The number of minor league teams throughout the country continues to dwindle each year and unless something is done, the entire minor league setup may be forced to close shop.

Where there's a will there is a way and we earnestly believe that the "three month season" is the solution.

We have never campaigned much to get Snyder in organized baseball because of the many problems involved. We became well acquainted with the problems during our four years of following the Pampa Oilers of the old West Texas-New Mexico League.

Pampa won the league championship twice during our time there but finished deep in the red both years. And the main reason was the poor attendance in April and May that was caused by inclement weather. We recall, many, many games where the few spectators who did brave the elements wore top-coats to the games.

The fact is, there is something wrong with minor league baseball and unless some changes are made, organized ball may be the only way out.

Exes Nip Futures In Overtime Cage Game

The Exes came from behind in the last four seconds of play to tie the score in regulation time and then proceeded to emerge victorious in the overtime period by nipping the Futures, 48-46, in a basketball exhibition last night that wound up the spring drills at SHS.

The Futures led 42-41 until Robert Dabbs of the Exes was fouled with four second remaining. Dabbs hit his first free toss to knot the score and send the game into overtime.

It looked like the Futures were well on the way to victory in the overtime when they shot ahead, 46-43, with 1:30 minutes remaining. But the Exes broke up the Futures' stalling game to pull the game out in the few remaining seconds.

Milton Ham hit two free shots to send the Exes ahead, 47-46, with 30 seconds left to play. The Futures worked the ball back down the court and fired a couple of shots at the hoop but missed afterwhich Powell Berry of the Exes was fouled.

Berry then hit one of two free shot attempts for the final two-point margin.

The Futures led at the end of the first two periods, 7-6 and 19-16 but the Exes moved ahead at the three-quarter mark, 29-27.

The two teams were all square at 41-41 with 1:45 minutes remaining when the Exes elected to go into a deliberate stall to get the final shot.

However, the Futures pressed the Exes into taking a shot with 15 seconds remaining which was missed and the Futures got the rebound. In working the ball downcourt, Israel Hinojos was fouled with five seconds to play.

Hinojos made his first shot to put the Futures ahead, 42,41. When the second shot was missed, Dabbs was fouled in the battle for the rebound and the 6-4 forward made good on his first free toss to tie the count.

Hinojos of the Futures and Ham of the Exes shared scoring honors with 13 points apiece. Ronnie Smith of the Exes was next high with 12 points. Leon Reed of the Futures and Powell Berry of the Exes each had 10.

The box score:

FUTURES (46)

PLAYERS	FG	FT	PF	TP
Duane Merritt	3	3	1	9
Israel Hinojos	4	5	1	13
John Ward	2	0	3	4
Leon Reed	1	8	4	10
Bill Phillips	2	2	5	6
Jimmy Allen	1	0	0	2
Danny Tankersley	0	0	1	0
Kenneth Drake	0	0	1	0
Johnny Drake	1	0	0	2
Totals	14	18	16	46

EXEX (48)

PLAYER	FG	FT	PF	TP
Robert Dabbs	3	2	6	8
Milton Ham	4	5	4	13
Powell Berry	3	4	1	10
Dwayne Prince	1	1	4	3
Tommy Prichard	1	0	1	2
Ronnie Smith	4	4	2	12
Steve Free	0	0	1	0
Totals	16	16	19	48

Score by periods:

FUTURES	7	19	27	42	46
EXES	6	16	29	42	48

Free throws missed: Futures (14) — Merritt 1, Hinojos 2, Ward 2, Reed 5, Phillips 2, Allen 2. Exes (12) — Dabbs 4, Ham 4, Berry 1, Prince 2, Smith 1.

Officials: Jack Dillon and Ken Sewell.

HASN'T LOST SINCE '55

Redlegs' Gross Keeps Winning

By ED WILKS
The Associated Press

One thing about Don Gross, the young Cincinnati lefthander may not win 'em all, but he hasn't lost one for the Redlegs since 1955.

The 25-year-old southpaw has been the pitcher of record only eight times in his last 29 appearances in the majors—and each decision was a victory. He last lost one Sept. 8, 1955, to Philadelphia.

Gross was in 19 games last season and wound up with a 3-0 record.

Last night, he made it 4-0 for '57 in his eighth appearance of the year, defeating the St. Louis Cardinals 6-2. It was the only game scheduled in the majors and pushed the Redlegs back into a two-game lead over Milwaukee in the National League.

Wally Post, with three runs batted in on three hits—one a two-run homer—and Don Hoak, with a two-run single, did the job for Gross, who gained his fourth victory over the Cards in his 8-0 streak.

A five-run third inning, with only one run earned, carried the Redlegs to their 19th victory in 22 games and dumped the Cardinals into sixth place. Manager Fred Hutchinson shook up his lineup—shifting third baseman Ken Boyer to centerfield, replacing rookie Bobby Gene Smith, and putting rookie Eddie Kasko at third—in a try to avoid St. Louis' fifth straight defeat.

Gross gave up only Stan Musial's home run and two singles until the ninth, when three singles brought the Cards their other run and Tom Acker came on in relief to get the final out.

The majors get back into the swing today with the Chicago White Sox carrying their three-game American League lead and 10-game unbeaten streak into Cleveland against the second place Indians under the lights. The New York Yankees, who beat Brooklyn 10-7 in an exhibition game last night, were in third place, four games behind after long two in a row, as they met Washington in Yankee Stadium this afternoon.

Elsewhere in the American, it's Boston at Baltimore and Detroit at Kansas City, both night games.

In the National, St. Louis stays at Cincinnati, Milwaukee goes to Chicago for an afternoon game, New York is at Brooklyn at night and Pittsburgh is at Philadelphia, also under the lights.

STANDINGS

FRIDAY'S BASEBALL
By The Associated Press
AMERICAN LEAGUE
FRIDAY'S GAMES
Times Eastern Standard
Washington at New York, 1 p.m.
Chicago at Cleveland, 7 p.m.
Boston at Baltimore, 7 p.m.
Detroit at Kansas City, 9 p.m.
NATIONAL LEAGUE
THURSDAY'S RESULTS
Cincinnati 6, St. Louis 2
Only game scheduled.

	Won	Lost	Pct.	Behind
Cincinnati	23	10	.697	—
Milwaukee	19	10	.655	2
Brooklyn	18	11	.621	3
Philadelphia	16	13	.552	5
New York	14	18	.438	8½
St. Louis	13	17	.433	8½
Chicago	8	19	.296	12
Pittsburgh	8	21	.276	13

FRIDAY'S GAMES
Times Eastern Standard
Milwaukee at Chicago, 1:30 p.m.
New York at Brooklyn, 7 p.m.
Pittsburgh at Philadelphia, 7 p.m.
St. Louis at Cincinnati, 8 p.m.
TEXAS LEAGUE
THURSDAY'S RESULTS
Dallas 11, San Antonio 3
Fort Worth 9, Austin 4
Houston 4, Oklahoma City 2
Tulsa at Shreveport, ppd. rain

	Won	Lost	Pct.	Behind
Dallas	26	10	.722	—
Houston	22	14	.611	4
San Antonio	18	20	.474	9
Fort Worth	18	20	.474	9
Austin	18	22	.450	10
Tulsa	13	17	.433	10
Oklahoma City	15	20	.429	10½
Shreveport	12	19	.387	11½

FRIDAY'S GAMES
Fort Worth at San Antonio
Dallas at Austin
Tulsa at Houston
Oklahoma City at Shreveport
SOONER STATE LEAGUE
Games all rained out or postponed wet grounds, pickup Thursday standings
FRIDAY'S GAMES
Ardmore at Ponca City
Greenville at Muskogee
Paris at Seminole
Shawnee at Lawton
SOUTHWESTERN LEAGUE
THURSDAY'S RESULTS
Carlsbad 13 El Paso 12
Ballinger 4 Midland 3
Hobbs 7 Plainview 6
Clovis 6 San Angelo 1

	Won	Lost	Pct.	Behind
Clovis	20	5	.800	—
Ballinger	15	7	.682	3½
El Paso	11	10	.524	7½
Carlsbad	10	12	.455	8½
Hobbs	10	14	.417	9½
Plainview	9	13	.409	9½
Midland	9	14	.391	10
San Angelo	6	15	.286	12

FRIDAY NIGHT'S GAMES
El Paso at Carlsbad
Midland at Ballinger
Plainview at Hobbs
San Angelo at Clovis
BIG STATE LEAGUE
THURSDAY'S RESULTS
Port Arthur 3 Abilene 2 (10 innings)
Victoria 13 Beaumont 5
Wichita Falls 7 Corpus Christi 5

	Won	Lost	Pct	Behind
Abilene	16	10	.615	—
Port Arthur	19	12	.613	—
Victoria	20	13	.606	—
Corpus Christi	18	15	.545	1½
Beaumont	15	16	.484	3½
Wichita Falls	4	26	.133	14

Clovis Holds League Lead

By The Associated Press

The way things are going there'll be no change around the top of the Southwestern League until Clovis and Ballinger meet.

These two clubs, running one-two, are playing the same kind of baseball, thus are not only pulling away from the field but are staying the same distance from each other.

Each has won eight of its last nine games.

Thursday night Clovis rapped San Angelo 6-1 while Ballinger was staying 3½ games back of Clovis with a 4-3 decision over Midland.

El Paso lost to Carlsbad 13-12 in 12 innings and dropped 3½ games back of Ballinger.

Hobbs made the biggest stride. The Sports clipped Plainview 7-6 and moved all the way from seventh to fifth, just a game behind fourth-place Carlsbad.

Jim Bailey pitched a 5-hitter as Clovis whipped San Angelo.

Hot Battle On For 3rd In TL

By The Associated Press

If the Texas League race for first place was as close as the one for third it would be the kind to write home about.

Dallas is ahead by four games over Houston and Houston is out front by five over third place. And then the knock-down, drag-out begins.

From third to eighth there is only a 2½-game bulge.

Dallas maintained its lead Thursday night by hammering San Antonio 11-3. It was the Eagles' seventh straight over the sliding Missions who have dropped ten of their last 11 games.

Houston beat Oklahoma City 4-2 with Benny Valenzuela doing the Frank Merriwell. He homered in the ninth with Al Baro on base to furnish the necessary Buff margin.

TOPS IN POPS—New York Yankees batting star Mickey Mantle, Sen. John L. McClellan (D-Ark), and Evangelist Billy Graham exchange mutual congratulations after winning Father's Day awards at a meeting of the National Father's Day Committee in New York. Mickey, named Sports Father of the Year, has two sons. Sen. McClellan, top titlist as Father of The Year, has three sons, three daughters and seven grandchildren. Graham, chosen in the religion category, has four children.

Another Diz On The Way Up

PORT ARTHUR, Tex. (AP) — Another Dizzy Dean, this one minus the loud talk and horseplay, is on the way to the majors. He's Dizzy Dean Higginbottom, named for that illustrious pitcher of the St. Louis Cardinals of the 30s.

Higginbottom is toiling for the Port Arthur Redlegs, a Cincinnati farm, in the class B Big State League and he's quite the sensation. He's a protege of Johnny Vander Meer, who won immortality by pitching two consecutive no-hit, no-run games for Cincinnati.

Vander Meer was managing at Fort Walton Beach in the class C Florida State League when Dizzy Dean Higginbottom broke into professional baseball. "He taught me everything I know," says the gangling youngster who is as loose out there on the mound as old Diz was back in the days he set the National League afire.

Vander Meer must have taught him plenty because managers of the Big State League clubs all say Dizzy Dean Higginbottom is the smartest pitcher they have looked at this season.

Upon graduation from high school in 1955, the boy went to Fort Walton Beach. He won 17 games and lost 13 although joining the club June 10. He fanned 291 in 206 innings.

Now 21 he has a 15-month-old son whom he named Paul Dean Higginbottom. Yes, it was for the brother of old Diz—the "Me Am-Paul" of big league glory.

ATTENTION LITTLE LEAGUERS!
For All Your Baseball Needs—See
CANYON REEF SPORTS CENTER
2206 - 25th St. Ph. 3-4983

Collins To HSU

ABILENE (AP) — Dick Collins, sports editor of the Pampa Daily News, has been employed in the Hardin-Simmons office of public information

WE ARE PROUD TO ANNOUNCE . . .
BUD'S OFFICE SUPPLY
HAS BEEN APPOINTED
LOCAL DISTRIBUTOR FOR
Hillyard Floor Treatments and Maintenance Supplies
● FOR OFFICE ● STORES ● SCHOOLS & HOMES
FLOOR HILLYARD TREATMENTS
Bud's Office Supply
1824 - 26th St. Phone 3-4252

Temple May Get Port Arthur Club

By The Associated Press

There was a big jam at the top in the Big State League Friday as one club bowed out to cut the field to five. Still another—Port Arthur, which is only two percentage points back of leading Abilene—may move to Temple.

Wichita Falls, the homeless club that was dropped by the league Thursday night, closed out with a victory, beating Corpus Christi 7-5 to throw the latter out of what would have been a 4-way jam.

Port Arthur, whose owner, Socs Vratis, is negotiating with Temple regarding moving his club, whipped Abilene 3-2 in 10 innings to draw ahead of the Blue Sox in games. While the Redlegs are behind in percentage they are actually a half-game ahead.

For that matter, Victoria, in third place, is also a half-game ahead of Abilene. The Rosebuds, idle the next three nights because the league has been cut, downed Baumont 13-5 and are only nine percentage points behind Abilene.

Vratis went to Temple Thursday night and will confer with the business men of the city regarding moving his franchise.

League President Hal Sayles said Thursday his announcement was misinterpreted at Wichita Falls Wednesday when he was quoted as saying Port Arthur was going to quit the league. He explained that he had said Vratis told him he might have to quit if attendance didn't pick up. He added that he had not announced the league would continue with four clubs but he said that it would if one of the present five clubs did withdraw.

Sayles also said Port Arthur had been given permission to move to Temple if it desired.

Furniture 9, Sun To Clash

Snyder Furniture and Sun Oil clash in a City League game tomorrow night, starting at 7:30.

Snyder Furniture is tied with Hermleigh for the league lead with a 1-0 record. Hermleigh, however, has a 2-0 record.

Sun is in third place with a 1-1 record.

Ed Maguire will probably start for Snyder Furniture tomorrow with either Don Ballard or Wayne Whiteside due to go for Sun.

NTS Gets All-Staters

DENTON (AP)—North Texas State has added two all-state high school football players to its squad. Quarterback Jerry Pair of Grapevine and halfback George Jurecka of Waco University High announced they would enroll here in the fall.

Pan American College Wins Track, Tennis

EDINBURG (AP)—That basketball record is something the regents of Pan American College just can't take.

Growing up from a junior college, the school became a four-year institution, joined the Big State Conference and walked off with the track and tennis championships. It shared the baseball crown with St. Mary's of San Antonio.

But its basketball team won only 3 of 30 games last season. Now the regents have announced financial aid will be offered basketball players on a scale matching that of other conference schools.

Full Slate In Kid Loops

Play resumes on a full scale in the Pony and Little Leagues tonight.

The Little League schedule this weekend is as follows:

Tonight—Giants vs. Cubs, 7 p.m.; Indians vs. Yankees, 8:30 p.m.

Saturday night—Braves vs. Cardinals, 7 p.m.; White Sox vs. Athletics, 8:30 p.m.

The Pony League schedule tonight sends Dodgers against the Phillies in the first game at 7 p.m. and White Sox against the Athletics at 8:30.

No Pony games are scheduled tomorrow.

Sooner State Slated Washed Out

By The Associated Press

Sooner State League teams stayed indoors again Thursday night with rain wiping all four games off the board. The teams change locations tonight, hoping for a breather in the streak of rainy weather.

Greenville goes to Muskogee, league-leading Ardmore to Ponca City, Paris to Seminole and Shawnee to Lawton.

Don Burnham, class of 1944, still holds the Dartmouth mile run record of 4:10.6.

DOWN HE GOES — Lightweight Henry "Toothpick" Brown of Philadelphia, heads for the canvas in the sixth round after Kenny Lane, of Muskegon, Mich., delivered a barrage of blows to end the fight. Brown was downed twice in the round and didn't get up after this drop. The scheduled ten-round fight was held in Detroit.

MINNOWS!
FISHING TACKLE
OPEN 24 HOURS A DAY
DENSON GULF SERVICE
300 E. HIGHWAY

B&B STEAK HOUSE
Serving
Best Steaks and Chicken in Southwest!
Open 6 a.m. 'til Midnight
Closed Sundays

SEE EARLY FOR TIRES!
U.S. ROYAL TIRES
ADJUSTED
WHEELS BALANCED
EARLY'S CONOCO STATION
J. B. EARLY JR. (THAT IS)
812 - 25th Street Phone 3-9203

puts this
SUPER-SAFE NYLON TIRE
on your car

Why pay for rayon, when you can get NYLON tires at these money-saving prices? Pound for pound, nylon is actually stronger than steel . . . . Gates all-nylon tire is practically blow-out proof.

Take advantage TODAY of our special low prices and very liberal terms. Just $1.00 down and your old recappable tire puts a new Gates Air-Float Deluxe NYLON on your car.

Regular $26.65
Now only
$19.95
Size 6.70-15 plus tax and recappable trade-in.
Other sizes and whitewalls at similar low prices.

Special
Size 600-16, all-nylon cord
$17.77
plus tax and recappable trade-in.

Gates NYLON Guarantee
protects against blowouts, bruises, rim cuts — in fact, against any tire failure — for the entire life of the tread.
NO TIME OR MILEAGE LIMIT

GATES TIRES

CENTRAL TIRE SERVICE
1931 - 25th St. Phone 3-3841

Jet Age In Court Room

DALLAS (AP)—The jet age went to court yesterday when a woman claimed an airplane damaged her house and caused her to be injured.

Mrs. Donovan Winslow, formerly of Mabank, Tex., who now lives in Dallas, filed a $12,500 damage suit in U. S. District Court against Chance Vought Aircraft, Inc. She claimed her home was damaged in December.

She said in her petition a jet plane was "propelled too close to earth . . or propelled so high it pierced the sound barrier. . . causing a rush of wind of tornadic force. . .

"The plaster on the ceiling and walls cracked and was shaken loose. There was a loosening of joints and beams." The petition said she was thrown to the floor and injured.

A spokesman for the aircraft company said attorneys for the firm were not available for comment.

KSNY RADIO LOG

MUTUAL BROADCASTING SYSTEM
1450 kc

FRIDAY EVENING

6:00 "Fulton Lewis News"
6:15 Local News
6:20 Today's Show
6:30 Gabriel Heatter News (MBS)
6:45 News
6:50 Bandstand
7:00 Counter Spy
7:25 Footnotes to History
7:30 Songs To Remember
7:45 Date 'Till Eight'
8:00 News
8:05 Sportscast
8:15 Rhythm at Random
100:00 News
10:15 Night Watch
10:55 Ford Final
11:00 Sign off

SATURDAY MORNING

6:00 Sign On
6:00 Musical Clock
6:15 County Agent
6:30 Musical Clock
6:55 Farm News
7:00 Musical Clock
7:30 News
7:45 Times, Tunes, And Temperatures
8:00 According To The Record
8:05 Home Edition Of The News
8:15 Coffee Time
8:55 News
9:00 Playroom
9:30 "Top 8 Hits"
10:00 News
10.05 1450 Club
10:30 News
10:35 Sagebrush Shindig
11:00 Home Demonstration Club
11:15 News
11:20 Dusty Discs
11:45 Religious News.

SATURDAY AFTERNOON

12:00 News
12:05 Parade Of Top Tunes
12:30 News
12:45 Variety Time
1:00 Game of the Day
3:25 News
3:30 Red Ball Express
4:00 News
4:05 Red Ball Express
5:00 News
5:05 Let's Go To Town
5:20 Melody Tiem
5:55 News

SATURDAY EVENING

6:00 Bands in Revue
7:00 News
7:05 Rhythm in Revue
7:30 Platter Party
8:00 News
8:05 Platter Party
8:55 News
9:00 Holt's Rock & Roll Hour
10:00 News
10:15 Night Watch
10:55 Ford Final
11:00 Sign off

TELEVISION LOG
Fri., Sat., Sun. Programs

KMID-TV Channel 2 – Midland

FRIDAY
4:30—3-Gun Playhouse
5:30—Lil' Rascals
6:00—Sports
6:15—News
6:25—Weather
6:30—Ramar
7:00—Pioneer Jamboree
7:30—Science Fiction
8:00—Cavalcade of Sports
8:45—Red Barber
9:00—Famous Plays of '57
9:30—Life of Riley
10:00—News, Wthr., Spts.
10:20—Movie
12:30—Sign Off

SATURDAY
9:00—Fury
9:30—Cartoon Clubhouse
10:00—Frontier Theatre
11:30—Melody Vagabonds
12:15—Durocher's Warm-Up
12:30—Baseball Game
3:15—Baseball Wrap-Up
3:30—Bowling Time
4:30—Big Picture
5:00—This Is the Answer
5:30—Temple Baptist Churc
6:00—Perry Como
7:00—Caesar's Hour
8:00—George Gobel
8:30—Hit Parade
9:00—Stage "7"
9:30—Telephone Time
10:00—News, Wthr Spt
10:20—Walgreen Mystery Th
12:00—Sign Off

SUNDAY
12:00—Oral Roberts
12:30—Million Dollar Movie
2:00—Wide Wide World
3:30—Badge "714"
4:00—Meet the Press
4:30—Roy Rogers
5:00—Canine Comments
5:15—News
5:25—Weather
5:30—Circus Boy
6:00—Steve Allen
7:00—Man of Annapolis
7:30—Highway Patrol
8:00—Loretta Young
8:30—Stories of Century
9:00—Lawerence Welk
10:00—News Spts.
10:10—Weather
10:15—Bible Forum
10:45—Late Show
12:00—Sign Off

KEDY-TV Channel 4 – Big Spring

FRIDAY
4:30—My Hero
5:00—Looney Tunes
5:15—Comedy Theatre
5:45—Looney Tunes
6:00—Bruce Frazier
6:15—News, Spts.
6:30—Beat the Clock
7:00—Play of the Week
7:30—Schlitz Playhouse
8:00—West Point
8:30—Zane Grey Theatre
9:00—The Line Up
9:30—Person to Person
10:00—Talent Scouts
10:30—News, Wthr, Spts
11:00—Wrestling
12:00—Sign Off

SATURDAY
7:25—Sign On
7:30—Captain Kangaroo
8:30—Mighty Mouse Playh
9:00—Popeye Theatre
9:30—Susan's Show
9:30—Popeye Theatre
10:00—Big Top
11:00—et's Take A Trip
11:30—Industry on Parade
11:45—Dizzy Dean Show
11:55—Baseball Game
3:30—Bowling
4:00—Big Picture
5:00—Teen Time
5:30—Uncovered
6:15—News
6:30—Long Ranger
7:00—Oh, Susanna
7:30—S. R. O. Playhouse
8:00—Jackie Gleason Show
9:00—Gunsmoke
9:30—Mark Saber
10:00—Lawrence Welk
11:00—Movie
12:30—Sign Off

SUNDAY
1:25—Sign On
1:30—The Last Word
2:00—Face the Nation
2:30—News
3:00—This Is the Life
3:30—Question, Please
4:00—Big Picture
4:30—Plainsman Parade
5:00—My Friend Flicka
5:30—You Are There
6:00—Tele-News Weekly
6:15—New, Wthr.
6:30—M. & G. Show
7:00—G. E. Theatre
7:30—The Tracers
8:00—David Grief
8:30—Reader's Digest
9:00—Ed Sullivan
10:00—Code Three
10:30—Final Edition
10:45—Movie
12:00—Sign Off

KRBC-TV Channel 9 – Abilene

FRIDAY
4:00—Gene Autry
4:55—Crusader Rabbit
5:00—Gandy's Jr. Auction
5:30—Laurel & Hardy
6:00—News, Spts, Wthr.
6:30—Xavier Cugat Show
6:45—NBC News
7:00—Kit Carson
8:00—Cavalcade of Sports
8:45—Red Barber
9:00—Blondie
9:30—Life of Riley
10:00—News
10:10—Weather, Sports
10:15—Movie
11:30—Sign Off

SATURDAY
12:00—Movie Museum
12:15—Leo Durorcher
12:25—Baseball
3:00—Movie
4:00—Fury
4:30—Bowling Time
5:30—People Are Funny
6:00—Perry Como
7:00—Caesar's Hour
8:00—George Gobel
8:30—Your Hit Parade
9:00—Wrestling
10:00—News & Weather
10:15—Movie
11:30—Sign Off

SUNDAY
1:30—Gospelaires
2:00—Sunday Devotions
2:30—Zoo Parade
3:00—Wide Wide World
4:30—Industry on Parade
4:45—This Wonderful Worlc
5:00—Meet the Press
5:30—Roy Rogers
6:00—Kit Carson
6:30—Ruggles of Red Gap
8:00—Rosemary Clooney
8:30—Mayor of the Town
9:00—Loretta Young
9:30—Dr. Christian
10:00—News
10:10—Feature 9
10:40—Weather

KCBD-TV Channel 11 – Lubbock

FRIDAY
5:30—Rin Tin Tin
6:00—News & Sports
6:15—Here's Howell
6:30—Jim Bowie
7:00—On Trial
8:00—Cavalcade of Sports
8:45—Red Barber
9:00—Blondie
9:30—O'Henry Playhouse
10:00—Life of Riley
10:30—News, Wthr. Spts.
10:50—Magic

SATURDAY
8:00—Howdy Doody
8:30—Gumby
9:00—Fury
9:30—Jet Jackson
10:00—Jungle Jim
10:30—Detective Diary
11:00—Roy Rogers
12:00—Little Rascals
12:15—Leo Durocher
12:55—Baseball
3:00—Movie
4:15—Western
5:30—People Are Funny
6:00—Perry Como
7:00—Caesar's Hour
8:00—George Gobel
8:30—Hit Parade
9:00—Lawrence Welk
10:00—Ozark Jubilee
10:30—News, Wthr. Spts.
10:50—Channel 11 Theatre

SUNDAY
12:15—Norman Vincent Peal
12:30—This is the Answer
1:00—Get Set Go
1:30—Zoo Parade
2:00—Wide World
3:30—Outlook
4:00—Meet the Press
4:30—Roy Rodgers
5:00—Bengal Lancers
5:30—Circus Boy
6:00—Steve Allen
7:00—Telephone Time
7:30—Royal Playhouse
8:00—Loretta Young
8:30—Movie
10:00—Frontier
10:30—News—Weather
10:45—Movie

KPAR-TV Channel 12 – Sweetwater

FRIDAY
4:30—My Hero
5:00—Looney Tunes
5:15—Comedy Theatre
5:45—Looney Tunes
6:00—News, Wthr. Spts
6:15—Doug Edwards
6:30—Beat the Clock
7:00—Disneyland
8:00—West Point
8:30—Herald Playhouse
9:00—The Line Up
9:30—Person to Person
10:00—Talent Scouts
10:30—News. Wthr. Spts.
11:00—Wrestling
12:00—Sign Off

SATURDAY
7:25—Sign On
7:30—Captain Kangaroo
8:30—Mighty Mouse Playh
9:00—Susan's Show
9:30—Popeye Theatre
10:00—Big Top
11:00—Let's Take A Trip
11:30—Dick Spitler Show
11:45—Djzzy Dean Show
11:55—Baseball Game
3:30—Bowling
4:00—Big Picture
5:00—Wild Bill Hickok
5:30—Uncovered
6:00—Camera Three
6:30—Lone Ranger
7:00—Oh. Susanna
7:30—S. R. O. Playhouse
8:00—Jackie Gleason Show
9:00—Gunsmoke
9:30—Whirly-Birds
10:00—Lawrence Welk
11:00—Movie Time
12:30—Sign Off

SUNDAY
12:25—Sign On
12:30—Off To Adventure
12:45—Christian Science
1:00—This is the Answer
1:30—The Last Word
2:00—Face the Nation
2:30—News Roundup
3:00—Good Tidings
3:30—Sermons from Scienc
4:00—Big Picture
5:00—My Friend Flicka
5:30—You Are There
6:00—Lassie
6:30 M. & G. Gowver Show
7:00—G. E. Theatre
7:30—Alfred Hitchcock
8:00—Ford Theatre
8:30—Reader's Digest
9:00—Ed Sullivan
10:00—Mickey Rooney
10:30—News
10:45—Movie
12:00—Sign Off

KDUB-TV Channel 13 – Lubbock

FRIDAY
4:30—My Hero
5:00—Looney Tunes
5:15—Comedy Theatre
5:35—Watch The Birds
5:45—Looney Tunes
6:00—News, Wthr. Spts
6:15—Doug Edwards
6:30—Beat the Clock
6:35—Watch The Birdie
7:00—Mr. Adams and Eve
7:00—Mickey Rooney
8:00—West Point
8:30—Zane Grey
9:00—The Line Up
9:30—Person to Person
10:00—Talent Scouts
10:30—News, Spts. Wthr.
11:00—Wrestling
12:00—Sign Off

SATURDAY
7:25—Sign On
7:30—Captain Kangaroo
8:30—Mighty Mouse
9:00—Susan's Show
9:30—Popeye Theatre
10:00—Big Top
11:00—Let's Take A Trip
11:30—Industry on Parade
11:45—Dizzy Dean
11:55—Game of the Week
3:30—Bowling
5:00—Wild Bill Hickok
5:30—Uncovered
6:00—Camera Three
6:30—The Buccaneers
7:00—Oh, Susanna
7:30—S. R. O. Playhouse
8:00—Jackie Gleason
9:00—Gun Smoke
9:30—Movie
11:00—13 Rue Madeleine
12:30—Sign Off

SUNDAY
10:45—Sign On
10:50—First Baptist Church
12:00—The Christophers
12:30—Off To Adventure
12:45—Christian Science
1:00—As I See It
1:30—The Last Word
2:00—Face The Nation
2:30—World News Roundup
3:00—This is the Life
3:30—Sermons In Science
4:00—Big Picture
4:30—Plainsman Parade
5:00—My Friend Flicka
5:30—You Are There
6:00—Lassie
6:30—Jack Benny
7:00—G. E. Theatre
7:30—Alfred Hitchcock
8:00—$64,000, Challenge
8:30—Reader's Digest
9:00—Ed Sullivan
10:00—What's My Line
10:30—Final edition
10:45—Movietime
12:00—Sign Off

BUCKLEY

Rates On Snyder Daily News

Classified Word Ads:

One day	.05 Per Word
Three days	.12 Per Word
Six days	.18 Per Word
Each day following	.01 increase

15 word minimum rate per insertion

EARNED RATES

Space ads	95c per inch
Three days	85c per inch
Six days	80c per inch

MONTHLY EARNED RATES

For 15 words at 26 issues per month—Total $5.70
Capitals and type larger than agate at double

WORD AD DEADLINES

Weekdays 5 p.m.
For Sundays 12 Saturday

RULES

The publishers reserve the right to correctly classify all advertising, to edit any copy deemed objectionable for any reason, and reserve the right to accept advertising only on a cash in advance basis. Some ads are charged to phone owners purely as an accomodation and payment is due immediately upon publication. Some types of ads are not charged under any circumstances but must be strictly cash in advance.

Classified Ads They Get Results Dial 3-5486

BUSINESS SERVICE Who Sell What & Where Is He?

BUTANE

—Call Scurry Butane Company 3-3721 for prompt gas delivery Sales & Services, domestic & commercial appliances.

FLOWERS

—Fresh Flowers for all occasions. We telegraph flowers anywhere. Bell's Flower Shop Dial 3-4651.

FURNITURE

—Frigidaire refrigerators, washers. Sylvania Television. Also large selection of quality furniture at Kisc & Brown.

ANNOUNCEMENTS A

SPECIAL NOTICES A-2

LIFE READINGS. Spiritual and Natural ability. 300 28th St. Phone 3-6800.

COZY DRIVEN IN under new management. Better food and service. Fred Wright, 2100 Ave. S.

CARD OF THANKS A-3

CARD OF THANKS

We wish to express our thanks and appreciation to our friends and neighbors for the kind expressions of sympathy and flowers during the recent passing of our beloved Mother.

Mr. & Mrs. Choyce Hancock
Mr. & Mrs. Edwin Houghes
(Odessa, Texas)

LOST & FOUND A-4

FOUND WRIST WATCH

The young lady who used my telephone Sunday evening. May have watch by paying for this ad. And Contact Edaine Crawley at Dr. Cockrell Office.

AUTOMOBILES B

AUTOS FOR SALE B-1

WANTED
TO BUY EQUITY IN
NICE USED CAR.
PHONE 3-5372

A 1955 Plymouth 2-door station wagon. Good condition. Call Com Ezell 3-6691.

FOR SALE OR TRADE FOR CHEAPER car. Equity in 1957 Chevrolet 4-door Station Wagon. 11,000 Actual Miles. Call 3-3509.

MACHINERY B-8

FOR SALE: Ford tractor with planter, cultivator, double breaking plower, tandum disc. See A. R. Riley at 416 E. Hwy.

AUTOMOBILES B

AUTO RADIATORS B-11

SNYDER RADIATOR SERVICE
FRANK D. STEPHENSON
"THE RADIATOR MAN"
CLEANING REPAIRING
NEW REBUILT
1105 AVE. T DIAL 3-4131

BUSINESS OPP. C

RADIO, TV TRAINING
Veterans Approved
Top pay, security. Be a graduate technician. Prepare for FCC license. Study in spare time. All text and material furnished for building complete TV set. High School not required. If Vet, give date of discharge. For Free Technician booklet, write or call
RTTA
1310 10th. St.
PO 21450
Lubbock, Texas

BUSINESS SERVICES D

MISCELLANEOUS D-26

LACY'S CLEANING and pest control service. Rugs, carpet & furniture cleaning. Phone 3-427'

Cesspool Cleptic tank service Pierce Moffett, 1607 28th Street, Snyder, Texas. Dial 3-7179 or 3-5684.

CALL O. C. FLOYD for free estimates on concrete or tile work. Dial 3-7224.

STORM CELLARS. No down payments. Phone 3-4973, after 5 p.m.

USED FURNITURE to buy, sell or trade. Call The Furniture Exchange. 402 27th St Dial 3-7557

Call C. R. Agee 3-4355 or 3-5122 for painting, paperhanging, textoning. Free estimates, courteous service. All work guaranteed.

TERMITE CALL SOUTHWESTERN A-One Termite Control. Complete pest control service. Work fully guaranteed. Mack Moore-Owner: Phone AM 48190, Big Spring, Texas.

FOR SALE: Servel Electrolux refrigerator. Kenmore Automatic Washer and Singer Sewing Machine (Treadle). Call for appointment after 5 p.m. 3-6861.

Clothes lines poles installed complete $17.50 pair. Install anchor poles for T.V. towers. Phone 3-7564.

FOR SALE: Two good horses for kids. One Mile north of Union. Call H. J. Cormier—Phone 3-7343.

AIR CONDITIONERS CLEANED and repaired, pads and parts. One man, no two men to pay. Henry's Air Conditioning. Phone 3-6706.

FOR SALE: 16 H.P. Johnson out board motor, also Lawn Mower. Phone 3-5629.

EMPLOYMENT E

HELP WANTED, MALE E-1

IMMEDIATELY

Wanted representative for Snyder territory. Prefer married man. Good salary and commission. Car furnished. Contact Mr. Austin at Singer Sewing Machine Co. office at Sweetwater.

WANTED—farm hand. Must have experience operating tractor. Pay by hour or month. Phone 3-7825 or 3-6437.

WANTED: Men 17 to 35 inclusive, for railroad telegraphy positions available after short training period. Starting salary $355 per month. 40 hour week. GI approved. Also open to 1957 high school graduates starting June. For representative to call Write Box D-12 % Snyder Daily News.

HELP WANTED, FEMALE E-2

BEAUTY COUNSELOR cosmetic Company needs ladies in this vicinity to work full or part time. Good business opportunities. For Details Call 3-4898.

WAITRESSES WANTED: must be experienced and neat. Apply in person, do not call. Also wanted experienced banquet room girl. Highlander Drive-In.

EMPLOYMENT E

HELP WANTED, FEMALE E-2

WAITRESSES WANTED: Apply at Leo's Grill & Drive in. 3806 Big Spring Highway.

WANTED: Lady to drive car, also a companion and housekeeper. Phone 3-4455.

HELP WANTED, MISC. E-3

EARN $50.00

Churches, Clubs, Lodges, Etc. Sell 96 vanilla and pepper deals. You will be paid $50.00. Write or call Watkins Products, 2418 Treadway North, Abilene, Texas.

RELIGIOUS MEN—Women: Make $4.00 hour selling Bibles spare time. Write Time Distributors, Marshall, Texas.

MAN OR WOMAN
To sell Watkins Products in Scurry County. Car or truck needed. Small capital required. Write or call Watkins Products, 2418 Treadway North, Abilene, Texas.

NSTRUCTION E-8

FINISH HIGH SCHOOL or Grade School at home spare time. Books furnished. Diploma awarded. Start where you left school. Write Columbia School, Box 6061, Lubbock.

HIGH SCHOOL AT HOME
Licensed. Endorsed
By Educators
Enjoy security. Study and graduate at home in spare time. New books, study guides & recordings furnished. Fast progress, low payments. Write or call for free booklet. No obligations.
National Home Study School
1310 10th. St.
PO 21450
Lubbock, Texas

WORLD FAMOUS INTERNATIONAL correspondence schools Petroleum Engineering and related subjects. 256 other courses. 1134 Vine. OR 2-3174. A. H. GAtlin, Abilene.

FINANCIAL G

PERSONAL LOANS G-2

LOANS
AUTOMOBILE
(Financed & Refinanced)
Boats & Motors
Complete Finance Service
Low Rates
24 To 30 Months Terms
Pinnell Insurance Agency
PHONE 3-3524
1712-25th

PAWN LOANS on articles of value. Snyder Pawn Loans. 2401 Ave. S. Phone 3-6335.

WOMAN'S COLUMN H

CHILD CARE H-3

WILL CARE for your children day or night. Mrs. Bama Davis. 803 29th Street. Dial 3-5605.

CARE FOR YOUR children day and night. Free transporation. Mrs. J. C. Beavers. 501 25th. Phone 3-3935.

CHILD CARE IN MY home day or night. Back yard fence. Dial 3-6983.

WOULD LIKE TO keep a small child in my home for working mother. Phone 3-3323.

FARMERS EXCHANGE J

MISCELLANEOUS J-6

FOR SALE: Sorghum Alum Seed, representing Pannhandle Seed Co. of Wellington. Seed now on hand, Germination 80 per-cent and Firmseed 14 per-cent. Jack Whites Humble Station at Union on Highway 180.

ALFALFA HAY for sale. $45. ton. Snyder Feed and Seed. Dial 3-6522.

MERCHANDISE K

BUILDING MATERIAL K-1

PAY CASH and save!

2x4 Precision Cut Studs	$5.95
1x12 Fir Sheating	$7.25
2x4 & 2x6 8-Foot—20 Foot	$7.25
15-Lb. Asphalt Felt (432 feet)	$2.69
Premium Grade Oak flooring 2-ft. & longer	$9.95
4x8 ½" Sheetrock Per Hundred	$4.95
29 Ga. Strong Barn Corrugated Iron	$9.95
2-0x6-8 Mahogany Slab Door	$5.30

VEAZEY CASH LUMBER CO.
1 Mile West On
Lamesa Highway
Phone 3-6812

1955 CHEVROLET
4-DOOR SEDAN
"210", HEATER, NICE GREEN FINISH!
Lamb Chevrolet Co.
25th & Ave. H Dial 3-5456

MERCHANDISE K

HOUSEHOLD GOODS K-4

ONE of the finer things of life — Blue Lustre carpet and upholstery cleaner. Town & Country 2403 Ave. S.

ELECTROLUX VACUUM cleaner, fully automatic, parts and supplies, free demonstration, call John Sledge, 3-3355.

MUSICAL INSTRUMENTS K-5

PIANOS: NEW AND USED TUNING-REBUILDING. 1 Mile on Clairemont road. Ph 3-3760. J. C McBrayer.

PIANOS
Mason & Hamlin
Stoey & Clark, Gulbransen
WURLITZER ORGANS
BAND INSTRUMENTS
McCREIGHT MUSIC COMPANY
905 E. Broadway—Phone BE 4-4733
Sweetwater, Texas

PIANO SALE

Used Janssen Piano with built-in organ and bass pedals. Used Lester studio piano, blonde. 12 new bass accordians, $35.

BEEMAN-CARTWRIGHT
PIANO COMPANY
1304 Lamar St. Sweetwater, Tex.
Tel. Belmont 4-3358.
San Angelo Hwy.

FOR SALE: Clarinet that has only been used twice. Complete lessons and also the stand. 811 32nd St. Phone 3-6738.

MISCELLANEOUS K-11

TV WHOLESALE
SERVICE CALLS NIGHT
OR DAYS $3.50
Cost plus $50.00. On all makes of TV. Parts and service free for 90 days. Towers, Poles, Antennas, at large discount. Easy Terms. Call Us Before You Buy.
Ph. 3-3509—210 - 32nd.

SEE GILES for new and used furniture. We buy and sell. 2012 Avenue S. Phone 3-6552

BARNYARD FERTILIZER. $5.00 a pickup load. Delivery. Yard plowing. Call 3-6670.

RENTALS L

BEDROOMS L-1

FOR RENT: Nice bedroom in home. Private bath & private enterance. 3782 Avonable.

BEDROOM FOR man. Has private bath & private entrance. 2305 30th. St. Phone 3-6691 or 3-6486.

BEDROOM with garage, private entrance and bath. Telephone. Phone 3-3482.

FURNISHED APTS. L-3

FOR RENT: Nice modern, 3 room, furnished, duplex apt. Private bath. Childers Apts. Ave. R. and Smith. Greenhill Addition. Phone 3-3320.

FOR RENT: Two room furnished Apt. Private bath. Couple only. 2512 Ave. V.

AN ASSORTMENT of Apartments to select from 809 26th St.

FURNISHED APARTMENT, nice concrete block building. Bills paid. Thorton Apartments, Merrill Avenue, Boothland Addition. 3-6706.

FOR RENT: Three rooms and bath furnished apartment. $12.50 a week. Bills paid. 2205 W. 21st St. Phone 3-3845.

APARTMENTS
Modern, Small Furnished Apartments. Also, Fisherman's Bait
4 mi. West on Lamesa Hwy.
Dub's Cesspool Service
RIG MOTEL ROY CHURCH
Phone 3-4095

FURNISHED THREE ROOM upstairs apt. 2806 Ave. X. To see call Mrs. Ezell at 3-6691 or 3-6486.

CLEAN, NICELY Furnished two room house. Tub bath. Plenty of cabinet and closet space. $50. per month. Bills paid. Inquire at 316 25th Street.

Canary Cottages
All bills paid.
Kitchenettes
$37.50 Monthly
1111 - 26th Street Dial 3-9254

EXTRA NICE furnished apartments for families, couples, and single men. Only three minutes West of Square. Lamesa Highway 180. Maid service, garages, and refrigerated air. Phone 3-6692. The Skyline Motel.

RENTALS L

FURNISHED APTS. L-3

FOR RENT: Two room furnished apartment. Two blocks of shopping center. 1500 23rd. Phone 3-7684.

Bar-V-Motel, near School, furnished apartments, motel rooms, air conditioned, and telephones. Reasonable rates. 3-3543.

FOR RENT: Two-room furnished apartment. Two blocks from shopping center. 1500 23rd. Phone 3-7684.

FURNISHED & UNFURNISHED APARTMENTS
One and Two Bebrooms
1. All utilities paid
2. Newly Redecorated
3. One block shopping center.
5. Catering to Singles & Couple
BILTMORE APT'S
2702 Avenue E. Dial 3-9102

FOR RENT: Complete redecorated three room & bath upstairs Apt. also large down stairs apt. Close in. Bills paid. Adults. $60.00 a month. Phone 3-9159 or at 2407½ 26th Street

FOR RENT: Nice 3 room and bath furnished duplex apartment. No pets. 2004 Ave. M.

* COMFORTABLE
* THREE ROOM APARTMENT
* GROUND FLOOR UNITS
* AIR CONDITIONED
BEL AIR VILLAGE
DIAL 3-5142
2701 AVENUE X.

NICELY FURNISHED apartment three rooms & bath. Inquire 2601 Ave. V.

THREE ROOM Aptartment, also cottage. All bills paid. Apply at 3005 Ave. S.

FOR RENT: Nice two room apartment furnished. Fenced yard and a private bath. Bills paid. 1707 Ave. S.

FOR RENT: Nicely furnished three-room apartment. Bills paid. 1208 27th St. Inquire Apartment 3.

UNFURNISHED APTS. L-4

UNFURNISHED Waymar Apartments, Upstairs, $45. and Downstairs, $55. Phone 3-9102.

THREE ROOMS and bath unfurnished except for stove and refrigerator. 2612½ Avenue R. Phone 3-3635.

COMPLETELY REDECORATED two bedroom unfurnished Apt. Plumbed for washer, fenced-in back yard. Call 3-7221.

FOR RENT
One and two bedroom unfurnished apartments. Four blocks from square, two blocks from Furr's Food Store.
2705 Avenue O Phone 3-5174

FOR RENT: 2-bedroom Waymar apartment. Phone 3-4954.

UNFURNISHED 2-bedroom Waymar apartment. Air conditioned, water paid. Very clean with spacious rooms. 3-9102.

FOR RENT: Two bedroom unfurnished Duplex Apt. 214 32nd Street. Phone 3-5323.

FURNISHED HOUSES L-5

TWO ROOM furnished house for rent. See at 1411 31st St. $40.00 a month.

FOR RENT: Brick home three rooms. Couple or cuple with baby only. 2212 27th St. Phone 3-6955.

RENTALS L

FURNISHED HOUSES L-5

FOR RENT: Small three room furnished house. 2½ miles on Clairemont. Bills paid. Phone 3-3128.

FOR RENT

4 room house furnished. Bills paid. With chance to buy. Will take Trailer House or small down payment. Inquire. Frank Reff, 426 E. Hwy.

FOR RENT: Unfurnished house at 3108 Ave. L. Phone 3-6461.

UNFURNISHED HOUSES L-6

THREE ROOM unfurnished house. Inquire 3008 Avenue K. Phone 3-7102.

FOR RENT MISC. L-7

Efficiency Apartments
Completely redecorated. Bills paid. $40.00 & $50.00 per month.

3 Room furnished apartments. Gas & Water paid. $50.00 & $60.00 per month. 18 & Ave. R.

JACK & JACK REALTY
1921 26th Phone 3-3452

WANTED TO RENT L-8

WANT TO RENT 3-bedroom unfurnished house by first of June. Call 3-5687.

HOTELS & MOTELS L-12

HOTEL DUKE. $7. per week. 3½ blocks West bus station. 2305 26th Street. Phone 3-9106.

REAL ESTATE M

BUSINESS PROPERTY M-1

FOR SALE: Small cafe in Oil town excellent schools & churches. Located on U.S. Highway 67. Vertually no competition. Doing real good business. Grossed more than 60,000.00 last year. Don't take up our time unless you have at least $4,000.00 cash. We are tired. Write box B 5 % Snyder Daily News.

OFFICE BUILDING located in Snyder at 1704 - 27th St. for sale. Mail written bids to Crawford & Co. P. O. Box 323, Abilene, Texas.

FOR SALE: Church building and lot, 150 x 75. Ave. S & 13th Street. Phone 3-5853.

HOUSES FOR SALE M-2

TWO-BEDROOM house, large living room with dining room area. Pjenty closet space, seperate garage. FHA loan. $575.00 down, monthly payments $52.84. Highland Realty. Phone 3-7261 or 3-5944.

TOWN & COUNTRY
Home Furnishings
2403 - 25th
House Full of FURNITURE!
Complete Living Rroom, Bedroom & Kitchen.
$45.00 Down
$41.50 per Month
EASY TERMS—CASH—LAY-AWAY

1955 CHEVROLET
4-DOOR SEDAN
"210", RADIO, HEATER, POWERGLIDE, TWO-TONE BLUE.
Lamb Chevrolet Co.
25th St. & Ave. H Dial 3-5456

THE BUY OF THE YEAR!
ALL WRAPPED UP JUST WAITING FOR YOU!

COLUMBUS, GAS RANGES
Full Size
WITH GRIDDLE AND GLASS DOOR ..... ONLY $100.00
WITHOUT GRIDDLE, AND GLASS DOOR ..... ONLY $90.00
SNYDER FURNITURE CO.
4300 Ave. S Phone 3-5259

REAL ESTATE M

HOUSES FOR SALE M-2

For Sale by owner: three-room house and bath. Boxed-in back porch, hardwood floors and inlaid lenolulm, plumbed for automatic washer, and two lots. Dial 3-3658 after 5 p.m. 1420 Ave. E.

THREE BEDROOM

With fenced back-yard, near High School, grade school and the Park. Ideal location for the children . . .$1250.00 cash down payment plus closing cost.

CHARMING

Two-bedroom in Highland Park with Living room and bedrooms carpeted. Garbage disposal, attached garage. Near schools and park.

CLEAN

Two-bedroom with montly payments of $50.25. Fenced back yard. Immediate possession. Call to see this.

TO BUILD OR BUY

SEE

PINNELL REALTY CO.

FHA Conventional Loans

1712 - 25th

Dial 3-3534 3-6556

J. J. Tatum 3-6556 or 3-4168

FOR SALE: House to be moved or house and lot ideal for lake cabin. Phone 3-5227.

Country Estate

Three bedrooms, two baths. Large living room with fire place, large rumpus room, double attached garage, with one or five acres.

West Snyder

Three bedrooms & den or Family room two ceramic tile baths, large Kitchen and dining Area, carpeted, central heating & air conditioning, double garage, on corner Lot.

East Snyder

Two bedroom home close to Central schools. Equity $1000. Balance $5300. Monthly payments $58.50 for 11 years.

We need good listings on 2 & 3 bedroom homes in South west Snyder.

Call Mrs. Newton or McClanahan Phone 3-3452 or 3-6928.

JACK & JACK REALTY

SMALL EQUITY in house and lot. Phone 3-6937. 1801 19th St.

$1,100 DOWN

Two-bedroom & Den. Carpeted throughout, lovely large kitchen with pantry. EXTRA large bath. Located in old west Snyder. This one won't last long.

Call

Eva Heath or John Sledge

H & H DEVELOPMENT CO.

503 E. Highway

Dial 3-4451

HOUSE FOR SALE AT LAKE THOMAS: Nice 4 rooms & bath, knoty pine living room. Call 3-6089 or see at Lake Thomas 1 mile south Murphy School, Melton E. Davis.

REAL ESTATE M

HOUSES FOR SALE M2

FOR SALE: Two bedroom house. Air-conditioner, floor furnace, plumbing for washer. Would take late model car for down payment. For information call 3-5316.

FOR SALE: Two bedroom house. Fenced back yard. 303 34th Street.

G.I. EQUITIES

bought and sold in this office. Immediate cash payments.

"Don't wait—we sell 'em!"

H & H DEVELOPMENT CO.

503 E. Highway

Dial 3-4451 3-6683

FOR SALE: 1954 model 35 ft. light house trailer. Two bedrooms, complete bath, heated floors, nicely furnished in perfect condition. New $5,000 will take $2500, a bargain you can not afford to miss. C. L. Noble, 1800 37th St. Phone 3-4304.

FARMS RANCHES M-6

96,000-ACRE improved Nevada Cattle Ranch, equipped, $551,000. For details, write Wells Land Company, Nowata, Oklahoma.

FOR SALE: 160 Acre Farm six miles SE of Snyder. One half royalty and all lease rights. Oil production within three miles Improvements include a 1350 sq. ft. house four years old, fair out buildings, good electric water system and fences. Priced to sell at $18,500 or $16,000 and reserve 40 acres royalty. Phone 3-3639 in Snyder.

FOR SALE OR LEASE M-10

FOR SALE OR TRADE: 120 acre, good well of water, house outbuilding. 90 acres cultivation. Phone 3-5211.

FOR SALE OR TRADE M-11

FOR SALE OR TRADE: My equity in 2-bedroom house. G. I. finance, 4% loan, television tower and fenced back yard. Phone 3-5285 after 7:00 p.m.

FURNISHED garage apartment, bedroom, kitchen, glassed-in breezeway living room. Call 3-6422.

PETROLEUM SALES

Oil company, operating nationally, has opening in West Texas. Applicants selected must have at least 2 years direct sales experience and some knowledge of farm equipment. Age 30-50. Late model car necessary. Liberal commissions with drawing account. Extensive company training program. For personal interview, write letter of application to:

P. O. Box 7128
Fort Worth 11, Texas

TRADING POST

'55 MERCURY
Monterey 4-door,
Merc-O-Matic, R&R,
Air Conditioned!

'56 FORD
6,000 Miles

'54 MERCURY
4-Door Monterey

'53 FORD
Sunliner Convertible

'53 FORD
½-Ton Pickup With Overdrive, Radio, Heater.

Many Others

East 25th St. Across
From D&H
Phone 3-6407

Another Acme Special!

9x12 RUGS

Regular $9.95 ..... $4.95

CASH AND CARRY
6 DAYS ONLY
2109 Ave. T Ph. 3-6219

Own Your Own Home!

Choice Lots Now Available

BOOTHELAND WEST

$420 to $550

Phone 3-4386 or 3-4462

1957 FORD FAIRLANE V-8 Club Sedan. Radio, heater, overdrive.

1954 CHEVROLET 2-Door. Radio, heater, low mileage, worth the money.

1956 FORD ¾-Ton Pickup. Heater, 4-speed forward.

SEE JIMMY (HOSS) CLAYTON
Sales Mgr.

DAVIDSON MOTORS

Open Until 7:00 P.M. Monday - Saturday
East Highway Phone 3-4661

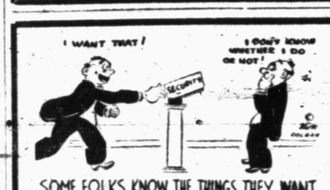

SOME FOLKS KNOW THE THINGS THEY WANT AND SOME ARE NEVER SURE BUT TO PROTECT THE THINGS YOU PRIZE YOU REALLY SHOULD INSURE

PINNELL

INSURANCE AGENCY

Dependable Service

1712-25th. Ph. 3-3524

Bennie Pinnell

Roy Wood

1956 FORD

CLUB COUPE

TWO-TONE FINISH, RADIO, HEATER.

Lamb Chevrolet Co.

25th & Ave H Dial 3-5456

1955 CHEVROLET

2-DOOR SEDAN

TWO-TONE FINISH, RADIO, HEATER, STANDARD TRANSMISSION.

Lamb Chevrolet Co.

25th St. & Ave. H Dial 3-5456

1956 FORD

TUDOR SEDAN

TWO-TONE BLACK AND WHITE, HEATER.

Lamb Chevrolet Co.

25th St. & Ave. H Dial 3-5456

1955 CHEVROLET

4-DOOR SEDAN

POWERGLIDE, RADIO, HEATER, NICE BLUE FINISH!

Lamb Chevrolet Co.

25th & Ave. H Dial 3-5456

1955 CHEVROLET

STATION WAGON

4-DOOR, AIR CONDITIONED, POWERGLIDE. NICE ONE!

Lamb Chevrolet Co.

25th & Ave. H Dial 3-5456

Make reservation for your child now.

TUTORING

Private or small groups. All elementary subjects and Junior and Senior High English. Reading, Spelling.

For full information call:
3-3570
after 4:00 p.m.

Will Pay Cash

For small G.I. Equity in three bedroom house in southwest Snyder. Or, lease for one year.

Bill Wilson—3-6351

BILL'S AUTO SALVAGE

Rebuilt Gen. & Starters

NEW MUFFLERS & TAIL PIPES

BRAKE FLUID 35c A CAN

HYDRA. FLUID 45c A CAN

East Hwy. at "Y" Dial 3-3351

1956 FORD

FORDOR SEDAN

RADIO, HEATER, FORD-O-MATIC, LOVELY GREEN FINISH.

Lamb Chevrolet Co.

25th & Ave. H Dial 3-5456

To Buy, Sell, Rent or Trade
Use Classified Ads

1955 CHEVROLET

4-DOOR SEDAN

BEL AIR

RADIO, HEATER, STANDARD TRANSMISSION WITH OVERDRIVE.

Lamb Chevrolet Co.

25th St. & Ave. H Dial 3-5456

1955 CHEVROLET

4-DOOR SEDAN

"150" TWO-TONE BLUE AND WHITE. HEATER.

Lamb Chevrolet Co.

25th & Ave H Dial 3-5456

ATTENTION MR. HOME BUYER

DID YOU KNOW THAT YOU COULD BUY LOVELY 2 AND 3 BEDROOM HOMES IN SNYDER'S CHOICEST LOCATIONS FOR SUCH REASONABLE DOWN PAYMENTS? CONSIDER THESE AND THEN DON'T DELAY, COME BY AND SEE THESE LOVELY PLANS. SOME ARE NOW UNDER CONSTRUCTION AND OTHERS TO BE STARTED SOON. WHY NOT HAVE A HOME COLOR SCHEME AS YOU DESIRE IT AND BRAND NEW?

2313 42nd Street—HIGHLANDS ADDITION—Ready for possession in 2 weeks—Extra large kitchen—3 Bedrooms—Central Heating and ducted for air conditioning. A real buy at only $12,500.00 with $10,950.00 loan. You move in this extra nice home for only $1,900.00 including down payment and closing costs.

206 36th Place—EAST SNYDER—Close to East Elementary and the location is excellent. All new homes in this area. 3 Bedrooms and to be finished in about 3 to 4 weeks. Only $11,750.00 with loan of $10,400.00. Total down payment required is $1,750.00 which includes closing costs.

2308 42nd Street—HIGHLANDS ADDITION—Lovely 3 Bedroom Home with Central Heating to be started immediately and finished in about 6 weeks. This lot adjoins the Park on the North and is close to High School and shopping area. Sale price on this 1st class home will be $11,150.00. Down payment $1,050.00 plus closing costs.

208 36th Place—EAST SNYDER—Extra nice 2 Bedroom home under construction and to be finished in 3 weeks. Close to East Elementary and in area with all new homes. 958 square feet of floor space, central heating for only $10,100.00 and a small down payment of only $900.00 plus closing costs.

SCOTT & SCOTT REALTY CO.

Big Spring Highway Dial 3-6306 - 3-6307

USED CARS

FOR THE BEST VALUES IN TOWN—SEE US!

WE WILL NOT BE UNDERSOLD!

DUMP TRUCK
1955 V-8 Dodge 2-Toon 5-Yard Dump Truck. 2-speed axle. Excellent condition, priced over $200 under market at $1,695.00!

1956 CHEVROLET 4-door Bel Air. Radio, heater, and Powerglide.

½-TON PICKUP
1956 CHEVROLET with heater, long wheelbase. Very clean.
$1,195.00

1955 CHEVROLET Bel Air 4-door. Air Conditioned, Power Brakes and Steering.

¾-TON PICKUP
1953 FORD in good condition.
$645.00

1955 PLYMOUTH Station Wagon, 4-door. Radio, heater.

1956 PONTIAC
2-Door. Radio, Heater, One-Owner.
$1,750.00

1955 FORD Fairlane 4-Door. Radio, heater and tutone.

1956 FORD
Custom 4-door Sedan. Radio, Heater & overdrive.
$1395.00

1955 CHEVROLET Bel Air 2-Door. Radio, heater, tutone and like new.

1956 CHEVROLET
2-Door '210'. Radio and heater.
$1,595.00

1954 CHEVROLET Del-Ray. Radio, heater and power glide.

1955 BUICK
Rivieria Coupe, Radio, Heater, Dynaflow.
$1,695.00

1954 NASH Rambler. Radio and heater.

1953 CHEVROLET
Bel Air Sport Coupe. Radio, heater, exceptionally clean and one owner.
$895.00

1953 BUICK Super, R&R, Dynaflow, One-Owner, exceptionally Clean! $995.00.

1953 BUICK
Roadmaster Hard Top. Radio, heater, Dynaflow, Power Steering and brakes.
$995.00

1952 PLYMOUTH 4-Door. Radio and Heater.

1950 CHEVROLET
2-Door. Radio, Heater.
$295.00

1951 FORD Fordor Custom 8, R&H. $295.00.

THESE AND MANY OTHERS TO CHOOSE FROM. ALSO A NICE SELECTION OF CURRENT MODEL CHEVROLETS AND OTHER MAKES!

Caperton's Car Lot

Open After Church Sundays
610 East Hwy. Phone 3-7262
Ford Caperton — George Blalock

CHURCH NEWS

SNYDER AREA CHURCH NOTES

Baccalaureate Slated For Snyder High Graduates

Baccalaureate services for Snyder High School graduates will highlight church activities this weekend.

The baccalaureate ceremony for the 141 seniors will be held at the high school auditorium at 8 p.m. Sunday.

Main speaker will be the Rev. G. M. Cole, pastor of the First Baptist Church here.

* * *

"The Continuing Ministry of Jesus" will be the subject of the Rev. Elton Wyatt, pastor of the Trinity Methodist Church, at the Sunday 10:55 a.m. service. A girls trio composed of Patsy Wyatt, Sandra Boyd, and Linda Hicks will sing "Turn Your Eyes Upon Jesus." There will be no service Sunday night because of baccalaureate.

* * *

The Rev. Jimmie Nelson, pastor of the Colonial Hill Baptist Church, will speak on "Are We Too Religious?" at the Sunday 11 a.m. service and "The Cure for Anxious Hearts" at the 8 p.m. service.

STARS

At the First Methodist Church, the Rev. J. Lennol Hester, pastor, will speak at the Sunday 10:55 a.m. service. The choir will sing "In Paradise." The church will have its evening service early, at 7 p.m., so members can attend baccalaureate services. The men's choir will sing at the evening ing service.
service.

The First Baptist Church will have its regular Sunday 11 a.m. service, but Sunday evening, after the 6:15 p.m. training union hour, it will turn out for baccalaureate services.

* * *

Revival services will close Sunday night at the First Baptist Church in Hermleigh, where evangelist is Dr. L. D. Foreman, president of the Missionary Baptist Seminary at Little Rock, Ark., and pastor of the Antioch Baptist Church there.

* * *

"The Marks of the Troubled World" will be the subject of the Rev. W. L. Cass, pastor of the Green Hill Baptist Church, at the Sunday 11 a.m. service. There ill be an early evening service because of baccalaureate, with training union at 5:30 and the preaching hour at 6:30.

* * *

Subjects of the Rev. T. Gerald Cates, pastor of the Calvary Baptist Church, for Sunday will be "Noah's Ark, a Type of Christ?" on the 8:30 a.m. Calvary Baptist Hour on KSNY, "Cain and Abel" at the 10 a.m. Bible study hour "Together" at the 11 a.m. service, and "The Blood of Sprinkling" at the 7:45 p.m. service.

* * *

The Rev. Jack Dean, pastor of the Northside Baptist Church, will speak on "Understanding About Leaves and Fishes That We May Know God's Power for Revival" at the Sunday 11 a.m. service. The evening service, at 8 p.m., will be broadcast. The church announced plans for a revival meeting for June 2-9, with the Rev. Vernon L. Lierly, pastor of the Walnut Street Baptist Church at Hillsboro, as evengelist, and Jimmy Swearingen, choir director for Bethel Baptist Church at Texarkana, in charge of music.

* * *

Subjects of the Rev. A. J. Martin, pastor of the Avenue D Baptist Church, for Sunday will be "Looking Unto Jesus" at the 11 a.m. service, "The Place Called Calvary" on the 7:45 a.m. Good News broadcast on KSNY, and "The Anxious Question of the Unsaved" at the evening service. Training union will be at 5:30 and the evening service at 6:30, ending in time for baccalaureate services. At the Monday 7 p.m. Brotherhood meeting, the speaker will be the Rev. Patrick Sullivan, missionary to Latin Americans here.

* * *

"You Were, You Are" will be the subject of Ted Norton, minister at the Twenty-fifth Street Church of Christ, at the Sunday 8:30 and 11 a.m. services. At the evening service, his subject will be "Things Yet to Be." That service will be at 6 p.m., one hour early so those who desire may attend baccalaureate services.

Losing Pounds The Hard Way

LOS ANGELES (AP) — Weight-conscious Mrs. Minnie Schwartz thinks she lost about five pounds in less than half an hour.

If so, she did it the hard way.

Mrs. Schwartz, 40, got stuck on one of those electric bicycles in a reducing salon. One of her legs caught between the seat and the handlebar.

For 20 minutes she tried to steady herself by doing a little dance on her free leg while the motor-powered seat moved back and forth.

The management called an emergency hospital crew, a police detail and the fire department rescue squad. The firehouse unit saved the day. They freed her by dismantling the seat.

Poster Contest Set

The Girls Auxiliary of the Northside Baptist Church is conducing a poster contest for girls who attend the church.

Several posters have been prepared, and others will be turned in soon. The contest is sponsored by the Rebekah Circle of the Church.

Judges will be Mrs. Hardy Scarborough, Mrs. Eugene Glasscock, and Mrs. Vonnie Black.

The top three prizes will be Bibles.

Seminary President Shows Film Here

Dr. L. D. Foreman, president of the Missionary Baptist Seminary of Little Rock, Ark., and pastor of the Antioch Missionary Baptist Church there, presented a program Wednesday evening at the Northside Baptist Church here.

Dr. Foreman is now conducting a revival meeting at the First Baptist Church at Hermleigh.

He showed a film, "The Seminary Story," which told of the growth and work of the seminary he heads.

Dr. Foreman will show the same film at the close of the Saturday night service in Hermleigh.

Trinty Schedule

The schedule of activities at Trinity Methodist Church next week includes two special meetings.

One will be at 7:30 p.m. Tuesday of the commission on education, with Dale Clemmer, chairman, presiding.

At 9:30 a.m. Wednesday, the WSCS will meet for the beginning of the study on "Mission Field, USA," with Frances Pitner as teacher.

Legislative Rule Changed

AUSTIN, Tex. (AP)—It got so hot on the last day of the Texas Legislature's 55th session that House House Speaker Waggoner Carr abandoned a long-standing rule of attire.

With the temperature reading 90 degrees yesterday, Carr shucked his suit coat and said, "there's such a thing as being foolish in decorum. I'll recognize anyone who removes his coat."

Without such permission, a member seeking recognition would be subject to a point of order that he was not properly attired.

Carr ruled out a request that page boys, mostly 9 to 12 years old, be allowed to take off their ties and unbutton their shirts in addition to removing their coats.

"These things have a habit of going from one extreme to another," Carr explained. "I know boys." He has a seven-year-old son.

Honey bees produce 200 million pounds of honey each year in the U. S.

Helicopter Crashes

KILLEEN (AP)—A Ft. Hood helicopter crashed near Nolanville, six miles east of here yesterday, slightly injuring a passenger. Warrant Officer Thomas Pursher Jr., 30, suffered minor lacerations.

BOTH SIDES OF SALVATION

SALVATION IS NOT A ONE-SIDED AFFAIR! There are two sides to salvation—the divine and the human. Frequently, the divine side to salvation is emphasized to the extent that many believe there is but one side—that God has done everything and there is nothing for man to do.

CONSIDER THE DIVINE SIDE OF SALVATION. (Next week, the human side will be considered). Observe some items from the divine side: (1) God is the Saviour of man, "For this is good and acceptable in the sight of God our Saviour; . . . " (1Tim.2:3). (2) Jesus is Saviour, " . . . and thou shalt call his name Jesus: for he shall save his people from their sins." (Mt. 1:21). (3) The love of God saves, "For God so loved the world, that he gave his only begotton Son, . . . (Jno.3:16). (4) Grace through faith saves, "For by grace are ye saved through faith; . . . " (Eph.2:8). This does not say, "salvation by grace only"; if this were so, then all men would be saved, "For the grace of God that bringeth salvation hath appeared to all men, . . . " (Titus 2:11). (5) Mercy saves, "Not by works or righteousness which we have done, but according to his mercy he saved us, . . . " (Titus 3:5). (6) Salvation is in the name of Christ, "Neither is there salvation in any other; for there is none other name under heaven given among men, whereby we must be saved." (Acts 4:12). (7) Salvation is by the life of Christ, "For if, when we were enemies, we were reconciled to God by the death of his Son; much more, being reconciled, we shall be saved by his life." (Rom.5:10). (8) Salvation (reconciliation) is by the cross of Christ, "And that he might reconcile both unto God in one body by the cross . . . " (Eph.2:16). (9) The blood of Christ saves, "In whom we have redemption through his blood, the forgiveness of sins, . . . " (Eph. 1:7). (10) The resurrection of Christ saves, "Who was delivered for our offenses, and was raised again for our justification." (Rom.4:25). (11) The gospel saves, "Moreover, brethern, I declare unto you the gospel which I preached unto you . . . by which also ye are saved, . . . " (1Cor.15:1,2).

"THE CHURCHES OF CHRIST SALUTE YOU." (Rom.16:16). Tune in KSNY and hear "Five Minutes With The Master" at 8:25 a.m.

CHURCHES OF CHRIST

2500-37th St. Ave. L & 34th St. 5th & Clairemont Rd. 1411-25th St.

FOR H-BLAST

Science Cooking Up Magic Pill

By INEZ ROBB

That little busy bee of the 20th Century, science, is now hard at work on a magic pill that will protect mankind from both the rays and fallout effects of that super-King Kong that haunts the modern world, the hydrogen bomb.

In laboratories from London to Tokyo and back home again, the boys in the white coats are stirring their cauldrons, trying to perfect a pellet for us to swallow, once we spot a mushroom-shaped cloud. Then, bingo! We are as right as rain. And good for the next round, too, provided we are not in the actual target or devastation area. In that case, of course, please omit flowers.

Well, sir, I guess I am the ungrateful type, but the boys can stop wasting their time as far as I am concerned. What they are working on is a mere sop, a palliative for those on the fringe areas of the big blast. Better the boys should start stirring up a pill that will keep those in the target areas in one piece, alive and kicking and good as new after the explosion.

What this fission-fusion-fission-threatened world really craves is something that will prevent old Jo Q. Public from being seared alive and disintegrating into radioactive ash. Or from being skinned alive by the white-hot heat of the bomb. Or from mutilation—or dreadful disfigurement.

That was the fate of tens of thousands of human beings in Hiroshima and Nagaski when the small, old-fashioned atom bomb, the forerunner of the hydrogen terror, was used. Everyone in the world should be forced to read, as a salutary and sobering experience, John Hersey's "Hiroshima," and learn the hideous fate of men, women and children under the impace of "primitive nuclear warfare.

Now, with the big, economy-size hydrogen bomb, we can make Hiroshima look like a crossing accident. Six of the H bombs, so I read, will destroy the British Isles.

Oh, the world needs a pill, all right; something to go hand-in-hand with its daily dose of aspirin. If the scientists really want to benefit mankind and prolong life, let them lock themselves in their laboratories until they have produced something that can be slipped into humanity's morning coffee that will induce common sense.

A common-sense pill, that's what mankind needs. But it will have to be carefully administered. That's why I suggest coffee as a mixer. There's nothing the world suspects today as much as common sense. But if science, which split the atom, can produce a common-sense pill and get the world to take it, then science wouldn't need to invent an anti-radiation pellet.

For if common sense were abroad in the world, man would attack the root problem and not the branch—he would abolish nuclear warfare as he abolished gas warfare. If common sense suddenly flourished among nations, man would look for a cure for his problem and not a palliative. As he once hoped to turn the ancestral sword into a plowshare, he would now seek to turn nuclear weapons into nuclear power plants to water the deserts and turn the wheels of industry.

Enough of these intermediate nostrums! Let science tackle common sense, the giant-size happiness pill, for this war-weary world.

(Copyright, 1957, by United Feature Syndicate, Inc.)

Car Will Be Buried In Tulsa Bank Vault

TULSA, Okla. (AP)—This city is determined to leave something to posterity.

During the "Tulsarama" show this year, a new car will be buried in a vault on the courthouse lawn. It will be unearthed in 2007. Tulsarama is part of Oklahoma's semi-centennial celebration.

The car—or its remains — will be presented to the Tulsarama visitor (or his heirs) of that year who came closest to guessing Tulsa's 2007 population.

Fox Terrier Knows Where To Get Help

GEORGETOWN, Ky. (AP)—James Hamilton's 10-month-old fox terrier knows where to go for help.

Hamilton took the dog to a veterinarian for the first time to get a rabie shot.

Later, the dog was hit by a car. He promptly ran away from home—straight to the veterinarian's office.

Dr. E. L. Taylor found it outside his office door in the morning, treated it for minor injuries and returned it to Hamilton.

Shower Ruins Show

OKLAHOMA CITY (AP)—A school to demonstrate fire fighting methods here was called on account of rain. Downpours put out the demonstration fires before the equipment could be used.

The first circulating library in the U.S. was organized in 1731 in Philadelphia. Benjamin Franklin was a customer.

Nose-Biting Ends In Honeymoon Trip

BURLINGAME, Calif. (AP) — One recent pre-dawning, Mrs. Helen Cheek, 22, ran screaming from the home of Thomas R. Zitelli, 42, called police and charged the restaurant owner with mayhem.

She said he bit her on the nose.

Yesterday she forgave Zitelli, married him, promised to drop the charges and went a-honeymooning.

The Public Spirited Firms and Individuals On This Page Bring You This Weekly Message In The Hope That It Will Point To A Better Way Of Life And Be An Inspiration To Everyone.

Snyder Auto Supply
2400 Ave. R Phone 3-3361

The Deffebach Agency
2606 Ave. R Phone 3-5611

West Texas State Bank
Member Federal Deposit Ins., Corp.

Hall Drug Co.
606 E. Highy. Ph. 3-4571

Forrest Builders Supply
2109 25th Phone 3-3301

Scurry Butane Co.
1012 25th St.

Snyder National Bank
"Over Half a Century Dependable Banking"
Member Federal Deposit Insurance Corporation

McAlister Transfer & Storage
"The Finest Local & Long Distance Moving"
1604 24th Phone 3-6791

Neal Machine Shop
701 24th Phone 3-3283

DIRECTORY OF CHURCHES IN THIS AREA

CATHOLIC
St. Elizabeth's Catholic, Snyder
St. John's Catholic, Hermleigh
Guadalupe Mission, Snyder

METHODIST
First Methodist, Snyder
Trinity Methodist, Snyder
African Evangelical, Snyder
Fluvanna Methodist, Fluvanna
Ira Methodist, Ira
Union Methodist, Union
Dermott Methodist, Dermott
Gail Methodist, Gail
Hermleigh Methodist, Hermleigh
Camp Springs Methodist
Dunn Methodist, Dunn

BAPTIST
First Baptist, Snyder
Avenue D Baptist, Snyder
Colonial Hill Baptist, Snyder
Green Hill Baptist, Snyder
Mount Olive Baptist, Snyder
Friendly Baptist, Snyder
Templo Bautista, Snyder
North Side Baptist, Snyder
Calvary Baptist, Snyder
Morningside Baptist
Central Baptist, Hermleigh
First Baptist, Hermleigh
Dunn Baptist, Dunn
Knapp Baptist, Knapp
Union Baptist, Union
Dermott Baptist, Dermott
Fluvanna Baptist, Fluvanna
First Baptist, Fluvanna
Ira Baptist, Ira
Midway Baptist, Midway
Gail Baptist, Gail
China Grove Baptist
Canyon Baptist, Canyon

ASSEMBLY OF GOD
First Assembly of God, Snyder
North Side Assembly of God, Snyder

CHURCH OF GOD
Snyder Church of God, Snyder
Ira Church of God, Ira

OTHERS
Apostolic Faith, Snyder
Primitive Baptist, Snyder
First Christian, Snyder
St. John's Episcopal, Snyder
Church of the Nazarene, Snyder
First Presbyterian, Snyder
Lutheran Church, Snyder
Faith Tabernacle, Snyder
Church of God In Christ, Snyder
United Pentecostal, Snyder

CHURCH OF CHRIST
Avenue R Church of Christ
37th Street Church of Christ
25th Street Church of Christ
Spanish Church of Christ, Snyder
Fluvanna Church of Christ
Hermleigh Church of Christ
Dunn Church of Christ, Dunn
Gail Church of Christ, Gail
Ira Church of Christ, Ira
Lloyd Mt. Church of Christ