THE SNYDER DAILY NEWS

VOL. 4, No. 224 — SNYDER, TEXAS, MONDAY, JANUARY 18, 1954 — EIGHT PAGES — PRICE 5c

Indian General Warns UN Not To Break Pact

PANMUNJOM (AP)—Indian Gen. K. S. Thimayya told the U.N. Command again today it will violate the Korean armistice if it frees anti-Communist prisoners before their fate is decided by Allied-Red agreement or by a peace conference.

The Allies, however, went ahead with plans to free more than 22,000 Korean and Chinese anti-Red POWs as civilians by Saturday—a course the UNC says is required by the armistice terms.

Efforts to reopen preliminary talks for a peace conference got nowhere.

American and North Korean liaison secretaries deadlocked for the third time—apparently on the question of striking Red charges of perfidy from the record. They agreed to meet again Wednesday.

In New Delhi, Mrs. Vijaya Lakshmi Pandit, U. N. Assembly president, said "merely releasing 22,000 unrepatriated prisoners" would not end the Korean deadlock.

She said in a speech to Indian leaders that the problem of Korea is a desperate one which must be reviewed by the General Assembly "in the context of new developments." Mrs. Pandit has called for the 60-nation Assembly to reconvene Feb. 9 on the Korean question.

Thimayya Monday sent what he called a "clarifying statement" to Gen. John E. Hull, U. N. Far East commander.

He said the Allies apparently misunderstood his decision to return unrepatriated prisoners now in Indian custody to their captors starting Wednesday.

Thimayya, chairman of the Neutral Nations Repatriation Commission (NNRC), told each side last week to be ready to take back the prisoners it captured. They include 14,300 Chinese and 7,700 Korean POWs captured by the Allies and 327 Koreans, 21 Americans and 1 Briton captured by the Communists. All have refused to go home.

Thimayya re-emphasized in his latest letter that he is returning the 22,400 "as prisoners" and that freeing them would violate the armistice.

The UNC has informed the Indians it is ready to accept the prisoners. An Indian spokesman said the Communists have not replied.

The spokesman said Thimayya was planning a "final report on whether war prisoners would be returned on Jan. 20," as soon as the Reds answer. This touched off speculation that the Indians might change their decision, which they originally described as "the final say."

Although there has been no official Red reply to the Indian plan, Communist China's Peiping radio has broadcast to Red troops that the Allies would "wreck" the truce if they release anti-Red prisoners.

The Indian letter was prompted by maneuvering over what will happen to the prisoners Jan. 23, the day the armistice says they revert to "civilian status."

The U. N. view is that they go free on that date, but the Communists, with the backing of India, say that because portions of the armistice agreement were not fulfilled neither side by itself has the right to change the status of the prisoners.

Observers in Korea felt that Thimayya's letter, which largely duplicated his earlier one to Hull, was prompted by the Indian government in New Delhi. The observers felt India wants to make its position absolutely clear as opposing the stated U. N. intention of freeing the POWs.

Reef Try In Dawson To Be Listed As Dry

Carlton Beal and associates of Midland No. 1 J. H. Adkins is preparing to plug and abandon in the Pennsylvanian reef.

This wildcat, three miles southeast of Lamesa in Central Dawson County, ran a drillstem test in the reef from 9,625-655 feet. Recovery was 720 feet of oil-cut drilling mud and 5,880 feet of salt water. The tool was open one and one-half hours.

Top of the reef by samples was 9,620 feet. No elevation was reported.

Location for the No. 1 Adkins was 1,980 feet from south and east lines of section 20-35-t5n-T&P.

GAINES PROSPECTOR

Heavily oil and gas-cut mud was developed in the Wolfcamp on a drillstem test at Rowan Drilling Co., Inc., of Fort Worth No. 1 Stanton-Brunson, Southeast Gaines County wildcat.

The test was run from 9,950-10,316 feet with the tool open 55 minutes. Total recovery was 30 feet of heavily oil and gas-cut drilling mud with 30 feet of slightly oil and gas-cut mud. Flowing bottomhole pressure was 25-80 pounds, with 20-minute shutin pressure 250 pounds. More hole is being made below 10,185 feet now.

This scheduled 14,000-foot Ellenburger wildcat is 660 feet from south and 2,800 feet from east lines of league 308, Terrell County school land survey. It is five miles northwest of the depleted Mississippian discovery of the Florey field in Andrews County.

ROBERTS RANCH

Location has been announced for the first wildcat on the 20,000-acre Dora Roberts ranch of Southwest Midland County and Southeast Ector County.

The wildcat will be Forest Oil Corp. and Cities Production Co. No. 1-C-4 Dora Roberts, 1,980 feet from north and east lines of section 46-41-t3s-T&P, 19 miles southwest of Midland. The operators are said to have paid a $5,000,000 cash bonus for oil and gas rights on three-fourths of the ranch. The wildcat set for drilling is to go to 13,500 feet. It is one-half mile southwest of Warren Petroleum Corp. No. 2 June Tippett Sanders, recently completed opener of the Warren-Pennsylvanian field in southwest Midland County.

DRILLING REPORT

British American No. 1-A Wilson Estate, Nolan wildcat eight miles northeast of Hylton, has been ordered plugged and abandoned on total depth of 6,243 feet. Location was 660 feet from north and east lines of section 280-64-H&TC.

Richardson & Bass have filed application to drill the No. 3 J. F. McCabe in the new McCabe-Pennsylvanian field of Southeast Mitchell County. Location is 1,980 feet from north and east lines of section 5-12-H&TC, 20 miles southeast of Colorado City. Projected depth is 7,000 feet.

Ohio Oil No. 1 Turner, Kelley-Snyder stepout, is preparing to start pumping again to test after being shutin. Operator reported pumping 21.84 barrels of fluid in 21 hours. Of the total, 13.44 barrels was oil and basic sediment and 8.4 barrels water. On a later gauge, recovery was 6.72 barrels of fluid in eight hours, with no breakdown reported.

Stanolind Oil No. 1 Beal, Southeast Borden exploration, is preparing to re-run a drillstem test in the lower Mississippian. It is bottomed at 9,095 feet, in lime. Tentative top of the Woodford has been called at 9,085 feet, minus 6,702 feet.

Stanolind Oil No. 1 Bird, Garza wildcat, made no shows of oil or gas on a three-hour drillstem test from 3,565-640 feet. Recovery was 120 feet of mud and 810 feet of water. Flowing pressure was 500 pounds, with 15-minute shutin pressure 1,000 pounds.

Skelly Oil No. 1 J. H. Windham, extreme North Borden wildcat, is preparing to drillstem test in the top of the Ellenburger at 8,545 feet. No elevation was reported. Total depth is 8,561 feet.

THEIR FATHER WAS SHOT

Mrs. Mamie Sampson seeks comfort from the Bible while her two children play. Her unemployed husband, D. R. Sampson, 36, was shot to death Friday while he attempted to turn on the gas to their Oklahoma City apartment so the children could be warm and Mrs. Sampson could cook something for them, police said. R. B. Taylor, their landlord, admitted the shooting, saying he turned off the gas and warned Sampson not to touch the meter until he paid $48 in back rent. Sampson died at his wife's feet as she held her one-year-old son, Danny, right. Center is their two-year-old daughter, Charlotte Lee.

Man Reveals Wife Dead In House 5 Days

WICHITA FALLS (AP)—The body of a woman, dead in her bed since she was shot Tuesday, was found by officers yesterday.

The husband, John Price Hunter, 60, went to the courthouse to tell officers about the shooting of his wife, 39-year-old Elva May Hunter. They found her in bed, a bullet hole above her right eye and a Bible under her pillow.

Hunter was jailed without bond on a charge of murder with malice.

Hunter gave himself up to Deputy Sheriff Charlie Sells.

Then Hunter made a written statement to Dist. Atty. George W. Anderson Jr. which said the shooting followed an argument when his wife came home at 6 a.m. Tuesday after being out all night.

Hunter said he went to work as a house painter that morning but came back at noon. His wife still was in bed and the shooting followed.

The woman was shot with a .22 caliber rifle and police found such a gun with one empty chamber and 13 live shells in the home.

Hunter also said he phoned his mother in Chillicothe, O., Wednesday and told her about the shooting. She didn't believe him. Then he wrote her a special delivery letter but she still didn't believe it.

Duke Of Duval In Brawl After Being Arrested

ALICE, Tex. (AP)—Texas Rangers and South Texas political boss George B. Parr brawled in the corridor of the Jim Wells courthouse today as Parr was waiting a hearing on a charge of illegally carrying a gun.

The brief, fist-battering fight was between Parr and his nephew Duval County Sheriff Archer Parr and Ranger Capt. Alfred Allee and Ranger Joe Bridge.

The fight started just after Parr was fingerprinted and photographed.

The four men were talking when Archer Parr and Bridge got into an argument.

The four had been standing in a corridor outside the courtroom where Parr and Juan (Canate) Barrera were to appear at a hearing to answer the charges against them of illegal possession of guns. They reportedly displayed the guns at a Saturday night gathering of opposition Freedom Party members in San Diego, 10 miles from here.

When the argument with Bridge and Archer Parr began, Archer reportedly reached for his gun.

Allee disarmed Archer and took the gun away from him.

George Parr stepped into the fight. Allee slugged him across the ear with his fist, tearing the ear.

Allee pointed a gun at George Parr and at this point several bystanders tried to stop the brawl.

Allee, a chunky, range-tough veteran of the South Texas border country, pushed George Parr inside the courtroom.

"We're going to finish this," he snapped.

Inside the courtroom, Bridge, Archer Parr, George Parr and Allee talked for 20 minutes. There were no more blows.

Allee told George Parr he was "tired of the way you pistol-whipping people are carrying Winchesters over there in Duval County."

"I want it stopped," he said.

George Parr answered it would stop.

Parr and Berrera pleaded not guilty to the charge of carrying a gun.

They were released on $1,500 bond.

Sheriff Halsey Wright of Jim Wells County said the complaint against the political leader came from Manuel Marroquin, owner of a drive-in where the Freedom Party members had gathered.

Barrera showed up for the hearing this morning, but Parr did not.

Alice Attorney E. G. Lloyd Jr. told County Judge Wash Storm Jr. he would like to make an appearance for Parr. He said Parr had told him he would come over from San Diego "if it was necessary."

Allee ordered Bridge and Ranger Walter Russell to go get Parr.

Before they found him, he came to the courthouse here with his nephew, Archer, who had succeeded him as sheriff of Duval County.

He was jovial before and after the brief brawl.

George Parr didn't hit anyone in the pushing melee. Allee at one point grabbed George by the shirt front.

Trial of Parr and Barrera was set for Feb. 15.

Storm asked, "By pleading not guilty to the charge of carrying a gun, does that mean you demand a jury trial?"

"Oh, yes, yes," Parr answered.

"Tempers get us all sometimes," Archer Parr told reporters afterwards in explaining the brawl.

Deputy Sheriff Jack Butler asked Allee what to do with George Parr and Barrera until they made bond.

Put 'em in jail, Allee said.

But the two men made bond immediately. Oscar Carrillo and J.G. Garza signed the bond.

After bond was posted, Archer, leaning on the fender of his car, and Allee talked.

The four men were talking about the way things were handled in San Diego when the fight started.

Bridge had just returned from trying to locate George Parr when he joined the group.

Barrera was arrested yesterday and released on a $250 bond until the hearing today.

Mist Brings .02 Of Inch To Scurry County

The light mist which has been falling in Snyder for the past two days had measured only .02 of an inch by 7:30 o'clock this morning, according to Mrs. D. P. Strayhorn, weather observer.

That brought the total for the month so far to .2 of an inch.

Temperatures fell to a low of 23 last night after a high of 43 yesterday. Reading at 7:30 o'clock this morning was 38.

Experts Prepare For Opening Of Big Four Meeting Monday

BERLIN (AP) — Experts for the Big Four set to work today to plan security and housekeeping details of the Berlin foreign ministers conference. A compromise list night on sites for the session assured that the parley will open on schedule next Monday.

The American, British, French and Russian commandants of the divided city appointed deputies to meet late today to work out detailed arrangements for the conference on German unity and the Austrian peace treaty.

Orders from their home governments ended 10 days of wrangling over the conference site. The three Western military chiefs and Soviet Commandant Sergei Dengin agreed last night that the ministers will meet for one week — the second — in the Soviet Embassy in East Berlin, and for the first and third weeks in the building in the American sector formerly used by the Allied Control Council.

Thereafter, a communique said, "the place of meetings will depend upon the course of the conference."

The Russians at first had demanded that half the meetings, including the opening session, be held in East Berlin. The West sought at first to hold only one-fourth of the meetings in the East.

"Let the Russians have a tiny triumph if that is what they regard it to be," one Allied spokesman said. "We believe that the main point is to get around the table on Germany and Austria and see if some international agreement can be found."

The agreement dissipated fears that the Russians would monkey-wrench the conference before it even started unless they could secure the prestige of launching it in their own back yard.

The "Little Four" deputies now will determine the makeup of the conference secretariant, arrange for communications and security, and decide on policies for handling the 1,000 or so men and women of the international press corps about to descend on the city.

U. S. Secretary of State Dulles, British Foreign Secretary Anthony Eden and French Foreign Minister Georges Bidault are due here Friday for last-minute strategy discussions. Soviet Foreign Minister V. M. Molotov is expected Saturday or Sunday.

Their gathering will be the first major four-power meeting in Berlin since 1948 saw the opening of the cold war, its subsequent East-West split and the Berlin blockade.

As the wrangle over the site cleared up, Communist East Germany cranked up a press campaign which undoubtedly had Moscow's approval.

The Red press contended more than five million Germans had signed a petition demanding all-German representation at some point in the deliberations.

West German Chancellor Konrad Adenauer ignored such tactics. The Western Powers already have assured him he would be kept constantly advised of any decisions affecting his legally elected government.

The West refuses to recognize the handpicked Soviet zone regime which has insisted it must have equal representation with more populous West Germany in any all-German regime.

The Kremlin pledged itself yesterday to work at Berlin for the "earliest possible settlement" of the long-delayed Austrian independence treaty. The Soviet news agency Tass said the promise was made in a note delivered to Austria's embassy in Moscow.

Government Funds For Private Medical Plans

NO CHARGE ON EX-CHIEF

Colorado City Shooting To Be Aired Before Grand Jury

The Mitchell County grand jury will study the chase and shooting scrape of last Friday night at Colorado City, an incident which involved a Colorado City man wanted on various felony charges, an ex-police chief of the town, and a man who ran for constable there in 1952.

Eldon Mahon, district attorney at Colorado City, said this morning that the Mitchell grand jury will convene Feb. 1. He said the entire incident is still under investigation both in Mitchell County and in Howard County, where the wanted man will be questioned about an armed robbery.

The man is David Leach, who led officers in a five-hour chase early Friday morning and was finally captured after an anonymous telephone call revealed his hiding place. Leach, who was wounded in a gun battle during the chase when a bullet struck him in the hip, was charged with assault with intent to murder as a result of his gun fight with police.

With Leach in the car were Dick Hickman, who was police chief at Colorado City for 33 years until he was fired in 1951, and Tom Keeling, unsuccessful candidate for constable there in 1952.

Mahon said that no charges have been filed on the two men who were in the car with Leach. Hickman is being treated in an Abilene hospital for a fractured shoulder, suffered when the car in which the men were riding overturned in the chase. Mahon said he has not yet talked to Hickman, who owned the car occupied by the three men. Keeling suffered only minor injuries in the wreck. Both Hickman and Keeling remained at the scene of the wreck, which had occurred after a long chase, while Leach had fled and exchanged pistol shots with police.

Mahon said he has talked to both Keeling and Leach but that neither has made any written statement.

Hickman Saturday refused to talk to reporters in Abilene, but his brother-in-law, E. B. Dixon, told the newsmen he may talk to them later.

Chinese Nationalists Desert To Communists

RANGOON, Burma (AP)—Reports reaching here today said 400 Chinese Nationalist guerrillas operating along the China-Burma border 130 miles northeast of Kengtung have deserted to the Reds.

The reports said the deserters were from the 279th Regiment of the 93rd Division and the 481st Regiment of the 161st Division.

Reportedly both regimental commanders, Colonels Yu Min and Su led the switch early this month to Peiping's forces in Yunnan province.

Hunters Caught On Tressle, One Killed

ST. CHARLES, Mo. (AP)—Two men and a boy, on a hunting trip, were crossing a railroad trestle yesterday when a freight train bore down on them. They started to run.

Fred Limberg, 43, jumped to safety as he approached the end of the 80-foot-long trestle. His son Jack, 11, climbed over the side, clung to a support and, after the train had passed, slid 25 feet to the ground.

The third hunter, Gene Callanan, 31, apparently tripped as he fled before the train. He was killed.

Eclipse Can Be Seen Here If No Clouds

Snyder residents will probably be able to see a total eclipse of the moon tonight, providing there is no overcast of clouds at that time.

The eclipse will actually start at 4:40 o'clock this afternoon but will not reach the period of totality until 7:17 o'clock. That period will last for 30 minutes, a shorter time than in some cases, because the moon will pass through a low sector of the earth's deepest shadow and not through the midline.

Bob Eastus, district Boy Scout executive here and an amateur astronomer, explained an eclipse simple as the time when the earth passes between the sun and moon and casts its shadow upon the moon. The shadow of the earth at the time of total eclipse is called the umbra, while the lighter shadow approaching the deeper shadow is called the penumbra, Eastus said.

Eastus said a moon eclipse is usually visible here each time it occurs, while residents here cannot always see an eclipse of the sun. A total eclipse of the sun is visible each time only on a small portion of the earth. Eastus said the last time he remembered seeing a total sun eclipse was more than 20 years ago.

After the total eclipse ends at 7:47 o'clock tonight, some darkening will be noticeable until 9:14 o'clock.

Local photographers interested in taking pictures of the eclipse can follow the table below showing the aperture openings and shutter speeds at certain times during the eclipse. The table is calibrated for Kodak Plus-X film.

Deep in penumbra, 3 min.

before umbra entry	f11 1-50
7 min. in umbra	f11 1-25
17 min. in umbra	f8 1-25
27 min. in umbra	f8 1-10
37 min. in umbra	f8 1-5
47 min. in umbra	f6.3 1-5
57 min. in umbra	f5.6 1-2
67 min. in umbra (totality)	f2.8 1-2

Reverse table as moon emerges.

FIRE FIGHTERS IN BROOKLYN

Dense smoke rises from four historic warehouses along the Brooklyn waterfront in New York as firemen pour streams of water into the structures from a fireboat. The warehouses once were used as ammunition depots in the Civil War. Twenty one firemen were injured, most of them by falling debris when a wall gave way. Damage was estimated at $3,000,000.

Ike's Answer For U. S. Health Plan

WASHINGTON (AP) — President Eisenhower proposed today that the government bolster private insurance plans as a step toward bettering the health of all Americans.

In a special message to Congress, Eisenhower asked for 25 million dollars to start a system of government re-insurance of private plans, to help take care of extraordinary expenses beyond those now covered.

The President also proposed a five-year plan for expansion of the program for rehabilitation of the disabled. Under it a total of 660,000 disabled persons would be returned "to places of full responsibility as actively working citizens.

Eisenhower's plan "rejecting the socialization of medicine," also called for (a) continuation of present public health service programs, (b) a new, simplified formula for grants-in-aid to the states for health purposes, and (c) a stepped up program of construction of medical care facilities.

The President told Congress the total private medical bill of the nation now exceeds nine billion dollars a year—an average of nearly $200 a family—and still is rising.

He said the emphasis in dealing with the problem must remain essentially on private care, but that the government can and must help.

"Freedom, consent, and individual responsibility are fundamental to our system," he said. "In the field of medical care this means that the traditional relationship of the physician and his patient, and the right of the individual to elect freely the manner of his care in illness, must be preserved.

"In adhering to this principle and rejecting the socialization of medicine, we can still confidently commit ourselves to certain national health goals."

"One such goal is that the means for achieving good health should be accessible to all. A person's location, occupation, age, race, creed or financial status should not harm him from enjoying this access."

Today's special message was the fourth Eisenhower has sent to Congress to fill in the details of the broad administration program which he outlined in his Jan. 7 State of the Union report.

The President told the lawmakers:

"Even where the best in medical care is available, its costs are often a serious burden. Major, long-term illness can become a financial catastrophe for a normal American family."

He praised existing private hospitalization and medical care insurance plans, and said progress made in that field "indicates that these voluntary organizations can reach many more people and provide better and broader benefits."

Eisenhower said the government need not and should not go into the insurance business to furnish the protection which private and nonprofit organizations now provide.

"But the government," the President added, "can and should work with them to study and devise better insurance protection to meet the public need.

"I recommend the establishment of a limited federal re-insurance service to encourage private and nonprofit health insurance organization to offer broader health protection to more families. This service would re-insure the special additional risks involved in such broader protection. It can be launched with a capital fund of 25 million dollars provided by the government, to be retired from re-insurance fees."

Although Eisenhower did not go into detail on what he meant by "re-insurance," he apparently had in mind something along the general idea of the system by which the government insures bank depositors against loss. The private health plans would pay a fee for the insurance against major losses, and these fees, it was contemplated would in time repay the 25 million dollars set up to start the system.

The President called for a "progressive expansion" of the program for rehabilitation of the disabled.

McCarthy Set To Investigate 'Voice' Again

WASHINGTON (AP) — Chairman McCarthy (R-Wis) says his Senate investigations subcommittee is checking on how the Voice of America engineering division is operating under the Eisenhower administration.

A recommendation for such a check was made in a report yesterday by the investigative group that multimillion-dollar waste, "incompetence, stupidity or worse was the rule and not the exception" when the division was operating under Secretary of State Dean Acheson in former President Truman's administration.

McCarthy said in a statement the subcommittee has received information "of continuing waste and abuses of taxpayers' funds." He said it has directed that a new survey be made by engineers who will report within three weeks, after which the subcommittee will call witnesses.

The report the subcommittee filed yesterday with its parent, the Government Operations Committee dealt only with the technical operations division of the Voice, a cold war propaganda weapon which beams broadcasts to friendly and Iron Curtain countries.

The subcommittee said "Communist infiltration and left-wing slanting of and bias in programs" will be separately treated in another report.

The subcommittee has been an all-Republican group since its Democratic members walked out last summer in a row with McCarthy over his asserted sole right to hire and fire staff members.

Reviewing its hearings on the Voice's technical division, the subcommittee claimed credit for preventing the "squandering" of 18 million dollars for construction of two 10-million-dollar radio stations.

Two million had been spent, the report said, before the hearings brought out testimony that the projects were located in areas of atmospheric disturbance and could be replaced at a tenth the cost on more favorable sites.

Poll Tax Sales Lagging Here

The total number of poll taxes paid and exemption certificates issued by noon today reached only 2,595 with the deadline for obtaining such only 11 days away.

The present total is 901 less than the entire total obtained by the deadline of a year ago, and last year was a "non-election" year so far as regularly scheduled elections were concerned.

Two years ago, in view of a presidential election year, the county set itself a record with 7,335 poll tax receipts and exemption certificates issued.

Poll taxes may be paid only during October, November, December, and January, becoming valid for voting on Feb. 1 and remaining valid for one year.

WEATHER

cloudy, warmer this afternoon and tonight, turning a little colder Tuesday with scattered showers or thundershowers mostly in southeast portion Tuesday.

WEST TEXAS: Considerable cloudiness, warmer this afternoon and tonight, turning a little cooler Tuesday with widely scattered showers or thundershowers Pecos Valley eastward.

EAST and SOUTH CENTRAL TEXAS: Mostly cloudy and warmer this afternoon and tonight. Tuesday scattered showers or thundershowers and turning cooler north portion in afternoon. Moderate to fresh east to southeast winds on the coast.

Tax Assessor Gets New License Plates

The county tax assessor-collector's office has received 13,450 sets of license plates for 1954 registration of motor vehicles, and issuance of plates will begin Feb. 1.

The number of licenses assigned the county each year is based on the approximate number of registrations the previous year.

Of the total number of license plate sets, 8,540 are for passenger cars, 2,200 for commercial trucks, 950 for farm trucks, 150 for truck tractors, 850 for farm truck tractors, 850 for commercial trailers, 600 for house trailers, 50 for motorcycles, 100 for auotmobile dealers' cars, three for city buses, and two for "factory delivery."

The factory delivery tags are paper plates purchased in view of obtaining a car at the factory and driving or towing it back to Texas.

The plates this year are black with yellow numbers, an alternate of the combination now in use. Passenger car plates are numbered from CH10 through CH8199 and from CF9650 through CF9999. Truck plates are from 1K5550 through 1K7749, farm trucks from 5H4225 through 5H5174, truck tractors from 9E8730 through 9E8879, farm truck tractors from 9L805 through 9L809, trailers from 7D180 through 7D1029, house trailers from 9A9685 through 9A9999 and from 9B10 through 9B294, motorcycles from 8N6984 through 8N7034.

Deadline for registering vehicles for this year is March 31. The tax office has received no information from the state highway department concerning possible requirement of vehicle inspection prior to issuance of plates.

Scurry Oil Listed As Bing's Biggest Source Of Income

Just as oil in Scurry County is the principal source of income for many persons here and all over the country, it is said to be the principal source of income for one of the nation's top entertainment figures.

Newsweek magazine, in its issue of Jan. 4 said that the principal source of income of Bing Crosby is oil production, and that the "Old Groaners" principal production is in partnership with Bob Hope and W. A. Moncrief of Fort Worth in Scurry County, Texas.

Crosby's partner, Moncrief has so far succeeded in preventing the SACROC unit here from securing Railroad Commission premission to begin a repressuring program for secondary recovery of oil from the Canyon Reef here.

Moncrief's contention has been that the SACROC unit's pay plan would greatly reduce income from the oil wells in which he is interested here.

Newsweek magazine estimated the Crosby fortune at $15,000,000.

The magazine also said that Crosby is attempting to slowly bow out of the entertainment spotlight and working toward a gradual retirement.

SACROC officials here said they did not know what the holdings of the Crosby-Hope-Moncrief interests were here.

In June of 1950 [illegible] chairman of a group organized to oppose organization of SACROC. Those interests at time were said to have been operators and lease and royalty owners of about 12 per cent of the wells in the field (Kelley-Snyder and Diamond M fields).

Since that time Monchief has purchased more than $1,000,000 worth of oil production in Scurry County.

The magazine says that control of distribution of Minute Maid frozen fruit juices, Bing Crosby Ice Cream Sales, Inc., Bing Crosby Enterprizes, Inc., which has an Electronics Division, is West Coast distributor of Ampex tape-recording instruments, is western distributor for instrumental tape for Minnesota Mining & Manufacturing Co., and television film production, are other sources of Crosby's income.

The magazine says that the sources of Crosby's wealth are many, but that relatively few have any connection with Crosby the entertainer.

Pace Is Killing For Guy In White House

SOUTH ORANGE, N. J. (AP)—Bernard M. Shanley, special counsel to President Eisenhower, today painted a word picture of the "killing responsibility" of the President's job.

"He is aroused at all hours of the night and bothered at all hours of the day with crisis after crisis from Korea, East Germany, the Middle East." Shanley told Seton Hall University students in a prepared address.

"The President's main complaint is that we don't give him enough time to think, as he puts it," Shanley said. "Finally we had to set aside a half an hour in the morning and the same time in the afternoon, in order to give the President the time he requires.

"Just imagine the President with the problems he has on his mind having to beg for an hour's time in all during the day to think. This terrific schedule goes on until 6 o'clock at night with never a day without a crisis. No one will ever die of monotony."

Shanley, who is No. 2 man on the White House staff behind Chief Assistant Sherman Adams, said:

"The day starts at 8 or before as the President arrives in his office about that time. It is heralded by a buzzer which is similar to reveille at West Point."

He said about 100 papers require the President's signature each day.

A staff meeting is held at 8:30, he said, and the midday "mess" provides an invaluable chance for the staff to talk over the day's business and "put the pieces together."

After the morning meetings scheduled for each day of the week for the President are over, Shanley said, "there is a constant flow of visitors, meetings with congressmen, meetings with staff members, swearing-in ceremonies, bill signing ceremonies, decorating heroes, meetings with associations and groups of every description. Then luncheons with staff members, potentates, ambassadors, advisors and congressmen," he said.

Evenings, he said, "are often taken up with formal dinners, and many nights are spent on the writing of speeches."

Sen. Johnson Would Probe High Prices

FORT WORTH (AP)—Senate Minority Leader Lyndon Johnson (D-Tex.) says he wants to find out "who is benefitting" from what he called high consumer prices.

"We know the farmer hasn't been benefitting from the high prices the consumers pay for farm products," Johnson said in his weekly recorded radio broadcast over the Texas State Network yesterday. "I want to find out who is benefitting."

Johnson said he is not satisfied with any explanation he has received on the spread between prices at farm markets and the corner grocery.

"I hope we are going to get an answer."

A subcommittee has been appointed to look into the matter, Johnson said, and he quoted Chairman Aiken (R-Vt.) as saying there "may have been manipulation" in the price spread.

Added Johnson: "I am especially concerned by the effect of high prices on people with fixed incomes. If there has been some profiteering going on at their expense, I want to see the manipulations exposed—and I want to see them stopped."

On other issues, Johnson said "perhaps certain parts of the Taft-Hartley law need to be strengthened" and added that he forsees no balanced budget soon.

"I think the President was right when he said that the Taft-Hartley Act, as it stands, is 'sound legislation.' I certainly do not favor weakening the basic provisions of the present law."

BIRTHS

Mr. and Mrs. D. E. Ritchie of Snyder are the parents of a son, John Lyndon, born Saturday in a Colorado City hospital. He weighed seven pounds, five and one-half ounces.

Mr. and Mrs. V. Quinlan, Snyder residents, are the parents of an eight-pound son born Saturday in a Colorado City hospital. He has been name Patrick Gazin.

Mr. and Mrs. Norman D. Clement, 1111 Twenty-third Street, are the parents of a six-pound, eight-ounce son born at 4:26 p.m. yesterday in Battenfield Hospital.

DR. H. S. KNISELY
CHIROPRACTOR
1200 25th Street
Phone 3-5353

17 Persons In This State Die Over Week End

By The Associated Press

A car wreck in which five died headlined weekend Texas violence that left at least 17 persons dead.

Nine victims were killed in traffic.

The worst accident occurred Friday night near Bowie when five persons, including a couple and two of their three sons, died in a head-on two-car collision. The dead were Herman Whitecotton, 40, Bowie nightwatchman; his wife; their sons, Joe, 14, and Herman Jr., [illegible] of the other car.

CRASH INFOG

A carpenter from Big Spring was killed Sunday night when two cars crashed together in heavy fog 10 miles east of Midland. The victim was W. A. Foster Jr., who used to live at Lubbock. Two women in the other car were injured, not seriously. They are Mrs. Willard Pratt and Miss Georgia Miles, both of Midland.

Other deaths reported:

Ralph Franklin Holley, 17, Midland, killed when the car in which he was riding overturned on the Midland outskirts Sunday.

A man identified by police as Roy Byrd, 25, Dallas, shot to death beside his parked car in Dallas Sunday. Police held an ex-convict.

John F. Jinks, 46, Plano, killed when his car smashed into a traffic signal control system on Dallas' Central Expressway Saturday night.

MAN, WOMAN SHOT

Miss Lucille Haggard, 28, and her former husband, Thomas Haggard, 33, shot to death Saturday night as they sat in a Houston bar. Albert Richard Daniels, 61, was charged with murder.

Capt. Robert H. Ward of Tyndall Air Force Base, Florida, killed when his jet trainer plane crashed shortly after taking off from Bergstrom AFB near Austin Saturday.

Glover Breeding, 74, Georgetown, killed when a hand truck at the Georgetown railroad depot was struck by a train pulling out and turned over on him.

James G. Gardner, 36, killed when his car failed to make a turn and overturned north of Del Rio Saturday.

Mrs. Helen Shaw, 41, Houston, who died after being hit on the head with a shotgun, police said. Her husband, Allen Shaw, 37, was charged with murder.

Oscar Richard Graves, 36, Amarillo mechanic, killed Saturday when an explosion ripped a gasoline truck tank on which he was welding.

Frank J. Vallet, elderly man, burned to death in a Dallas home fire Friday ngiht.

HOSPITAL NOTES

The following admissions and dismissals at Battenfield Hospital are those whose names were released by the hospital.

Admissions: Joel Calvin Kerr, Snyder; Margarita Munez, Snyder; Manitie Russell, Dunn; Mr. and Mrs. Tom DeShazo, 2503 Avenue V; Wayne Hoffman, 2104 Eighth Street.

Dismissais: Mrs. A. M. Rogers and baby, Snyder; Mary Baker, 1201 Thirty-fourth Street; Earl D. Peterie, Snyder; Margarita Munez, Snyder; Wayne Hoffman, 2104 Eighth Street.

Busman's Surpressed Desire Comes True, Treat For Passengers

DENVER (AP)—Homeward-bound passengers on John P. Leslie's tramway bus looked up in surprise the other night when the big vehicle pulled to the curb in the middle of the block.

Leslie, 37, turned to face them, grinning.

"I want you all to go with me to dinner and a show," he said. "I'm not kidding."

Ten of the passengers—nine of them women—accepted the invitation. The others were delivered to their doorsteps.

It was part of a "supressed desires" contest conducted by the Denver Post. Leslie was one of 10 winners, saying he wanted most to take to dinner and a show his passengers, "who have treated me swell."

The nine women passengers? Well, Mrs. Leslie also went along for the party.

CANYON DRIVE-IN
Big Spring Hwy. Ph. 3-7212
LAST TIMES TONIGHT
WARNER BROS. presents
JOHN WAYNE in Island in the Sky
LLOYD NOLAN • WALTER ABEL • JAMES ARNESS
AMY DEVINE • Screen Play by WILLIAM A. WELLMAN
A WARNER BROS. PICTURE
WARNERPHONIC SOUND
2 Cartoons

Letter Writer Gets Boot In Yugoslavia

BELGRADE, Yugoslavia (AP) The Yugoslav Communist party's Central Committee has expelled Vice President Milovan Djilas from its ranks after hearing President Marshal Tito denounce his top aide. Tito said Djilas attempted to "liquidate" the Red party in Yugoslavia and sought to adopt the capitalistic system.

Immediately after the 100-member committee, meeting yesterday in extraordinary session, issued its unanimous decree firing Djilas resigned as chairman of the Yugoslav Parliament.

He also repented his actions, confessing that his attitude had been wrong. He denied that he opposed Tito and his policies and swore he still was a "true Marxist."

The committee gave Djilas a stern "final warning" to alter his views. This appeared to threaten his complete expulsion from the party.

It appeared likely also that he would be ousted from his government post as one of Tito's four vice presidents. The committee hearing, however, apparently dealt only with party matters.

Djilas' purge from the party leadership climaxed the most disrupting politico-social controversy among Yugoslavia's rulers since the war.

The storm burst after the 41-year-old partisan fighter wrote a series of articles in the party newspaper Borba proposing modifications in the Red setup in the nation.

Though the party committee confined itself mainly to Djilas' political views, the writings that brought down the Red wrath were his criticisms of the wives of other top Communists.

Djilas charged in a long article in New Thought that some of the ladies of the "inner circle"—itself a [illegible] snubbed the actress wife of one official. Without mentioning names, he made it clear he was taking about the recent bride of Chief of Staff Gen. Peko Dapcevic.

Tito, hurrying back from a vacation in Slovenia, grimly took the stand against his former close friend and accused him of seeking to break down party discipline. Tito said Djilas' articles created "enormous harm, not only to the party but to the unity of the country."

Djilas proposed in his Borba articles that the Communist party become more of a "discussion group" and less an active organ of administration. He also called for modern-day revaluation of the basic principles of Marx and Lenin. He even went so far as to charge that some administration leaders had sought special privileges.

$100 FINE ASSESSED

Helen Clay Convicted Today On Charge Of Bootlegging

A county court jury at noon today found Helen Clay of Snyder, ex-common-law wife of Will Clay, former Snyder bootlegger, guilty of bootlegging and assessed her punishment at a fine of $100 plus court cost of $28.50.

The defendant's attorney, Pat Beene, gave oral notice he would file motion for a new trial.

The defendant was charged with selling a pint of whisky on Nov. 21 to Jack Wallace of Snyder, a man who testified he purchased the liquor at the request of Howard Gibbons, deputy sheriff.

Gibbons testified he requested Wallace to purchase the whisky for purpose of prosecution and that he furnished the money with which Wallace paid for it, $5.

Wallace testified he first went to the defendant's residence and attempted to purchase liquor but that she refused to sell it to him. He said he then went to the Evans — Faver Service Station and had Morris Faver make a telephone call to Helen Clay and tell her it was all right to sell Wallace whisky. He said he then returned to the Clay residence and purchased the liquor.

The only other witness for the state was Pat Johnston, county clerk, who identified from his office records the Clay residence as property sold her and Will Clay Jr., in 1951.

The first defense witness was Faver, who testified he did not make the telephone call for Wallace and that he had never made any such call for anyone.

The only other witness for the defense was the defendant. She said Wallace asked to buy liquor from her but that she refused to sell him any, stating she did not sell liquor. On cross-examination, the defendant, a Latin-American, testifed she made her living from rentals of the Clay Bros. Hotel in the Negro section of town and that Will Clay, a Negro, was her former common-law husband, to whom she had never been formally married. She said she had five children, all by Will Clay, and that she and Clay were not now living together but had separated without formal divorce.

Nothing New In Case That Had Town Excited

There were no new developments today in the aggravated assault case in which Kenneth Gerald Blalock, 29-year-old service station attendant, was charged Friday, officials said this morning.

Blalock was charged on the basis of a statement he volunteered Friday night. Saturday morning he repudiated his statement.

Thursday night Blalock's wife had claimed that two men who spoke Spanish broke into her home while she was alone and attacked her. A hunt for the two men continued from then until Blalock gave his statement.

Blalock, who was released on bond Saturday, has made no new statement to officers, nor has his wife.

THE SNYDER DAILY NEWS

Published Sunday morning and each evening except Saturday by the Snyder Daily News, at Snyder, Texas.
Entered as second-class matter at the Post Office at Snyder, Texas.
HERBERT FEATHER, Publisher
HOUSTON H. HARTE, Editor
SUBSCRIPTION RATES: By CARRIER in Snyder 25 cents per week, one year, $12.00. By motor carrier delivery, $1.20 per month. By mail in Scurry and adjoining Counties one year $7.00. Balance of Texas, one year $9.95.
MEMBER OF THE ASSOCIATED PRESS
The Associated Press is exclusively entitled to use for republication all news dispatches credited to it and not otherwise credited in this newspaper, also local news published herein. All rights reserved for republication of special dispatches.
Any erroneous reflection upon the character, standing or reputation of any person, firm or corporation which may occur in the columns of the THE SNYDER DAILY NEWS will be gladly corrected upon being brought to the attention of the management.
The publishers are not responsible for copy omissions, typographical errors or unintentional errors that may occur other than to correct in the next issue after it is brought to their attention.
All unsolicited articles, manuscripts, letters and pictures sent to the Daily News are sent at the owner's risk and the Snyder Daily News expressly repudiates any liability or responsibility of their custody or return.

Confederate Vet Ill

AUSTIN, Tex. (AP)—Thomas Evans Riddle, 107, one of the last five living Civil War veterans, lay critically ill today of pneumonia.

Riddle, a thin little man, became ill yesterday morning at the State Confederate Home for Men in Austin and his condition rapidly got worse.

FOR BEST RESULTS, USE THE SNYDER DAILY NEWS CLASSIFIED

RITZ Today and Tuesday
BOB HOPE • MARILYN MAXWELL • TONY MARTIN • HOPE LANGE • ARTHUR GODFREY
HERE COME THE GIRLS
COLOR by TECHNICOLOR

PALACE Today and Tuesday
Thunder over the Plains
Randolph SCOTT
Technicolor

Starlite Last Times Tonight
"Abbott and Costello Meet Dr. Jekyl and Mr. Hyde"

TRAIL Last Times Tonight
"Island In The Sky"
John Wayne

CAREER OPPORTUNITY FOR SALESMAN OF INTEGRITY, VISION AND ACTION
(No Previous Experience Necessary)

Join 257 happy and prosperous folks who enjoy their work. Folks who are "Building the Working Man's Wall Street" by inviting people like themselves to share in a simple success formula.

Three years ago we originated a plan which gives everyone the chance to own shares in American business and its profits through the traditional American installment plan. Our company is best known for its success in placing securities of the well-known ICT Group of Insurance and Finance Companies with thousands of Texas people. So successful, in fact, that our plan of making stocks available to the working man now promises to sweep the nation.

We need a career man capable of growing with us in developing our natural expansion program in this area. Down-to-earth common sense and the ability to deal fairly with your fellow man is more important to us than sales experience.

If you have these qualities, you will be pleased with the income plan we offer. Our training program includes a home office course in addition to field training. If you believe you can qualify, please tell us about yourself in a letter addressed to the American Family Investment Corporation, attention Mr. Chandler Shackelford, 10th Floor, ICT Building, Dallas, Texas.

AMERICAN FAMILY INVESTMENT CORPORATION
ICT Building • Dallas, Texas

Slow Sales At Denver Show

DENVER (AP)—Ranchers looked for stepped-up activity today at the National Western Stock Show and Rodeo, encouraged by reports of some scattered cattle sales up to $2,500 a head.

Nearly 1800 registered Hereford bulls still were in the Denver Union Stockyard pens as the show moved into its fourth day.

Featured today were the auctioning of 209 Hereford bulls and 68 females. Angus females are to be sold tomorrow, shorthorns Wednesday and Angus bulls Wednesday and Thursday.

Stockmen watched closely, meanwhile, for some indication in early sales. Of yesterday's light activity, the trend appeared to be toward substantially above average prices, and show officials termed it "most encouraging."

The Alfred Meeker & Sons Ranch of Dalhart, Tex., sold six registered Hereford bulls in private sales for $1500 to $2500 apiece. Another bull sold by the Atchison PCR Hereford Ranch of Colorado Springs also brought $2500.

The average price paid for a record 3500 bulls at the 1953 National Western was only $350.

[illegible] Texans won firsts in the rodeo yesterday. Marshall Patton of Midland was first in steer wrestling with a time of 17 [illegible]. Spec McLaughlin of Fort Worth won first in Brahma bull riding.

Atomic Plans

LONDON (AP) — A British government report says that within 20 years nuclear energy may provide about a fourth of Britain's estimated power needs.

The 100-page report, entitled "Britain's Atom Factories" was made public yesterday. It was written by Kenneth Jay, 44, principal scientific officer at the big Harwell atom research plant.

Jay said nuclear fuel might be developed in the next two decades to produce as much electricity as 20 million tons of coal. This is the amount by which Britain's coal production is expected then to fall short of the country's needs.

If certain assumptions turn out to be valid, Jay added, "it might ultimately be possible completely to replace coal by nuclear fuel for the generation of electrical power in the United Kingdom."

British Supply Minister Duncan Sandys said in a foreword to Jay's report that Britain had moved in the past year from the purely research stage into regular atomic energy production.

Formal Charge Filed In Bootlegging Case

J. W. Hanson, about 38, of 2401 Avenue S, was formally charged by misdemeanor complaint in county court today with bootlegging. He has been held in the county jail since his arrest late Saturday afternoon when officers confiscated six pints of liquor from his apartment.

Hanson was arrested by Howard Gibbons and J. D. Frith, deputy sheriffs, at an apartment house operated by James E. Riley, 51, numerously convicted bootlegger.

The charge was filed about noon today.

Authorized Television Dealer For
Emerson, Hoffman, Motorola
Installation from $59.50 Up
B & B TELEVISION
Sales, Service & Installation
East Highway Phone 3-4481

Tatum's Picture Framing
Moved To 2419 Ave. S
Tatum's House of Color
Phone 3-8556

• UNDERCOATING
• STEAM CLEANING
and
24 HOUR
WRECKER SERVICE
Denson Gulf Service
Ph. 3-3812

FARM TIRES
25% TO 50% TRADE-IN ALLOWANCE FOR YOUR OLD TIRES
6.00 Trade-In Allowance For Your Old Battery On A New Ace Battery
Roe Home & Auto Supply
2207—AVE. S

TIME FLIES.. AND SO CAN YOU!
fly PIONEER
2 flights daily to FT. WORTH, DALLAS
Lv. 1:15 p.m.; 6:27 p.m.
Excellent connections to Chicago, New York, Washingon, Memphis and other cities north and east.
Phone 3-3711 for reservations
fly PIONEER AIR LINES
TIMED BY BAYLOR WATCHES

STOP!
LOOK!
OPPORTUNITY KNOCKS EVERY DAY IN OUR ACTION-PACKED
COMPLETE PAPER!
IF YOU WANT TO KEEP YOUR CUSTOMERS COMING TO YOUR STORE — YOU'VE GOT TO KEEP YOUR STORE COMING TO YOUR CUSTOMERS!
Let us help you plan a complete advertising program for your business.
THE SNYDER DAILY NEWS

It has often been quite difficult to get shopping done, Mrs. Breed says, because of the many queries regarding her son and his glasses. She is shown here with Mike, three and one-half years, and Gary, age two.

SOCIETY SCRIBBLINGS

Glasses On Tot Can Bring Whole Family Into Action

Hide and seek has become almost a routine matter in the home of Mr. and Mrs. BILL BREED 505½ Thirty-third Street. Only it isn't a game in this instance—it's an earnest search for glasses and is participated in by both parents, MIKE, 3, and the cause of the search, GARY, 2.

It all started when Gary was fitted for glasses a year ago and made a habit of throwing them down whenever and wherever he tired of them.

"The time I really had to hunt for his glasses," Mrs. Breed remembers, "was once when I was so sure I saw him go outside with them on." When he came in later minus glasses, the usual search was on. After making a thorough inspection outside, Mrs. Breed started in the house. They were finally located behind the ice box where Gary had thrown them prior to leaving the kitchen.

This ruthless disregard for glasses has its expensive side, too. At his age, one method of removal is just as good as the next one, and his favorite practice is to take hold of each ear piece, giving them a horizontal pull as the glasses are jerked off. Naturally, this is hard on ear pieces. As breakage and replacements rolled on, they finally hit on the idea of substituting toothpicks for the screws used in ear pieces, which at least eliminated the necessity of buying new pieces each time they were pulled loose. Surprisingly, Gary has never broken his lenses. They are somewhat scratched, though, his mother said.

The severe near sightedness which caused the necessity for Gary's "second eyes" seem to be quite improved, and Mrs. Breed has hopes that he will eventually outgrow his glasses. When he was first given glasses, a noticeable improvement in vision was detected at once. He took an new interest in pictures and objects he had formerly ignored. "They opened up a brand new world to him," Mrs. Breed remarked.

Glasses also gave Gary a new nickname for the first few months. He was addressed as "Professor" so often that he soon learned to turn his head when the name was spoken.

Mr. Breed is a tool pusher with Warren and Bradshaw Exploration Co., and incidentally took a considerable amount of teasing while working at Midland because of the song, "Tool Pusher From Snyder." The Breed's lived in Snyder before moving to Midland in 1951, returning here last year.

His work took him to the southern most city on earth in 1948—Punta Arenas, Chili. During the nine months they were there, Mrs. Breed said she learned enough Spanish to get by.

Not all South America has a tropical climate. At Punta Arenas, only 1500 miles from the South Pole, it is cold the year round. The town, which has about 50,000 population, is situated at the foothills of the Andes Mountains. In December, a summer month there, one can stand outside at midnight and read the paper. July, of course, is a winter month, and it was then the Breed's experienced something they had never thought they would see—a snowfall about a foot deep.

Ida Lupino Observes Her Latest Marriage Failure

By BOB THOMAS

HOLLYWOD (AP)—Looking back on the wreckage of her third marriage, Ida Lupino sighed: "I guess he just didn't want to be domesticated."

"There was no other reason," she said. "He just didn't want to be settled down. It's too bad. I feel sorry for him. He may feel that way now, but wait until he gets a little older. He'll feel awfully lonely. He'll wish he had someone to hold on to."

She was speaking about her estranged husband, Howard Duff. A long-time bachelor, he is the fellow who played Sam Spade on the radio. One day he walked out of the house and didn't return.

"After Christmas, he brought his mother to the house to see Bridget, our daughter," Ida said. "Other than that, I haven't seen him in the last 10 or 12 weeks."

Being an actress, writer, director and producer, Ida is an active woman. But she said she tried to make Duff a happy home. During the four months of their recent reconciliation, she stayed home and tended to the house, she said.

"But he just doesn't go for the domesticity bit," she said.

Ida's two previous husbands were actor Louis Hayward and producer Collier Young. I asked how come she always chose husbands from show business.

"Because show business people are the only ones I meet," she replied.

I hazarded the observation that most of the happy marriages in Hollywood consisted of one mate who was out of the picture business. Would that be a solution for her?

"Oh, no, ducky," she answered. "It really doesn't matter what business you're in. All it takes for a happy marriage is two people who will give and take with each other and who are emotionally mature. Need I say more?"

PERSONALS

Bill Crowder, who lives north of Snyder on the old Post Road, was taken by Bell ambulance yesterday to the Lubbock Memorial Hospital and entered as a medical patient.

Mr. and Mrs. Ether Barber of Colorado City, who suffered slight injuries Saturday in an automobile accident here, were taken by Bell ambulance Saturday from Battenfield Hospital to Root Memorial Hospital in Colorado City.

EVER FAITHFUL!

Tailored and soft touches teamed in a slimming sholder-pleated dress designed for the mature figure by stressing flattering details. It's the kind you can sew quickly in cotton or a dressier rayon. Sweetheart neckline or collared versions.

No. 2462 is cut in sizes 16, 18, 20, 36, 38, 40, 42, 44, 46, 48, 50. Size 18 Short sleeves, 3⅛ yds. 35-in. or 3⅝ yds. of 39-in.

Send 30c for PATTERN with Name, Address, Style Number and Size. Address PATTERN BUREAU, Snyder Daily News, Box 42, Old Chelsa Station, New York 11, N.Y.

Patterns ready to fill orders immediately. For special handling of order via first class mail include an extra 5c per pattern.

WOMEN'S CALENDAR

MONDAY

VFW and VFW Auxiliary dinner-dance, 6 p.m., veterans' clubhouse.

H. B. Ramsour Circle, 7:30 p. m., with Mrs. George J. Lee, 105 Milburn Street.

VFW Auxiliary, 8 p.m., clubhouse.

TUESDAY

Woman's Culture Club, 3 p.m., with Mrs. Roy Stewart, 1909 Thirtieth Street; Mrs. H. S. Kelley, co-hostess.

Twentieth Century Club, 3 p.m., with Mrs. Charles Tyler, Clairemont road.

Stumble and Fall Square Dance Club, 7:30 p.m., Sunray recreation hall.

Art Guild, 7:30 p.m., with Mrs. Don Hamil, 2306 Twenty - fifth Street.

Couples' Duplicate Bridge, 7:30 p.m., Country Club.

WEDNESDAY

OES officers' practice, 9:30 a.m., Masonic Halls.

Mary-Martha Circle, 9:30 a.m., fellowship hall.

Altrurian Daughter's Club, 2:30 p.m with Mrs. Charles H. Cooper, 3007 Avenue S.

Cosmorama Club, 3 p.m., with Mrs. Malven Stevenson, 2901 Thirty-eighth Street.

Acacia Study Club, 4 p.m., with Mrs. Charles McCaleb, 3718 Dalton Drive.

THURSDAY

Garden Club, 9:30 a.m., at The Village.

AAUW, 4 p.m., West Elementary school cafeteria.

OES stated meeting; election of members for Rainbow Girls' advisory board, 7 p.m., Masonic Halls.

FRIDAY

Women's Golf Association, 9:45 a.m., Country Club.

El Feliz, 3 p.m., with Mrs. R. E. Gray, 701 Twenty-ninth Street.

March of Dimes benefit box supper, 7 p.m., Ennis Creek School.

Helps For Homemakers

Send your questions to "Helps for Homemakers," Snyder Daily News, or call 3-6468.

I would like to have a dessert recipe which is low in fat and sugar, one which would be suitable for a reducing diet. Do you have such a one in your files? R. C. W.

A grapefruit and orange gelatin dessert is an excellent choice. It has a clean, tangy taste and is very attractive when made in a pretty mold.

FRUIT MOLD

1 package lemon-flavored gelatin
1 cup very hot water
1 cup unsweetened grapefruit juice (fresh or canned)
Dash of salt
1 cup diced membrane-free grapefruit sections (fresh, canned or drained)
1 cup halved seeded white grapes

Dissolve gelatin in hot water. Stir in grapefruit juice and salt. Chill until slightly thickened. Fold in grapefruit and grapes. Pour into mold. Chill until firm. Makes seven servings.

• • •

A candidate for the "best-ever" cookie in your recipe file may well be Snow Bites, once they are baked.

SNOW BITES

1 cup butter or margarine
5 tablespoons confectioners sugar
2¼ cups cake flour
1 cup chopped pecans
2 teaspoons vanilla
1 teaspoon water

Beat butter or margarine until creamy and add the sugar. Then stir in and blend well cake flour, pecans, vanilla and water.

Form into very small balls, place on cookie sheet, and bake in 350 to 375-degree oven for 10 to 12 minutes. Cool slightly, then roll in sifted confectioners sugar. Make the cookies small enough for just a bite. These cookies are much too fragile for nibbling. The recipe will make about 75 cookies.

Archaeologists have been digging in the ruins of Pompeii for 205 years and have uncovered half the city, says the National Geographic Society.

Snyder To Host District Meet

Snyder will be host to the district Parent-Teacher conference on April 7 and 8, Mrs. E. N. Baker, PTA city council president, has announced.

Dates for the conference were set Friday at a meeting of the district board here. About 12 persons, representing most of the cities in the district, attended. Mrs. W. N. Norred of Big Spring is president of the district board.

The district conference in April will begin on the afternoon of the seventh, with the annual district board dinner that evening. About 200 persons are expected to register for the conference.

Ancient chairs almost invariably had arms and it was not until toward the close of the 16th Century that smaller types became common.

A Three Days' Cough Is Your Danger Signal

Creomulsion relieves promptly because it goes into the bronchial system to help loosen and expel germ laden phlegm and aid nature to soothe and heal raw, tender, inflamed bronchial membranes. Guaranteed to please you or money refunded. Creomulsion has stood the test of millions of users.

CREOMULSION
relieves Coughs, Chest Colds, Acute Bronchitis

Ambulance Service
Call 3-3533
BOLGER
Funeral Home

Man Tries To Get Son Out Of Europe

LONDON (AP)—Scotland Yard held a war veteran from Brooklyn and his 6-year-old son today after the man's estranged German wife accused him of abducting the child from her home in Stuttgart, Germany.

The man, Harry Hillers, a 36-year-old house painter, and the boy Jimmy were nabbed as they were about to board an airliner for New York.

Scotland Yard said it had picked them up at the request of Interpol, the international police organization; but that it had placed no charges.

"This is just one of those things which is going to have to straighten itself out tomorrow," a police spokesman said, adding that meanwhile Hillers "is remaining at the station with the little boy."

Hillers met his wife Hanna, now 27, while stationed in Germany. They were married in Brooklyn in 1947 but separated last April, when she left the United States and took Jimmy to Germany.

The husband followed them and filed suit in Stuttgart for the child's custody, charging his wife "abducted" him. A Stuttgart court last November denied his request for immediate custody of the child, saying the whole case had to be settled by another German court. But it gave him permission to take his son out for three-hour visits, three times a week.

Mrs. Hillers told Stuttgart police her husband took the child for a walk Saturday but did not return.

The U. S. Army newspaper Stars and Stripes said it had received a letter purportedly from Hillers in which he wrote he planned to flee with the child because he felt the court case "will not end for quite some time and I cannot afford to stay here much longer."

"I feel," the letter continued "that I can no longer go on as I have been doing for the past five months, eating very little, and sleeping in a cold room.

"I want my son to grow up in the country where he belongs, where he was born and where he will have the same [illegible] millions of other American citizens."

VFW Dinner-Dance

A dinner-dance for members of the Veterans of Foreign Wars, the Auxiliary and their families will be held at 6 o'clock this evening in the veterans' clubhouse. Members attending must present their paid 1954 membership cards for admission, or may pay dues to receive membership cards at the door.

Witness Now Claims Hoax

LAS VEGAS, Nev. (AP)—The barber who claimed he saw a man take a suitcase from a police car at the time of the Greenlease kidnaping in St. Louis admitted to the FBI Saturday that his story was a hoax.

Frank Beninato, held here on a worthless check charge, now claims he was appearing in a Tampa, Fla., night club that night, and only told the story to get even with his wife and a former St. Louis police officer, Louis Shoulders, who were, in Beninato's words, "mean to me," the FBI reported.

Shoulders and Patrolman Elmer Dolan, who arrested kidnap-murderer Carl Austin Hall, have been indicted for perjury by a federal grand jury in connection with their testimony concerning their handling of two suitcases in which Hall said he carried the ransom money, of which more than $300,000 is still missing.

More Wings In Air Force Than Predicted Seen

FORT WORTH (AP)—A 115-wing air force—five more wings than foreseen—can be expected before year's end, says Deputy Defense Secretary Roger M. Kyes.

Kyes, in a Texas radio speech last night, quoted a recent Air Force report as saying, "We can now see our way clear to provide 115 wings instead of 110 in 1954, and 120 wings by 1955 instead of 115."

He spoke on the State Republican Committee's weekly transcribed program over the Texas State Network.

Kyes said the estimates reverse the stand taken by Air Force officials in last spring's congressional hearings. It was contended at that time that under existing appropriations only 110 wings would be possible this year.

The Air Force is bent on cutting out "unnecessary activities," the defense official said.

"They are doing so well that they will be able to man 120 wings with 90,000 fewer people than their original estimate."

The entire defense department is working hard to improve both organization and procedures for increased effectiveness, he said.

Much money has been saved, Kyes declared, by eliminating duplications in millions of "hard goods" items, such as screws, nuts and vacuum tubes for defense forces.

He said the government has also saved money by doing away with excessively large inventories of items readily available in peace or war.

Government Rushes Nature Little Bit

LOS ANGELES (AP)—Indignant inquiries from couples with new marriage licenses are being explained this way by the Marriage License Bureau:

The bureau has been enclosing with licenses it issues a Treasury Department letter urging each couple to buy savings bonds.

In a recent mixup, however, the bureau received a bundle of Treasury Department letters intended for new parents. These were enclosed with the licenses without being read.

They said in part: "Dear parents: Please accept our warmest congratulations on the birth of your child . . . ."

DO YOU NEED A FENCE?

Free estimate on all type fence, commercial or residential.

No money down, 36 months to pay, FHA approved.
Chain link, redwood, stockade, cinder block and etc.

Call 3-6335
For Free Estimate Of Your Needs

NEW JOY FOR THE HARD OF HEARING
With the New
BELTONE TRANSISTOR
Hearing Aid
FREE HEARING CLINIC

Mr. Ed Bailey will show the NEW BELTONE ALL TRANSISTOR Hearing Aid at the Manhattan Hotel on Wednesday, Jan. 20 from 1 to 3 P.M.

Come in and see this new aid with no tubes—with not one — not two — but THREE transistors and eliminates the "B" Battery.

ADV.

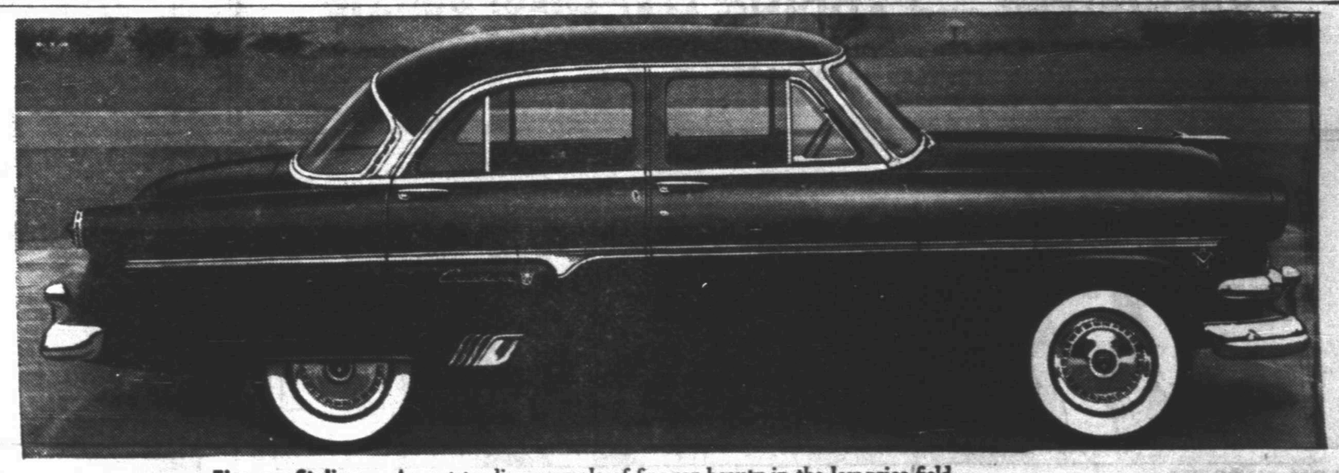

Fine-car Styling An outstanding example of fine-car beauty in the low-price field . . . the new Crestline Fordor is the fashion car for the American Road.

New Astra-Dial Instrument Panel is a safety dividend with speedometer placed high on the panel for easier reading. Warning lights tell when generator is discharging or oil pressure falls too low.

Style-Setting Interiors in Ford give you beauty from the inside out! Colorful new upholstery fabrics and smart trim are another '54 Ford dividend . . . help make Ford the style leader of the industry.

Extra Dividends at no extra cost!

The '54 Ford gives you extra Dividends in style, in performance, in ride, with fine-car features you would normally expect to find only in highest-priced cars.

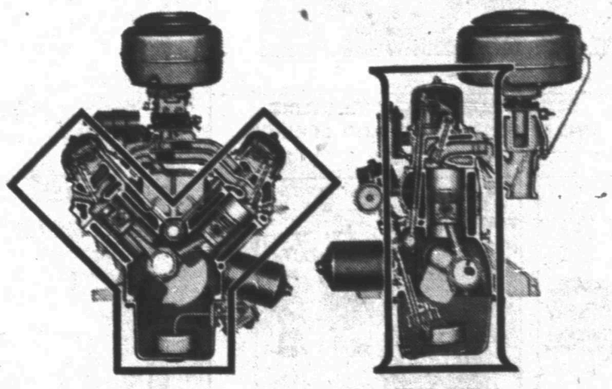

THE NEW 130-h.p. Y-BLOCK V-8 18% MORE POWER!

THE NEW 115-h.p. I-BLOCK SIX 14% MORE POWER!

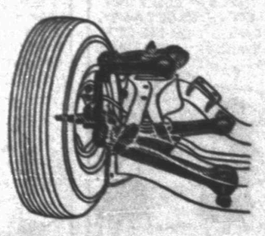

Ball-Joint Front Suspension

It allows greater up and down wheel travel for a smoother ride . . . helps keep wheels in true alignment for consistently easy handling. Wheels move on ball joints, whether up or down . . . right or left.

Plus 5* optional power assists

that make driving easier, more pleasant! You can have Power-Lift Windows . . . 4-Way Power Front Seat . . . Swift Sure Power Brakes . . . Master-Guide power steering . . . and Fordomatic Drive. They're all available in Ford!

Come in for a Test Drive

'54 Ford

F.O.B.A.F.

*at extra cost.

WADE PIPKIN MOTORS

1615 26th STREET

"THE" FORD DEALER OF WEST TEXAS
LARGEST DEALERSHIP IN THE WORLD for its size

PHONE 3-6351

——If You're Interested in an (A-1) Used Car—Be Sure to See Your Ford Dealer——

MODEST MAIDENS

Trademark Registered U. S. Patent Office

"THE PAY ISN'T SO IMPORTANT, MR. DWINDLE, IF YOU CAN GUARANTEE SOMEBODY WILL TAKE ME TO LUNCH EVERY DAY!"

Use Classified Ads—They Get Results

Crossword Puzzle

Solution of Saturday's Puzzle

ACROSS
1. Food staple
7. Source
13. Abode of King Arthur
14. In front of
15. Postpone
16. Maid
17. Bone
18. Thing
19. Penny
20. Insect
21. Aeriform substance
22. Step of a ladder
23. Purchases
24. Near
25. Arrow
26. Large receptacle
27. Wig
30. Eight
32. Playing card
33. Vexed
34. Exists
35. Serve at table
37. Begin
38. Deed
39. Total
40. Box
41. Hail
42. Toward
43. Rubber trees
44. Correct
46. Rubber
48. Unwilling
49. Color of the garden mignonette
50. Abate

DOWN
1. Tablet
2. Gluttonized
3. Stories
4. Attack
5. Plastering
6. Forward
7. Former gold Japanese coin
8. Freedom from activity
9. Conditions
10. Proceed
11. Subtle sarcasm
12. Gong period
19. Heal
20. Sister of one's parent
21. Opening
22. Garden implement
23. Sting of an insect
25. Tube for conveying a fluid
26. Farm building
28. Foray
29. Dutch South African
30. Authoritative permission
31. Superlative ending
33. Mineral springs
35. Beverage
36. Idolize
37. Musical composition
38. States positively
40. Vehicle on runners
41. City in Iowa
43. Utility
44. Night before an event
45. Snug room
47. Like
48. Indian mulberry

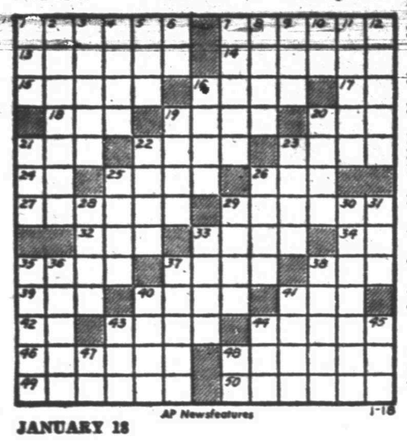

AP Newsfeatures 1-18

JANUARY 18

TYPEWRITER and ADDING MACHINE REPAIR
1907 25th St. **Times Printing Co.** Phone 3-7202

MARY WORTH

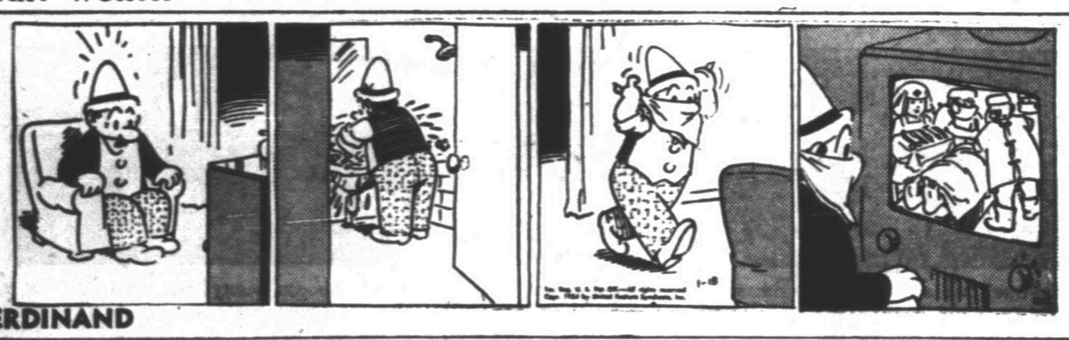

FERDINAND

SCORCHY SMITH

TIMES PRINTING COMPANY
OFFICE SUPPLIES—FURNITURE
UNDERWOOD SALES AND SERVICE

OAKY DOAKS

DICKIE DARE

KERRY DRAKE

REX MORGAN

TIMES PRINTING COMPANY
QUALITY PRINTING
1907 25th STREET

LITTLE LULU

THE SAINT

HOPALONG CASSIDY

HOMER HOOPEE

THE ADVENTURES OF PATSY

If You Miss Your Snyder Daily News
Phone Before 7 P.M. Week Days
DIAL 3-5486
Phone Before 10 A.M. Sundays
— One Will Be Delivered To You —

BABE READY NOW

Mildred (Babe) Zaharias, testing her recuperative powers in the Sea Island Ladies Open Golf Tournament in Sea Island, Ga., reacts happily to the news that she's just been named 1953's woman athlete of the year in The Associated Press poll. In warm-up rounds, the Babe was hitting 'em with the gusto of old, showing no traces of her bout with cancer last year.

Still Five Major Colleges In Land With No Losses Recorded

NEW YORK (AP)—Kentucky, Duquesne, Western Kentucky and surprising Connecticut were the only major college basketball fives with unmarred slates today and the immediate offing holds little for the first three to worry about.

Kentucky, rolling in high gear with 11 straight, takes on none-too-formidable Tennessee Saturday night. Western Kentucky, unbeaten in 16 games, figures to add a pair of victims, Tennessee Tech and Memphis, to its skein this week, and the Dukes can rest on their 15-0 record until Jan. 27 when they meet Georgetown.

Only the high-scoring Connecticut quintet (14-0) can look to the future with some foreboding. Its next game, on Feb. 3, is against Fordham, another Eastern power and the best of the New York City clubs.

Last weekend, Kentucky, the nation's No. 1 ranking team in the latest Associated Press poll, walloped Tulane 94-43 in a Southeastern Conference game. Duquesne, No. 2, deftly handled [illegible] of its toughest assignments by defeating Niagara 61-53. Western Kentucky, ranked fifth, thrashed Eastern Kentucky, its arch rival 122-73. Unranked Connecticut scored a convincing 106-81 win over Boston College.

Holy Cross and George Washington, ranked sixth and seventh respectively, both suffered their first setbacks Friday. The Crusaders fell victim to Notre Dame's collapsing defenses and dropped a lopsided 83-61 decision. George Washington bowed to Maryland 68-61.

Otherwise, the first 10 teams justified their high ratings. Indiana's third-ranked Hoosiers continued to dominate play in the Big Ten Conference by whipping Wisconsin 90-74. The Indiana five will attempt to make their league record 6-0 tonight against Ohio State.

In the usual possession-minded struggle between the schools the Oklahoma Aggies, No. 4, edged Tulsa 46-40.

Holy Cross got back on the victory road Saturday, trouncing Belmont Abbey of North Carolina 103-63. Oklahoma City, No. 8 with an 11-1 record, easily downed Murray State of Kentucky 72-43.

Rounding out the performances of the top 10 were Duke's 69-61 decision over McCrary Eagles, an independent team, and Minnesota's 59-55 verdict over Iowa.

In the second 10, Vanderbilt Dayton bowed to La Salle 82-58. Wichita (15-1) moved to the top of the Missouri Valley standings with a 91-61 victory over Detroit. The Kansas Jayhawks won their third Big Seven game, defeating Kansas State 65-62, and Louisiana State, led by Bob Pettit's 37 points, downed Tennessee 75-62.

Colorado A&M, No. 18, toppled New Mexico 67-60, and Illinois, a notch lower, whipped Ohio State 82-78 in a Big Ten fray.

Bevo Francis and Rio Grande came in for their share of the weekend scoring spotlight. The much-heralded center dropped in 61 points as the Ohio school drubbed Alliance (Pa) 107-77 Friday and then followed it with an 84-point performance the following night in Rio Grande's 133-70 triumph against the same college.

Cornell remained on top of the Eastern league by defeating Dartmouth 79-58 for a 5-0 record in conference play.

In the Southeastern Conference, Alabama beat Auburn 70-58, Mississippi whipped Georgia Tech 80-71 and Vanderbilt conquered Mississippi State 79-69.

North Carolina held its lead in the Atlantic Coast Conference with a 78-66 verdict over Virginia.

Texas Ahead With 4 Wins And No Losses

By WILBUR MARTIN
Associated Press Staff

Pace-setting Texas can sit back and watch four other Southwest Conference basketball teams try to knock each other out of a chance at the title this week.

The Longhorns, winners over A&M and Rice last week, sport a perfect record—four victories—in loop play and are certain to keep it for at least another week. They don't play a conference game again until Feb. 2

Southern Methodist, also idle this week, dropped out of a share of the lead and had its own clean conference slate spoiled by Arkansas, which thumped the Mustangs 61-58 in Fayetteville, Ark., Saturday night.

Rice, pre-season favorite now hanging on the ropes, squares off against Arkansas Monday night on the Porkers' home court. The loser of this one can just about quit hoping to take the crown.

Last week Rice beat Texas Christian, which plays Baylor Monday night at Fort worth, 69-52, but dropped its game with Texas, 74-66.

Baylor, tied for second place, knocked off Arkansas 63-59. The Bears play in the only other game this week, meeting Rice in Houston Saturday night.

A&M, which figured in rumors of a player-coach feud, dropped two games, losing to Texas, 49-47, and to TCU, 69-52. Two Aggie players were revealed to have quit the squad. They were guard Don Moon and forward Rodney Pirtle. Coach John Floyd denied knowledge of a report the entire Aggie team had threatened to quit at one point this season.

The Aggies haven't won a conference game this season and have won only one of 13 all year.

Gene Schwinger, Rice's great scorer, kept his individual scoring lead. He scored 41 points in two games to boost his season total to 346 and conference to 100. Henry Ohlen of TCU is second in season scoring with 250 and Fred Saunders second in league play with 71.

Snead Wins Tourney And Sets New Record

PANAMA CITY, Panama (AP)—Sammy Snead, White Sulphur Springs, W. Va., has finally ended the jinx that Roberto DeVicenzo of Argentina held over him in the Panama Open Golf Tournament.

Snead set a new course record of 271 in winning the $7,500 tournament yesterday by six strokes over DeVicenzo, who had beaten him the last two years and also held the former course record of 274.

This year, DeVicenzo finished with a 277 total, barely edging Pete Cooper of Tampa, who shot a 278. Skip Alexander of St. Petersburg, Fla., was fourth with 281.

John T. Davis of Austin, Tex., poses with a 34-pound gaspergou he caught in nearby Lake Austin on a throw line. It is believed the fish is more than twice the size of any ever before caught in the state.

Trinity After Its First Win

By The Associated Press

Hapless Trinity seeks its first win of the year Monday night at Denton when it takes on the powerful North Texas Eagles, opening their Gulf Coast Conference basketball season.

Midwestern got off to a winning start in league play last week, beating Trinity twice, 88-83 and 93-63. Trinity also dropped a non-conference game with Southwest Texas, 92-38, for its tenth straight licking.

North Texas' pair of games with Trinity Monday and Tuesday, a game with Oklahoma A&M Saturday at Denton, and Midwestern's tilt Wednesday with Sheppard Air Force Base at Wichita Falls, round out the week's schedule.

In the only other game last week, North Texas beat Wayland, 73-62.

Baptists Lead Big State Loop

By The Associated Press

East Texas Baptist knocked off St. Edward's 66-64, then polished off Southwestern, 74-61, last week to take over the top spot in the Big State Conference basketball race.

The Marshall college, last team to open its league season, now boasts the only perfect record in loop play.

Only three conference games are on tap this week, with St. Mary's meeting Southwestern and Texas Wesleyan taking on the two top teams, St. Edward's and East Texas Baptist.

East Texas Baptist opens the week's action with a non-conference game with Centenary Monday at Shreveport. Two conference games are scheduled Tuesday with the East Texas Baptist-Texas Wesleyan on tap Friday. Texas Lutheran goes to Alpine to play Sul Ross a series Friday and Saturday.

Execution by burning was not abolished in England until 1790.

Eastern Pros Beat Western Team By 20-9

LOS ANGELES (AP)—Coach Paul Brown, with his first victory over a Buddy Parker piloted outfit in eight tries, thanks a bunch of fast, burly linemen.

For it was the defensive giants of the Eastern All-Stars who crashed through the favored Western division of the National Football League to win 20-9 yesterday in the Fourth Annual Pro-Bowl game.

The individual standout was 230-pound line backer Chuck Bednarik of the Philadelphia Eagles. His contributions included calling of defensive signals, recovery of a fumble that led to the second field goal by Cleveland's Lou Grova and a 24-yard touchdown charge with an intercepted Bobby Layne pass.

Commented Brown who has piloted the squad in all four of the post-season charity games. "We apparently wanted to win it a little more than they did. Our boys just played a little harder. Especially up front."

He discounted a suggestion that perhaps money had something to do with it—the winning squadmen each geting $700 to $500 for the losers.

Going into the game the West was a touchdown favorite so the win must be some balm for the coach whose Cleveland club has lost to Parker's Detroit Lions twice in a row for the NFL championship.

Along with Bednarik, huge Arnie Weinmeister of the New York Giants, Ernie Stautner of Pittsburgh, and Gene Brito of Washington were standout line performers for the winners.

One of the big questions for the 44,214 fans who watched under overcast skies was why Parker waited so long to use Quarterback Y. A. Tittle of the San Francisco 49ers.

Late in the third quarter the crowd set up a chant for Tittle and he master minded a 63-yard march highlighted by a 36-yard run by Hugh McElhenny and culminated by a 16-yard touchdown dash by Joe Perry, both also of San Francisco.

That made it 13-9, but Ray Renfro of Cleveland iced the nationally televised game for the East with a 25-yard touchdown jaunt.

Parker explained it was difficult to utilize the services of three quarterbacks and Layne and Norm Van Brocklin knew his system better. Layne quarterbacks Detroit and Van of Los Angeles played for Parker in last year's Pro-Bowl game.

BOXING NOTES

By JACK HAND

NEW YORK (AP)—Bobo Olson plans to take two fights before he defends his middleweight title against Kid Gavilan April 2 in Chicago.

The champion, idle since Oct. 21, when he won the title by battering Randy Turpin, boxes Joe Rindone of Roxbury, Mass., Saturday at San Francisco on the Saturday night fights (ABC-TV).

Although Olson will be a heavy favorite to win, Rindone holds 1953 victories over Pierre Langlois and Joey de John. In fact, he sent De John into retirement with a second round TKO Nov. 23 at Syracuse, N. Y.

Olson will take another fight in March, no opponent named yet.

Vince Martinez of Patterson, N. J., and Rocky Casillo of Chicago, a pair of youngsters anxious to move up into the first 10 of the welter class, top the Friday show at Madison Square Garden TV—NBC, radio-ABC).

Since losing to Chico Vejar and Danny Giovanelli early in '53, Martinez has won five in a row, including a decision over Vejar Nov. 20.

Casillo stopped Giovanelli and lost to Joey Klein in his two New York appearances. His record is impressive, winning 26 of 29 with 17 knockouts.

Eastern Parkway, Brooklyn's "house of upsets," has a good welter match tonight between Carmine Fiore of Brooklyn and Freddie (Babe) Herman of Los Angeles on T V(Du Mont) in some sections.

Fiore, one of the best left hookers in the business, is on a five-fight win streak. Among his victims were Giovanelli, Danny (Bang Bang) Womber and Phil Kim.

Herman, who fought a draw with lightweight king Jimmy Carter, knocked out Brian Kelly in the parkway in his last local appearance.

Dr. John F. Blum
and Associate
Dr. Robert A. Allen
OPTOMETRISTS
Phone 3-3992 Snyder, Texas
N.W. CORNER OF SQUARE

Senators Will Try Negroes In Spring Camp

By JOE REICHLER

NEW YORK (AP)—The Washington Senators may have a Negro on the club next season for the first time. In fact, they may have three.

At least three will receive trials in the Nats' spring training camp at Orlando, Fla., next month. They are outfielders Angel (Scooter) Scull and Juan Delis and first baseman Juan Becquer. This trio is part of a skimpy crew of newcomers who will try for a regular job with the Senators.

Clark Griffith, owner of the Senators, said he wouldn't be rushed into acquiring a Negro, but would wait until a player of major league calibre was available.

Scull, 23, was obtained in 1952 from Havana of the Florida International League and optioned to Charleston of the American Association. The fleet-footed Cuban heartened the Senators' bosses by boosting his mark 51 points to .286. Scull stole 29 bases last year and was one of the best fielding outfielders in the league. He was voted the most valuable player on the Charleston club.

Delis, 23, batted .288, hit 11 homers and drove in 75 runs in 124 games at Havana last year. He stands 5-11, weighs 170 and, he too, is exceptionally fast. He was a shortstop until two years ago when he broke a small bone in his ankle while playing at Danville, Va., in the Carolina League. He was switched to the outfield while recovering. He is righthanded all the way.

Becquer, 21, is a six-foot, 165 pounder who throws and bats left-handed. He played at Havana last season and hit .294. He had nine home runs and 62 runs batted in in 118 games. He is regarded as a flashy fielder. Two years ago when former Yankee George McQuinn spotted Becuqer playing for Drummondville, Canada, in the Provincial League, he told Nats farm director Ossie B. Luege that Becquer was a sure-fire major league prospect. Since then both the White Sox and Indians have tried to buy Becquer.

Two-Team Fight For Top Honors Started In Border Conference

By The Associated Press

West Texas State and Texas Tech are staging a two-team fight for top honors in the Border Conference basketball race and so far they're all even.

Texas Tech licked New Mexico A&M, 80-51, and West Texas downed Hardin-Simmons, 64-62, last week to keep perfect league records: Three victories against no defeats.

In other games, Texas Western beat Arizona, 75-57; Arizona beat New Mexico A&M 67-65; and Hardin-Simmons clipped New Mexico A&M, 59-49.

Monday night the facing New Mexico Aggies tackle Texas Tech at Canyon. Texas Tech meets a tougher foe, Hardin-Simmons, at Abilene Tuesday. Friday, Arizona entertains Arizona Tempe at Tucson, while Hardin-Simmons takes on a non-conference foe Saturday, Howard Payne.

Three Teams Are At Top In Lone Star

By The Associated Press

Three teams are bunched for the lead in the Lone Star Conference basketball race and the three other teams in the circuit share what's left.

Tied with perfect percentages are Southwest Texas, Sam Houston and East Texas. Lamar, Stephen F. Austin and Sul Ross haven't won a game.

Conference teams skip playing for keeps this week to try and fatten season records.

After meeting Sheppard Air Force Base Monday night at Wichita Falls, East Texas skips into the Old South for games with Mississippi Southern at Hattiesburg, Miss., Thursday and Loyola Saturday at New Orleans.

Sul Ross entertains Texas Lutheran Friday and Saturday at Alpine and Austin goes to Lake Charles to play McNeese.

Last week's results included: Southwest Texas 92, Trinity 38; Austin 77, Howard Payne 75; Sam Houston 95, Texas Wesleyan 78; Southwest Texas 66, Lamar 63; East Texas 57, Austin 52; Sam Houston 74-95, Sul Ross 72-73.

REAL ESTATE LOANS
Commitments Made In Our Office and Approvals Issued
Loans Made To
BUY — BUILD — IMPROVE — OR REFINANCE
FHA — GI — CONVENTIONAL LOANS
LOWEST RATES — PROMPT SERVICE
Milburn Mortgage Corp.
3333 Avenue S Dial 3-6212

Learn the difference
that's amazing everybody!

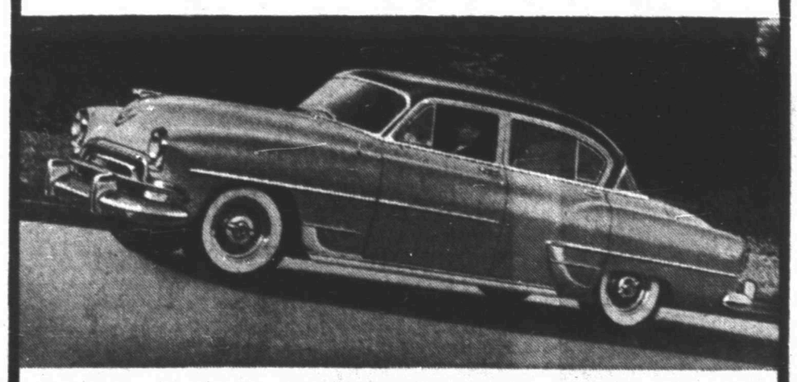

CHRYSLER 235 h.p.
Try it! . . . you never drove like this before! Here is the greatest and safest power in any passenger car. Plus the most powerful, *most automatic* of all no-clutch transmissions. For this is the car that set an all-time endurance run record at Indianapolis . . . in the world's toughest stock-car test! Now come see for yourself why the power of leadership is *yours* in a beautiful Chrysler!
plus Powerflite
POLLARD MOTOR CO.
2101 25th Phone 3-3321

FOR BEST RESULTS...
READ & USE Want Ads
More People Use Want Ads Than Any Other Advertising Medium – The Results Are Great – The Cost Is Small!
LOST & FOUND
REAL ESTATE
PERSONALS
FURNITURE
LEGAL NOTICES
AUTO REPAIR
WILL TRADE
FOR RENT
AUTOS FOR SALE
GUNS new used
ANNOUNCEMENTS
YOU WILL FIND Your Every Need In The Want Ads!
DIAL 3-5486
Miscellaneous Wanted
Miscellaneous For Sale
Help Wanted-Female
Help Wanted-Male
MISC. FOR SALE
SPECIAL NOTICES
Positions Wanted
Business Services
Sports Equipment
RENTALS
Income Property
A Friendly Ad Taker Will Be Glad To Help You

ASSOCIATED PRESS NEWS IN PICTURES

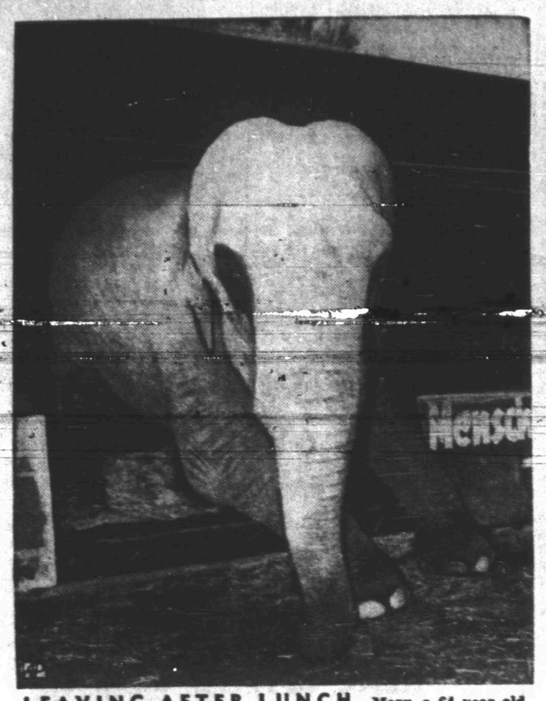

LEAVING AFTER LUNCH— Mary, a 64-year-old elephant, leaves a freight car in Berlin after delaying for a day the unloading of circus animals by eating their health certificates.

MOTHER NATURE THE SUPREME ARTIST— Snow-covered trees and deer in search of fodder are the ingredients of this winter wonderland scene, unmatched by many artists, in a park near Copenhagen, Denmark, after a recent snowfall.

A ROYAL WELCOME— A flower and streamer-decked dancer brandishes his spear as he takes part in reception to Queen Elizabeth and Duke of Edinburgh at Nukualofa, Tonga.

CARRIES OWN POWER— Stanley Van Voorhees of Los Angeles shows his motor-driven skis designed for cross-country rescue work and hunters, trappers and military skiers.

CARRYING HIS SHARE— Turkish porters are noted for their strong backs and thir one demonstrates his prowess with a heavy load of boxes on a street in Istanbul.

CLOTHES AGAIN— Famed perfumer Gabrielle Chanel, once a top Paris dress-maker, selects fabrics for the collection with which she will reopen Paris establishment.

VISION AND REALIZATION— Mrs. Fanny Palach, young designer, shows her sketch of a suit that won first prize in Paris contest. At left is model wearing completed garment.

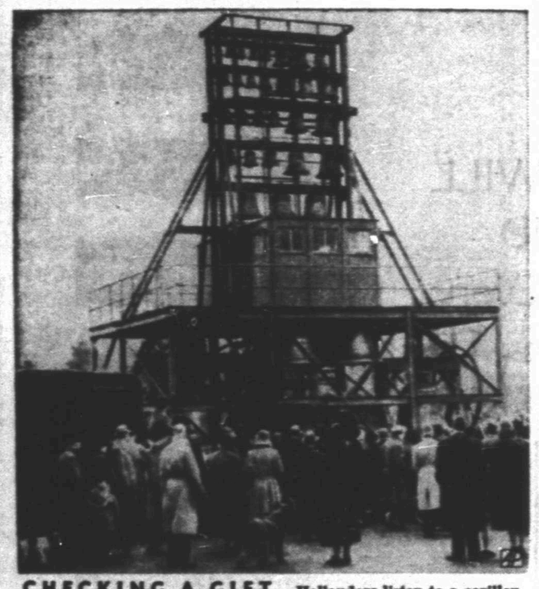

CHECKING A GIFT— Hollanders listen to a carillon of 49 bells in a test at Rotterdam. Carillon is Dutch gift to America for its part in liberation of The Netherlands.

YOUNG COMPOSER— Angelika Kraft, 12-year-old composer, works on 100-page score of her children's opera "Light for Love" which had premiere in Eutin, Germany.

THE NEW AND THE OLD— French President-elect Rene Coty responds to cheers while on way to courtesy call on President Vincent Auriol in Paris. In car is Premier Joseph Laniel.

WHEN WOOD REIGNED— Clifford Smith, San Gabriel, Cal., hardware store owner and old tool collector, displays late 18th century wooden shovels and forks from his collection.

NOT THE USUAL SCENE— Residents of San Bernardino, Cal., were treated to an unusual sight when low temperatures and an untended sprinkler provided this icy frame.

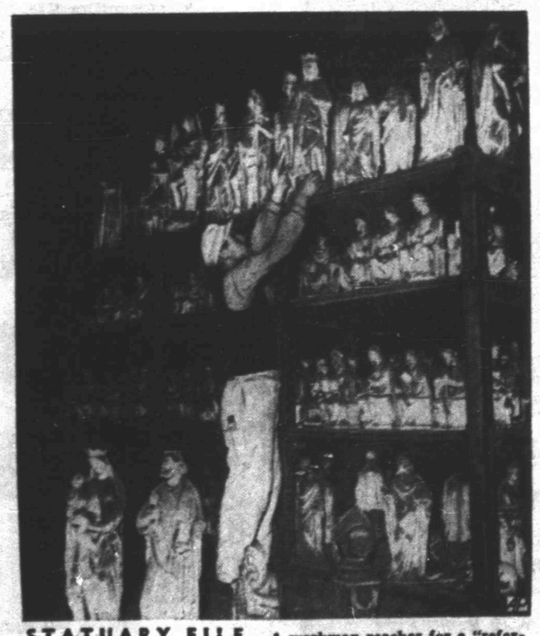

STATUARY FILE— A workman reaches for a "reference copy," one of 800 small-scale copies in Cologne, Germany, Cathedral attic, to check on Cathedral statuary restoration work.

AFTER SCIENTIFIC CLIMB— Parachute, which slowed 20,000-foot fall of a test missile to help it to an upright landing, envelops rocket in California's Mojave desert.

TODAY'S ADVERTISING IS YOUR INSURANCE FOR TOMORROW'S BUSINESS

Dial 3-5486

Austin Hotel Serves Hole With Doughnut

By The Associated Press

AUSTIN — Every time a customer of Miss Helen L. Corbitt buys a doughnut he gets the hole, too.

Wherever she's worked, Miss Corbitt has become the heroine of doughnut eaters by seeing to it they get the little chunks punched out to make the holes.

Each hole is cooked into a little golden ball and then perched right back on top of the doughnut.

FAMILY CUSTOM

Right now the favored customers are those of the coffee shop and dining room of Austin's Driskill Hotel, where Miss Corbitt is director of food services.

"It's the way I was brought up," she explains. "My mother always cooked the holes right along with the doughnuts."

Mother did her cooking in northern New York, where Miss Corbitt started her dietary career. She was in charge of private food service at Cornell Medical Center before she joined the University of Texas home economics staff 13 years ago.

CONVERSATION PIECES

She worked at the Houston Country Club and Joske's of Houston before coming to the Texas capital.

The biggest advantage of serving up the holes is the conversation they provoke," Miss Corbitt believes.

There's always a lot of joking about whether the holes are cheaper than the doughnuts, what happens to the holes at other coffee shops, and bets won from doubting new customers lured in by old ones.

TWO-HOLE DOUGHNUT

One customer recently complained that the hole received was too small to have been the one that came out of his doughnut.

He was served a second hole for good measure.

Miss Corbitt says it was the only two-hole doughnut she has ever served.

Some scientists believe that brick was made by men 12,000 years ago.

HELEN L. CORBITT
. . . she holds a hole

Pay Your Poll Tax By Mail!

APPLICATION FOR POLL TAX OR CERTIFICATE OF EXEMPTION:

Overage exemptions must be secured each and every year between October 1st and January 31st of the following year.

You may pay your poll tax by mail by filling out the following form:

TO JIM IKARD, ASSESSOR AND COLLECTOR OF TAXES, SCURRY COUNTY, TEXAS

I hereby apply for poll tax receipt or exemption certificate, and by this instrument furnish you the necessary information to enable you to prepare said receipts.

Name ..... Address ..... Age ..... (Years)

Residence in Texas ..... years, in Scurry County ..... years, and City of .....

years. Voting precinct .....

Native born .....; Naturalized .....; Alien ..... If exempt from poll tax, give reason,

or birth date .....

Signed .....

To obtain a poll tax receipt fill out the above form and mail it to the assessor-collector's office with $1.75 for each poll tax. No fee is required for exemption. Exemption certificates are required to be renewed annually. Overage exemptions are not required of residents of communities smaller than 10,000 population. Twenty-one-year-olds are required to obtain exemptions regardless of where they live.

You are entitled to an exemption if you became 60 years of age before Jan. 1, 1953, or if you became 21 years of age after Jan. 1, 1953, or if you became 21 years of age 30 days prior to an election.

Either the husband or the wife may sign this affadavi for both. Fill out carefully and write plainly. You will not receive a voting certificate if your letter is postmarked after January 31, 1954.

Political Announcement

The News is authorized to announce the following candidates for office, election to be subject to action of the Democratic Primary.

For District Clerk:
MRS. EUNICE WEATHERSBEE

For County Treasurer:
MRS. MOLLIE PINKERTON

For Justice of Peace, Precinct No. 4:
W. C. DAVIDSON

For Commissioner, Precinct No. 4:
DOYLE PARMER

For County Sheriff:
HOMER WHISNAND

For County Clerk:
DAN COTTON

For County Tax Assessor-Collector:
JIM IKARD

For Commissioner, Precinct No. 3:
L. L. (Pat) MOORE

For Commissioner Precinct No. 1:
CLARENCE A. WADE

For Commissioner Precinct No. 2:
CULLEN H. TOOMBS

ALPHABET BUSINESS SERVICE

BUILDERS HARDWARE & MATERIAL

—From foundation to paint Porrest Builders Supply Company sells everything you need Dial 3-3301

—We have a complete line of lumber and building supplies Wholesale and retail Walter Hales Lumber and Supply Phone 3-5792

BUTANE

—Call Scurry Butane Company 3-3721 for prompt gas delivery Sales & Services domestic & commercial appliances

FLOWERS

Fresh Flowers for all occasions We telegraph flowers anywhere Bell's Flower Shop Dial 3-4651

FURNITURE

—Frigidaire refrigerators, washers, ironers. Also large selection of quality furniture at King & Brown

INSURANCE

—Hugh Boren & Sons are dependable and experienced insurance Real Estate Loans Oil Dial 3-3051

ANNOUNCEMENTS A

SPECIAL NOTICES A-2

Specialty baking! Pies, cakes, etc., catering to parties, social gatherings, etc. Phone 3-7151 for advanced orders.

WILL take your order for home baked cakes and pies. Mrs. Carl Hardaway. Dial 3-4018.

Assurance of real Mexican food is to buy from Mrs. Owen, 2508 Avenue "W".

LOST AND FOUND A-4

LOST

before Christmas, child's glasses, pink plastic frames in a white flowered zipper case. Identification inside. Ramona Thomas, Post, Texas. Reward.

Phone 3-3228

AUTOMOBILES B

AUTOS FOR SALE B-1

1950 two-door fleetline Chevrolet, top condition for sale or trade for a later model car. 3-6336 or see at Yellow Cab. (Not a cab).

FOR SALE

1950 Buick Super 4-door. One owner, low mileage, good condition. Terms available. See

Willard Paine
Dial 3-4681 or 3-5990

TRAILERS B-3

For Sale: One 38' Modern house trailer. Very reasonable. Dial 3-6646.

SCOOTERS-BIKES B-9

1952 English made Motorcycle, cost new $900, our price $295. Lamb Chevrolet Used Car Lot. Phone 3-7222.

BUSINESS SERVICES D

HAULING - DELIVERY D-10

WILL do light hauling of all kinds. Anywhere in town. 711 33rd.

WILL do hauling of all kinds. Have two-ton bob tail truck. Dial 3-3848.

MISCELLANEOUS D-26

FOR painter, paperhanger, tape and bedding work recommendations, call 3-6586. Tatum's House of Colors.

Call C. R. Agee, 3-4358 or 3-5122 for painting, paperhanging, texturing. Free estimates, courteous service. All work guaranteed.

EMPLOYMENT E

HELP WANTED, FEMALE E-2

WANTED
Middle aged woman to take care of two children and do light house work. Hours—7:00 a.m. to 3:00 p.m. Reference required.
Dial 3-4533

FRESH tortillas—The finest yet. 25 cents per dozen. 2309 Avenue "W".

For CLASSIFIEDS PHONE 3-5486

EMPLOYMENT E

HELP WANTED, FEMALE E2

WANTED: Housekeeper, room, board and salary. Prefer unencumbered lady between 40 and 50, that needs a good home. Mrs. Norcross. Dial 3-4772.

HELP WANTED, Misc. E-3

WANTED: Local salesman — Guaranteed salary, permanent business. Good opportunity for advancement. Write P.O. Box 776, Sweetwater, Texas.

SALESMEN, AGENTS E-4

What are your plans for 1954? A good Rawleigh Business is hard to beat. Openings in City of Snyder or Scurry County. Write at once Rawleigh's, Dept. TXA-701-064, Memphis, Tenn.

WOMEN'S COLUMN H

CHILD CARE H-3

Preparing good Mexican food cannot be achieved when used as a sideline to American food. Get the real thing at 2508 Avenue "W".

Child care in your home nights. Mrs. Johnson 2307 Avenue "J". Dial 3-3613

Will care for your children day or night. Mrs. Bama Davis. 801 26th Street. Phone 3-6668.

Care for your children, day and night. Free Transportation. Mrs J C Beavers, 501 25th Street. Phone 3-3838.

LAUNDRY SERVICE H-5

Enchiladas, Tacos, Chili con carne and tamales. Tastily prepared and good as only Mrs. Owen can prepare them. 2508 Avenue "W".

SEWING H-6

SPECIALIZING IN all types of sewing including drapes, bedspreads, alterations. Bennie Sumruld at McDonald's Department Store.

MISCELLANEOUS H-7

For your Stanley Home Products and Demonstrations. Call Marie Carter, 3-3834.

FARMERS' EXCHANGE J

FARM EQUIPMENT J-1

FOR SALE: 1946 Farmall "H" Tractor. Good shape. See or call Tates Grocery. Dial 3-4372.

1952 Ford tractor and four pieces of equipment. 390 hours. $1,350.00. C. C. Berry, Inadale, Texas.

MERCHANDISE K

BUILDING MATERIAL K-1

PAY CASH and save

2x4 and 2x6 8 ft through 20 ft.	6.50
1x8 & 1x12 Sheathing Dry Pine	5.95
Corrugated Iron 29 Gauge	8.95
Cedar Shingles Red Label	7.50
Asbestos Siding, Sub Grade, Assort. Colors	6.95
24x24 2-Light Window Unit	8.95
4x8—1/4" Sheetrock	4.50
15 Lb. Asphalt Felt	2.91
2-8x6-8 Gum Slab Doors	8.95
2-0x6-8 Gum Slab Doors, Grade A	7.75

VEAZEY CASH LUMBER CO.
1 Mile West On Lamesa Highway
PHONE 3-6612

HOUSEHOLD GOODS K-4

FOR SALE: Gas range, six-foot Frigidaire, chrome dinette suite, all in A-1 condition. Marshall Boyd, 1903 17th street.

FOR SALE: Practically new 20 foot deep freeze and Frigidaire electric range. Terms arranged. Dial 3-4515.

EVERY DAY BARGAINS!
9x12 Linoleum Rugs — only $4.95
WE BUY & SELL ANYTHING OF VALUE — "LET'S TRADE"
YEAGER SALVAGE COMPANY
2109 Ave "T"
Phone 3-6181

See Town & Country for new and used furniture values. We most always have a good supply of used and repossessed furniture. Four ways to buy—Cash, charge, terms, lay-away. 2403 - 25th. Street. Dial 3-3362.

Snyder's wildest trader wants furniture, coolers, etc. Quick deals, bargain prices. Post Office Swap Shop. 2307 Avenue R. Dial 3-6122.

Bargains in bedroom suites and refrigerators. We buy and sell used furniture. Giles Swap Shop. 2012 Avenue S. Dial 3-5532.

FOR SALE

One three-minute oil changer, a good one priced at	$ 25.00
One new office desk and chair, a nice one priced at	65.00
One filing cabinet cost $21.00, priced	10.00
Three army blankets left at each	3.00
One grain drill to work on Ford cultivator	125.00
One two-disk braking plow for Ford tractor — New, priced	200.00
One 80 gallon water tank for pressure system, priced	30.00
One five-foot bath tub, like new	35.00

One three-room and bath house for sale—$100.00, and $40.00 per month
160 acres, farm land for lease, $5.00 per acre

Carter's Liquidation & Salvage Co.
Located one block west of the Blinker light on Post Highway
Phone 3-7228

RADIOS - SERVICE K-7

FOR GUARANTEED RADIO SERVICE
Expert Radio and Television Sales & Service
M & M ELECTRIC
1005 - 25th
Dial 3-3793

WANTED TO BUY K-14

WANTED TO BUY: Evaporative used air conditioners. All sizes and kinds. Dial 3-4851.

RENTALS L

BEDROOM L-1

The best is cheaper than you think. Rooms to accommodate one to six. BAR-V MOTEL, Highway 180. Dial 3-3842.

Room to accomodate two men or as private room, adjoining bath. Parking space. 1306 - 31st. street.

Planning a party? Why not use Mrs. Owen's FINE MEXICAN FOODS. Phone 3-4185.

Rooms to accommodate one, two or three persons. Kitchenettes. Weekly rates. Westerner Courts, 1212 - 26th. E. T. Dallas. 3-6702.

FURNISHED APARTMENTS L-2

NICE modern three-room furnished apartment, private bath. "Venice R" and Smith Greenhill Addition. Dial 3-3320.

NICELY furnished two-room apartment, private bath and private entrance. Dial 3-6403.

THREE-room and private bath furnished apartment. Near town. Dial 3-4108.

FOR RENT
Beautifully furnished duplex apartment. Four rooms and private bath.
2807 Avenue "E"

TWO-bedroom furnished duplex apartment. $75.00 per month. 202 - 31st. street. Dial 3-7109.

Nice three-room and bath furnished apartment for rent. 2004 Avenue M.

Large two-room apartments and houses. Private baths, nicely furnished, bills paid 316 East 25th.

Modern apartment, private bath, refrigerated air conditioner and garage $7.00 per week — up. Nesbit Motel, Lamesa Highway.

Furnished apartment for rent at 506½ 26th. Inquire at 504 - 26th. Dial 3-6804 or 3-6441.

SMITH MOTEL: Kitchenette and Bedrooms Daily and weekly rates East Highway Dial 3-6483.

SNYDER'S FINEST
Two-bedroom furnished or unfurnished apartments. Laundry Service.
$57.50—up
WAYMAR APARTMENTS
Office at 1910 Coleman
Dial 3-6942

WE HAVE
two to three room furnished or unfurnished apartment.
Bills paid.
JACK&JACK REALTY
1921 - 26th Street
Dial 3-3452

UNFURNISHED APTS. L-4

FOUR-room unfurnished apartment. $25.00 per month. Water furnished. Dial 3-4525.

Upstairs apartment of duplex. Three rooms and full bath. Rent reasonable. Call 3-3439 or 3-6486.

FOR RENT
ONE & TWO BEDROOM APARTMENTS
Bills Paid.
Four blocks from square—two blocks from Furr Food Store.
2705 Ave. O.
DIAL 3-5174

FURNISHED HOUSES L-5

For Rent: Small furnished house. Large bedroom, living room, kitchen with wash room. Washer and tubs also furnished. $50.00 month. You pay bills. Apply Town & Country or phone 3-3362 or 3-5380.

Four-rooms, $60.00 per month. Aubrey Clark, 3101 Avenue "N." Dial 3-3257, or 1607 - 8th.

FURNISHED two-room house, private bath. Bills paid. $8.00 weekly. 2206 West 21st. street. Dial 3-3045.

HOUSES
Furnished and Unfurnished
BILLS PAID
Children Welcome
Herman L. Deere
1810 Avenue O
Phone 3-6576

UNFURN. HOUSES L-6

Two and three-room unfurnished house for rent. Two and one-half miles on Chaiteman road. $40.00 monthly, bills paid. Dial 3-3138.

UNFURNISHED four-room modern house for rent. Three miles on Sweetwater highway. Call 3-7182 before 6:00 p.m.

For Rent: Four-rooms unfurnished. $40.00 per month. Aubrey Clark, 3101 Avenue "N." Dial 3-3257 or 1607 - 8th.

FOUR-room house for rent. Located 414 - 30th. $40.00. Contact Ethel Rogers at Best Hotel.

FOR RENT: Nearly new two-bedroom house. See at 1007 33rd or call Lee Watson, 3-3278 after 6 P.M. $60.00.

TRAILER SPACE L-8

FOR RENT: Trailer space. All utilities paid. Bendix washer furnished. See J. A. Woods, 1511 Avenue "R."

REAL ESTATE M

BUSINESS PROPERTY M-1

LOOKING FOR HOME? LOOKING FOR INCOME PROPERTY?

Here is an ideal setup for anyone thinking of buying a home or desiring additional income. You can have lovely living quarters with 2 bedrooms, nice kitchen and dining room, large spacious closets, fenced back yard, all this while the additional rental units pays your way.

Modern Motor Court, with 10 units, (Plus the living quarters and office) six efficiency apartments, one and two-rooms. Four sleeping units.

This property is only 3½ years old has own water supply, butane, electricity. 277-foot highway frontage.

WILL SELL OR TRADE for residential property or other real estate.

WILL SACRIFICE FOR 60% OF ORIGINAL INVESTMENT

Write Box H-4, Snyder Daily News for further information and appointment.

HOUSES FOR SALE M-2

FOR SALE: Two-bedroom home, low down payment, low monthly payments. 604 33rd street. Dial 3-4444.

REAL ESTATE M

HOUSES FOR SALE M-2

LOW DOWN PAYMENTS

1. Two-bedroom home with large kitchen, corner lot. $500.00 down.
2. Dandy two-bedroom home with service porch, air conditioned, attached garage. $1,250.00 down.
3. Two-bedroom home with attached garage, in good location. $1,250.00 down—some terms on down payment.
4. Two dandy two-bedroom homes in Towle Place for sale to some G.I. These will go for less than $500.00 down payment.

"Don't wait—we sell em!"

H & H Development COMPANY
508 East Highway
Dial 3-4451 or 3-6683

G. I.'s

313 34th. street—$8,400.00 two-bedroom home with fenced backyard. Immediate possession. Located just five blocks from Elementary school. 100 per cent G.I. loan with about $250.00 to $300.00 for closing costs.

133 20th. Place — Three-bedroom home with 1200 square feet of floor space. Carpeted wall-to-wall, central heating and cooling, Youngstown kitchen. Corner lot paved on three sides. Parkway Addition. $12,250.00 with large G.I. loan.

SCOTT & SCOTT REALTY
BIG SPRING HIGHWAY
Dial 3-3262 — 3-6212

37th. STREET

Almost new five-room house. $2,250.00 down.
"Don't wait—we sell em!"

H&H Development Co.
508 E. Highway
Dial 3-4451 — 3-6683

FOR SALE IN ARLINGTON

Two story brick hotel. Ground floor has barber shop, bus station, cafe, taxi stand, jewelry store, beauty shop, Major filling station. Lot 140' x 150'.
This is the best location and best lot in city of Arlington, Texas. $125,000.00.
R. GUY FRY REAL ESTATE
ARLINGTON, TEXAS
PHONE AR 5-2292

TWO-room and bath, furnished house for sale cheap Block East of Canyon Drive in on Big Spring Highway.

JACK & JACK REALTY'S HOME BARGAINS

1. WEST SNYDER, three-bedroom, small den, with separate guest house. Lovely location, priced to sell.
2. TOWLE PLACE, two-bedroom home, GI, furnished, $500 down payment, plus closing costs. See this one, it won't last—its a buy.
3. TWO-BEDROOM GI Equity, in Northeast Snyder, redecorated inside and out. Corner lot, $650 down, pay balance of $5,300 at 4 per cent.

JACK & JACK REALTY
1921 - 26th. — 3-3452

REAL ESTATE M

HOUSES FOR SALE M-2

LEAVING

Three-bedroom Highland Park home, central heat and air conditioner, carpet and drapes, Youngstown kitchen and disposal, built in book shelves, new hot water heater, plumbed for washing machine in utility. Metal cabinets throughout. Freshly painted inside and out. $12,500.00.

See
W. J. BRYANT — Owner
DIAL 3-5758

Modern, neat three rooms and bath, newly decorated. A good house and a good deal for someone. $3,850.00. "G" and Texas in Andrews Addition. Milard Richmon, DeLeon, Texas.

FOR SNYDER'S BEST

Listings on residential and business properties.

See
GEO. J. & LYDIA WEBB
Manhattan Hotel or call
3-5171 or 3-6508

ATTENTION G.I.'s

100 per cent G.I. Loans, 25 or 30 years to pay. Pay closing cost and its yours. Come in and let us show you how easy it is to own your own home.

JACK & JACK REALTY CO.
1921 - 26th.
Dial 3-3452

Six-room brick, attached garage with radio control door, concrete tile back yard fence, beautiful shrubbery and landscaped. 2904 37th.

Three-room house for sale to be moved, furnished or unfurnished. Dial 3-6630 or 3-5733.

LOTS FOR SALE M-4

LOTS FOR SALE: Two 70x140, two 65x140, one 90x180, on utilities, Bushy Hedges, Triangle Station, 700 East 25th., Snyder, Texas.

FARMS—RANCHES M-6

FOR SALE: 640 acre farm, west of Hermleigh. No minerals, easy terms, Joe Earnest, Colorado City.

160 ACRE FARM

located in Scurry County. Grade A dairy barn, four-room and bath house, 153 acres in cultivation, perfectly level, no terraces. One-half mineral. Priced right.

GEO. J. & LYDIA WEBB
Manhattan Hotel or call
3-5171 or 3-6508

LOANS—OIL ROYALTIES M-9

Top prices for oil royalty. All oil deals considered. Charles H. Cooper. Dial 3-4105.

FOR SALE — TRADE M-11

Three-bedroom house, three years old in Colorado City. Will trade for house of approximate value in Snyder.

Contact
C. W. Key
Box 504 Phone 1197
Colorado City, Texas

TWO-bedroom home, close in to Snyder. Will trade for farm or pasture land in Brown, Mills or Lampasas counties. Write J. B. Chick in care Piggly Wiggly, Lampasas, Texas.

CAUTION
SINGER sells its machines ONLY through SINGER SEWING CENTERS identified by the famous Red "S" on the window. NEVER through dealers or department stores.
Singer Sewing Machine Co.
Phone 300 159 Walnut
Colorado City

VETERANS

READY TO START TWO NEW 3-BEDROOM HOMES IN CHOICE LOCATIONS. WHY PAY RENT WHEN SUCH CHOICE LOCATIONS AND HOMES ARE AVAILABLE. SEE US AND SOLVE THIS SITUATION WITH PAYMENTS EACH MONTH LOWER THAN THE RENT YOU ARE NOW PAYING.

3105 Hill Avenue—1065 Square Feet of Floor Space — Tiled Bath — Lots of Brick on Front of House — $10,550.00 with down payment of $550.00 plus closing costs.

Choice Location — 1015 square feet of floor space — Tiled 3706 Ave. U. Highland Terrace Addition — Pavement — Bath — Brick Trim — $10,250.00 with $250.00 down payment plus closing costs.

Scott & Scott Realty Company
Big Spring Highway
DIAL 3-3262 or 3-6212

Rates On Snyder Daily News Classified Word Ads:

One day	.05 Per Word
Three days	.12 Per Word
Six days	.18 Per Word
Each day following	.01 Increase

15 word minimum rate

Space ads	.84 per inch per insertion

EARNED RATES

Three days	.75 per inch per insertion
Five days	.70 per inch per insertion

MONTHLY EARNED RATE
For 15 words at 26 issues per month Total $5.70
Capitals and type larger than agate at double

WORD AD DEADLINES

Weekdays	5 p.m.
For Sundays	12 Saturday

RULES

The publishers reserve the right to correctly classify all advertising; to edit any copy deemed objectionable for any reason, and reserve the right to accept advertising only on a cash in advance basis. Some ads are charged to phone owners purely as an accommodation and payment is due immediately upon publication. Some types of ads are not charged under any circumstances but must be strictly cash in advance.

Starting Story Of Howard Hughes, Shy Headline Maker

Editor's Note — He's eccentric. He's controversial. He shuns the limelight, yet keeps making news. He's Howard Hughes, who has enough money to do what he wants and does it—with the Hughes flair. In five stories, of which this is the first, an AP writer goes behind the scenes to tell you what he is like.

By JAMES BACON

HOLLYWOOD (AP)—Houston, Hollywood and Las Vegas are three fabulous places. And the most fabulous citizen of each may well be Howard Hughes.

All unwillingly, if you listen to the friends who paint him as the shy, retiring type. Yet he's always doing things that get him in the papers.

What kind of man is this phantom, who sometimes acts like a throwback to the rugged individualists of another century?

Is he a genius? Is he an overgrown boy who toys with movie studios, and oil wells, and airplanes? Is he shrewd, ruthless, gentle all at once? Does he pinch pennies and toss away millions? Is he Hollywood's greatest off-screen lover? Is he, or isn't he, supereccentric in the Hollywood world where normal behavior is eccentric?

Let's try to smash through that small army of high-paid public relations men and executives who run interference for him.

No executive in the country, including the President, is harder to get to than Hughes via normal channels. It's amazing how many in Hollywood, including some of his high-priced help, never have seen the man.

Yet once you get to talk with him, he's easy-going, charming and courteous. And not [illegible] find if you keep late hours.

Hughes, first of all, is a mechanical genius. It's not difficult to understand why. He is the son of a man who did almost as much as Henry Ford to roll America into the motor age.

His father invented the famous rock bit oil well drill with 166 cutting edges that chews through flint as easily as mud. With it, drillers all over the world first were able to strike the 16,000-foot depths that tapped unknown petroleum riches.

Howard was born in Houston but spent much of his childhood in Dallas. Serious, shy even then, his favorite toys were tools. Before he entered high school, he had invented a practical muffler for motorcycles, constructed his own hot rod of parts from automobile graveyards and monkeyed around with a steam automobile.

He was 19 when his father died in 1923. Hughes says that the government appraised the business at $650,000.

By 1949, when 75 per cent of the world's oil wells were drilled with Hughes equipment, it was worth better than 140 million. That's the price, according to the New York Times, that a Wall street syndicate offered Hughes then. He didn't sell, for it's the fountain of income, estimated at better than three million yearly that juices Hughes' other enterprises—such as Trans World Airline, a Texas brewery, RKO Pictures, Hughes aircraft and others.

Hughes was educated at fashionable prep schools in Boston and Ojai, Calif., studied at California Institute of Technology and Rice Institute.

Pilots and mechanics around early California airfields recall Hughes as a reticent, boyish flier who never laughed much. In the air, he was a hell-on-wheels daredevil.

His interest in flying—and his millions—led to the filming in 1928 of "Hell's Angels," with air sequences which probably are the finest the screen has seen.

Hughes' passion for speed led to the founding of Hughes Aircraft in 1931, so he could design and fly his own ships. Long-time friends estimate he has made 30,000 take-offs and landings in every describable type of craft. His design included the first twin-boom fighter, later known as the Lockheed Lightning, and the big Constellation.

He first won international air prominence in 1935 when, with no advance fanfare, he wrested the ground speed record from France, going 352 m.p.h.

Two years later he took the same ship across country for a [illegible] record of 7 hours and 28 minutes. It stood until late in World War II.

The Russian government offered him big money for the plane but Hughes refused. A friend explains: "Howard was and still is Hollywood's most violent anti-Communist."

Hughes' greatest air feat was the 1938 round-the-world flight. He and his crew made the trip in 91 hours, bettering by half the record of the late Wiley Post.

It was a typical Hughes operation, without fanfare.

His scientific devotion almost killed him in 1946 on the first flight of his XF11, a highly experimental plane reputed at that time to be the fastest long-range craft built. He knew for 25 seconds ahead of time that the ship was going to crash but with a designer's curiousity he loosened his safety belt, inspected the plane and convinced himself that the right propeller was causing the trouble. Then he tried to pancake it on a golf course.

Instead, he hit three homes and a garage.

His chest and left lung crushed, skull fractured, nine ribs broken, burned, bruised, shocked, he was given little chance to live.

The next day he summoned two aides to the hospital and wanted to conduct business as usual. A horrified doctor stationed a deputy sheriff outside his door with orders to admit no one but doctors and nurses.

Hovering between life and death, Hughes asked the doctor to deliver a message to the military that the propeller caused the crash.

"Tell them to study it," Hughes gasped. "I don't want this to happen to anyone else."

Soon he improved enough to find fault with his hospital bed and design a new one, ordering his engineers to build it immediately.

"We were amazed," said one hospital official. "If he had flown that bed out of the hospital, I wouldn't have been surprised."

Among his get-well messages was one from President Truman. Enclosed was the congressional medal awarded Hughes five years earlier for his round-the-world flight. He never had bothered to pick it up.

British Seek Clue To Crash Of Jetliner

ROME (AP) — British Civil Aviation Minister Alan Lennox-Boyd arrived here early today and went immediately to the island of Elba for a personal investigation of the crash Jan. 10 of the British Comet jetliner.

Lennon-Boyd also was to attend the funeral services there today for 10 of the 35 persons who died in the crash of the big airliner into the Tyrrhenian Sea off the west Italian coast.

In a second ceremony today, flowers were to be dropped on the sea [illegible] between Elba and the island of Monte Cristo.

The British admiralty announced yesterday four warships would try to raise the British Overseas Airways (BOAC) plane in an effort to determine the cause of the crash. Adm. Lord Mountbatten, British commander in chief in the Mediterranean, will supervise the salvage attempt.

A fishing boat at the crash scene yesterday fished up a piece of the plane wreckage in its nets. With it were five checks of $20 each, made out to one of the crash victims, Mrs. Dorothy Beecher Baker, of Lima, Ohio.

BOAC meanwhile sent special security investigators to Beirut, Bangkok, Thailand, and Singapore — the points where the plane landed en route to Rome.

BOAC said the possibility of sabotage "cannot be overlooked" and that careful examination of its Comets, grounded after the disaster off Elba, had produced no evidence of structural weakness.

Normally bronze is made from nine parts copper and one part tin.

Whales have no external ears and the outer ear openings are tiny.

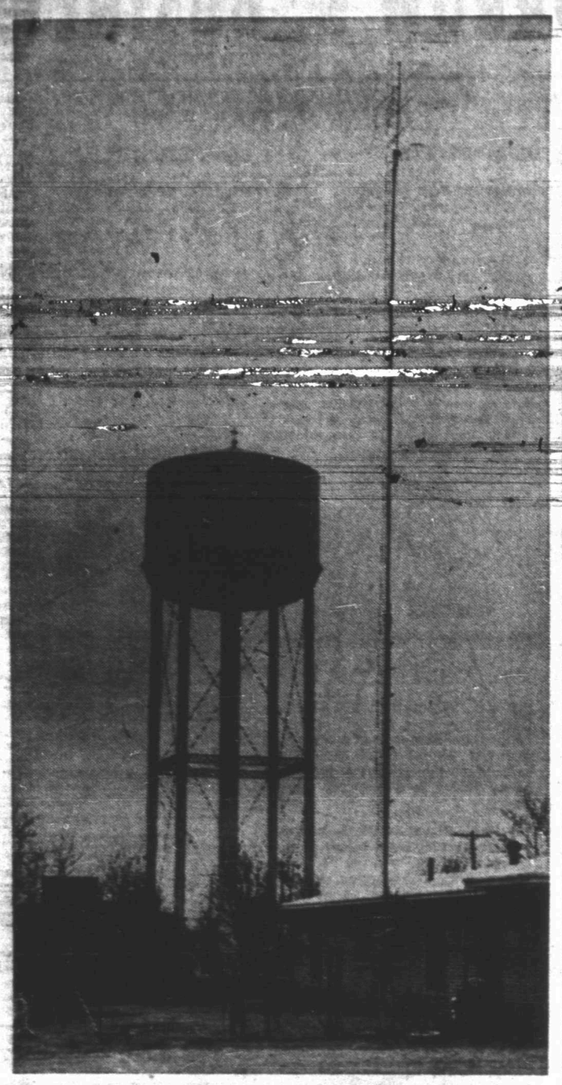

The services offered by Howard's Trim Shop, located across from the Walter Hale's Lumber Co., on the East Highway have recently been expanded to include construction of custom television antenna masts like the one above. The antenna has a double-pole construction part of the way, and single pole construction for the top part. The one above is located at the home of Mr. and Mrs. G. B. Ridley, 2609 Thirty-second Street. (Lee Watson photograph)

Custom-Made TV Towers At Howard's Now

The services of Howard's Trim Shop have recently been expanded to include the construction of custom-built television antenna masts to fit the needs of each individual television user, R. T. Howard, owner, said.

The new custom-built masts are unique in that they have a double-pole construction for the bottom half of the mast, and a single-pole for the top half.

"We sell the triangular and square towers," Howard said.

Building of the antenna masts is the most recently added service offered by Howard's firm. Television sales and services were added early last year.

Recently, however, Howard has discontinued sales of all new television sets except Hoffman "Easy Vision" sets because "the Hoffman sets give the best reception here of all the makes we have seen," Howard said.

Howard is considering changing the name of his firm from Howard's Trim Shop to Howard's Appliance and Trim Store, because of the many services offered in addition to the automobile trim business on which the firm was founded, and which is still a mainstay.

In the automobile trim department, the firm has just received a new shipment of the latest "shock proof, stain-proof, and fire-proof," seat cover materials in a wide choice of patterns to compliment the color and interior of any car.

"The new material may be washed with a damp cloth to easily remove all stains," Howard said.

Further expansion of the business to include sales of automatic washing and drying machines will be done by Feb. 1, to make the firm a more complete appliance store, Howard said.

Professor Wendell H. Furry of Harvard University takes a drink of water during testimony before Sen. Joseph R. McCarthy's senate subcommittee hearing in Boston in which he admitted that he was one of six communist party members who worked during the last war in a top secret radar laboratory at Massachusetts Institute of Technology. Prof. Furry had previously balked at questions as to possible communist affiliations. Furry refused to name the other five.

Ballard's Cafe Is Bought By Burneys

R. W. "Chunk" Burney, and Joe Rue Burney, owners of the Chuck Wagon Restaurant here since 1948, have announced the purchase and operation of Ballard's Cafe on the East Highway.

Ballard's Cafe will continue to be operated under the same name and will be managed by "Chunk" Burney. A specialty of the firm will be fillet mignon steaks at economical prices.

The experienced restaurant operators said that both restaurants will be under their active management and that the services of the Chuck Wagon Restaurant will not be affected by the addition of the new restaurant.

"Reputation of the Chuck Wagon Restaurant has been built on the fact that we always serve generous amounts of good food at reasonable prices, and the fact that we have specialized in a loin steak called the Chuck Wagon Special steak for the past six years," Burney said.

"The same policies will be carried out at Ballard's Cafe under our management," he added.

Ballard's Cafe has a main dining room with a seating capacity of 82 persons, a small banquet room with a capacity of 28 persons, and a large banquet room that will accomodate 200 persons for banquets or parties, Burney said.

The large banquet room is the noon luncheon meeting place of the Kiwanis Club and the Rotary Club at the present, and can be reserved for banquets and parties by calling the cafe, Burney said.

Three such banquets and parties are already scheduled for next week, and Burney said that such parties should be scheduled as far in advance as possible to assure use of the banquet room on the night desired to hold the party.

South Boston Gets Haughty

BOSTON (AP)—The Pentagon has 24 hours to apologize to the residents of South Boston—or else an invitation for armed services troops to participate in the March 17 Evacuation Day parade will be withdrawn.

Chief Parade Marshal Patrick F. Sheehan demanded the apology last night after Army officials announced no troops would parade in South Boston unless all the liquor places in the district are closed.

Sheehan said: "The Pentagon has insinuated our people are drunks. I demand an immediate apology, otherwise I will cancel our invitation to the armed services."

Army officials said soldiers and sailors were the targets of eggs, vegetables and stones during the parade last year.

South Boston residents observe St. Patrick's Day and Evacuation Day in a joint celebration each March 17.

Belongings Of Family Stolen At One Time

VAN NUYS, Calif. (AP)—Little Mickie Pierson's daddy built her a desk for her 11th birthday yesterday, the day they were going to move into their new house. But it wasn't there when she came to see it.

Neither was the family range, refrigerator, deep freeze, automatic washer and drier, radio-phonograph, loving room suite, bedroom suite, rugs or their trunks.

Thieves evidently backed up a moving van the night before the Piersons were going to move their furniture from the locked garage into their new house, and cleaned them out.

Mickie, her father George, 33, her mother Marian, and her brother Tom, 12, sat on packed cartons and stared at the one piece of furniture left, Mrs. Pierson's sewing machine.

Pierson, an aviation research engineer, said he had paid $765 to have the furniture moved to Los Angeles from Detroit last August.

"We worked hard for it, but it was all paid for," he said. "We were outmaid he'd asked for police was all paid for," he said. "We were out of debt. It was all we had. We put everything else into the down payment on this house."

He said he'd asked for police protection after someone snooped around the loaded garage and jimmied the lock, and he even sat in the empty house until 11 o'clock Thursday night with his .22-caliber rifle, but then left without seeing either prowlers or police.

He said their only neighbor in the new tract offered to cook for them and put them up, and the milkman brought ice for their picnic ice box.

Mrs. Pierson looked at her sewing machine and said, "Now I guess I'll have to take in sewing."

Young Reds Fined For Heckling Prize Awards

OSLO, Norway (AP)—Three young Reds who interrupted the awarding of the 1953 Nobel Peace Prize to Gen. George C. Marshall last month have been fined a total of 800 Kroner ($112).

Oslo radio said the Communist demonstrators were found guilty yesterday of defaming Marshall and attempting to break up a public meeting. The two older Reds were fined 300 kroner each. Their companion, 18, was fined 200 kroner.

During formal presentation ceremonies at Oslo University, 20 Communists shouted against Marshall and showered the audience with leaflets before the police could hustle them out.

Pheasants For Dinner

BALTIMORE (AP)—The chopped-off heads of three silver pheasants were found in a cage yesterday at the Baltimore Zoo.

The bodies of the birds were missing.

Police think the poacher might have had a yen for the delicacy.

Seven Persons Killed In Wreck; Car Full Of Youths Out of Control

AZUSA, Calif. (AP)—Seven persons were killed and three critically injured yesterday when a car carrying six young people collided with an oncoming car on U. S. Highway 66 just east of here.

Deputies said the car carrying four girls and two boys returning from a high school dance apparently crossed the center line at high speed, overturned and struck an oncoming car, killing that driver instantly and critically injuring three passengers.

Killed were Harlan L. Lamb, 20, driver of one car; K. Roger Frechette, 22; Dory McNiel, 16; Elaine Burian, 18, all of Azusa; Emma Jo Bratton, 18, Glendora, and M. M. Caullay, 52, Pasadena, driver of the other car.

Critically injured in Caullay's car were his wife Marion, 50; Mrs. Jeanie White, 60, and Elizabeth Rossing, 63, both of Pasadena.

More Letters To Men Overseas Urged By Methodist Bishop

DALLAS (AP)—Write cheerful letters to servicemen overseas, says Methodist Bishop William C. Martin.

And above all, write more often, the bishop told his audience at First Methodist Church here last night.

Martin, of Dallas, is president of the National Council of Churches. He returned Wednesday from almost a month in Korea and Japan.

"Mail call is a big event in a soldier's daily routine," he said. "Write cheerful letters, not the kind that disturb a man's mind about things he cannot control, nor the kind that cause him to feel that he is wasting his time."

For Courteous & Reliable
Real Estate SERVICE
Call Or See
Jack & Jack Realty
1921 26th Phone 3-3452
"Member Snyder Real Estate Board"

Day Phone 3-6518
Night Phone 3-6518 or 3-3684
Canyon Electric Company
1919 26th Street
● Small Appliance Repairs
● Electrical Contracting
● Electrical Repairs
"Snyder's Complete Electrical Service"
Dick Watson Bill Mapes

See The New
VIGORELLI
The Sewing Machine That Works Automatic
This Sensational machine outperforms any other Zig-Zag Sewing Machine.
See Us For Demonstration
Miller Sewing Machine Exchange
2806 Ave. D Phone 3-4771

COLLEY'S SERVICE STATION
2411 25th Dial 3-5512

THE QUEEN DRIVE-IN
Triple AAA Root Beer In Frosted Mugs
Thickest Malts "EVER"
506 E. Hiway Phone 3-5941

BILL'S ROLLER RINK
SKATE FOR FUN AND HEALTH ON OUR BRAND NEW FLOOR
East 25th Phone 3-5314

BELL'S FLOWER SHOP
Nursery Stock
Cut Flowers, Plants and Floral Design
804 25th STREET
Phone 3-4651

Everything For The Builder
LUMBER
ROOFING
TOOLS
LINOLEUM
Forrest BUILDERS SUPPLY

HARRIS PHARMACY
SNYDER REXALL STORE
● Leading Cosmetics in our Complete Cosmetic Bar
● Prescriptions Filled and Delivered Anywhere
● Complete Fountain Service
Everything You Need In Drugs and Sundries
PHONE 3-3261

CRAFT STUDIO
and CAMERA SHOP
Movie Camera Headquarters

NEW CONOCO SERVICE
TPC CONOCO GASOLINE
J. B. EARLY CONOCO SERVICE
812 25th St. Ph. 3-9203

Sta-Nu DRY CLEANER'S FINISHING PROCESS
ANY TYPE — — — —
ALTERATIONS or DYING
HATS FACTORY CLEANED, REBLOCKED
HIGHLAND PARK CLEANERS
Big Spring Hwy. 3-7261

GOOD BARBECUE
TRY SOME — YOU'LL AGREE IT'S THE BEST
HEAT CONTROLLED FRIED CHICKEN
CHUCK WAGON
25th Street & Ave. L Ph. 3-5152

EVERETT STUDIO
Featuring cool, comfortable Strobelights . . . Specializing in Glamour Portraits and Children Photography.
610 24th Street Dial 3-3957

GREEN'S CAFE
FOR THE BEST IN FINE EATS
1613 25th Dial 3-9295

CITY WASHATERIA
FINISH WORK A SPECIALTY
PICKUP & DELIVERY
2703 Ave. Q Dial 3-3932

LOCAL or Long Distance Moving
Dial 3-6791 Day or Night
McAlister Transfer & Storage

Nacke
Sales Rent Machines Repairs
KIRBY VACUUM CLEANERS
NORGE APPLIANCES
HALE'S SEWING MACHINE EXCHANGE
DIAL 4-4381 2506 AVENUE F

COMPLETE AUTO UPHOLSTERY AND POLISH SERVICE
Ming Plate Polish Franchise
Ming Magnifies and preserves car beauty
HOWARD'S TRIM SHOP
210 East Highway——Phone 3-4481

FAST, EFFICIENT
TV and Radio Service
All Parts and Labor Guaranteed.
APPLIANCE REPAIR
Ed's Radio & TV Service
At Howard's Trim Shop
210 East Highway
Phone 3-4481

PLUMBING SERVICE AND REPAIRS
Contracting Heating And Plumbing
CITY PLUMBING & SUPPLY
1801 Avenue S Phone 3-6364

M&M RADIO & ELECTRIC
FREE ESTIMATES ON ALL ELECTRICAL APPLIANCE REPAIRS
DIAL 3-3793

WOLFE STUDIO AND CAMERA SHOP
PORTRAITS — COMMERCIAL PHOTOGRAPHY
All Types Photographic Equipment—Movie and Still Movie Projectors For Rent

Competent Registered Pharmacist
To Serve You
SNYDER DRUGS
West Side Of Square Phone 3-3451

Your Purina Dealer
HAS A COMPLETE LINE FOR PURINA CHOWS
FOR —
● Stock ● Poultry
● Dogs ● Rabbits
CLARK FEED & SEED
1607 25th St. Phone 3-6691

Cosden Higher Octane Gasoline
Cosden Para-Fine Motor Oils
VEEDOL Motor Oils
Mansfield Tires and Tubes
At the Sign of The Cosden Traffic Cop
HIGHER COSDEN OCTANE
BASS OIL COMPANY
912 25th Cosden Jobber Snyder, Texas
2 Miles South On Big Spring Highway