THE SCURRY COUNTY TIMES

VOL. 71. NO. 48 | SNYDER, TEXAS, FRIDAY, FEBRUARY 15, 1957 | TEN PAGES—PRICE 5c

Polls Open Saturday For $750,000 Right-Of-Way Election

Job Shakeup May Signal Return To Molotov Line

MOSCOW (AP) — The Soviet government today relieved Dmitri Shepilov of his post as foreign minister and appointed career diplomat Andrei Gromyko in his place.

Shepilov took the foreign minister's job last June, succeeding V. M. Molotov. He returns to his old position as one of the eight secretaries of the powerful Communist party Central Committee.

Shepilov always has been regarded as a protege of Communist boss Nikita S. Khrushchev. Gromyko has been considered a protege of Molotov.

Western observers said the reshuffle indicates a return to the old Molotov line in Soviet foreign policy. The Molotov line was a tough one. The Khrushchev policy plugs the theme of peaceful coexistence.

Shepilov replaced Molotov as foreign minister last June 1, on the eve of a visit to Moscow by President Tito of Yugoslavia. The timing of this shift was interpreted then as a gesture of good will toward Tito. Molotov had been one of the primary figures in the anti-Tito campaign carried on by Stalin after Yugoslavia's Communists broke with the Cominform in 1948.

Molotov now leads the Soviet committee of state control. He also is a first deputy premier.

Shepilov is a former editor of Pravda and an interpreter of the party line. He outlined Soviet foreign policy this week before the Supreme Soviet session just ended.

He laid down a six-point proposal for the Middle East, considered a retort to the Eisenhower doctrine. It suggested withdrawal of all troops from the area, pledges of noninterference and cooperative economic development there. Shepilov also reviewed Soviet policy briefly with regard to Germany, Japan and other areas.

Moscow radio, reporting the changes, also revealed that the Central Committee, meeting in full session yesterday and today, named Frol Romanovich Kozlov as a candidate (alternate) member of the ruling Presidium of the Communist party. Kozlov, who comes from Leningrad, was an active leader of the Leningrad party committee and a close collaborator in the past with former Premier Georgi Malenkov.

As a secretary of the Communist party Central Committee, Shepilov joins eight other secretaries headed by party boss Nikita S. Khrushchev, who has the title of first secretary.

Nikolai Semenovich Patolichev, who has been a secretary in the party organization of White Russia, was named a first deputy foreign minister, the post previously held by Gromyo. Patolichev has been a deputy foreign minister since July and is a member of the party's Central Committee.

Gromyko, who as first deputy was Shepilov's top assistant, is 47 years old and grew up in the Soviet Foreign Service under Stalin.

He is regarded by Western diplomats as a tough bargainer.

He knows the West well.

He served as Soviet ambassador in Washington from 1943 to 1946 and then as the permanent Soviet representative in the United Nations Security Council.

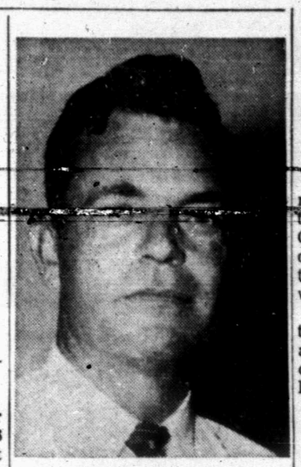

HOLLIS H. FIELDS
. . .place No. 1

G. W. PARKS, JR.
. . .place No. 3

J. H. MIXON
. . .place No. 5

Voters To Decide Freeway Question

The polls will open at 8 a.m. tomorrow and will remain open until 7 p.m. for taxpayers of Scurry County to vote in the $750,000 right-of-way election called in connection with the proposed Snyder freeway.

Only those who have paid poll taxes and whose property is listed as rendered for taxation on the county tax rolls can vote in the election.

The election will determine whether county taxpayers want a freeway and whether they desire to furnish right-of-way for such. A two-thirds majority is required of those voting to pass such an election.

The freeway was proposed by the State Highway Department as a means of helping solve traffic problems in Snyder caused by the traffic on two U. S. highways and two state highways through the middle of town.

Four Lane Freeway Planned

The proposal calls for a four-lane, divided, controlled access freeway which would have two parts. One part would run from the the Sweetwater highway, U. S. 84, from a point about a mile southeast of the traffic pattern, in a northeasterly direction across the north part of Snyder to the Lubbock highway, also U. S. 84, just north of the underpass at the Santa Fe Railway.

The other part of the freeway would run from the main part, leaving the freeway in north Snyder in the vicinity of the Snyder Cemetery, in a westerly direction to the Lamesa highway, U. S. 180, at a point near the Von Roeder Seed Farm office and Paymaster Gin.

At designated points along the freeway, including all highways and many farm-to-market roads, there would be crossings on the freeway either by overpass or underpass. Also at those points traffic could turn off the freeway onto those streets or highways or onto the freeway from those streets. Other than at those crossings, there would be no crossing of the freeway.

State To Spend $4-5 Million

Cars could also get onto the freeway at various points where merging traffic inlets would be built, as well as get off at several points. In addition to the divided four-lane highway, there would be access roads at each side of the freeway.

The state has proposed to spend between $4 million and $5 million on the freeway, if the county would furnish right-of-way. Already, the state highway commission has set aside more than $2 million for the first two-year phase of the program, if the local election passes.

If the election here disapproves the plan, the funds designated will be used for other purposes in the district.

All regular polling places in voting precincts will be open for the election.

TV Eye Guards School

PEARL RIVER, N.Y. (AP)—School isn't going to be quite the same any more. No more fun when the teacher steps out of the room; that time-honored moment for hijinks is on the way out.

Television now is going to keep an eye on you in the classroom.

Pearl River High School has installed a TV camera in the study hall. It is connected by a closed circuit to a reciver in the principal's office.

Thus the presence of a teacher in the study hall is not necessary to keep order. The "private eye," as students dubbed it, does the job now.

Dr. Samuel Hicks, superintendent of schools, is completely sold on the idea after a two-week trial.

"Now there is no day dreaming," he said. "Students pay attention to their studies as they never did before. And it is a great boon for the teachers who no longer have to spend full time in the study hall."

Maybe so. But, shucks, the good old days were lots of fun—when the teacher stepped out.

Thief Has To Get Snack On The Run

BRISTOL, R. I. (AP)—A hungry thief broke into the home of Mr. and Mrs. Franklin Springer last night—but he had to settle for a snack on the run.

The Springers were awakened by the smell of something cooking in the kitchen.

On investigation they found a man had broken in and was cooking some bacon to go with cheese and ice cream he had removed from the refrigerator.

Mrs. Springer's shouts caused him to flee, but not before he took $5.60 from her pocketbook and five cupcakes from the cupboard.

Ross Quits Post As Defense Aide

WASHINGTON (AP) — President Eisenhower has accepted swiftly the resignation of Robert Tripp Ross as assistant secretary of defense. Ross has been questioned by a Senate committee about military contracts awarded to firm headed by relatives.

Ross told Eisenhower he had done nothing wrong or improper, but "I feel that my future effectiveness" in the office "has been impaired."

Within a few hours after being informed last night of Ross' letter of resignation, the President wrote him a three-paragraph letter accepting the resignation, effective Feb. 20.

Ross, whose wife is president of Wynn Enterprises, Inc., and whose brother-in-law H. D. Wynn heads affiliated firms, has been on a self-requested leave of absence since Jan. 11. Ross himself has been an officer of several of the companies, but said he severed all those connections in 1952 when he was elected to Congress.

His letter to Eisenhower said he had been guilty of no wrongdoing. In his appearance before the Senate Investigations subcommittee Wednesday, he said, "Nothing was brought to my attention to indicate that the committee had found any evidence of any wrongdoing, improprieties or conflict of interest on my part." Then he added:

"Nevertheless, I feel that my future effectiveness in my position as the assistant secretary of defense responsible for legislative and public affairs has been impaired by the very serious implications contained in numerous press stories, and I feel it would be unfair to the Department of Defense for me to continue in my position . . . "

Eisenhower replied that "I understand the reasons you set forth for resigning at this time in spite of your conviction that nothing you have done violates any legal or ethical standards that must be observed in government."

Withdrawal Plans

CAIRO (AP)—Informed sources said today U.S. Ambassador Raymore Hare has told President Nasser the United States is still insisting on unconditional Israeli withdrawal from the gulf of Aqaba and Gaza areas.

Cold Front May Set Off State Rains

By The Associated Press

A cold front expected to start rain showers over parts of Texas Friday stretched from south of Amarillo northeastward to Ponca City, Okla.

Temperatures were in the 40s behind the front. No severe cold was forecast.

Overnight temperatures ranged from 43 degrees at Salt Flat to 69 at Corpus Christi.

The Weather Bureau said the front should reach North Texas between sundown and midnight Friday. Scattered showers or thundershowers were forecast for Friday and Friday night in all areas except the western section.

The Weather Bureau said the front would cut temperatures down to about normal for this time of year. Temperatures have been unusually mild for several days.

Another cold air mass pushing in from the Northwest may reach Texas by Saturday.

WEATHER

SNYDER TEMPERATURES: High Thursday, 73 degrees; low Thursday night, 53 degrees; reading at 7:30 a.m. today, 53 degrees.

West Texas—Generally fair through Saturday, cooler this afternoon and tonight. Lowest 26-36 in Panhandle and South Plains tonight.

Plane, Truck Car Collide

SHELBURNE, N. H. (AP) — A car, a truck and an airplane were involved in a collision yesterday.

Juanita Coombs, 31, Sacramento Calif., driver of the car, explained the accident this way:

He was towing the light plane and became so awed by the scenery that he didn't realize his car had drifted to the other side of the road.

A truck came along from the other direction and the three vehicles collided. The car, truck and plane landed on the side of the road in a heap.

The truck driver was Jason Hazleton of South Paris, Maine. Coombs, who suffered lacerations of the face and shock, was charged with reckless driving.

It's Auction Day

SAN ANTONIO (AP)—This is auction day for exhibitors of fat steers and lambs at the San Antonio Livestock Exposition.

1,700 Given X-Rays In Program Here

A total of about 1,700 persons had participated in the mass free X-ray program of the State Department of Health here by noon today.

The program will last two more days after today, Monday and Tuesday, after being closed tomorrow and Sunday. It has been underway since Wednesday. The unit is in the basement of the courthouse.

Hours of the program Monday and Tuesday will be from 8:30 to 5:30 p.m., and not the hours previously announced.

The local committee working in the program, headed by Mrs. Carl Herod, has been urging residents over 15 years of age to get their free X-rays during the annual program.

The X-ray program is carried on by the health department to help catch such deficiencies as heart ailments, tuberculosis, and others in time that citizens can get to their physicisns before those diseases reach serious stages.

Persons 55 and older are especially urged to participate. In the past, records have shown that 75 per cent of the deficiencies found in the X-ray program have been among persons of that age.

No undressing is required for the X-ray.

After the X-rays are processed in Austin, the person having the X-ray will be notified whether any possible deficiencies show up in the picture, and if any do his physician will also get a record of it.

Three Enter Race For City Council

Three incumbents have announced as candidates for reelection to their present posts on the Snyder city council.

They are Hollis H. Fields, laundry and dry cleaner business owner, who is seeking reelection to place No. 1, G. W. Parks, Jr., Snyder Meat Co. owner who seeks reelection to place No. 3, and J. H. Mixon, owner of Mixon's Tire & Supply, seeking reelection to place No. 5.

So far they are the only candidates for the posts which are to be filled in the city general election April 2.

Deadline for filing by candidates is Midnight of March 2.

Both Parks and Fields are seeking reelection to their second full term on the council, having been elected two years ago. They were unopposed then.

Mixon was elected to a half-term last year in a special election for place No. 5, necessitated by resignation of Walter Hales who sought, but was not elected to office of mayor then. Mixon had one opponent then.

Youth Will Go On Trial For Murder

ROCKPORT, Tex. (AP)—Donald Moore, 17, of Victoria, will go on trial Thursday on a charge of killing Ronald Dosier, 41, of Victoria, May 5, 1955.

He was returned yesterday from the State School at Gatesville.

Moore's decomposed body was found in brush near the Aransas County airport. His car was found abandoned 20 miles north of Rockport.

Killed Yesterday

HOUSTON (AP)—Lynn Blount, 24, a clerk, was killed yesterday when his car careened across an esplanade separating north and south-bound traffic, and collided with an oncoming truck.

Loses Wedding Ring

HOUSTON (AP)—A forgetful wife was minus a $500 wedding ring today.

Mrs. Albert Dashiell told police she pinned the ring to her mattress after a rash broke out on her finger.

The mattress was picked up by a local firm for renovation a few hours later.

ONE BAILS OUT

Bomber Catches Fire Over Sea

CHARLESTON, S.C. (AP) — The Charleston Air Force Base reported today that a B47 bomber that caught fire 150 meters out over the Atlantic had made a safe landing at Hunter Air Force Base, Ga.

The message said one crewman had bailed out 122 miles offshore and that another crewman, who became unconscious from lack of of oxygen, had regained consciousness before the plane, with fire in its tail, landed.

Messages came in from an Albatros amphibian that it had spotted the bailed out airman about 122 miles from Charleston and was attempting to land on the waves and pick him up.

Earlier a helicopter from Shaw Air Force Base, S.C., had reported sighting a parachute on the water but no man.

Radio messages indicated that the three-man crew had decided to ditch the burning craft, but that after one man had parachuted the pilot discovered the other remaining crewman was suffering from oxygen shortage. The pilot then decided to make a run for the mainland.

Identities of the crewmen were not immediately available.

Messages from the Coast Guard said the man who bailed out had been placed aboard a merchant ship near the position where he was rescued.

Stolen Car Recovered

A car stolen north of here Monday afternoon has been recovered in Jaurez, Mexico, Travis L. Steele police chief, said.

The car, a 1955 Ford Station wagon, was stolen about 4 o'clock Monday afternoon from a road construction job in north Scurry County on the Lubbock highway.

Steele said two men were arrested by El Paso authorities in connection with the car theft, and have been turned over the Federal Bureau of Investigation for prosecution under provisions of the Dyer Act, which makes transporation of stolen property across a state line a federal offense.

The car is owned by Odis L. Lusk of Plainview.

Resolution On Algeria Is Approved

UNITED NATIONS, N.Y. (AP)—The U. N. General Assembly today approved a mildly-worded resolution expressing hope that the Algerian problem would be solved "in the spirit of cooperation."

The vote was 75-0 with Britain abstaining.

The compromise plan was worked out in a series of conferences after it appeared neither of two other resolutions before the Assembly could get the required two-thirds majority.

France did not vote.

The proposal called for no specific action, but merely expressed hope that "in the spirit of cooperation, a peaceful, democratic and just solution will be found" in conformity with the U. N. charter.

France, which had vigorously opposed any U. N. intervention in the Algerian dispute, was reported to be happy over the new draft.

The Assembly's Political Committee had approved two resolutions on Wednesday by slim majorities.

Ships Are Overdue

MISAKI, Japan (AP)—The Hoko Fishery Co. said today two of its tuna fishing ships are overdue and feared lost with 40 crewmen aboard.

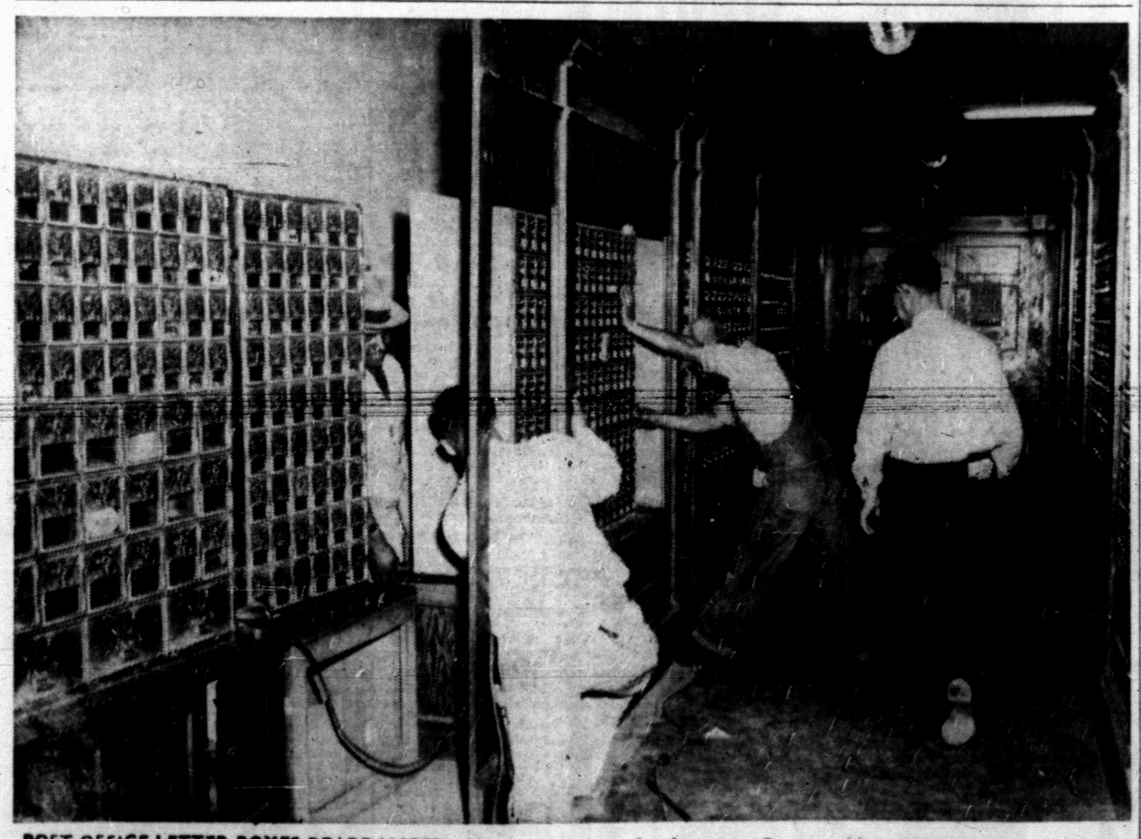

POST OFFICE LETTER BOXES REARRANGED—Workmen are shown above rearranging letter boxes at the Snyder Post Office to make more working room in the back part of the post office. However, the rearranging will leave less room for mail patrons in the lobby area, and crowding can be foreseen, Dawson Mooreland, postmaster, said. "However, the working space in the back was already crowded beyond capacity," he added. (Lee Watson photograph)

Judge Clamps Down On Kids

PAMPA, Tex. (AP)—County Judge Bruce Parker clamped a rigid curfew today on Pampa's youngsters, opened court to the public when juvenicle delinquency cases are heard and told police to place juveniles in jail without consulting him.

He did so, he said, after juveniles defied officers, saying, "You can't do anything to us."

Under the judge's orders, all persons 17 and under must be off the streets by midnight on weekdays and by 1 a.m. Sunday.

Parker, a veteran county judge, said his action followed street fights, auto racing on streets and late hours by the juveniles.

He said he opened juvenile hearings to the public because, as he explained, "parents become very irritated if it gets out or if stories are too specific and their children can be picked out. They will control them better."

He cited an example which he said occurred three or four days ago in which "the cars ganged up at 3:30 in the morning and the boys had a fight, and the children told the police, 'You can't do anything with us, can't put us in jail and can't do anything.' "

Police broke up the fight without any injuries. About 20 were involved.

The first open court, he said, occurred yesterday.

He said newspapers could print the names of juveniles in court.

Judge Parker reported he declared Sandy Osborn, 14, a delinquent yesterday and that she will be sent to a school for girls.

The judge said Sandy was among a group of boys and girls who were out at 4 a.m. Wednesday and were picked up. One girl was 18 and the judge said she was outside his juvenile jurisdiction. The six boys involved had no previous record and were released with a warning.

Judge Parker said Sandy's mother told him she was unable to control the girl.

The judge said that under the law, officers cannot place juveniles in jail without approval of a judge. But Parker said he has given officers blanket authority to place any juvenile offender in jail without specific approval.

He said that in addition to fighting, juvenile were staying out late, ignoring blinking stop lights "and making a racetrack out of our streets."

AMONG students of the Industrial Cooperative Training program at Snyder High Echool entering district competition at Sweetwater tomorrow is Janie Wright, nurse aid at Battenfield-Jones Hospital-Clinic, who is shown here in practice in the classroom. She didn't actually give Robert Dabbs a shot, since shots in practice are confined to dolls. (Katherine Northcutt photograph)

Scout Executive Speaks In Snyder

P. V. Thorson of Midland, Buffalo Trail Council scout executive, was speaker yesterday at the weekly luncheon of the Rotary Club here.

Thorson, speaking in connection to the Boy Scouts' 47th anniversary, said "Our greatest job as citizens is to condition boys so they will grow to be the kind of citizens we want, to go on for God and country," Thorson said, adding that scouting is attempting to do this.

He pointed out that scouting reached some 10,000 boys in the 18 counties of this council last year, but there were about 24,000 boys between 8 and 17, scouting age. As a side note, he said there had been some 26 million babies born in the U.S. since World War II, as many as the number of boys who have been in scouting in the program's 47 years.

As some indication of results of scouting, Thorson quoted O. B. Ellis, director of the Texas prison system as saying that only one of 15,000 men in Texas prisons had said he had been a Boy Scout.

Also visiting the Rotary meeting was James P. Hart of Austin, candidate for the U.S. Senate vacancy left by Gov. Price Daniel. Hart, a Rotarian, spoke briefly on an informal basis. Hearing a report on the Rotary four-way test, he said, "How fine it would be if we could apply that to our national government in domestic and foreign affairs." The four-way test deals with truth, fairness of all concerned, goodwill and better friendship, and benefit to all concerned.

BIRTHS

Mr. and Mrs. J. B. Davidson, 31-10 Hill Avenue, are parents of a son weighing seven pounds, five and one-fourth ounces, born at 1:29 a.m. today in Cogdell Memorial Hospital.

LETTERS TO EDITOR

(Letters from the readers of the Daily News are always welcome, provided they are signed by the writer and give his correct address. They will be printed subject to the publisher's discretion, based on whether the material contained is libelous or the language offensive. Letters should not exceed 300 words.)

To The Daily News:

I received a letter from a (group?) calling itself "Citizens' Committee for Protection of Scurry County Tax Payers."

The gist of the thing seemed to be that they, the group, would like for me to vote "no" on the freeway project. This is the only way I know I could "discuss" it with them before the election takes place.

I believe it is a very weak attraction to tourists to merely say "the traffice artery goes through our town and we are ready to grab your dollar."

If we try to control cupidity and vote for the good of the majority the dangers posed by the "committee" look from here more like ghosts dreamed up to scare the majority into alignment with it's (the committee's) desires.

Would some member of the above-mentioned group tell me who the group is? I don't mind signing my name to this letter, and as a closing thought — my automobile is worth more to me as a machine to get me from starting point to destination than as a way to get to a cafe, motel, gas station, or other places incidental to the trip.

M. W. Pilcher

HOSPITAL NOTES

The following admissions and dismissals at the two Snyder hospitals are only those whose names have been released by the hospitals.

BATTENFIELD-JONES

ADMISSIONS—Mrs. W. D. Clement, route 2; Mrs. Hazel Eastham, 304 Twenty-eighth Street; Ralph Floyd, Midland; Mark Browning, 3011 Avenue C; Caroline Watson, 2204 Avenue L.

DISMISSALS—Judy Overby, Box 1588; Morgan Hooper, 303 Twenty-fourth Street.

COGDELL MEMORIAL

ADMISSIONS—Bobby Jo Davidson, 3110 Hill Avenue; Blanche Wilson, 3702 Avenue Y; Jo Lean Hicks, Hobbs, N.M.; Wanda Sue Crook, 2808 Thirty-seventh Street; Homer A. Bearden, Box 907; Raymond House, Clairemont Route; Mae Wess Termenter, 2012 Thirty-ninth Street; Movelle Browning, Fluvanna.

DISMISSALS—Hazel Riley, Box 207; Rubin Charles Popnoe, route 3.

Largest iron ore mine in the world, 1535 acres on top side, is at Hibbing, Minn.

Trinity River Dam Proposal Is Made

HOUSTON (AP)—Two representatives of the Chambers-Liberty Counties Navigation District suggested yesterday that Houston join in building a 33 million dollar dam on the Trinity River.

The dam would be built near Wallisville and yield 500 million gallons of water daily, Councilman Lee McLemore said. He said the city would have to build a canal from the dam to the Houston ship channel area but that the authority is willing to share part of the cost.

Oklahoma
Coming Soon
Snyder High School Auditorium

20 WILL COMPETE

Students Here Enter Contest

Twenty Snyder High School students will go to Sweetwater tomorrow, where they will participate in a district elimination contest for Industrial Cooperative Training students of District 5.

The district meet will also serve as one for tryouts for the state meeting, which will be held April 12-13, and to which students who win first, second, or third places at district can go for competition.

Each student at the district meet will compete in three divisions, skill-speed, related information, an identification, all in their respective fields of training. There will be 14 skilled occupations represented in the Snyder group.

Accompanying the students to the annual spring meeting will be J. C. Jackson, ICT coordinator.

Also in the group will be a team for opening and closing chapter ceremony. Two out of that group were members of the team from Snyder which last year won the state contest. They are Richard Wolfe, presidnet, and Janie Wright, vice-president of the local chapter. Others on the team will be Patsy May, secretary; Cleta Isbel, treaurer; Rita Grimmett, reporter; Elks Bolding, sergeant-at-arms; and Jackson, advisor.

Also to be held tomorrow is a district election of president, vice-president, and sweetheart. Wolfe is now district president, and Miss Wright is district vice-president. Candidates for those offices will be nominated from the floor.

Miss Grimmett, now club sweetheart here, is a candidate for district sweetheart.

For the last two years, the Snyder group has won the high team score for competition in the skilled occupation contests.

Those participating this year, by occupations:

Nurse aids, Janie Wright, Rita Grimmett, Mary Horton, Lottie Wilkinson, and Rosa Nell Franks.

Dental assistant, Patsy May.

Office machine repairman, Richard Wolfe.

Printer, Robert Lewis.

Carpenter, Melvin Key, Robert Hardin.

Auto mechanics, Leroy Selman, Daniel Woods, David Stroud, and Sidney West.

Auto partsmen, Horace Caldwell, Elks Bolding.

Electrician, Bobby Nolan.

Electric motor repairman, Earl Bessire.

Radio-television, John Cantwell.

Gunman Is Hunted In Abilene Holdup

ABILENE (AP)—A lone gunman slipped into an isolated room in the First State Bank just before closing time here yesterday, held up a teller and casually walked out with $3,144.20 in a paper sack tucked under his arm.

The bandit missed a chance to grab another $39,000 when the quick-thinking teller, although panicked, stuffed only $5 and $10 bills in the sack.

A suspect was stopped some three hours later at Winters, Tex., 40 miles south of here, but was released after questioning.

A statewide description was broadcast of the man and a car believed to have been used in the robbery, but the gunman was still at large.

Teller Bobby Nye, 28, said the gunman walked into the Commercial Teller's room while he was alone, shoved a paper sack with the words "give me your money" printed on it and displayed a small pistol.

He described the man as white, in his early 30s, and about 5 feet 8 inches tall. Nye said he was wearing a blue jacket and levis.

Nye said there was some $42,000 in his cage at the time, but he put only small bills in the sack.

"The man didn't say a word," Nye said. "He didn't ask for the rest of the money."

Cashier Lee Loper said neither he nor any of the other estimated 70 employes and customers in the bank were aware of the robbery until Nye rushed up to him and exclaimed: "We have been robbed."

Nye was so shaken by the experience that he was placed under a doctor's care and was given a sedative. He was ordered to bed, but said he would be back at work today.

"It's a funny feeling," Nye said. "The man didn't say a word. He just handed me the sack and I put some money in it.

"When I walked up to Lee Loper and said I had been held up, he didn't look at me. I don't know why he thought I was kidding.

"But I told him again and he saw how scared and white I was and then he believed me. He tipped over his cage getting up."

The gunman walked from the Commercial Teller's room down the corridor to a parking lot in the rear.

Police said a blue 1955 Ford station wagon had been parked there before the robbery and police were looking for it.

Bank President Briggs Todd said the loss was insured.

THE SCURRY COUNTY TIMES

Published every Friday in Snyder, Texas by the Scurry County Times.
Entered as second-class matter at the Post Office at Snyder, Texas.
HERBERT FEATHER, Publisher
HOUSTON H. HARTE, Editor
SUBSCRIPTION RATES: In Scurry, Nolan, Kent, Fisher, Garza, Howard and Borden Counties $4.00 per year.
All other Texas counties $5.00 per year
Outside Texas $6.00 per year.
Other rates on request.
MEMBER OF THE ASSOCIATED PRESS
The Associated Press is exclusively entitled to use for republication all news dispatches credited to it and not otherwise credited to this newspaper also local news published herin. All rights reserved for republication of special dispatches.
zAny erroneous reflection on any person firm or corporation which may occur in the columns of THE SCURRY CUONTY TIMES will be gladly corrected upon being brought to the attention of the management.
All unsolicited articles, manuscripts, letters and pictures sent to the Scurry County Times are sent at the owner's risk and The Scurry County Times expressly repudiates any liability or responsibility for their custody orreturn.
The publishers are not responsible for copy ommissions typragraphic errors or unintentional errors that may occur other than to correct in the next issue after it is brought to their attention.

TODAY'S MARKETS

FORT WORTH (AP)—Cattle 150; calves 100; steady; good steers, heifers 17.00-18.50; plain and medium 12.00-16.00; beef cow 11.25-12.50; good and choice calves 17.00-18.00.

Hogs 100; 25-50 lower; choice 16.85 down.

Sheep 300; steady; wooled lambs 18.50; ewes 6.00-8.00.

AUSTIN (AP)—Poultry steady. East and South Texas 2½-3¼ lb 19-20, Waco 19½.

NEW YORK (AP)—Cotton was 25 to 55 cents a bale lower at noon today. March 35.23, May 35.17, July 34.65.

STOCK AVERAGES
Compiled by The Associated Press

	Indust.	Rails	Utils.	60 Stks.
Prev. day	244.6	120.7	73.1	170.3
Week ago	246.5	123.4	73.9	172.2
Month ago	253.9	127.5	73.3	176.0
Year ago	251.6	134.8	73.4	177.3

Liquidation Not Certain

DALLAS (AP)—A state court may not compel the Insurance Commission to force the attorney general to liquidate an insurance firm, Dist. Judge F. B. Davenport ruled yesterday.

Davenport sustained a motion by the National Bankers Life Insurance Co. in a suit filed by Carl Weiland of Austin, a stockholder.

Weiland alleged the former president of the firm, Pierce Brooks, made an "unjust profit of $5,900,000" in stock manipulations.

The effect of the ruling is to call off a hearing set for Feb. 25 at which three insurance commissioners were ordered to appear, Davenport said.

They were to have been required to show cause why allegedly improper affairs of the firm should not be referred to the attorney general.

DR. CLYDE DAWSON
Wishes To Announce The Opening
Of his new Office at
1906 26th. STREET
PHONE 3-4503
Formerly located in The Diamond M. Building

TRAIL DRIVE-IN
Tonight and Saturday
"CORN SHOW"
Feature No. 1
"OLD MISSOURI"
With
Weaver Bros. and Elviry
Feature No. 2
"UNTAMED HEIRESS"
With Judy Canova
Feature No. 3
"Sing Me A Song Of Texas"

CANYON DRIVE-IN
DIAL 3-7212 - BIG SPRING HIGHWAY
TONIGHT THROUGH SATURDAY
FIRST RUN IN SNYDER!
THEY CLASHED IN A HEAD-ON CONFLICT!!!
Paramount Presents
Three Violent People
Starring CHARLTON HESTON · ANNE BAXTER
GILBERT ROLAND · TOM TRYON
FORREST TUCKER · BRUCE BENNETT
with ELAINE STRITCH
Produced by HUGH BROWN
Directed by RUDOLPH MATÉ
Screenplay by JAMES EDWARD GRANT
TECHNICOLOR®
VISTAVISION
Feature No. 2
Paramount Presents
BOB HOPE · EVA MARIE SAINT · GEORGE SANDERS
THAT Certain FEELING
COLOR BY TECHNICOLOR
PLUS COLOR CARTOON
Coming Sunday, Monday, & Tuesday
FIRST RUN IN SNYDER
A Documentary
SPACE MEN OF THE SEA!
THE SILENT WORLD
A COLUMBIA PICTURE
TECHNICOLOR®
—Plus 2 More Fine Features—
"FRONTIER GAMBLER" & "THE LAST FRONTIER"
And Color Cartoon

PALACE
Today & Saturday
Eddie Fisher and Debbie Reynolds
BUNDLE OF JOY
THEIR FIRST MOVIE TOGETHER
6 NEW SONGS!
TECHNICOLOR®
RITZ
NOW SHOWING
"Mildred Pierce"
JOAN CRAWFORD
CARSON · SCOTT
JAMES M. CAIN'S SIZZLING BEST SELLER
WITH EVE ARDEN · ANN BLYTH
BRUCE BENNETT
DIRECTED BY MICHAEL CURTIZ · PRODUCED BY JERRY WALD
Second Feature
DENNIS MORGAN · JANE WYMAN
BAD MEN OF MISSOURI
WAYNE MORRIS · ARTHUR KENNEDY

Starlite DRIVE-IN THEATRE
EAST HIGHWAY • PHONE 3-5843
LAST TIMES TONIGHT
Second Feature
Brute Force
RAW! RUTHLESS!
NAKED CITY
RAW LIFE! REAL LIFE! RECKLESS LIFE!
HOWARD DUFF · BARRY FITZGERALD · DOROTHY HART
dca RE-RELEASE
STARLITE—Saturday Only!
She was going to have a baby... HIS WAY OUT WAS TO KILL HER!
ROBERT WAGNER in
A KISS BEFORE DYING
SECOND FEATURE
Kirk Douglas As
"THE INDIAN FIGHTER"

KSNY RADIO LOG

MUTUAL BROADCASTING SYSTEM
1450 kc

FRIDAY EVENING

6:00 "Fulton Lewis News"
6:15 Local News
6:20 Today's Show
6:30 Gabriel Heatter News (MBS)
6:45 News
6:50 Bandstand
7:00 Counter Spy
7:25 Footnotes to History
7:30 Songs To Remember
7:45 Date 'Till Eight'
8:00 News
8:05 Sportscast
8:15 Rhythm at Random
100:00 News
10:15 Night Watch
10:55 Ford Final
11:00 Sign off

SATURDAY MORNING

6:00 Sign On
6:00 Musical Clock
6:15 County Agent
6:30 Musical Clock
6:35 Farm News
7:00 Musical Clock
7:30 News
7:45 Times, Tunes, And Temperatures
8:00 According To The Record
8:05 Home Edition Of The News
9:00 Coke Time
8:55 News
9:00 Playroom
9:30 "Top 5 Hits"
10:00 News
10:05 1450 Club
10:30 News
10:35 Sagebrush Shindig
11:00 Home Demonstration Club
11:15 News
11:20 Guest Time
11:30 Rode... Mexico

SATURDAY AFTERNOON

12:00 News
12:05 Parade Of Top Tunes
12:30 News
12:45 Variety Time
1:00 News (MBS)
1:05 Gospel Quartett
1:30 Magic Of Music
2:00 News
2:05 Music From KSNY Record Room
3:00 News
3:05 Rhythm & Blues
3:30 Red Ball Express
4:00 News
4:05 Red Ball Express
4:30 Red Ball Express
5:00 News
5:05 Let's Go To Town
5:20 Melody Tiem
5:55 News

SATURDAY EVENING

6:00 Bands in Revue
7:00 News
7:05 Rhythm in Revue
7:30 Platter Party
8:00 News
8:05 Platter Party
8:55 News
9:00 Holt's Rock & Roll Hour
10:00 News
10:15 Night Watch
10:55 Ford Final
11:00 Sign off

M&M Radio-TV-Electric & Appliances
TV Night Phone 3-4722 or 3-4929
"Where Service Makes It A Better Buy"
Snyder's Most Complete Television Shop
Day Phone 3-3793 "Home of Hi-Fi" 1910 - 27th St.

TELEVISION LOG

Fri., Sat., Sun. Programs

KMID-TV Channel 2 — Midland

Friday
4:30—2-Gun Playhouse
5:45—Lil' Rascals
6:00—Sports
6:15—News
6:25—Weather
6:30—Coke Time
6:45—National Guard Show
7:00—Pioneer Jamboree
7:30—Life of Riley
8:00—Famous Plays of '57
8:30—Science Fiction
9:00—Spts. Cavalcade
9:45—Red Barber
10:00—News. Wthr.. Spts.
10:30—Lawrence Welk
11:30—Ball for All
12:30—Sign Off

Saturday
8:00—Roy Rogers
9:00—Howdy Doody
10:30—Cowboy Theatre
11:30—Mr. Wizzard
12:00—Fury
12:30—Of Service to You
1:00—Big Picture
1:30—Pro Basketball
3:30—Horse Races
4:00—Bowling Time
5:00—This Is The Answer
5:30—Temple Bapt. Church
6:00—Industry on Parade
6:15—Faith By The Fireside
6:30—Stage "7"
7:00—Perry Como
8:00—Saturday Spectacular
9:30—Your Hit Parade
10:10—News. Wthr.
10:30—Late Show
11:30—Sign Off

Sunday
12:00—Oral Roberts
12:30—This is the Life
1:00—Million Dollar Movie
2:30—All Star Theatre
3:00—Wide Wide World
4:30—Susie
5:00—Meet the Press
5:30—Roy Rogers
6:00—Canine Comments
6:15—News. Wthr.
6:30—Circus Boy
7:00—Steve Allen
8:00—Man Called X
8:30—Highway Patrol
9:00—Loretta Young
9:30—Stories of the Cents
10:00—News Spts.
10:10—Bible Forum
10:45—Late Show
11:45—Sign Off

KBST-TV Channel 4 — Big Spring

FRIDAY
4:55—Afternoon Devo
5:00—Longhorn Theatre
6:00—Bruce Frazier
6:15—News. Spts.
6:30—Channel 4 Calling
7:00—Westpoint
7:30—Zane Gray
8:00—Playhouse 90
9:30—Person to Person
10:00—News. Wthr. Spts.
10:20—Your TV Theatre
10:50—The Pendulum

SATURDAY
12:55—Channel 4 Preview
1:00—Ice Hockey
3:30—This is the Life
4:00—Lone Ranger
4:30—Yesterdays News
4:45—Crusade for Christ
5:00—The Big Picture
5:30—Heckel & Heckel
6:00—Bruce Frazier
6:15—Capt. Kangaroo
6:30—Mighty Mouse
7:00—Jackie Gleason
8:00—Gail Storm
8:30—Hey Jeannie
9:00—Gunsmoke
9:30—You're on your own
10:00—Lawrence Welk

SUNDAY
1:25—Sign On
1:30—The Last Word
2:00—Face the Nation
2:30—News
3:00—Odyssey
4:00—Mama
4:30 Questions, Please
5:00—Telephone Time
5:30—Air Power
6.00—Industry on parade
6:15—New. Wthr.
6:30—Private Secretary
7:00—Ed Sullivan
8:00—G.E. Theatre
8:30—Camera Three
9:00—The Pendulum
9:30—Reader Digest
10:00—Crunch and Des
10:30—Final Edition
10:45—Movie
11:45—Sign Off

KRBC-TV Channel 9 — Abilene

Friday
5:00—Gandy's Jr. Auction
5:00 Money for Music
6:00—News. Spts. Wthr.
6:30—Coke Time
6:45—NBC News
7:00—Blondie
7:30—Life of Riley
8:00—By Line
9:00—Cavalcade of Sports
9:45—Red Barbers Corner
10:00—News
10:10—Feature 9
10:40—Weather, Sports
10:50—Feature 9
11:30—Sign Off

Saturday
1:15—News Review
1:30—Pro Basketball
3:30—Racing from Hialeah
4:00—Fury
4:30—Wrestling
5:30—Palamino Playhouse
6:15—Jill Cory Show
6:30—People are Funny
7:00—Perry Como
8:00—Saturday Spectacular.
9:30—Your Hit Parade
10:00—News
10:10—Channel 9 Jamboree
10:40—Weather
16:45—Channel 9 Jambore
11:15—Sign Off

Sunday
1:30—Gospelaires
2:00—Sunday Devotions
2:30—Zoo Parade
3:00—Wide Wide World
4:30—Industry on Parade
4:45—This Wonderful World
5:00—Meet the Press
5:30—Roy Rogers
6:00—Kit Carson
6:30—Ruggles of Red Gap
8:00—Rosemary Clooney
8:30—Mayor of the Town
9:00—Loretta Young
9:30—Rr. Christian
10:00—News
10:10—Feature 9
10:40—Weather
10:45—Feature 9
11:30—Sign Off

KCBD-TV Channel 11 — Lubbock

Friday
5:00—Rin Tin Tin
5:30—Eddy Fisher
5:45—Hospitality Time
6:00—News & Sports
6:15—Here's Howell
6:30—Jim Bowie
7:00—Blondie
7:30—Dr. Hudson's Journal
8:00—On Trial
8:30—Big Story
9:00—Cavalcade of Sports
9:45—Red Barber
10:00—Life of Riley
10:30—News. Wthr. Spts.
11:00—The Vice

Saturday
8:00—Roy Rogers
9:00—Howdy Doody
9:30—I Married Joan
10:00—Fury
10:30—Jet Jackson
11:30—Education Program
12:00—Flash Gordon
12:30—Gene Autry
1:30—Pro Basketball
3:30—Movie
4:45—Gene Autry
5:45—News. Weather. Spor
6:00—Lone Ranger
6:30—People Are Funny
7:00—Lawrence Welk
8:00—Caesar's Hour
9:00—George Gobel
9:30—Your Hit Parade
10:00—Ozark Jubilee
10:30—News. Wthr. Spts.
10:50—Channel 11 Theatre

Sunday
12:15—Norman Vincent Peale
12:30—Frontiers of Faith
1:00—Wizard
1:30—Rural Electrification
2:00—Lawrence Welk
3:00—Wide Wide World
4:30—Dee Weaver Show
5:00—Meet the Press
5:30—Roy Rogers
6:00—Bengal Lancers
6:30—Circus Boy
7:00—Steve Allen
8:00—Celebrity Playhouse
8:30—O'Henry Playhouse
9:00—Loretta Young
9:30—Man Called X
10:00—DuPont Theatre
10:30—News
10:40—Weather
10:45—Sports
10:50—Dateline Europe

KPAR-TV Channel 12 — Sweetwater

Friday
4:30—Life With Elizabeth
5:00—Looney Tunes
5:15—Mystery Mountain
5:45—Looney Tunes
6:00—News. Wthr. Spts
6:15—Doug Edwards
6:30—Beat the Clock
7:00—Disneyland
8:00—Dangerous Assignme
8:30—Readers Digest
9:00—The Line Up
9:30—Person to Person
10:00—Talent Scouts
10:30—News. Wthr. Spts.
11:00—Wrestling
12:00—Sign Off

Saturday
8:25—Sign On
8:30—Captain Kangaroo
9:30—Mighty Mouse
10:00—Winky Dink
10:30—Popcorn Theatre
11:00—Big Top
12:00—Popeye Theatre
12:30—Let's Take a Trip
1:00—Major League Hockey
3:15—Champion Bowling
4:15—Telenews Weekly
4:30—Big Picture
5:00—Uncovered
5:30—Wild Bill Hickok
6:00—Vincent Lopez Show
6:30—Lone Ranger
7:00—Jackie Gleason Show
8:00—Oh. Susanna
8:30—Hey, Jeannie
9:00—Gunsmoke
9:30—You're On Your Own
10:00—Lawrence Welk
11:00—Movie Time
12:30—Sign Off

Sunday
8:55—Sign On
10:00—The U N in Action
10:30—Music Box
12:00—Heckle & Jeckle
12:30—Man To Man
12:45—Christian Science
1:00—This Is The Life
1:30—The Last Word
2:00—Face the Nation
2:30—News
3:00—Odyssey
4:00—Mama
4:30—Huntin' N' Fishin'
5:00—John Nesbitt
5:30—Air Power
6:00—Lassie
6:30—Private Secretary
7:00—Ed Sullivan
8:00—G. E. Theatre
8:30—Alfred Hitchcock
9:00—Ford Theatre
9:30—Great Gildersleeve
10:00—The Playhouse
10:30—News
10:45—Movie
11:45—Sign Off

KDUB-TV Channel 13 — Lubbock

Friday
4:30—Life With Elizabeth
5:00—Looney Tunes
5:15—Laurel and Hard
5:45—Looney Tunes
6:00—News. Wthr. Spts
6:15—Doug Edwards
6:30—Beat the Clock
7:00—West Point
7:30—Zane Grey Theatre
8:00—Mr. Adams & Eve
8:30—Mickey Rooney Show
9:00—The Line Up
9:30—Person to Person
10:00—Talent Scouts
10:30—News. Spts. Wthr.
11:00—Wrestling
12:00—Sign Off

Saturday
8:25—Sign On
8:30—Captain Kangaroo
9:30—MICKEY Mouse Play
10:00—Popcorn Theatre
11:00—Big Top
12:00—Popeye
12:30—Let's Take A Trip
1:00—Major League Hockey
3:15—Champion Bowling
4:15—Telenews Weekly
4:30—Big Picture
5:00—Uncovered
5:30—Wild Bill Hickok
6:00—Vincent Lopez Show
6:30—The Buccaneers
7:00—Jackie Gleason Show
8:00—Oh. Susanna
8:30—Hey Jeannie
9:00—Gun Smoke
9:30—Your on your Own
10:00—Country Editor
11:00—Movie Time
12:30—Sign Off

Sunday
8:55—Sign On
10:00—The U N in Action
10:30—Music Box
16:30—Church of Christ
12:00—Heckle & Jeckle
12:30—Man To Man
12:45—Christian Science
1:00—As I See It
1:30—The Last Word
2:00—Face the Nation
2:30—News
3:00—Odyssey
4:00—Mama
4:30—Huntin' N' Fishin'
5:00—John Nesbitt
5:30—Air Power
6:00—Lassie
6:30—Private Secretary
7:00—Ed Sullivan
8:00—G. E. Theatre
8:30—Alfred Hitchcock
9:00—$64,000 Challenge
9:30—Readers Digest
10:00—What's My Line
10:30—Final edition
10:45—Movietime
11:45—Sign Off

WOMEN

FRENCH PEASANT influence is seen in this "Milkmaid" checked gingham pinafore by Fache of Dallas. The fagotting trim picks up the solid color of the petti-blouse and matching hat.

Cosmorama Study Club Has Valentine Luncheon Here

The Cosmorama Study Club met for a Valentine luncheon Wednesday at 12:30 p.m. at the Martha Ann Women's Club. Hostesses were Mrs. John Conley, Mrs. Malven Stevenson and Mrs. J. W. Phillips.

The six tables were set with white place mats and decorated with individual Valentine corsages of red carnations. Favors were small vials of red satin cologne in angelique.

Mrs. Clyde Hall Jr., incoming president, was selected as club delegate to the district convention for federated clubs, which will be held in Amarillo in March. Mrs. Ross Hemphill, current presidnet, was selected as the alternate delegate.

Theme for the day's program was "We Are Adventuring in the Chartless Seas of Imagination."

Mrs. Fred B[illegible]rd introduced Mrs. John Hamblen, guest speaker. Mrs. Hamblen showed slides on "The Netherlands" where she and her family recently toured. Marken Island, Hilversum, the Dutch windmills, canals, wholesale flower markets and the yearly April birthday parade in honor of Queen Juliana of the House of Orange, were some of the highlights of the pictures and narration.

Twenty-one club members and three guests were present. The guests were Mrs. Gene Dulaney, Mrs. Hamblen, and Mrs. S. E. Sykes of Eastland.

Green Hair Should Make 'Em Envious

DALLAS (AP)—"Honey, run down to the drugstore and get me some light green hair rinse. I'm out and I want to wear my new green dress tonight."

That's one of the things husbands will face if the Texas Assn. of American Beauty Culturists has its way.

Just by way of demonstration, pretty Peg Murphy of Dallas had her hair changed from lavender to bright copper yesterday.

Some 5,000 beauty operators and manufacturers attended the convention where hair stylists are presenting the latest in cutting and coloring.

"A lady's hair color is as important a part of her makeup as rouge, or lipstick or any clothing accessories," said Duane Slater, Minneapolis stylist. "If her hair is not the right color, she simply is not beautifully dressed."

Colors, he said, will be selected to accent a woman's eyes and skin tones, and often to go especially with her fanciest outfits.

Slater ruled out long hair as an absolute 1957 "no."

The 1957 look, Slater said, will accent wide swirls of curls from the ears up, with the hair falling close to the cheeks on the sides, and brushed up in the back.

"No hair in the back will be visible from the front," he explained.

Sweetheart Banquet Is Held Here

Approximately 230 persons attended the annual church-wide Sweetheart banquet of the Colonial Hill Baptist Church last night.

The banquet was held in the West Elementary School cafeteria.

Theme of the banquet was "Meet Me At The Fair," and the stage was decorated as a tent and tables carried out the theme with circus wagons, clowns and merry-go-rounds.

Clowns circulated among the tables while the banquet was in progress, and guests participated in a game and songs. During "fortune-telling" the "newest" married couple, Mr. and Mrs. Randall Oliver, and the "longest" married couple, Mr. and Mrs. Claude King, were named.

Mr. and Mrs. Kenneth Wilson were named "favorite Mr. and Mrs." and Dannie Tankersly and Nelda Walker were crowned King and Queen of sweethearts.

An old fashioned "mellerdrammer" was presented, along with a women's fashion show with an all-male cast, a hillbilly quartet and a mock band.

YOU AND YOUR TEEN-AGER

By BEVERLY BRANDOW

"Should I force my teen-ager to attend church If I do isn't he apt to become bitter to the point that he will never attend when he is of age to make his own decisions?"

Many times these questions are asked by disturbed parents of rebellious teens who "refuse to go to church." What is the answer? Suppose we try answering it with the old cliche', "Parents know best."

Had I been consulted, as a child, about whether and when I would begin elementary school, I suppose I would not yet have begun. I did not want to go to school, but fortunately I was sent and it did me good.

Had I been allowed to choose my diet, it would have consisted of candy bars, peanuts, soft drinks, chocolate sundaes and a special variety of tasty leaves found growing in the yard.

However, like most children, I was made to eat nourishing food thrice daily. Yet this has not made me bitter toward juicy steaks and leafy salads because wholesome food is necessary to fulfilling one of my basic needs as a person.

Teen-agers may prefer movies, drives, picnics and what-have-you to attending church on Sundays, but if allowed to follow these desires their hearts and personalities will become as warped as their bodies would on such a diet as I just mentioned.

It is for these reasons God blessed children with parents. The lord understands that they need guidance; it is time many parents realized it.

No, they will not turn from religion when they become of age any more than they will turn from food, for both truly fill a deep human need.

"Train up a child in the way he should go and when he is old he will not depart from it."

Health Plan Is Supported

The Twentieth Century Club met Tuesday in the home of Mrs. J. E. Lemond.

Mrs. Charles Tyer, presidnet, presided at the business meeting during which Mrs. G. W. Hicks was elected delegate to the district meeting in Amarillo.

The club voted to participate in the dental health program for underprivileged children.

The program presented by Mrs. J. Nelson Dunn was a historical playlet in music, titled "My Country 'Tis of Thee I Sing." The program featured recordings, duets, solos, group singing and a polka by Linda Reon and Judy White.

Mrs. H. J. Brice was reader for the playlet, while vocals were by Mrs. Fred Beaty and Mrs. John Reaves, with Mrs. B. J. Bartels as accompanist. Mrs. John Hamblen assisted with the recordings.

A refreshment plate was served 17 members and four guests.

WOMEN'S CALENDAR

SATURDAY

University Women Club meets at 1 p.m. at the Martha Ann Women's Club. Mrs. Joe Glass, hostess.

Sunday buffet deadline today at 5 p.m. Reservations must be made For members and their guests at the Martha Ann Women's Club.

Magnetized towel pegs are handy to have around the kitchen. To have a towel just where you want it, stick a towel peg to the surface of a stove, refrigerator, sink or cabinet. You can also use the pegs in the bathroom.

Herbs, both fine and strong, are the making of nearly any dish. If you've so far confined yourself to salt, pepper and one or two well-known spices, try experimenting with herbs. You and your family will be delighted with the difference they make in even the ordinary dishes.

HERE'S HOW:

Save Space With Wall Lamps

By VIVIAN BROWN
AP Newsfeatures Writer

THERE ARE a number of good reasons why wall lamps are being utilized in today's home. They are easily adjusted, for one thing; do not require a table, for another; and are not vulnerable to the groping fingers of the toddler. They are being used in every room of the house.

Time was when only homemakers with modern decorative schemes could use these space-saving lamps. Designs were functional but ultra-modern. Now lamps that climb and swing are available in traditional styles as well as contemporary forms. Some are scaled specifically for the bedroom.

You'll find multiple, swiveling shades that may be focused in different directions. There are collapsible pantograph arms and telescoping tubes. The polley lamp balances on a counterweight and adjusts to any level. The shade moves up and down. It also glides from side to side. The light may be brought up to position for close work, may be titled to avoid glare, and may be pushed out of range when not in use. Many pulley lamps have extension arms so their distance from the wall may be controlled.

These portable lamps require no permanent installation. The brackets are attached to the wall and cords are plugged into ordinary outlets. Whenever you decide to rearrange furniture or lighting they may be removed and placed elsewhere.

Current style favorites are American and French Provincial models. Tole lamps are popular for provincial schemes. They come in pastel colors, as well as black and white, decorated in floral and other patterns.

A new collection features lamps fashioned of high-style silks. The fabric forms a drum around the wire but may be removed for cleaning. Wall lamps have even gone to bedroom walls and shades are made of pleated or lacy materials which hang from curved metal arms and shapely brackets.

Woven matchsticks and laminated plastics enrich the ever-widening array of pulley lamps. The Japanese lantern becomes an elongated cylinder with real butterflies locked in plastic. Vivid colors and contrasting textures are found in a wood slat unit interwoven with multi-color yarns. The bracket for this one is ceramic with a mosaic pattern that picks up the colors in the shade.

Wall lamps are very useful in the home where there is no room for a table or floor lamp. But like other lamps these lights should be selected with an eye to shape, color and proportion in relation to the other furnishings in the room. Function plays a decisive role also. A narrow cone may create a dramatic spotlight but a broad dome casts a wide arc of light for reading and other close work.

Be Ready For Parties

1565
9-18

IN this stunning bare-arm dress that's as lovely as the first crocus. High-waisted, full-skirted and so young! Bolero for cover-up.

No. 1565 with PHOTO - GUIDE is in sizes 9, 11, 12, 13, 14, 16, 18. Size 11, dress 5⅝ yards of 35-inch; boldero, 1⅜ yards.

Send 35c in coins for this pattern to IRIS LANE, (care of Snyder Daily News), Box 438, Midtown Station, New York 18, N. Y.

Be Smart!

A sheath dress that is not only easy to make, but will give you that smart-in-style look. No. 236 has tissue — sizes 14, 16, 18 incl; sewing directions; color transfer.

Send 25 cents in coins for this pattern to MARTHA MADISON, care of Snyder Daily News, Box 438, Midtown Station, New York 18, N.Y.

Try Chicken And Cherries

Season one washed and cut up young chicken with salt and pepper. Shake the chicken in about 1-3 cup flour placed in a sack. Melt 6 tablespoons butter or margarine in a skillet.

Add the chicken and brown on all sides. Lower the heat. Cover and cook about 45 minutes or until tender. Turn as necessary. Uncover and cook about 45 minutes or until tender. Turn as necessary. Uncover the last 10 minutes to crisp skin.

Remove chicken. Keep hot. Add 1, No. 202 can dark sweet cherries and juice. Stir ½ cup water into 2 tablespoons cornstarch.

Mix until smooth. Add to the cherries. Cook, stirring, until mixture thickens.

Add either 3 tablespoons lemon juice or sherry wine. Arrange chicken over hot fluffy rice. Pour the sauce over the chicken.

Some cooks like to add a little applesauce to mashed cooked yellow turnips.

Everything
For The Baby!
INTRODUCING
The Famous
PORT-A-CRIB
Free Gift Wrapping
Jack & Ruth's
Stork Shop
1005 - 25th St.

NOW!
Mom Can Enjoy The Television Programs Too!
If You Can't Come To The Hilander—
We Will Bring It To You!
Delivery Service
11 A.M. 'til 11 P.M.
Call 3-9151 For...

1. Regular Order of Chicken	$1.10
2. ½ Chicken	1.25
3. All White (6) Pieces	1.50
4. ½ Chicken (All White)	.90
5. Livers (6)	1.25
6. Gizzards (6)	.75
7. Giblets Mixed	.90
8. Backs and Wings	.75
9. All Thighs (3)	.90
10. All Legs (4)	.90
11. Kiddies order (2) legs	.55
12. Whole Chicken	2.35
13. French Fried Jumbo Shrimp	1.00

(Above orders with french fried potatoes)
ALSO ALL KINDS SANDWICHES AND DRINKS
HILANDER DRIVE-IN
Big Spring Highway

At Lieb's Super Market It's A Pleasure To Serve You!

WANT EGGS THAT ARE THE TOP MOST GRADE TRY SOME OF OURS THEY'VE JUST BEEN LAID.
We Give Gift Bond Stamps With Each Purchase—Double on Wednesdays!
LIEB'S SUPER MARKET
Open From 7 'til 10
Big Spring Hwy. Ph. 3-9258

you're not alone away from home... with television to keep you company

worth hotel
FORT WORTH, TEXAS
"In Ft. Worth... It's The Worth"
JACK FARRELL, MGR.

it's so PEACEFUL to know that IM INSURED by
The Deffebach Agency
2606 AVE R, BOX 925
SNYDER, TEX. PH. 3-5611

(No. 4) SOME FACTS ABOUT THE CHURCH OF CHRIST

A PERSON MUST BE IN CHRIST TO BE SAVED. "Therefore I endure all things for the elect's sake, that they may also obtain the salvation which is in Christ Jesus with eternal glory." (2Tim. 2:10). "Know ye not, that so many of us as were baptized into Jesus Christ were baptized into his death?" (Rom.6:3).

THE CHURCH IS THE BODY OF CHRIST. "And (God) hath put all things under his (Christ) feet, and gave him to be the head over all things to the church, which is his body, . . . " (Eph. 1:22, 23). "And he (Christ) is the head of the body, the church: who is the beginning, the firstborn from the dead; . . . " (Col.1:18).

CHRIST HAS BUT ONE BODY. "There is one body, and one Spirit, even as ye are called in one hope of your calling: one Lord, one faith, one baptism, one God and Father of all, . . . " (Eph.4:4-6). Christ's body is His church; one should note there are just as many churches as there are Spirits, Lords, and Gods—just one! There are different congregations of the chuch, separated by distance—not separated by doctrine. They all have the same worship, organization, doctrine, and life and are bound together by a common faith. "The churches of Christ salute you." (Rom. 16:16). Every person who submits his will to that of King Jesus can be a member of His body (church). "But now are they many members, yet but one body." (1Cor.12:20). "For as we have many members in one body, and all members have not the same office: so we, being many, are one body in Christ, and every one members one of another." (Rom. 12:4,5).

BUT THERE ARE GOOD PEOPLE IN ALL CHURCHES! Indeed, this is true. And there are good people members of no church. But "good people" is no argument for many churches, or for no church. He is a wise person who will consider what the Lord says on every point. "But he (Christ) answered and said, Every plant, which my heavenly Father hath not planted, shall be rooted up." (Matt.15:13). "Whosoever transgresseth, and abideth not in the doctrine of Christ, hath not God. He that abideth in the doctrine of Christ, he hath both the Father and the Son." (2 John 9). Gentle reader, you believe the Bible. Question: Are you a member of the church you read about in the Bible?

CHURCHES OF CHRIST
2500 - 37th Street 5th & Clairemont Road 1411 - 25th Street

The Fairlane 500 Town Victoria... longer, lower, livelier than ever!

Come in . . . see how easily we can fit BIG-CAR fun into your budget!

Snyder Sales Company
YOUR FRIENDLY FORD DEALER
1615 26th Street Dial 3-6351

WHATEVER YOU WANT, YOU CAN GET IN A NEW '57 FORD

Take your pick of 2 big sizes
Ford's longer, lower cars come in two big sizes this year—over 16 feet long for Customs, over 17 feet for Fairlanes. With 21 beautiful models to choose from—including five longer, heavier station wagons, it's easy to pick the model right for you!

Choose your power
You get mightier, more responsive performance no matter which new Ford engine you choose—the savingful Mileage Maker Six, most powerful six of them all, or one of Ford's dynamic V-8's with horsepower ranging all the way to 300 in the Thunderbird 312 Supercharged V-8!

You get an all-new Inner Ford
Ford's new clear through this year . . . with a completely new "Inner Ford" that's heavier, stronger . . . with extra quality in every inch. New suspensions, front and rear, new insulation—the most in Ford's field—are designed to give you the smoothest, quietest ride ever in a car priced so low.

JOE PALOOKA

MARY WORTH

SCORCHY SMITH

OAKY DOAKS

FERDINAND

DICKIE DARE

HALF ACRE CASTLE

KERRY DRAKE

GRANDMA

REX MORGAN

LITTLE LULU

DIXIE DUGAN

THE SAINT

Chewing Helps You Relax

Enjoy chewing delicious Wrigley's Spearmint Gum

Get some today.

WRIGLEY'S SPEARMINT CHEWING GUM

The Snyder Daily News Page Of Top Comics Entertainment

DIAL 3-5486
To Place Your Classified Ad

Crossword Puzzle

ACROSS
1. Provided with shoes
5. Mail
9. Put with
12. Sheltered nook
13. Scent
14. Bitter herb
15. Too bad
16. System of faith
18. Widow or widower
20. Cards with one spot
21. Irrational number
23. Devoured
26. Hold back
30. Talk wildly
31. Edged tool
32. Restrict
34. Brewed beverage
35. Tempo
37. Cheap apartment house
39. Rock
41. Bristle
42. Kind of bean
44. Sinew
48. Proof
51. High wind
52. Waterfall: Scot.
53. Debauchee
54. Margin
55. Pasture
56. Knitting material
57. Highway

DOWN
1. Mark of a wound
2. Cavity
3. Egg-shaped
4. Stop
5. Likeness
6. Poem
7. Hat-plant
8. Instant
9. Awned
10. Two-part composition
11. Lair
17. Apparel
19. Ringlet
22. Silver coins
24. Smooth
25. Orderly
26. Word of disgust
27. Passage out
28. Gritty part of wheat
29. Number
33. Head: Fr.
36. Wife of Geraint
38. Stable trough
40. Grinding stone
43. Wild ox
45. Pedestal part
46. Russian saint
47. Require
48. House wing
49. Contend
50. Mongrel

POD		RAFT			BEND							
AVE		EMIR			AREA							
RES		METEORITE										
TREPAN			AWE									
	TREND			SERAPE								
BATED			GOD		RAW							
AKIN		MAN			FARE							
LEO		FAG		CIGAR								
ENNEAD			SAROS									
	TIC		TENNIS									
MODULATES				ITA								
ARID		PERA		TEN								
WANE		SEER		ESS								

Solution of Yesterday's Puzzle

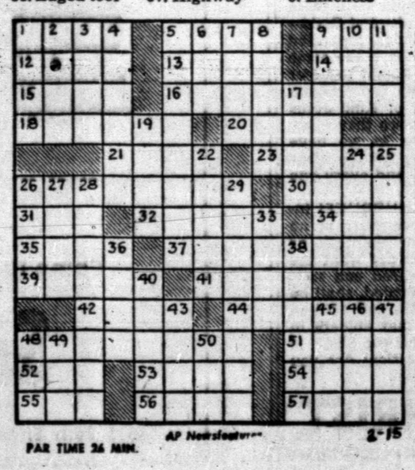

PAR TIME 26 MIN.

AP Newsfeatures 2-15

DENNIS THE MENACE

"GO AHEAD AND READ, DAD. I'LL MAKE THE SOUND EFFECTS!"

MODEST MAIDENS

Trademark Registered U. S. Patent Office

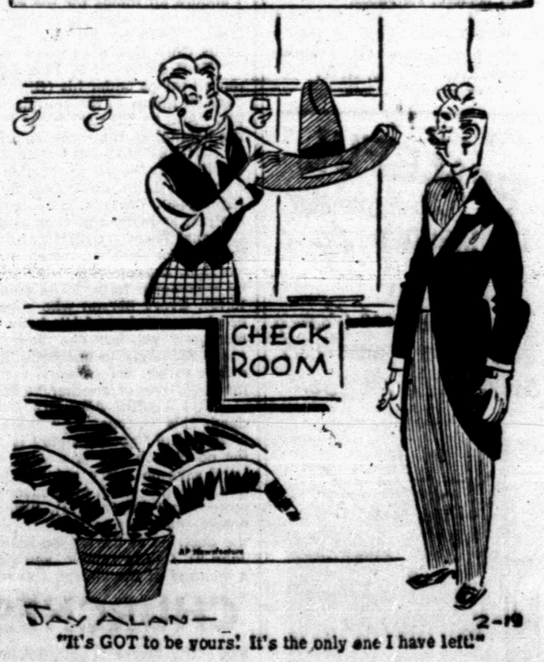

"It's GOT to be yours! It's the only one I have left!"

SNYDER SURVIVOR

Three Killed In Airplane Crash

A former Snyder woman is the wife of one of the three victims in a B25 crash in the Lubbock area yesterday.

She is the former Edna Leavings, daughter of Mr. and Mrs. A. R. Moore, Sun Pipe Line camp, and wife of Lt. Byron E. Trujillo. Funeral services for Trujillo are expected to be held in Carlyle, Ind., home of his mother.

The training plane crashed and exploded north of Reese Air Force Base yesterday. Parts of wreckage caught fire.

The victims were identified as 1st Lt. Bryon E. Trujillo, 27, 1st Lt. Thompson W. MvCord, 23, Warner Robins, Ga.; and 2nd. Lt. Jim R. Condrey, 24, son of Mr. and Mrs. Ralph N. Condrey of Okmulgee, Okla.

The plane nosed into the field a half mile north of the base just after taking off on a training mission. The base is 10 miles west of here.

H. F. Forrester, a nearby farmer, said he saw the crash.

"It had just cleared the fence," he said. "Then a wing hit the ground first. The plane nosed over, exploded and scattered all over the place."

The plane apparently blew to pieces on impact.

Base officials said Trujillo was instructor-pilot and the other two were students. They were on a training mission in twin-engine flying.

Bodies of the three men were returned to the base.

The cause of the crash was not determined.

Snow Falls In Northeast

By The Associated Press

Snow fell in sections of the Northeast and cold continued in much of the eastern half of the nation today. Mild winter weather prevailed in most of the Western states.

The snow belt during the night extended from eastern Ohio and western New York through Pennsylvania and into extreme northern Virginia. Falls in most places were light although they measured 6 inches in the Harrisburg, Pa., area and more than 5 inches at Philipsburg, in central Pennsylvania.

The cold belt stretched from the Great Lakes region southward to northern parts of the Gulf Coast states and eastward to the western half of the Mid-Atlantic states. Temperatures averaged about 16 degrees lower than yesterday morning.

Valentine's Day Is Not All Bliss

LOS ANGELES (AP)—It may have been St. Valentine's Day for most folks, but yesterday was a great big headache for Edgar J. Watt.

A jury ruled against him in the $225,000 damage suit he had filed. Then, at the conclusion of the trial he was arrested.

Watt's suit grew out of injuries he suffered when he was shot while fleeing after stealing gasoline from a truck. He charged that the owner used "unreasonable force" in protecting his property.

Watt was convicted of attempted theft and placed on probation. The warrant on which he was arrested yesterday charged him with failure to report regularly to his probation officer.

Minister Acquitted After Bus Incident

GLENDALE, Calif. (AP)—When a bus driver ordered the Rev. Samuel E. Cargill, a Los Angeles Pentecostal minister, to stop reading the Bible aloud on a crowded bus, he refused to obey.

"And as ye go, preach," the minister quoted from Matthew X, 7.

The driver, William Nathan, halted at an intersection and summoned a policeman, who arrested the minister on a charge of disturbing the peace. The Rev. Mr. Cargill denied the charge. He said he was preaching the gospel of peace.

A jury debated an hour and 45 minutes yesterday and acquitted the minister.

Said Cargill: "You can't lock God up in a church."

Annie Mae Halted In Organizing Church

DAYTON, Ohio (AP)—Annie Mae Sinksfield, who calls herself "the Reverend," came here a year ago to organize a "Spiritual Church."

Yesterday, Patrolmen R. C. Bogan and W. A. Haden dropped by to pay her a visit. When they went inside, they saw statues, religious pictures, several candles and a Bible.

Bogan picked up the Bible, flipped the pages and, he reported, out dropped a wad of policy numbers.

Annie Mae's in jail now, charged with violating the city's numbers ordinance.

FANCY PLUMAGE FOR MARLENE—Marlene Dietrich sings at her opening of a three week engagement at a Las Vegas, Nev., hotel, wearing a gown fashioned with 227,000 hand sewn diamond beads and a huge white wrap made from the down in the breasts of 300 swans. The wrap, 12 feet long and up to 8 feet wide, weighs only five pounds.

Blast In Clinton Wrecks Restaurant

CLINTON, Tenn. (AP)—A dynamite-laden suitcase exploded in the heart of Clinton's Negro section last night, wrecking a restaurant and slightly injuring a Negro woman and baby.

The dynamite charge, which witnesses said was placed by a white man who raced away in a car, also heavily damaged other Negro-owned property.

The blast was the area's eighth, and by far the most destructive, since Clinton High School admitted 12 Negro students under a federal court order last fall.

In the absence of concrete clues, however, officers still declined to speculate as to whether integration of the previously all-white school is connected with the series of explosions.

Police said the suitcase, which contained "several" sticks of dynamite, was placed on a concrete slab across the street from a restaurant where several Negroes were eating. The Negroes said they saw a white man stop, leave the suitcase, jump back into his car and speed away.

The blast caved in the ceiling and inner walls of the basement restaurant.

The woman, identified as Emma Simmons, suffered a knot on the head when hit by falling plaster; the 11-month-old girl, Jacqueline Gallaher, was cut by flying glass. Neither was believed seriously hurt.

The first Olympic Games were held in Greece in 776 B.C.

Group May Probe Insurance Industry

AUSTIN (AP)—A House General Investigating Committee, with broad powers to dig deeply into the insurance industry of Texas, would be authorized if a proposed resolution is adopted.

Rep. R. K. Sutton of Dallas filed his carefully worded six page resolution in the House yesterday and said he expected it to be read Monday.

The resolution would have the committee specifically directed to "make a through investigation into all phases of the administration of the insurance laws of this state of Texas Board of Insurance Commissioners."

It would have the group look particularly into the affairs of the ICT Insurance Co., its financial condition when organized "and its relations with and to the Texas Board of Insurance Commissioners and the individual members thereof and the action or lack of action taken by the board."

Sutton's resolution dominated the legislative picture as the lawmakers began another long weekend recess today with crucial sessions ahead on water and special election bills.

Sutton's resolution would also have the committee investigate the laws for regulation and supervision of the insurance industry "and the method of their administration by the commissioners."

Other specific points could cover civil and criminal laws pertaining to issuance of stocks; control of business properties by directors and employes; organization of the board; and the responsibility of officers of insurance firms in financially unsound condition.

The committee would have power to summon witnesses, records and books of any person or firm connected with any department under investigation; to issue attachments; cite for contempt; and obtain assistance of state officials when requested. It also would have general authority to initiate any hearings into other matter of state government.

House Speaker Waggoner Carr would appoint seven members to the committee which would have to make its first report by April 22. It also would have to report to the 56th Legislature within 20 days after it convenes.

An Insurance Commission reorganization plan has been recommended by Gov. Price Daniel. He wants the commission to be set up to function as a unit rather than as three commissioners and he would have a commissioner or superintendent direct operations of the department.

The ICT Insurance Co. of Dallas was ordered Feb. 7 to stop doing business by a district court judge who handed down a temporary restraining order. Separate from court action, the commission also began receivership action and declared the firm was "hopelessly insolvent."

Earlier the House delayed until Monday action on a bill to double Texas students' tuition in 18 state supported colleges. In the Senate, resolutions were introduced to provide for recall elections of public officials and to boost state workers' retirement benefits.

Thanks For Nothing, He's Being Killed

HAZARD, Ky. (AP)—Nurses who administered shots after the recent flood told of having at least one good laugh.

Two brothers, 4 and 5 years old, arrived for their shots.

The 4-year-old asserted he was not afraid of "no old shot."

But the needle brought a tear to his cheek and an adult oath from his mouth.

"You're not supposed to say that—say 'thank you,'" the 5-year old said sternly.

"'Thank you,' hell! I'm being killed," replied the 4-year old.

Sorry, Wrong Number

CARTHAGE, Tex. (AP)—Two men telephoning for fish in the Sabine River got on the wrong party line. Game Warden Joe Riggs answered. The men were using an old - time telephone generator, which when cranked and with wire terminals dropped into the water, electrocutes the fish. The men were fined $117.50.

Lost 40 Pounds With Barcentrate

"When I commenced to take Barcentrate, I weighed 220 pounds. I now weigh 180, a loss of 40 pounds." This is from a letter from B. F. Lehr, 501 W. Cleveland St., Baytown, Texas.

—and Mrs. Della King, 715 S. 25th, Temple, Texas, states that she lost 12 pounds taking Barcentrate.

Get Barcentrate from any Texas druggist. If the very first bottle doesn't show you the way to take off ugly fat quickly, easily and without starvation diet, return the empty bottle for your money back.

SUMMER FURNITURE

3-Piece Geckar folding chaise lounge and 2 folding chairs. Usually $39.95. During Ward's Pay-In-May Sale, $27.99.

BRAZIER

24-Inch brazier for easy outdoor cooking. Electric motor driven spit. $42.00 value; during Pay-In-May Sale, just $28.44.

MONTGOMERY WARD

1923 - 25th Street Phone 3-3566

CLEANED & PRESSED

Shirts 50c
Pants 50c
Sweaters 50c

"CASH & CARRY CHEAPER"

THOMPSON CLEANERS

No. 1—1003 - 24th. No. 2—1405 Ave. S

Floor Sanders and Edgers For Rent

Barrow Furniture Co.

2112 25th Street Snyder, Texas

TELEVISION **BARGAINS!**

All Zenith Space Command **TELEVISION SETS**

At Regular Prices Space Command Costs You Nothing!

All Crosley TV Sets At Close-Out Prices **$50 TO $100** Off List

One 1956 Model Philco **TELEVISION**

Walnut Finish Deluxe Cabinet With Doors $357.00 Value **$239.00**

WASHER & DRYER **BARGAINS!**

Good Used Bendix **WASHER** 60 Day Warranty **$100.00**

BENDIX DRYER 220 Volt **$95.00**

New Dendix Dryer **DRYER** 220 or 110 Volt **$150.00**

New Whirlpool **DRYER** Small Size 24" Wide 110 or 220 Volt **$150.00**

Roe HOME & AUTO SUPPLY

"Selling Through Service"

2207 Avenue S Dial 3-3402

Feather Printing

for all your printing needs

Phone 3-6331

1907 25th St.

It's Your Decision!

You Are Faced With The Problem Of Deciding Whether Snyder Should Be By-Passed With A Freeway.

Your Vote Against The Freeway . . .

- Is A Vote Against $750,000.00 Additional Tax Burden—This Is The Estimated Cost Of Purchase Of The Right-Of-Way.
- Is A Vote Against Re-Routing A Three Million Dollar Tourist Business Around Snyder.

If You Are Interested In Snyder's Future

VOTE AGAINST THE FREEWAY

Tomorrow—Saturday—February 16th.

Citizen's Committee For The Protection Of Scurry County Taxpayers

SPORTS

BUCKIN' THE LINE

By BUCK FRANCIS
News Sports Editor

LOCAL BASKETBALL FANS are wondering why Abilene and Snyder, the two upper division champions of this area, don't meet in a practice game or two before the state playoffs begin.

Well, the Tigers were anxious to book the Eagles but they couldn't get much of a rise out of Abilene.

When Abilene and Snyder clinched their respective titles, Abilene in 2-AAAA and the Tigers in 3-AAA, at least two weeks and possibly more, would be open before the playoffs.

Abilene clinched her title Monday night by defeating Odessa in a thriller, 53-51. The Tigers had clinched their title three nights hence at Lamesa.

Tiger coach J. P. Ward got on the phone Tuesday and called Abilene for the purpose of lining up a couple of practice games before the coming playoffs.

Abilene Hesitated Too Long

Abilene coach Nat Gleaton told Ward he would call him back Wednesday and let him know what he wanted to do. No call came in Wednesday so Ward went ahead and made other arrangements.

Gleaton then called Thursday and said he had called "all over the country" to get some games but couldn't and that he was now ready to schedule a game with Snyder.

Using Snyder as a "last resort" didn't set very well with Ward so he refused to schedule the Eagles. Then, too, as afformentioned, Ward had made other arragements in the meantime.

The Tigers scheduled a practice game with Howard County Junior College at Big Spring next Thursday and they already had booked Merkel for Tuesday.

Ward wanted to play Abilene tonight and next Friday to begin with. But Gleaton hesitated too long to do this.

Gleaton, for some reason or another, just wasn't interested in meeting the Tigers. Unless it was the fear of getting beat, we can think of no reason why Gleaton wouldn't jump at a chance to get some practice for his charges before the playoffs.

We don't believe it would be such a disgrace to Abilene if the Tigers did measure the Eagles in a basketball game. After all, Snyder perhaps will be moving up to Class 4A year after next and in all likelihood will be placed in the same district with Abilene.

Ward After Competition Regardless

The Tigers are risking more prestige meeting Merkel than Abilene would in playing the Bengals.

But Ward isn't too proud to send his Tigers against Merkel. What Ward is after is competition and he believes Merkel can give any team, regardless of classification, a good workout.

Then Ward, too, would like to find out what his Tigers can do against a good big boy such as Merkel has in Robert McLeod.

The Tigers will be facing some good big boys in the playoffs and there's no better time than the present to get ready for the task of trying to stop these basketball giants.

In other words, Ward wouldn't mind meeting Poduncf High if he thought his team would benefit from it.

It doesn't matter much, anyway, whether you win or lose any of these practice games. It's the playoff games that count. By playing a few practice games now it might mean the difference in the coming playoff games.

SNYDER-LAMESA LINKS DUEL SET

A total of 21 local golfers had registered as of this morning for the Snyder-Lamesa intercity matches to be held at Lamesa Sunday afternoon, according to Shanty Horgan, Country Club pro.

Any others who would like to compete may contact Hogan anytime between now and Sunday.

Golfers of the same shooting caliber will be paired against one another in Sunday's matches. Present scoring procedure has it one point for each match and one for each foursome.

There's no entry fee. "We're just going over to have a lot of fun," Hogan said.

Hogan pointed out that there will be plenty of time for those wanting to attend church to make it over for the matches Sunday afternoon.

Tiger Playoff Foe Will Be Known Tonite

Vernon will be a heavy favorite to defeat Breckenridge tonight at Breckenridge and thus become the District 4-AAA basketball champion.

The Vernon team clinched at least a tie for the 4-AAA title Tuesday night with a 57-49 win over Brownwood. Should Vernon stumble tonight and Graham beats Brownwood at the same time, Graham and Vernon would finish in a two-way tie for the title.

Vernon, however, is virtually "in" since she already holds a 73-43 victory over Breckenridge.

The 4-AAA champion will meet the Snyder Tigers, already crowned as champions in 3-AAA, in the first round of the state playoffs.

Date and site of the playoffs will likely be set sometime this weekend.

Merkel, who will meet Snyder in a practice game here next Tuesday, will close out its regular season tonight at home against Rotan. Merkel is undefeated for the season.

Piersall Plays CF Expertly—DiMaggio

BOSTON (AP) — Boston's Jimmy Piersall is the only American League outfielder playing his position properly according to Dom DiMaggio.

"Piersall is the only outfielder playing his position properly," said the hustle-guy who passed up a $30,000 salary four years ago to launch his business venture. Dom was Red Sox centerfielder.

State GG Tourney In Semi-Finals

FORT WORTH (AP)—Lightweight Jake Martinez of El Paso, the lone returning champion, leads the way tonight in the semifinals of the 21st annual Texas Golden Gloves Tournament.

Martinez outpointed Paul Sapien of Dallas in the quarterfinals last night. He held the edge all the way.

Finals will be staged Saturday night.

A pair of collegiate heavyweights staged one of the best quarterfinal bouts. Gene Babb of Austin College took a decision over Christian College.

Babb, representing the Greenville Regional Center, built up a lead with a fast-paced second round. Manis took the third. There were no knockdowns.

In another rousing battle, welterweight Bill McFarland of Amarillo floored Joel Martinez of Austin in the first and then fought his way to a decision.

In other bouts Ray Fleming of Fort Worth scored an unpopular decision over Robert Espinosa of Odessa and Victor Graffio of Beaumont won his featherweight match over Willie Ballard of Fort Worth.

Babb tangles with Charles Milton of Fort Worth in the feature heavyweight bout tonight. Milton scored his second straight TKO last night by stopping Bill Lunsford in the third.

Fort Worth (AP)—Quarter final results in the state Golden Gloves championship tournament included:

FLYWEIGHTS

Carl McNeill, 113, Wichita Falls, beat Arnulfo Torres, 106, Harlingen (3).

Gilbert Martinez, 111, Galveston, beat Alfred Castillo, 113, San Antonio (3).

Pablo Ayila, 112, Odessa, scored TKO over Clyde Lackey, 112, Beaumont (1).

FEATHERWEIGHTS

Victor Graffio, 125, Beaumont, beat Willie Ballard, 126, Fort Worth (3).

Billy Pina, 123, Odessa, knocked out Kenneth Tankersley, 126, Abilene (2).

Tom Jonse, 127, Austin, beat Fernando Garcia, 127, Corpus Christi (3).

Gaspar Sanchez, 128, El Paso, beat Sixto San Miguel, 128, San Antonio (3).

LIGHTWEIGHTS

Jake Martinez, 136, El Paso, beat Paul Sapien Jr., 133, Dallas (3).

Gary Wilhelm, 135, Amarillo, beat Bobby Dicken, 136, Greenville (3).

Larry Nunez, 131, Beaumont, beat Fletcher Ray Bewley, 136, Wichita Falls (3).

WELTERWEIGHTS

Joe Batson, 148, Fort Worth, beat Manuel Gonzales, 140, Odessa (3).

Alton Allen, 147, Houston, beat Pete Garza, 144, Harlingen (3).

Bill McFarland, 146, Amarillo, beat Joe Martinez, 147, Austin (3).

MIDDLEWEIGHTS

Donald Cook, 161, Greenville, scored TKO over Walter Moerbe, 160, Austin (2).

Merrell Johnson, 159, Amarillo, beat Buster Maloney, 158, Houston (3).

Bud Watson, 160, Dallas, scored TKO over Carlyle Howard, 160, Wichita Falls (2).

Ronald Cheek, 155, Fort Worth, beat Juan Guerra, 158, El Paso (3).

LIGHT-HEAVYWEIGHTS

Charles Milton, 206, Fort Worth, scored TKO over Billy Lunsford, 190, Amarillo (3).

Gene Babb, 196, Greenville, beat G. W. (Dub) Manis, 185, Abilene (3).

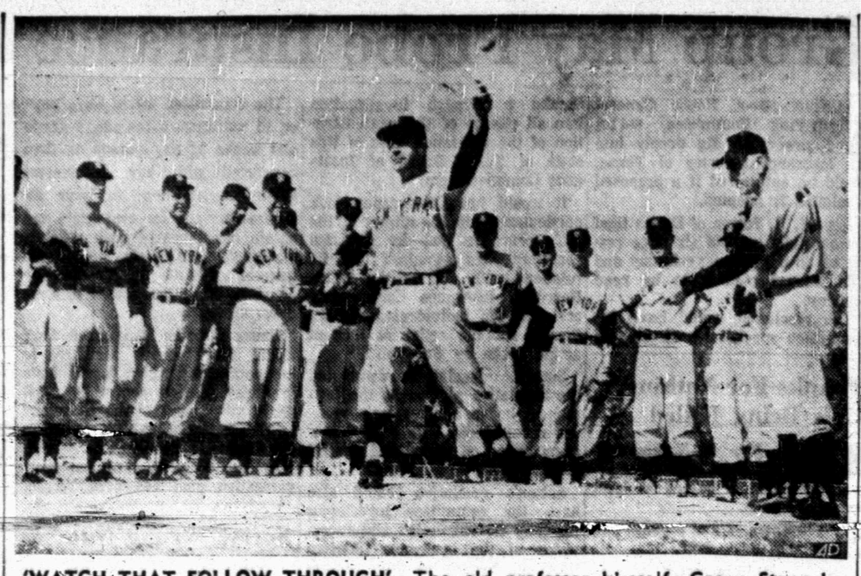

'WATCH THAT FOLLOW THROUGH'—The old professor himself, Casey Stangel, manager of the world champion New York Yankees, points out importance of the follow through on the mound to young pitchers at Richmond, Va., manager Eddie Lopat, former Yankee pitcher, delivers the ball at the Yankee instructional camp opening at St. Petersburg, Fla. (AP Wirephoto)

Ex-HSU Golfer Takes Early Lead In Texas Open With 64

SAN ANTONIO, Tex. (AP) — A couple of fellows who haven't shared a dime on the winter tour and an old campaigner playing on borrowed time led the $20,000 Texas Open into its second round today.

On top was Joe Black, Abilene, Tex., who ripped Brackenridge Park's 6,490 yards for a 7-under-par 64 yesterday while some of the biggest guns of the links trail faltered badly.

A stroke back was Bob Kay, West Hartford, Conn., who plays the tour only in the winter. Tied with Kay was the veteran Ed Furgol, who has won plenty in his career but right now is fighting time and a ripping arm muscle.

Furgol hurt the arm in 1954 but has continued to play. He knows he will have to drop out any day now and have it sewed up but he's not about to stop until forced to.

Ironically, it's his right arm, not his withered left arm.

Black, former assistant professional at the Abilene Country Club and who once was a star player at Hardin-Simmons University, is making the tour for the second time. The 23-year-old shot-maker never has finished in the money and has earned this winter only $57 in a pro-amateur at Tucson.

Such stars as Gene Littler, Singing Hills, Calif., the Texas Open champion last year, virtually shot themselves out of contention. Littler had a 76. Jack Burke, the PGA champion from Kiamesha Lake, N. Y., also got into trouble with a 72. Mike Souchak, the Grossinger's, N. Y., blaster who holds the Texas Open and PGA record of 257 for 72 holes, also had a 72.

Jimmy Demaret, Kiamesha Lake, N. Y.; Johnny Palmer, Tulsa; Jimmy Walkup, Cleveland; and Wesley Ellis, Rivervale, N.J., were tied at 66. Cary Middlecoff, Dallas, the National Open champion, had a 67.

Fluvanna Bows In Playoff, 49-41

By HOWARD JONES
Daily News Staff

IRA, Feb. 15—The Loraine Bulldogs edged the Fluvanna Buffaloes in a one-game "sudden death" playoff for the right to meet Westbrook for the District 16-B basketball title here Thursday night, 49-41.

The game was a playoff for second place in the final 16-B standings. Westbrook finished first over the regular season but must defeat the runnerup to claim the title.

A bad first quarter got the Buffaloes in a hole they could never overcome here tonight. Loraine jumped to a 13-5 first quarter lead and those eight points represented the final difference.

Fluvanna pulled to within four points of catching up going into the final, 37-33, period but the Buffs lost three regulars on personal fouls in the fourth quarter that allowed Loraine to pull away.

Fluvanna outshot the Bulldogs from the field, 18-16, but the Loraine quint made up for the difference at the free throw line by sinking 17 to only five for Fluvanna.

George Martin of Loraine was the game's top scorer with 13 points. Two players, Boyce Holder of Fluvanna and Don Coldewey of Loraine each tallied 12.

The box:

FLUVANNA (41)

PLAYER	FG	FT	PF	TP
R. Holder	4	1	3	9
B. Holder	6	0	3	12
Kellner	3	3	3	9
Smith	1	1	1	3
Browning	2	0	3	4
Hattaway	1	0	0	2
Fulford	1	0	0	2
Totals	18	5	19	41

LORAINE (49)

PLAYER	FG	FT	PF	TP
George Martin	3	7	2	13
Gerald Martin	4	1	2	9
Coldeway	5	2	1	12
Stribling	2	2	4	6
Ritchey	2	5	1	9
Totals	16	17	10	49

Score by quarters:

FLUVANNA	5	22	33	41
LORAINE	13	28	37	49

Free throws missed: Fluvanna (7)—R. Holder 1, Kellner 3, Smith, Browning 2. Loraine (11)—George Martin 3, Gerald Martin 5, Coldeway 1, Richey 1, Robertson 1.

Officials: Guy Sullivan and Moon Mullins.

UT 9 Launches 1957 Drills

By The Associated Press

Texas University's baseball squad launches its bid to climb out of the Southwest Conference cellar Friday.

The Longhorns open practice with lettermen returning at all but one position. About 30 candidates are expected to turn out for the first drills.

Leading the returnees will be pitcher J. L. Smith, who was voted the most valuable player of the 1953 NCAA baseball tournament.

At Dallas, three newcomers will be making bids for starting pitcher assignments when Southern Methodist opens its baseball drills.

Carl Schlemeyer, former Odessa High School star who was out last spring with a shoulder injury, and Marvin King and Paul Dean Jr., freshman veterans, will be making bids for starting assignments. Six lettermen will participate in the opening practice.

Meek 'Bound' For 5 Years At SMU

DALLAS (AP)—Bill Meek, Southern Methodist University's new football coach, is bound by his contract not to consider taking another coaching job for five years.

Terms of Meek's 10-year contract signed Jan. 5 were revealed yesterday by SMU Vice President Sterling F. Wheeler. The salary was not disclosed.

The contract specifies that the former U.S.C. star of Houston coach will not talk with any other school regarding a coaching job for five years. If SMU wishes to retain him after five years and he wants to stay, he will be retained at his present salary for another five years.

Negro Tourney Opens

COLLEGE STATION (AP)—Negro Class A and B high school basketball district champions open play for state titles here today. Playoffs for Class AA and AAA district champions will be held Feb. 22-23.

SEWALL HOUSE PAINTS
For Every Purpose
● Artist Supplies ● Wall Paper ● Picture Framing
TATUM'S HOUSE OF COLOR
2 Doors North of Snyder Nat. Bank

CAGE SCORES

Thursday's College Basketball Scores
By The Associated Press

Manhattan 93, NYU 78
St. John's, Bkn. 71, Niagara 67
St. Francis, Bkn. 87, St. Peter's, N.J. 80
Georgia Tech 67, Georgia 65
Morehead, Ky. 89, Kentucky Wesleyan 64
Miami, Ohio 87, Eastern Ky. 86, overtime
William & Mary 83, VMI 66
Dayton 97, Regis 53
Utah 107, New Mexico 82
Denver 55, Montana 53
Ariz. St. Flagstaff 69, St. Michaels, N.M. 65

Air Force Tourney
Bergstrom, Tex. 87, England, La. 84

Fondren Injured

AUSTIN (AP)—Walt Fondren, versatile Texas halfback, hurt his knee in practice yesterday as he made an unsuccessful try to get off a punt. Doctors said it would be a day or two before the extent of the injury is known.

Fondren missed most of the 1956 spring drills because of a dislocated shoulder.

BASKETBALL
SATURDAY NIGHT
TEXAS TECH vs. Texas Western
presented by the bakers of BALDRIDGE'S BREAD
KSNY 1450
8:00 p.m.

Wonderful world of water sports ... yours in a Lone Star
Every weekend's a family holiday . . . in any one of Lone Star's spacious new 16' to 23' aluminum and Fiberglas models. After a day of sporting thrills, have supper aboard! Or sleep aboard! Safety is "built-in." Whatever your water sport, you'll enjoy it most in a maintenance-free Lone Star!
19 ft. CARIBBEAN
Companion ROAD MASTER Trailer
See Us For Mercury Outboards All Sizes
Lifetime Fiberglas; 2 built-in bunks; also available in open BALBOA model.
AUTHORIZED DEALER Lone Star
Denson Gulf Service
300 East Highway

Gamecock Star Eyes Scoring Lead

By PETE PEDERSEN
The Associated Press

It's graceful Grady Wallace's turn to bid for the lead in the national college basketball scoring derby tonight.

The 6-4 South Carolina forward leads his teammates against Virginia in an Atlantic Coast Conference home game.

He needs one of his better nights if he's to close in on leader Chet Forte of Columbia and runner-up Wilt Chamberlain of Kansas.

Chet the Jet has an average of 30.18 points per game; The Stilt has 29.94 and Grady 29.90.

Wallace needs 36 points tonight to take the lead.

Wallace, a 170-pound senior, is noted for his graceful hook shots, his rebounding and defensive work. He led Gamecock scorers last year with a 23.9 mark and has been the mainstay of a so-so (11-9) team this season.

Forte and Chamberlain go into action tomorrow when Columbia visits Dartmouth and Kansas hits Missouri.

Action was in low key last night as most of the nation's leading teams rested for a strenuous weekend. In the Southern Conference, William and Mary brought its loop record to 6-7 by downing Virginia Military 83-66.

In the Skyline Conference, Denver staged a second-half comeback to trip Montana 55-53, and Utah used a late surge to overwhelm New Mexico 107-82.

The Dayton Flyers, enjoying one of the hottest streaks in college circles, breezed over Regis College of Denver 97-53 for their 10th victory in their last 11 games.

In the Southeastern Conference's lone outing, Georgia Tech bounced arch-rival Georgia 67-65 by erasing a 4-point deficit in the last three minutes.

St. John's of Brooklyn enhanced its prospects for an NIT bid by stopping Niagara 71-67, and Manhattan trounced New York University 93-78.

SMU's Hayes Refuses To Look Ahead

DALLAS (AP) — Cautious Doc Hayes, Southern Methodist University basketball coach, said yesterday he is making no plans to scout the Kansas team.

"I don't think the conference race is over by a long way," Hayes said. His Mustangs, however, are two games in front of the pack with four games to play.

The Southwest Conference champion plays the Big Seven titlist in the first round of the NCAA west regional tournament at Dallas March 15. Kansas is expected to win the Big Seven title.

METZGERS MILK
Serving Texas SINCE 1883
When Visiting Your Favorite Grocery, Buy
METZGERS MULTI-VITIAMIN MILK
SAVE! SAVE!

"Friendliest—Most Courteous" Employee Awards

My name is .....

My address is .....

I vote for the following for the awards:

"Friendliest, Most Courteous" WOMAN EMPLOYEE—

Name .....

Place of business .....

"Friendliest, Most Courteous" MAN EMPLOYEE—

Name .....

Place of business .....

"LET'S GET ACQUAINTED" will be held in March with a theme of "Let's All of Us Get To Know More of Us"—YES, LET'S MAKE SNYDER THE FRIENDLIEST TOWN IN TEXAS!

Clip out; fill in; and, please send or bring the above to "Friendliest, Most Courteous" Employee Awards, The Snyder Daily News, Snyder, Texas. Voting ends February 28. Announcement will be made in the "Let's Get Acquainted" edition in March. Vote as often as you wish; use only this award voting ballot.

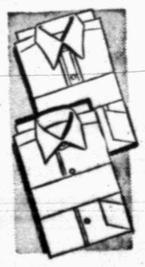
SNYDER STEAM LAUNDRY & DRY CLEANING
"Pickup And Delivery Service"
PHONE 3-3681
"Member of American Instute of Laundry"
— REMEMBER —
If We Miss A Button On Your Shirt .... You Will Get 2 Shirts Laundered FREE!
1401—26th. Phone 3-3681

DO YOU KNOW—
—the owner of the DERRICK BARBER SHOP?
His initials are C. E. S.—What is his name?
"Let's go down-town. Let's go shopping." Yes, call up a friend or two and visit our stores . . . you'll see new merchandise arrivals . . . the new styles . . . the new models.
And, where you know the store employes . . . where you call one another BY NAME . . . is where you most enjoy shopping —right?
"LET'S GET ACQUAINTED" . . . will present your friends at your stores, offices and places of business in a manner you'll always remember.
Let's Get Acquainted

WATCH FOR GOODYEAR'S
'OPERATION 10,000'
STARTING MONDAY FEBRUARY 18th 8 A.M.
THE SALE OF THE YEAR!

SNYDER AREA CHURCH NOTES

Ordination Service Set, Revival Meeting To Open

Seven men will be ordained as deacons in a 3 p.m. service at the Colonial Hill Baptist Church Sunday.

The seven are among 12 men elected, five of whom were already deacons, to serve as the church's active deacon board. This was done in connection with a new deacon rotation plan. Those to be ordained Sunday are G. C. Coleman, Stanley Noah, Carl Whitfield, Kenneth Wilson, Lee Richards, W. T. Mullins, and D. V. Merritt, Jr. Others elected to the active body were Burton Tankersley, H. W. Cargile, E. H. Williamson, M. H. Roe, and Claude Hensley.

Participating in the ordination service will be all Southern Baptist ministers here, including the Rev. Jimmie Nelson, Colonial Hill pastor, presentation of candidates and ordaining prayer; the Rev. P. D. Sullivan, missionary, examination of candidates; the Rev. G. M. Cole, First Baptist Church, charge to deacons and to church; the Rev. Roy Womble, Union Baptist Church, scripture reading; the Rev. A. J. Martin, Avenue D Baptist Church, opening prayer; and the Rev. W. L. Cass, Green Hill Baptist Church, benediction. David Oglesby, First Baptist music-education director, will present special music.

At regular services Sunday at Colonial Hill, Rev. Nelson's subjects will be "Gideon" at the 11 a.m. service and "Joshua" at 8 p. m.

* * *

A revival meeting will open at the First Christian Church Sunday. The Rev. John Reaves, pastor, will speak at the 11 a.m. service. The Rev. Amos Myers of Fort Worth, evangelist for the meeting, will speak at the 7 p.m. service on "Conviction of Contagion." The meeting will last through March 1. There will be evangelism visitation Monday, Tuesday, and Wednesday. During next week, Rev. Myers will be in charge of the daily radio devotional on KSNY. Services will be held at 7 o'clock nightly. In connection with the meeting, there will be a fellowship supper at 6 p.m. Sunday in the church's fellowship hall.

* * *

"Would You Like To Live Your Live Over?" will be the subject of the Rev. G. M. Cole, pastor of the First Baptist Church, at the Sunday 11 a.m. service. His subject for the 7:30 p.m. service will be "Crossing Bearing." At that service, special music will be a bass solo by Don Page.

* * *

Ted Norton, minister at the Twenty-fifth Street Church of Christ, will speak on "Our Witness of the Resurrection" at Sunday 8:30 and 11 a.m. services and on "The Model Church" at the 7 p.m. service.

* * *

At the Avenue D Baptist Church, the Rev. A. J. Martin, pastor, will speak on "The Origin of the Church" at the 11 a.m. service and on "What Kind of a Place Is Hell?" at the 7:30 p.m. service. On the 7:45 a.m. Good News broadcast on KSNY, his subject will be "What Is Faith?"

* * *

"The Gospel For Today" will be the subject of the Rev. Elton Wyatt, pastor of the Trinity Methodist Church, at the Sunday 11 a. m. service. The choir's special music will be "Hold Thou My Hand."

* * *

The Rev. Jack Dean, pastor of the North Side Baptist Church, will speak on "The Sacrifice of the Cross" at the Sunday 11 a.m. service. At the 7:30 p.m. service, his subject will be "The Battle of Armageddon and the Judment of the Nations," second in a series on the second coming of Christ.

MYF Meeting Set

Youth of the Trinity Methodist Church will be in charge of the program Monday at the sub-district Methodist Youth Fellowship meeting.

The meeting will be at 7 p.m. Monday at Dunn.

Junior Party Set

A fellowship party for juniors will be held at 4 p.m. Sunday at the First Christian Church.

The party will be in the fellowship hall.

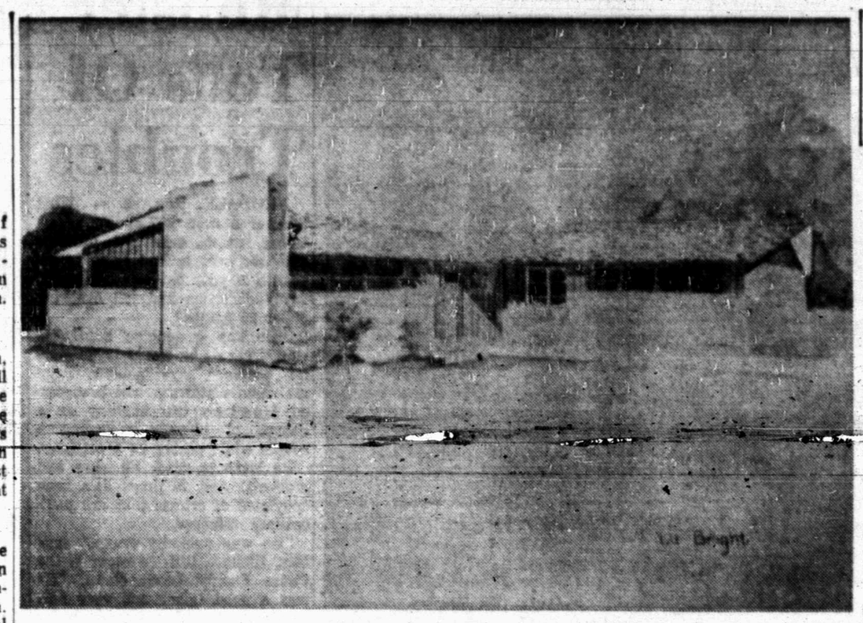

WORK began this week on the parsonage at the Trinity Methodist Church, which will look, when complete, like this drawing, made by Mrs. Wilson Bright.

Seven To Rally

Seven young people from the North Side Baptist Church will attend a district youth rally tomorrow night at the Midway Baptist Church near Slaton.

Cecil Vaught will have Snyder's part on the program, and Eldon Fowler of Snyder will be soloist.

Teacher Meeting

A meeting for Sunday school teachers has been scheduled for 9:30 a.m. next Friday at the Trinity Methodist Church.

Men, Women Meet

Regular meetings of the men's Brotherhood and Ladies Auxiliary of the North Side Baptist Church will be held at 7:30 p.m. Monday.

The Bible lessons will be on the Gentile nations.

Work Begins On Trinity Parsonage

Work began this week on the new parsonage at the Trinity Methodist Church.

The new building will be of brick construction with 1,825 feet of floor space. It will have three [illegible] bedrooms, living room, dining room, and double garage. Jay Tate, contractor, estimates it will take 90 days to complete.

Groundbreaking services were held Sunday on the site, just east of the church building, after a basket lunch was held.

The Rev. Ellis Todd of Plainview, gave the invocation. The Rev. Elton Wyatt, pastor, was in charge of ceremonies in the absence of Dr. O. W. Carter, district superintendent, who was in Philadelphia. The Rev. Lennol Hester of the First Methodist Church assisted with a prayer, followed by the Litany by the congregation.

The first shovel of dirt was turned by Raymond House, representing the building committee, followed by Ford Kenner, chairman of the board of trustees.

Length Of Mile Is Changed In Survey

ALBUQUERQUE, N. M. (AP) — Every schoolboy knows 5,280 feet is a mile—that is, everywhere but in Bernalillo County.

Officials compiling new property descriptions have found one "mile" that's only 4,000 feet and another that's more than 6,000 feet. They explain that surveys [illegible] at different starting points, as the area grew.

They've found sections, which should be a uniform 640 acres, as small as 451 acres or as large as 800.

Report Given On Texas Inductions

AUSTIN (AP)—A total of 3,717 Texans entered the armed services in January, state draft headquarters says.

Col. Morris Schwartz, director, said yesterday 3,717 Texans left the services last month. Of the number entering, only 930 were drafted.

Some 190,000 Texans are in the armed forces now.

WASHBOARD WEEPER

Starched Shirts, Bane Of Mankind

BY INEZ ROBB

What follows is, in a way, the story of my life for the past 27 years. It is a real washboard weeper, a tale of heartbreaking struggle, hand-to-hand combat and constant defeat in my unceasing efforts to persuade, cajole,, plead, threaten and bribe the countless laundries of New York City not to starch my husband's shirts.

I am encouraged to write this personal memoir today only because a crusading New York firm that specializes in gents' furnishings — Wallachs by name — has fearlessly brought to light this grave domestic issue in a series of advertisements in New York newspapers.

Wallachs innocently began its great crusade, which I confidently expect to spread with the speed of light to every section of the United States, in an ad that read:

"Why is it that laundries are so passionately addicted to starch? Why is it so hard to get back a shirt without at least a veneer of starch in the collars and cuffs. It is true that laundries have one worker whose job it is to find and destroy all pinned-in notes that say, pleadingly,'No starch, please'?

Well, sir, aside from the fact that the American Institute of Laundering and every individual laundry in the five New York boroughs have called in to Wallachs with passionate denials, the firm is doing just dandy because the customers are crying, "Bravo," "Hurrah," "You took the words out of my mouth!"

As for me, I am sobbing with gratitude to Wallachs for pin-pointing the only real problem, aside from the Dodgers (which is only seasonal), that has coluded my married life. The head of Clan Robb hates starch in his collars as the devil hates holy water. Ordinarily the mildest of men with a divine disposition, he's turned into a snarling maniac depressive at the mere sight of a starched shirt.

At such times he is prone to beat his breast, to the accompaniment of crackling starch, and cry aloud for justice. I hope Wallachs gets it for him; Heaven knows, I have been unable to.

For 27 years every weekly laundry list has started with the entreaty, "Please, please, do not — repeat do not — starch Mr. Robb's shirts," and has ended with the plea, "Please, no starch in shirts."

Fifty percent of the time, the shirts return with the look and feel of white-washed sheet steel. That is the cue for the rest of the household to hide out until the storm blows over. At such times, I wonder how many innocent wives have been beaten and children maimed by a pater familias gone berserk. The schools of hard knocks and hard collars go hand-in-hand.

Everyone knows the boiled shirt is kaput, save for weddings and wakes, except the laundry industry. It — the laundry biz — is living in a dream world of boiled shirts and matching customers that ended years and years ago.

It is interesting to note that the only man I have seen in a hard collar by daylight in years is Dr. John Bodkin Adams, the English medico now under arrest for murder and suspected of having cremated rather than buried his mistakes, as is the American medical custom. I can think of no finer or more valuable doctoral thesis than than one tracing the relationship between hard collars and crime.

Starch in shirts — and the solution does not lie in changing laundries (in that way lies madness) — is a domestic issue more grave than the farm problem, inflation and inadequate schools. More power to Wallachs for bringing the issue to light. It deserves full praise for having drawn to public attention the average American's life and hard times.

(Copyright, 1957, by United Feature Syndicate, Inc.)

Hen From Tucumcari Finds A New Home

LOS ANGELES (AP)—A hen with clipped wings rode into town on the trucks of a Southern Pacific locomotive which hooked on in Tucumcari, N.M., a day and a half before.

Yard hands promptly named the hen Boomer. She drank thirstily but ignored bread crumbs tossed to her. Then someone threw her a piece of tortilla, and she nibbled happily.

"Proves she's from Tucumcari," observed engineer D. D. Beatty. "Great town for tortillas."

A railroader took the oil-smeared hen home as a pet for his children.

Belts Cut Injuries

AUSTIN, Tex. (AP) — Automobile seat belts will reduce injury rates "as high as 60 per cent" in highway accidents, says John O. Moore, director of Cornell University's automotive crash injury research program. Moore told a Texas Safety Assn. meeting that several automobile manufacturers include engineering improvements aimed specifically at increasing passenger protection.

Invasion By Women

DALLAS (AP)—Another traditional male bastion soon may be invaded by women. The Dallas Presbytery of the Presbyterian Church, U.S.A., has voted to allow women to become elders or deacons, offices previously limited to men. But the proposal must be approved by a majority of 84 other Presbyteries before becoming effective.

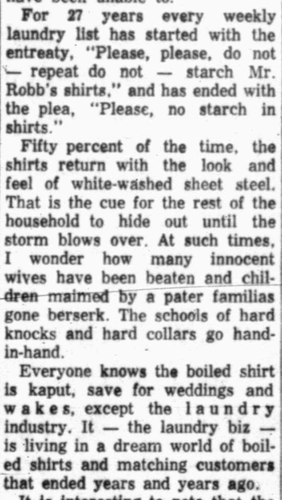

A big old-fashioned water wheel! Round and round it turns and oh, how slowly! Sure, water below the wheel has gone but water above the wheel still possesses potential power that may influence the lives of millions. It is that way with human life, too. The gigantic wheel keeps turning while life keeps passing. *"The wheels of the gods grind slowly but they grind exceedingly well."* One generation comes while another goes...3,600 souls go over the wheel every hour...86,000 every day. Stop right where you are! Think of your opportunity! Act immediately! *You have only a little moment to make your contribution to the sum total of human goodness.* Just what are you going to do about it, sir? Perhaps you should join the increasing millions who are finding solution to their problems through regular church attendance. You may also find a better way to expend your potential for good.

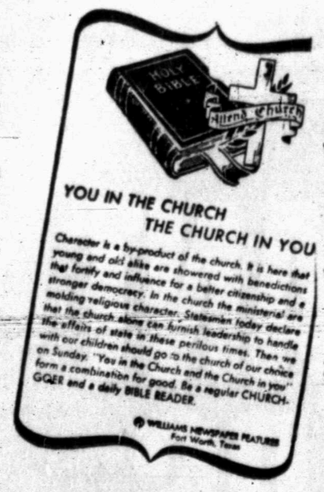

The Public Spirited Firms and Individuals On This Page Bring You This Weekly Message In The Hope That It Will Point To A Better Way Of Life And Be An Inspiration To Everyone.

Snyder Auto Supply
2400 Ave. R — Phone 3-3361

The Deffebach Agency
2606 Ave. R — Phone 3-5611

Battenfield - Jones Hospital - Clinic

Bud's Office Supply
1824 - 26th St. — Dial 3-4252

West Texas State Bank
Member Federal Deposit Ins., Corp.

Hall Drug Co.
606 E. Highy. — Ph. 3-4571

Forrest Builders Supply
2109 25th — Phone 3-3301

Scurry Butane Co.
1012 25th St.

Snyder National Bank
"Over Half a Century Dependable Banking"
Member Federal Deposit Insurance Corporation

McAlister Transfer & Storage
"The Finest Local & Long Distance Moving"
1604 24th — Phone 3-6791

Snyder Sales Co.
"The Ford Dealer Of West Texas"
1615 25th — Snyder

Neal Machine Shop
701 24th — Phone 3-3283

DIRECTORY OF CHURCHES IN THIS AREA

CATHOLIC
St. Elizabeth's Catholic, Snyder
St. John's Catholic, Hermleigh
Guadalupe Mission, Snyder

METHODIST
First Methodist, Snyder
Trinity Methodist, Snyder
African Evangelical, Snyder
Fluvanna Methodist, Fluvanna
Ira Methodist, Ira
Union Methodist, Union
Dermott Methodist, Dermott
Gail Methodist, Gail
Hermleigh Methodist, Hermleigh
Camp Springs Methodist
Dunn Methodist, Dunn

BAPTIST
First Baptist, Snyder
Avenue D Baptist, Snyder
Colonial Hill Baptist, Snyder
Green Hill Baptist, Snyder
Mount Olive Baptist, Snyder
Friendly Baptist, Snyder
Templo Bautista, Snyder
North Side Baptist, Snyder
Calvary Baptist, Snyder
Morningside Baptist
Central Baptist, Hermleigh
First Baptist, Hermleigh
Dunn Baptist, Dunn
Knapp Baptist, Knapp
Union Baptist, Union
Dermott Baptist, Dermott
Fluvanna Baptist, Fluvanna
First Baptist, Fluvanna
Ira Baptist, Ira
Midway Baptist, Midway
Gail Baptist, Gail
China Grove Baptist
Canyon Baptist, Canyon

ASSEMBLY OF GOD
First Assembly of God, Snyder
North Side Assembly of God, Snyd

CHURCH OF GOD
Snyder Church of God, Snyder
Ira Church of God, Ira

OTHERS
Apostolic Faith, Snyder
Primitive Baptist, Snyder
First Christian, Snyder
St. John's Episcopal, Snyder
Church of the Nazarene, Snyder
First Presbyterian, Snyder
Lutheran Church, Snyder
Faith Tabernacle, Snyder
Church of God In Christ, Snyder
United Pentecostal, Snyder

CHURCH OF CHRIST
Avenue R Church of Christ
37th Street Church of Christ
25th Street Church of Christ
Spanish Church of Christ, Snyder
Fluvanna Church of Christ
Hermleigh Church of Christ
Dunn Church of Christ, Dunn
Gail Church of Christ, Gail
Ira Church of Christ, Ira
Lloyd Mt. Church of Christ

STARTING MONDAY

HIT IN THE MAKING?—Buddy Shaw, Snyder recording artist, is shown above with his guitar, two Buddy Shaw Fan Club presidents, and a disk jockey from radio station KRWS, Post, Tex. The DJ, Smiling Jack Rogers, holds Shaw's first disk which was recently released by Starday Recording Co. of Los Angeles. His manager Ruth Snider of Snyder, says that the record is going over big with disk jockies and on juke boxes all over the country. The girls are Sharon Babcock, left, fan club regional president, and Everlee Hooper, right, National fan club president. Both girls live in Scurry County. (Lee Watson photograph).

Minister Tells Of Troubles

ELMDALE, Kan. (AP) — What kind of a man is Calvin Laskey, whose masquerade as minister and war hero melted away to expose a 29-year career of thievery, Army desertion and jail breaking under 20 names?

"He has a genuine humanitarian drive — he wants to do good for people," says William Pringle, county attorney who prosecuted Laskey last Monday on a charge of illegally marrying a couple while posing as a minister. He loves to read. He sews and crochets. And 26 times he's been convicted of crimes that are penitentiary offenses.

"He was publicity crazy," says Mrs. Richard Iliff, co-owner of the Chase County Leader-News. "He was a good talker and very persuasive. He told a lot of stories that always made him look like a hero."

Laskey is serving six months in the county jail for performing the illegal marriage. It was his only wedding in not quite nine months as pastor of Elmdale Christian Chuurch. The couple plans another ceremony.

The little church thrived under his ministry. He was in great demand as a speaker and told a gripping story of his experiences as a prisoner of war in Korea. But he was never in Korea.

"I talked to him extensively about his past," said Pringle. "He told me he was a foundling. He admits he's been in a lot of trouble. He said he's lied in the past. He said he had to do it to cover up his record. Each time he laid the cards on the table for a prospective employer he was turned away. It finally became unbearable and he used aliases.

"Now, he says, he's glad it's all come out. In the future he will tell the truth."

FOR ENCEPHALITIS

New Vaccine Is Discovered

BALTIMORE (AP) — Discovery of a vaccine to protect man from several forms of encephalitis as well as dengue fever was reported today by a Johns Hopkins scientist.

Dr. Winston H. Price, its developer, said the vaccine is made from two strains of the West Nile vvirus, an organism which causes outbreaks of a minor illness in Egypt and Israel.

He said it is the first time that a single vaccine has been found that offers protection from several viruses that produce encephalitis, a brain infection which sometimes causes sleeping sickness and paralysis.

He said it also will protect against dengue fever, which can sweep through a group and prostrate its victims with fever and and pains.

The new vaccine, which Dr. Price says is still in the experimental stage, has major implications for the health of populations in Asia, Africa, Russia, the Mediterranean area and South America.

Occasional outbreaks of encephalitis occur in this country. One epidemic in Kentucky last summer and fall struck down 142 persons, killing 17. Dr. Price says the new vaccine would have given protection from the virus responsible.

In a technical paper just published in the "Proceedings of the National academy of Sciences," Dr. Price recommends a continued search for a better strain of the West Nile virus before vaccine is adopted on a worldwide scale.

However, he said human tests he conducted have proved the vaccine will work.

Central TIRE SERVICE

Your 4 Smooth Tires Retreaded In One Day— In At 8—Out By 6 And At ½ The Price Of New 1st Line Tires!

So . . . "Don't Trade — Tread"

1931 - 25th - Ph. 3-3841

MILO

SACKED OR BULK

We Handle Drought Certificates

EZELL-KEY GRAIN CO.

5 mi. East on Sweetwater Hgy. Ph. 3-4592

Wire Gets Crossed

DANVERS, Mass. (AP) — The town's selectmen agreed today Miss Jeannette S. Whittier is by no means lenient as the town auditor and treasurer. She refused to approve $2.25 spent by the selectmen to send a telegram to Bruce Burnham, Tennessee football player, when he was hurt in the Sugar Bowl game New Year's Day. She said although Burnham is a resident of Danvers, the telegram was not town business. So the selectmen got up 75 cents apiece to pay for the wire.

Impersonation Is Disclosed

HUNTSVILLE (AP)—Impersonator Fernand De Mara Jr., whose latest posing was disclosed yesterday, held a high position in the Texas Prison System for a time.

De Mara posed as Benjamin Jones and was assistant warden in charge of the main prison segregation unit for hardened prisoners here before he was unmasked in 1955.

De Mara was a hotel accountant in Houston before he joined the prison system.

At the time of his employment his papers indicated he was a doctor of education. He was first hired as lieutenant of guards at the Wynne Prison Farm for handicapped prisoners. Later he was made assistant warden.

His identity was discovered by a prisoner who read a story about him in an old magazine and notified prison officials in December 1955.

Egg Explodes In Kitchen

GARDENA, Calif. (AP) — A little short on culinary experience, 4-year-old Scott Abell was surprised but not nonpulsed when the egg he was preparing for his mother's breakfast exploded.

Scott walked calmly to the telephone and asked the operator to send a fireman. A Fire Department operator asked him where his parents were. "Asleep," he answered.

Since Scott didn't know his own address the fireman had the call traced, and shortly after 5 a.m. Mr. and Mrs. Ralph Abell were awakened by the tramp of firemen's boots.

The egg fire had burned itself out by the time the fire laddies arrived.

Scott has decided against becoming a chief. He wants to be a fireman.

Save Money, Don't Make That Profit

SACRAMENTO, Calif. (AP) — The state fair wants to spend $1,500 to make $412, legislative auditor A. Alan Post said today.

In his analysis of the proposed 1957-58 budget, he said the $1,500 for "added attraction" at the horse show would bring in $412.

Post's suggestion:

Don't spend the $1,500; "forego the $412 'added profit' and thus be $1,088 better off."

Request Turned Down

LONDON (AP) — Britain today turned down Japan's request for suspension of the first British hydrogen bomb test.

Plans Are Approved

WASHINGTON (AP) — The long range plan of Edinburg, Tex., to eliminate slums and blight was approved today by Housing Administrator Albert Cole. The action makes the city eligible for federal aid in its program.

Make The Classified Section A Reading Habit

THE SNYDER DAILY NEWS

Rates On Snyder Daily News Classified Word Ads:

One day	.05 Per Word
Three days	.12 Per Word
Six days	.18 Per Word
Each day following 15 word minimum rate	.01 increase per insertion

EARNED RATES

Space ads	95c per inch
Three days	85c per inch
Six days	80c per inch

MONTHLY EARNED RATES

For 15 words at 26 issues per month—Total $6.70

Capitals and type larger than agate at double

WORD AD DEADLINES

Weekdays ..... 8 p.m.

For Sundays ..... 10 Saturday

RULES

The publishers reserve the right to correctly classify all advertising; to edit any copy deemed objectionable for any reason, and reserve the right to accept advertising only on a cash in advance basis. Some ads are charged to phone owners purely as an accomodation and payment is due immediately upon publication. Some types of ads are not charged under any circumstances but must be strictly cash in advance.

BUSINESS SERVICE

Who Sell What & Where Is He?

BUTANE

—Call Scurry Butane Company 3-3721 for prompt gas delivery Sales & Services, domestic & commercial appliances.

FLOWERS

—Fresh Flowers for all occasions. We telegraph flowers anywhere. Bell's Flower Shop. Dial 3-4651.

FURNITURE

—Frigidaire refrigerators, washers. Sylvania Television. Also large selection of quality furniture at King & Brown.

DO YOU KNOW-

—the local agent for MAGNOLIA PETROLEUM CO.? His initials are L. A.—what is the name of this friendly Snyder Business Man?

Will Rogers said: "I never met a man I didn't like." In getting "ocquainted . . . in our meeting folks . . . let's NOT judge anyone at any time by "the first impression." Gosh, it's so easy to make the wrong conclusion—don't you think.

"LET'S GET ACQUAINTED" . . . a feature whereby we'll all know more people and start more friendships!

Let's Get Acquainted

BUCKLEY

ANNOUNCEMENTS A

SPECIAL NOTICES A-2

Notice is hereby given that the partnership lately subsisting between Truett Simmons et ux and John Y. Battenfield et ux of Scurry County, Texas, under the firm name of "S&B HUNT CLUB" was dissolved by mutual agreement on the first day of February, 1957. All debts due said partnership are to be received by said Battenfield and all demands on said partnership accruing prior to the above date are to be presented to him for payment.

John Y. Battenfield

INCOME TAX SERVICE. Noel & Ruby Banks. 2809 Avenue S. Phone 3-3354.

LIFE READINGS. Spiritual and natural ability. 300 28th Street. Phone 3-6800.

SECOND NATIONWIDE antique show and sale. Feb. 15, 16, 17. Ballroom, Lincoln Hotel, Odessa, Texas. Greatest event of it's kind in West Texas. Charity sponsored. Admission 50c.

INCOME TAX SERVICE. Office over McDonald's. R. W. Webb, Attorney. Telephone. Residence 3-3777, Office 3-7603.

INCOME TAX SERVICE—Schiebel's Service System 1901½ 26th over Craft Studio, or 3004 Avenue T.

LOST & FOUND A-4

LOST: Black and silver Sheaffer fountain pen with Sara Norman lettering. Call 3-3635.

AUTOMOBILES B

AUTOS FOR SALE B-1

FOR SALE: 1950 Studebaker. Good condition. $300.00. Call 3-7577 or see at 3707 Ave. U. after 5:00 p.m.

FOR SALE: '53 Plymouth, four-door, radio, heater, $695. '47 Pontiac, radio, heater, $150. ½ mile East of Snyder Cemetery. Phone 3-8630.

TRUCKS FORSALE B-2

FOR SALE: 1952 ½-ton G.M.C. Pickup. $450. See at 4107 Denison. Phone 3-6968 after 4 p.m.

TRAILERS B-3

Trailers for Rent. Local or one way. Bud Miller's Service Station, 2300 25th. Phone 3-5181.

FOR RENT

MODERN HOUSE TRAILERS WITH CHANCE TO BUY

RENT TO APPLY ON PURCHASE

WILL BUY OR SELL

CAN FINANCE AND PAY CASH FOR YOUR EQUITY.

LONE STAR HOTEL

FRANK REEF 426 EAST HWY.

AUTO RADIATORS B-11

SNYDER RADIATOR SERVICE

FRANK D. STEPHENSON

"THE RADIATOR MAN"

CLEANING REPAIRING

NEW REBUILT

1105 AVE. T DIAL 3-4131

BUSINESS OPP. C

FOR SALE: Several Snyder residence first lein notes. $150.00 to $4,000.00. 6% to 8% interest, excellent 2 to 5 years pay record. If interested, write L. M. Richmon, De Leon, Texas.

BUSINESS SERVICES D

EXTERMINATORS D-5

FOR PEST CONTROL: Call Clay Feagan. 3802 House Avenue. Phone 3-5324.

RADIO SERVICE D-15

RADIO & T. V. SERVICE. City calls. $2.50. 213 33rd Street. Phone 3-7663. F. S. Eades.

MISCELLANEOUS D-26

Cab C. R. Agee 3-4355 or 3-5122 for painting, paperhanging, texturing. Free estimates, courteous service. All work guaranteed.

STORM CELLARS. No down payment. Monthly payments. Phone 3-4975, after 5 p.m.

Cesspool Ceptic tank service Pierce Moffett. 601 20th Street, Snyder, Texas. Dial 3-7179 or 3-5684.

CALL O. C. FLOYD for free estimates on concrete or tile work. Dial 3-7224.

LANDSCAPING, tree and plant trimming and pruning. Free estimates. Page Nursery, 801 26th. Dial 3-7142.

EMPLOYMENT E

HELP WANTED, MALE E-1

MAKE $62.00 WEEK

PART TIME

We have opening for several men in Snyder and surrounding towns who wish to suppliment their present earnings.

Requirements are: You must be between 21 and 50 years of age. You must be able to work from 6 to 10 p.m. or equivalent of 20 hours per week.

IMPORTANT

Your wife must be present when we talk with you. For interview come to the Manhattan Hotel, Friday at 7:30 p.m. sharp. Ask to see Mr. Toler.

GOOD NEWS FOR OLDER MAN. Real opportunity for a profitable Rawleigh Business in Fisher Co. See M. C. Waldroup 401 24th. St. Snyder or write Rawleigh's Dept. TXB-770-BLK, Memphis, Tenn.

MERCHANDISE K

MISCELLANEOUS K-11

TV WHOLESALE

Cost plus $50.00. On all makes of TV. Parts and service free for 90 days. Towers, Poles, Antennas, at large discount. Easy Terms. Call Us Before You Buy.

Ph. 3-3509—210 - 32nd.

FOR SALE AT WEBBS WELDING SHOP

One good two-row trac and implements, [illegible] and farm implements.

4 miles East on Hwy 180

FURNITURE WANTED K-13

"OPEN FOR BUSINESS"

For Sale: 12 case dry coke box. Antique dishes and furniture — Will buy, sell, or trade used furniture or what have you.

Phonee 3-7531.

GRAFF'S FURNITURE MART WEST LAMESA HWY.

RENTALS L

FURNISHED APTS. L-3

BAR V MOTEL near school, furnished apartments, motel rooms. Panel Ray Heat and telephones. Reasonable rates. 3-3543.

FURNISHED APARTMENT, nice concrete block building. Bills paid. Thorton Apartments. Merrill Avenue. Boothland Addition. 3-6706.

CLEAN, NICELY Furnished two room house. Tub bath. Plenty of cabinet and closet space. $50. per month. Bills paid. Inquire at 316 25th Street.

Canary Cottages

All bills paid.

Kitchenettes

$37.50 Monthly

1111 - 26th Street Dial 3-9254

COME BY AND SEE our new special rates. Extra nice furnished apartments. Children welcome. School bus route. Motel rooms. Garages. Maid service. Panel Ray heat. Three minutes west on Lamesa Highway 180. Dial 3-6692. The Skyline Motel.

CLEAN NICELY furnished apartment. Two blocks from square. One block South of Furrs. 1608 27th Street.

FURNISHED & UNFURNISHED APARTMENTS

One and Two Bedrooms

1. All utilities paid.
2. Newly Redecorated
3. One block shopping center.
5. Catering to Singles & Couple

BILTMORE APT'S.

2702 Avenue E. Dial 3-9102

TWO ROOM furnished apartment. Private bath, garage. No pets. Couple only. Apply in person. 1306 30th Street.

FURNISHED DUPLEX, three rooms and bath. Clean. Bills paid. 606 19th. Dial 3-6930.

EFFICIENCY APARTMENTS. Completely redecorated. Nice for bachelors and couples. All bills Paid. $40.00 per month. Jack & Jack Realty. Phone 3-3452.

APARTMENTS

Modern, Small, Furnished Apartments Also, Fisherman's Bait

Dub's Cesspool Service

RIG MOTEL ROY CHURCH

4 mi. West on Lamesa Hwy.

Phone 3-4095

FOR RENT: Nice two room furnished apartment. Private bath. Fenced yard. Bills paid. 1707 Avenue S.

FOR RENT: Furnished apartment, three rooms and bath. Couple only. Phone 3-6428 or 3-5501.

UNFURNISHED APTS. L-4

FOR RENT

One and two bedroom unfurnished apartments. Four blocks from square, two blocks from Furr's Food Store.

2705 Avenue O Phone 3-5174

TWO BEDROOM, unfurnished downstairs apartment, water paid. $55. per month. Phone 3-9102. Upstairs apartment, $45. per mo. 1913 Coleman.

FOR RENT: Two bedroom unfurnished downstairs apartment. 1908 Coleman. Call 3-3082.

FOR RENT: Unfurnished duplex apartment, large two bedroom, carpeted, plumbed for automatic washer, tub bath. 505½ 33rd Street. Dial 3-6930.

FOR RENT: Three-room unfurnished apartment. East Highway. Inquire at apartment three. Formerly Hotel Joe.

FURNISHED HOUSES L-5

NICE THREE room furnished house across from Jr. High School. Appointment at Kid Corner. Phone 3-4901 or 3-6515.

NICELY FURNISHED two bedroom house for rent. Bills paid. Adults only. 2312 30th Street.

TWO ROOM FURNISHED house. Private bath, bills paid. $9.00 per week. 2205 W. 21st.

NICELY FURNISHED three rooms and bath. Central heating. Apply at 2816 Avenue D or call 3-6724.

THREE ROOM and bath furnished house. Water furnished. Garden plot. Mrs. S. D. Hays. Phone 3-3505.

LOOKING FOR A place to rent. We probably have just what you want. Furnished and unfurnished houses, furnished apartments. Jack & Jack Realty. Phone 3-3452. Closed Sunday's.

NICELY FURNISHED four room house, bath included. 2805 Avenue E. See owner at 403 East 28th Street.

FOUR ROOM house and bath, furnished. Garage. Inquire at 2006 Avenue R. Couple or small child preferred. Phone 3-4344.

LARGE THREE room house. Dial 3-3627 or 3-7185.

UNFURNISHED HOUSES L-6

THREE ROOM unfurnished house. Inquire 2902 Avenue N. Phone 3-6656.

NEWLY DECORATED TWO BEDROOM house. Close in. 1608 27th Street.

THREE ROOMS, bath TV tower, water furnished, storm cellar. Phone 3-3258.

SMALL TWO bedroom F. H. A. $55. per month. Phone 3-7146.

FOR RENT: Five room unfurnished house. Close to school and town. Call 3-6541. Bagwell Laundry.

Two-bedroom house, unfurnished. Phone 3-4586.

THREE BEDROOM house for rent. 2800 Avenue X Phone 3-4824.

INSTRUCTION E-8

HIGH SCHOOL. Since 1897. Study at home in spare time. Standard texts furnished; diploma awarded. Academic and financial credit for subjects previously completed. Low monthly payments. Write American School, Dept. S, Box 3145, Lubbock, Texas.

FINISH HIGH SCHOOL or Grade School at home spare time. Books furnished. Diploma awarded. Start where you left school. Write Columbia School, Box 6061, Lubbock.

FINANCIAL G

PERSONAL LOANS G-2

LOANS

AUTOMOBILE

(Financed & Refinanced)

Boats & Motors

Complete Finance Service

Low Rates

Pinnell Insurance Agency

PHONE 3-3524

1712-25th

PAWN LOANS on select articles of merchandise. Snyder Pawn Loans. 2401 Avenue S. Phone 3-6335.

WOMAN'S COLUMN H

CHILD CARE H-3

WILL CARE for your children day or night. Mrs. Bama Davis, 803 29th Street. Dial 3-5605.

CARE FOR YOUR children day and night. Free transporation. Mrs. J. C. Beavers. 501 25th. Phone 3-3935.

CHILD CARE in my home day or night. Back yard fenced. Phone 3-6963. 415 30th.

LAUNDRY SERVICE H-5

WILL DO ironing in my home. 809 27th. Phone 3-5550.

FARMERS EXCHANGE J

FARM EQPT. J-1

FOR SALE: 1950 Massey Harris 44 Butane equipped (Ensign) four row planted and cultivator. All in good condition. Bargain price. J. M. Bowdry. Phone 110W1, Hamlin, Texas. 12 miles East Rotan Highway 92.

FOR SALE: '52 M-Farmall Tractor and equipment. See Mrs. Harvey Myers, Hermleigh. Telephone 26.

MISCELLANEOUS J-6

FOR SALE: Sorghum Almun seed, representing Panhandle Seed Co. of Wellington. Jack Whites Humble Station at Union on Highway 180.

ALFALFA HAY for sale. $45. ton. Snyder Feed and Seed. Dial 3-6522.

MERCHANDISE K

BUILDING MATERIAL K-1

PAY CASH and save!

2x4 Precision Cut Studs	$5.75
1x12 Fur Sheating	$7.25
2x4 & 2x6 8-Foot—20 Foot	$7.25
15-Lb. Asphalt Felt (432 feet)	$2.45
Premium Grade Oak flooring 2-ft. & longer	$9.95
4x8 ½" Sheetrock Per Hundred	$4.95
29 Ga. Strong Barn Corrugated Iron	$9.95
2-0x6-8 Mahogany Slab Door	$5.30

VEAZEY CASH LUMBER CO.

1 Mile West On Lamesa Highway

Phone 3-6612

HOUSEHOLD GOODS K-4

ELECTROLUX VACUUM cleaner, fully automatic, parts and supplies, free demonstration, call John Sledge, 3-3355.

LOFTY pile, free from soil is the carpet cleaned with Blue Lustre. Town & Country, 2403 Ave. S.

DEBUTANTE — FULLER BRUSHES. Mrs. J. A. Dickerson. Phone 3-3034 after 6 p.m.

MUSICAL INSTRUMENTS K-5

PIANOS, New and used. Tuning and rebuilding. J. C. McBrayer. One mile on Clairemont road. Phone 3-3760.

SPORTING GOODS K-8

REPAIRS ON all types guns and blueing. Fishing tackle repaire. Parts for all makes of reels. Rods rewound. The Gun & Tackle Shop, 1503 Ave. S.

MISCELLANEOUS K-11

FOR SALE: Practically new at very reduced prices. Champion car washer, grease and oil pumps, battery charger, vaccum cleaner, bumper jack, and etc. Removed from recently closed filling station. Contact Techniluhe Specialities Company, Snyder. Phone 3-5416, Hobbs, phone Express 3-4815.

SE K
US K-11

DLESALE
. On all makes of
service free for 90
Poles, Antennas, at
Easy Terms. Call
Buy.
—210 - 32nd.

SALE AT
ELDING SHOP
-row trac and
ements.
st on Hwy 180

ANTED K-13
R BUSINESS"
ase dry coke box.
and furniture —
, or trade used
hat have you.
e 3-7531.
RNITURE MART
MESA HWY.

L
PTS. L-3
near school, furnished
rooms. Panel Ray Heat
asonable rates. 3-3543.
RTMENT, nice concrete
s paid. Thorton Apart-
nue. Boothland Addition.
Furnished two room
Plenty of cabinet and
per month. Bills paid.
Street.

Cottages
ills paid.
henettes
Monthly
eet Dial 3-9254
SEE our new special
furnished apartments.
School bus route. Motel
aid service. Panel Ray
s west on Lamesa High-
92. The Skyline Motel.
urnished apartment. Two
re. One block South of
treet.
& UNFURNISHED
RTMENTS
Two Bedrooms
paid.
ecorated
hopping center.
Singles & Couple
ORE APT'S.
. Dial 3-9102
ished apartment. Private
pets. Couple only. Apply
th Street.
PLEX, three rooms and
paid. 606 19th. Dial 3-6930.
ARTMENTS. Completely
e for bachelors and
Paid. $40.00 per month.
lty. Phone 3-3482.
RTMENTS
l, Furnished Apart-
Fisherman's Bait
esspool Service
ROY CHURCH
on Lamesa Hwy.
one 3-4095
ce two room furnished
te bath. Fenced yard.
venue S.
rnished apartment, three
Couple only. Phone 3-6428
D APTS. L-4
R RENT
bedroom unfurnished
Four blocks from
blocks from Furr's
Phone 3-5174
, unfurnished downstairs
paid. $55. per month.
tairs apartment, $45. per
n.
wo bedroom unfurnished
ment. 1908 Coleman. Call
nfurnished duplex apart-
bedroom, carpeted, plumb-
washer, tub bath. 505½
3-6930.
ree-room unfurnished a-
highway. Inquire at apart-
merly Hotel Joe.
HOUSES L-5
om furnished house across
chool. Appointment at Kid
4901 or 3-6515.
HED two bedroom house
ld. Adults only. 2312 30th
RNISHED house. Private
$9.00 per week. 2205 W.
SHED three rooms and
ating. Apply at 2818 Ave
5724.
nd bath furnished house.
Garden plot. Mrs. S. D.
05.
A place to rent. We prob-
what you want. Furnished
houses, furnished apart-
ack Realty. Phone 3-3452.
SHED four room house.
05 Avenue E. See owner
Street.
use and bath, furnished.
at 2008 Avenue R. Couple
referred. Phone 3-4344.
room house. Dial 3-3627
ED HOUSES L-6
unfurnished house. Inquire
Phone 3-6656.
ATED TWO BEDROOM
608 27th Street.
bath TV tower, water
cellar. Phone 3-3258.
droom F. H. A. $55. per
7146.
e room unfurnished house.
nd town. Call 3-6541. Bag-
use, unfurnished. Phone
OM house for rent. 2800
3-4824.

RENTALS L

UNFURNISHED HOUSES L-6

NEAT CONVENIENT, two bedroom house. Near elementry school. Nice closet and cabinet space. On pavement. Call 3-5954.

FOR RENT L-7

OFFICE SPACE for rent. Contact Charles Hooser. West Texas State Bank.

SEWING MACHINES rented by week or month, all makes repaired. Allens Sewing Machine Center. Dial 3-4812.

WANTED TO RENT L-8

WANT TO RENT: Two or three bedroom unfurnished house in South Side Snyder. Call 3-3831.

WANTED TO RENT: Nice two or three bedroom home. Must be near elementary school. Call Charles Blount, General Manager, Chieftain Pontiac. Phone 3-3421.

TRAILER SPACE L-9

FOR RENT: Trailer space. Modern Bendix Washer. Phone 3-3624. See J. A. Woods. 1511. Avenue R.

HOTELS & MOTELS L-12

BEST HOTEL, clean, private. Central heating, weekly rates. Three blocks north of square. 2109 Avenue S.

HOTEL DUKE. Reasonable rates. 3½ blocks West of bus station. 2305 26th Street. Phone 3-9106.

REAL ESTATE M

HOUSES FOR SALE M2

HOUSE FOR SALE: 315 36th. Reasonable down payment. Call or see after 4:30, 3-3309.

LAMESA HIGHWAY
PROPERTY

West of Sun Set Courts—158 feet front with nice office Bldg., Shop Bldg., and three room house. Water well suitable for oil well service equipment and welding or what have you. Can be bought with small down payment. Total $10,000.

See

JACK & JACK REALTY

3-3452

1921 - 26th Street

We Buy Equity In Used Cars
Please Call 3-3515

● Guaranteed — Safe Buy Used Cars — ● Easy Terms

'56 LINCOLN. All Power.
'56 MERCURY Sport Coupe. Brake In Miles. Big Discount.
'55 MERCURY Montclair Coupe. Power Brakes, Steering, Windows & Many Other Desirable Extras.
'53 PLYMOUTH 4-Door. Radio and Heater.
'56 CHEVROLET Bel Air. A Nice Car.
'54 CHEVROLET. A Good Buy.
'53 FORD. Well Worth The Money.
'53 MERCURY Monterey. Radio, Heater, Merc-O-Matic.
'52 CHEVROLET Bel Air Hard Top.
'51 STUDEBAKER. Radio & Heater.
'52 FORD. Radio, Heater, Overdrive.
'50 BUICK 4-Door. This Car Is Way Above Average.
'49 Dodge Truck. Good Old Truck.

USED CAR SPECIALS

These Must Be Moved

'56 MERCURY
'53 MERCURY
'54 CHEVROLET
'53 PLYMOUTH

Retail Prices At Whole Prices

WILLIAMSON AND SONS MOTOR COMPANY

"Your Lincoln-Mercury Dealer"

1927 26th Dial 3-3514

REAL ESTATE M

HOUSES FOR SALE M-2

EXCELLENT TWO bedroom home. Near High School and Elementary. Immediate possession. Cash equity, $2250. Dial 3-6508 or 3-5171.

BUY MY equity in 2-bedroom home, fenced back yard, air conditioner, T.V. tower. 5 blocks from school. Owner leaving. Phone 3-3976.

FOR SALE: Three bedroom house, double garage. 100 foot front. Near school on East 37th. Dial 3-7908 after 6 p.m. or before 9 a.m.

HOUSE MOVING M-3

FOR SALE: Large house. Approximately 1,200 feet of floor space. To be moved Call 3-5285 after 7:00 p.m.

LOTS FOR SALE M-4

FOR SALE: Residential lot. Close to Junior High School. 50 x 150. Call 3-6307.

FARMS RANCHES M-6

PRICE $50. per acre, 34 acre ranch. Oklahoma 4900 grass, 500 cult. Plenty of water, possession. W. Bruck Wright. Telephone 57, Hobart, Oklahoma.

FOR RENT OR SALE
ON RENTAL BASIS:

A two bedroom home with carshed, central heating and air conditioning. Well and pressure pump, nice lawn with shade trees, near Southeast Elementary School. Let your rent buy you a home. No Down Payment. No Closing Costs. Only the rent. Dial 3-6214.

GOSS & KNIPE CAR LOT

1955 CHEVROLET Pickup. Radio and heater. $1,195
1955 CHEVROLET '210' 2-door. R&H, clean. . $995
1954 CHEVROLET Bel Air 2-door. R&H. $895
1954 PONTIAC 2-door. Radio and heater. $995
1955 FORD Custom 4-door. Radio and heater. $1,195
1953 PLYMOUTH 4-door. R&H and overdrive. $585

MANY OTHERS IN LOWER PRICE FIELD!

Big Spring Highway Dial 3-9297

To Buy, Sell, Rent or Trade
Use Classified Ads

BILL'S AUTO SALVAGE

Late Model Used Parts
"Call us—Chances are we have it"

500 New Mufflers In Stock
INSTALLATION FREE!

Trutones — Stocks

East Hwy. at "Y" Dial 3-3351

SPECIAL
THIS WEEK!

- ADJUST BRAKES
- CRISS CROSS TIRES
- BALANCE FRONT WHEELS
- ALIGN & SET FRONT END
- SET CASTER CAMBER & TOE-IN

ALL FOR THE LOW PRICE OF $10.00!

Pollard Motor Co.

Chrysler-Plymouth

2101 25th Dial 3-8221

STOCK CLEARANCE

This is new & used furniture

2-pc. Living Room Suites $19.88 up.

House Full

Sold for $995.00, will take $550.00 with $50.00 down, $25.25 a month.

BARGAIN ANNEX

2700 - 25th. Lamesa Hwy.

Your own newspaper—The Snyder Daily News. For carrier delivery call 3-5486

'55 FORD V-8 Fairlane 4-Door. Town Sedan. 27,000 Miles. Radio, Heater, Overdrive. One Owner.

'55 PLYMOUTH V-8 4-Door Savoy. Radio, Heater, Overdrive. One Owner.

'51 CHEVROLET Good Motor. $250.00 Cash.

SEE JIMMY (HOSS) CLAYTON
Sales Mgr.

DAVIDSON MOTORS

Open Until 7:00 P.M. Monday - Saturday

East Highway Phone 3-4661

For Classified, Dial 3-5486

"But, Hassim, why use a flying carpet when an OK Used Car is so much smoother in performance?"

Look for the red OK Tag!

CHEVROLET

Drop In Today And Check Our Large Selection Of Top Quality Used Cars...

'55 Chevrolet

'150' 4-door. Radio, heater, seat covers, turn signals, good rubber, light green finish. A good buy in an OK used car.

$1,195.00

'56 Ford

Customline 2-door V-8. Equipped with radio, heater, Ford-O-Matic, turn signals, good tires, beautiful green interior and green finish. Just like new.

$1,695.00

'54 Chevrolet

'210' 4-Door Sedan. Radio, heater, new seat covers, low mileage. One Owner Car.

$995.00

'55 Chevrolet

'210' 6 cyl. 4-door. Power Glide, radio, heater, turn signals, Be early and get this one.

$1,395.00

'56 Chevrolet

'150' 2-door. Radio, heater, turn signals, new seat covers, good tires, light finish. Nice.

$1,395.00

'51 Pontiac

4-Door. Radio, heater, turn signals, excellent WSW tires. Beautiful green finish and other extras.

$495.00

'50 Chevrolet

¾-Ton pickup. Heater, heavy duty tires. A good one.

$345.00

'52 Ford

½-Ton pickup. Heater, good heavy duty tires. Clean.

$495.00

'55 Chevrolet

'150' 2-door 6 cyl. Radio, heater, turn signals, new seat covers, light finish, good tires.

$995.00

'54 Ford

Mainline V-8. Radio, heater, overdrive, light finish. Better hurry on this one. A good solid car.

$895.00

'54 Chevrolet

Bel Air 2-Door. Radio, heater, turn signals, tutone finish, good tires. Very nice.

$1,095.00

'50 Chevrolet

2-Door. Radio, heater, new seat covers, very good work car.

$345.00

'54 Chevrolet

2-door. Heater, turn signals, new seat covers, good tires, tutone finish.

$845.00

'53 Chrysler

Windsor Deluxe 4-door. Radio, heater, safety clutch, new seat covers, turn signals, very good WSW tires, Padded dash, beautiful tutone brown and tan. Very nice.

$895.00

'52 International

½-Ton pickup. Heater, low mileage, in excellent condition. Red finish.

$495.00

Lamb Chevrolet Co.

25th and Ave. H Dial 3-5456

REAL ESTATE M

HOUSES FOR SALE M2

319 33rd STREET

Lovely 2 Bedroom Home vacant and ready for immediate possession. This home is only 18 months old and in excellent condition. For $1200.00 you may move in immediately and pay only $61.00 monthly payments. This is a G.I. loan and may be transferred to you whether you are a Veteran or not. Call for an appointment today and look at a real buy for the money.

SCOTT & SCOTT REALTY
COMPANY
BIG SPRING HIGHWAY
DIAL 3-6306 or 3-6307

THREE BEDROOM

In Highland's Addition. In Excellent condition, completely landscaped. $1150 cash down payment and monthly payments of $61.00.

15 Acre Farm

1600 Sq. ft. all masonry house almost completed. 6 inch irrigation well with 12 x 15 tile well house. 16 x 32 sheet iron bldg. suitable for tenant house. 900 ft. fronting Clairemont rd. New fence.
Total Price.

$13,000. Terms

WE ARE ALL SOLD OUT AND NEED GOOD LISTINGS WITH REASONABLE DOWN PAYMENTS FOR CLIENTS ON WAITING LIST

TO BUILD OR BUY

SEE

PINNELL REALTY CO.

FHA - GI - Conventional Loans

1112 - 25th

Dial 3-3524

OWNER TRANSFERRED

Offers this LARGER two bedroom home with fence, in fine location at a REASONABLE figure . . . you can't beat this one.

EXCLUSIVELY OURS . .

H&H DEVELOPMENT CO.

503 E. Highway

Dial 3-4451

Old West Snyder

Income Property or home. One Two bedroom house and one three room house. All on one lot. Total price $7750.00, Down payment $750.00. Owner will carry balance.

JACK & JACK REALTY

3-3452

1921 - 26th Street

G.I. EQUITIES

bought and sold in this office. Immediate cash payments.

"Don't wait—we sell 'em!"

H & H DEVELOPMENT CO.

503 E. Highway

Dial 3-4451 3-6683

Pawn Loans
We Buy All Serviceable Guns
Sportsman Headquarters
1918 25th Phone 3-4703

Snyder Sales Co. Snyder Sales Co. Snyder Sales Co. Snyder Sales Co. Snyder Sales Co.

TOPSEY - TURVEY

WHOLESALE PRICES

Four Days Only—Thurs.-Fri.-Sat.-Sun.

1954 FORD Custom 2-Door V-8. Radio, Heater, Tutone Green. **$889.74**

1950 MERCURY Coupe. Radio, Heater, Light Green. **$1119.38**

1956 FORD Custom 2-Door V-8. Radio, Heater, Light Grey Finish. **$1329.75**

1954 Mainline 2-Door V-8. Heater, Overdrive, New Tires, Light Blue and White. **$921.60**

1954 PONTIAC Star Chief 4-Door. Hydramatic, Radio, Heater, Other Accessories. **$1089.64**

1948 FORD Coupe V-8. Radio, Heater, Solid Black Finish. 15-inch Tires. **$113.65**

1954 CHEVROLET Bel Air 4-Door. Standard Transmission, Radio, Heater, WW Tires, Tutone Yellow and Green. Low Mileage. **$962.50**

1950 PONTIAC Chieftain 4-Door 8 Cyl. Hydramatic, Radio, Heater, Dark Blue. Runs Good. **$287.50**

1955 RAMBLER 4-Door Custom Station Wagon. Radio, Heater, Overdrive, Tutone Green and White. Nicest In Town. **$1489.73**

SATURDAY IS THE DAY!

Vote For Freeway

FAITH! VISION! EFFORT!

It Takes All Three To Make A Community Prosper

AND SCURRY COUNTY HAS IT!

Can you, The Citizens Committee or any other committee, place a price on any person's life?

From A Safety Standpoint VOTE FOR THE FREEWAY!

Quote – "Every dollar spent in Scurry County helps some business"

VOTE FOR THE FREEWAY!

This represents five million dollars to be spent in Scurry County.

A project of such gigantic proportions will result in the spending of many dollars in all types of business in Scurry County. The job will take approximately four years and plenty of time for adjustment of all business. It will make more jobs, more purchasing power for this long period . . . Plus, the inducement to industry and a further growth of Snyder. One of the big attractions to industry is accessible highways!

DID THE 2½ MILLION DOLLAR ROAD BOND ISSUE IN 1951 LOWER THE VALUE OF YOUR PROPERTY OR PLACE A NOTICEABLE TAX BURDEN ON SCURRY COUNTY RESIDENTS? THE RATE IN 1951 WAS $1.10—TODAY IT IS $1.00. This Bond Issue Is For Only $750,000.00, Not 2½ Million.

WHO IS THE CITIZENS COMMITTEE?
APPOINTED BY WHOM?
FOR THE PROTECTION OF WHOM?

Scurry County Taxpayers—Vote for the Freeway—We only pay taxes on the $750,000.00 which is spent by the county—Let's get our gas tax money spent at home—The government is already collecting $140,000,000.00 gas and oil tax from Texas . . . Let's get a part of it spent in Scurry County.

Vote For The Freeway

Let's offer these butane, gasoline, propane-explosives of all kinds and oil field heavy equipment a safer route

WE COULD HAVE A MAJOR FIRE, EXPLOSION OR ACCIDENT DOWNTOWN DUE TO THIS HEAVY EQUIPMENT.

It happened twice lately in Kennedy, Texas . . . It can happen here. Let's build a FREEWAY and get this heavy traffic out of our downtown area.

The FREEWAY will cost the average home owner in Snyder and land owner of 320 acres approximately $1.76 per year for five years. Don't you think a five million dollar improvement in our county would be a good investment for such a small amount of tax money?

Vote Wisely . . . Cast Your Ballot In Favor Of The Freeway!

(This is a paid political announcement)