FRIDAY

THE SNYDER DAILY NEWS

VOL. 20, NO. 32 SNYDER, TEXAS (79549) FRIDAY, JUNE 6, 1969 EIGHT PAGES—PRICE 10¢

The SDN Column

If you're keeping tabs on the moon landing program of NASA, the "touchdown" on the lunar surface is scheduled for 2:22 p.m. EDT, which will be 1:22 p.m. our time, on July 20.

The times posted in advance for various maneuvers and planned events in space have been amazingly accurate in past flights, with certain things taking place within seconds of the time table which had been mapped months in advance.

The astronauts will not leave their vehicle for a walk on the moon's surface immediately after their arrival, however. NASA has advised that it will be nine hours and 50 minutes after the landing before Commander Neil A. Armstrong steps onto the moon's surface.

We mention these little things so that you may check your watch on July 20.

★ ★ ★

Sid Patterson who operates a thriving business of marketing garbage collection equipment and who is based in Norman, Okla., was in town this week, and as any good citizen of Norman might be expected to do, he commented on the upcoming football season.

The Sooners at OU are looking for a great season, but they foresee a couple of tough obstacles—Texas and Missouri.

However, recruiting of athletes was Patterson's favorite subject at this time. The OU staff made a great catch when they signed Henderson's Joe Wiley, Patterson observed. He credited Jack Mildren, the Abilene Cooper whiz, who will be a sophomore this fall, with helping influence Wiley's decision to go to OU. But the Sooners are equally as enthusiastic about an unidentified prospect from California who reportedly stands six feet, three inches tall, weighs 220 pounds and runs the 100-yard dash in 9.9 seconds.

Patterson's firm, incidentally, has franchises for operating private postal systems in Norman, Okla., Lubbock and Amarillo. He said they probably will begin their first such operation at Norman, which is next door to the pioneer operation of this type in Oklahoma City. WACIL McNAIR

★ ★ ★

Today In History

By THE ASSOCIATED PRESS

Today is Friday, June 6, the 157th day of 1969. There are 208 days left in the year.

Today's highlight in history:

On this date in 1944, Allied forces landed on the Normandy beaches of France. It was D-Day of World War II.

On this date:

In 1755, the American soldier and patriot, Nathan Hale, was born in Coventry, Conn.

In 1871, Alsace was annexed to Germany after France's defeat in the Franco-Prussian War.

In 1918, during World War I, U. S. Marines went into action at Belleau Wood in France.

In 1934, Congress established the Securities and Exchange Commission to watch over stock trading.

In 1942, the U. S. aircraft carrier Yorktown was sunk in the Pacific war battle of Midway.

In 1966, James Meredith was wounded in an ambush by a gunman as Meredith marched along a Mississippi highway to protest racial policies.

Ten years ago A leftist political leader, Lee Kuan Yew was putting in his first day in office as the first prime minister of the former British colony of Singapore.

Five years ago — Speakers at a Roman Catholic rally in Saigon charged that the South Vietnamese government was partial to Buddhists.

One year ago — Sen. Robert F. Kennedy died in Los Angeles from gunshot woulds inflicted by an assassin.

★ ★ ★

THE WEATHER

SNYDER TEMPERATURES: High reading Thursday, 93 degrees; low reading 54 degrees; reading at 7 a.m. today 64.

Northwest Texas: Fair tonight, low 61 to 70. Saturday partly cloudy and warm, high 88 to 98.

North Central Texas: Fair tonight and Saturday. Warmer tonight, low 62 to 70. High Saturday 88 to 95.

Northeast Texas: Fair and little warmer tonight and Saturday. Low tonight 63 to 70. High Saturday 85 to 93.

South Central Texas: Fair and warmer through Saturday. Low tonight 62 to 73. High Saturday 85 to 98.

Southeast Texas: Fair and warmer through Saturday. Low tonight 60 to 72. High Saturday 82 to 92.

Southwest Texas: Fair and warm through Saturday. Low tonight 58 to 70. High Saturday 85 to 98.

SNYDER
AN
ALL-AMERICA
CITY

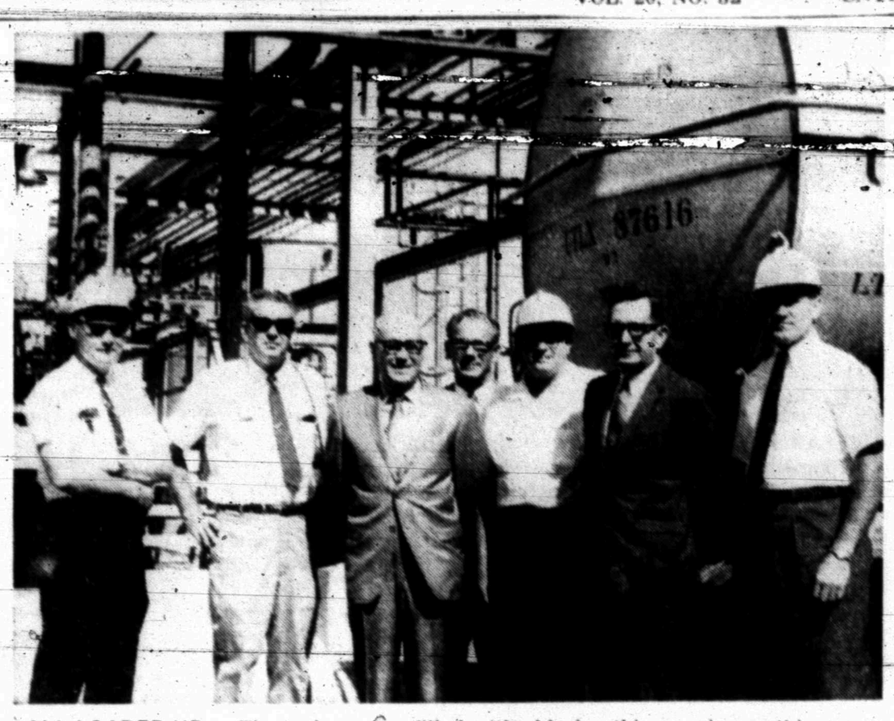

ALL LOADED UP — The tank car was filled with chlorine this morning as this group assembled to witness the first rail shipment from the American Magnesium Plant. From left are Bill Stanley, Frank Taylor, Shelby Coker, Bill Wilson, Frank Love, H. F. Clark and Joe Pitts.

RAIL CREW TAKES OVER — A Santa Fe locomotive eased into the American Magnesium Co. plant and coupled onto a tank car filled with 52 tons of chlorine as AM's first shipment neared departure this morning. Joe Pitts, second from right, AM vice president and general manager, and J. P. Spears of Slaton, Santa Fe Superintendent, check the routing of the car which will go to El Paso. Others, from left, are Bill Stanley, Obie Cates, Frank Love, and William A. Cooknell, right, Santa Fe Division Agent from Lubbock.

52 TONS OF CHLORINE

AM Makes Its First Shipment

Another historic milestone was reached this morning at the American Magnesium Co. Plna 1t2m li eussthowest of Snyder when a Santa Fe locomotive coupled onto a tank car and rolled out the first product to be shipped from the plant.

However, it was chlorine, not magnesium, that made up the first rail shipment from the new plant, which still has construction crews working to complete processing facilities.

AM officials said they had a quantity of magnesium on hand, but there was ample storage space and not enough yet for a major shipment of the prime product. However, chlorine, which is one of the major by-products the firm obtains from salt water, had built up in quantity sufficient for a shipment.

The tank car, carrying approximately 52 tons of liguefied chlorine, was bound for a customer in El Paso.

Joe Pitts, vice president and general manager, had several guests on hand for the first shipment from the plant, including J. P. Spears, Santa Fe Superintendent from Slaton; William A. Cooknell, Santa Fe division agent from Lubbock; Shelby Coker, president of the Snyder Chamber of Commerce; Bill Wilson, who headed the Scurry County Industrial Foundation at the time plans were made for the AM plant here; H. F. Clark, who was president of the Chamber of Commerce when the plant site was dedicated and construction was launched, radio and press representatives along with other local AM officials.

The Santa Fe engine coupled on to the tank car at about 10:30 a. m. The chlorine had been liquefied by reducing its temperature to 80 degrees below zero. Frank Love, AM vice president, said the chlorine in liquefied form required handling in a manner similar to that used in transporting butane.

The American Magnesium plant is expected to be in full production within a few weeks. It's objective is recovery of magnesium, along with by-products, from underground brine water in oilfields of the area. Chlorine and salt are the principal by-products left after the magnesium is isolated.

Construction work on the American Magnesium plant began a little over a year ago, following a groundbreaking ceremony and dedication rites in March of 1968. The announced schedule at that time called for production to begin in late spring or early summer this year.

Summer Weather Hits Texas

BY THE ASSOCIATED PRESS

Summertime is almost here—just 15 days distant on the calendar—and Texas temperatures are beginning to herald its approach.

Thermometers recorded top marks well into the 90s at a number of places Thursday, and forecasts promised it'll be a little warmer all over the state through Saturday.

Skies were almost cloudless in all sections of Texas this morning. There was occasional ground fog in sections near the coast.

A weak high pressure which pulled rather dry air over the state was credited for the generally fair weather.

The mercury climbed to 98 degrees Thursday at El Paso, Lubbock and Childress registered highs of 95, Amarillo 94, San Angelo and Wink 93, Dalhart and Laredo 91 and McAllen 90.—Galveston was coolest at 76.

Search Continues For Plane

ANCHORAGE, Alaska (AP) — At least 15 military planes and two Coast Guard vessels continued searching the western Aleutian Islands today for an Air Force reconnaissance plane missing with 19 men aboard.

Sgt. Larry Helmerick, public information officer for the Alaska Air Command at nearby Elmendorf Air Force Base, said today's search was to be concentrated near Amchitka Island, where the plane was located when it made its last radio communication.

Its last estimated position Thursday was 250 miles east of Shemya on what was described as a routine flight from Shemya to Eielson Air Force Base near Fairbanks, Alaska.

The Pentagon said Thursday night the plane, an RC135, is powered by four turbo-fan engines and carries electronic reconnaissance equipment. The Pentagon said the RC135 was not shot down.

The missing plane's mission may have involved checking Soviet radar and possible monitoring Russian radio communications, but there was no official word other than that the flight was routine.

Military officials in Alaska would not speculate on whereabouts of the plane or elaborate on its mission.

The plane last was heard of 30 minutes after take-off.

Supply Jet Missing After Being Hit Over Biafra

LAGOS (AP) — The Nigerian air force said today one of its jets shot down a DC6 aircraft flying supplies into secessionist Biafra.

The announcement came shortly after the Swedish Red Cross said in Stockholm one of its aircraft with a crew of four was missing after being hit over Biafra. The pilot was identified as an American.

A brief report over Nigeria radio said the "rebel aircraft" went down near Eket in the Southeast State, a town near the mouth of the Kwa Ibo River not far from the coast and west of Calabar in what was once Biafra.

It said the four-engine airplane was destroyed.

The Swedish account said two other aircraft were also hit.

Nightly airlifts have been flying for many months to Biafra's beleaguered Uli-Ihiala airstrip near the Niger River at Biafra's western boundary. Federal authorities have forbidden the flights and have repeatedly warned they would shoot down what aircraft they could with their jet fleet made up mostly of older Soviet MIGs.

Swedish planes have been flying from Cotonou, Dahomey, to the west of Nigeria, after flights from the former Spanish island of Fernando Poo were halted.

The International Red Cross in Geneva said the lost plane was a DC7, a similar but more advanced piston-engine aircraft than a DC6.

The original report of the attack reached Stockholm from an Icelander identified only as Capt. Olsen, flying another relief mission. He reported two other planes, on a mission for Joint Church Aid, also were hit and caught fire.

The Swedish Red Cross account said all Red Cross flights to Biafra were halted.

It added that the plane's chief pilot was David Brown, 51, an American now making his home in Stockholm. Others on board were identified as a flight engineer from Norway, Kjell Pettersen, 41; copilot Stig Carlsson, 33, a Swede, and Harry Axelsson, 25, cargo officer also from Sweden.

Real Loan Crunch To Hit Students

By H. L. SCHWARTZ III

WASHINGTON (AP) — Hundreds of banks and other money lenders, setting the stage for what one official says will be a "real loan crunch," are telling the government they may have to sharply curtail or end student loans.

"It may just be sabre rattling," said an official of the insured loan bureau in the U.S. Office of Education, "but we are definitely concerned over a real loan crunch this summer."

At stake is more than $640 million in government guaranteed loans now going to 750,000 students under the Higher Education Act of 1965.

Under the act the government guarantees loans of up to $1,000 and a large part of the interest for almost any student certified as attending a college or university.

As commercial interest rates climbed, Congress last year raised the ceiling from the original 6 per cent ceiling to 7 per cent.

Earlier this year, however, the prime interest rate—the rate banks charge their most favored customers—spurted to 7¼ per cent. With the actual rate that most lenders charge being closer to 10 per cent, most institutions prefer to sink their money into something besides students.

The executive of one Midwestern bank with $5 million in student loans said it would be "folly" to continue them unless the law is changed.

The government official also said the crisis arises at a time when the government already is under fire from colleges and universities for cutting back the 10-year-old national student defense loan program.

Under that program colleges and universities make loans directly to needy students with money that is 10 per cent theirs and 90 per cent federal.

While the defense loans are intended for needy students only, the higher education act was aimed at any student.

"But it's the poor student who will get hurt. Banks and other lenders probably won't turn away the sons and daughters of good customers," said the insured loans official.

Heath Rites Set Saturday

Funeral service has been set for 2:30 p.m. Saturday at the Bolger Funeral Home Chapel for Mrs. Leo Heath who died here Thursday morning.

The Rev. Louise Sutton, pastor of the Apostolic Faith Church, where Mrs. Heath was a member, will officiate at the funeral service. Burial will be in the Snyder Cemetery, under direction of Bolger Funeral Home.

Mrs. Heath, a native of Blackwell, Nolan County, had lived here for the past 46 years.

Odessa Man Sentenced To Life

ODESSA (AP) — Clyde Hendrix, 43, was sentenced to life in prison Thursday in the slaying of Dwight Dwain Creekmore, 31, last summer.

C. T. McLAUGHLIN
. . . Hosts Art Exhibit

New Addition To Diamond M Lineup

Visitors at the Diamond M Art Museum on Sunday afternoon will see several paintings which have been added since the last special showing at the museum.

One is "Prospectors," a painting by the late Dean Cornwell, the brilliant left-handed painter who dominated the illustration field for many years. As a student of Harvey Dunn, he inherited much of the teachings of Howard Pyle and later studied under Frank Brangwyn, the British muralist.

To these influences, Cornwell added his own monumental style, almost rococo in manner. Prolific and in great demand, he illustrated for a wide variety of magazines and advertisers, but found time as well to paint several important murals. Notable among them were those for the Los Angeles Public Library, the Lincoln Memorial in Redlands, Calif., the Tennessee State Office Building, Eastern Airlines in Rockefeller Center, and the Raleigh Room at the Hotel Warwick in New York City.

Also, there are three watercolors by Stanley M. Long, noted California artist. Long has spent most of his life depicting range horses and riders in water colors. Almost from the start he found he was more at home in water colors than any other medium.

"Street Scene, Paris, France" is the title of another addition, this one by Edovard Cortes, and Paul Salisbury, noted western artist, painted "Taos Pueblo, and R. M. Lambdin. "Christmas Eve at the Ranch," which are among more recent additions to the Diamond M Museum.

C. T. McLaughlin, head of the Diamond M Foundation, has invited the general public to the museum Sunday afternoon between the hours of 2 and 6 p.m. for the opening of the new facilities on the second floor of the Diamond M Building. The new quarters provide almost twice the exhibit space that was available in the previous location of the museum on the ground floor.

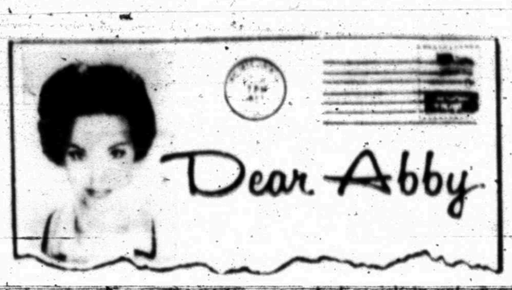

By ABIGAIL VAN BUREN

DEAR ABBY: A great deal has happened to our country lately, and the youth is blamed. We've been called everything from "flower children" to hippies. Everywhere you hear about "protesters" and draft dodgers, and adults are suspicious of any teen-ager with long hair.

I recently came across this quote from a worried adult:

"What is this world coming to? What will the world be like when the younger generation takes over? Will it be destroyed by individualism and lack of leadership? (Signed Socrates, 469 B. C.)"

Sincerely yours,

LINDA IN CEDAR RAPIDS

DEAR LINDA: And look what happened to Socrates' "world" — which was Greece! And they didn't regain stature again until Melina Mercouri made "Never on Sunday" and Jackie married Onassis.

* * *

DEAR ABBY: As the mother of a 22-year-old daughter, I would like to have some up-to-date information on present day dating customs.

My daughter has been dating a young man for several months. He's a college graduate and has a very good job. He invited her to go skiing, and then informed her that she would have to pay for her own lift fee. She thought this was rather odd, but she paid her own fee.

Then on subsequent dates he told her she should pay her own way.

She told him she thought he was being "cheap." He said she was "ignorant." And they quarreled.

Is the young man correct? Is it the custom now for girls to pay their own way when asked for a date?

PERPLEXED

DEAR PERPLEXED: The gentleman treats the lady, unless they have an "understanding" beforehand, and are saving for their mutual benefit. A man who would ask a girl for a date and then suggest she pay her own way is no gentleman. And a girl to put up with it must be very hungry for company.

* * *

DEAR ABBY: You are a doll. You made me see the light, even tho it took 6 years to register.

I am 40 years old and divorced. I am tall and slim and have been told that I am "attractive." I have many talents and a good job, but for some unknown reason I became involved with a married man. He was "misunderstood, unloved," etc. and said that they were together only because of the children, but if it took him until he was 65 we would be together. You know the routine. I believed him.

Naturally we couldn't be seen together, so I entertained him in my home. He was jealous and possessive, and never knew until the last minute if we could be together, so I wasn't able to go anywhere.

Finally I saw something in your column that hit me right between the eyes. ("He'll never marry you. Why should he? He's getting the whole show for the price of the amusement tax.")

I looked at myself in the mirror, and said, "This is it — no more wasting years." I called him and told him bluntly not to bother me anymore. He got the message.

Now I can rest at night. Thank you.

NO NAME, PLEASE

* * *

CONFIDENTIAL TO YOUNG PHILOSOPHER: How's this: "The grand essentials to happiness in this life are (1) Something to do, (2) Someone to love, (3) Something to look forward to."

—Joseph Addison

* * *

Everybody has a problem. What's yours? For a personal reply write to Abby, Box 69700, Los Angeles, Cal. 90069, and enclose a stamped, self-addressed envelope.

For Abby's booklet, "How to Have a lovely Wedding," send $1 to Abby, Box 69700, Los Angeles, Cal. 90069.

Services Mark 1st Anniversary

By THE ASSOCIATED PRESS

Some of Robert F. Kennedy's special interests—the young, the poor, gun control, sports—are reflected in memorial services today marking the first anniversary of his death.

A simple folk Mass at the gravesite in Arlington National Cemetery will be held at 8 p.m.

A choral group of 70 high school students will sing folk songs to guitar accompaniment, at the request of Ethel Kennedy, the New York senator's widow.

Terence Cardinal Cooke of New York will celebrate the Mass at Kennedy's grave marked only by a white cross.

About 1,000 announcements of the service have been sent out by Sen. Edward M. Kennedy, D-Mass., the only surviving brother. The expected crowds will fill an area that holds the grave of President John F. Kennedy, yards from his brother's grave.

Another evening service will be held at 8th and H Streets in Washington, part of the predominantly Negro neighborhood that was scarred by disorders after the assassination of the Rev. Dr. Martin Luther King Jr. in April, 1968.

In San Francisco, a St. Francis of the Guns" statue will be dedicated. It was made from more than 2,000 guns turned in after the senator was assassinated in Los Angeles.

Youth choirs from city high schools will sing the folk Mass around the statue, by sculptor Beniamino Bufano.

In New York City, a Mass was to be offered at noon in St. Patrick's Cathedral, where tens of thousands of mourners viewed his coffin.

At the Church of St. Vincent Ferrer, a choir of 100 teen-agers will sing a requiem Mass, aided by members of the Harlem Youth Symphony.

The Revitalization Corps, a private citizens' campaign dedicated to the slain Kennedy brothers, will mark the day with a 12-hour vigil at Dag Hammarskjold Park near the United Nations. A children's choir will sing.

In Boston, a Paulist Mass with guitar accompaniment and a reading of excerpts from Kennedy's speeches on peace, brotherhood and commitment will be held at the Paulist Center facing the Boston Common.

In Los Angeles, Assemblywoman Yvonne Braithwaite will speak on "Robert F. Kennedy's Impact—One Year After," at a service at St. John's Episcopal Church. The film "Robert F. Kennedy Remembered," first screened at the 1968 Democratic National Convention, will be shown.

The largest memorial service will come Saturday, when Washington's D.C. Stadium is officially renamed Robert F. Kennedy Memorial Stadium.

About 6,000 youngsters will take part in the ceremonies, joined by 75 athletes. Two of them, former football star Rooseveit Grier and Olympic decathlon medalist Rafer Johnson, were with Kennedy when he was shot and helped apprehend his convicted killer, Sirhan B. Sirhan.

THE SNYDER DAILY NEWS

Published Sunday morning and each evening except Saturday by the Feather Printing and Publishing Co., Inc., at Snyder, Texas 79549.

Entered as second-class matter at the Post office at Snyder, Texas.

SUBSCRIPTION RATES: By carrier in Snyder 35 cents per week $1.50 per month. By mail in Scurry and adjoining Counties, one year $9.95. Balance of Texas one year $12.50. All other States $15.00.

MEMBER OF THE ASSOCIATED PRESS.

The Associated Press is exclusively entitled to use for republication all news dispatches in this newspaper credited to it or not otherwise credited herein. All rights reserved for republication of special dispatches.

Latest Gimmick For Parking Meters

SEATTLE (AP) — City officials have found a use for most of the things jammed into parking meters—sometimes the foreign coins prove more valuable than the nickels and dimes they replaced.

But officials are stumped by the latest gimmick—the ring top on pull-tab beer cans.

Bathers Become Pin-Ups

By AHMET BALAN

ISTANBUL (AP) — It was ladies' night at the Turkish bath, but the wives at the International Chamber of Commerce convention didn't know they'd be pinups in the Turkish papers.

While their businessmen husbands attended to convention business Wedesday, about a dozen wives from as many countries got a Turkish-style scrubbing in one of the fashionable baths in this historic metropolis.

As they lay on the big marble Navel Stone washing themselves and being scrubbed by Turkish women, they were oblivious to the women photographers covering the bath party for the local press.

The next day, photos in color and black and white appeared in the newspapers showing the naked ladies in a variety of positions.

It caused quite a stir at the convention.

"Tasteless and unconscionable invasion of privacy," is what ICC Secretary-General Walter Hill called it. In letters to Turkey's ICC chapters and the national journalists' association, he said: "I am sure this action caused great embarrassment in the Turkish National Committee of the ICC, particularly to the ladies committee."

John Millington, director of Time-Life Books, said: "I can only speak from a point of sorrow that our lovely visit in Istanbul . . . should be tarnished by such an invasion of personal privacy."

Mrs. Judd Polk of New York, one of the ladies whose picture was published, wouldn't discuss it.

Mark Harris Convicted In Slaying

BROWNWOOD, Tex. (AP) — Mark Lewis Harris, 18, was convicted Thursday of murder-with-malice in the slaying of a Roscoe, Tex., nightwatchman on Aug., 4, 1966.

The trial for the shooting of Lewis Thomas Snyder was moved from Sweetwater to Brownwood on a change of venue.

Dist. Atty. George Day said arguments and a jury verdict on Harris' punishment will be held Friday.

Day said the state could not seek the death penalty, because Harris was only 15 years old at the time of the killing.

Harris has been confined to the state reformatory in Gatesville since the slaying on charges that he robbed a donut shop the same night.

One of the witnesses at the trial, Harris' former girl friend, testified the youth had confessed the shooting to her and had given her the murder weapon.

Pickup Is Stolen

Thieves stole a red 1969 Model GMC pickup from the C & S Service Company, 200 East Highway, according to Sheriff's Authorities, who said the theft was discovered Thursday morning, but that it probably occurred sometime last weekend. The license number is 1Y6074.

AT NUCLEAR SCIENCE SYMPOSIUM — Rita Carter, center, science teacher at Snyder High School, and Kay Nell Feather, SHS student, talk with Dr. D. G. Swanson, professor of electrical engineering at the University of Texas at Austin, at an exhibit during the 9th Texas Nuclear Science Symposium which ends today. The teacher and student are guests of Texas Electric Service Co. and the Texas Atomic Energy Research Foundation, which is composed of 10 electric power companies operating in Texas.

Liberators Back For Anniversary

By JOHN VINOCUR
Associated Press Writer

SAINTE-MERE-EGLISE, France (AP) — "Under the command of Gen. Eisenhower, Allied naval forces, supported by strong air forces, began landing Allied armies this morning on the northern coast of France."

This message from Col. Ernest Dupuy in London came at 9:33 a.m. London time 25 years ago today. D-Day had begun and Hitler's four-year grip on Europe would be smashed in 11 months.

The liberators—Americans, Britons, Canadians and soldiers of the Free French army—were back on the beaches and in the villages today where people can be grateful to them without embarrassment and the old soldiers proud without complexes.

They came late Thursday night to this village which says it was the first in Europe to regain its freedom in 1944.

Paratroopers of the U.S. 82nd Airborne Division jumped into Sainte-Mere-Eglise shortly after midnight. One soldier caught his chute on the church steeple and hung from it for hours, but by 4 a.m. the 100-man German garrison had pulled out and the village was in American hands.

Some of the old paratroopers, including the 82nd's commander at the time, Lt. Gen. James M. Gavin, were back in town to watch two planes drop dummies on the square in a simulated attack.

Cat Causes Delay In Launching

WHITE SANDS MISSILE RANGE, N.M. (AP) — A wayward cat caused a three-hour delay in the launching of an Air Force Athena missile from the White Sands Missile Range's Utah launch complex near Green River.

The stray feline climbed a utility pole in Blanding, Utah, and short-circuited a transformer, cutting off power to a critical radar tracking facility near the town.

Although power was restored after about 30 minutes, the temporary loss created technical difficulties with the radar's sensitive computer system.

The cat lost all its nine lives and cost taxpayers several thousand dollars' worth of range time.

Lack Of Deserving Men Causes Change

LINCOLN, Neb. (AP) —The weekly newspaper carried this front page notice:

"Because of the small number of deserving candidates for 'Man of the Week' honors, this column is being discontinued. In its place will be a monthly column titled 'Man of the Month.'"

The newspaper, the Forum, is published by inmates of the Nebraska Penal Complex.

Raids Continue In 6-Day War

By HAL MCCLURE
Associated Press Writer

TEL AVIV (AP) — Arab commandos from Jordan made three raids into Israel Thursday night on the second anniversary of the six-day war, the Israeli army announced. A spokesman said six Arabs and an Israeli sergeant were killed.

The spokesman said the Israeli soldier was killed when his unit intercepted a band of Arabs near the Mandassa Bridge, in the Jordan Valley. The Israelis reported killing two members of a three-man guerrilla team intercepted in the Negev Desert 12 miles north of Elat about two hours later.

Another band of commandos was discovered after they crossed the Jordan River near the Damiya Bridge, 25 miles north of the Dead Sea. The spokesman said four Arabs were killed.

The army said seven persons, including three children were slightly injured by rockets from Jordan which exploded in two border settlements in the Beisan Valley. The casualties reportedly occurred at Neve Eitan and Hamadia.

The army said rockets from Lebanon hit the settlements of Kfar Giladi and Tel Hai, near the Lebanese frontier, but caused no injuries.

A spokesman said Israeli artillery returned the fire "to silence the sources of the shooting."

A military communique in Bierut said Lebanese and Israeli forces fought a 25-minute duel across the frontier early today, but there were no Lebanese casualties. The Lebanese claimed they silenced Israeli positions along the border.

Former Resident Dies In Alabama

Rites are pending in Birmingham, Ala., for Sadie Ricketts, 74, a former Snyder resident who died there Wednesday.

Surviving are five daughters, including Mrs. Gilbert Richter of Snyder; five sons, one brother, including Leo Heath of Snyder; four sisters, Sallye Blythe and Vester Clanton, both of Snyder, Mrs. Jack Bick of Brownwood and Mrs. Corbett Clanton of Luther, and several grandchildren.

Moon Landers Face Quarantine

ATLANTA, Ga. (AP) — The first men to set foot on the moon will face two weeks of quarantine when they return to earth, before there will be any welcoming ceremonies. They'll also get a cold shower of iodine disinfectants.

These were among the cautions outlined by a group of scientists Thursday. The steps are aimed at insuring that the returning astronauts do not contaminate the earth or its atmosphere with lunar particles.

Dr. David J. Sencer, head of the National Communicable Disease Center, described the danger as "remote but still possible."

Sencer and other members of the special interagency committee on contamination, told a news conference of plans to rid the astronauts of any moon germs which may exist. The space voyagers would be exposed to lunar contamination during their mission of collecting up to 50 pounds of rock and dirt for study.

Both astronauts who will walk on the moon surface scheduled for the Apollo 11 flight in July will discard their special gloves and boots before they leave the moon.

"There'll be a little pile of American litter right next to the American flag," commented Maj. Gen. J.W. Humphreys, director of space medicine for the National Aeronautics and Space Administration NASA).

Once the astronauts return to their ship, they will expose plant and animal life to lunar specimens to check for adverse reaction. However, Sencer said, the bodies of the astronauts themselves are the most likely hosts for hostile bacteria, virus or parasites.

At splashdown, a Navy frogman equipped with special clothing including a mask and air filter will hand the astronauts specially designed bacterial isolation garments.

Clad in the suits, the Apollo 11 astronauts will step into a raft filled with disinfectant. The frogman will then spray more of the iodine compound disinfectant around the spacecraft's hatch and on the astronauts. The spacemen also will be given filter masks.

Hoisted aboard a helicopter and kept in isolation during the flight to the recovery ship, the astronauts will enter a trailer which will be flown to the Manned Spacecraft Center in Houston. A lunar receiving laboratory has been established there.

Some 18 physicians and other scientific personnel also will be inside the lab during the quarantine period at Houston.

Wastes from the sealed laboratory will be burned or funneled into special tanks to insure the quarantine, Sencer said.

Plea Is Entered

Richard Kent Fitting of Midland pleaded guilty in county court this morning to a charge of driving while intoxicated. He received a $100 fine plus court costs and a 30-day jail term. The jail term was probated one year. He was apprehended this morning by City Police.

THE LIGHT TOUCH
By: BUD ENGLAND

Doctor to patient: "Well, the crisis is over — if you've got $600, of course."

* * *

Screen: a device used in windows and doors to keep in flies.

* * *

Never look a gift horse in the mouth—unless, of course, you happen to be a horse dentist.

* * *

Up to sixteen, a boy is a Boy Scout. After that, he's a girl scout.

* * *

Masseur: a man who works his fingers to your bone.

* * *

We'll work our fingers to the bone if necessary to see that you get special gift for Dad at BUD'S OFFICE SUPPLY.

NOTICE
We Will Be
Open 'Til 9 P.M.
Every
Tuesday & Thursday
FOR YOUR SHOPPING CONVENIENCE
DURING THE JUNE
PACESETTER CONTEST
LES FRANCIS
25th & Ave. H Phone 573-5456

Ritz PHONE HI 4-3441
TONIGHT & SATURDAY
who holds the deadly key to the
HOUSE OF CARDS
GEORGE PEPPARD INGER STEVENS ORSON WELLES
in "HOUSE OF CARDS"
G Suggested for GENERAL audiences.
A UNIVERSAL RELEASE in TECHNICOLOR®
PLUS 2nd FEATURE
IF THEIR PLOT SUCCEEDED...THE WORLD WOULD NEVER BE THE SAME!
STRATEGY OF TERROR
CO-STARRING
HUGH O'BRIAN · BARBARA RUSH
HARRY TOWNES · NEIL HAMILTON · A UNIVERSAL PICTURE in COLOR
Based on the TV Production "In Darkness Waiting"

TIGER THEATRE & CAFETERIA
"dine during movie time"
DIAL 37-2-12
NOW THROUGH SAT.
ELVIS '69
"The trouble with girls" (and how to get into it)
co-starring Marlyn Mason, Sheree North, Edward Andrews.
guest stars Vincent Price, Joyce Van Patten.
screenplay by Arnold & Lois Peyser, produced by Lester Welch
directed by Peter Tewksbury. Panavision® & Metrocolor
Hear Elvis sing "Clean Up Your Own Back Yard" on RCA Records
from MGM
G Suggested for GENERAL audiences.
ALSO—2nd FEATURE
METRO-GOLDWYN-MAYER presents THE JOHN FRANKENHEIMER-EDWARD LEWIS PRODUCTION starring David Niven
Faye Dunaway / Mickey Rooney
Jack Carter
Alan Alda
Fun-away with Dunaway!
"The Extraordinary Seaman"
METROCOLOR

WOMEN

Fluvanna News

By MRS. J. R. JONES

Mr. and Mrs. Roy Reeder returned home Saturday afternoon after spending Thursday night with their son, Mr. Weldon Reeder and his wife and children in Lovington, N. M. on Friday. The son and family accompanied his parents to Ruidosa, N.M. for a short vacation and sight - seeing tour.

Mr. and Mrs. Bill Brewster and Sue of Watsonville, Calif., have been guests in the home of Mrs. Brewster's sister Mrs. Alfred Browning and her husband for the past week.

Mrs. Tommy Smith returned home last Monday night after being at Fort Ard, Calif., for the past three weeks visiting her husband who is with the armed forces stationed at Fort Ard.

Mr. and Mrs. Dwayne Reed and Kim were recent visitors in the home of Welch Schriner and Mr. and Mrs. Gilbert Merritt, Tammy and Misty.

Mr. and Mrs. Wayne Green of Midland are the parents of a son who was born in a Midland hospital May 30 weighing 8 lbs. 6 oz. Wayne formerly lived in Fluvanna having finished high school here in 1963.

Mrs. Dena Price of Snyder and Mrs. Lonie Ball visited last week with Mrs. Willie Minnick and Mr. and Mrs. Earl Wooten in Lubbock.

On May 17 twenty-one hostesses gave a bridal shower honoring Miss Sue Herring, bride-elect of Weldon Loyd at the Fluvanna Community Center with table appontments of crystal and silver. The bride's chosen colors of blue and white were carried out at the bride's table and registration table. Eighty guests registered with out-of-town guests from Snyder, Dermott, Lubbock and Lamesa.

Mr. H. T. Simpson of Olathe, Colo. visited recently with his granddaughter, Mrs. Gilbert Merritt and her husband and daughters.

Mrs. Eunice Nesbitt is in Hogan - Malone Hospital in Big Spring after suffering a broken arm and shoulder. She is in good condition.

Mr. and Mrs. Terry Gilbreth of Odessa are the parents of a son, John David, born June 8 in the Odessa Hospital weighing 7 lbs. Mrs. Gilbreth formerly lived in Fluvanna and is the granddaughter of Mr. Robert Jones and Mr. and Mrs. Robert Warren.

Mrs. Thomas Hall and Lynda accompanied Mrs. Tommy Hall and Kim to their home at Clyde on Saturday. They had been visiting in the Hall home for two weeks.

Mr. H. T. Simpson of Olathe, Colo and Mr. and Mrs. Gilbert Merritt, Tammy and Misty visited last Sunday with Mr. and Mrs. Wayne Green in Midland.

Mrs. Bessie Bennett of Bangs visited last week with her aunt Mrs. Mary Belew.

Mr. and Mrs. Dean Ball and Zenda spent the Memorial holiday with her sister, Mrs. Jake M. C. Clammy and her husband anc family of Lampassas.

Mr. and Mrs. Johnny Jacobs of Clovis, N.M. are here visiting relatives and helping take care of Mrs. Jacob's mother, Mrs. John Hunnicutt, who is ill in Hillcrest Lodge in Snyder.

Mr. and Mrs. Einor Ikola of Carlsbad, N. M. are here visiting her sister Mrs. Bessie Maynard.

Mr. and Mrs. J. R. Truss of Midland, and Mr. and Mrs. Johnny Truss of McCamey visited last Saturday with Mrs. Pearl Reeder.

Mrs. Bob Jennings and her three daughters, Mrs. Bogue Forehand, Mrs. Sandy Holder and Mrs. Caryle Russell of Portales, N.M. visited Saturday and Sunday with Mrs. Jenning's sister Mrs. Ollie Danford and her aunt Mrs. Bob Atchison of Goldthwaite who is 91 years old.

Mr. and Mrs. Allen Sturdivant of San Diego, Calif. are guests of his mother, Mrs. Tom Sturdivant and his sister Mrs. Fred Dunnam and her husband and son Jeffery.

Mrs. Oscar Maples and son of Kermit visited last weekend with her mother, Mrs. Lela Carmichael and Mr. and Mrs. Harry Kingston.

Mr. and Mrs. John R. Hunnicutt and children of Ozona visited last weekend with his mother, Mrs. Jack Hunnicutt.

Johnny Dunnam, who is home from West Texas State University for the summer, is visiting his brother and his family, Mr. and Mrs. Milton Dunnam and boys in Houston.

Deana McGuirie who has been staying in the home of Mr. and Mrs. James Stansell during the school year and graduated with the Fluvanna senior class will return to her home at Weatherford this week.

Mr. and Mrs. Clinton Gregory and girls, Mrs. James Stansell, Sandra, Mr. and Mrs. Bobby Stansell and Gregory, Mrs. Bill Stansell, and children and Mr. and Mrs. Joe Stansell and Mile Holmes of Dyess Air Base in Abilene visited Sunday with Mr. and Mrs. R. L. Montgomery and family.

Johnny Stansell entered Tarleton State College Monday for the summer.

Sandra Stansell, a student at W.T.S.U. is home for the summer.

Mrs. Orval Mathis, Marsha, and Dow left Monday for San Angelo where Mrs. Mathis will be a student at Angelo State University.

Sooty Sills

Sooty sills are as natural as sunshine in summertime, epecially if you happen to be a city dweller. You'll be able to leave your windows open without worrying about the soot if you surface the sills with ceramic tile, says the Tile Council of America. The soot won't stick to the tile and will come clean with a simple wipe with a damp cloth.

Glazed Floors

Glazed ceramic tiles used to be limited to use on walls only, but the development of crystalline glazes now makes it possible to "add a sparkling touch of elegance" to any light-duty floor with glazed tiles, says the Tile Council of America.

BAUBLES, BANGLES, BEADS and bright eyed attire are worn for the festival marking the beginning of the monsoon in Jaipur, capital of the state of Rajasthan. The rainy season in this part of India is marked with a special festival for which everyone dons lovely robes and goes off to a parade in town.

Monsoon: Fact And Fable

Monsoon - does the very word conjure up romantic images right out of an old Hollywood movie - rain slashing against palm thatched huts, intrigue behind shuttered windows.

The question is raised because travelers to India, from June to August, go during the monsoon season, and they often ask what this will mean. According to the Government of India Tourist Office, it does, of course, rain during the monsoon, but there are stretches of bright, dry, sunny weather also. The rains mean refreshment and they are the act of nature upon which much of the country's agricultural output depends.

In some places, the monsoon is greeted with gusto: in Jaipur, the capital of the state of Rajasthan, for example, the coming of the rains is marked with a festival. Swings are tied to the boughs of shade-trees and women swing gently as the breeze wafts through their flowing robes. There is a procession in town where camels, elephants with vines painted on their trunks and roses on their ears, and dancers parade and perform.

At the southern tip of India in Kerala, the state of palm-fringed lagoons, the rich rice harvest after the monsoon is the occasion for a big celebration. This holiday is called "Onam" and is marked with snake boat races on the lagoons. The boats are huge and fantastic — beak and kite-shaped and curly - prowed. It takes more than 50-100 men to row just one boat. The thrilling contest attracts a multitude of visitors. The harvest in Kerala is also marked with performances of kathakali-the pantomime dance of this region for which performers wear exotic makeup and extravagant costumes as they retell ancient legends. You don't have to know the stories to get a thrill out of the performances: they captivate on the basis of movement and adornment alone.

In India, people look forward to the monsoon - to the moody skies, the clouds that turn black as if filled with ink and then burst to replenish the land. Everyone admires the mists that envelop the hills and the sudden beauty of the green fields.

For visitors, the monsoon means that you should pack your raincoat and umbrella before you take off and also take your sunglasses for those dry days. But, you can leave those old - fashioned images behind. They will only clutter your mind and you do not want to be overweight on the plane even with useless, outmoded knowledge.

Wall Cleaning

Bathroom walls surfaced with ceramic tile seldom require special cleaning except to remove a film that can result from the splashing of soapy water, says the Tile Council of America. In such a case, the best cleanser is a soapless detergent.

Snacktime Party

PEANUT POPCORN CRUNCH

1 package (5 ounces) popcorn, in foil pan
1 jar (9 ounces) dry-toasted peanuts
1 cup dark corn syrup
1 pound confectioner's sugar, sifted
1 teaspoon vanilla
8 large marshmallows, quartered

Pop corn according to package directions; turn into large bowl; add peanuts. In a saucepan combine corn syrup and 2 cups of the sugar; cook over medium heat stirring constantly until sugar is dissolved. Gradually add remaining sugar, stirring constantly, and bring to a full boil. Boil 1 minute. Remove from heat; add vanilla and marshmallows; stir until marshmallows melt. Pour hot mixture over corn and nuts; toss until evenly coated. Spread on wax paper. Cool and break into pieces. Makes 2½ pounds.

The Officers and Directors of the Diamond M Foundation Invite You To Visit Their NEW MUSEUM

Sunday, June 8th

Two 'Til Six

SECOND FLOOR
DIAMOND M BUILDING
SNYDER, TEXAS

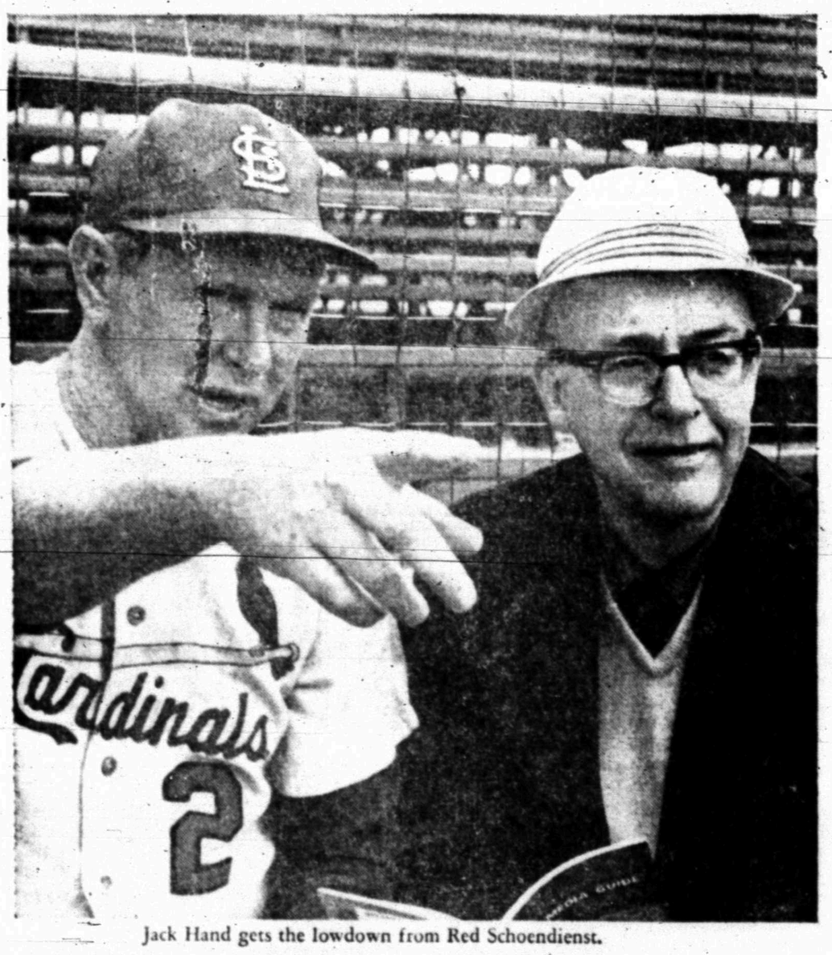

Jack Hand gets the lowdown from Red Schoendienst.

OUR WINNING HAND

JACK HAND is one of The Associated Press byline writers covering sports for this newspaper. He's typical of the talented worldwide AP staff that brings you perceptive accounts of sports events and the people who make them—on and off the field.

Jack writes with the expert's knowledge on almost any sport, but specializes in baseball, football and boxing. He's on first-name basis with great and small in those fields. Why not? Jack's been writing national and international sports for AP since 1943. That's before some of today's stars were born.

Whether it's a season opener, World Series or Superbowl, a title fight, an international contest in some far-off land—AP sports experts are there to report not only who won, but why. Watch for their stories in . . .

THIS NEWSPAPER
a member of The Associated Press

Expert at ringside.

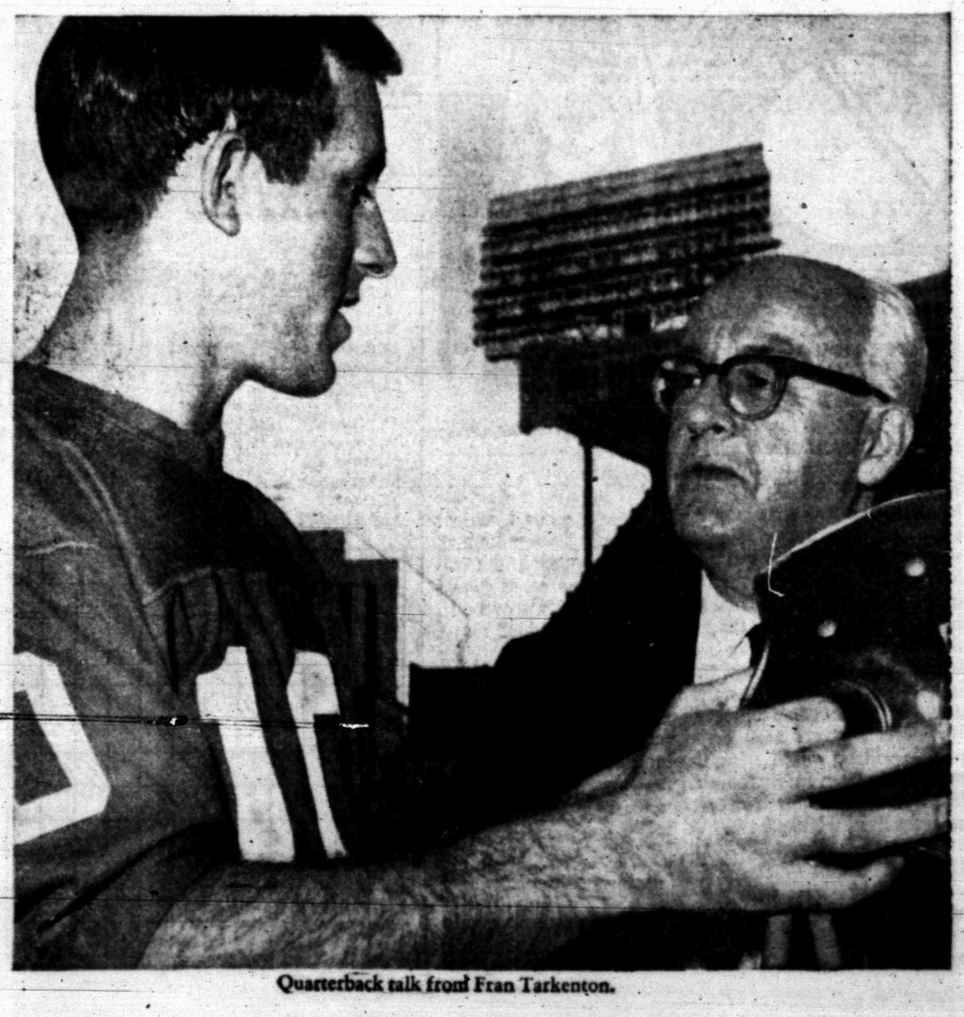

Quarterback talk from Fran Tarkenton.

D-DAY PLUS 25 YEARS---

DIG INTO SAVINGS

Americans Hit By Inflation

By JOHN CUNNIFF
AP Business Analyst

NEW YORK (AP) — With inflation now accelerating to a rate well in excess of 5 per cent a year, Americans are reducing the amount going into savings accounts, are cashing savings bonds, and are borrowing insurance policies.

These are among the ways in which households, hard pressed in the midst of plenty, are attempting to offset swiftly rising prices and taxes.

This week the government announced that for the sixth straight month redemptions of savings bonds and freedom shares exceeded sales in May. The outflow was $12 million, compared with an influx of $36 million a year earlier.

At the same time, the rate of savings by American families is falling. Personal savings as a per cent of disposable income dropped from 7.1 per cent a year ago to 6.1 per cent in 1969's first three months.

The records of savings and loan associations and mutual savings banks show clearly what is happening. Savings and loans had withdrawals in April of $520 million. Mutual savings banks lost deposits of $200 million in the same month.

Similar evidence of financial strain is shown by records of life insurers.

Almost all large companies report steady increases in policy loans. And the Veterans Administration reports a similar experience with the National Service Life Insurance policies.

For the first three months of 1969, the Institute of Life Insurance reports, the dollar value of policy loans issued was 23 per cent higher than a year earlier, and indications are that the high rate persists to this day.

Some of the larger companies now have more than 4 per cent of assets on loan, and in some instances the percentage is much higher. The experience of Metropolitan Life, second largest in the nation is perhaps typical.

On Dec. 31, 1966, Metropolitan had about 3.95 per cent of its assets out on policy loans. A year later the figure had risen to 4 per cent. By the end of 1968 the percentage had risen to 4.06 and by April of this year had jumped to 4.12.

Figures compiled by the ILI show that in the first three months of this year insurance companies made loans on policies totaling $801 million a jump of nearly $150 million over the figures of a year ago.

The increases are even sharper when compared with figures for the 1960s, before inflation became established. Figures for 1966 through 1968 already reflect the beginning of the trend that is now accelerating.

Dieting Has Become The 'In' Thing

By HAL BOYLE

NEW YORK (AP) — Do you need to go on a diet?

About one out of every three adults you meet seems to be either on a diet, planning to go on a diet, or fighting conscience pangs because he started a diet but hasn't been able to stick to it.

To be on a diet is an "in" thing. People who are of normal weight are uncomforable because they make uncomfortable those around them who aren't of normal weight. So they, too, go on a diet just to be in style.

So the question arises, is it really necessary for you to go on a diet? Here are a few ways to tell. You probably don't have to go on a diet unless—

When you tie your shoes in the morning, you notice that the distance of your feet appears to have increased.

Your enemies start calling you "skinny."

When you get a medical examination, the doctor has trouble feeling your liver.

You make a check of the calories you are consuming, and discover that you are spilling more of them on your necktie at lunch than your teen-age daughter eats all day.

No matter how few people are standing with you on a bus you still feel a bit crowded.

When you race to the refrigerator to grab a beer during a television commercial, you come back to the set carrying two cans instead of one.

To determine whether you need a fresh shine, you stick your shoes out one at a time because it is too much trouble to bend over and ook at them.

As you sit down in an easy chair, you sigh as you try to struggle up from it, you grunt.

It is getting harder to button the collars of shirts that always seemed comfortable before.

You start receiving mysterious invitations through the mail to join a health club.

After climbing into your car, you take several deep breaths as if you had just ascended Mt. Everest.

If you drop a penny from your pocket, you let it roll away; if you drop a nickel or a dime, you ponder for five full seconds before stooping and picking it up.

The sandwiches you make as a snack before retiring are half an inch thicker than those you made 10 years ago.

When you stand at the beach on a bright day, small children crawl gratefully into the shadow cast by your stomach so they can escape the sun's glare.

Yes, you do need to go on a diet—no matter how many false pals tell you they never saw you looking better.

Marine Recalls The Real D-Day

DALLAS (AP)—Salvatore Capello remembers D-Day before it went to Hollywood and lost the original cast.

"Forget all this John Wayne and Frankie Avalon business," he said. "They completely left out the Merchant Marine."

The Dallas grocery merchant served in the Merchant Marine on the S.S. Thomas Wolfe. "Ours was one of the first ships to unload soldiers along the French beaches. We made 25 trips back and forth from England just bringing in soldiers."

"We were really young," said Capello, who was only 18 at the time. "We were looking for adventure. We were too young to even be scared. That's why you've got to have young men in a war. Through all the shooting and the flares and the screaming, it was still an adventure."

"It's funny what you remember. Some shrapnel hit the side of the ship. A seaman was standing next to me who weighed almost 300 pounds. We heard that shrapnel and made a run, both at once through a tiny door next to us.

"I don't know how, but we both got through. We looked at each other and started laughing. The war went right on all around us, and we stood there laughing."

Capello said discipline and morale on the S.S. Thomas Wolfe were in top form during the entire D-Day invasion. But it received its real test a few months later.

"We were elected to carry the first load of WACs into Europe. We hadn't been around women in a long time. Now that was a real test."

Junior Editors Quiz on HAIR

QUESTION: *Why do some people have naturally straight hair and others curly?*

* * *

ANSWER: Each of the hairs on your head — and on the heads of the two girls in our picture — is a shaft, which, seen in a low power microscope, would look about as shown in our picture. But notice the difference in the two hair shafts. The one on top is flattened in places, as shown in the cross section. This means that as the hair grows out, some parts grow faster than others. It is this which twists the hairs around, making a curly effect. In contrast, the lower shaft is straight and the cross section round. There is nothing to prevent this girl's hair from falling straight down in the handsome effect so many girls like these days. But curls are very pretty, and we predict a whole lot of people will go on enjoying the look of a curly head, for curls have been fashionable a great many other times in history. As for our own preference between curls and straight hair, we like both.

6-6

(Herbert Rowell of Opelike, Ala., wins a prize for this question. You can win $10 cash plus AP's handsome World Yearbook if your question, mailed on a postcard to Junior Editors in care of this newspaper, is selected for a prize.)

CROSSWORD PUZZLE

ACROSS
1. Spotlight
4. Petty quarrel
8. Blood relative
11. Hindu cymbals
12. Chrysalis
13. Pepper-plant
14. Precious metal
15. Dealer
17. Minimum
19. Cake decoration
20. Marquisette
21. Umpire
23. Stole
25. Fodder plant
26. Pabble
29. Flavoring seed
31. Prepare
33. Rowers
37. Lariat
38. Broad scarf
39. Manager
42. Robot play
43. Malt brew
44. Fender bump
45. P. I. negrito
46. Affirmative
47. Comprehends
48. Emblem of morning

DOWN
1. Coral reef
2. Peep show
3. Sterile
4. Spy
5. Small dog
6. Anthropoid
7. Duties
8. Lampoon
9. Mangler
10. River boats
16. Tennis stroke
18. Mayday
21. Jingled
22. Iroquoian
24. Hoaxes
26. Spotted wild cat
27. Baltimore ball player
28. Milwaukee ball team
30. Aurora
32. Goddess of infatuation
34. Critter
35. Itinerary
36. Trifle
38. Sciences
40. Born
41. Integrated

COEDS				PELA							
BURBOT				OVENS							
ARABLE				LEVEE							
SAT	TIME			ETA							
ARES	NEMORAL										
LISTS	LID										
	UPS			COPAL							
SIGNORA				ROUE							
IDA	NOOK			IRA							
REBUS				REASON							
SALVO				TENORS							
LEAR				ANANA							

SOLUTION OF YESTERDAY'S PUZZLE

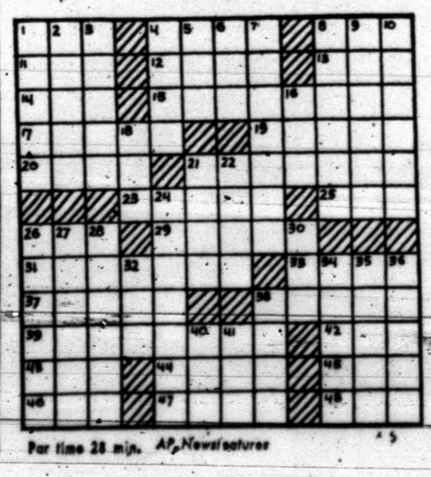

Par time 28 min. AP Newsfeatures

MARY WORTH

KERRY DRAKE

WAYOUT

JOE PALOOKA

DEBBIE DEERE

GRANDMA

REX MORGAN

DENNIS THE MENACE

NANCY

ATTEND CONFERENCE — These Huddle members of the Snyder Fellowship of Christian Athletes will leave tomorrow for Estes Park, Colo. where they will attend a national conference of the FCA. They are, from left to right, Front Row, Steve Boydstun and John Lacik; and, Top Row, Duane Day, Glenn January, and Ben Gafford. Not pictured are Scott Morgan, Paul Park, Trey Cooper and Huddle leader Roy Carter.

Snyder FCA Huddle Will Attend Confab

Eight members of the Snyder High School Huddle of the Fellowship of Christian Athletes will leave Saturday morning for Estes Park, Colorado. They will attend one of the 16 1969 summer conferences being held across the nation during the next three months.

The Conference begins Sunday night and continues through Thursday. The theme of the conference this summer is "Run The Great Race. . .of Faith."

"The goal in FCA is to learn together as coaches, athletes, and laymen how to better express our faith in God and Christ through the common participation in athletics," said Coach Roy Carter, who will accompany the boys to Estes Park.

Activities at the conference begin at 6:30 a.m. They consist of exercises, periods of meditation, assemblies, dogpatch olympics, huddle sessions, buz groups and many varied special events involving outstanding high school, college and professional athletes.

The Snyder boys will have the opportunity of renewing acquaintances with Bill Glass, defensive end of the Cleveland Browns, who spoke in a high school assembly here recently. Bill will be the main speaker at each of the morning assemblies.

There will be about 450 boys from across the nation at this conference which is held at the YMCA Camp just out of Estes Park. The boys will be divided into about 32 huddle groups with 12 to 15 in each group. Coaches and college athletes will serve as huddle leaders. Carter, one of the Snyder huddle leaders, has been asked to serve as a huddle leader at this conference. His family and Edna Francao, this year's foreign exchange student, will accompany the boys on this trip.

Flames Begin Play

The Snyder Flames, a girls softball team, will open their season in Winston Field tomorrow night. The Flames, coached by R. J. Nelson, will host a girls' softball team from San Angelo at 8:30 p.m. Saturday. Pitching for the flames will be Mamie Braziel.

Rebs Win With Late Rally 5-3

The Rebels put on two late rallies to defeat the Braves 5-3 in the 1st and 5th frames and the Buffs and the Oilers fought to a 6-6 draw in two exciting Junior Teenage League tilts held in Towle Park Thursday night.

Trailing 2-3, the Rebs pushed across an unearned run in the 7th to tie the Buffs. Bobby Burleson walked and scored on an error to send the tilt into extra innings. Then, in the 9th, the Johnny Rebs tallied twice more to sack up the verdict. Gary Patterson reached first on an error and James Hood walked. Both scored on a line single by Louis Loyd. Loyd also singled in the 6th, and he was the only Reb to hit Brave hurlers Jackie Murray and Gary Smith, who shared the mound chores. All of the other Reb runs were unearned.

Roy Key won the tight pitching duel. He gave up only one hit — a triple by Murray in the first that brought in two Brave runs. The other Brave run occurred in the 2nd and resulted from several walks.

The Buff - Oiler tussle was a see-saw affair with runs scored in every inning except the last one. Jim Waters and Robert Braziel fired a 3-hitter at the Buffs, who scored two runs off a triple by William Patterson in the fourth. All of the other Buff runs were unearned. Tommy Welsh doubled and Jerry Hardin singled for the only other Buff hits.

The Oilers socked Hardin and David Thompson for eight hits Doug Arnold paced the attack driving in two runs with a 3rd inning triple and another one with a 5th frame single. Jim Waters slammed two doubles in the 1st and 5th frames and was credited with two hits. Braziel singled in a run in the 5th and Hubert Crayton collected two singles and Jerry Webb stroked one for the Oilers.

The Dodgers meet the Bullets here tonight in Junior Teenage League action while the Clippers journey to Colorado City for a Senior Teenage League clash.

★ ★ ★

REBELS (5)	AB	R	H	BI
Emerson, 2b	3	1	0	0
Burleson, 2b	1	1	0	0
Dyess, 3b	5	0	0	0
Patterson, ss	5	1	0	0
Hood, cf	2	2	0	0
Loyd, c	3	0	2	2
Jones, 1b	4	0	0	0
Harper, lf	1	0	0	0
Park, lf	2	0	0	0
Key, p	5	0	0	0
Harrison, rf	4	0	0	0
TOTALS	35	5	2	2

BRAVES (3)	AB	R	H	BI
Price, 2b	2	0	0	0
Riggs, 2b-ss	3	1	0	0
Smith, cf-p	3	1	0	0
Murray, p-cf	3	0	1	2
Hunter, rf	4	0	0	0
Boles, c	3	0	0	0
Vaughn, lf	3	0	0	0
Gardner, 1b	0	1	0	0
R. Price, 1b	1	0	0	0
Garrett, 1b	1	0	0	0
Golden, ss	0	0	0	0
Lewis, 2b	1	0	0	0
TOTALS	24	3	1	2

Rebels	011	000	102	5	2
Braves	210	000	0	3	1

• • •

BUFFS (6)	AB	R	H	BI
Patterson, ss	3	1	1	2
Bell, c	3	1		0
Hardin, p-3b	3	0	1	0
D. Thompson, 3b-p	3	0	0	0
Welsh, 1b	3	1	1	0
Berry, cf	3	0	0	0
Brandon, lf	1	1	0	0
Riggins, rf	1	1	0	0
L. Thompson, 2b	1	1	0	0
Hollis	1	0	0	0
TOTALS	23	6	3	2

OILERS (6	AB	R	H	BI
Anderson, ss	2	1	0	0
Crayton, cf	3	2	2	0
Arnold, 3b	3	1	2	3
Waters, c-p	3	0	2	2
Webb, 1b-2b	3	0	1	0
Belzek, lf	2	1	0	0
Greer, 2b	2	0	0	0
Wall, rf	1	0	0	0
Braziel, p-1b	3	0	1	1
Keller, rf-c	1	1	0	0
TOTALS	23	6	8	6

Buffs	013	200	6	3	1
Oilers	112	020	6	8	4

NBA To Expand

DETROIT (AP) — The upstart American Basketball Association may be down, but the National Basketball Association isn't taking any chances.

The league is expanding to 16 teams for the 1970-71 season.

The action came Thursday at the league's owners' and general managers' meeting.

"In a continuation of our expansion program the owners have voted to add two more cities for the 1970-71 season, "NBA Commissioner Walter Kennedy announced after the session.

No sites were announced for the new clubs, but speculation centered on Cleveland, Kansas City, Houston and Portland, Ore.

Trap Shoot Set

The Canyon Gun Club will hold a doubles trap shoot at 1:30 p.m. Sunday at the Club range southwest of town.

Rules call for shooting at 50 birds at 16 yards. Trophies will be awarded to the top three shooters.

IN LITTLE LEAGUE

Giants Nudge Cubs, Yanks Scalp Indians

In a high-scoring game the Giants slipped by the Cubs 11-10 in the first of two Little League games in Towle Park last night.

The first three innings were murder for the Cubs as they failed to score any runs or knock any hits. However, a rally in the fourth inning say the Cubs bring in five runs off no hits.

The fifth inning the Cubs brought in five more runs and Mark McCormick slapped a double for the only Cub hit of the game.

The Giants started off strong with five runs in the first inning after Kelly Ragland, Herman McAnelly and Barry Blalock each rapped singles.

E. Rollins and Charlie McCartney singled and Dee Roach blasted a double in the second. In the fourth Kelly Ragland doubled and Charlie McCartney rapped a single to bring in one run. The fifth inning Kelly Ragland got his third hit of the game, a single, followed in the sixth with a single by E. Rollins and a double by Barry Blalock.

Ricky Howell was the losing pitcher for the Cubs while Gary Greenlee won the game for the Giants.

In the second Little League clash the Yankees defeated the Indians 5-3. The Yankees were able to chalk up only four hits off Indian pitcher Sid Perry. Those hits came in the second when Joe Hardin singled and Ricky Tate managed a double, in the third when Clay Bishop rapped a single and in the fourth when George Watts singled.

The Indians managed only four runs oft Yankees pitcher Clay Bishop. Greg Gafford singled in the first and Kyle Sikes, Joey Arnold, and Johnny Eicke each hit singles in the sixth.

Losing pitcher was Sid Perry while Clay Bishop was credited with a win for the Yankees.

★ ★ ★

CUBS	AB	R	H
Gerald McGlaun, rf	2	0	0
Joel McCommon, cf	1	1	0
Raymond Smith, rf	1	1	0
Ronnie Rayne, lf, rf	2	0	0
Lee Jahrel, lf	1	0	0
Tim Flynn, p, 3b	1	1	0
Mark McCormick, ss	2	2	1
Gary Arnold, 2b, c	2	1	0
Win Bunch, 1b	1	1	0
Rickey Howell, c, p	2	1	0
Ricky Ater, 2b, p	1	2	0
Totals	16	10	1

GIANTS	AB	R	H
Dee Roach, 2b	5	3	1
Glenn Davis, lf	3	2	0
Kelly Ragland, ss	3	2	3
Herman McAnelly, cf	4	2	2
E. Rollins, 3b	3	2	2
Charlie McCartney, 1b	4	0	2
Barry Blalock, c	4	0	2
Garry Greenlee, rf, p	3	0	0
Ricky Ricef p, rf	1	0	0
Kenneth Crow, rf	0	0	0
Totals	30	11	12

CUBS	000	330	10
GIANTS	520	112	11

• • •

YANKEES	AB	R	H
George Watts, 2b	3	0	1
David James, ss	3	0	0
Clay Bishop, p	3	1	1
Joe Hardin, c	3	1	1
Earnest Brandon, 1b	0	2	0
Randy Rinker, cf	1	1	0
Mark Hartess, 3b	3	0	0
Alvin Porter, rf	2	0	0
Ricky Tate, lf	2	0	1
Phil Banks, lf	1	0	0
Totals	21	5	4

INDIANS	AB	R	H
Billy Murray, 2b	2	0	0
Greg Gafford, ss	3	1	1
Sid Perry, p	1	1	0
Bobby Thompson, c	3	0	0
Harvey Waller, lf	2	0	0
Anthony Lewis, lf	1	0	0
Kyle Sikes, rf	3	1	1
Joey Arnold, 1b	3	0	1
Johnny Eicke, 3b	3	0	1
Ricky Williams, cf	3	0	0
Totals	24	3	4

YANKEES	031	010	5
INDIANS	100	002	3

Cubs, Giants Tie In Farm League

The Indians fell to the Yankees 9-6 and the Cubs and the Giants battled it out to a 6-6 tie in two Farm League games last night in Towle Park.

The Yankees slapped out nine hits to win the first clash. In the first inning pitcher David Fleming rapped a single but he couldn't get any support from his teammates. The second inning for the Yanks saw Ronnie Hester and Ricky Rameriz hit singles to bring in one run.

Mark Hester smashed a double while Jimmy Dickey and Ricky Rameriz hit singles in the third. Mark Hester singled again in the fourth while in the sixth Ronnie Hester rapped a single and a double aided by Ricky Rameriz who hit his third single of the night.

Yank pitcher David Fleming gave up six Indian hits. The first came when pitcher Frank Lopez slapped a double in the first followed by singles by Eddy Essery in the second, Dana Hanna, Eddy Essery and Keith Ward in the fourth and Eddy Essery again in the sixth.

David Fleming was credited with the win for the Yankees while Frank Lopez wos the losing pitcher.

In the second Farm League clash the Cubs managed six hits off Giant pitcher Scott Clark.

Tim Sonnier singled in the first, while Tim Burnett, Edwin Harbor, and Sonnier again singled in the third. Edwin Harbor doubled in the fifth and rapped a single in the sixth.

Cub pitcher Ronald Hines gave up only three Giant hits. David Bennett singled in the third followed by Scott Clark with a double and David Dearden managed a single in the fifth.

FOR FRANK BEARD

Dad's Advice Pays Off

By BOB GREEN
Associated Press Sports Writer

MIDLOTHIAN, Ill. (AP) — A lesson from his father—"I always go to him when I want advice"—helped put quiet Frank Beard into a share of the first-round lead in the prestigious Western Open Golf Tournament.

"It was just a simple thing," the man from Louisville said after shooting a five-under-par 66 Thursday and a tie for the top spot with veteran Billy Maxwell.

"I'd taken a couple of weeks off to work on my game before the open the U.S. Open at Houston next week," Beard said and went to his father, Ralph Beard Sr., a former club professional, for advice.

"My father and I were just messing around, and he spotted something I was doing wrong. Just a mechanical thing. I had my hands too low at the address. I made an adjustment and that was it."

It was enough to put his irons in fantastic shape, sending them flashing at the pins like rifle shots. He had only one extremely long birdie putt, a 25-footer.

"I've never seen him hit the ball any straighter," playing partner Jack Nicklaus said. "He could have shot a 62 or 63 real easy."

Not so for the 39-year-old Maxwell, a veteran Texan.

"I scrambled all over the place," little Eilly drawled. "It would take me 30 minutes to tell you everything I did.

"I was very fortunate to get what I did. I got all that I possibly could out of that round."

He and Beard had only a single shot lead on a couple of non-winners, Dick Rhyan and Rocky Thompson, each of whom toured the 6,654-yard, par 71 Midlothian Country Club course in 67.

Five others were locked at 68, including South African Gary Player and former Masters champion Bob Goalby.

Nicklaus, the defending champion, had to eagle the 16th to save a par 71, while Lee Trevino, Billy Casper and PGA champ Julius Boros all had 72s. Masters champion George Archer had a 74.

Arnold Palmer is not competing.

AT BELMONT SATURDAY

Majestic Prince In Championship Test

By ED SCHUYLER JR.
Associated Press Sports Writer

NEW YORK (AP) — The Test of The Champion is what they call it. Now it's up to Majestic Prince to pass it.

The test is Saturday's 101st running of the 1½-mile Belmont Stakes, and front-and-center will be the Prince, the penny-colored colt who is admired by horsemen and loved by letter-writing little girls.

Frank McMahon's unbeaten colt has the Roses and the Black-Eyed Susans and now he's shooting for the Carnations.

If he gets them, he'll be racing's ninth Triple Crown champion and the first to win the Kentucky Derby, Preakness Stakes and Belmont since Citation in 1948.

Out to stop him will be five other 3-year-olds—Rokeby Stable's tough little Arts and Letters, runnerup in the Derby and Preakness; Claiborne Farm's stretch-running Dike, third in the Derby; Osmer S. Deming's Rooney's Shield; George Wallace's Prime Fool and King Ranch's Distray.

Each will carry 126 pounds.

They'll leave the gate in the $125,000-added, classic at 5:37 p.m., EDT. The race will be televised from 5 p.m.-6 p.m. by CBS.

"The Belmont is a great race because it's one with few excuses," said Eddie Arcaro, the former jockey great who rode six Belmont winners.

"The fields are generally small and select, and the distance offers every chance for the horses to relax and run true."

Belmont's moment of truth was one of defeat for the four other colts who have had a shot at the Triple Crown since 1948. They were Tim Tam, 1958; Carry Back, 1961; Northern Dancer, 1964, and Kauai King, 1966.

Majestic Prince, Arts and Letters and Rooney's Shield put in their final works Thursday.

The Prince went a half-mile in 45 4-5 breezing and pulled up five furlongs in 59 flat. "He'll be at his best in the Belmont," said trainer Johnny Longden.

Arts and Letters zipped a half in 45 1-5, was caught easing up five furlongs in 57 3-5 and galloped out six furlongs in 1:11. "Arts and Letters is better now than he was before the Metropolitan (which he won last Friday)," said trainer Elliott Burch.

Rooney's Shield worked six furlongs in 1:12 2-5, and trainer Nick Combest said the move settled the issue of the colt's starting in the Belmont.

Longden was in he saddle for Majestic Prince's prep. Saturday, the nine-race winner will be ridden by Bill Hartack.

Other jockey assignments are Arts and Letters, Braulio Baeza; Dike, Eddie Belmonte; Rooney's Shield, Larry Adams; Distray, John Rotz, and Prime Fool, Jorge Velasquez.

Majestic Prince is the early 6-5 favorite, with Arts and Letters rated 8-5 and Dike 2-1. Rooney's Shield and Distray each are 20-1 and Prime Fool 30-1.

In other Saturday features, Greengrass Greene, who ran sixth in the Preakness after leading the eight-horse field for most of the first mile, is a favorite among 11 probable starters in the $25,000-added Kent Stakes, a mile test on the grass for 3-year-olds at Delaware Park.

Fleet Allied, who ran seventh in the eight-horse field in the Kentucky Derby, is among nine probable starters in the $25,000-added Chicagoan Handicap, a seven-furlong test for 3-year-olds. Fleet Allied will carry 116 pounds and Mrs. Dorothy C. Rigney's Fast Hilarious, another favorite, has been assigned 127.

At Hollywood Park, eight probable starters are listed for the $50,000-added Inglewood Handicap, a 1⅛ mile test for 3-year-olds and up. Among the favorites are Gamely, 117, and Rising Market, high at 120. Gamely nosed out Rising Market in this race last year.

Morgan's Bat Sings Swan Song For Hapless Cardinals

By MIKE RECHT
Associated Press Sports Writer

Some guys have one for the road, but Joe Morgan had so many he doesn't want to leave.

The little second baseman for the Houston Astros belted three singles and a homer, starting four rallies that sent Houston to an 11-6 vicory over the St. Louis Cardinals Thursday night. But his 4-for-4 night only left him unhappy.

"I needed those hits. But I knew it . .. soon as I get hot, I have t. leave for the Army. Tomorrow (Friday) is my last game before reporting,' he said of his upcoming two weeks in the military reserve.

The rest of the major league teams took the day off, except for exhibition games in which Atlanta beat its Richmond farm club 8-7, Pittsburgh dropped Kansas City 4-2 and Minnesota edged its Denver farm team 4-3 and Vancouver of the Pacific Coast League upended Montreal 5-3.

Morgan, once one of the brightest prospects in the National League before injuries slowed him in two of his four seasons in the majors, had been having his troubles at the plate and entered the game hitting only .232.

"I've been too anxious at the plate,' he said after raising his mark to .249 and scoring four runs, giving him 38 for the year.

Waiting for his pitch against the Cardinals, he singled in the first inning to start a two-run burst, kicked off a three-run rally in the fifth with another single, opened a two-run sixth with his eighth home run and then completed his night with a single that began a clinching four-run eighth.

Now his problem is to keep his hot bat during his two-week military stint and then avoid the injuries that wrecked him for six weeks in 1966 and for four months last season. Thus far, he has been in all of Houston's 54 games.

The 5-foot-7, 150-pound dynamo, turned down by several teams because he was so small, still managed to hit .285 in 1966 and .250 in 1968, although he got into only 10 games last year. In his two full years, he hit .271 with 100 runs scored as a rookie in 1965 and managed [illegible] mark in 1967.

Morgan's safeties—he walked his other trip to the plate—helped the Astros end a four-game losing streak and dropped the disappointing Cardinals 11 games out of first place in the East Division.

Jim Wynn, batting behind Morgan, reached base four times on two hits and two walks and also scored four times as Denis Menke drove in three runs and Norm Miller, John Edwards and Jesus Alou each knocked in two in the 13-hit assault against five pitchers.

But the Astros, who came from behind a 4-2 deficit to win, needed six pitchers to stop the Cardinals as Tim McCarver had two RBI and Mike Shannon hit a solo homer.

Tommie Aaron ht two solo homers, Bob Tillman added a two-run shot and Sonny Jackson hit one with two on in Atlanta's victory.

Willie Stargell broke a 1-1 tie with a run-scoring double in the third inning as Pittsburgh took the lead to stay against the Royals.

Minnesota made up a 2-0 deficit and then broke a 3-3 tie in the ninth on Bob Allison's two-out, run-scoring double.

Nats Eye Long Beach Schoolboy

NEW YORK (AP) — Having already selected 563 prospects, major league baseball's 24 teams were prepared to dive into another pool of youthful talent today, hopeful of coming up with a few more choice pearls.

The Washington Senators, who had first pick in the free agent draft which began Thursday as a result of a last-place 1968 finish in the American League, will have to wait two weeks or so before they can sign Jeff Burroughs, an 18-year-old high school slugging sensation from Long Beach, Calif. The price may go as high as $100,000.

"I'm definitely interested in signing if the price is right," said Burroughs, who hit five balls out of Anaheim Stadium during a recent workout for Washington manager Ted Williams.

Williams said Burroughs has the most power he has ever seen in an 18-year-old.

"He doesn't have an outstanding arm or outstanding speed, but he has an outstanding bat," said Williams of the 6-foot-1 200-pound Burroughs, who hit .569 this past season for Woodrow Wilson High School in Long Beach. Burroughs' class graduates later this month and he'll be eligible to sign then.

"I became a Ted Williams fan," said Burroughs. "It was quite an experience working out for Mr. Williams."

Houston, picking second, took James Richard, 19, a 6-7, 225-pound pitcher from Ruston, La., but he may attend Southern University instead. He was a high school standout in both baseball and basketball.

The Chicago White Sox grabbed Ted Nicholson, a 6-5 third baseman from Laurel, Miss., and the New York Mets selected Randy Sterling, a pitcher from Key West, Fla.

BIG STATE
DISCOUNT FURNITURE
• New • Used • Repossessed
• Freight Damaged
SAVE 33⅓ To 50%
EVERYDAY LOW DISCOUNT PRICES
Buy — Sell — Trade
2310 Ave. S Phone 573-5683

DON'T HESITATE TO TAKE ADVANTAGE
OF THIS SPECIAL
15% OFF
ON ALL FILM PROCESSING DURING THE MONTH OF JUNE.
And You Get A Bonus Photo of Each Print
If Instamatic Or Other Square Kodacolor Negative.
RAYBURN BURGESS 573-7534
ROY BURGESS 573-7448
JERRY McWILLIAMS 573-5763
CLIP THIS AD IT'S GOOD FOR EXTRA BUCCANEER STAMPS
$5.00 WORTH — With Any Purchase
"WE WANT TO HELP OUR CUSTOMERS IN ANY WAY THAT WE CAN"
BURGESS PROFESSIONAL PHARMACY
3706 AVE. S PHONE 573-7582

WANT ADS DO THE JOB FAST!

BUTANE

CALL SCURRY Butane Company 573-5721 for prompt gas delivery. Sales and domestic and commerical appliances.

ANNOUNCEMENTS A

15% OFF ON all film processing during the month of June at Burgess Pharmacy.

LODGES A-1

Called meeting Scurry Lodge No. 706 AF & AM Thursday, June 5, 1969 at 7:30 p.m. Work in EA Degree.

Called Meeting Scurry Lodge No. 706 AF & AM Friday, June 6, 1969 at 7:30 p.m. Work in Fellowcraft Degree. Tommy Davis, W.M. Horace Caldwell, Sec.

AUTOMOBILES B

AUTOS FOR SALE B-1

FOR SALE: 1961 Falcon. 4 door, good condition. Call 573-2892.

1961 PLYMOUTH station wagon, automatic transmission, V-8, power steering, power brakes, radio, heater, factory air, one owner—will make excellent work car—call Bill Dryden 573-5933.

FOR SALE: 3 cars: 1957 Plymouth; 1957 Olds and 1958 Pontiac Station Wagon. Also refrigerator and dinette set. 418 26th St. 573-5844.

'61 CHEVY, 4 door, 6 cyl., Standard Trans., runs good. '59 Ford, standard, 2 door. SHERRODS GARAGE 2809 25th St., 573-6493.

TRAILERS B-3

FOR SALE: 16 ft. Mobil Scout, sleeps five, air conditioned, $1,595. See at 4300 Ave. U. Phone 573-5510.

FOR SALE 1961 Nimrod Camper Trailer. Call after 5 p.m. and on Sat. and Sun. 573-3907.

WINABEGGA & EXPLORER pure luxury motor homes, 17 ft. to 27 ft. completely self contained. Furr Auto, 1122 E. 34th, Lubbock, Tex. Call Ray Furr 744-1444.

AUTO SERVICE B-5

THIS AD WORTH $2.00

Off 1 UndercoatJob at Fletcher's Downtown 66
Enjoy extra quietness & protection. Let us undercoat your car before vacationing.
Offer Expires July 31, 1969

SCOOTERS-BIKES B-9

BUSINESS SERVICES D

EXTERMINATORS D-5

ROACHES AND silver fish, any size house, guaranteed for one year. $9.95 AAA Exterminators. 573-5863.

HOME CLEANERS D-8

STEAMATIC

Carpet Cleaners
Actually Removes
Deep Down Dirt
For Service Call
Hoyt Furniture Co. 573-2143

HAULING-DELIVERY D-10

MOVING ACROSS TOWN
One Piece Or A House Full
Call Us To Do It For You
PIONEER FURNITURE
2505 Ave. U 573-9834

PAINTING-PAPER D-11

PAINTING WANTED. Spray, brush or roller. Interior or exterior. All work guaranteed. Free estimates. Call 573-6219.

MISCELLANEOUS D-26

MOWING WANTED: Tractor and Shredder by the hour. Larry Green 573-3944 or 573-5357.

Need Your Air Conditioner Cleaned & Serviced Or Installed
Call Us
PIONEER FURNITURE
2505 Ave. U 573-9834

EMPLOYMENT E

HELP WANTED MALE E-1

EXPERIENCED MEN or women in meat business. Full or part time. Apply at Town & Country Meat Center, 37th & Ave. E.

HELP WANTED: Good sober gang pushers — good salary — Plenty of work. Call Denver City AC 806-592-3131.

CITY OF ROSCOE needs city policeman. Experience, references & qualifications needed. Salary will be based on qualifications. Send application to Mayor Freeman, Roscoe or may apply in person.

HELP WANTED MISC. E-3

EX-CAREER WOMEN! Miss working? Like extra money? Few openings for part time work near your home showing Avon Cosmetics. Must act at once.

Write or Call
AVON
Write Box 1174
San Angelo, Texas 79602

INSTRUCTION F

PRIVATE POOL swimming lessons guaranteed. Call 573-6971.

WOMAN'S COLUMN H

SEWING H-6

SEWING & ALTERATIONS: 2107 42nd. Phone 573-9095.

REAL NICE Spinet Piano, used three years, $475.00. Also belt massager $35.00. Call 573-9586.

FARMER'S EXCHANGE J

LIVESTOCK J-3

HORSES SHOD
And
HOOF TRIMMING
Phone For Information
573-2303

FOR SALE: Pure bred Charolaise bulls. One 3/4 Charolaise. Buck Logan—575-5189.

MERCHANDISE K

DOGS PETS ETC. K-3

FOR SALE: 3 two year old hounds. Call 573-3076.

HOUSEHOLD GOODS K-4

KEEP YOUR carpets beautiful despite romping children and pets. Family Size Blue Lustre. Rent electric shampooer $1. P.B. Discount, North Side of Square.

FOR SALE Twin maple bed and chest. 3109 41st. 573-2889.

FOR SALE A four cushion sofa and chair. Excellent condition. $150.00. Call 573-9886.

MUSICAL INSTRUMENTS K-5

MUST PICK up small piano and Hammond Organ by June 10th. Will allow responsible party with good credit rating to assume payment on either piano or organ or both. Call or write American Music Company, 209 E. 8th, Odessa, Texas. FE 2-2711.

IRONING WANTED: 107 36th. Call 573-2804.

MISCELLANEOUS K-11

BEAUTIFUL HOMEMADE Quilts for sale. Nice graduation gifts. $15 ea. 101 Ash St. 573-9827.

VACUUM CLEANER supplies. All makes serican. Snyders Vacuum Cleaner Headquarters. Allen Sewing Machine Center 2415 Ave. S.

SINGER ZIG ZAG

Late Model Singer Zig Zag used very little. Take over 5 payments at $8.50 or $40.00 cash. To see in your home call 573-2129.

FOR SALE

Sofa & Chair — 2 Chairs
1 Picture — 1 Lamp Table
2 Table Lamps
1 Chain (Swag) Lamp
4 Piece Bassett White Bedroom Suite.
2805 Denison Phone 573-2959

RESPONSIBLE PARTY

Take up payments on 1967 model twin needle fully automatic Singer Sewing Machine. Console model. Makes all fancy stitches without using attachments. Original price $399.50. Balance $119.95. Take up $8.50 monthly payments. 573-7225.

CLEAN USED lumber from big 4 room house. Call for information 573-6234.

GARAGE SALE

Today & Saturday
2212 41st
Antique trunk, bookcase, dishes, screen doors, live chickens clothes, skat skootas, training wheels, toys, vacu-form, and many other itms.

FOR SALE

Paint guns compressor, roto tiller, car radio, cabinet record phonograph, antique buffet, new bee hive Birds Eye Dresser, chest, etc.
MERLE NEWTON
28th & Denison 573-6928

GARAGE SALE

2606 Ave. V
Friday Evening &
All Day Saturday
Furniture, Stove, Refrigerator, Heater, Clothes, Toys, Misc.

GARAGE SALE

220 25th & Ave. C
(East of Skating Rink)
All Day Sat. and Sun.
Afternoon

GARAGE SALE

Saturday 9 A.M. to 6 P.M.
3201 Ave. J
Glass Items, Clothing, Toys.
Sponsored by the
New Hope Baptist Church

NEW - USED plumbing materials — fixtures — water heaters — heating systems — air conditioners. Phone 573-3803. 2812 Ave. H.

GARAGE SALE

Thurs., Fri. & Sat.
2108 KSNY Drive
Tent Type Camp Trailer

GARAGE SALE

3000 El Paso
All Day Sat.
Sponsored by First Presbyterian Church Senior Highs

CARPORT SALE

Fri. & Sat.
3107 40th

GARAGE SALE

1005 24th St.
Sat. 9 Till 7
Women's and Children's Clothes
Household Articles

RENTALS L

FURNISHED APTS. L-2

TWO ROOM and three-room furnished apartments. Also two bedroom apartments with or without T. V. Jack & Jack Realty. 573-3457 or 573-3566.

REDECORATED TWO bedroom apartments, bills paid. 1907 & 1909 Coleman. Call 573-5889 or 573-9486.

2 BEDROOM Furnished Apt., 1901 Coleman, downstairs, bills and Scat paid. Call 573-6331 or after 6, 573-7166.

RENTALS L

FURNISHED APTS. L-3

FURNISHED DUPLEX, two bedroom, two walk in closets, comb beds, air condition ed, washer connection. Call 573-3486.

One Bedroom Apartments

Nice furnished, clean, spacious large closets. Bills paid.
BEL AIRE VILLAGE
Call 573-6339 573-9403

FURNISHED APARTMENTS & ROOMS

Special Monthly Rate
Bills Paid — Come Look
Tel-Ray — T.V. Available
SKYLINE MOTEL
Lamesa Highway 573-6692

UNFURNISHED APTS. L-4

UNFURNISHED COUNTRY good 5 room house, 2 miles N. Water furnished. 573-7170.

LUXURY 2 BEDROOM new apartment. All electric heating, cooling, dishwasher, disposal, refrigerator and range furnshed. Adults only. $125.00 per month plus utilities. Call 573-9386.

FURNISHED HOUSES L-5

TWO BEDROOM redecorated. W. side schools. limit 4 occupants. $75.00 month or $40.00 every two weeks. Phone 573-3567 or 573-2428.

TWO BEDROOM furnished house, utilities paid, scat available, quite neighborhood. $70.00 per month. Phone 573-9267.

ONE BEDROOM, washer connections, fenced yard, carport, $15 weekly bills paid, phone 573-6318.

FURNISHED TWO bedroom, fenced yard. $55.00 a month, you pay bills. Call 573-6902.

UNFURNISHED HOUSES L-6

HOUSE FOR rent: 2 bedroom house, hardwpod floors, nice yard, good neighborhood. Contact Mr. Miller next door east (112 Ash) or call L. O. Collins, 263-4045, Big Spring.

5 ROOMS, WITH bath, attached double garage. 15 miles N.E. of Snyder. Phone 573-3490.

UNFURNISHED HOUSE: 2 bedroom, 706 30th. Call 573-2586.

CLEAN TWO bedroom house. 509 32nd St. $60.00 a month. Call 573-9148 or 573-7685.

FOR RENT: 2 bedroom house. 131 20th Place. Call 573-5373.

REAL ESTATE M

BUSINESS PROPERTY M-1

TEXACO STATION & equipment for sale or leasb. 900 25th St. Call 573-9186.

HOUSES FOR SALE M-2

2 DUPLEX 2
Two FURNISHED APARTMENTS in each one, Three apartments carpeted, one tiled. New hot water heaters, good air conditioners . . . One of them even has NEW FURNITURE . . Many other extras . . . GOOD CONDITION and CLOSE WALKING DISTANCE to town . . . A REALLY GOOD INVESTMENT or someone who wants to live in one and rent three. Purchaser can assume present loan (payment $72.00 per month) . . . $3000.00 down OR owne,r would take an automobile or trailer house of equitable value as down payment.

Bass Real Estate
Realtor-Builder
1911½ Ave. S
Ph. 573-5122
Ph. 573-6827

BUYING? OR SELLING?

3 bedroom, 2 bath, den in southwest. 160 acres of farmland, close to town. $200 per acre.
160 acres, west, 60 ac. in cult. good house, $150 per acre.
1100 acre cotton allotment on 3000 acres of land. 12 inch irrigation well with unfailing water—$300 per acre.
295 acres—2-8" and 1-4" wells—135 acres of cotton and 112 of milo, for just $575 per acre.
1 acre and good 3 bedroom house for sale west of town.
2 bedroom rent house west of town.

FORREST W. BEAVERS
Realtor, Insurance & Loans
103 Brownfield Bldg.
Phone 573-9472
Forrest Beavers 573-6467
Virginia Elms 573-3713

BY OWNER: For sale—very nice place on Lake Thomas North Shore. Fixed for year around living—perfect for parties or weekends. 573-9683.

TWO BEDROOM house for sale 3208 B. $500 eulty, $5,720.00 loan, payments ments of $80.00 a month. Call Jones collect — Area 806 792-6371.

HOUSE FOR sale to be moved. 3200 Ave. S. Call 573-3319 for details.

FOR SALE, large two bedroom, no down payment, Stanfield School Dist. 573-2973.

FOR SALE by owner, 2 bedroom, attached garage, carpeted throughout, custom drapes, dishwasher, fenced yard, convenient to schools, park and shopping center. Equity buy with low monthly payments. 2310 42nd.

Public Notice

CITATION BY PUBLICATION
THE STATE OF TEXAS
To GLENDA HUBBARD, Defendant Greeting: YOU (AND EACH OF YOU) ARE HEREBY COMMANDED to appear before the District Court of Scurry County at the Courthouse thereof, in Snyder, Texas, by filing a written answer at or before 10 o'clock A.M. of the first Monday next after the expiration of forty-two days from the date of the issuance of this citation, same being the 14th day of July A. D. 1969, to Plaintiff's Petition filed in said court, on the 27th day of May A.D 1969, in this cause, numbered 9890 on the docket of said court and styled Alvin Hubbard, Plaintiff, vs. Glenda Hubbard, Defendant.
A brief statement of the nature of this suit is as follows, to-wit: Suit for divorce.
If this citation is not served within ninety days after the date of its issuance, it shall be returned unserved.
The officer executing this writ shall promptly serve the same according to requirements of law, and the mandates hereof, and make due return as the law directs.
Witness, Zada D. Chapman, Clerk of the District Court(s) of Scurry County, Texas.
Issued and given under my hand and the seal of said court at Snyder, Texas, this the 28th day of May A.D. 1969.
Zada D. Chapman, Clerk,
District Court Scurry County, Texas.
By , Deputy.

REAL ESTATE M

HOUSES FOR SALE M-2

NEW LISTING NORTHEAST . . . extra nice house . . . 2 baths . . . den . . carpet . . new loan . . . $69.00 mo.

NORTH . . . 107 Hickory . . . new carpet . . . newly refinished . . extra large fenced yard . . . $49.00 mo.

EAST . . . 213 35th Street . . . carpeted . . . fenced . . . newly refinished . . . $57.00 mo.

SOUTHWEST . . . Brick . . . over 1500 sq. feet . . . considerable less than replacement cost . . . small interest loan . . . equity buy . . . 2600 35th Street.

EAST . . . 3 bedroom . . . 2½ baths . . . den . . . extra room for business . . . refrigerated air . . . total price $21,500.00 . . . by appointment only.

EQUITY BUY EAST . . . no payment until July . . . payments $60.00 mo. . . . has den . . . 311 34th St. . . $125.00 equity.

SOUTHWEST . . . 3 bedroom . . . corner lot . . . 3001 40th St. . . . new loan . . . close to all schools.

TRY US WITH YOUR LISTING . . WE WILL TRY TO PLEASE.

STEVENSON REAL ESTATE
South Side Of Square
Business Phone: 573-5612
Night & Weekends — 573-5612

$ $ $ $ $ $ $ $

1. 210 28th. Large Modern 3 Bdrm., 2 bths., Brick with Business Bldg. on ¼ Block of land. See this.
2. Redecorated and new carpet and pretty as can be—307 34th $5500, 415 20th $4,950, 306 34th $4950, and 600 33rd $4950.
3. All brick, 3101 Cherry Street. 3 Bdrms., and den reduced again to $9000.
4. $150 Down on 3 Bdrms., newly decorated with new carpet. Only $5750. Monthly payment $55.00. Choice of 10 houses on Scott Street.
5. Large Storage Space for rent 1 Block off Square.

FHA & VA Approved Brokers
If You Need Money To Build Or Buy A Home . . . You Need
JACK & JACK REALTY
611 East Hwy. Ph. 573-3452
Night 573-3568
J. M. (Joe) Glass
573-3860

$ $ $ $ $ $ $ $

HAPPY HOMES REALTY
2608 Ave. S
Office 573-7601

BASSRIDGE ADD. — Large 3 bedroom — 2 baths — Den — Brick — carpeted — Equity buy or New loan — payments $135.00 Mo.

42nd St. — 3 Bedroom — 1 bath — covered patio — Low Equity buy — payments $90.00 Mo.

PRICE REDUCED — Drive in restaurant — good location — good business.

House to be moved — 3 Bedroom — 1 bath — priced to sell. Nice clean — 2 bedroom — fenced — carpet — $5,500.00 — 1809 15th St. — Good buy.

Stanfield Area — 3 Bedroom — Brick — fenced — 4¾% Int. rate — Equity buy — Payments — $92.00 Mo.

Two office space for rent — Downtown — $50.00 Mo.

Two — 2 Bedroom houses for rent — $45.00 and $75.00 Mo.

Large Warehouse — 6 acres — water well — Lamesa Hwy.

Downtown Office Space
We Need Your Listings Today
FHA AND VA BROKER
Anita Arnold 573-7175
Lenora Boydstur 573-6876
Sidney Johnson 573-3236

NEW LISTINGS
Spaceous Brick Home. 3 Bdrm., 3 lovely baths, den, tile fence. All the extras. 2400 ft. floor space. Only $25,000. Shown by Appointment.
North — 2 Bdrm. house with nice furniture. $4500 cash.
Bassridge — Lovely 3 Bdrm., 2 bath, den, nice yard. Only $22,500.
Northeast — 3 Bdrm. New carpet. Only $49 month.

We Need Listings, We are FHA & VA Brokers
MERLE NEWTON REALTY
3311 Ave. S Phone 573-6928
Merle Newton (night) 573-6928
Cliff Barron (night) 573-6798

TOM'S MARINE SALES & SERVICE
Tom Machen—Owner
MERCURY & JOHNSON OUTBOARD MOTORS
●
GLASTRON—CHRYSLER THUNDERBIRD BOATS
Beat The Rush—Get Your Outboard Motor Tuned Up Now
310 E. Hwy. Ph. 573-5662

REAL ESTATE M

HOUSES FOR SALE M-2

BUYING OR SELLING YOUR HOME?
COMPLETE REAL ESTATE SERVICE

"MUST SELL" good equity buy! Owner transferred. Very attractive and clean. Choice location. Three bedrooms, 2 baths, some carpet—3506 Irving.

"SPECIAL" its a real buy — Equity!!! Below replacement cost. Three bedroom. Close to schools. Many extras.

"SUPER VALUE" we just feel you will agree—when you examine this modern comfortable three bedroom. Newly painted inside. Very large living room and dining area, small den. Corner lot, ideal location.

"Brand New" on Jacksboro. You'll like the difference in this modern American Home. It's full of charm!! All brick double garage, three bedroom, 2 bath. All electric kitchen, carpet throughout.

"Southwestern Type Home" Its loaded with extras! The den fascinating place with built-ins and wood burning fireplace. Master bedroom has unique dressing area and walk-in closets. It's four bedroom, 3 baths. All brick double garage, fenced back yard. Let us show you this one.

FHA AND VA BROKER

NEW STREET now open, Jacksboro, west of West Elementary School. Houses under construction. Choice lots . . . We are building contractors. Build your plans or ours.

BROWNING REALTY
1906 36th Street
Phone 573-6306 Night 573-3159

THREE BEDROOM BRICK, 2 baths, corner lot, 2300 37th. Call Russell Jones, PO 3-4151, Lubbock, Texas.

FOR LEASE M-15

FOR LEASE until December 31, 1969. 270 acres of root plowed land planted in sorghum and 140 acres of bottom pasture 3 miles south of Sweetwater on creek. $1,100.00 cash. W. M. Mims, Box 5354, Abilene, Texas 79605, Phone 692-6896.

FOR SALE

Nice two bedroom home in good neighborhood, with good loan low interest rate.

10 acres with 1200 feet front on Highway 84 by pass.

315 acres, good improvements, on highway, 90 acres irrigated.

320 acres up to 2240 acres unimproved in proven irrigation area $17.40 per acre down, balance long term.

KEY REAL ESTATE
227 E. Highway
Phone 915-573-5812
Snyder, Texas 79549

Public Notice

THE STATE OF TEXAS TO: DELBERT OSTRANDER, Defendant, Greeting:
YOU (AND) EACH OF YOU ARE HEREBY COMANDED to appear before the District Court of Scurry County at the Courthouse thereof, in Snyder, Texas, by filing a written answer at or before 10 o'clock A.M. of the first Monday next after the expiration of forty-two days from the date of the issuance of this citation, same being the 30th day of June A.D. 1969, to Plaintiff's Petition filed in said court, on the 14th day of May A.D. 1969, in this cause, numbered 9864 on the docket of said court and styled GUNDA OSTRANDER, Plaintiff, vs. DELBERT OSTRANDER, Defendant.
A brief statement of the nature of this suit is as follows, to-wit: Suit for Divorce.
If this citation is not served within ninety days after the date of its issuance, it shall be returned unserved.
The officer executing this writ shall promptly serve the same according to requirements of law, and the mandates hereof, and make due return as the law directs.
Witness, ZADA D. CHAPMAN, Clerk of the District Court of Scurry County, Texas.
Issued and given under my hand and the seal of said court at Snyder, Texas this the 14th day of May A.D. 1969.
(s) Zada D. Chapman, Clerk,
District Court
Scurry County, Texas.

TO BUY, Dial 573-5486

1967 INTERNATIONAL TRAVELALL Station Wagon Custom, Power, Radio, Air
1966 INTERNATIONAL 1100A Custom Pickup. Guaranteed Major Overhaul
FARMALL 806D Tractor
FARMALL 706LP Tractor (2 in Stock)
FARMALL 560LP Tractor — Major Overhaul

SNYDER TRUCK & TRACTOR CO.
E. Highway Ph. 573-9346

931 Diesel Tractor 90 hp **$6300**
831 Diesel Tractor 69 hp **$5600**
More HP for the money.
See J. B. Cotton
Nolan County Implement Co.
306 E. Broadway Roscoe, Texas

REAL ESTATE M

HOUSES FOR SALE M-2

ENGLAND APARTMENTS

3 and 4 room, furnished or unfurnished, TV cable, all bills paid.
Call
B. E. Griggs — 573-5494
Bud England — 573-6150

1. Brick home—east Snyder. 3 bedroom, 2½ bath, den, 2 car garage.
2. Nice home on Ave. A, 3 bedroom, 2 bath, new loan, small amount work for down pmt.
3. S.W. Snyder 42nd St. adjacent to park, brick, 3 bedroom, equity buy.
4. See us for all F.H.A. repossessed homes that are refinished and ready for sale.
5. Business property, excellent location, Big Spring Hwy, brick building, can get immediate possession.
6. Ranch—approximately 56 miles from Snyder, 4000 acres, seeded grasses, 5 wells and windmills, strong spring, wonderful location for lake, bird and deer hunting for supplement income, ½ minerals, shown by appointment only.
7. 160 acre farm, irrigation well and pipe, approximately 3½ miles from Snyder on pavement.
8. 320 acre farm, approx. 170 acres cultivation $135 per acre, good buy.
9. Ranch 13,885 acres, 28 miles from Snyder, see us for information.

BRIGHT'S REAL ESTATE
Northwest Corner of Square
Office Phone 573-6137
Wilson Bright Home 573-9583
Joe Box Phone 573-5908

CLEARANCE SALE
Former FHA
HOUSES To Be Moved
Boss Says Sell

We're Going to Midland 15 of the best 2 & 3 bedroom houses left in Big Spring. All built to FHA specifications. Save $1000 to $1500 over the price of houses in Midland. All offers considered.

HOME COMPANY
2308 S. Monticello
Big Spring, Texas

FHA PUBLIC INFORMATION RELEASE

FHA properties are offered for sale to qualified purchasers without regard to the prospective purchaser's race, color, creed or national origin. Purchasers should contact the real estate broker of their choice. Offers to purchase may be submitted direct to FHA when purchaser cannot secure the services of a qualified broker. The local FHA office is located at 1601 Avenue N, Lubbock, Texas.
The Commissioner has acquired the following properties and the disposition programs have been completed: (All offers on the following properties will be considered simultaneous when submitted to and received by the Lubbock, Texas, office within 5 working days after the first day of the listing.) Drawings to establish processing priority will be held in the Lubbock office on the first working day following the above five working day period at 11:00 A.M.
SNYDER, TEXAS
OFFERS ACCEPTED:
494-001782-203 417 20th St.
AVAILABLE:
494-017949-203 405 34th St.

1. 20 Acres in Missouri—for sale or trade.
2. 80 a. farm. Liveable house, no minerals. $7,000.00 down.
3. 74 a., good house, $25,000.00 —some terms—½ royalty.
4. Need listings on farms and residences. Have buyers.
5. 312 35th St. $200 down, $45 month. Also houses $100 down.

ROSWELL RIGSBY
200 E. Hwy. Phone 573-7682

For All Your Printing Needs
FEATHER PRINTING
2107 25th HI 3-6331

TV SCHEDULE

KDTV Dallas-Ft. Worth Scat 2

KDTV—Mon. Thru Fri. Daytime
9:00 Early news / 9:15 Market / 9:30 Markets tone / 10:00 Dow Jones / 10:05 Market / 10:30 Market tone / 11:00 Market news / 12:00 Noon News / 12:30 Market News / 1:00 Office Pres. / 1:30 High wild / 2:00 Movie / 3:30 Harry hines / 4:00 Rascals / 4:30 Dennis / 5:00 O Connor / 6:30 Joan Rivers / 7:00 Financial

KDTV—Friday Evening
7:30 Cinema 39 / 9:15 Center aisle / 11:00 Al Burton / 11:05 Sign off

KDTV—Saturday
12:00 Big Picture / 12:30 Little Rascals / 1:00 Movie / 2:30 Lil rascals / 3:00 Movie / 4:30 Golf / 5:00 Biography / 530 Movie / 700 American Est / 7:30 Movie / 9:30 Tennis / 10:30 Biography / 11:00 Sign Off

WFAA DALLAS Scat 3

WFAA—Mon. Thru Fri. Daytime
5:59 Inspirational / 6:00 Op. Lift / 6:30 M. Cr. / 6:55 News / 7:00 Peppermint / 8:00 Real McCoys / 8:25 News / 8:30 Early show / 10:30 Divorce Court / 11:00 Bewitched / 11:30 Funny-you-ask / 12:00 ream house / 12:30 Make a Deal / 1:00 Newlyweds / 1:30 Date game / 2:00 Hospital / 2:30 One life / 3:00 Shadows / 3:30 Movie / 5:00 News / 5:30 What's My lin / 6:00 News-wthr

WFAA—Friday Evening
6:30 Let's Make a / 7:00 John Davidson / 8:00 Judd / 9:00 Dick Cavett sh / 10:00 News / 11:00 Movie / 12:54 Movie 2 / 3:30 Movie / 4:30 Movie

WFAA—Saturday
6:29 Inspiration / 6:30 Cartoon / 7:00 Pep'mint / 7:30 Discovery / 8:00 Casper / 8:30 Gulliver / 9:00 Spiderman / 9:30 Voyage / 10:00 Journey / 10:30 Fantastic 4 / 11:00 Geo Jungle / 11:30 Bandstand / 12:30 Happening / 1:00 Movie / 2:30 Naked City / 4:00 Sports / 5:30 NYPD / 6:00 News / 6:30 Dating Game / 7:00 Newly Wed / 7:30 L. Welk / 8:30 John Cash / 9:30 Marshal Dillon / 10:00 News / 10:30 Movie / 1:42 News / 1:47 Movie / 4:35 PBJ

KMID MIDLAND Channel 2

KMID—Mon. Thru Fri. Daytime
7:00 Today / 9:00 It Takes Two / 9:25 News / 9:30 Con'tration / 10:00 Personality / 10:30 Squares / 11:00 Jeopardy / 11:30 Eye guess / 11:55 News / 12:00 Patty Duke / 12:30 Hidden Faces / 1:00 Days of lives / 1:30 Doctors / 2:00 Other world / 2:30 Don't say / 3:00 Match game / 3:25 News / 3:30 Romp room / 4:00 Comics / 5:00 Beaver / 5:30 Hunt-Brink / 6:00 News-wthr

KMID—Friday Evening
6:30 High Chaparra / 7:30 Name of gme / 9:00 Playboy / 10:00 News-wthr / 10:30 Tonight

KMID—Saturday Programs
8:00 Super 6 / 8:30 Cool McCool / 9:00 Flintstones / 9:30 Banana split / 10:30 Bid-buy / 11:00 Storybook Sq / 11:30 Untamed world / 12:00 Roller derby / 1:00 Baseball / 4:7 West. ope. / 5:00 Film Feature / 5:30 News / 6:00 News / 7:00 Get Smart / 8:00 Movie / 10:00 News / 11:00 Late show / 12:30 Late late

KTVT FT. WORTH Scat 4

KTVT—Mon. Thru Fri. Daytime
6:40 Meditations / 6:45 News / 7:00 Theatre / 8:30 Romper Room / 9:00 Jack LaLanne / 9:30 P.D.Q. / 10:00 Girl Talk / 10:30 Movie / 12:00 News / 12:30 Cartoons / 1:00 Gourmet / 1:30 Peter Gunn / 2:00 Sea Hunt / 2:30 Whirlybirds / 3:00 Ripcord / 3:30 Popeye / 4:30 Batman / 5:00 Cisco Kid / 5:30 Twilight Zone / 6:00 Wells Fargo / 6:30 Rawhide / 6:30 Wanted Dead

KTVT—Friday Evening
7:00 Lawman / 7:30 Per Mason / 8:30 Hitchcock / 9:00 Movie / 10:00 News / 10:15 Movie / 12:15 Late Show / 12:30 Sports / c12:35 News

KTVT—Saturday Programs
8:30 Cartoons / 9:00 B'day party / 10:00 Movie / 12:00 Parents / 12:00 ETSC / 12:30 Voters digest / 1:00 Theatre / 2:25 Sports / 2:30 Fiesta / 3:00 Op. soul / 3:30 Seaway / 4:30 C'boy Weaver / 5:00 Gospel Singing / 6:00 Wilburn bros / 6:30 Jamboree / 7:30 P. Wagoner / 8:00 Buck Owens / 8:30 Anderson / 9:00 C. Music / 9:30 Country Music / 10:00 wrestling / 11:30 Roller Derby / 12:30 News / 12:45 Meditations

KLBK LUBBOCK Channel 13

KLBK—Mon. Thru Fri. Daytime
5:58 Sign on / 6:00 Black her. / 6:30 Farm news / 7:30 CBS News / 7:55 News / 8:00 Cast. Kangs / 9:00 Lucy / 9:30 B. Hillbillies / 10:00 Andy / 7:30 Van Dyke / 11:00 Love life / 11:25 News / 11:30 Search / 12:00 News / 12:30 World turns / 1:00 Many Splend / 1:30 Guiding life / 2:00 Sec storm / 2:30 Edge night / 3:00 House party / 3:25 News / 3:30 Gen Hospital / 4:00 One life / 4:30 Dating game / 5:00 Newlywed / 5:30 News / 6:00 News

KLBK—Friday Evening
6:30 T. Jones / 7:30 Gomer / 8:00 Movie / 10:00 News / 10:30 Movie

KLBK—Saturday Programs
5:58 Sign on / 6:00 Black Heritag / 6:30 Cartoons / 7:00 Gophers / 7:30 B Bunny / 8:30 Wky races / 9:00 Archie / 9:30 Batman / 10:30 Bowling / 11:30 Herculids / 11:30 Bandstand / 12:30 Happening / 1:00 Discovery / 1:30 Wrestling / 2:30 AAU / 3:30 NFL / 4:00 Belmont / 5:00 Wheels / 5:30 CBS News / 6:00 Kng fam. / 6:30 J. Gleason / 7:30 L. Welk / 8:30 Petticoat / 9:00 Here Comes / 10:00 News / 10:30 Movie

KCBD LUBBOCK Ch. 11—Scat 8

KCBD—Mon. Thru Fri. Daytime
7:00 Report / 7:05 Farm news / 7:25 Weather / 7:30 Today / 8:25 Report / 9:00 Today / 9:00 Takes two / 9:25 News / 9:30 Con'tration / 10:00 Personality / 10:30 Squares / 11:00 Jeopardy / 11:30 Eye guess / 11:55 News / 12:00 Report / 12:15 Closeup / 12:30 Hidden Faces / 1:00 Days our life / 1:30 Doctors / 2:00 Other world / 2:30 Don't say / 3:00 Match game / 3:25 News / 3:30 Make deal / 4:00 Hazel / 4:30 Bewitched / 5:00 Wells Fargo / 5:30 News / 6:00 News

KCBD—Friday Evening
6:30 High Chaparra / 7:30 N me game / 9:00 The Saint / 10:00 News / 10:30 Tonight / 12:00 N. Mex. Rep.

KCBD—Saturday
7:00 Roy Rogers / 8:00 Super Six / 8:30 Super Six / 9:00 Flstones / 9:30 Enormous Dog / 10:30 Underdog / 11:00 Storybook Sq. / 11:30 Untam' world / 12:00 Huck Finn / 12:30 New Mexico / 1:00 Baseball / 4:00 Dick Powell / 5:00 Branded / 5:30 Huntley-Brinkl / 6:00 News / 6:30 Adam 12 / 7:00 Get Smart / 7:30 Ghost & Muir / 8:00 Movie / 10:00 News / 10:30 Movie / 12:30 New Max.

KTXS SWEETWATER Scat 6

KTXS—Mon. Thru Fri. Daytime
8:55 Sign On / 9:00 Semester / 6:30 Farm News / 7:30 News / 7:55 Shela Rawls / 8:00 Capt K'roo / 9:00 Lucy Show / 9:30 Hillbillies / 10:00 Andy / 10:30 Van Dyke / 11:00 Love Life / 11:25 News / 11:30 Search / 12:00 News / 12:15 Shella Rawls / 12:25 Weather / 12:30 World turns / 1:00 Newlywed / 1:30 Guiding light / 2:00 Secret storm / 2:30 Edge night / 3:00 House Prty / 3:30 Gen. Hospital / 4:00 Make a Deal / 4:30 Shadows / 5:00 Bewitched / 5:30 News / 6:00 News

KTXS—Friday Evening
6:30 Here Comes b / 7:30 Gomer / 8:00 ovie / 10:00 News-wthr / 10:30 Joey Bishop

KTXS—Saturday
6:55 Sign On / 7:00 Go-go gophers / 7:30 Bugs bunny / 8:30 Wacky races / 9:00 Archie / 9:30 Batman-Super / 10:30 Herculoids / 11:00 Shazzan / 11:30 Bandstand / 12:30 Happening / 1:00 Discovery / 1:30 Golf / 2:30 Movie / 4:00 Belmont Sta / 5:00 Bewitched / 5:30 W. Sonnett / 6:00 That girl / 6:30 Gleason / 7:30 L. Welk / 8:30 Pet junction / 9:00 Mannix / 10:00 News / 10:30 Movie

KWAB BIG SPRING Channel 4

KWAB—Mon. thru Fri. Daytime
8:55 Sign on / 6:00 Semester / 6:30 Farm news / 7:30 News / 7:55 Shella Rawls / 8:00 Capt. K'roo / 9:00 Lucy show / 9:30 Hillbillies / 10:00 Mayberry / 10:30 Dick Van Dyk / 11:00 Love life / 11:25 news / 11:30 Search for to / 12:00 Noon show / 12:15 Sheila Rawls / 12:25 weather / 12:30 World Turns / 1:00 Newlywed / 1:30 Guiding life / 2:00 Sec storm / 2:30 Edge Night / 3:00 Houseparty / 3:25 News / 3:30 Gen hospital / 4:30 Dark Shadows / 5:00 Bewitched / 5:30 CBS News / 6:00 News / 6:10 Here n' there

KWAB—Friday Evening
6:30 Here Comes f / 7:30 Gomer Pyle / 800 Movie / 10:00 News / 10:30 Joey Bishop

KWAB—Saturday
6:55 Sign on / 7:00 Go-go gophers / 7:30 Buga bunny / 8:30 Wacky races / 9:00 Archie / 9:30 Batman / 10:30 Herculoids / 11:00 Shazzan / 11:30 Bandstand / 12:30 Happening / 1:00 Discovery / 1:30 Golf / 2:30 Movie / 4:00 Belmont Sta / 5:00 Bewitched / 5:30 Huntley-brink / 6:00 Julia / 730 Ghost-Muir / 8:00 Movies / 10:00 News, weather / 10:15 Comment / 10:30 Tonight Show

KRBC ABILENE Ch. 9

KRBC—Mon. Thru Fri. Daytime
7:00 Today / 7:25 Harry Holt / 8:25 Devotions / 9:00 Takes Two / 9:25 News / 9:30 Con'tration / 10:00 Personality / 10:30 Squares / 11:00 Jeopardy / 11:30 Guess / 11:55 News / 12:00 News / 12:15 S. Chappel / 12:30 Hidden faces / 1:00 Days' Lives / 1:30 Doctors / 2:00 Other World / 2:30 Don't say / 3:00 Match game / 3:25 News / 3:30 One life / 4:00 Dream house / 4:30 Dating game / 5:00 HYPD / 5:30 Huntley / 6:00 News

KRBC—Friday Evening
5:00 Bid-Buy / 6:30 High Chaparra / 7:30 Name of game / 9:00 The Saint / 10:00 News / 10:30 Tonight

KRBC—Saturday Programs
8:00 Super 6 / 8:30 Top Cat / 9:00 Flintstones / 930 Enormous Dog / 10:30 Underdog / 11:00 Storybook Sq. / 11:30 Untam' world / 12:00 Film Feature / 1:00 Baseball / 4:00 Film Feature / 5:00 Dating Game / 5:30 Huntley-brink / 6:00 Julia / 6:30 Adam 12 / 7:00 Get Smart / 730 Ghost-Muir / 8:00 Movies / 10:00 News, weather / 10:15 Comment / 10:30 Tonight Show

Coast-to-Coast NEWSPAPERS SELL THE MOST!

CHURCH NEWS

CHURCH NOTES

Greenhill Baptist

Sunday School begins at Green Hill Baptist Church at 9:45 with the worship service to follow at 11. The pastor will preach at the 11 service.

Training Union will begin at 6:30, and the evening service begins at 7:30. Charles Berryhill will be the speaker in the absence of the pastor, who will be going to the Southern Baptist Convention.

The officers and teachers meeting is Wednesday night at 7. Prayer meeting follows at 7:45. Mike Umphress will bring the message for prayer service, and the business meeting will follow. Choir practice is Wednesday night.

Green Hill has been in Vacation Bible School this week. Parents night will begin at 8 tonight.

• • •

Bethel Baptist

"What Are Your Flags?" will be the sermon topic of R. Virgil Mott on "The Back to Bethel" broadcast Sunday at 8:38 a.m. over KSNY. Scripture reference is 1 Sam. 16:7.

Sunday School has been set for 9:45 a.m.

"Watch Out For The Winds" will be the sermon topic of the pastor at the 11 a.m. worship service Sunday. Scripture reference is Hosea 13:15.

The Conchord choir will meet for rehearsal at 5:30 p.m. Sunday. "How Do You Deal With God" will be the sermon topic of the pastor at the evening worship service at 7:30. Scripture reference is II Sam. 5:9.

The Bethel Vacation Bible School has been tentatively set to begin Monday, June 23, and continue through Friday night, June 27. The School will convene at 8:30 a.m. and will dismiss at 11:15 a.m. daily.

• • •

Avenue D Baptist

Friday morning Avenue D Baptist Church closed a successful Vacation Bible School.

Sunday School begins at 9:45 a.m. Sunday, and the morning worship at 10:55. Rev. Charles Berryhill will be the preacher in the absence of the pastor, who is on his way to the Southern Baptist Convention at New Orleans. Youth choir rehearsal will be held at 5 p.m. Sunday, and the Training Union begins at 6 p.m. The evening worship begins at 6:55, with Rev. Robert Ramage as the preacher.

Youth Congress at the Permian Basin Baptist Encampment will be held June 9-12 at Stanton.

The SBC Pastors' Conference will be in New Orleans June 9-10. Also June 9-10 the SBC WMU will convene, immediately followed by the Southern Baptist Covnertion June 10-13.

The WMS will meet Tuesday morning at 9:30 at the church.

On Wednesday the Sunbeams, GA's and the Church Council will meet at 6:30. Prayer meeting will be at 7:30. Choir rehearsal will be at 8:30.

The House and Grounds Committee will meet Thursday at 7:30 p.m.

• • •

First Christian

Malven K. Stevenson Jr. will bring the sermon for the 10:50 a. m. worship service Sunday at First Christian Church.

Sunday School will begin at 9:45 a. m. and the Chi Rho Group will meet at 5 p. m.

The Dorcas and Guild Groups will hold a joint meeting at 7 p.m. Tuesday in the home of Mrs. C. C. Miller, Towle Park Road. A salad supper will be served. All members are urged to attend and being guests.

The official board will meet at 8 p. m. Wednesday in the fellowship hall. The newly-elected members of the board for 1969-70 are requested to attend.

• • •

East Side C-C

Bill Minick will be the speaker at the worship service at East Side Sunday. He will also be the speaker on the 8:15 a.m. radio program, "Give Me the Bible".

At the 10:25 a. m. worship service his sermon subject will be "The Lord is My Shepherd," Psalms 23:1-6. His sermon topic for the 6:00 p. m. worship service will be "The Unshakeable Kingdom," Heb. 12:18-29.

Bible classes for all ages are held each Sunday morning at 9:30. The mid-week worship service is scheduled for 7:30 p. m. each Wednesday evening. Visitors are always welcome.

Calvary Baptist

Sunday School begins at 9:45 a. m. Sunday at the Calvary Baptist Church. All classes will be studying the first chapter of Romans. The morning worship service will follow at 11 a.m. with the Rev. Buck Hatfield bringing the message.

Rev. George Sholf is holding a mission conference in San Angelo this week but will be back to speak in the 7 p.m. service.

Training service will begin at 6:15 p. m. and the men and women will meet at this same time for prayer. The weekly radio broadcast will be heard over KSNY at 9:05 a. m. Saturday.

Wednesday the teachers and officers will meet for lesson preparation. The mid-week prayer service will follow at 7:45 p. m.

Visitation will be Monday at 7 p. m. and twice on Thursday at 9:30 a. m. and 7 p. m.

If you would like to attend the services and need a ride call the church and arrange for the bus to pick you up. Visitors are welcome at every service.

• • •

New Hope Baptist

Services will begin Sunday at New Hope Baptist Church at 9:45 a.m. with Sunday School. Morning worship will follow at 11, with special singing by the Appointees set for 3 p. m.

The pastor, Rev. O. J. Archie and members of the congregation will be in Denver City Sunday evening where Rev. Archie will preach at the New Jerusalem Baptist Church. Training Union and evening worship will be omitted.

The Erwin Heights Addition Vacation Bible School will begin June 16. New Hope Baptist Church will be the headquarters. All youth are invited to attend. The Rev. Jack Riley and others will aid with direction of the school.

• • •

1st United Methodist

"First Principles" will be the sermon topic of Dr. John A. English as he begins his fifth year in Snyder, at the 10:55 a. m. worship service Sunday. Mrs. Wayne Bethel will be guest organist and Kathy Mott will be guest choir director.

Church School begins at 9:45 a.m. The United Methodist Youth will meet at 5:30 and evening worship is at 7 p.m.

Vacation Church School is in full swing and will continue for the following week from 9 until 11 each morning. On Wednesday evening, the parents and friends will be invited for a sharing night with ice cream and cake following.

On Monday evening at 7:30 the Council on Ministries will have their first meeting under the new church structure. The following will make up this council: Chairman, Ollie Peek; Ecumenical Affairs, Herman Doak; Evangelism, Bob Stewart; Social Concerns, Rex Nall; Worship, Joe Alexander; Education, Mrs. Claude Donaldson; Missions, Mrs. Dick Morgan; Stewardship, Lyle Deffebach; United Methodist Men, Wendell Rehm; UMY President; Supt. Study Program, James Littlepage; Youth Member, Amy Dozier; Age Level Coordinators, Mrs. John English, Mrs. A. E. Vernon Jr., Mrs. Marvin Dozier, Robert White; Family Ministries, Mrs. A. D. Dodson, WSCS President; Chairman of Administrative Board, Bernhard Bartels; Lay Leader, Les Francis and the Pastor.

• • •

Dunn Methodist

"Warning: Danger Ahead!" will be the sermon topic of the pastor, Bobby J. McMillan. Morning worship will begin at 9:30 a.m. Church School will begin at 10:30 a.m. The scripture lessons for the second Sunday after Pentecost will be 1 John 4: 16b-21, and Luke 16: 19-31. The pastor will be out of town Monday through Friday, where he is at Camp Butman directing Youth Officers Training Camp.

573-3514
SNYDER AMBULANCE SERVICE
Odis Glasscock

Trinity United Meth.

Church School will begin at 9:45 a.m. Worship will begin at 10:55 a.m. The officers of the Administrative Board and Council on Ministries will be installed this Sunday morning during the worship service.

"Warning: Danger Ahead!" will be the sermon topic of the pastor, Bobby J. McMillan. The choir, directed by Mrs. J. M. Kayser, will sing "All Creatures of Our God and King" for its anthem. The scripture lessons for this, the second Sunday after Pentecost, will be 1 John 4: 16b-21, and Luke 16: 19-31.

The Childrens Choir will resume practice this Sunday at 5:30 p.m. Evening Vespers will be held at 7 p.m., throughout the summer months. Following the evening vespers this Sunday the Administrative Board will have its organizational meeting at 8 p.m. All newly elected officials are urged to be present.

Choir Practice for the Chancel Choir will be Wednesday, at 7:30 p.m. The pastor will be at Camp Butman this next week directing Youth Officers' Training Camp. He will leave on Monday and return on Friday.

• • •

First Baptist

The Vacation Bible School which has been in progress this week concludes Sunday night with commencement at 7 in the auditorium. At this time the workers and pupils will present the joint worship service, a program showing the work done in each department, slides of VBS in action, and a closing message by the pastor. All VBS pupils, parents, and relatives are invited. The handwork will be displayed in Fellowship hall prior to the service.

Sunday School begins at 9:45 Sunday morning and is followed by the morning service at 11. The pastor, Dr. A. B. Lightfoot, will speak. The youth choir rehearses at 5; Training Union is at 6; and the VBS commencement is at 7. Following this there will be a meeting concerning the Latin American Mission VBS.

Monday, Joe Jones and the youth will go to Stanton for the annual Youth Congress at the camp. Monday night Teen Time is at 6:30 when the youth will meet at the church to visit. At 7 they return for recreation, Bible study, and refreshments. Mr. and Mrs. J. O. Morrison will be sponsoring this group.

WMU and Sunbeams meet Tuesday at 9:30. The Wednesday schedule is as follows: supper at 6; visitation and mission organization at 6:30; prayer service at 7:30; and adult choir rehearsal at 8:15. Thursday morning the LLL Club will have its regular meeting. Thursday evening at 7:30 the adults play volleyball on the church parking lot.

• • •

St. John's Episcopal

Holy Communion is celebrated at 8 a.m. every Sunday and at 10:30 a.m. on the first and third Sundays at St. John's Episcopal Church.

Morning Prayer is held on the second and fourth Sundays at 10:30 a.m. Sunday School meets at 10:30 a.m.

Holy Communion is set for 7:30 a.m. on Thursdays.

The Rev. Charles Bowyer is vicar of the church, located at 2214 Forty-second Street.

REV. CHARLES BERRYHILL

REV. ROBERT RAMAGE

Guests Due In Pulpit

Two guest preachers will be at Avenue D Baptist Church for the Sunday worship service in the absence of the Rev. Jack Riley, pastor.

Rev. Riley is en route to New Orleans where he will attend the Southern Baptist Convention.

The Rev. Charles Berryhill will preach at the 10:55 a.m. service at Avenue D. He has served as pastor of the Austin Street Baptist Church in Colorado City and now is a member of Green Hill Baptist Church here.

The Rev. Rombert Ramage of Colorado City will preach at the evening service at 6:55. A high school senior, he is a member of Oak Street Baptist Church and a ministerial student. He has been active in the Mitchell-Scurry Baptist Association youth activities and in river ministry projects.

Colonial Hill Baptist

Miller Robinson, pastor, will be away this Sunday and will attend the Southern Baptist Convention in New Orleans next week. Filling the pulpit for both services Sunday will be Dr. Lindel O. Harris, Chairman of the Bible Department at Hardin-Simmons University. The morning worship begins at 11 and the evening worship at 7.

Tuesday morning the women of the church will meet in the choir room for a missionary study and monthly business meeting. At noon they will take the children to the park for a picnic lunch.

Ron Franks, a ministerial student and a member of Colonial Hill, will conduct the prayer service at 7:30 on Wednesday evening. The Royal Ambassadors will meet at 6:30.

Thursday evening at 7:30 the adults will meet on the church lawn for fellowship and volleyball.

Bell-Seale
FUNERAL HOME
3101 AVENUE S

Old-Fashioned?

If taking a sincere interest in the families you serve is on old-fashioned idea, then old-fashioned is what we are at Bell-Seale Funeral Home. We believe in progress, but we'll have nothing to do with the growing trends towards impersonal, assembly-line methods.

MEMBER, THE ORDER OF THE GOLDEN RULE

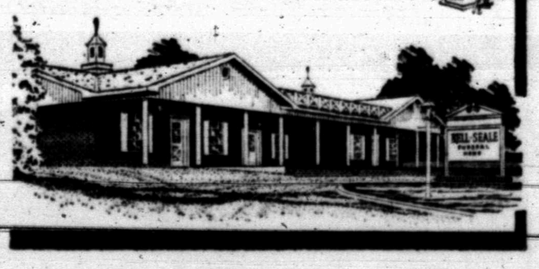

Texans Included On Casualty List

WASHINGTON (AP) — Texas servicemen killed in action in the Vietnam war were named Thursday by the Defense Department.

They included:

Army

S. Texas Capt. Dennis M. Phillips, husband of Karen A. Phillips, 220 Falcon Drive, Apartment X, Irving; Sgt. 1.c Merrill Barnes, father of Dentalman 3.C. Merrill C. Barnes, Dental Department, Corpus Christi Naval Air Station, Corpus Christi; Pfc. Robert L. Grant, son of Jessie L. Grant, 425 Dobbs St., Henderson; Pfc. Joe Rodriguez, son of Rosa Rodriguez, 1617 Canterbury St., Austin.

Died of wounds:

Navy

Texas—Pfc. Robert L. Watt, son of Mr. and Mrs. Charlie L. Watt, Box 165, 1103 River Road, Humble; Spec. 4 Joaquin R. Tello, son of Mr. and Mrs. Alfredo B. Tello, 623 W. Hutchins St., San Antonio.

Be still

"Peace, peace; where there is no peace." Jeremiah 6:14.

Again and again we talk of peace,
But nowhere does the firing cease.
Yet always does the mark of Cain
Redden the earth with blooded stain.
While Abel who dies for glory's sake
Can never, ever a parent make.

WILL CURTIS

HOSPITAL NOTES

Chaplain: Rev. J. R. Reedy

ADMISSIONS: Barbara White, Star Rt., Ira; Jewell Williams, 2106 Peyton; Tonya Lewis, Post; Jimmy Lewis, Post; Eunice Flone, Roscoe; Joy Morris, Rt. 3; James Liner, 4105 Denison; Elizabeth Allen, 3107 Thirty - eighth Pl. Millie Williamson, 300 Thirty-third; Ernest Berry, 2809 Ave. S.

DISMISSALS: James Sneed, Annette May, Mary Connell.

CLARENCE EAGER

Meetings Set Here

Clarence Eager of Brownwood will speak in a series of meeting at the Church of Christ, located at Thirtieth and Avenue F, beginning Sunday.

The series will continue through the following Sunday, June 15.

Regular services Sunday will begin at 10:30 a. m. and 6:30 p. m. Throughout the coming week, the evening services will begin at 8. Mr. Eager is now serving as minister of the Brady Avenue Church of Christ in Brownwood. Visitors will be welcome at all services.

St. Elizabeth's Catholic

Sunday masses are at 7:30 and 10:30 a.m. Masses on Holy Day are at 7:30 a.m and 7:30 p.m. Confession is at 7:30 p.m on Saturday and before both masses on Sunday.

Father Cyril Lange is pastor of the church which is located at Avenue A and Thirty-first Street.

The Knights o' Columbus Council No. 4414 hold their regular meetings on the second and fourth Tuesdays of the month.

The St. Elizabeth Ladies Altar Society meets on the first Thursday of each month.

Both organizations conduct their meetings in the basement of the church.

• • •

Helms Heights Baptist

The youth will be in charge of all services Sunday at Helms Heights Baptist Church. Sunday School will begin at 9:45 a. m. and morning worship will follow at 11.

Training Union is set for 7 p.m. and evening worship for 8 p.m.

The Rev. G. E. Cole is pastor of the church, which is located in Helms Heights Addition on the Colorado City Highway.

Food Plan Is Working

SHERMAN, Tex. (AP) — The federal food program appears to be working satisfactorily in the Texas counties where it is employed.

This was the feeling shared by many of the delegates to the North and East Texas County Judges and Commissioners Association convention Thursday.

Commissioners Ross Fitzwater and Donald McLain of Fannin County expressed satisfaction with the program since it was introduced there last September.

"It's taken care of a lot of people who needed help," Fitzwater said. "It's helped retired people and people on old-age assistance. I think it's a fine thing."

Texas was criticized in Congress recently because more than 90 of the state's 254 counties have refused to take part in the federal food program.

Cooke County Commissioner Earl Taylor said, "To me, it is one of the best things that has happened.

"Before we had this we were spending about $400 on charity food orders and it was reaching just a few people. Now we are reaching between 1,200 to 1,300."

Texas Construction Hits New Record

AUSTIN (AP) — Contract awards for the Texas construction industry reached a record high for the month of May, totaling $184,395,890, according to Texas Contractor magazine.

The award total was sparked by the Texas Highway Department, which let contracts totaling almost $90 million. The Highway Department awards included over $38 million in contracts for April, however.

University Receives Grant For Research

AUSTIN (AP) — The University of Texas Chemical Engineering Department has received a $29,700 federal grant to finance research to help chemical engineers design distallation processes.

Burglars Hit Open Door Church

DALLAS (AP) — Some Dallas burglars took the name of Open Door Baptist Church literally.

They entered the church's open doors and took an adding machine worth $59.

Potatoes contain a significant amount of vitamin C. Scurvy was common following shortages of potatoes in Ireland in 1847.

2 Dead, 7 Injured In Car Accident

TYLER, Tex. (AP)—Two motorists died and seven others suffered injuries Thursday as three vehicles collided on Interstate 20 west of here in Van Zandt County.

The crash killed Jack Hall, 72, and his wife, 70, of Wills Point. They were riding in a pickup truck with two small children, Tracy and Terry Wood of Lake Jackson, who were injured.

A station wagon and a car also were involved in the accident. All three vehicles were traveling east, officers said.

Five Dallas men in the station wagon also were injured. Officers listed them as Nelbert Williams, 28; James Rose, 22; Vernon Cooks, 22; Albert Williams, 28, and Bennie Rose, 17.

The injured were taken to a Tyler hospital.

Trial Continues In Ship Disappearance

NEW YORK (AP) — The third day of a federal court suit over the loss of the tanker Marine Sulphur Queen produced more documents Thursday.

Some 290 documents had been placed in evidence by the end of the day regarding the disappearance of the ship Feb. 4, 1963, as it carried molten sulphur from Beaumont, Tex., to Norfolk, Va.

The purpose of the trail is to determine cause and liability for the loss of the vessel. Relatives of 39 missing crewmen are asking $20 million in negligence damages.

Owners and operators of the ship are seeking to prove the ship was lost as a "peril of the sea." The owners are asking exoneration or limitation of liability.

Fire Truck Painted Yellow For Safety

OAK PARK, Mich. (AP) — The newest fire truck in suburban Oak Park is yellow, not red.

The $84,000 85-foot, bucket aerial fire truck was painted yellow for "greater safety and visibilty," Fire Marshall Charles Tice said when he unveiled it Wednesday.

FACTORY RECORDED
STEREO TAPES
ALBUMS
Reg. 5.98 ..... 5.39
Reg. 6.98 ..... 6.25
Reg. 4.98 ..... 3.89
Holt Music Co.
3ia Spring Hwy. 573-5932

Only you can prevent forest fires.

FAITH OPENS NEW HORIZONS WHEN YOU OPEN THE CHURCH DOOR

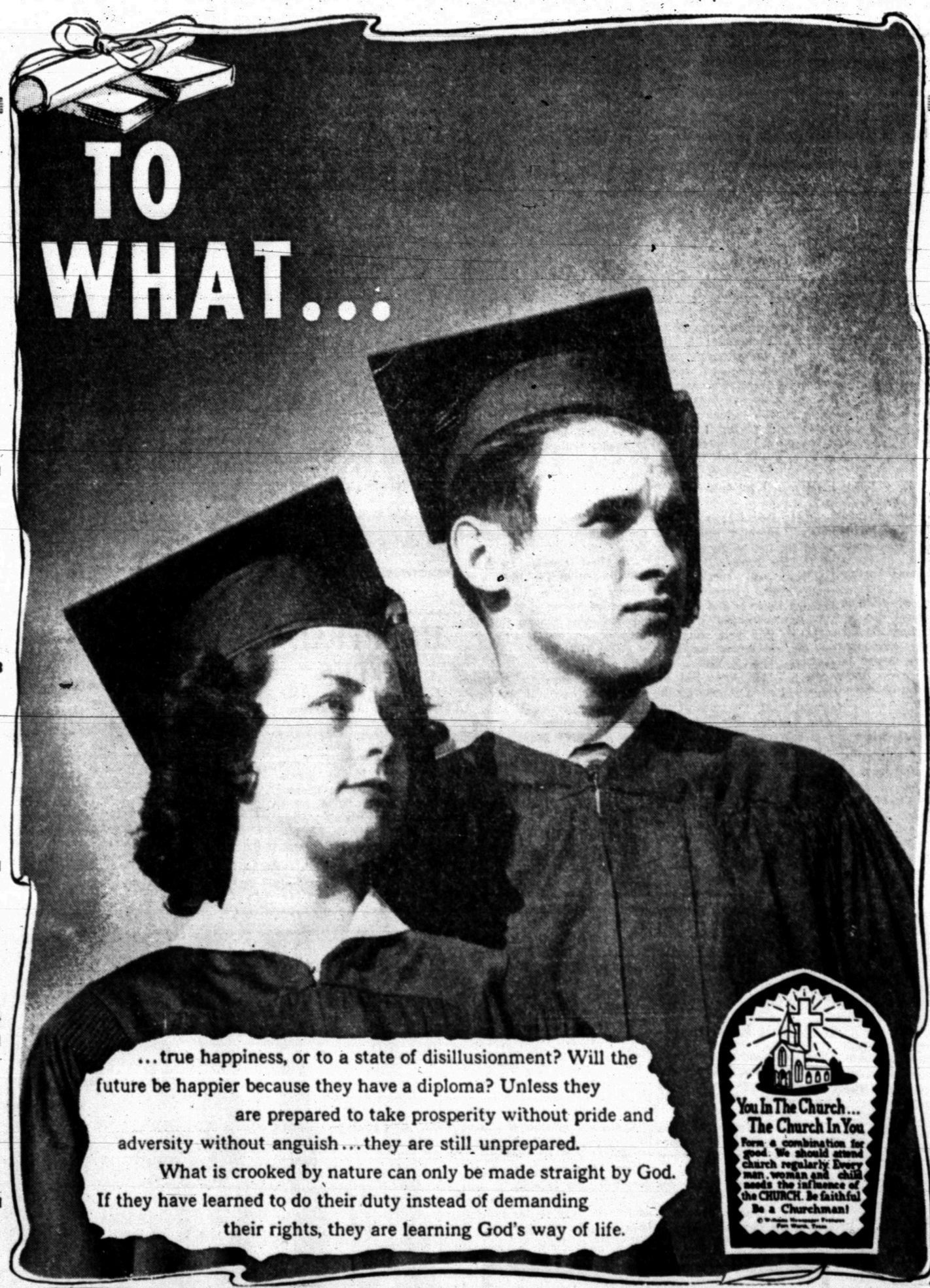

SPONSORED AND MADE POSSIBLE BY THE BUSINESS FIRMS LISTED BELOW:

STINSON DRUG
Dean Floyd
1815 25th 573-3531

NEAL MACHINE SHOP
Mr. & Mrs. Ralph Neal
2311 Ave. G 573-3283

VON ROEDER SEED FARMS
Bentley Baize
Lamesa Hwy. 573-3341

SCURRY BUTANE COMPANY OF SNYDER
1012 25th 573-3721

HALL DRUG
Emory & Ileta Hall
606 East Hwy. 573-2571

WEST TEXAS STATE BANK
Member F.D.I.C.

SNYDER DAILY NEWS
2107 25th St.

BOLGER FUNERAL HOME
G. Edward Bolger
2506 Ave. F 573-3533

SPONSORED AND MADE POSSIBLE BY THE BUSINESS FIRMS LISTED BELOW:

THE DEFFEBACH AGENCY
Lyle & T. M. Deffebach
2606 Ave. R 573-5611

SNYDER SAVINGS & LOAN ASSN.
Max West
Corner Ave. S & 27th St. 573-9305

HIGGINBOTHAM-BARTLETT CO.
R. C. Patton
1913 25th 573-3431

BELL-SEALE FUNERAL HOME
3191 Ave. S Phone 573-5454

SNYDER NATIONAL BANK
Member F.D.I.C.

BILL MAPES ELECTRIC CO.
Commercial, Residential & Service Calls
308 23rd Ph. 573-3971

MIDWEST ELECTRIC CO-OP, INC.
Johnnie Ammons, Mgr. & Parker Westel
Roby, Texas

RHODES WELDING CO.
Coy E. Rhodes
Lamesa Highway 573-2861

Churches Of Snyder And Area—Support Them Every Week!

APOSTOLIC FAITH
Apostolic Faith — 2506 25th

ASSEMBLY OF GOD
First — 1809 Ave. S
Bethel — 1411 25th

BAPTIST

AMERICAN BAPTIST
First, Hermleigh — Hermleigh
Northside — 1909 16th

BAPTIST BIBLE FELLOWSHIP
Calvary — 2405 35th

NATIONAL BAPTIST CONVENTION
Friendly Will — 1101 34th
New Hope — 3201 Ave. J

NATIONAL BAPTIST CONVENTION OF AMERICA
Mt. Olive — 3306 Ave. M

MISSIONARY
Missionary — Clairemont Rd.

NORTH AMERICAN BAPTIST ASSOCIATION
Morningside — 119 36th

PRIMITIVE
Primitive — 2011 Ave. M

SOUTHERN BAPTIST CONVENTION
Ave. D — 323 30th
Bethel — 1708 Ave. E
Central, Hermleigh — Hermleigh
Colonial Hill — 3506 El Paso
Dunn — Dunn, Texas
First — 1701 27th
First, Fluvanna — Fluvanna, Texas
Gail — Gail, Texas
Greenhill — 208 Clairemont Rd.
Ira — Ira, Texas
Knapp — Star Rt., Ira, Texas
Union — Union, Texas
Templo Bautista (Spanish — 2300 Ave. R

CATHOLIC
St. Elizabeth's — 31st and Ave. A
St. John's, Hermleigh — Hermleigh, Texas
Our Lady of Guadalupe (Spanish) 900 13th

CHRISTIAN
First — 2701 37th

CHURCH OF CHRIST
Ave. F and 30th
Ave. R
Dunn — Dunn
East Side — 201 31st
Fluvanna — Fluvanna
Gail — Gail
Hermleigh — Hermleigh, Texas
Loyd Mountain
Ira — Ira, Texas
37th St. — 2500 37th
Spanish

CHURCH OF GOD
Church of God — 2104 Ave. O
Ira Church of God—Ira, Texas

CHURCH OF GOD IN CHRIST
Church of God In Christ — 3412 Ave. O

CHURCH OF THE NAZARENE
Church of the Nazarene

EPISCOPAL
St. John's — 2214 42nd

FAITH TABERNACLE
Faith Tabernacle

JEHOVAHS WITNESSES
Jehovahs Witnesses — 3112 37th Place

LUTHERAN
Grace Lutheran — Cogdell Dr.

MORMON
The Church of Jesus Christ of Latter Day Saints — Corner of 27th St. and Ave. K

PRESBYTERIAN
First — 2706 Ave. R

UNITED METHODIST
Dunn — Dunn, Texas
First — 2700 Ave. S
Fluvanna — Fluvanna, Texas
Gail — Gail, Texas
Hermleigh — Hermleigh, Texas
Ira — Ira, Texas
Trinity — Big Spring Hwy.
Union — Rt. 1, Snyder
Iglesia Methodist Mission (Spanish) 21st and Ave. T

UNITED PENTECOSTAL
United Pentecostal — 3001 Ave. C