Members of Associated Press—Day and Night Leased Wire Service

1928 BUILDING
Year's total: $2,069,428; 428 permits.
July permits: $286,910; 66 permits.

LUBBOCK DAILY JOURNAL

WEATHER
Tonight and Wednesday generally fair.
Full report on page 8.

VOL. 3, NO. 234 — 10 PAGES TODAY LUBBOCK, TEXAS, "The Hub Of The Plains" — TUESDAY AFTERNOON, JULY 31, 1928 — (AP) MEANS "BY ASSOCIATED PRESS"

RAID AT NEW ORLEANS NETS $2,800

RUMBLE OF RUN-OFF BATTLE STARTS

LEADERS BEGIN PLANS TO OPEN SECOND SCRAP

NO CHANGE IN STATUS OF CANDIDATES IS REVEALED TODAY

(By Associated Press)

DALLAS, July 31.—As the tumult of last Saturday's democratic primary slowly subsided today, the rumble of another political conflict that will reach a climax in the run-off primary next month became audible.

As returns slowly filtered in and showed Senator Earle B. Mayfield, running for re-election, and Congressman Tom Connally far ahead of the other four candidates, including one woman, a re-alignment of forces pointing to a battle royal in this race gained headway. Congressman Thomas L. Blanton, who polled a heavy vote, announced he would support Mr. Connally and called upon his friends to follow his example, while Jeff McLemore, who was running last on late returns, declared he would throw his support to Senator Mayfield. Other candidates refrained from statements for the time being. They are: Alvin M. Owsley, form national commander of the American Legion and Mrs. Minnie Fisher Cunningham.

Miller-Love Battle

A conflict of scarcely lesser proportions loomed as returns indicated that Lieutenant-Governor Barry Miller and State Senator Thomas B. Love would face each other in the final democratic test before the November elections. In his race for re-election, Miller had a large plurality, on the face of incomplete returns, but Love's vote was enough to make an interesting fight quite probable. In his campaign, Mr. Miller attacked Love for his stand on national politics. Love had declared he would not vote for Governor Alfred E. Smith of New York, and took an active part in plans of anti-Smith democrats to carry the state for Herbert Hoover in November.

State Senator J. D. Parnell, who

(Turn to Page 6, Column 6, Please)

DUTCHER WRITES ON ELECTIONS

Rodney Dutcher, Washington correspondent of the Daily Journal and NEA Service, begins in today's paper a series of articles on the Electoral college, who composes it and what it does.

Since this is a national campaign year and already many opinions are afloat concerning the election of the next president, Dutcher's articles are particularly timely. Those who read them will have no further excuse to misunderstand our method of choosing a chief executive. The article will be found on page 3.

COPY OF NAVAL AGREEMENT IS CABLED TO U. S.

FRANCO-BRITISH PACT SOUGHT AS MEANS OF REDUCING ARMS

(By Associated Press)

LONDON, July 31.—Details of a Franco-British naval compromise mentioned by Sir Austen Chamberlain, foreign secretary, in the house of commons yesterday are stated to have been cabled to the British ambassador at Washington where they are expected to be presented today or tomorrow.

In the event that the United States and other nations accept the compromise, another meeting of the preparatory commission on disarmament of the League of Nations will be called to consider the next step.

Modification Possible

In the event that the United States and other nations reject the compromise, a meeting will be called to consider modifications of it. The compromise will not become effective until the major powers accede to it.

The government spokesman carefully explained that the naval compromise in no sense is an agreement as to definite reductions. It is essentially a "formula of principles" on which reductions can be made. What those principles are, however, the government is unwilling to state at prestnt.

A government spokesman told the Associated Press today that a compromise had been reached between the two methods of naval armament reduction on which previous conferences have split, namely, limitation by total tonnage favored by France, and by categories, favored by Great Britain.

Submarine Construction

The question of submarine construction is definitely involved in the compromise, the spokesman said.

It was stated that the compromise would not affect the Kellogg outlawry of war pact, but that the pact would have much effect upon the compromise in that the pact raised the ideal of outlawing war toward

(Turn to Page 5, Column 3, Please)

LEADERS HOLD ADVANTAGE OF EARLY COUNTS

FINAL TABULATION IN COUNTY DISCLOSES NO CHANGES

Complete returns from all 32 of the county's voting boxes made no change in the final status of any of the county or state races and only minor changes in the leads of the various candidates, a complete check of the tabulation showed today. Without a single exception, candidates leading on Saturday night and Sunday morning continued to lead when all the returns were announced.

Victory was won in the 99th district judge's race by Clark M. Mullican, present incumbent. Laurels in the county superintendent's race were won by Miss Mae Murfee; in the county attorney's contest by Vaughn E. Wilson, and in the county treasurer's race by Miss Anne Ford. Wilson, with two opponents, piled up a large majority and no run-off will be necessary.

Wester Loses to Rountree

J. K. Wester, candidate for representative to the state legislature, carried Lubbock, Crosby and Cochran counties, but returns from Dawson, Hockley, Terry, Lynn, Gaines and Yoakum gave his opponent, Carl Rountree, of Lamesa, a majority and the final election to the post.

Rollie Burns, pioneer citizen, paced the field in the race for tax assessor but will be matched in the run-off next month by A. B. Ellis. Robert H. Bean will likewise be opposed by George W. Foster while Sheriff H. L. Johnston will be opposed by Wade Hardy, police officer, for the office of sheriff.

The only other run-off in the county offices will be staged by W. L. Brashear, present incumbent, and W. F. Pruitt, runner-up for the place on the county commission from precinct three. B. N. Wheeler of Idalou, former commissioner, was third in the close contest.

The following is the tabulation on the precinct races, which decided the commission contest in favor of Claude Denton over George Cooper and the contested public weigher races.

Precinct Results

The following is the tabulation of the precinct races:

For County Commissioner precinct number three—W. F. Pruitt 328; W. L. Brashear 402, B. N. Wheeler 221.

For County Commissioner precinct number four—L. C. Denton 756, Geo. C. Cooper 354.

For Public Weigher precinct nub-

(Turn to Page 6, Column 8, Please)

SCOUTS IN CAMP

RALLS, July 31.—E. E. Young, scoutmaster and twelve Ralls Boy Scouts are spending the week at Post in their annual encampment.

HER FRIENDS ALWAYS GO TO JAIL

By NEA Service

BESSIE MORAN

NEW ORLEANS, July 31.—One after another, friends of pretty Bessie Moran go to jail.

In 1926 she was Bessie Stone. She was in company of Ernest Brighton when he was arrested on a charge of assault and robbery. Brighton was sentenced to three to five years.

Several months ago she was with F. S. Jackson when he was arrested in Canada. Jackson was sentenced to a long term for embezzling American Express company money orders.

The other day, on the eve of Jackson's departure for the penitentiary, Bessie was arrested with Charles Whitney, who has confessed, according to police, to participation in several recent holdups.

Police are waiting to see who Bessie's next friend will be.

Nun Held On Charge Of Inciting Obregon Death

WOMAN 'READY TO DIE' AND STATEMENT OF SLAYER IS GIVEN

(By Associated Press)

MEXICO CITY, July 31.—Sister Concepcion Acevedo De La Lata is held in a cell at police headquarters charged with having induced Jose De Leon Toral to commit murder. Sister Concepcion, who is about 32 years old and wear her hair bobbed, is mother superior of the convent in which Toral is alleged by police to have conceived the idea of assassinating General Alvaro Obregon. Newspapers today quoted her as having told reporters at police headquarters:

"I hope soon to be executed. I want to be punished."

Sister Concepcion did not admit that she had influenced Toral to slay the president-elect. She was quoted as having added:

"God must have wanted it, otherwise he would not have permitted the crime."

Destitution Is Feared By Wife

MEXICO CITY, July 31 (AP).—Senora Maria De Toral, wife of the slayer of General Obregon, fears his crime threatens destitution for her and her two children.

"I can only say I am a very unhappy woman," Senora De Toral, who is about to become a mother, said to newspaper men at police headquarters where she is being detained.

She said her husband lacked will power and was easily influenced. She asserted she did not know of her husband's intention to assassinate General Obregon.

Formal Statement Of Slayer Given

MEXICO CITY, July 31 (AP).—Police in a formal statement assert that a Catholic nun, Concepcion Acevedo De La Lata, and a man named Manuel Trejo fostered a belief in the mind of Jose De Leon Toral that he could solve the religious problems of Mexico by slaying General Alvaro Obregon. Toral claims that he alone was responsible, although he said the police statement was correct.

Sister Concepcion and sixteen other nuns, who were arrested at Guadalupe Hidalgo, were being held today for further examination. Toral said he had visited them frequently in recent months, but asserted that they were ignorant of his desire to kill Obregon.

Police headquarters announced today that they would pay a reward

(Turn to Page 8, Column 5, Please)

OTHERS FAVOR HUGHES

GENEVA, July 31 (AP)—Portugal and Denmark today joined numerous other nations which have nominated Charles Evans Hughes of the United States for the vacant place on the bench of the court of international justice at The Hague.

Demo Committee To Meet On Saturday

The Democratic County Executive committee will meet in the court house on Saturday to canvass the votes taken in the primary of last Saturday, Frank E. Wheelock, Democratic County Chairman announced today. All of the precinct boxes and ballot reports have been handed into him and are ready for tabulation.

Candidates for offices have ten days in which to file the last report on their expenses during the campaign.

Following the canvassing of the votes on Saturday, Chairman Wheelock stated that preparations would be launched for the second primary on August 25, which shows promise of being a hotly contested affair in several of the county races and the state senator's race.

Mr. Wheelock predicted a much lighter vote in the second primary in August unless unusual interest is created in the races.

Two Make Bond On Liquor Count Here

Bonds of $1000 each were met today for J. A. Watson and S. E. Davis, local men charged with violation of the prohibition law, before Justice of the Peace G. R. Scott and the men were released. They were arrested by city and district officers late Sunday night in a raid which netted seven pints of whiskey and considerable beer and liquor making apparatus.

S. F. Gentry, a third man arrested in the raid, made bond yesterday.

WOMAN IS LAUDED

LINCOLN, Neb., July 31 (AP)—Mrs. Lizzie Jenkinson, publicity director of the Nebraska W. C. T. U., who resigned Saturday rather than support Herbert Hoover, because of the farm relief question, was congratulated today by Governor Adam McMullen, republican, and exponent of the McNary-Haugen bill.

CURTIS BACK HOME

TOPEKA, Kans., July 31 (AP)—Senator Charles Curtis, republican vice presidential candidate, returned home today to await formal notification of his nomination August 18.

12 DIE IN WRECK

AUGSBERG, Germany, July 31 (AP)—Twelve persons were reported killed and 35 injured near the town of Dinkelscherben, Muerttemberg, today, when a passenger train crashed into a standing freight train.

County Tabulation Is On Page 10

TUNNEY QUITS RING LEAVING TITLE VACANT

ANNOUNCEMENT MADE AT FAREWELL PARTY TO COMMISSIONER

(By Associated Press)

NEW YORK, July 31.—Gene Tunney, heavyweight champion boxer, announced his retirement from the ring today at a luncheon given in honor of William Muldoon, 82-year-old member of the New York state athletic commission.

"I have fought my last bout as a professional boxer," his statement said.

Reports Confirmed

Staging a "farewell party" to the commissioner and more than 50 newspapermen guests, Tunney declared definitely that the time had come to step out of the game that made him a millionaire. Reports that Tunney was to retire had been circulated since he crushed Tom Heeney in an eleven round technical knockout at the Yankee Stadium last Thursday night.

"Feeling still young enough to make another start in new fields," Tunney declared himself grateful for the benefits conferred and anxious to leave the game better than he found it.

"There is no contender at the present time who appears capable of attracting real public interest," he said. "If there were I might delay my retirement long enough to face him in the ring, but it looks as if it might be two or thre years before a dangerous opponent is developed. That is too long to stand and wait."

Rickard's Ability Lauded

Tuthley gave high credit to Tex Rickard's ability as a promoter and as the man who could find his successor. He declared it his desire to place in Rickard's hands a belt or other suitable emblem of supremacy, to be awarded by him to that boxer who through a series of elimination bouts or victories over the most formidable oponents that can be obtained shall prove himself deserving of it.

Gene made no definite mention of his future plans and paid no attention in his statement to rumors that he was about to enter matrimony.

In ending his statement, he said: "I have no thought of trying to nominate my successor. To the victor belongs the spoils. I merely step aside and say 'may the best man win'."

Denver Celebration Committee To Meet

Members of the Lubbock Chamber of Commerce will go to Lockney Thursday for another meeting of the Denver celebration committee according to information given out from the headquarters today.

The celebration, in which practically every town on the line is expected to participate in, is planned for Labor Day. The details are tentative, however, it was said today.

STREET IS GIVEN "MONEY SCARE"

NEW YORK, July 31. (AP)—Wall Street experienced a bad "money scare" today when banks called between $50,000,000 and $60,000,000 in brokers' loans within the space of two hours, sending the call money rate from 6 to 8 percent, and forcing a sharp reaction in stock prices.

The credit stringency was created by the heavy withdrawal of funds from the call loan market in connection with month-end settlements, including dividend and interest payments. Many of the Country's large corporations have been loaning millions in surplus cash in the call loan market, where the interest rate has averaged 5 percent or better in the last two months, in preference to leaving the money on deposit in the banks or invested in short term securities.

WATKINS TALK IS SLATED FOR TONIGHT HERE

SPECIALIST TO SPEAK FOR LOCAL PEOPLE AT COURTHOUSE

"Community Building" will be the subject of the address to be delivered to Lubbock business men tonight at the district court room in the court house at 8:30 o'clock by Charles E. Watkins.

Watkins, former promotion manager of the General Motors Corporation is educational director of the American City Bureau of Chicago. He is here in the company of Jim Penland, of Waco.

Visited Texas Year Ago

Watkins visited Texas over a year ago, speaking at Dallas where Penland first met him. Penland secured the services of Watkins just prior to the campaign in Waco for the raising of funds of Baylor University. Watkins spoke to the luncheon clubs, chamber of commerce meetings, merchants gatherings, wholesalers club, women's clubs and other organizations and Penland believes the success of the Baylor fund campaign, was in part, due to the addresses delivered by Watkins.

"Every time I am able to find a good speaker to go with me in the summer months on my vacation over my territory, I grab them", Penland said this afternoon. "Any speaker who goes out to the communities in my territory and renders some service gives me an indirect benefit."

Penland and Watkins have visited Brownwood, Coleman, Bollinger, San Angelo, Sweetwater, Colorado, Big Spring, Midland, Lamesa and Snyder.

Watkins spoke in Snyder last night and his message was so well received that the business men there requested him to remain over until nine o'clock this morning to give another address. The chamber of commerce at Snyder wired here today: "Get all your business men out to hear Mr. Watkins. He is wonderful. We thought so much of him that we kept him for a nine o'clock session."

In an effort to get as many business men out for the address as possible, the Retail Merchants association got out a letter to all their members yesterday.

MESSENGER IS ROBBED AFTER TAXI STOPPED

TIRES ARE SHOT FROM CAR AND TWO MEN BOARD MACHINE

(By Associated Press)

NEW ORLEANS, July 31.—Two bandits in a speedy roadster automobile shot the rear tires off a taxi cab here today and after boarding the vehicle, robbed Edward Harrell, messenger for the United States Industrial Alcohol company of $2800. Harrell reportd to police when they arrived upon the scene.

Harrell was enroute from the company's bank to its plant on the outskirts of the city when his cab was overtaken. Both Harrell and the cab driver escaped injury from the flying bullets.

Long Beach Bank Robbed Of $23,000

LONG BEACH, Calif., July 31 (AP)—A man today held up a branch of the Security Trust and Savings bank and got $23,000.

Last Of Escaped Convicts Captured

WICHITA FALLS, July 31 (AP)—With the identification here today of Harvey Williams, the last of the eight convicts who shot their way out of the Imperial State prison farm near Houston last Friday, killing one guard and wounding two others, was in the hands of officers.

Williams, who was sent to the state prison from Tarrant county for burglary, admitted his identity here today when police started to take his finger prints. He was captured after an attempt to burglarize a local residence. Huntsville authorities were notified of Williams' arrest and were expected to take him back to prison today.

The desire to obtain a blue shirt in exchange for his prison garments led to Williams's capture. He told officers that he had just entered the residence when a man detected him and forced him to stand still until the arrival of officers by pointing a pocket knife at him.

REPORT SENDS COTTON DOWN

DECLINE 35-40 POINTS FOLLOWS REPORT ON CROP CONDITION

NEW YORK, July 31.—More or less general selling on higher private crop indication figures and reports of good weather in the south, caused a decline of 35 to 40 points in the cotton market in today's earlier trading, and moderate rallies which followed were not fully maintained. Prices made new low ground for the movement on all positions. The mid-afternoon market was quiet within 3 or 4 points of the lowest.

Downward Trend At New Orleans

NEW ORLEANS, July 31. (AP)—Cotton prices again developed a downward trend today under persistent liquidation and selling induced by the favorable weather over the belt and a bearish private crop condition and yield report. The market at the lowest showed losses of 32 points compared with the previous close but towards midsession shorts covered and prices rallied 10 points but after mid-session the market quieted and the price trend remained unchanged.

15 Cars Registered In County Monday

If the sale of new cars is considered an index to prosperity, Lubbock county is now in its greatest period of activity.

Fifteen new cars were registered with County Tax Collector J. F. Holland yesterday to swell the year's total of new cars to 975. One hundred and eighty three new cars have been registered this month.

Automobile sales totalling more than a million dollars have been made thus far in 1928, the records show.

BRENNAN VERY ILL, IS REPORT

ILLINOIS DEMO LEADER IS SUFFERING FROM SEPTIC POISONING

(By Associated Press)

CHICAGO, July 31.—George E. Brennan, 63, Illinois democratic leader, was gravely ill from septic poisoning today in John D. Murphy hospital.

Late last night Mr. Brennan received the sacrament of extreme unction, the last rite of the Catholic church for the living.

Although Mr. Brenan's condition was pronounced slightly improved early today, a conference of five physicians issued the statement that "Mr. Brennan's condition is very grave." Mrs. Brennan, their daughter Mary, and state Representative Joseph L. Gill, brother-in-law to Mrs. Brennan, were at his bedside.

An emergency operation was performed last night by Dr. Karl Meyer in an attempt to prevent spread of infection caused by extraction of two teeth Thursday. A lung infection had developed, and the poison spread through Mr. Brennan's entire system.

Seemingly Good Health

Until Thursday Mr. Brennan was seemingly in good health, though he had complained of his teeth. He was taken to the hospital yesterday when friends first learned of his illness.

Although ill two years ago when he underwent an operation on his leg, during his unsuccessful campaign for the United States senatorship, Mr. Brennan has continued his activity in democratic political circles as national committeeman from Illinois and as a leading advocate of Gov. Al Smith's candidacy for the presidency.

REED RETURNS HOME PLUNGING INTO POLITICAL CAMPAIGN, SAYING STATE MUST NOMINATE UNDER SMITH PLAN

(By Associated Press)

KANSAS CITY, July 31.—Back in his home town Senator James A. Reed has plunged into the state political campaign with the declaration that democratic state nominees must be in harmony with the ideas of Governor Alfred E. Smith on prohibition.

Stating the nomination of Governor Smith committed the party to a policy of revision or repeal of the 18th amendment, the Missouri Senator last night said the state must nominate candidates who will adhere to the national platform "else the party will be engaged in a joint debate with itself."

Speaking in behalf of his friend, James A. Collet, candidate for the nomination to succeed Reed, Mr. Reed launched an attack on Collet's opponent, Charles M. Hay, of St. Louis, dry, who has declared he stands for prohibition enforcement.

Awarded Smith Reply

"The Houston convention declared simply for enforcement of the laws," he said, "If it had stopped there, it could well be said there was no issue with reference to modification of the Volstead Act. But, to remove all questions, the convention was held in session for the express purpose of receiving a message from Governor Smith, and when it came, it unequivocally declared for a modification.

"The situation is as though the language of Governor Smith's telegram had been incorporated in the platform. That was the intent of a majority of the delegates."

CAPONE FURNISHED WEAPONS FOR YALE SLAYING, NEW YORK POLICE SAY AND ARRESTS EXPECTED SOON

(By Associated Press)

NEW YORK, July 31.—The police announced today that they had positive information that the weapons with which Frankie Yale or Uale, Brooklyn gangster, was shot to death in a quiet Brooklyn street, came from the arsenal of Scarface Al Capone, Chicago racketeer.

The history of the weapons, a machine gun, a shot gun and a magazine pistol, was revealed, it was said during a conference today between District Attorney Dodd of Brooklyn police inspectors Sullivan and Coughlin, Parker A. Henderson, jr., son of a former mayor of Miami, Fla., and Police Chief Reeve of Miami.

Yale was said by the police to have been associated with Capone but to have broken with him some time before the killing. Henderson and Chief Reeve arrived in New York last night and considerable mystery was thrown about their presence.

Police said that they learned today that the guns had been purchased in Chicago and shipped to Capone in Miami. Police said they also learned that at least four Chicago gunmen had been in conference with Capone in his Miami home shortly after the shipment of the weapons. These gunmen, it was said, after leaving Capone purchased railroad tickets for Chicago, making a point of showing the tickets to various railroad em-

(Turn to Page 5 Column 2, Please)

From Every Woman's Viewpoint

By Blanche E. Bean

PHONES 13 and 14

Church Federation In Meeting Monday

About eighty women of the city gathered at the First Methodist church yesterday afternoon when the Church Women's Federation met in regular session. Women of the 19th Street Baptist church met with the group for the first time and became members of the federation.

Mrs. J. A. Pressley, First Presbyterian church, who was elected president this spring, presided for the first time at this meeting and made a short talk at the beginning of the program, which had as a general theme "Fellowship."

May Form W. C. T. C.

The organization of a W. C. T. C. in Lubbock was discussed and a committee, composed of Mrs. R. P. Dunn, Mrs. Erle Studeman and Mrs. T. W. Sawyer, was appointed to make a report on such an organization at the next meeting of the federation. Mrs. R. E. Strickland, St. Paul's Episcopal church, presided during the program.

Mrs. W. P. Knox, of the First Methodist church, led the devotional lesson on "Love" and Mrs. Walter P. Jennings, of the First Christian church, made a short talk on the lesson theme. Singing was led by Mrs. Amma Pinkerton Baker and Misses Grace Jennings and Hortens Baker, of the First Christian church, sang a duet. A reading was given by Mrs. Calvin Henson, of the First Presbyterian church, and Mrs. Will Tucker, of the First Methodist church, played an organ solo.

Light refreshments were served by the Methodist women.

Garden Party Honors The Pendeltons

Mr. and Mrs. Knox T. Thomas and Mrs. W. T. Milam entertained with a garden party last evening complimentary to Mr. and Mrs. J. R. Pendleton, who are moving to Stratford. Baskets of flowers were placed on the lawn and added to the beauty of the garden scene at the Milam home, 1103 19th street.

Progressive forty-two was played throughout the evening. Punch was served and ices and cakes resembling garden flowers were passed at the end of the games. Mr. and Mrs. Pendleton were presented with a silver sandwich basket.

Guests were Mr. and Mrs. Pendleton, Mr. and Mrs. L. C. Ellis, Mr. and Mrs. A. C. Jackson, Mr. and Mrs. L. E. Grimes, Mr. and Mrs. Walter P. Jennings, Mr. and Mrs. Clayton Gammill, Mr. and Mrs. C. R. Maedgen, Miss Lucille Brown, and Mrs. Ernest Guffey, of Wichita Falls, Harold Roberts, Miss Ophelia Steele, Lorenz Ellis, Miss Beatrice Mills, Mary Alice and Charles Maedgen, Lewis Ellis and Virginia Milam.

Luncheon On Monday Honors Visitor

Mrs. J. S. Gillentine, of Fort Myers, Fla., was named as honor guest yesterday when a luncheon was served at Hotel Lubbock. Mrs. W. A. Myrick was hostess.

The tables were beautifully laid for the luncheon and bouquets of roses were floral decorations. Covers were placed for Mrs. Gillentine, Mrs. C. C. Triplett, Mrs. L. G. H. Williams, Mrs. Roscoe Wilson, Mrs. George Wolffarth, Mrs. Joe Brogan, Mrs. R. E. Strickland, Mrs. Brete Ferguson, Mrs. Flem McSpadden, of Brownfield, Mrs. W. O. McCullough, Mrs. W. F. Schenck, Mrs. W. E. Lafon and Mrs. W. A. Myrick, jr.

Mrs. Gillentine was joined here yesterday by her husband and they left this morning for an extended tour of the West. They were guests of Mr. and Mrs. Triplett.

Newlyweds Expected Here Today

Mr. and Mrs. George Flowers, who were married in Dallas Saturday evening, are expected in Lubbock today. Mr. Flowers is day clerk at Hotel Lubbock. Mrs. Flowers was Miss Lydia Brown, of Dallas, before her marriage.

Executive Meeting Of C. E. Conducted

An executive meeting of the First Presbyterian Christian Endeavor was conducted Monday evening in the home of Mr. and Mrs. R. F. Cook. Reports were heard from committee chairmen and some business was discussed. Those who attended the meeting were Miss Virginia McLean, Miss Mary Louise McNeill, Miss Mary Edwards, Miss Mary Beth Sheely, Miss Corinne Overstreet, Miss Margaret Cooper, Miss Dolores Lynn, Elbert Hester, Peyton Waddill, Sam Wunnck and Hubert Hopper.

Two Parties Will Be Given Friday

Mrs. Marlin R. Smith, jr., summer bride, will be honoree at 9:30 o'clock Friday morning when Mrs. Maple Wilson, 2407 Broadway, entertains at bridge. Mr. and Mrs. Wilson will entertain at bridge in the evening at 8:30 o'clock.

Mrs. Howard Pearson To Entertain Club

Mrs. Howard Pearson will be hostess to members of the Kongenial Kard Klub Thursday afternoon at 3:30 o'clock at her home, 2323 14th street.

Yolande Laffon, Actress and Style Queen

Pictured at the right is Mademoiselle Yolande Laffon, French actress, wearing the gown which was awarded the grand prize at the Concours d' Elegance. Left is Jane Auber, second prize winner.

By ROSETTE
NEA Fashion Writer

PARIS, France, July 31.—Who is the best dressed woman in Paris this season? And by whom is she gowned?

Parading with 50 other stage and film stars, between great ropes of flowers, Mademoiselle Lolande Laffon, a charming actress, walked off with the gold cup in the Grand Prix de Paris d'Elegance, gowned in a stunning creation by Jenny.

This is the outstanding fashion event of the season and, because of the distinguished competitors, scores heavily both for Madame Jenny and Mademoiselle Laffon.

A few years ago some of the leading lights in the world of fashion instituted this Concours d'Elegance, held during the last week of the Paris season.

Midinettes Win Also

Its object was to designate the woman who best personified the spirit of Paris in the art of dress and at the same time bring a little cheer to the midinettes whose nimble fingers are responsible for so much beauty. The prize money goes to the work room from which the prize dresses emanated.

This year the jury had a hard task deciding the most beautiful, amidst so many exquisitely lovely gowns.

All the world knew that this year's fashions had quite "gone feminine," but it had somehow never been so apparent as on this occasion. Every frock that filed past seemed to be the epitome of delicate femininity, complete with frills and furbelows and though, perhaps a little unpractical, yet inevitably charming.

Madame Jenny's creation looked as though it had been put together by fairy fingers, so vaporous and transparent did it appear. The color scheme was beige and gold. A slip of beige lace had its figures re-embroidered in gold and veiled with tulle arranged in side points. The dress was long, with a form fitting bodice and very full skirt.

Two-Piece Hat

With this mademoiselle Laffon wore a natural colored straw hat lifted off the face on one side and lined with smocked velvet in a deeper shade of beige. The only touch of color on the gown was a beautiful enameled pendant.

The second prize was won by Mademoiselle Jane Auber, who was wearing a creamy beige crepe-satin gown, tightly draped across one hip and finishing off in a godet panel on the other. This creation was also designed by Jenny. With it she wore an unusual hat, forerunner of next fall's fashions. It was made of beige felt to match the dress and had a flaring brim fitted on to a tight cap-crown. This two piece type of hat caused quite a sensation.

(Copyright, 1928 NEA Service, Inc.)

Endeavor Group To Have Picnic

There is to be a weiner and marshmallow roast at the county park this evening for members of the First Presbyterian Intermediate Christian Endeavor. The group is to meet at the church at 7 p. m. Each girl is to bring a box of marshmallows and six weiners. Each boy is to bring rolls, according to the announcement.

Dr. and Mrs. J. T. Hutchinson and family and Mary Frances McCarver of Clarksville expect to leave Thursday for Boulder, Colo., where all the party except Dr. Hutchinson expect to spend the month of August. Dr. Hutchinson will return to Lubbock within a few days. Ben Hutchinson is attending school in the University of Colorado at Boulder.

Bits Of News And Personal Mention

Mr. and Mrs. J. L. Holt, 1918 Avenue N, have as their guests Mrs. Holt's parents, Mr. and Mrs. W. E. Simpson, and her brother, Jack, of Caldwell.

Miss Sylvester Power, 2314 14th street, has gone to Oklahoma where she is to visit. Miss Power formerly lived in Oklahoma.

County Clerk Amos Howard together with Mrs. Howard and son are leaving today for a three weeks vacation in California points.

Lyman Ashby of McLean, is visiting here for several days. He is a former student of the Tech and is to receive his degree from the college in August, having completed his final requirements by correspondence this summer.

Desk Sergeant J. T. Inmon of the Lubbock police department, left today for Brownwod where he was called to the bedside of J. A. Clark, a brother-in-law, who is critically ill there.

Misses Stella Brown of this city and Lena Darby of Post, and Parker Hendrix of Lamesa and Cyril Batton of Spearman left today for a three weeks trip to Colorado, Yellowstone National Park and other points.

Miss Lucille Davis of Amarillo returned to her home yesterday after spending Sunday here with Misses Anna Belle Collins and Margie Pette, 2304 Broadway.

S. C. Arnett, jr., has returned from Baylor Medical college, Dallas, where he has been pursuing study toward his doctor's degree during the summer.

Miss Sarah Faverman of Dallas is the guest this week of her aunt and uncle, Mr. and Mrs. C. H. Grollman. Miss Faverman is a student in the University of Texas.

Mrs. T. J. Mansell and children of O'Donnell visited in Lubbock this morning.

Dr. and Mrs. S. H. Stewart of Wink are Lubbock visitors today.

The following out of town people were in Lubbock this morning: Mrs. H. M. Gathings, Roscoe; Joe Neugebauer, Southland; Luke Roberts, Lovington, N. M.; W. W. Harthington, Ralls; Miss Nannie Marie Pearson, Lorenzo; R. W. Collier, Slaton; G. L. Graston, Wolffarth; Mrs. J. L. Armstrong, Knox City; F. G. Browning, Southland; Federal Thurman, Lamesa; C. L. Davis, Southland; J. F. Rogers, Wink; Earl Barron, Lamesa; S. A. Johnson, Slaton; C. H. Cherry, Lamesa; Fred Moore, Lamesa; Miss Sudie Moore, Lamesa; A. B. Robertson, Ralls; S. C. Ashcroft, Slaton; Bob Mays, Petersburg; M. A. Lee, Levelland; M. M. Bonner, Plainview; B. F. Elan, Ralls; J. M. Jordan, Floydada; Clyde Shaw, Wilson; Mrs. Elmer T. Simpson, Spur.

Mr. and Mrs. J. E. Griggs left this morning for Memphis and Amarillo to be gone several days.

Mr. and Mrs. E. Jack Parsons and children, Mr Parsons' father, L. B. Parsons, and Mrs. Parsons' father, J. L. Burkhart, returned last night from a month's trip through the northwestern and Pacific coast states.

WAIT FOR
BANNER DAY

33 Enroll In B.Y.P.U. Training Course

Indicative of the interest in the work, an attendance of 33 was noted Monday evening at the opening of a course for intermediate and junior B. Y. P. U. leaders and sponsors at the First Baptist church. Mrs. J. D. Calloway of Sherman, is conducting the course.

Although some of those who attended were visitors, the majority of them enrolled for the conferences, which are to continue through Thursday evening, it was said at the church this morning. Mrs. Calloway will go from here to a Baptist encampment at Christoval.

Former Students At Tech Marry

Mr. and Mrs. DeRossett Henson, who were married at the bride's home in Dalhart on Sunday, were in Lubbock yesterday visiting with friends at the Tech. They were enroute to Georgetown. Before her marriage, Mrs. Henson was Miss Elois Sneed.

Mr. Henson, whose home is in Georgetown, graduated from the Technological college this spring. Mrs. Henson was a sophomore at the college. The couple is to teach near Georgetown this winter.

Crosby County's Vote Is Given

The following is a tabulation on the vote cast by Crosby county on state and district races:

United State Senator: Thomas L. Blanton, 527; Tom Connally, 514; Minnie F. Cunningham, 56; Earle B. Mayfield 527; Jeff McLemore, 13; Alvin Owsley, 197.

Governor: William E. Hawkins, 98; Dan Moody, 1185; Louis J. Wardlaw, 887; Edith E. Wilmans, 43.

Lieutenant Governor: H. L. Darwin 196; Thos. B. Love, 579; John D. McCall, 52; Barry Miller, 619; J. D. Parnell, 550.

State Comptroller: J. D. Jones, 785; S. H. Terrell, 1001.

State Treasurer: Grover Cleveland Harrison, 760; W. Gregory Hatcher, 924.

State Superintendent: H. P. Davis, 378; W. F. Garner, 168; W. E. James, 310; S. M. N. Marrs, 937.

Commissioner of Agriculture: George B. Terrell, 2291.

Commissioner of Land: Andrew J. Britton, 265; E. I. Flynt, 264; J. T. Robison, 791; Otis Terrell, 343.

Railroad Commissioner: Jefferson Smith, 671; Lon A. Smith, 964.

Associate Justice of Supreme Court: Thos. B. Greenwood, 2280.

Judge Court of Criminal Appeals: W. C. Morrow 129; Lee H. Pierson 318.

Congressmen: Marvin Jones 1,295; J. Ross Bell, 706.

State Senator: Pink L. Parrish, 2234.

State Representative: Carl Rountree, 969; J. K. Wester, 1050.

Court of Civil Appeals: M. J. R. Jackson, 1824.

District Judge: Homer L. Pharr, 2344.

District Attorney: Durwood H. Bradley, 2344.

TREE TEA
ORANGE PEKOE
The right tea to use when you serve it
Iced

Electrical Appliances
Electric toasters, fans, proper prices.
WIRING
flashlights, light fixtures —everything electrical at
OWENS ELECTRIC CO.
"Contractors for West Texas"

10-Year Old Boy Is Charged In Murder

MONTREAL, Que., July 31 (AP)—A ten-year-old boy was in St. John's jail today charged with murder of a four-months-old infant left in his care.

Roland Nossineau, employed by the parents, Mr. and Mrs. Roch Sorel, as a farm hand, testified at an inquest that he killed the child because it cried.

Mulholland Dam Is Claimed As Unsafe

LOS ANGELES, July 31 (AP)—Declaring the Mulholland dam overlooking Hollywood is unsafe and that its failure would mean property loss of $300,000,000 and great loss of life, suit was filed in superior court here yesterday asking that the Los Angeles municipal water and water power bureau be forced to drain it.

For results use want ads. Phone 13 or 14.

Flashes Of Life

(By The Associated Press)

She Helps Byrd

NEW YORK—For $1,500 Amelia Earhart indorsed in advertisements the brand of cigarets used by her trans-Atlantic flight companions. She did it deliberately, she has written commander Byrd, so she could make a contribution to his Antarctic expedition which otherwise would have been impossible. The commander, in a reply expressing appreciation, calls it an act of astonishing generosity.

Six Are Smiths

HAMPTON BAYS, N. Y.—Among those voting for Smith in November will be six Smiths the governor, Mrs. Smith, two daughters and two sons, one of whom will cast his first vote for his father.

Page Mr. Barnum

NEW YORK—Joseph F. Rutherford, preacher and foe of organized Christianity, announces that the most extensive and expensive radio hookup in history will be used by him next Sunday morning for an address in Detroit. Ninety-six stations will be employed an hour and a half. The largest hookup hitherto has been 85 stations for a radio dinner. The cost to the preacher may be guessed from the fact that in January a motor car company paid $42,000 for a hookup of 47 stations for an hour.

Movies Spreading

BUDAPEST — The money made by Vilma Banky in Hollywood seems to have started something. Movie making in all its branches is to be taught in all public schools. Theaters must admit children free.

Laudatory Work

WASHINGTON — Miss Matelne Lee, 18, of Henderson, Tex., has collected and mounted specimens of 84 different kinds of trees. Her collection has been sent to the headquarters of the forest service and commended.

Nobile And Party Welcomed To Italy

ROME, July 31 (AP)—General Umberto Nobile and the surviving members of the ill-fated dirigible Italia came back to Italy today to be greeted enthusiastically by their countrymen seeking to show unbounded confidence in them despite criticism in many parts of Europe.

Premier Mussolini symbolized the feelings of the Italian people by being the first to extend greetings to the returning men at the very threshold of the mother country, purposely sending the prefect of Bolzano to the Brenner pass to welcome them in the name of "Fascist Italy."

As the train transporting Nobile nd his men advanced southwards the enthusiasm increased steadily.

T. & P. Net Income Shows Big Increase

NEW YORK, July 31 (AP)—Texas & Pacific Railway company, increased its net income for the half year to $3,633,019 after taxes and charges, equal to $7.84 a share on the common, from $1,087,635 in the first half of 1927, or $1.27 a share. The regular quarterly dividend of $1.25 a share on the common was declared, payable October 1 to holders of record August 31.

Former Railroad President Is Dead

KANSAS CITY, July 31 (AP)—J. A. Edson, former president of the Kansas City Southern railroad, died at Long Beach, Calif., last night, according to a mesage received at the office of the railroad here today.

FLU CLOSES SCHOOLS

PANAMA, July 31. (AP)—All public schools in the capital have been ordered closed a week to prevent the spread of influenza. Although there are numerous cases, no casualties have been reported.

NAME WHITE LEADERS

ATLANTA, July 31 (AP)—Republican leaders of both factions in this state plan to name a ticket of white presidential electors in order to give democrats who oppose Governor Al Smith an opportunity to vote.

Avalanche-Journal want ads brings results. Phone 13 or 14.

A Year 'round weight suit--all wool and made right for—

$15

That's Exactly Half Price!

—A Tremendous Sacrifice
—There Are Other Groups of Suits Just As Good Values!

THIS IS THE FINAL WEEK OF OUR SALE!
PRICES HAVE BEEN CUT LOWER — LOWER — LOWER!

More Than One— Third Reduction!

Here is a sensational shirt value. Shirts with actual retail value as high as $1.49—all new summer patterns with collars attached. All sizes in the group on sale now at only—
You will have to inspect this group to appreciate how much 79c will buy during this sale

79c

WISE MEN ARE BUYING THESE FINE

SHIRTS

While we Sacrifice Them!

Here is a group of Shirts in regular $2.49 values in beautiful patterns of Broadcloth, Oxford cloth, Madras and Cricket Cloth—all sizes on sale at this big saving price—

$1.49

This group of shirts represent the Super-fine stock—the finer styles and tailoring, the newest patterns. Regular values go as high as $3.00 and you will be delighted with their quality at such a low price—

$1.99

in every city—in every town there is one store that undersells—in LUBBOCK it's

Grollman's
BROADWAY at AVENUE J

HUBBERS WIN BIG SPRING OPENER AS SNAPPERS, BOBCATS WIN

HURLING TRIO POUNDED HARD IN HUBBER WIN

STORTI, BEAN MISSING FROM LINE-UP FIRST TIME THIS YEAR

BIG SPRING, July 31—Continuing their winning streak to three straights the Hubbers here yesterday hammered three of Punk Thornton's Springer chuckers for fifteen hits and scored a 10 to 4 win in the series opener.

For the first time since the opening of the league card the South Plains entry went into a regulary scheduled game without the services of Lin Storti and Bill Bean, infielders. Both Hubber flashes were sold to the Abilene Aces and were delivered at the conclusion of the Lubbock-Abilene series.

Red Hill, veteran of the Hubber hurling corps, although allowing the locals a total of twelve hits, kept them well scattered.

Lubbock—	AB	R	H	PO	A	E
Lynch, ss	5	1	1	3	0	2
Brown, 1b	4	0	0	11	0	0
Robinson, lf	5	1	0	3	0	0
Scaling, 2b	4	2	3	3	5	1
May, 3b	5	2	2	0	4	0
Kile, cf	3	3	2	2	0	0
Goddard, rf	5	1	3	1	0	0
Burch, c	5	1	3	1	0	0
Hill, p	4	0	1	2	2	0
Totals	40	10	15	27	11	3

Big Spring—	AB	R	H	PO	A	E
Gresset, cf	5	1	3	1	0	1
Sain, ss	4	0	0	2	4	0
Thornton, 1b	4	1	2	17	0	0
Ratliff, lf	5	1	2	3	0	0
Bond, rf	3	1	0	1	0	0
Blossup, 2b	4	0	1	1	6	0
Williamson, 3b	4	0	1	1	6	0
Ratliff, c	3	0	3	1	3	0
Potter, p	1	0	0	0	1	0
Meyers, p	2	0	0	0	1	0
Funker, a	1	0	0	0	0	0
Dobbs, p	0	0	0	0	0	1
Totals	35	4	12	27	17	2

a—Batted for Meyers in 8th.

Score by innings:

Lubbock	023	200	002	10	15	3
Big Spring	100	200	100	4	12	2

Three-base hits—Thornton 2. Two base hits—Gresset, Goddard, Ratliff, Burch. Sacrifice hits—Sain and Thornton. Stolen bases—Scaling, Kile 3. Double plays—May to Scaling to Brownlow. Sain to Blossup to Thornton, Sain to Thornton. Base on balls—Off Potter 2, Hill 2, Meyers 1. Struck out—By Meyers 2, Hill 2, Dobbs 1. Hits—Off Potter 6 in 2 2-3 innings. Passed ball—Burch, Ratliff. Hits—Off Meyers 6, off Dobbs 3. Umpires—White and Meyers and Turner.

Snappers Win In Midland Contest

SAN ANGELO, July 31—Jubilo Clements was invincible here yesterday in the opening game with the Midland Colts and Snipe Conley's home run and Adams pair of circuit clouts figured for the only counters registered b ythe visitors as the locals rang up a 10 to 3 win. The Snappers rapped Rose for a total of sixteen bingles.

Midland—	AB	R	H	PO	A	E
Lewis, 3b	4	0	0	1	3	0
Lagunas, ss	4	0	0	3	2	0
Conley, rf	4	1	1	0	0	0
Adams, cf	4	2	3	3	0	0
Bryant, 1b	4	0	0	12	1	0
Hayes, c	4	0	0	1	2	0
Setzler, 2b	3	0	1	3	0	0
Brinker, 2b	3	0	1	1	2	0
Rose, p	3	0	0	0	4	0
Totals	33	3	6	24	14	0

San Angelo—	AB	R	H	PO	A	E
Comeaux, 2b	5	2	3	1	1	0
Higginbotham, lf	4	3	4	4	0	0
J. Williams, cf	4	1	2	1	0	0
Wiley, c	5	1	1	8	0	0
Kent, 1b	4	2	2	8	1	0
McMillian, rf	3	0	1	3	0	0
Buck, 3b	4	1	1	0	4	0
Doty, ss	4	0	2	1	1	0
Clements, p	4	0	0	1	2	0
Totals	37	10	16	27	9	0

Midland	000	201	000	— 3
San Angelo	502	101	01x	—10

Two-base hits — J. Williams 2, Kent 2, Doty, Setzler, Higginbotham, McMillan. Three-base hit—Wiley. Home runs—Conley, Adams 2. Sacrifice hits—McMillan, J. Williams. Struck out—By Clements 7. Bases on balls—Off Rose 1. Wild pitch—Rose. Time of game—1:30. Umpire—Sheppard.

Cats Cop Battle With Aces 4 to 3

COLEMAN, July 31—Harry Taylor led the hitting attack for the league leading Bobcats here in the opening game of the Abilene series and the circuit pacers turned in a 4 to 3 victory over the Abilene Aces.

Abilene—	AB	R	H	PO	A	E
Sullivan, m	3	0	0	0	0	0
Bean, 1b	2	1	0	12	0	0
Orr, rf	3	2	1	0	0	0
Wright, 2b	4	0	1	3	5	1
Best, lf	3	0	2	2	0	0
Storti, 3b	4	0	2	3	1	0
Garms, ss	4	0	0	2	5	0
Guerra, c	3	0	0	2	1	0
Jackson, p	3	0	2	0	2	0
Walker (1)	1	0	0	0	0	0
Totals	30	3	8	24	14	1

(1) Hit for Guerra in 9th.

Coleman—	AB	R	H	PO	A	E
Grear, 2b	4	0	1	2	4	0
Crumpton, 3b	4	0	1	1	1	0
Holloway, rf	4	1	2	0	0	0
Moore, lf	4	0	0	1	0	0
Robbins, 1b	4	0	1	12	0	0
Pratti, c	4	0	0	7	2	0
Taylor, m	4	2	4	0	0	0
[illegible], ss	4	1	2	4	9	0
[illegible], p	5	0	0	0	1	0
Totals	37	4	11	27	17	0

Two-base hits—Orr, Wright, Taylor. Three-base hit—Kott. Home run—Holloway. Stolen base—Bean. Hits and runs—Off Poth, 8 hits, 3 runs in 9 innings. Hits off Jackson, 11 hits, 4 runs in 8 innings.

Red Sox Star

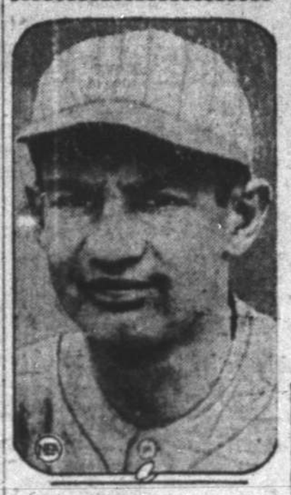

The Boston Red Sox are not the best hitting club in the majors and neither are they the weakest club with the stick in their league, but their best hitter, according to the averages, is Third Baseman Buddy Myer and he's hitting only about .323. Myer's play this year has been one of the reasons why the Red Sox have been rather tough to beat. Also why they are leading the league in fielding.

THE DOPE COLUMN

West Texas League

YESTERDAY'S RESULTS

LUBBOCK 10; Big Spring 4.
Abilene 3; Coleman 4.
Midland 3; San Angelo 10.

HOW THEY STAND

Clubs—	P.	W.	L.	Pct.
Coleman	40	29	11	.725
San Angelo	37	23	14	.622
Midland	40	21	19	.512
Big Spring	38	16	22	.421
LUBBOCK	29	15	24	.385
Abilene	38	13	25	.342

WHERE THEY PLAY TODAY
Lubbock at Big Spring.
Abilene at Coleman.
Midland at San Angelo.

Texas League

YESTERDAY'S RESULTS

Shreveport 0; Waco 9.
Dallas 2; San Antonio 16.
Fort Worth 6; Houston 7 (10 innings.)
Wichita Falls at Beaumont, rain.

HOW THEY STAND

Club—	P	W	L	Pct.
Houston	33	23	10	.697
Wichita Falls	33	21	12	.639
Dallas	32	17	15	.531
San Antonio	33	17	16	.515
Fort Worth	31	14	17	.452
Waco	33	14	19	.424
Shreveport	33	13	20	.391
Beaumont	33	12	21	.364

WHERE THEY PLAY TODAY
Wichita Falls at Beaumont.
Fort Worth at Houston.
Dallas at San Antonio.
Shreveport at Waco.

American League

YESTERDAY'S RESULTS

New York 2; Cleveland 4.
Washington 0; Chicago 6.
St. Louis 4; Philadelphia 5.
Detroit 3; Boston 1.

HOW THEY STAND

	P	W	L	Pct.
New York	100	69	31	.690
Philadelphia	99	63	36	.636
St. Louis	103	52	51	.520
Cleveland	101	47	54	.465
Washington	102	46	56	.451
Chicago	99	43	56	.434
Detroit	98	41	57	.418
Boston	97	38	59	.393

WHERE THEY PLAY TODAY
Washington at Chicago.
Philadelphia at St. Louis.
Boston at Detroit.
New York at Cleveland.

National League

YESTERDAY'S RESULTS

St. Louis 7, Philadelphia 8, (16 innings.)
Boston 1-5; Pittsbugrh 2-6.
Brooklyn 2; Cincinnati 1.
(Only games played.)

HOW THEY STAND

St. Louis	98	62	36	.633
Cincinnati	100	59	41	.590
Chicago	99	57	42	.576
New York	91	52	39	.572
Pittsburgh	94	48	46	.511
Brooklyn	98	50	48	.510
Boston	89	27	62	.303
Philadelphia	89	23	66	.258

WHERE THEY PLAY TODAY
Pittsburgh at Boston.
St. Loius at Philadelphia.
Cincinnati at Brooklyn.
Chicago at New York.

Open Golf Tourney Starts In Chicago

CHICAGO, July 31 (AP)—The Chicago open golf championship was the ambition of more than 200 middlewest golfers today over the rolling fairways and greens of the Idlewild Country Club.

The field, which will play 72 holes in two days, was almost identical with that entered inlast week's western open except that Johnny Farrell of New York, the 1927 winner, was not present to defend his title.

BRITISH ACE BEATS HAHN IN 800 METER FINAL

LOWE RETAINS TITLE WON IN LAST OLYMPICS

U. S. STAR LEADS UNTIL NEAR END AND WILTS ON SPEEDY GRIND

(By Associated Press)

OLYMPIC STADIUM, Amsterdam July 31—Douglas Lowe of Great Britain today won the 800 meters final in the Olympic games, retaining his championship won in 1924. Among others he defeated the American star, Lloyd Hahn.

Lowe won by ten yards from Byslein of Sweden. Hahn led until the final turn when he wilted and was badly beaten.

New Record Is Set

Lowe's time was 1 minute 51.4-5 seconds, breaking the Olympic record by 1-10 second. Herman Engelhard of German was third, Phil Edwards of Canada fourth, Hahn fifth and Seraphin Martin of France sixth.

Nine started, Hahn, jumping to the front and making the pace, was closely pursued by Lowe and Edwards. They kept in that order with the other Americans, Earl Fuller and Ray Watson, bringing up the rear until the turn into the home stretch where Lowe ran away from his rivals.

Hahn had not the least sort of a sprint left and faded badly. Behind Martin, the world's record holder, who was sixth, came his countryman, Keller, with the two Americans last.

The record broken by Lowe's great run had stood since the Olympic games at Stockholm in 1912 when it was set at 1.51 9-10 by Ted Meredith.

Elizabeth Robinson of the United States won the 100 meter final for women.

Miss Robinson, a Chicago girl representing the Illinois Women's A. C., ran a beautiful race. She was up with the leaders all the way and had enough reserve for a finishing spurt to beat out Fanny Rosenfeld and Ethel Smith, two Canadians, who were second and third. Miss Robinson's time was 12 1-5 seconds.

A German girl, E. Steinberg, finished fourth and last in the exciting race. Myrtle Cook of Canada and Fraulein Schmidt of Germany were disqualified for false starting.

The women's discus throwing final was won by Hilent Konopacks of Poland with Lillian Copeland, of the United States, second.

American Woman Wins

Ed Hamm of the American team, won the broad jump, setting a new Olympic record.

Ham, of Georgia Tech cleared as announced 25 feet 4 inches on his second try after fouling on his first attempt, but the jump was remeasured and corrected to read 25 feet, 4 3-4 inches, the equivalent of 7.73 meters, which broke the Olympic record by 5 1-2 inches. The old mark was 24 feet, 11 1-4 inches, set of the American, A. L. Gutterson at Stockholm in 1912.

Dehart Hubbard, American negro broad jumping star and defending Olympic champian, was eliminated in the second trials. He barely qualified in the first trials, fouling on his first attempt and pulling a muscle slightly on the second. He recovered sufficiently to leap 7.11 meters or 23 feet 3 7-8 inches on his final try but was unable to improve and was eliminated.

Both Miss Robinson's 12 1-5 for the hundred and Miss Konopacka's remarkable discus throw of 39.62 meters were announced as new world records. Miss Konopacka's record is the equivalent of 129 feet 11 113-128 inches.

BAPTISTS PLAN BIG MEETING IN SCURRY COUNTY

SNYDER, July 31.—The West Providence Primitive Baptist association will meet in Snyder for a three day session August 3, 4 and 5.

O. H. Barnhart of Snyder expects two or three thousand visitors from out of the county. Delegates from Scurry, Howard, Fisher, Nolan, Taylor, Eastland and Jones counties have already signified that they would be on hand. Several other counties have not reported that will be here.

The encampment will be held at Wolf Park. The auditorium will be used for preaching services. Most of the visitors will bring their own camping equipment and food. All members who come too far to bring their food will be fed by the local Primitive church.

Several Primitive Baptist preachers who are well known in Texas have already promised to be on hand. Among those who have promised to be here are R. B. Hester, Brother Crains, Johnson Richardson and Brother Barritt.

The committee on arrangements is R. B. Hester, O. C. Floyd and H. G. Hargraves.

From general reports the convention will be much larger than the convention held at Taheka last year when the crowd was estimated at 3,000. The association's meeting in Snyder is the beginning of numerous conventions that will be held in Snyder this year.

OLYMPICS GIVEN IN NUTSHELL

(By Associated Press)

Today's program:
800 meter run—finals.
Running broad jump—finals.
110 hurdles—trials and semi-finals.
200 meter dash—first and second trials.
5,000 meter run—trials.
100 meter dash (women)—finals.
Discus throw (women)—finals.

Yesterday's Features:

Lord Burghley, Great Britain, captured 400 meter hurdles finals, defeating Cuhel and Taylor of United States.

Percy Williams, Canada, won 100 meter dash final Frank Wykoff, American to finish, placed fourth; Bob McAllister sixth and last.

Hammer throw championship went to Patrick O'Callaghan, Ireland; Edmund Black, United States, placed third; other Americans, Don Gwinn and Frank Conners, fifth and sixth.

Lloyd Hahn qualified for 800 meter finals as did Earl Fuller and Ray Watson; Johnny Sittig eliminated along with Dr. Otto Peltzer, German star.

Elizabeth Robinson only American to qualify for finals of 100 meters for women.

Yankee foil fencers eliminated in semi-final round, but wrestlers all passed first tests successfully.

YANKEES LOSE AGAIN AS A'S BEAT INDIANS

WORRIES OF HUGGINS BEGIN ANEW WITH TEAM IN SLUMP

BY HERBERT W. BARKER
(Associated Press Sports Writer)

Those wrinkles corrugating Miller Huggins' brow are signs that the mite manager of the New York Yankees is doing his very heaviest worrying.

As a worrier, Miller has few equals. When the Yanks led the field by ten or eleven games at the start of September, he sometimes can be induced to concede that there is a possibility that they may win the American League pennant—if they get a few breaks.

Lead Now Five and Half

His anxiety of the present, however, is somewhat justified. The complete collapse of the champions' pitching staff in the last week or so has cut what was an eleven game lead over Connie Mack's onrushing Philadelphia Athletics to five and a half.

Since July 22 the Yanks have won three games and lost eight. Over the same period the A's have won seven and lost 1, a net gain in nine days of five and one half games.

The Yanks dropped their third straight game to the Indians at Cleveland yesterday, 4 to 2, when Miller outpitched George Pipgras. It marked the longest Yankee losing streak of the year and Pipgras' second defeat in as many days.

Babe Ruth, who has been hitting singles and doubles for a week in an effort to get the Yanks out of the rut, shifted to his own specialty and saved the champions from a shut out when he poled his 41st homer with Combs on base in the sixth inning. The blow put him 24 games, 28 days and seven homers ahead of his 1927 pace.

Athletics Trim Browns

Meanwhile at St. Louis the Athletics were trimming the Browns, 5 to 4, and registering their seventh straight victory.

Alphonse Thomas was the whole show as the Chicago White Sox downed Washington, 6 to 0. Tommy held the Senators to seven scattered hits.

The Boston Red Sox fell deeper into the cellar when the Detroit Tigers gave them another drubbing, 2 to 1. Harry Rice's homer in the ninth settled the battle.

The National League standing underwent some drastic changes as the New York Giants replaced the Chicago Cubs in third place and the Pittsburgh Pirates ousted Brooklyn from fifth. The leaders, the St. Louis Cardinals and the Cincinnati Reds, held their relative positions, however, for both picked the same day to lose.

Realty Activities Continue Unabated

Election activities and politics had no effect on realty transfers in Lubbock county, according to the records in the office of County Clerk Amos Howard. The month-end, yesterday and today experienced practically as much activity in this line as any other period this year.

Thirty-three transfers, totalling $82,610, filed during the month-end, yesterday and today, boosted the July transfer consideration total over the five hundred thousand dollar mark. The total is $521,405.

Transfers filed thus far in 1928, exceeding all past marks, have amassed a total of $5,300,006.18.

Try a want ad for what you want. Just phone 13 or 14.

BUFFS DEFEAT CATS AS BEARS STORM STEERS

HOMERS WIN FOR CUBS OVER SPORTS; SPUDS, EXPORTERS IDLE

(By Associated Press)

Houston built up its lead in the Texas League yesterday by defeating Fort Worth, 7 to 6, in ten innings. The game was hard fought, and saw both clubs hitting the ball at a merry clip that resulted in 13 safe blows for each. Manager Snyder used five hurlers, while Jake Atz worked two. Hallahan, who got into the game in the ninth and tenth innings, was credited with his 18th victory of the season.

San Antonio continued its drive toward better rating by defeating Dallas, 16 to 2, in a great slugfest—from the Bears' standpoint. The Bears rapped out 16 safeties off three Steer hurlers, Pierce, Newman and Leopold, while the Steers found their former teammate, Schuman, a puzzle, and could register but six safe hits. The defeat was Dallas' fifth straight.

Although the Sports hit the ball lustily, the Cubs' blows were more timely and of a heavier variety, and Waco defeated Shreveport, 9 to 0. Home runs played a big part in all Waco's scores. Moore, Pratt, Blackerby and Johnson contributed the four-ply clouts.

The Wichita Falls-Beaumont game was rained out.

Fine Is One Cent

NEW YORK—The latest fine to attract attention of those imposed here by Federal Judge William H. Atwell of Dallas for violation of liquor laws is one cent. It was for possesion and transportation of two bottles of whiskey. But the man involved had already been 45 days in jail, having been unable to provide $1,000 bond.

AMERICANS SAIL FOR HOME WITH FRENCH RESPECT

(By Associated Press)

PARIS, July 31.—The American Davis Cup team sails homeward on the steamship Paris tomorrow without the Davis Cup but they carry with them the respect and admiration of French tennis fans for the gallant and sporting battle they put up against the three defending French musketeers—Henri Cochet Rene Lacoste and Jean Borotra.

Big Bill Tilden, the leading American, never was so popular in France in downright victory as he is now in 50-50 defeat. His straight set defeat at the hands of Cochet yesterday will remain in French fans' memory for years to come as one of the greatest court battles. It was Big Bill's first straight set beating in his nine years of Davis Cup play but he put up a gallant a battle as he did in his victory over Lacoste in his first singles match on Friday.

The picture of Tilden and Cochet, after their bitter battle, shaking hands and congratulating each other, seemed like the signing of a Franco-American peace pact.

Amateur Stars On Links Open Tourney

PHILADELPHIA, July 31 (AP)—One hundred and thirty-six players who learned most of their golf on municipal courses were here today for the national public links championships. There were 23 teams entered. The players came from as far west as California and as far south as Jacksonville.

For the individual title there is an 18-hole qualifying round today and another tomorrow. The Harding cup inter-city play is combined with the qualifying rounds. The Harding trophy is awarded on the basis of aggregate scores of four man teams. There will be two rounds of match play Thursday, two more Friday and a 36-hole final Saturday.

The title is now held by Carl Kauffmann of Pittsburgh.

LEADING BATTERS

(Including games of July 30.)

National League

Batting—Hornsby, Braves, .388.
Runs—Bottomley, Cards, 88.
Runs batted in—Bottomley, Cards 88.
Hits—Douthit, Cards, 141.
Doubles—Bottomley, Cards, 34.
Triples—Bottomley, Cards, 13.
Homers—Wilson, Cubs, 24.
Stolen Bases—Cuyler, Cubs, 18.
Pitching—Benton, Giants, won 17, lost 4.

American League

Batting—Goslin, Senators, .397.
Runs—Ruth, Yanks, 108.
Runs batted in—Ruth, Yanks 99.
Hits—Manush, Browns, 149.
Doubles—Flagstead, Red Sox, 33.
Triples—Barnes, Senators, 13.
Homers—Ruth, Yanks, 41.
Stolen Bases—Mostil, White Sox, 17.
Pitching—Hoyt, Yanks, won 13, lost 3.

MEMPHIS BEATS ATLANTA WHILE BARONS WIN TILT

ATLANTA, July 31. (AP)—Doc Prothro is setting a good example in hitting for his Memphis Chicks in their effort to hold a two day old lead in the Southern Association.

The Tribe manager put out two homers yesterday, just enough to keep his club in the game and enable them to go eleven innings before defeating Atlanta 4 to 3. Billy Rhiel rushed the Crackers into the lead with a four bagger in the third inning but Tom Rogers was unable to hold it.

Piercy allowed the Georgians only seven hits and whiffed five.

Eddie Wells checked Little Rock by holding them to five hits while Birmingham was winning 5 to 0. The Barons got to Woolfolk and Turpin for twice as many blows and did their scoring in two innings.

Other Association teams were not scheduled.

SIX AMERICANS GO INTO FINALS FOR WRESTLING

(By Associated Press)

AMSTERDAM, Holland, July 31. Six Americans reached the final round in the Olympic catch as catch can wrestling competition today. Only in the lightweight—145 pounds—division will the Stars and Stripes lack a color bearer. In this division Clarence Berryman of Oklahoma A. and M. was thrown in four minutes in the quarter finals today by Kapp of Esthonia.

Aside from this setback the Americans advanced without interruption. In the finals tonight the six Americans will be pitted against two Finns, two Swiss and two Swedes.

Lloyd O. Appleton of Cornell college, Iowa, won two matches today, defeating Praks of Esthonia, in the quarter finals and Letchford of Canada in the semi-finals, of the 158 pound class.

The other American survivors are:

123 pounds—Robert Hewitt, University of Michigan.

143.5 pounds—Allie R. Morrison, University of Illinois.

174 pounds—Ralph W. Hammonds, University of Texas.

191 pounds—H. L. Edwards, U. S. Naval academy.

Heavyweight—Ed George, University of Michigan.

Interest High In Nazarene Revival

Interest in the Nazarene revival at the church on Avenue Q is splendid, according to the pastor, Rev. S. H. Erwin, who said today that the speakers were being well received. Mrs. Reubean Bridgewater, who is described as the Quaker Girl Evangelist, and Rev. Arthur Morgan are preaching, while singing is being led by Mr. Bridgewater, who is also a soloist.

Morning services are conducted from 10 until 11 o'clock and evening services begin at 8:15.

"I'll stick to Chesterfields"

Mild enough for anybody . . . and yet they Satisfy*

*CHESTERFIELD CIGARETTES are mild . . . not strong or harsh. Chesterfield cigarettes have character . . . they are not insipid or tasteless.

The tobaccos in Chesterfield cigarettes are blended and cross-blended in a different way from other cigarettes and *the blend can't be copied!*

They are MILD . . . yes, mild enough for anybody . . . and yet . . . they SATISFY.

Liggett & Myers Tobacco Co.

DATE IS FIXED FOR HOOVER TO MEET FARMERS

IOWA MEETING CALLED FOR AUGUST 21, 22 AT CEDAR RAPIDS

(By Associated Press)

CHICAGO, July 31—A conference between the republican presidential nominee, Herbert Hoover, and representatives of the farm relief sentiment in Iowa and other midwest states has been arranged for August 22 and 23 at Cedar Rapids, Iowa, it has been announced at western campaign headquarters here.

James W. Good, western campaign manager for Mr. Hoover, said in making the announcement that "the real problem now is in meeting the Iowa farmers."

The republican nominee, Mr. Good stateq, would make no public addresses in Cedar Rapids, but would devote his time to conferences with farm leaders who have sought to discuss the agricultural situation with him.

Mass Meeting Arranged

A public mass meeting has been arranged for the evening of August 22, to be addressed by other speakers.

Dates for the conference were fixed to coincide with Mr. Hoover's return to the village of his birth, West Branch, Iowa, where he is to speak August 21.

Leaders in the fight for farm relief during recent years will be asked to attend the Cedar Rapids conferences, Mr. Good said, so that the republican nominee may have the benefit of their views in the shaping of a farm program that will prove acceptable.

It was indicated that representatives of the corn belt committee, which has for its aim the improvement of agriculture conditions, would be invited to take part in the conference.

Fascist Greetings Are Sent To Nobile

BOLZANO, Italy, July 31 (AP)—Premier Mussolini has directed the prefect at Bolzano to go to the Brennier frontier to convey the greetings of Fascist Italy to General Umberto Nobile and his companions.

The Nobile party, learning of the message, expressed keen delight and said that this repaid them for all the sufferings they had undergone.

SMITH ENJOYING VACATION WITH POLITICS BEHIND

(By Associated Press)

HAMPTON BAYS, N. Y., July 31. (AP)—Golf and swimming, getting the best of politics, held the inside track with Governor Smith today as he made the most of the closing hours of a vacation at the shore, perhaps the last before he plunges actively into his campaign for the presidency.

The democratic nominee will end his stay here amid familiar surroundings tomorrow, and motor to New York for a three day visit before returning to Albany.

In New York, he will confer with his chief political lieutenants. When he gets back to the executive mansion he will face the necessity of turning out without much delay the final draft of his acceptance speech to be delivered three weeks from tomorrow night.

Refreshed by rest and relaxation the Governor held today to his vacation policy of keeping political cares in the background. He said he was out of touch with his campaign managers, and that he would have nothing of importance to say on any phase of the political situation while down here.

For a moment yesterday the nominee let down the bars, in response to appeals of newspaper men to declare emphatically that he was not worried about the situation in the South.

REDUCTION IN OIL OUTPUT IS SEEN PAST WEEK

(By Associated Press)

TULSA, Okla., July 31.—Decreases in the Seminole and West Texas oil fields during the week ending July 28, reduced the daily average production of crude oil in the United States 7,198 barrels during the period, the Oil and Gas Journal will say in its current issue.

Although Seminole production dropped off about 4,000 barrels, total production in Oklahoma increased nearly 1,000 barrels. That was due to added production in the St. Louis-Pierson and Allen areas.

Production in both the Yates and Hendrick fields of West Texas was off, but increases in other fields offset a part of the loss.

The majority of other producing areas in the United States either remained practically unchanged or showed slight losses.

KANSAN FLAYS AL SMITH BUT RECALLS PART

PROSTITUTION, GAMBLING CHARGE WITHDRAWN IN PLEA

(By Associated Press)

NEW YORK, July 31.—William Allen White, Kansas editor, today withdrew his charges against Governor Smith's legislative record so far as bills governing gambling and prostitution were concerned because, he said, he did not wish to question the motive of the democratic presidential nominee.

While allowing his contention that Governor Smith had consistently voted for the saloon to stand, Mr. White said of his other charges "I could not in good conscience press this issue, realizing that Governor Smith, whom I greatly admire for his many high qualities, feels that my charges question the purity of his motives which always should be granted in any political controversy."

Statement is Given

Mr. White said in his statement:

"Yesterday, talking to Walter Lippmann of the World, a friend of Governor Smith and of mine for many years, I learned that Governor was deeply aggrived that I should charge him with protecting gambling and prostitution in his assembly record. I can understand, after considering what Mr. Lippmann said, that the governor in casting those votes against those reform bills might honestly have felt that the bills were unconstitutional or were not enforceable, or infringed upon personal liberty or encouraged police blackmail.

"But Governor Smith certainly is entitled to fair treatment. I always have tried to fight fair. I have never consciously questioned any man's motives and so this morning before the morning papers have come and before I know what, if any, reply Governor Smith has made to my statement of yesterday, I desire to withdraw the charges formally insofar as they affect his votes on gambling and prostitution but not his position as to the saloon.

"On the question of the menace of Tammany and of Governor Smith's Tammany record for the open saloon, the whole issue of the campaign is coming.

"Organized, protected prostitution is quickly passing out of American life and that issue is not vital, but vital or not, I could not in good conscience press this issue, realizing that Governor Smith, whom I certainly admire for his many high qualities, feels that my charges question the purity of his motives which always should be granted in any political controversy.

"So the ten or a dozen votes on gambling and prostitution come out of the record. I hope now American newspapers, and particularly republican newspapers, will give the same consideration to this statement that they gave to my statement of yesterday."

Mexico's Congress Has Special Meet

MEXICO CITY, July 31 (AP)—Congress convened yesterday in the shortest extraordinary session in its history in order to declare the constitution amended in accordance with the wishes of the assassinated president-elect. The task was accomplished in two hours.

The amendments, which had been ratified by the majority of state legislatures, give Mexico City and other towns in the federal district a government by federal commissioners rather than by elected mayors and aldermen, reduce the size of the chambers of deputies by one half and place the appointment of all judges in the hands of the president.

Avalanche-Journal want ads pay.

BALDNESS

*CAN BE AVOIDED

With Lucky Tiger, just like skin eruptions can be corrected with White-Fox. Both sold under Money-Back Guarantee. Barbers or druggists

LUCKY TIGER

PALACE

of course Home of Paramount Pictures

Always 10 Degrees Cooler Here

Oh, lady! Here's that "It" girl again in a picture with one big non-stop laugh and thrill! Everybody knows what Clara Bow can do with a story attuned to her fast stepping by Elinor Glyn! You'll scream at this wild girl with the Red Hair pedsonality—this dynamic paradox—her ideal has red hair too!—surely a banner day for Red Heads.

EXTRA

Paramount News and Palace Comedy

BARGAIN MATINEE

Adults, 35c; Children, 10c

EVENINGS

Lower Floor, 50c; Balcony, 35c; Children, 15c
Boxes and Lodge, 60c
Time: 1:30—3:30—5:30—7:30—9:30

Palace
West Texas' Finest Show Place

3—DAYS—3
MONDAY, TUESDAY AND WEDNESDAY

We believe in rendering an honest service with full value, regardless how expensive or how modest the total outlay may be. This means that we are no respector of persons, but honestly strive to serve all classes with that degree of satisfaction which alone is deserving of renewed patronage.

Phone 200
Packard and Lincoln Equipment

BYNUM BROTHERS, Funeral Home

TAXIPHONE 336
NICE, NEW CARS

HEMPHILL-WOODS COMPANY
(Lubbock Insurance Agency)
INSURANCE AND BONDS
We Represent Companies of Proven Strength and Security
808-10-12 Myrick Bldg. Phone 387

Peters, Haynes & Strange
Architects
615-617 Myrick Bldg. Phone 744

WAIT FOR.
BANNER DAY

Announcing

A Department and Display Room Exclusively For These Famous Lines

Estate GAS RANGES

with the "double-boiler" oven that Bakes with Fresh Air

All models of the famous Estate Gas Range on display.

Sold on easy terms with only small cash payment down.

We believe you will recognize in the Estate Gas Range the most perfect cooking stove of all time. In this new department you can avail yourself of the opportunity of seeing and comparing all models.

GENERAL ELECTRIC REFRIGERATORS

In the new department will be found three new models of General Electric Refrigerators. We cordially invite you to inspect the three different sizes when visiting the store.

DETROIT JEWEL GAS RANGES

The Detroit-Jewel gas range has many features to bid for your favor.

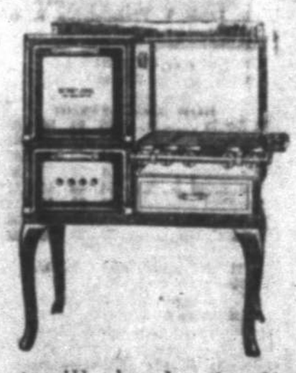

It is sold on easy terms. A full display in the new department for your inspection.

The new department will also be the display room for New Perfection Oil Ranges and heaters as well as Gas Heaters. It is the most complete stove department to be found on the South Plains and we want you to come and see the display when convenient.

SHERROD BROTHERS HARDWARE CO.

DAILY MARKETS

Cotton Markets

NEW ORLEANS FUTURES

NEW ORLEANS, July 31 (AP) — Cotton futures opened steady. Jan. 19.83; March 19.88; May 19.78; Oct. 19.95; Dec. 19.89.

NEW YORK FUTURES

NEW YORK, July 31 (AP)—Cotton futures opened steady; Oct. 20.51; Dec. 20.32; Jan. 20.23; March 20.22; May 20.12.

LIVERPOOL SPOTS

LIVERPOOL, July 31 (AP).—Cotton spot in limited demand; prices easier. American strict good middling 11.92; good middling 11.67; strict middling 11.37; middling 11.47; strict low middling 11.32; low middling 11.17; strict good ordinary 10.97; good ordinary 10.67. Sales 6,000 bales, including 2,900 American; receipts 13,000, American 7,100.

Futures closed barely steady. August 10.80; October 10.68; January 10.58; March 10.58; May 10.58; July (1929) 10.52.

NEW YORK TRADING

NEW YORK, July 31. (AP)—The cotton market opened steady otday at a decline of 16 to 19 points, active months selling 19 to 22 points net lower under liquidation, combined with local and southern selling on the relatively easy showing of Liverpool and favorable weather reports.

The decline brought in extensive covering or buying on scaledown order which steadied the market around 20.28 for December and caused rallies of 6 or 7 points from the lowest by the end of the first hour.

Private cables reported continental liquidation in Liverpool absorbed by some covering and trade calling at the decline, and that business in cotton cloths and yarns was slow in developing because of distrust in current prices.

A private report placing the condition of the crop at 70.3 and the indicated yield at 15,110,000 bales was followed by active and more general selling in the forenon. The figures were above expectations, and prices broke into new low ground for the movement, active months selling 26 to 40 points net lower. December contracts declined to 20.10, a loss of about 260 points compared with the high price touched at the end of last month.

Selling tapered off at these figures, but prices at midday were within 4 or 5 points of the lowest.

NEW ORLEANS TRADING

NEW ORLEANS, July 31 (AP) — Cotton continued weak in early trading today, losing over $1 a bale under realizing and selling based on the favorable weather in the belt and lower Liverpool cables than due.

First trades showed losses of 11 to 14 points and prices continued to ease after the start, the decline gaining momentum particularly after the weather map was posted showing little or no rain in the belt with the barometer line indicating favorable weather for the near future. October traded off to 19.85; December 19.80 and January to 19.73, or 23 to 34 points below the previous close.

Towards the end of the first hour the market continued easy with values tending towards lower levels.

Prices continued downward after the start until October traded at 19.76, December 19.71 and January 19.65, or 32 points down from yesterday's close. A bearish private crop report making the condition average 70.3 and indicated yield 15,110,000, and an official forecast for continued favorable weather over the belt were contributing factors to the easiness.

Towards mid session the market rallied 10 points from the loss on covering by shorts but the recovery didn't hold for any length of time.

Livestock Prices

LUBBOCK LIVESTOCK

The following report furnished by McDonald Packing company:

Livestock receipts today 8, today's shipments none.

Calves, choice white face 10.00@10.50; good medium 7.50@9.00; common and dogies 5.00@7.50.

Yearlings and heavy heifers choice 8.50@9.00; good medium 7.50@8.00; common 5.00@7.00.

Cows, choice 6.50@7.00; godd medium 6.00@6.50; common and cutters 3.00@6.00.

Bulls, heavy butchers 6.00@6.50; heavy bolognas 5.50@6.00; medium and common 5.00@5.50.

Hogs; choice butchers 9.25@9.75, choice light weights 7.25@7.75; choice heavies 8.00@8.50; packing sows 7.00@7.50; stocker pigs 7.00@7.50.

FORT WORTH SALES

FORT WORTH, July 31 (AP)—Hogs 500; 10 to 15c higher; 175 to 250 lbs averages 10.75@11.00; packing sows 8.50@8.75.

Cattle and calves 2,500; butcher cows 7.25@7.50; cutters 5.00@5.25; yearlings 12.50@13.00.

Sheep 700; steady; good fat lambs 12.50@12.50; feeder lambs 8.00@9.00.

KANSAS CITY SALES

KANSAS CITY, July 31 (AP)—United States department of agriculture)—Hogs 7,000; mostly 10 to 15c higher; top 11.00; butchers medium to choice 250 to 350 lbs 10.15@11.00; 120 to 160 lbs 9.15@10.75, packing sows 8.75@10.00; stock pigs medium to choice 70 to 130 lbs 9.25@10.50.

Cattle 8,500, calves 1,800; steady to 25c lower; top yearlings 16.35; slaughter classes steers good and choice 1300 to 1500 lbs 13.50@15.50; 900 lbs up 8.25@12.75; fed yearlings good choice 750 to 950 lbs 13.75@15.35; vealers, milk fed, medium to choice 8.00@14.00; stocker and feeder steers good choice (all weights) 11.25@13.75; common and medium 3.50@11.50.

Sheep 8,000; lambs 10 to 25c lower; sheep steady; top lambs 14.50; lambs good and choice, 92 lbs down, 13.25@14.50; ewes, medium to choice 150 lbs down, 4.25@6.75.

ST. LOUIS SALES

EAST ST. LOUIS, July 31 (AP) — (United States Department of Agriculture)—Hogs: 11,000; 10c to 15c higher; top 11.50; bulk 170 to 240 pounds, 11.35@11.45; pigs mostly 8.10; packing sows 9.75@10.00.

Cattle: 6,000; calves, 2,200; yearling steers steady; few loads 15.50@16.50; vealers 75c to $1 higher at 15.50; other classes steady; heifers 11.50@12.50; most cows 8.00@9.25.

Sheep: 2,500; slow; steady to strong; early top 14.50 for few fat lambs to city butchers.

Stocks And Money

WALL STREET TRADING

NEW YORK, July 31. (AP)—Price movements lacked uniformity at the opening of today's stock market but the general trend was again upward. Canadian Pacific, Atlantic Refining and Johns Manville each opened a point or so higher. American Smelting, General Motors, Hudson and Nash Motors improved fractionally whille Studebaker and Columbia Gas lost ground.

High call money rates over the month-end, and the organized efforts being made to "control" the cupply of call funds had a tendency to restrict trading. Pool activities were again apparent in a selected list of copper, food, automotive and railroad shares.

Early buying of the rails centered in the eastern carriers with Erie first preferred, Chesapeake & Ohio and Western Mayland in the forefront of the advance. American Smelting and Greene Cananea were the early leaders in the Copper group, and Cudahy Packing, Corn Products and Jewel Tea in the food group.

Chrysler, Radio and Postum showed signs of heaviness.

Foreign exchanges opened irregular, with sterling cables quoted around $4.85 11-16.

Increasing optimism regarding the trade outlook in certain industries which was responsible for early advances of 2 to 5 points in a collection of miscellaneous shares was overshadowed later when the call money rate was raised to 6 1-2 per cent, after renewals had been arranged at 6. Brisk selling began in the usual leaders and losses of 1 to 3 points were speedily registered in U. S. Steel, General Motors, Radio, American Can, Montgomery-Ward and Allied Chemical.

Grain Market

CHICAGO TRADING

CHIVAGO, July 31. (AP)—Contrary to expectations, receipts of corn in Chicago today proved small, but prices nevertheless underwent an early setback. Leading holders of July deliver of corn were quoted as saying that there was no desire to rush the market up. Opening at 1 1-8c decline to 3-8c advance, corn values soon underwent a general sag. Wheat and oats were also easy, with wheat starting unchanged to 1 1-4c off, and later receding all around. Provisions held steady.

Corn closed irregular, 1 1-8c net lower to 4 1-8c advance, wheat 3-8 to 1 1-8c off, oats 1-8 to 1-4 to 6 7-8c down, and provisions varying from 10c decline to a rise of 30 cents.

Produce Prices

BUTTER AND EGGS

CHICAGO, July 31. (AP)—Butter higher; receipts 12,583 tubs; creamery extras 44 1-4; standards 44 1-4; extra firsts 43 to 43 1-2; firsts 42 to 42 1-2; seconds 39 to 41 1-2.

Eggs unchanged; receipts 16,376 cases.

CHICAGO POTATOES

CHICAGO, July 31 (AP)—Potatoes, receipts 68 cars, on track 252, total U. S. shipments 891 cars; trading fair, market slightly weaker on sacks, steady on barrels. Kansas and Missouri sacked Irish cobbler 75@90; Minnesota sacked early Ohios 1.00; Virginia bby Irish cobblers 2.25@2.50; mostly 2.45@2.50.

CHICAGO POULTRY

CHICAGO, July 31 (AP)—Poultry alive, hens firm, balance steady; receipts 4 cars; fowls 24; springs 22@33; broilers 30; spring ducks 17@20; spring geese 19.

YALE SLAYING

(Continued from page 1)

ployes and other persons in Florida.

This exaggerated display of tickets to Chicago, police say, was an obvious manufacture of an alibi. Instead of traveling to Chicago, it was asserted, the gunmen came directly to New York, arriving shortly before the slaying. Police told the gunmen were instructed at Miami to "get Yale". Detectives announced that they soon hope to have these gunmen under arrest on a charge of murder.

Mayor's Son Says He Purchased Guns

MIAMI, Fla., July 31 (AP) —Miami police said today that Parker A. Henderson, Jr., told them before going to New York that "Scarface" Al Capone had requested that he purchase twelve guns for him. He said he did not inquire why the guns were wanted but made the purchase "as a favor."

Miami police have a photostatic copy of the purchase order, which was executed at a local pawnshop. Capone has left his Palm Island villa here. The caretaker said Capone and his family have returned to Chicago.

Police said Henderson insisted he brought the guns to a Miami hotel and placed them in an unoccupied room and returned to find them gone. He told the police, they asserted, that Capone later assured him that "the deal was OK."

LAMESA PARTY ATTENDS A. & M. SHORT COURSE

AUTO CARAVAN LED BY COUNTY AGENT LEFT CITY SATURDAY

LAMESA, July 31—The six day Farmers' Short Course at the A. and M. College this week is being attended by a goodly number of men and women and agricultural club boys and girls from Dawson county. The party left Lamesa Saturday afternoon headed by County Agent W. W. Evans and Miss Mitchell of the Farm Bureau. Mesdames B. F. Davis, W. H. Green, G. C. Cliff of Woody, Mrs. H. L. Hohn of O. K., Mrs. Erie Barron of Liberty, Mrs. Chas. Masters of Sparenburg, Mrs. Claude Gowen of McCarty, Mrs. Ray and Miss Floyd Summerlin of Ballard, Miss Anna Sharp of Mt. Olive, Miss Gladys Wyatt of Five Mile, Miss Wesley Jones of Fairview, Miss Lee Anna Mitchell of Fairview, Olen Peterson of McCarty, Earl McWhirter Grandview, Leon Ranson of McCarty, Gorden Treadway of Lamesa, J. M. Wood, jr., of Lamesa, Mr. and Mrs. D. H. Davis of Lamesa.

Much credit is due Miss Bessie Jackson, home demonstration agent and community leader for organizing the women's work for the good representation of club girls and women attending the annual Farmers' Short Course.

The party left by automobile to board the special Farmers' Club train Saturday night. The Dawson county party joined the Lynn county delegation in a basket picnic at Two-Draw lake at 6 pm. m. Saturday before boarding the train at Post for College Station.

The special Santa Fe train bearing the Plains delegation will return from College Station Saturday August 4 at 10:30 a. m.

Olen Peterson and Earl McWhirter were sent to this Short Course through the courtesy of the chamber of commerce and business men of Lamesa.

NAVAL TREATY

(Continued from page 1)

which the naval compromise was considered a concrete step.

The hope was expressed that the principle which has now been reached would inspire the calling of another naval disarmament conference for which the work of the preparatory commission was a preliminary.

Details Of Pact Are Held Secret

PARIS, July 31. (AP).—The scope of the France-British naval "compromise" which Sir Austen Chamberlain announced in the house of commons yesterday is being kept secret for the moment until the naval authorities determine how much of it they wish known.

The foreign office, however, indicated today that there are no political angles in the understanding but that it is limited to technical points such as tonnage and the size of guns, questions which will be considered at the Geneva disarmament conference.

Kellogg Plans To Attend Signature

PARIS, July 31 (AP).—Secretary Kellogg has sent word to Foreign Minister Briand that he will come to Paris to sign the multilateral treaty renouncing war, sailing from New York on the French liner Ile De France on August 18. The ship will reach Le Havre on the twenty fourth, which will be several days in advance of the signature of the treaty, the date for which has not yet been fixed definitely but which will be either August 27 or August 28.

Chamberlain Will Also Attend Meet

LONDON, July 31 (AP)—Sir Austen Chamberlain, British foreign secretary, has accepted an invitation from the French government for the signing of the Kellogg outlawry of war pact in Paris on August 27.

The invitation has been forwarded to the dominion governments.

Fund Solicitors For Home Unauthorized

SNYDER, July 31.—Superintendent W. W. Dunn, of the Swsetwater Maternity Home was surprised to find that a man and two women had been soliciting funds in Snyder for the home.

Many people had contributed to these people thinking they were connected with the home. Superintendent Dunn states that he is the only authorized agent to receive funds for this institution and if these people are still in West Texas or this judicial district Judge Fritz E. Smith promises to give them are largest penalty the law affords.

U. S. Yacht Lost In King Alfonso Race

SANTANDER, Spain, July 31. (AP) —The United States cruiser Detroit today was searching off the coast of Spain for the yacht Azara, overdue in the race for the King Alfonso cup. The Azara, sponsored by the Detroit Yacht club, sailed from New York on July 7.

The King himself has grown uneasy. He ordered all government boats available at Asturian ports be instructed to search for her. The King asked continually for the latest reports from the radio station at Cabo Mayor.

A classified ad will find a way to buy, sell or exchange—anything. Phone 13 or 14.

Mullican Thanks County's Voters

District Judge, Winner Of Primary Race, Feels That Majority Indicated They Are Pleased With Work

I sincerely thank my friends of Lubbock county for their generous support in the campaign just closed. I feel that the vote cast for me is an expression of approval of my past efforts. I assure the entire citizenship of the county that I shall endeavor to administer the affairs of their district court as the representative of all, and assure my friends and those who did not support me that the law and our government are far above any personal feelings or differences and that the four walls of my court room shall enclose nothing other than fair, just and impartial trials. Very truly yours,

CLARK M. MULLICAN,
Judge 99th District Court.
(Advertisement)

HUT IS BEING SEARCHED FOR OTHER BODIES

AGED WOMAN IS FOUND DEAD: OTHERS ARE FEARED VICTIMS

(By Associated Press)

CHICAGO, July 31.—August Kessler's humble hut—a home, a church and a mausoleum within four tumbledown walls—will be searched for other bodies besides that of his aged cousin, Claudia Clara Hein. Police with axes and spades intended to learn definitely today; then the place was to be burned.

The body of the 72-year-old woman was found yesterday in a rough coffin beneath Kessler's bed. She had been dead since April. Kessler said the body had been kept in the hut because she had pleaded against burial in the potter's field, and there were no funds for burial otherwise.

Much To Be Explained

Lieut. Laird of the county police said there was much to be explained.

"There was a peg-leg man," he said, "old, like Kessler, who lived with him and Claudia until a few months ago. The peg-leg man disappeared, vanishing as completely as though he had never existed.

Kessler today lay on a hospital cot, suffering from wounds inflicted when he was beset by two men and a woman Saturday. They sought to compel him to reveal the hiding place of a hoard they insisted existed. When he reiterated that he was poor, they attacked him.

Twenty-six years ago Kessler was granted a permit to build a hut on land which is now part of Cook county's forest reserve. He had come here from Basle, Switzerland, after failing to win ordination as a priest. Within the hut he erected an alter, and surrounded himself with icons, religious books and paintings.

Religious Advisor

Police heard that Kessler was religious advisor to a small group who used his hermitage as a place of worship. They believe that the attempted robbery, was instigated by the woman, possibly one of the worshippers, who told the men she had seen Kessler receive sums of money from his followers.

Kessler said his cousin died from lack of proper medical attention, he lacking funds to pay a doctor and she refusing his plea that she go to the county hospital.

A man and woman were under arrest—Michael Ott and Mrs. Ellen Natterville. Police said Mrs. Natterville admitted being implicated in the assault on Kessler.

Why walk weary miles hunting an apartment? Phone an ad describing what you want. Phone 13 or 14.

17 Insurgents Die In Bitter Contest

MEXICO CITY, July 31 (AP)—A dispatch from Guadalajara today said seventeen insurgents had been killed and many captured in a bloody battle at San Salvador ranch where the men were entrenched. The battle, which lasted two hours, occurred on Saturday night. The insurgents were stated to have been commanded by 12 chieftains and five catholic priests.

The insurgents numbered 450 and were driven from the ranch by federal soldiers toward the mountains. Five soldiers were killed.

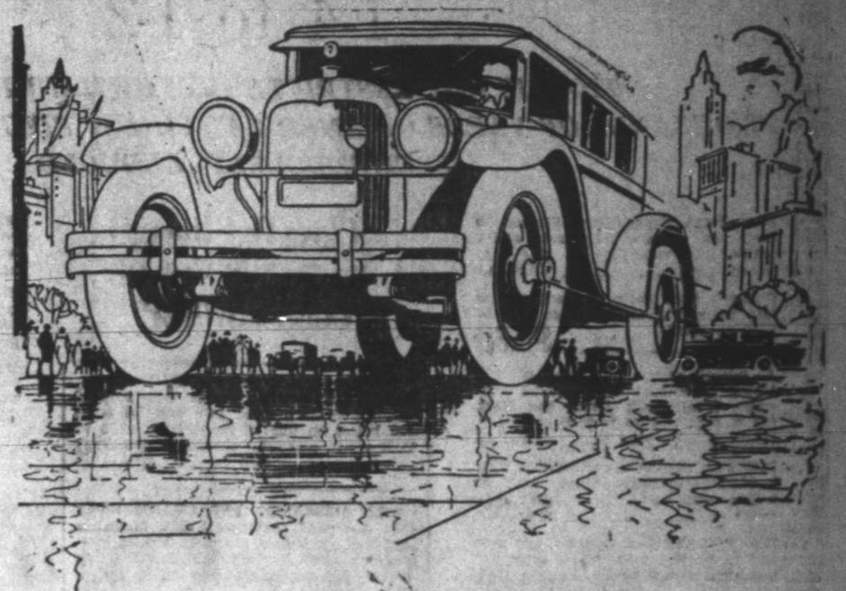

STOP, START and STEER BETTER!

JUST four small points of contact—four areas of only a few square inches each where tires and pavement meet—how all-important they are to the safety and comfort of driver and riders alike.

Did you ever think that you cannot stop, start or steer your car without perfect contact of tires and pavement? Portland Cement concrete pavement affords the best surface for rubber tire contact.

Your city needs more *concrete* streets.

PORTLAND CEMENT ASSOCIATION
Athletic Club Building, DALLAS, TEXAS

PORTLAND CEMENT CONCRETE FOR PERMANENCE

POWELL UNDERTAKING COMPANY
Undertaking Exclusively
1313 Texas Ave.
Phone 1739

LUBBOCK BEAUTY PARLOR
Phone 232 for appointment
"Nuf Ced" 1115 Ave. K
New Reducing Machine—
No Dieting. New Vita-Tonic
Permanent Waving Machine

ANTHONY CO.
Plumbing—
Heating—
—Gas Fixtures
1212 Ave. G. Phone 467
"Better Plumbing"

LOCKHART & GARRARD
LAWYERS
Special attention administration of estates and land titles
Ellis Bldg Lubbock Texas

—THE—
OAKWOOD
Hotel
Wisconsin's Finest Summer Resort
Green Lake
WISCONSIN
150 Rooms, 70 baths. Hotel rooms with private bath or bath between. Cottage suites, two, three or four rooms. Each suite with private bath. Hot and cold water, day and night.
ENJOY EATING
—in our cool, airy, sunny dining rooms. Special tables for each party or family. Meals prepared by high-grade chefs. All bread and pastry fresh from our own ovens. Vegetables from our own gardens, poultry from our own yards. The best country eggs, butter and cream—and plenty of it.
ENJOY SLEEPING
—in comfortable, airy rooms, in good beds, cooled by refreshing lake breezes.
ENJOY GOLF
—on the finest 18-hole course in Wisconsin—walking distance — open to our guests at all times.
ENJOY TENNIS
—in our own good courts. No extra charge.
ENJOY BATHING AND SWIMMING
—in clean, pure spring water—no muddy shores.
ENJOY MOTORING
—over Wisconsin's splendid roads. All concrete from Texas by way of St. Louis, Kansas City and Chicago.
ENJOY BOATING AND FISHING—Every facility for those who enjoy it.
CHILDREN
—are welcome. Special playgrounds. Our 24 buildings occupy 34 acres of shaded lawns.
Rates—Daily, weekly or season, reasonable.
We welcome inquiries from people of refinement, who appreciate "something better."

SAVE THE SURFACE AND YOU SAVE ALL

There's A *Lincoln Climatic Paint*

For Every Purpose, Enduring In Beauty And Satisfaction.

Hilton-Sansom Paint & Paper Co.
1219 Ave K. Phone 1027
Largest and Most Complete Paint Store on South Plains

DR. F. W. ZACHARY
Osteopathic Physician
407 Myrick Bldg.

DR. W. J. HOWARD
DENTIST
Telephone 819 Res. 951-W
Myrick Bldg. Suite 507

WAIT FOR
BANNER DAY

NO "SALES." LOWEST PRICES EVERY DAY

A NATION-WIDE INSTITUTION-
J.C. PENNEY CO.
"where savings are greatest"
Broadway at Texas Avenue

EVERY STORE A LOCAL ENTERPRISE

Meeting Your Style Preferences
and Your Price Demands, Too

Some men believe it is necessary to pay a high price to get assured style and quality in their clothes. We invite such to drop in and look over our Fall line of Men's Suits. There is a pleasant surprise in store for them.

Now on display—our three-button model shown here. Worsteds in medium and dark shades of grey, brown and blue in fancy stripe effects. Also blue and grey serges.

$19.75

Extra Pants to Match, $4.98

We also invite your inspection of our assortment of Men's and Young Men's models in cassimeres, cheviots and unfinished worsteds; novelty weaves, and fancy stripe effects at $24.75
Extra Pants to match $5.00

Other Models at $29.75

Our Sixth Annual

CLEAN SWEEP SALE

Closes Monday August 6th

EVERY ITEM IN THE ENTIRE STORE REDUCED

1-4 to 1-2

THAT IS NOT RESTRICTED BY THE MANUFACTURER
THOUSANDS OF YARDS OF AMERICA'S FINEST PIECE GOODS ARE NOW TREMENDOUSLY REDUCED

Fine Frost Crepe from Cheney in navy, tan, red and grey shades and a regular $5.45 value is priced, yard $4.15

Cheney's Coat Satin in black only is now reduced from its former price of $5.00 to yard only $3.69

A miscellaneius assortment of silk Moire, white coat satin, printed frost crepe, printed silk Jersey and black file in regular $5.45 to $6.85 values is now, yard $4.15

$4.50 Fine Canton Grepe together with a $4.00 Satin Faced Crepe make up a fine special at, yard $2.69

$3.50 Flat Crepe—so popular just now and to be had in a varied color assortment is now priced yard only $2.39

$3.00 Crepe-U-Love, $3.00 Ribbon Striped Crepe and $3.00 Marionnette Crepe have been grouped together for the Clean-Sweep and are priced, yard $2.19

Another Flat Crepe that has been specially featured at $1.98 is available in most all shades at the still lower price of, yd. $1.59

Twenty shades in high grade Crepe de Chine that has been most popular at $1.69 now is to be had at, yard $1.39

For Underwear in these shades only there is a worthwhile number in Crepe de Chine that formerly sold for $1.48, at, yard $1.19

Wash Silk in regular 75c, 85c qualities together with a baronnette satin are offered at, yard 39c

A $1.35 Wash Silk is priced, yard 95c

50c Vanity Silk in varied colors comes to you in this Clean Sweep Sale, priced, yard, only 27c

A. B. C. in all desirable solid shades—a material for so many uses and a regular 79c value is priced now, yard 59c

Crepe Sonya, our fine Georgette weave in a range of every shade including liberal yardage in navy, regular $3.25 quality for the Clean Sweep, yard $1.98

EVERFAST FABRICS ALL REDUCED

Everfast Silk Broadcloth in white tan and colors—$1.00 Value at 74c

$1.25 Broadcloth yard 94c

Handkerchief linen in 36 inch width and colors $1.25 value yard 94c

Everfast Dress linen, new colors, a guaranteed $1.00 cloth 74c

Everfast Voiles, ideal for Dresses, underwear or Drapery, 89c value 69c

Everfast Satine, fine lustre, all shades, 85c value, yard 69c

Everfast Tub-tex—a printed satine finish, regular 85c value yard 69c

Everfast Gingham Cloth in checks and solids, 65c value yard 46c

Close Out Items

For The Final Week Of

CLEAN SWEEP

CREPES AND CREPE CHIFFONS

Flat Crepes, Printed Crepes and Printed Crepe Chiffon grouped into one lot original prices on this lot range from $2.50 to $3.50 all in especially pleasing qualities, now per yard $1.69

SILK MESSALINE AND CHARMEUSE

$1.85 and $1.95 qualities of Silk Messaline and Charmeuse mostly in dark shades have been grouped together for Final Clean Sweep Week per yard at the low price of 69c

12 M. M. PONGEE

First quality 12 M. M. Pongee in natural color is a real extra special when priced for Final Clean Sweep Week at per yard 38c

PRINTED RAD M

One lot of especially priced Radium in both light and medium dark patterns for ladies and children's dresses regular $1.25 value per yard 79c

VOILS, BATISTES AND FLAXON

Special group of 39c and 50c Voils, Batistes and Flaxon all in good qualities priced for the Final Clean Sweep Week per yard 24c

PRINTED ORGANDY

Printed Organdy in 44 inch widths in both solid and colored backgrounds a regular $1.00 quality, now priced per yard 59c

Children Hose and Socks Greatly Reduced

One lot Children's Cadet and Bear Brand Brown School Hose in regular 25c to 50c values, pair 17c

Children's Fancy Socks

Children's 29c Socks, now	19c
Children's 35c Socks, now	26c
Children's 39c Socks, now	28c
Children's 40c Socks, now	28c
Children's 50c Socks, now	37c
Children's 65c Socks, now	42c
Children's 75c Socks, now	48c
Children's 85c Socks, now	59c
Children's $1.00 Socks, now	69c

DR. SCHOLL'S FOOT COMFORT EXPERT DEMONSTRATING IN OUR STORE TODAY AND TOMORROW! SHOE DEPARTMENT

$2.00 and $2.50 Georgettes are grouped together to afford complete color assortment when featured at yard only $1.39

$1.69 Georgette — our most popular quality and to be had in every shade for the Clean Sweep, priced, yard $1.19

$2.00 Crepe Chiffon in limited color assortment, now $1.49

Printed Foulards in patterns suitable for Kimonas and Pajamas—fine rich colors—$2.25 and $2.50 values now, yard $1.69

$3.50 and $4.00 Taffetas in printed and two-tone effects and varied color assortments go now at, yard $1.98

$3.00 and $3.50 Satin Francaise and Satin Etoille—two high grade Satins—reduced now to, yard, only $1.48

PRINTED RADIUMS REDUCED

$2.25 Printed Radiums	$1.69
$2.00 Printed Radiums	$1.29
$1.00 Printed Radiums	73c

$2.25 Wash Satins in flesh and pastel shades, priced now, yard $1.69

$2.25 and $2.50 Chantung and Pebble Beach Sport Silks, ideal for ensembles and in all shades now, yard $1.69

Tub Silks in plaid and checked patterns and varied color assortments—regular $2.00 values—now yard $1.48

PRINTED GEORGETTE

Two grades in good patterns in printed georgette are now reduced—

$2.25 Printed Georgette, yard $1.39

$2.75 Printed Georgette yard $1.59

Cotton nets in white Ecru and Black Two grades reduced as follows:
65c Cotton Nets now yard 49c

STAPLE GOODS REDUCTIONS

65c Everfast Gingham in checks and solids all colors, priced yard 46c

50c Playtime prints in Everfast quality guaranteed—varied patterns, yard 38c

35c Windel Prints, a 32 inch fast colored materials priced now yard 26c

29c 32 inch Gingham in checks and solids a very high quality yard 21c

36 inch Prints in small patterns and regular 29c valtie, priced yard 22c

27 inch checked Gingham in very fine quality, 25c value, priced yard 16c

19c 32 inch Gingham in checked patterns—a fine value at yard 16c

Hemphill-Wells Co.

"Lubbock's Finest Department Store"

TECH DIRECTORS CALLED TO MEET IN AUSTIN AUG. 1

SPUR, July 31.—Hon Clifford B. Jones of Spur has called a meeting of the board of directors of the Texas Technological college at Lubbock to meet with him in Austin on August 1.

The purpose of the meeting will be to work out and submit a budget for the college for the ensuing biennium, in addition to the budget for the maintenance of the college there will be problems and plans presented relative to more buildings to take care of the urgents needs of the institution.

It will be remembered that the Texas Technological college opened with the largest initial enrollment of any college in the United States, and its rapid and continuous growth indicate that it is destined to be second to none in the southwest.

OBREGON DEATH

(Continued from page 1)

of $1,000 for the arrest of Manuel Trejo, who is believed to have fled to the United States. He was named as the man who gave Toral the pistol with which he killed Obregon. Describing the alleged connection of the nun and Trejo with the assassination, the police statement said:

"Toral disliked the idea of the bomb attack upon Obregon last November. But afterwards he began to believe that the killing of Obregon could bring about the solution of the religious question, although Toral had not then selected himself to be the man to kill Obregon.

"The nun Concpcion said in the presence of Toral that the difficulties of the Cathclics could be solved by the deaths of President Calles, Obregon and the partiarch at the head of the so-called schismatic Mexican Catholic church which denies the authority of the pope at Rome.

"Eight days before Obregon arrived in Mexico City, Toral had determined to kill Obregon because Toral had become convinced that the November bomb attempt against Obregon had been justified.

Acquainted With Trejo

"Toral was acquainted with a man named Manuel Trejo. Trejo was one of those who caused the explosion of bombs in the chamber of deputies last May. Toral knew this. Toral met Trejo at the house of a woman named Maria Luusa Pena Altimira.

"Trejo loaned Toral the pistol that he killed Obregon with. Trejo also gave Toral 18 cartridges and taught Toral how to use the pistol.

"Toral practiced with this pistol in a canyon behind the church of Guadalupe (the shrine of Mexico's patron saint, near Mexico City.)"

The statement next recited how Toral, posing as a photographer when Obregon made his triumphal entry into Mexico City on Sunday, July 15, was at the railroad station with his pistol ready. He was unable to get close enough to shoot.

From Sunday until the following Tuesday, when he assassinated Obregon, Toral hung around the Obregon headquarters, his victim's home and other places.

Met Trejo and Nuns

The police statement asserted that during this time Toral saw Trejo at the residence of a Catholic woman which was "a rendezvous for Toral, Trejo and the Catholic nuns who are detained at presnt." The statement continued:

"During time Toral also was with the priest Jose Jiminez.

"Toral also went to the home of the nun, Sister Concepcion, 'Where he received mental fortitude from her.'"

The statement added that the nun "admits she might have told Toral the religious difficulties would end with the deaths of Calles, Obregon and Patriarch Perez, head of the so-called Mexicon schismatic catholic church."

After the police statement had been read to about thirty Mexicka and foreign newspaper men Toral answered their questions in the office of the chief of police General Rios Zertuche. He was pallid and hallow checked but physically sound and according to his own statement "perfectly sane."

"I have no defense and will make no defense in my trial," the assassin said.

Claims Killing Good Deed

"The killing of Obregon was a good deed. I expect to go to heaven. I think Obregon will be saved too, he was fundamentally a good man.

"I expect to die for killing Obregon. I give my life for his.

"The religious question, the religious question only, absolutely nothing else, caused me to kill Obregon because I consider him intellectually responsible for the Mexican government's religious policy and everything else in Mexico.

"When I confessed before the killing to a Catholic priest, I did not tell the priest I intended killing Obregon. You only confess sins, also you only confess what you've done, not intentions.

"The killing of Obregon was a good deed and not a sin and did not have to be confessed. My soul is absolutely tranquil. As my intentions have been good I expect to be saved and go to heaven, but if I have committed a great crime God will forgive me because my intentions weer good.

Takes Full Blame

"I tell you again and ask you to believe me nobody else had any knowledge or anything to do with my killing of Obregon. There are coincidences which seem to involve others.

"It would be easier than what I am doing for me to tell you politics was involved, for me to tell you, for instance, Luis Morone, Perez Medina and some other labor leaders were involved. But that is not true and I am telling you the truth. I only am responsible, instead of untruthfully saying others are responsible."

Toral said that Trejo in giving him the pistol did not know to what use it was to be put. He concluded:

"The statements made in the written police statement which I have heard read to you newspaper men are correct. I have nothing to add to them."

We Give And REDEEM GOLD BOND SAVING STAMPS

Barrier Bros DEPENDABLE MERCHANDISE

STORE HOURS 9 'Till 5:30; Saturday 9 'Till 9 O'clock

—A Confession

The overwhelming response to our special 9c feature sale simply took us off our feet—we were literally swamped. We expected a crowd for unusual bargains is the greatest appeal we know of to attract people and we surely invited a crowd Tuesday with unheard of bargains but we were only prepared to take care of one hundred which is ordinarily a good crowd.

But more than three hundred entered our store between 9 and 9:30 o'clock Tuesday

And all those who came in will be favored as the first one hundred were—so come in today or tomorrow and test our ability to carry out our advertising to a letter.

WEDNESDAY IS SUCCESS DAY

So great has been the success of our trade expansion Sale that we stop right in the middle of it and designate a day, "Success Day" and what has been instrumental in making the sale a success is Bargains—dependable merchandise at lower prices than same quality can be found elsewhere—courteous treatment and store service—so on Wednesday we will give you values that will keep the town talking about our Sale.

Silk Hose

Encore—we give you this wonder silk hose value again—another shipment — extraordinary new improved Burlington never mend positive foot fitting sandal sole—pure silk to top—all new colors 69c

Hinds Almond Cream

For one day only at this very attractive price. This is the regular 50c size and quite sure you will appreciate this well known high grade article for half regular price, limit, 1 to buyer 25c

Crepe De Chine

A remarkable selling of silk Crepe De Chine, regular $2.25 value in a wide range of the season's most popular shades—lovers of fine quality silk at a very low price will investigate this offering Wednesday $1.25

New Prints

A new Fall shipment of 36-inch Prints in very pretty patterns—strictly fast colors and a fabric you would expect to pay 25c a yard for. Just now when you are getting the girls wardrobe ready for school comes this saving opportunity, yard 16c

Seamless Sheets

Standard quality in full measure 81 by 90 inches, bleached, soft material hemmed and sized before making. We have a large quantity of this popular—sheet lay in a big supply 65c

Krinkle Bed Spreads

New shipment of all white spreads in size 80 inches by 90 inches and regularly priced at $2.45. You will note the saving and when you see them you will recognize the extra fine quality and will buy all you need $1.39

Barrier Bros.

DEPENDABLE MERCHANDISE

STATE PRIMARY

(Continued From Page One)

apparently was finally entrenched in third place in the Lieutenant-Governor's race, issued a statement, declaring he would work for the nomination of Mr. Miller because he disapproved of Mr. Love's renunciation of the national ticket. H. L. Darwin and J. D. McCall, other candidates, were non-committal as to their plans.

Moody Lead Grows

Governor Moody's majority over Louis J. Wardlaw, wealthy ranchman, Judge William Hawkins and Mrs. Edith Wilmans—the last two of whom joined Mr. Love in refusing to vote for Governor Smith, continued to grow as late returns were gathered. While he has not announced what part he would take in the campaign before the run-off primary, he has said he would vote for the democratic presidential nominee and his friends, including national committeeman Jed C. Adams, have intimated he probably may have something of interest to say soon in connection with national politics, which he scarcely mentioned during his race for the gubernatorial nomination.

127 Counties In State Is Complete

DALLAS, July 31 (AP)—Returns compiled by the Texas Election Bureau from 248 counties, 127 of them complete, gave the following standing of state candidates:

Senate—Blanton, 111,227; Connally, 163,206; Cunningham, 26,490; Mayfield, 180,861; McLemore, 9,066; Owsley, 115,799.

Governor—Hawkins 28,890; Moody 395,000; Wardlaw 222,328; Wilmans 18,211.

Lieutenant-Governor — Darwin 40,874; Love 177,903; McCall 38,743; Miller 273,291; Parnell 66,185.

Comptroller — Terrell 405,944; Jones 162,375.

Treasurer—Hatcher 355,812; Harris 201,650.

Superintendent of Public Instruction—Davis 86,812; James 99,804; Garner 118,659; Marrs 274,648.

Land Commissioner—Britton 73,483; Flynt 49,430; Robison 274,467; Terrell 159,578.

Railroad Commissioner—Jefferson Smith 148,394; Lon Smith 408,978.

Judge Court of Criminal Appeals—Morrow 358,734; Pierson 196,858.

Returns Given In Race For Congress

DALLAS, July 31 (AP)—Returns compiled by the Texas Election Bureau indicated today that the only incumbent facing defeat for congress was Eugene Black, who in his race for re-election from the first congressional district was being led by his opponent, Wright Patman, by almost 3,000 votes.

First district — Patman 20,235; Black 17,481.

Second district—Box 25,957; Sanders 17,345; King 4,547.

Fourth district—Andrews 2,604; Hughston 7,374; Perkins 0; Sherley 1,829; Rayburn 15,910.

Fifth district—Summers 22,639; Ray 3,856; McCallb 1,044.

Seventh district—Briggs 20,036; Holbrook 5,480.

Eleventh district—Cross 16,935; Maxwell 16,509.

Fourteenth district — McCloskey 21,721; Rogers 14,512.

Fifteenth district—Garner 16,495; Hardin 8,640.

Sixteenth district—Hudspeth 16,450; Reid 4,118.

Seventeenth district — Calhaway 16,716; Lee 14,822; Gribham 5,301; Perkins 9,383; Shanks 7,219.

Eighteenth district—Jones 27,885; Bell 21,474.

Court of civil appeals:

Fourth district—Smith 24,742; Thomas 28,196.

Sixth district—Williams 33,604; Levy 33,276.

Eleventh district — Funderburk 13,568; Patterson 10,990; Stephens 8,183.

Try a want ad for what you want. Just phone 13 or 14.

LOCAL OFFICES

(Continued from page 1)

ber one—C. T. Jackson 1391, I. N. Campbell 1155.

For Public Weigher precinct number three—J. E. Emmett Wells 1[illegible] A. H. Turner 42, Taylor Allen 84.

Marvin Jones Elected

In the lone district race to face voters of Lubbock county, with the exception of the legislature contest, Marvin Jones, of Amarillo, present incumbent, received substantial majorities in practically all of the counties and has his re-election assured. Governor Moody, Senator Mayfield, Lieut-Governor Miller, State School Superintendent S. N. Marrs paced their opponents in appreciable majorities in Lubbock county but from state returns thus far Governor Moody is the only one to win without a run-off. Mayfield will be opposed by Tom Connally; Miller by Thomas B. Love and Marrs by W. F. Garner.

BOSTON—Jack Dempsey, who, some folks suggest, is scouting heavyweight possibilities for Tex Rickard, is to be the announcer at a scrap here tonight. His voice should get a good tryout. The fight is at Braves field.

WALTER GLAZENER, LUBBOCK LAD, IS PROSPECT FOR SALFS FORCE; CONTEST FOR BOYS BRINGS OUT MANY TALENTS

Lubbock business men, looking for a star salesman, might do well to look over the record of Walter Glazener, jr., who carries the Morning Avalanche and Daily Journal in southwest part of the city.

During the past week circulation manager T. R. Bowles has had his 17 carrier boys divided into two squads and contesting against each other for prizes offered for the largest number of new subscribers. Walter Glazener lost the contest because he had practically all his territory sold before the contest ever started.

Walter delivers the Avalanche-Journal to 115 out of 118 homes on his route—a remarkable sales feat for a 17-year old youngster. He should make some firm a real salesman some day.

200 Subscribers Added

In the contest the boys added an even 200 new homes to the Avalanche-Journal family in the city alone, and the Avalanche-Journal continues to blanket the city, morning, evening and Sunday.

The two squads in the contest were designated as "The Honorable Independents" composed of boys who own their own routes, and "The White Collared Office Boys" who work for the office, direct. The former group, with its working force composed of Bernard Bogan, high contestant and winner of the $5 prize on his side; Marvin Fann, second, winner of the $2.50 prize; "Blondy" Wiggins, Walter Glazener, jr., George Thomas and "Six-Shooter" Durham. Wilburn Davidson, was high man on the losing side and won a $5 prize, while Horace Scott, jr., was second and won the $2.50 prize for his side. Bernard Bogan, Wilburn Davidson and Horace Scott each won a pair of sox for giving 100 percent service throughout the week.

WAIT FOR

BANNER DAY

PROFIT DECLINES

NEW YORK, July 31 (AP)—Profit of Texas Pacific Coal and Oil company for the first half of 1928 declined to $717,150, before depreciation and depletion charges, from $1,346,872 in the previous corresponding period.

Avalanche-Journal want ads pay.

MANY WORKERS HELD FOR RIOTS IN TEXTILE MILL

NEW BEDFORD, Mass, July 31—Weary and hoarse after a night of confinement at police headquarters where they sang and cheered almost continuously, 250 textile strikers arrested yesterday afternoon and last night went into district court today for arraignment. All were charged with rioting.

National guardsmen, called out to aid police when a crowd of 10,000 strikers and sympathizers threatened to storm the central police station to release the prisoners, had been withdrawn to the state armory.

Mill gates were sparsely picketed today with the exception of the Whitman mill where the disturbance started yesterday. At that mill a line of several hundred pickets were on duty and a crowd of over 2,000 looked on.

Still defiant, as they were when they picketed enmasse at mill gates last night contrary to police wishes, the strikers, 82 of them women, tried hard today under the handicap of physical exhaustion, to carry on the militant spirit.

Belongs To Golden Bears

This beautiful loving cup, 30 inches tall and of sterling silver and insured for $10,000, is emblematic of the collegiate rowing title of the United States and is in possession now of the University of California for the first time. Miss Alice Williams, Associated Students stenographer at California, is holding the trophy. The California crew that won this trophy will represent the United States in the Olympic games this summer.

ESTABLISHED 1916
H. V. Robertson & Company
CERTIFIED PUBLIC ACCOUNTANTS
Federal Tax Service—Industrial and Petroleum Engineers
806-1-2-3-4-5 AMARILLO BLDG. AMARILLO, TEXAS
Phone 2-303x

Avalanche-Journal Want Ads Pay

Slaughter Lands

Located in different counties throughout the South Plains. Many, many farmers now paying for farms purchased from Slaughter Lands. If you are interested in purchasing land for a home in any of the following counties communicate with us:

Hockley, Cochran, Lamb Howard and Borden. Easy terms provided for actual settlers. Prices differ according to quality and location.

LONE STAR LAND COMPANY
Phone 1398
301 Temple Ellis Bldg. Lubbock, Texas
Branch Office Leveland, Texas

A Maelstrom of Mirth

The Gayest of Youthful Romance!

You like Comedy!
The Man next door likes Comedy!
Everybody likes Comedy!
Here is a picture that will draw roars from a marble statue!

A Greater FBO Production

Lindsey *Monday and Tuesday*

This Theatre Cool as the Mountain Air

THESE POPULAR COMICS APPEAR EVERY DAY IN THE LUBBOCK DAILY JOURNAL

SALESMAN SAM — A Particular Customer — By Small

MOM'N POP — Crossed Wires — By Cowan

FRECKLES AND HIS FRIENDS — All Aboard — By Blosser

BOOTS AND HER BUDDIES — Steve Has His Own Ideas — By Martin

WASH TUBBS — They're Off — By Crane

NU--ENAMEL will improve the appearance of your car and you can apply it yourself. Self-leveling and quick drying. On sale at

DICKINSON RUBBER CO. 603 Broadway
ARROW SERVICE STATION 1301 Avenue M
REAL SERVICE STATION 822 Main St.

LUBBOCK DAILY JOURNAL

THE AVALANCHE-JOURNAL PUBLISHING COMPANY
1211 TEXAS AVENUE

Member of Associated Press

Published Every Afternoon Except Saturdays and Sundays, and consolidated on Sunday morning only in the Sunday Avalanche-Journal

TELEPHONES
No. 14—Private Branch Exchange Connecting All Departments.

Charles A. Guy ..... Editor
Clarence D. Roderick ..... Manager

Entered as Second-Class Mail Matter at the Postoffice at Lubbock, Texas, according to the provisions of the Act of Congress of March 3, 1879, and under the ruling of the Postmaster General.

NOTICE TO THE PUBLIC

Any erroneous reflection upon the character, standing or reputation of any person, firm or corporation, which may appear in the columns of this paper will be gladly corrected upon due notice of same being given to the editor.

The Associated Press is exclusively entitled to the use for republication of all news dispatches credited to it or not otherwise credited in this paper, and also the local news published herein. All rights of republication of special dispatches herein are also reserved.

SUBSCRIPTION RATES

Sent anywhere by mail or in the city limits by carrier, for Six Dollars per year, payable in advance.

Advertising Representatives
The Texas Daily Press League, Dallas, Kansas City, Chicago and New York.
Advertising rates upon application

Thought For Today

Every man's work shall be made manifest.—I Cor. 3:13.

Why has no religion this command above all others: Thou shalt work?—Auerbach.

Captain

Sir James Charles, commodore of the famous Cunard Line, died the other day just after his ship, the Aquitania, had docked at Southampton.

He was to have retired at the conclusion of that voyage, having completed 50 years at sea. As the Aquitania approached the British coast he felt ill; yet he refused to leave the bridge when urged to by his subordinates, sticking to his post until after 3 a. m. when the ship docked. Then he retired to his cabin and collapsed, dying a short time later.

In the long history of the sea and the ships that sail it that little story probably could be duplicated dozens of times. The law of the sea, unwritten but binding, is explicit. The master—the man to whom command is given—must always think first of his ship. He must perform his duty to the last before he thinks of himself. He must perform his duty to the last before he thinks of himself. If disaster comes he must see every other soul safe in the boats before he himself leaves; if he is ill he must remain on duty as long as his legs can hold him.

Probably that is why most of us have such an instinctive admiration for sea captains. We recognize that they order their lives by sterner standards than ours. They submit to a discipline of which we know nothing. They have evolved a strange, commercial sort of unselfishness, in which they accept the notion that a cargo of hides or sewing machines is worth more to the world than the life of a brave man.

Yet they have their compensations. They are spared the perplexities and doubts that beset us on shore. Most of us move a part of the time in a sort of mental fog, in which the difficulty comes from the fact that right and wrong are hard to distinguish. We make mistakes, not because we are wilful but because we are blind.

For the sea captain duty is always clearly defined. If it is sometimes hard, he at least knows what it is. Sir James Charles, clinging to the bridge rail in his last hours, paid with his life for his fidelity, but at least he knew exactly what that fidelity required of him.

The main trouble with most of us is the complexity of life. We are capable of great industry and great sacrifice if only we knew just what we were supposed to do. Black and white, too often, merge into a sort of indistinguishable gray. We are befogged, looking vainly for a sign.

The sea captains are lucky. If we can find codes similar to theirs—codes that are unyielding, rigorous and plain—we may count ourselves fortunate. To know exactly what one's duty is is one of the geratest boons a man can have.

Odd Taste

The postmaster at Detroit reports that among the applications he has received for jobs as letter carriers is one from a college professor, who wants to carry letters after spending nearly a dozen years as a teacher.

There's a hard one to figure out. We often hear that many college professors are sadly underpaid; yet that surely cannot explain this case, because letter carriers also are paid even more poorly.

What's the answer? It's hard to tell; unless, perhaps, the professor agrees with the wirter of Ecclesiastes, that "much study is a weariness of the flesh," and wants to spend the rest of his life exercising his legs and resting his brain.

A magistrate in Wildwood, N. J., refused to go up in a plane to marry a couple. Probably because he was not a sky pilot.

The word shoppe is having vogue, just now, it appears. The only sign we haven't seen to date is "Ye Olde Petrol Shoppe," but we're still hoping.

THE PLAINSMAN Says:

That Girl on Broadway says she sees in the paper that Gene Tunney is going to quit the ring and do something big. She suggests that he tries washing an elephant.

* * *

The Plainsman noticed by the morning paper that bids have been called for a "Fabricated Steel" building for the fair grounds. Here's hoping the whole business isn't just a "fabrication."

* * *

Seriously speaking, however, new buildings at Fair park are just a matter of time. We've either got to get them or else quit the fair. The annual Panhandle-South Plains fair is out of the "pumpkin show" class as far as exhibits are concerned but looked at from the standpoint of equipment it's "not so hot". We've struggled along for the past several years, making the buildings do, but in the language of the poets, "it won't be long now."

* * *

The Plainsman is of the opinion that new and larger buildings, plus a race track, would in a very few seasons make the Panhandle-South Plains fair the largest sectional exposition in the United States. For your information it doesn't miss that record far as it is.

* * *

Every year, for the past four, at least, the fair has made rapid strides. People have come from near and far to see exhibits in all departments—exhibits which are a credit to any man's exposition. And at the close of the fair each year the general public gets all hopped up" over making improvements and then, as soon as the hot dog stands are torn down and the main entrance closed, forgets all about it until time to open up for the next year. The situation is a natural one, but just the same we're "getting nowhere rapidly" by drifting along, year after year.

* * *

The Plainsman believes those in authority would do well to start their campaign for more and better fair buildings now. Asking for bids on one building is a start which might make a whirlwind finish if the public could be interested in the plan to revamp the entire fair park. At any rate the plan is worth trying.

* * *

That Man on Avenue Q says the fellow who boasts that he has never taken a vacation is usually one who loafs most on the job.

* * *

The Plainsman has ben called up and down for his yarn about the Irish ancestry of Alvaro Obregon which appeared in yesterday's outburst. It seems that there is a difference of opinion in the matter and since the subject has become controversial this writer is willing to make a clean breast of it all. The Plainsman has never been any further into Mexico than Jimmy O'Brien's place of business in Juarez and he wouldn't have recognized Obregon then had he seen him. But, as stated in yesterday's dissertation, the story came to this writer from a logical, expert source and until it is proved to his satisfaction that the whole thing is hokum and bunkum, The Plainsman intends to stick by his guns.

* * *

It seems that a special writer for the New York World, Mr. Constantine, by name, has sen fit to write on the same subject. Mr. Constantine says, says he, that the name "Obregon" is just as Spanish as Spanish onions and that its origin is Spanish Basque. He further states, however, The Plainsman's informant says, that the resemblance of the Basques to the Irish is startling, which gives credence to the report to Alvaro Obregon had the rudy complexion and the other facial trimmings of Patrick McGinty of County Cork.

* * *

Mr. Constantine should konw what he is talking about. Yet so should the person from whom The Plainsman got his information. The former was a member of the food commission in Mexico City, and there's no telling how long he spent in the republic investigating chili con carne, tamales and kindred delicacies. The latter, however, lived in Mexico for a score of years, was a native born Mexican citizen with a family which has resided there for years and years. So, dear and gentle customers, take your choice. It doesn't cost anything and The Plainsman still insists that it makes a good yarn, one way or another.

* * *

Lives of great pigs oft remind us
We can make a lot of jack
Dancing 'round a squar-ed circle
Simply swapping crack for crack.

* * *

The Plainsman has always argued that Texas would give Governor Smith a majority, regardless of the wave of anti-Tammany, anti-wet, and anti-Catholic sentiment which has risen against the nominee. A glance at the returns from over the state strengthen the opinion.

* * *

Of the candidates who openly announced that they could not and would not support the candidacy of the New Yorker didn't do so well in Saturday's primary. Mrs. Edith Wilmans and William E. Hawkins, candidates for governor, both fell short of a corporal's guard while Thomas B. Love, that grand old fighter, trailed Barry Miller, third termer, by many, many thousands of votes. As things stand now Love will go into a run-off with Miller but the prospects for him are anything but bright.

* * *

All of which seems to indicate that if you expect to get to first base in politics in Texas it is well to be a democrat and promise to support anything or anybody upon which the party places its stamp of approval.

Our Own Gallery of "Boloney" Pictures

"Without-Or-With, Offense To Friends Or Foes, We Sketch Your World Exactly As It Goes."—Byron

Electoral College, Without Campus Or Colors, Becomes A Mere Correspondence School, Rodney Dutcher Insists

EDITOR'S NOTE: This is the first of a series of three articles on the functions and processes of the Electoral College.

By RODNEY DUTCHER
NEA Service Writer

WASHINGTON, July 31.—The Electoral College, which has no college yell, no faculty, no endowment and no campus, never was much of a college.

Now it has degenerated into a correspondence school.

The Electoral College is the term applied to the 531 presidential electors who will be elected on November 6. Under the constitution, we will then vote for presidential electors rather than presidential candidates. They are just so much machinery, however, as they are pledged to vote for a candidate in advance.

Each state is permitted to elect an elector for each of its senators and each its representatives. Thus there are two electors-at-large and one elector from each congressional district, all elected by statewide vote. Persons in the service of the United States are not eligible as electors.

* * *

Each candidate will have his own set of electors on the ballot. Those receiving the highest vote automatically enter the college. In each state they assemble on the second Monday in January to vote, which, of course, is just so much formality. They transmit their certificates to the governor. Having gone this far, the colleges cannot reconvene.

A law passed by the last session of Congress gave the college its new correspondence school status. Heretofore it has been the practice to send an elector from each state to carry the vote to the vice president in Washington.

The new law eliminates that expensive procedure and the electoral vote may now be sent by mail, so that there isn't any longer even a trip to Washington to be had out of the college.

* * *

Under this law, the secretary of state, with whom certificates of the state votes are filed, is no longer required to publish them. They will now be sent by mail to the vice-president, secretary of stat and federal judge in the circuit where lies the state. Thus there is no danger of loss.

The nation knows the election result the next morning, but the electoral college and the rest of the government act as if no one had the slightest idea what had happened.

The two houses of Congress meet in joint session in the House chamber to count the electoral vote. The vice president presides. The votes are brought from his office at the Senate. Four tellers are appointed, usually two senators and two representatives equally divided as to political affiliation.

* * *

They read the certificates from the states in alphabetical order, rotating from one teller to another. Someone soon arises and obtains unanimous consent to dispense with further certificate reading whereafter only the results are announced.

Then they tabulate the result and pass it along to the presiding officer, who announces that So and So, the fellow who has received the most electoral votes, has been elected president of the United States, with somebody else as vice president. Then they proclaim as much in the Congressional Record.

* * *

The electors are state officers. The electoral system was devised as a sort of compromise between direct popular election and congressional election of the executive. Principal arguments against direct popular election at the constitutional convention were the great advantage that would be given to the large states, ignorance of the people as to the merits of candidates and the alleged incompetence of the people to pick the right man.

The original plan was to have the electors intelligent, free-acting and independent, but it never worked. As early as 1796 Samuel Miles of Pennsylvania, a Federal elector, was denounced for voting for Jefferson instead of Adams. Pennsylvania had chosen two Federalist electors; the rest were Jeffersonian Republicans. The vote was so close that the highest vote any of the 30 candidates for elector had was 12,306 and the lowest 12,071.

* * *

No elector since Miles has betrayed his trust, although efforts were made to buy electors in the Hayes-Tilden scandal of 1876.

There are comparatively recent instances, however, where the electoral vote of a state has been split. In 1916 West Virginia cast seven electoral votes for Hughes and one for Wilson. The margin of Hughes victory in the state was less than 3000. In 1912 California gave Roosevelt 11 and Wilson two; Roosevelt carried the state by less than 200 votes. Maryland showed a similar electoral vote in 1904 and 1908.

When the Populists joined with the Democrats to elect Bryan in 1896 the Democrats divided electoral slates with them in 26 states, where 197 of the Bryan electors were Democrats and 79 Populists. In that year some of the Populists were for Bryan and Sewall and some for Bryan and Watson. Watson was a Populist candidate for vice president and had 27 electoral votes against Sewall's 149.

* * *

Horace Greeley died after his defeat by Grant in 1872 before the electoral votes were cast. It made little difference, but most of his electors split up among other candidates. Congress rejected three votes which were still cast for Greeley.

The practice of voting for electors by districts was abandoned nearly 100 years ago, although revived for a year by Michigan in 1892. Any legislature may switch back to it at any time, but they just don't. Obviously, that method tends to split the vote to the advantage of one party and disadvantage of the other.

For awhile some legislatures picked the electors, but gradually they surrendered this right to the people until only Delaware and South Carolina chose them by legislature vote in 1828. South Carolina was the last state to give the privilege to the people, 1869.

With Our Contemporaries

SMITH MAKES BAD MATTERS WORSE

Many Texas democrats will possibly not fully decide whether they will support Al Smith for president or not until after he makes his speech of acceptance on August 19.

Thus far Smith has done nothing to placate the dry democrats of the South who are disposed to oppose him on account of his wetness. On the other hand everything he has done and said with reference to prohibition since his nomination at Houston has been to alienate the 'drys".

Immediately following his nomination by the Houston convention, which had declined to write any kind of a wet plank into its platform, Smith acepted the nomination but declared that he was in favor of fundamental changes in the prohibition law.

Two weeks ago he went into the republican party to get a chairman of the democratic national committee. The gentleman selected, John J. Raskob, is a Catholic and a "wet" of the wettest type. In resigning from the Union League, a republican organization of Philadelphia, Mr. Raskob declared that he had never been officially affiliated with either the republican or the democratic parties, had never voted in a republican or democratic primary, and that he had always been an independent in politics. Then he proceeded as follows: "Now, however, I see an opportunity of performing some constructive service by helping relieve the country of the damnable affliction of prohibition. Governor Smith has taken a courageous stand on that important question and I accepted the chance to help him."

So Raskob regards prohibition as a "damnable affliction" and is going to conduct the campaign for Smith because he believes that if elected Smith will be able to get rid of it. If Smith paramounts the prohibition issue in his speech of acceptance next month, we predict that he will have the hardest fight of his life to carry the Solid South—Lynn County News.

It is not expected that Al Smith will offer the prohibitionists any encouragement at all. He would be very inconsistent if he should utter one word of encouragement to the drys. Al is dripping wet. He does not deny it. He would put whiskey back in every saloon if it were in his power, but it is not entirely within the scope of his authority, though he has a great lever, and can go a long way toward paving the way to getting it back in the United States, and we are confident that he will do all that he can. Why not? He is the avowed candidate of Tammany. He is against prohibition, and he would be a traitor to his friends if he should do anything that would interfere with the progress of the anti-prohibition machine that has bene operating so smoothly for the past twelve years, in an effort to reach this point.

We feel that the only salvation for the Eighteenth Amendment is to fight it out at the ballot box by electing the driest congressmen and senators that can be sent to Washington, so that any effort on the part of the repealists may be speedily sat upon and stopped in the start off.

Daily Almanac

Fair

WEST TEXAS, EAST TEXAS and LOUISIANA: Tonight and Wednesday generally fair.

ARKANSAS and OKLAHOMA: Tonight and Wednesday partly cloudy.

In New York

By Gilbert Swan

Swan

NEW YORK, July 31.—In the morning mail there came a little placard, accompanied by a brief note which read: "Will you help us in getting before the boys and girls of America a word of warning? It has to do with the financial preparations they should make before they contemplate going to New York. You know, of course, that most of them arrive with great hopes and small purses. It's one of the biggest problems of the city's social agencies. It is absolutely essential that they should be in a position to live decently until they get work. And, as you should know, they don't always get work immediately."

And so the letter goes on.

And so, also, I pass on to the boys and girls of America the slogan that appears in black type upon the enclosed card:

"If you can't afford to spend $25 a week for a number of weeks on the bare necessities of life—stay away from New York."

To this, I will add a few statistics which I feel to be optimistically arrived at . . . $9 a week for a room; $10.50 for food; $2 for laundry; $1.75 for carfare, and $1.75 for incidentals. And the $25 is spent.

Now as a matter of fact, a room that rents for $9 is not like to be much of a room for a girl accustomed to some home comforts. And the amount of food to be had for $10.50 is not likely to be great. An average dinner at $1 is a "cheap" meal. Of course, one can eat in automats, at lunch counters and such—but can this be kept up? And with $1.75 left for movies and such, which cost almost that amount for a good orchestra seat, the amusement possibilities are not great.

Yet one can live on it. Most frequently two or more girls, strangers in the city, pool their dimes and rent an apartment. They cook their own meals—at least most of the time—do their own washing, and so can manage to live rather well on the $25.

They need better clothes. They need new clothes. They'd like to go to some of the play places they see all about them. They'd like to eat one meal in one of the better places. And there are so many men willing to provide these things—even more, if they're attractive—IF . . . !

It would be hard to begin to tell the story of heartache and suffering and actual despair. It's been told a thousand times in connection with individual instances. And it repeats itself daily in a hundred places.

And so, if it will do any good, I pass on what has been passed to me. Not that I think it will keep many youngsters at home. Each one thinks, of course, that he "is different."

But whether you take it from me, or from the social agencies, you'll save a great deal of discomfort and misery if you'll bring a few hundred dollars with you when you come to New York.

GILBERT SWAN.

(Copyright, 1928, NEA Service, Inc.)

SMITH RECORD IN 'FIGHT' FOR SALOONS GIVEN

WILLIAM ALLEN WHITE DIGS INTO PAST TO SHOW SITUATION

(By Associated Press)

NEW YORK, July 31.—William Allen White, editor of the Emporia, Kansas, Gazette, tonight made public the results of the two weeks study made for him of the New York Assembly Journal to show "The record of Governor Alfred E. Smith as it affects the saloon and the allies of the saloon, made by him as assemblyman during the first dozen years of his political career.

The record shows, Mr. White says, that as a member of the assembly Governor Smith favored the old-time "wide-open, untrammelled, unregulated saloon," and voted against measures introduced for the purpose of putting restrictions upon it.

Record Is Important

"Governor Smith's record on the saloon a dozen or twenty years ago is chiefly important today in view of the fact that he defied the platform of the Democratic party and promised to introduce a liquor plank of his own," Mr. White said. "His record shows what his idea was of a good saloon when he was a Tammany assemblyman." Mr. White points out that the record was made when Governor Smith was a young man.

"It is of course unfair to judge Governor Smith today by the records of 20 years ago; but still something of his viewpoint may be found in that record", Mr. White's statement declares.

"Then, we may assume that this model saloon which Al if he has not changed his mind since 1903, the saloon which he would restore to the American people would be wide open from five o'clock in the morning till far into the night, could be within 200 feet of schools and churches, could be operated by a man who could not be ousted for violating the law if he could control the judge before whom he was tried and get a suspended sentence.

Couldn't Oust Saloon

"And we find finally a record to prevent the people of the neighborhood from voting to oust the saloon even though 40 per cent of the neighbors petition for an election. Here is the wide open, untrammelled unregulated saloon of the good old days. Here indeed might Governor Smith put his foot on the rail and blow off the froth as he publicly yearned to do in an interview with the New York Times in 1923."

Flapper Fanny

Lariat hurlers are most successful when they reach the end of their rope.

General Blacksmithing, Automobile Repairing, Horse Shoeing—
An Expert In Each Department.
Dan Lacewell
1218 Ave. F at 12th St.
Lubbock

SWEET:
STOCK FEEDS
DAIRY FEEDS
For Growing, Fattening Stock
Better Milk and Cream
Tel. 1314
Not Experimenters But Builders of Feeds that Get Results. Sweet Feeds a specialty. "See us About Your Feed Troubles."
CUSTOM GRINDING
W. Fort, Manager
Ideal Milling Co.
301 Main Lubbock, Texas
Just East of Santa Fe Depot

Lubbock Sanitarium Clinic
—and—
LUBBOCK SANITARIUM
RADIUM, X-RAY AND PATHOLOGICAL LABORATORY
DR. J. T. KRUEGER
Surgery and Consultations
DR. J. T. HUTCHINSON
Eye, Ear, Nose and Throat
DR. M. C. OVERTON
Diseases of Children
DR. J. P. LATTIMORE
General Medicine
DR. F. B. MALONE
Eye, Ear, Nose and Throat
DR. J. H. STILES
Surgery and Physiotherapy
DR. L. P. SMITH
General Medicine
DR. HERBERT C. MAXWELL
General Medicine
DR. J. R. ANDERSON
X-Ray and Laboratory
C. E. HUNT
Business Manager
A chartered Training School for Nurses is conducted in connection with the Sanitarium. Young women who desire to enter training may address: the Lubbock Sanitarium.

R. C. (Rollie) BURNS
Candidate For Tax Assessor
(Re-Election)

—extends heartfelt thanks to the citizens of Lubbock county for their very generous support of my candidacy in last Saturday's primary election.

I shall appreciate your continued support and that of others in the run-off primary of August 25th.

If re-elected to the office I shall strive as in the past to so conduct the county's affairs in that position that no one shall have any reason for regretting having voted for me.

R. C. (Rollie) BURNS

Someone May Want Exactly What You Wish To Dispose Of --- Phone 13 And 14

...tes, Rules and Requirements of Classified Advertising of The
Lubbock Daily Journal (Afternoon)
Lubbock Morning Avalanche (Morning)
Sunday Avalanche-Journal (Sunday Morning)

...classified advertising will appear in both the Morning and Afternoon papers, both papers counting one insertion. ...classified advertising is printed in ...Morning Avalanche first, and the ...ly Journal of the same date, he ...ssified originating in the afternoon ...per.

...ified for Sunday's issue will appear ...the Avalanche-Journal counting one ...ertion, as this paper is sent to all ...bscribers of both the afternoon and ...rning papers.

AVALANCHE-JOURNAL Combined Rates
...imum, each insertion 30c
...e insertion, per word 2c
...o insertions, per word 3c
...ree insertions, per word 7c
...insertions, per word 11c
...irty insertions, per word 45c
...ese rates are for consecutive insertions only. Additional consecutive insertions over 30 times, at 1 ...c per word each day.

PHONE 14 or 13

...experienced ad taker will receive ...r ad and help you to word it, then ...r collector will call the following day. ...ese accounts are "accommodation accounts" for our patrons and for one ...y only.

...dvertisements accepted on an "until ...bid" order. A specified number of ...ertions must be given.

...e to discontinue an advertisement ...st be given in writing, otherwise we ...l not be responsible.

...reserve the right to place all advertisements under the proper classification and reject unclean or objectionable ...y.

...uaries and cards of thanks at regular classified advertising rate.

...publishers are not responsible for ...py omissions, typographical errors, ...any unintentional error that may ...ear further than to correct in next ...ue after it is brought to their attention. All advertising orders are accepted on this basis only.

...ified advertising accepted until 7 p. ...each day and 9 a. m. Saturday. For ...assified display advertising information

PHONE 13 or 14

LOST & FOUND

...ST—Baby shoe at Church of ...rist. Finder return to Avalanche-Journal.

...ST: brown billfold, containing ...ion cards and insurance receipts. ...nder return to Avalanche and receive reward.

...ST: ladies' wrist watch, in or be...een First Baptist church and 902 ...e. R. Reward. Phone 1851.

...ST: mesh bag, crepe de chine ...ng, containing about $1 change, ...ndpainted handkerchief, around ...oadway and Ave. J. Phone 1635J.

MALE HELP WANTED

...We are offering a limited number of Life Scholarships at a 20 ...cent reduction. Better come at ...e. Patronize home institutions.

...UBBOCK BUSINESS COLLEGE "An Accredited School" ...3 1-2 Texas Ave. Phone 335

FEMALE HELP WANTED

...nographer willing to work, give ...details in first letter. Write ...M. W., care Avalanche-Journal.

...ANTED: 1 light housekeeping ...m and lady to take care of 5-...ar-old child during day. Phone ...or call at 909 Broadway.

...NTED: women to work. Apply ...person. Lubbock Poultry and ...Co.

SITUATION WANTED

...tions made. Phone 607M. 1716 ...h street.

...nographer and bookkeeper will...g to work desires permanent position with local firm. Call 813J.

...mpetent stenographer, now employed, has several years experience, good education, can punctuate, spell and construct sentences. ...sires to change positions. Box ...care Avalanche.

...NTED — Stenographic work. ...sonable rates. 211 Ellis Bldg. ...one 847.

...Madame Powell for life reading ...p you in business and trouble. ...9 16th street.

...NTED: carpenter work or painting. Work guaranteed. Phone 976J.

HOUSES FOR RENT

...R RENT—Modern 7-room house ...1912 15th street. Phone 968W.

RENTALS

...can rent your property or rent ...property. Call Warren Valandingham. Phone 446 at Claude Hurlbut's office.

...e-room house on corner 14th and ...Piped for gas. John W. Jarrott.

...adway Hotel on corner of ...adway and H. Also hamburger ...nd. Both furnished. Will rent ...ether or separately. John W. ...rott, 211 Leader Bldg.

...R RENT—Modern 5-room house. ...0 Ave. N, new paper, gas garage. ...one 819W.

...R RENT—Unfurnished 5-room ...k veneer, new, modern. 2121 ...d street.

...R RENT—Ten room home at ...9 13th street. J. F. Perry.

...w 5-room house, brick veneer, ...floors, plastered walls, piped ...gas and modern in every way. ...ll furnish if desired. Will give ...g time lease. Phone 1675. J. ...Rix.

...R RENT—9-room modern house, ...lights and water. $60.00 per ...nth. 1117 16th street. See owner at 1609 Ave. K. Phone 1499W.

...ree-room house and garage. ...6 Main. Phone 647J.

...R RENT: 5-room house, corner ...Ave. L and 18th. 1218 18th st., ...one 254.

...CELY furnished 5-room house ...east half of 4-room duplex un...shed. Close to Tech. Adults ...Call Mrs. Wyley. Phone 276W.

6 HOUSES FOR RENT

FOR RENT: 3-room house, with both gas and lights. Close in. 1604 Ave. E.

FOR RENT: 3-room modern house. $18 per month. 2413 25th st. Call 1452W.

10. FURNISHED HOUSE-KEEPING ROOMS

FOR RENT: 2 furnished rooms for light housekeeping. Close in on pavement. No children. Phone 544.

FOR RENT: 2 furnished light housekeeping rooms. Phone 1225W. 2207 10th st.

FOR RENT—Housekeeping rooms, furnished or unfurnished. Phone 698W.

11. UNFURNISHED APARTMENTS FOR RENT

FOR RENT—South side of duplex, close in on pavement. Call 190.

Four room unfurnished apartment, electric stove in kitchen, shades and draperies furnished, piped for gas. Possession August 15th. References exchanged. 1717 13th street.

FOR RENT: unfurnished apartment, 3 rooms, breakfast nook and garage. 751W. Chester Hubbard. 1815 Ave. K. Adults only.

12. FURNISHED APARTMENTS FOR RENT

Four-room apartment, couple only. 2303 14th street. Phone 963W.

Three-room furnished apartment, private bath. 1007 Ave. S. Phone 1419W.

Two-room furnished apartment for rent. 620 Ave. M. Phone 1114W.

FURNISHED apartment for rent, by Aug. 1, 2 rooms, private bath, hot water, garage, front and back private entrances. Phone 676J, Albert Darby.

FURNISHED modern northeast side duplex. $35 per month. Phone 591W. 1615 15th st.

FURNISHED apartment, the one you seldom have a chance at. 1614 Broadway. Phone 98.

FOR RENT: modern furnished 3-room apartment. Close in. Phone 694. 1510 Ave. J.

TO COUPLE: nicely furnished apartment in private home. Gas, garage, phone 127.

13. BED ROOMS FOR RENT

BEDROOM, south exposure, private entrance. 1402 Ave. M. Phone 27.

FOR RENT—One furnished bedroom or three unfurnished rooms. 1416 Ave. R.

Well furnished bedroom, private entrance. Hot water and gas. 1915 18th street.

Nicely furnished south bedroom, adjoining bath. 1602 Texas Ave.

ROOM FOR RENT—August 1st, in private home small family. No children or other roomers. Hot and cold water, convenient to bath and telephone. Large corner lot, paved street and bright lights. Prefer travelling man. 2019 Main St. Phone 916 or 1881W.

Nicely furnished room, adjoining bath and living room, gas. Convenient for teachers. 1901 10th. Phone 878J.

FOR RENT: front bedroom. Close in, private entrance. Apply 1517 Main st.

MODERN bedroom, located 2209 15th st., phone 464.

LOVELY southeast bedroom, nicely furnished. Private entrance. Business women preferred. 1716 17th. 697M.

FOR RENT: front bedroom, close in. Phone 687.

14. BOARD AND ROOM

BOARD AND ROOM, 1319 19th St., Phone 1125-W.

Rooms and board $9.00 and $10.00 per week. Table board $20.00 and $25.00 per month. Meal tickets $8.00. Twenty-one meals. Corner 13th and L. Phone 1106.

For nice clean rooms and good meals see Mrs. J. W. Kennedy at 1416 Ave. L. Phone 962M.

Room and board. Cool clean rooms. Good meals. Family style. Reasonable rates. 1912 14th street. Phone 1883.

WANTED: boarders. Good meals. $8 per week. 803 Ave. J.

17. WANTED TO BUY

SELL US YOUR SECOND-HAND FURNITURE. WE DO REPAIRING OF ALL KINDS.
SPIKES BROS.
PHONE 880 1213 AVE. H

19 WANTED REAL ESTATE

WANTED: have buyer for well-located brick veneer not less than 6 rooms. Must be bargain. Green Bros., 204 Leader, phone 145.

20 FOR SALE OR TRADE

FOR SALE OR TRADE—5-room brick veneer, easy terms. 27th St. Phone 202.

FOR SALE or trade: 5-room brick veneer in Highland Heights. Phone 9030-F-21.

FOR SALE OR TRADE
Beautiful new English type brick veneer in good location. Will take moderate priced car for equity. Phone 237.

21 FOR EXCHANGE

FOR TRADE—160 acres land for 5 or 6 room house in Lubbock, out of debt. Call 1562. 613 Broadway.

FILLING STATION and garage, 12 miles southwest of Lubbock, want to trade for Lubbock property. Paying 45 percent. Box W. L. B., care Avalanche-Journal.

22. FOR SALE MISCELLANEOUS

For results use want ads. Phone 13 or 14.

FOR SALE—5-gallon coffee urn and equipped with electric burner. See F. H. Stanton, Stanton Confectionery.

FOR SALE—New No. 8 L. C. Smith typewriter at bargain. Phone 641.

23. MISCELLANEOUS

We have a full line of one or two row implements—also a complete line of windmills.
HODGE BROS.
1107 Ave. G. Phone 644

"PAMPA."
Pampa, Texas, heart of Panhandle oil fields and wheat belt. Visit Texan Hotel. Modern. Reasonable rates. Meals.

MOVING
PACKING * STORING
"Not higher—just better."
LIGON TRANSFER & STORAGE COMPANY
Bonded Warehouse

WHEN YOU THINK OF TURNIPS REMEMBER HAY DAVIDSON HAS BULK SEED. WHEN IT STOPS RAINING PLANT A PATCH.

Want trucks for rock hauling on paving job at Littlefield. See P. S. Crawford, or write Box 21, Littlefield, Texas.

24. FURNITURE FOR SALE

RENEW YOUR OLD FURNITURE AT LOW COST
Upholstering Furniture Repairing of all kinds.
TEXAS REFINISHING CO.
Phone 349 1303 Texas Ave.

FOR SALE: Detroit Jewel gas range. 2401 22nd.

A CAR LOAD of new furniture to swap for used.
LUBBOCK FURNITURE CO.,
New and Second
1301 Ave. H. Phone 833.

26. HOUSES FOR SALE

EASY—New brick veneer, corner. $50 cash. $50 monthly. North front Ellwood new brick veneer. Good lot will handle. Good lots as cheap as $200 with water and sewer. Trade here and we will both make money. Room 5 Brown Bldg. Phone 853. SAMMONS & WILLEFORD

FOR SALE—By owner, 5-room residence, 1924 16th, -4,500. -1,500 cash or might take light sedan as part payment. Balance -39.90 per month.

New 6-room brick and tile residence. Built-in features. Small payment, balance easy. Located 1500 block 19th St. See owner, 1813 Ave O.

BUY IN PARKLAND PLACE
Most desirable location in the city. We will build and help finance your new home. May we explain our plan?
Owner Agents
EDWIN F. SUMMERS
W. S. MOSS
410 MYRICK BLDG.
Phone 237

FOR SALE: a pracatically new 5-room house on Ave. H, cheap. A distress proposition. J. F. Perry.

WE THANK YOU FOLKS
for your indulgence, if nothing happens, will be back on the job Monday rearing to handle that deal for you.

What are we bid for a 30,000-acre ranch, plenty of artesian water, with 6,000 more acres leased adjoining at 5c per acre? If interested let's talk TURKEY. Lots of other good buys and trades.
WALKER BROTHERS
Suite 212 Ellis Phone 361

FOR SALE BY OWNER—Ideal building location on 19th street; part of original Ellwood Estate, 75x234 feet with beautiful shrubs and trees. One of the few lots of its kind left for sale in Lubbock. Phone 1111 for appointment.

FOR SALE—9-room house, 1611 15th street. Easy terms. Phone 1831W.

RED HAIR—Red headed girls bring this notice to the Avalanche-Journal office and receive a pass to see Clara Bow in "Red Hair," Palace Theatre Monday and Tuesday.

SUPPOSE—

Suppose you had a hole in your pocket and that through that pocket each day you lost fifty cents. If you have a spare room worth $15 a month rental, you lose fifty cents each day that room is empty. Why not secure a tenant through a rental ad in the Avalanche-Journal. Your ad runs in both Morning and Evening papers at one price.

PHONE 13 OR 14

27 REAL ESTATE

REAL ESTATE WANTED
Lot wanted. Will pay cash for lot about 50 feet front. Not necessary in business section. Be sure and give location and price in first letter. John F. McNamara, 4317 1-2 Oak Lawn Ave., Dallas, Texas.

List your property with us if you want quick action we are headquarters for all kinds of exchanges none too large or too small
ALLEN AND HOOKER
Ellis Bldg. Call 1711

Have 193 acres good wheat and cotton land 5 miles east Littlefield for sale or trade for Lubbock property. Improved, in cultivation. Tom Jones Realty Co. Office Lubbock Hotel. Phone 1300.

FOR SALE—At a bargain, my equity in my 5 acre block, 1-2 mile south of O'Neall Terrace. For information call at Dresser dairy. Phone 1612M.

4-ROOM house, good well and wind mill, garage and sheds. 2 choice lots, clear, trade for house and lot in Lubbock. Would assume some debt. Inquire 1120 Broadway or 1508 23rd.

FOR SALE: 2 lots, 2500 block 23rd st., Ellwood addition. Small cash payment, easy terms. See W. C. Medlock at T. & P. Coal and Oil Co.

WESLEY SQUARE.
Choice building sites, unsurpassed for location. Prices and terms within reach of all.
Inside lots, with sidewalks $450
Corner lots, with sidewalks $550
FOR SALE handsome 6-room English cottage on 22nd street. Liberal terms. Price $6,500. Nice 5-room frame cottage on 5th street, $2,700.
FOR RENT, unfurnished:
5-room house, 2422 22nd st. $50
5-room house, 2118 22nd st. $40
6-room house, 2309 15th st. $50
McFARLAND REALTY CO.
1215 Texas Ave. Phone 58.

FOR TRADE: save a commission. I have a good 160 acres that I own. Will trade for good vacant lots clear or will trade for substantial equity in well-located brick veneer residence. J. O. Green, 204 Leader Bldg., phone 145.

HOUSES AND LOTS
No. 1—Good six room house for rent.
No. 2—Fine lot on 16th St. in twenty-three hundred block, price -800, best buy in Lubbock.
No. 3—Fine lot on Avenue Y, east front. Price -7.00, can you beat it?
No. 4—Three fine lots on 17th St., twenty-three hundred block. Price $700 each. This is a bargain.
No. 5—Good Packard car in excellent condition, new tires, to trade on good house or well located lot.
See us for any kind of City Property, trade where you have a Guarantee behind it.
LUBBOCK REALTY COMPANY
Room 12, Conley Bldg., Phone 1401
J. W. Baze Sam J. Culwell

Why walk weary miles hunting an apartment? Phone an ad describing what you want. Phone 13 or 14.

27. REAL ESTATE

MOVING TO LUBBOCK? THEN LET'S TRADE
Why not convert your property into property here? We are offering 140 acres suburban to Lubbock on prominence overlooking the City adjoining acreage selling now for suburban homes. Will soon be worth $500.00 per acre—price $200.00 per acre, $10,000 cash, balance in ten annual notes at 7 per cent interest, or you may, in lieu of cash give property to that amount or more. Will deed each twenty acre tract separately if desired.
GUION GREGG & CHAS. H. READ
Bush Building
Phone 824 1210 Ave. J

THERE IS NO POSSIBLE WAY
—for you to reach as many people (Prospects) daily—and as effectively or as economically as you can through the columns of a good news paper.
Try it out and you will be convinced! Regardless of what your proposition is an inexpensive classified ad will help you to put it over.
TO PLACE AN AD JUST CALL 13 OR 14 AND ONE OF OUR SALESMEN WILL BE GLAD TO ASSIST YOU WITH THE WORDING OF THE AD.

INVESTMENTS
are made as a result of careful study of general conditions and price trend in a special direction.
Summer Hill lots are investments to the individual who believes in the future of Lubbock and the ultimate value of the ascending ground for residential purposes in the southwest part of town.
Summer Hill is restricted to homes costing $2,500 and up and in this manner is the investment protected. The addition overlooks the city from 30th Street south.
Prices from $150, terms $5.00 down and $5.00 per month.
Ask A. H. Martin or J. W. Sutton at phone 236.
CHAS. F. O'NEALL, Realtor

FOR SALE—16. acres, 1 1-2 miles from city limits on Slaton highway, 2 sets improvements, highway and gas line on 2 sides. Will sell from 10 to 162 acres. See—
B. C. CLUTTER, Owner
At farm Box 458, Lubbock

UNIVERSITY PLACE ADDITION
A beautiful subdivision, located in the fastest growing section of Lubbock. University Place now has lights, gas, water and sewer.
Restrictions ranges from $3,000 to to $5,000 homes. Priced from $350 up; 10 per cent cash, balance monthly.
University Place is located south of Tech campus on 19th Street.
For further information, see
GEO. E. BENSON, Owner
Office at Lubbock Auto Co.
816 Texas Avenue. Phone 354

$40 PER ACRE
TWO MILES OF TOWN
Well improved farm, good state of cultivation, will consider some good trade. 1 to 30 years on balance.
W. B. POWELL
414 Ellis Bldg.
Phones: Office 44; Residence 7

REAL ESTATE
Farms, Ranches, City Property and Rental Property
L. H. HOLT
Phone 1974 or 292
Office 1111 1-2 Avenue J

FOR SALE OR WILL TRADE—For Lubbock property, five sections of smooth wheat land near Dumas in Moore county.
Also for sale three sections of level land in Randal county cheap for some cash and good terms.
J. F. PERRY
203 Leader Bldg.

27. REAL ESTATE

REALTY BARGAINS
Duplex on Broadway, income $80.00 per month, price $8,500, good terms.
Attractive building sites in Highland Heights at $400 with special terms.
Lot 50x155 with paving paid, south front, 1900 block on 19th—a bargain at $900.
Two story frame at 15th and W for sale at $5,000. Close to Tech.
Five room brick veneer, Ellwood, $3,900 with small cash payment and good terms. A real bargain.
Phone 236 for A. H. Martin or J. W. Sutton with
CHAS. F. O'NEALL, Realtor

Why live on 50x125 feet when I can sell you 2 1-2 or 5 acres for the price of one lot? Have your own cow, chickens and garden. You can more than make your grocery bill each month.
I have a few choice tracts left located on Brownfield and Levelland highways. Will give monthly or yearly terms.
JOHN W. JARROTT
Room 211 Leader Building

28. WANTED TO RENT

WANTED TO TRADE FOR OR LEASE—A small hotel. Write box G. A. G., care Avalanche.

29. FINANCIAL

TERM AND MONTHLY LOANS
Five to ten year term loans at 6, 7 and 8 per cent
ALSO
Monthly payment loans made without any commission, abstract fee, or attorney fees.
C. J. NORTON
216 Myrick Bldg. Phone 202

CITY LOANS
Well established towns throughout Texas Interstate Fidelity Building Loan Association.
CALVIN HENSON
State Loan Manager
Ellis Building, Lubbock

BUY YOU A GOOD LOT AND BUILD A GOOD HOME AND HAVE ALL YOUR ABSTRACT WORK DONE BY—
WILSON ABSTRACT COMPANY
Wilson Bldg.
Phone 133 Room 904

Close in rooming house for rent
R. I. WILSON, Mgr.

INSURANCE
LOANS—BONDS
GUY L. McAFFEE
415 Ellis Bldg. Phone 234

LOANS AND INSURANCE
OIL INVESTMENTS
FRANK JONES
CITIZENS NATIONAL BANK
PHONE 600

CITY LOANS.
Let us refinance that old loan for you. We make commitments on plans and specifications. We do note harge attorney's fees nor do we make charge for appraising your property. Our loans are very simple. NO STOCK TO BUY. Our company is writing us for more business, let's send it to them. Green Bros., 204 Leader Bldg., phone 145.

CITY LOANS
Monthly Payments $10.10 per Thousand.
Five Year Term Loans
Real Estate Insurance
PERRY & PERRY
414 Myrick Bldg. Phone 1677

CITY LOANS
Monthly and Semi-Annual Farm Loans
Ranch Loans at 6 1-2 per cent
Real Estate Fire Insurance
Personal Service
CHAS. H. READ
Bush Bldg. Phone 824

A classified ad will find a way to buy, sell or exchange—anything Phone 13 or 14.

29. FINANCIAL

CITY FARM LOANS AND INSURANCE
To build, buy or refinance your home. Prompt service
Phone 707 208 Leader Bldg.
CARL SCOGGIN, AGENT
Peoples Building & Loan Ass'n.

ANNUAL LOANS
—on residences, apartments, or business property for new construction or refinancing. Insurance and bonds.
J. A. McCELVEY AGENCY
208-10 Myrick Bldg. Phone 1111

32. POULTRY & PET

NICE FAT FRYERS
—at all times. Come and get yours
R. E. SWAIN FEED & HATCHERY COMPANY
North Side Square 810 Main St.
Phone 1534

33 LIVE STOCK

WANTED TO BUY
Will pay highest cash price for fat cattle and hogs. M System Markets. Phone 160.

A classified ad will find a way to buy, sell or exchange—anything Phone 13 or 14.

GOOD COW—Priced to sell. 1920 Main St.

35. WOMANS COLUMN

REDUCING NOT A FAD!
Obesity is dangerous. Write or call—
MADAME McEWEN
Bluebonnett Shop 1211 Ave. J.
Phone 1854.

FOR YOUR SUMMER PERMANENT
Pay me a visit. Permanent waving is an art and a specialty with me
MRS. HOLDER HOME BEAUTY SHOPPE
1713 18th street Phone 1962-W

SPECIAL RATES
PERMANENT WAVES
$7.00
Marcels, Finger Waves, Shampoos. Manicures 50c.
Facials, $1.00.
TECH BEAUTY SHOPPE
1105 College Ave. Phone 1950

36. NOTICES

WILL carry 2 people to Fort Worth via Vernon. Phone 256W.

W. O. GIRAND
Attorney at Law
Federal Court Work
Given Special Attention
310 Temple Ellis Bldg.

BELL PLUMBING CO.
CALL US FOR AN ESTIMATE ON YOUR GAS WORK
PHONE 842

NOTICE
Bring your typing and stenographic work to Mrs. Vera McClung at 1919 18th street, or phone 1709J for prices. Satisfaction guaranteed.

LUBBOCK LAUNDRY CO.
We have the most modern equipment, with skilled operators. No equipment functions without human hands. Every package of lanudry and dry cleaning carries a satisfactory guarantee. Phone 305.

FAMILY SERVICE LAUNDRY CO.
The little laundry, yet not so small We are large enough to handle two thirds of the business in Lubbock The home for the family bundle. Drive by and see where your laundry is cared for. Family service yet every service just for you. Phone 1348.

37 AUTOMOBILES

For Economical Transportation
CHEVROLET
A good used car can still be had for a few dollars:
1925 Chevrolet Coupe.
1926 Chevrolet Touring.
1925 Chevrolet Touring.
1925 Ford Touring.
1924 Ford Touring.
These cars are all in good serviceable condition and for the amount invested you would be surprised.
KUYKENDALL CHEVROLET COMPANY
Phone 54

USED CARS
2—1926 Nash Advanced Roadsters.
1928 Buick Six Sport Touring.
1926 Buick Master 4-passenger Coupe.
1928 Marmon 8 Coupe.
1928 Peerless Coupe.
1927 Hupmobile Coupe.
1926 Star Touring.
1924 Packard Sedan.
RAGLAND MOTOR CO.
Phone 365

FOR SALE: Buick roadster, good rubber. Will sell cheap or will trade for closed car. See J. B. Acton at Avalanche.

For results use want ads. Phone 13 or 14.

37. AUTOMOBILES

USED CAR VALUES
1928 Hupp 6 Sedan.
1927 Hupp 6 Coupe.
1927 Oldsmobile Coach.
1926 Chrysler Roadster.
1926 Chrysler Sedan.
1928 Essex Coach.
WEST TEXAS MOTOR CO.
1312 Broadway Phone 1191

REAL VALUES IN USED CARS
1928 Chrysler "72" Roadster. A dandy.
1927 Ford Coupe.
1927 Ford Roadster, wire wheels.
1926 Nash Sedan.
1927 Master Buick Coach.
1926 Nash 4-door Sedan.
1926 Chrysler "62" Roadster.
1926 Chrysler "58" Coupe.
1925 Buick Roadster.
Fords $25.00 and up.
REPOSSESSED CARS
Chrysler "70" Sedan.
Dodge Sedan.
Dodge Coupe.
JOE HILTON COMPANY
907 19th street.

USED CAR BUYS
1 1927 Chevrolet coach.
1 1926 Chevrolet coupe.
1 1926 Buick coupe.
1 1925 Dodge coupe.
1 1927 Chrysler coupe.
1 1926 Chevrolet touring.
1 1927 Whippet coach.
SOUTH PLAINS MOTOR CO.
1316 Broadway Phone 1511

ROCHE NEWTON & CO.
Plumbing, Heating and Gas Heating.
"The Better Kind"
Phone 28 1316 Texas Ave

AUTOMOBILE LOANS
Cash Loans made on Automobiles. Present Notes Refinanced Payments Made Smaller
NOLAN E. WHITLOW & CO.
818 Temple Ellis Bldg.

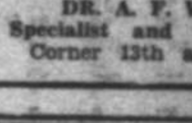
Glasses
We guarantee a correction and give special attention to appearance and comfort.
DR. A. F. WOODS
Specialist and Optometrist
Corner 13th and Texas

Clem N. Gause
PIANO TECHNICIAN
Place orders with me or with Rix Furniture Co. Phone 1076.

DR. J. B. JACKSON
DENTIST
808-210 Ellis Bldg.
Phone 535—1873-W Lubbock

LUBBOCK
MEDICAL, SURGICAL AND DIAGNOSTIC
CLINIC
Sixth Floor Myrick Building
Phone 1200
—and—
Ellwood Hospital
Nineteenth and El Paso Sts.
Phone 968
LUBBOCK, TEXAS
Complete Diagnostic Laboratory Including X-Ray and modern Physio Therapy
D. D. CROSS, M. D. Surgery and Diseases of Women
V. V. CLARK, M. D. Diagnosis, Internal Medicine and Electro Therapy
J. E. CRAWFORD, M. D. Eye, Ear, Nose and Throat
O. W. ENGLISH, M. D. General Medicine and Surgery
G. H. ATER, D. D. S. Dental Surgery, Pyorrhea and X-Ray
W. D. McKIMMON X-Ray and Laboratory Technician
D. WILLIFORD Business Manager

Avalanche-Journal want ads pay

TOM CONNALLY SAYS FIGHT TO BE CONTINUED

BATTLE LINES DRAWN AND MUCH AT STAKE, HE ASSERTS

(By Associated Press)

DALLAS, July 31.—Congressman Tom Connally, who will enter the runoff August 25 for the democratic nomination for United States senator from Texas against Senator Earle B. Mayfield as a result of the balloting in Saturday's primary, today made the following statement:

"To my friends throughout Texas I want to express my deep gratitude for their unselfish and untiring efforts in my behalf. The results of Saturday's primaries prove their loyalty and activity. They have achieved a great triumph. However, the real fight lies before us. The lines of battle have not changed.

Battle of Whole People

"From the beginning of this contest it has been a battle of the whole people who want a United States senator who knows no master but the people and the public good against those interests that seek preference and privilege and stand for the rule of secret and selfish interests. Before last Saturday there were five of us enlisted in the fight. The total vote of the five candidates at this moment aggregates 377,538 to 159,018 for the opposition and my vote alone stands at 146,864, just 12,154 short of the total vote of the remaining candidate. This overwhelming vote of protest makes it clear that the people of Texas want a new senator.

"I know that my friends will carry on and hold and advance the lines until August 25. The fight is on. The issues between Mr. Mayfield and myself are clear cut and sharp. Our political viewpoints differ widely. I stand for government in the open by and for all the people. I am opposed to government by a few and for a few.

Many Pledge Support

"Since Saturday a host of those who voted for other candidates have pledged me their enthusiastic support. To the democrats of Texas I am thankful. I solicit their support in the coming primary. I shall devote my best energies and such ability as I may possess to their service."

Hawkins Wouldn't Trade With Winner

BRECKENRIDGE, July 31. (AP)—Judge William E. Hawkins of Breckenridge, who was a hopeless third in Saturday's gubernatorial primary, said today that his opposition to Governor Alfred E. Smith cost him the nomination but "not for all deposits in all Texas banks would I exchange positions today with the apparent victor in my race."

Governor Dan Moody received a clear majority in the race for governor with Louis J. Wardlaw of Fort Worth the runner up.

Statement Given Out

Judge Hawkins gave the Associated Press the following statement:

"Defeat of my candidacy is accepted serenely as the price of unselfish efforts to save my state, my country and my party from revolutionary iniquities.

"My candidacy and my opposition to the Al Smith program before and during the Beaumont convention, as I anticipated, cost Moody the nomination for the vice presidency, making him a candidate for re-election. That, combined with my refusal to vote for Smith, cost me the governorship.

"My defeat is of slight importance compared with the registration of so large a vote against the things for which I stood, including enforcement of constitutions and laws and opposition to Smith and his program.

Principals Sacrificed

"Election returns indicate that many voters want Smith and booze; That many who profess adherence to the principles for which I fought sacrificed them on the altar of party and that many normally dry voters made only a very superficial study of the situation and voted under misapprehension of material facts.

"Most of this last class will be sore enough soon enough. I can wait for vindication. Not for all deposits in all Texas banks would I exchange positions today with the apparent victor in my race."

Her Marriage Is Postponed

London society expressed surprise when, with no stated reason, the marriage of the Hon. Mrs. Lionel Tennyson of Londo and James Montgomery Beck, son of a former United States attorney general, was suddenly postponed. Mrs. Tennyson is the daughter of Lord Glenconner. She was divorced a short time ago and is shown here with her little daughter.

Sixth Reprieve Is Granted to Flores

HUNTSVILLE, July 31 (AP).—A stay of execution for a peg-legged prisoner has solved for the sixth time a problem which has been worrying officials of the state penitentiary here.

Juan Flores, condemned to die Monday night for the murder of a youth in San Antonio during robbery of a store last fall, has a wooden left leg. The electric chair is fitted up with an electrode for the left leg and none for the right.

Six times electricians have started rewiring the chair in preparation for Flores' electrocution. Six times he has been granted a 30 day respite by Governor Dan Moody.

For results use want ads. Phone 13 or 14.

MANY ATTENDING REVIVAL, CHURCH LEADERS REPORT

The preaching of Evangelist Horace Busby, of Fort Worth, and the song service led by O. F. Watson, has attracted a large following for the revival campaign being conducted at the Broadway Church of Christ, members said today.

Services will be held each evening throughout the campaign while thirty-minute noon sessions will also be a feature for the business man or worker who has time during the lunch hour for spiritual as well as physical food, it was announced.

At Monday night's meeting the evangelist took for his subject "Seek ye first the Kingdom of God and His Righteousness and All These things shall be added Unto Ye." The example of Ruth was cited as a part of the sermon.

Monday noon's service featured the topic of "I Have Fought a Good Fight, I Have Finished My Course, I Have Kept the Faith." The story of Paul's fight was blended into the discussion.

Recovery Follows Decline On Cotton

NEW ORLEANS, July 30 (AP)—A substantial recovery followed a sharp decline in the cotton market today when shorts covering and trade buying replaced liquidation and selling on the reactionary theory. Shorts endeavoring to cover found contracts scarce and October rallied from 19.95 to 20.15, December from 19.90 to 20.10, and January from 19.84 to 20.03, or 19 to 20 points above the lows but still 16 to 22 points under Saturday's close. After mid-session the market quieted down and prices eased 6 to 7 points from the top.

Exports for the day totaled 34,807 bales.

SHOWERS IN SCURRY

SNYDER, July 31.—Intermittent showers continue to fall over the county. Weeds and grass are growing very fast and is a nuisance to the farmers. With a few days of sunshine to dry the land the farmers will be in the best condition in many years.

Renew Your Health By Purification

Any physician will tell you that "Perfect Purification of the System is Nature's Foundation of Perfect Health." Why not rid yourself of chronic ailments that are undermining your vitality? Purify your entire system by taking a thorough course of Calotabs,—once or twice a week for several weeks—and see how Nature rewards you with health.

Calotabs are the greatest of all system purifiers. Get a family package with full directions. Only 35 cts., at drug stores. (adv.)

FRIGIDAIRE
actually *does* freeze what you want frozen
always
Davis Bros.
1208 Broadway Phone 1425
Phone for Demonstration
2250
PRODUCT OF GENERAL MOTORS

Avalanche-Journal Want Ads Pay

For State Representative—Complete

COUNTY	ROUNTREE	WESTER
LUBBOCK	1904	3139
CROSBY	969	1050
TERRY	688	319
LYNN	1501	735
GAINES	446	79
DAWSON	1601	545
YOAKUM	117	113
COCHRAN	117	137
HOCKLEY	797	432
TOTALS	8140	7230

Watch For The
"South Plains Cooling Station"
Will Open in Lubbock on or About
August 1st.
for Further Announcement
Watch This Paper

I WISH TO THANK
The voters of Lubbock County for the expression of confidence shown in me by the votes cast in my behalf.
ROBERT H. BEAN
Candidate for County Judge

How The County Voted In The County Races

TABULATING FORM	SHERIFF					COUNTY JUDGE			COUNTY ATTORNEY			DISTRICT JUDGE		REP.		TAX ASSESSOR			COUNTY SUPT.		TREAS.	
Voting Box Name	Hardy	Parks	Smith	Johnston	Holcomb	Kemp	Bean	Foster	Kucera	Wilson	Dillard	Nordyke	Mullican	Wester	Rountree	Burns	Metcalfe	Ellis	[illegible]	Pevehouse	Ford	Fann
No. 1	393	293	64	544	96	181	720	502	177	843	345	420	966	782	578	620	320	406	933	446	799	572
No. 2	78	18	35	85	50	59	112	88	20	100	131	119	143	144	91	98	69	83	126	130	158	87
No. 3	67	16	21	30	36	23	88	51	7	74	82	92	72	117	45	61	51	54	93	74	115	52
No. 4	275	160	43	274	93	30	400	311	107	430	285	332	506	508	304	341	196	283	548	301	492	336
Slaton	111	222	36	271	28	405	118	141	87	412	129	304	440	316	301	295	144	186	294	361	457	170
No. 6	5	4	4	2	3	2	9	6	6	6	6	13	4	11	6	10	1	7	4	14	13	4
Canyon	33	9	7	32	5	9	50	23	4	55	25	19	62	46	29	12	40	23	40	46	64	19
No. 8	5	10	2	43	0	2	28	14	2	25	14	12	24	35	15	26	21	9	33	36	21	16
No. 10	11	2	16	10	4	5	23	13	2	25	14	16	16	26	13	17	5	21	13	29	36	5
Shallowater	93	6	9	32	6	24	73	44	10	102	25	83	61	82	45	47	48	43	97	45	100	39
No. 12	19	8	2	27	6	7	31	32	11	26	21	26	35	36	22	12	14	37	27	35	50	11
No. 13	14	13	11	11	10	14	18	27	4	34	20	35	22	41	14	11	29	17	18	41	41	17
No. 14	4	11	5	1	8	4	13	11	6	9	14	19	11	16	12	4	5	18	17	13	23	6
No. 15	8	1	2	8	3	5	13	3	3	18	3	7	10	14	3	15	1	14	13	8	14	7
No. 16	10	3	6	22	17	18	22	18	11	38	6	14	43	40	13	22	20	15	15	43	39	16
No. 17	49	3	11	3	1	10	19	27	18	30	18	40	24	40	18	18	13	28	45	18	48	14
Idalou	81	84	14	192	10	71	148	145	10	264	54	175	190	242	85	74	204	84	218	157	287	97
Monroe	36	8	3	11	11	5	27	34	3	24	42	31	36	43	20	11	26	30	31	39	49	19
No. 20	25	8	3	17	6	1	36	21	1	39	17	16	44	46	6	36	10	11	35	26	44	16
No. 21	33	1	8	16	9	11	32	19	12	24	26	38	28	40	23	20	18	25	22	43	45	18
No. 22	14	16	5	40	8	28	15	36	10	43	21	31	50	57	18	24	26	26	23	60	53	26
Estacado	5	1	9	16	1	4	21	6	1	23	3	13	17	21	6	19	0	12	5	26	20	19
19th Street	95	83	22	137	16	34	191	131	27	233	94	122	232	202	142	166	74	113	214	145	223	127
No. 28	31	19	5	8	11	9	32	29	17	31	20	38	34	51	18	24	23	23	36	34	52	17
Abernathy	10	11	4	10	4	3	17	8	2	16	11	16	12	20	9	8	13	8	27	1	24	5
Posey	13	23	11	14	11	45	12	13	10	52	10	40	32	50	19	22	25	31	21	51	49	23
Hurlwood	10	1	4	10	4	3	17	8	2	16	11	16	12	20	9	8	13	8	27	1	25	5
Becton	17	13	27	30	7	24	30	38	7	69	15	40	47	50	31	22	25	31	50	45	61	30
Union	3	24	5	4	0	18	17	1	4	26	5	8	27	33	12	10	7	19	10	25	21	13
TOTALS	1548	1071	394	1900	464	1054	2342	1800	573	3097	1471	2135	3200	3129	1904	2044	1441	1678	3035	2293	3403	1777

To The Voters of Lubbock County

I wish to express my thank for the support I received in the recent Primary Election for the office of Sheriff. I ask my loyal friends who supported me then for their continued support in the coming run-off election.

I tried to run a fair race and I do not believe that any one ever heard me say a single word against the good name of either of my opponents, who were high class gentlemen and made the race on a high plane. I assure you that the race from now to the date of the coming election shall be continued on the same high plane that I have tried to make the recent race.

I earnestly solicit the support fo all the voters of Lubbock county, in the coming election.

If I am elected I shall endeavor to make for Lubbock county, if possible, the best Sheriff it has ever had.

Signed—
WADE HARDY

How The County Voted In The State Races

TABULATING FORM	U. S. SENATOR						GOVERNOR				LIEUTENANT GOVERNOR				
Voting Box Name	Blanton	Connally	Cunningham	Mayfield	McLemore	Owsley	Hawkins	Moody	Wardlaw	Wilmans	Darwin	Love	McCall	Miller	Parnell
No. 1	209	411	67	506	5	102	29	1044	296	25	51	362	120	446	302
No. 2	43	42	12	100	9	38	9	158	82	10	14	65	28	72	60
No. 3	14	40	8	64	2	20	6	104	55	2	7	32	29	40	37
No. 4	94	41	39	290	2	95	16	602	239	7	34	183	97	202	205
Slaton	98	177	21	246	6	78	18	370	266	5	79	187	74	201	92
No. 6	3	0	0	9	0	3	1	10	6	0	1	6	1	8	1
Canyon	12	13	5	42	0	5	2	65	14	1	2	28	10	17	18
No. 8	10	4	1	25	6	7	0	43	4	0	2	8	8	8	14
No. 10	6	9	6	12	3	5	3	30	7	1	22	8	7	14	7
Shallowater	28	42	4	45	0	6	2	182	43	5	14	27	16	31	29
No. 12	5	7	6	32	0	8	0	43	16	1	2	17	5	17	12
No. 13	7	9	6	22	1	9	2	32	24	1	7	15	2	16	16
No. 14	5	6	1	12	1	2	0	15	15	0	2	5	2	6	8
No. 15	2	1	3	11	0	2	1	13	7	7	0	2	5	4	4
No. 16	7	6	1	24	1	8	1	32	21	0	4	14	5	20	5
No. 17	18	8	2	25	0	2	2	46	15	2	15	16	7	15	5
Idalou	67	46	14	136	3	22	11	223	95	11	10	222	17	52	44
Monroe	8	6	4	31	0	15	2	40	22	1	5	2	6	12	7
No. 20	7	11	3	22	0	3	3	46	8	1	1	13	7	21	6
No. 21	17	13	7	17	0	6	1	18	50	0	6	11	5	13	20
No. 22	12	9	4	34	2	12	2	45	29	2	3	18	6	25	10
Estacado	5	8	0	8	0	6	3	8	18	0	0	12	1	8	5
19th Street	43	100	36	124	2	42	12	269	75	5	11	108	29	111	73
No. 28	3	4	2	36	0	14	2	44	23	3	7	10	7	26	10
Abernathy	2	6	1	11	1	6	1	20	6	2	1	4	7	9	5
Posey	10	9	2	20	0	22	2	25	40	2	4	7	6	35	11
Hurlwood	3	6	1	11	1	6	1	20	6	2	1	4	7	9	5
Becton	26	9	2	27	1	5	8	48	27	5	5	30	8	17	13
Union	3	7	3	21	0	2	1	22	11	2	10	8	4	13	1
TOTALS	700	1090	302	1872	46	550	141	3617	1520	103	300	1444	1224	1508	1025

TABULATING FORM	COMPTROLLER		TREASURER		SUPT. OF PUBLIC INSTRUCTION				LAND COMMISSIONER				RAIL. COM.		CRIMINAL APPEALS		CONGRESS	
Voting Box Name	Jones	Terrell	Harris	Hatcher	Davis	Garner	James	Marrs	Britton	Flynt	Robison	Terrell	J. Smith	Lon Smith	Morrow	Pierson	Jones	Bell
No. 1	302	992	337	916	179	90	268	752	47	163	649	354	149	1045	928	276	1035	306
No. 2	86	142	77	149	60	29	42	98	20	42	90	73	52	167	150	72	161	81
No. 3	47	49	48	97	36	24	24	64	14	24	52	51	30	108	102	40	104	49
No. 4	195	550	232	500	143	69	147	385	31	116	337	237	121	610	550	215	600	187
Slaton	167	424	175	398	107	55	64	313	31	60	205	196	100	479	413	163	426	205
No. 6	7	10	5	12	2	2	4	9	3	2	6	5	5	12	11	6	9	[illegible]
Canyon	37	47	20	51	29	2	12	29	6	11	27	24	12	55	56	16	55	22
No. 8	10	30	13	36	10	4	5	25	0	8	22	12	10	28	13	7	27	20
No. 10	14	23	9	24	8	3	6	22	1	4	16	14	5	31	31	6	30	21
Shallowater	41	69	35	76	30	8	14	63	0	21	44	34	24	74	75	35	70	60
No. 12	16	39	17	37	17	3	10	36	6	12	25	12	9	42	34	21	34	24
No. 13	21	31	32	30	10	6	5	33	12	9	31	11	12	40	36	19	28	26
No. 14	10	16	8	18	5	5	3	13	3	1	13	7	5	18	23	3	12	15
No. 15	12	9	6	8	5	4	2	9	1	1	6	6	6	9	0	8	13	4
No. 16	13	37	13	37	11	1	5	31	7	6	22	11	9	36	31	12	28	22
No. 17	12	37	16	31	9	8	4	33	6	10	18	14	8	30	9	10	27	27
Idalou	93	184	18	202	57	42	50	134	21	69	110	65	61	193	198	77	173	152
Monroe	21	40	16	41	15	3	11	30	1	16	26	16	17	43	38	23	35	28
No. 20	10	32	13	32	10	2	3	36	4	5	20	15	10	33	26	15	35	14
No. 21	30	25	29	21	12	5	18	18	2	17	19	12	21	32	31	21	15	46
No. 22	24	46	24	47	23	5	16	28	5	14	27	21	15	53	47	22	44	33
Estacado	6	19	6	19	5	1	3	13	5	0	10	7	20	17	18	4	18	7
19th Street	72	255	88	238	49	37	10	176	18	35	163	98	33	278	239	77	275	73
No. 28	24	35	30	33	26	3	9	26	5	11	33	60	16	49	48	16	53	14
Abernathy	8	19	18	18	10	0	5	12	5	4	5	12	5	16	16	12	18	10
Posey	22	43	21	41	11	8	19	27	3	8	34	16	20	43	40	22	47	43
Hurlwood	8	10	18	8	10	0	5	12	5	4	5	12	3	16	15	12	18	10
Becton	17	43	19	45	16	10	4	42	9	8	33	17	15	48	50	20	36	47
Union	17	17	13	33	14	4	4	12	2	6	20	7	7	28	22	14	23	10
TOTALS	1342	3282	1356	3196	919	394	832	2461	273	687	1948	1428	898	3638	3030	1224	3443	1565

UNION BUS TERMINAL SCHEDULES

NORTH PLAINS COACHES — LUBBOCK TO AMARILLO

NORTH BOUND—READ DOWN / SOUTH BOUND—READ UP

Lubbock, Abernathy, Hale Center, Plainview, Kress, Tulia, Happy, Canyon, Amarillo [times illegible]

Convenient connections at Amarillo for Panhandle oil fields, Colorado and Oklahoma.

SOUTH PLAINS COACHES — LUBBOCK TO SWEETWATER

SOUTH BOUND—READ DOWN / NORTH BOUND—READ UP

Lubbock, Slaton, Southland, Post, Justiceburg, Dermott, Snyder, Hermleigh, Inadale, Roscoe, Sweetwater [times illegible]

Connections at Sweetwater for Abilene and Ft. Worth [illegible]. Connections at Sweetwater for San Angelo [illegible]. Connections at Snyder [illegible] for Colorado, [illegible] for Breckenridge and Fort Worth.

LUBBOCK-BROWNFIELD-ODESSA-ROSWELL

READ DOWN / READ UP

Lubbock, Ropes, Meadow, Brownfield, Seagraves, Seminole, Andrews, Odessa [times illegible]

12:30 P. M. Car from Lubbock makes connections for Plains, Bronco, Tatum and Roswell.

SUNSET COACHES — LUBBOCK TO CLOVIS

WEST BOUND—READ DOWN / EAST BOUND—READ UP

Lubbock, Shallowater, Anton, Littlefield, Amherst, Sudan, Muleshoe, Texico, Clovis [times illegible]

LUBBOCK TO LEVELLAND

Lubbock, Hurlwood, Smyer, Levelland [times illegible]

RED STAR COACHES — LUBBOCK TO BIG SPRING

READ DOWN / READ UP

Lubbock, Tahoka, O'Donnell, Ar. Lamesa Lv., Lv. Lamesa Ar., Sparenberg, Ackerly, Knott, Big Spring [times illegible]

Connections at Lubbock with all lines east, west and north. Lamesa connections for Midland at 10:30AM, 4:30PM. Big Spring all lines east, west, south and T. & P. trains.

LONE STAR COACHES — LUBBOCK, SPUR, WICHITA FALLS, BRECKENRIDGE AND FT. WORTH

Two through schedules daily. Closed busses, [illegible] miles pavement. Parlor cars from Breckenridge.

Lubbock, Idalou, Lorenzo, Ralls, Crosbyton, Dickens, Spur, Guthrie, Benjamin, Seymour, Wichita Falls, Throckmorton, Breckenridge, Fort Worth; Ralls Division: Ralls, Floydada, Matador, Paducah, Quanah, Crowell, Vernon [times illegible]

Connections made for Aspermont, Stamford, Abilene, Albany, Cisco, Eastland, Ranger, Rule, Haskell, Munday, Olney, Graham, Electra, Burkburnett, Henrietta, Bowie, Decatur, Oklahoma City, other Oklahoma points, and Ft. Worth for Dallas, St. Louis and points to the East.