Microfilm Center (corp)
P.O. Box 45436
Dallas, Texas 75235

MONDAY

THE SNYDER DAILY NEWS

VOL. 24 NO. 59 | SNYDER, TEXAS (79549) MON., JULY 9, 1973 | 10 PAGES 10c

Congress Returns Today

By CARL C. CRAFT
Associated Press Writer

WASHINGTON (AP)–Congress is returning from an extra-long Independence Day recess to such unfinished work as Watergate, all of the big money bills for the new fiscal year, and long-range farm legislation.

The Senate returned today and the House is due back Tuesday from a recess that began June 30.

The televised Senate Watergate hearings resume Tuesday with testimony scheduled from former Atty. Gen. John N. Mitchell.

The first big issue on the Senate floor this week concerns efforts to clear a legal obstacle to building the Alaska oil pipeline.

A massive general farm bill is set for action on the House floor.

Other pending legislation ranges from campaign reform and minimum wages to presidential war powers. Congress also is expected to move toward final action on the regular appropriations bills to finance the government during the fiscal year that started July 1.

Although the lawmakers have not completed work on any of these big money bills, they adopted a resolution June 30 allowing the agencies to continue spending at last year's levels through Sept. 30.

The pipeline dispute facing the Senate involves an argument over energy needs and the environment, with the plan's backers saying it would relieve the nation's shortages by tapping vast oil resources in Alaska.

Midwestern senators plan to press for an amendment to block the project, pending study and negotiations for a trans-Canada pipeline to bring Alaska oil directly to their part of the country.

Sens. Walter F. Mondale, D-Minn., and Birch Bayh, D-Ind., prime backers of the amendment, said Sunday that millions of barrels of U.S. oil will be sold to Japan if the trans-Alaska route is approved.

They said the Canadian route would get oil to American markets where the energy shortage is the most severe and would minimize environmental risks while affording "our best protection against exporting U.S. oil at a time when we face a major energy shortage here at home."

Meanwhile, the House was prepared to start work Tuesday on a sweeping four-year farm bill that would drop the annual subsidy payment ceiling and would set target prices for wheat, feed grains and cotton. A target price would guarantee a farmer a specific level of income on his crop.

Other key parts of the bill would extend food stamp provisions, repeal a so-called bread tax, and hike the minimum price support on manufacturing milk by 5 per cent.

★ ★ ★

Today In History

Today is Monday, July 9, the 190th day of 1973. There are 175 days left in the year.

Today's highlight in history:

On this date in 1816, Argentina declared its independence from Spain.

On this date:

In 1810, Napoleon Bonaparte annexed Holland to France.

In 1819, the inventor of the sewing machine, Elias Howe, was born in Spencer, Mass.

In 1850, President Zachary Taylor died at the White House after serving only one year and four months.

In 1940, during World War II, the Duke of Windsor was appointed governor of the Bahamas.

In 1947 the engagement of Princess Elizabeth of Britain to Philip Mountbatten was announced.

In 1960, the Soviets threatened the United States with rockets if any attempts were made to oust the Castro government in Cuba.

Ten years ago: An agreement was signed to create the federation of Malaysia, uniting Malaya, Singapore, Sarawak and North Borneo.

Five years ago: New York's Gov. Nelson A. Rockefeller challenged Richard Nixon to join in sponsoring a poll of voters to determine which of the two would be the strongest Republican candidate for president.

One year ago: Democrats were gathering in Miami Beach for a national convention.

★ ★ ★

The Weather

SNYDER TEMPERATURES: High Saturday, 98 degrees; low, 70 degrees; reading at 7 a.m. Sunday, 71 degrees. High Sunday, 95 degrees; low, 65 degrees; reading at 7 a.m. today, 65 degrees.

Northwest and Southwest Texas: Partly cloudy through Tuesday with widely scattered, mainly afternoon and night thunderstorms. Low tonight 65 to 75 except 50s mountains. High Tuesday 90 to 105.

North Central and Northeast Texas: Partly cloudy with scattered thunderstorms and warm tonight and Tuesday. Low tonight 68 to 78. High Tuesday in 90s.

South Central and Southeast Texas: Mostly cloudy with scattered showers and thundershowers west portion tonight, becoming partly cloudy with chance of showers Tuesday. Partly cloudy with slight chance of mostly daytime showers east portion and lower coastal sections through Tuesday. Continued warm. Low tonight 68 to 78. High Tuesday 88 to 98.

Port Arthur to Port O'Connor: South winds 8 to 18 knots tonight and Tuesday. Winds gusty in scattered showers and thundershowers.

Port O'Connor to Brownsville: Southeast winds 10 to 20 knots tonight and Tuesday. Winds gusty in widely scattered thundershowers.

Oklahoma: Partly cloudy and warm throgh Tuesday with widely scattered showers and thunderstorms. Low tonight 68 to 75. High Tuesday 88 to 98.

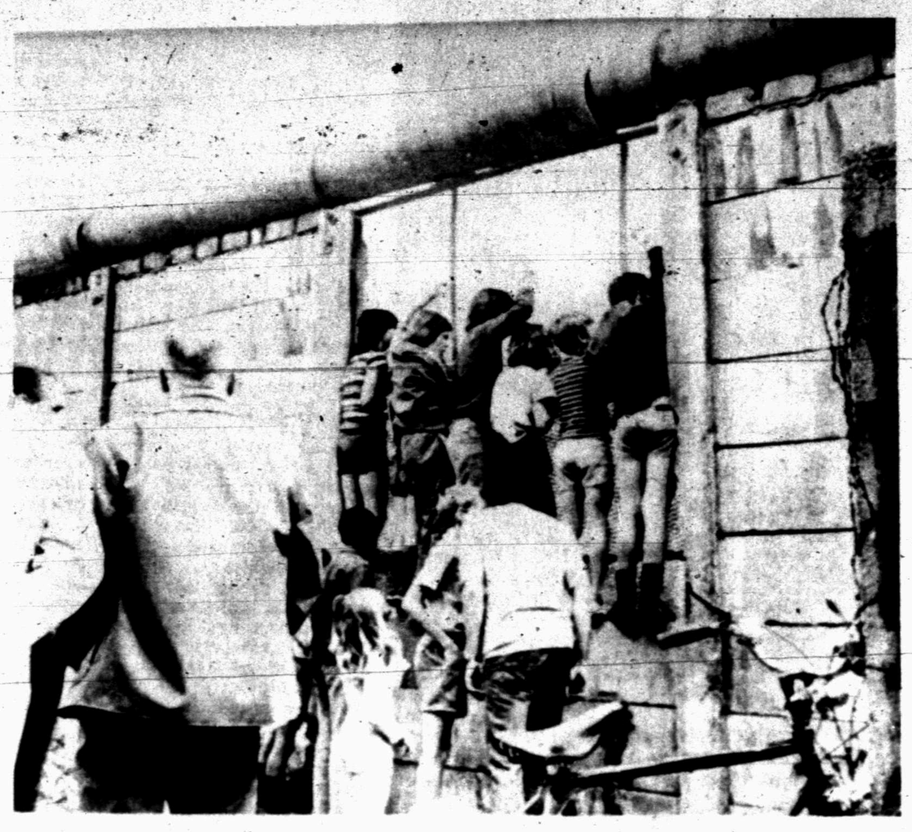

HUGE HOLE—West Berlin children peer through a huge hole in the Communist wall surrounding their city Sunday after irate West Berliners had torn a hole in the barrier the night before after East German guards opened fire at fleeing refugees. (AP Wirephoto)

PERTAINING TO WATERGATE

Committee Disagrees On Presidential Papers

By TOM RAUM
Associated Press Writer

WASHINGTON (AP) — Former Atty. Gen. John N. Mitchell met with Senate Watergate committee staff members today in preparation for his testimony at the panel's public hearings Tuesday.

Mitchell, who headed President Nixon's re-election committee at the time of the Watergate break-in last year, is expected to be asked whether he approved plans for the bugging of Democratic headquarters.

Although Mitchell previously has said he rejected the bugging plans, his former deputy, Jeb Stuart Magruder, swore to the committee that his boss reluctantly did approve such a proposal.

Sources said the committee staff also would try to learn whether Mitchell told the President anything about Watergate or efforts by high White House aides and re-election committee officials to cover it up.

In a previous closed-door meeting with the Senate committee staff, Mitchell acknowledged he was aware of payments being made to the seven Watergate defendants after they were arrested. He reportedly said it was for legal expenses. Other testimony before the committee said the funds clearly were paid to keep the men from exposing high-level involvement in the affair.

Meanwhile, members of the Senate panel have suggested that Nixon will not be subpoenaed to testify, but there was disagreement over what to do about presidential papers pertaining to Watergate.

In another development today, Senate Democratic and Republican leaders supported Nixon's refusal to testify at hearings of the Senate Watergate committee.

Majority Leader Mike Mansfield, D-Mont., told newsmen: "I think it's the proper reaction at this time."

"We ought to wait and see what facts are forthcoming — all of us, the President, the committee and the public," he said.

Mansfield said the facts will be decisive as to whether the President might later meet with the committee, not at a public hearing but informally.

The White House said last week that Nixon would not meet with the committee, informally or in public.

Branscum Rites Today

Mrs. Margaret Lorene Branscum, 61, who lived at 2403 Avenue N, died at 12:50 a.m. Sunday in Cogdell Memorial Hospital.

Funeral service was set for 4 p.m. today at Calvary Baptist Church, with the Rev. George Shoff, former pastor of the church, and the Rev. James Woods of Aspermont officiating. Burial will be in the Hamlin Memorial Cemetery, under direction of Bell-Seale Funeral Home.

A native of Killeen, Mrs. Branscum moved here 12 years ago from Hamlin.

Surviving are the husband, James Branscum; three daughters, Mrs. Frances Ann Labowski of Midland, Mrs. Loudan Reed of Big Spring and Mrs. Jimmie Nadine Johnson of Snyder; two sisters, Mrs. Deana Branscum and Mrs. Gracie Maberry, both of Hamlin; two stepsisters Mrs. Allie Rogers of Dallas and Mrs. Jean Presnell of Midland; a half-sister, Mrs. Roy Horvick of Tahoka; a brother, Luther Parker of Los Angeles, Calif., and a half-brother, Harold Parker of Abilene.

Help Rushed To Guadalajara Area

GUADALAJARA, Mexico (AP) — Massive rescue efforts were rushed south of Guadalajara after a cloudburst loosed an avalanche of water that buried three fishing towns, leaving 30 dead and 27 injured.

Seventeen of the dead were children three months to 14 years old, authorities said.

Rescue workers toiled through the night retrieving bodies from shattered adobe shacks on the shores of Chapala Lake, the largest natural lake in Mexico, and 10 miles south of here. The cloudburst hit there early Sunday morning.

State and federal authorities worked under an emergency plan supervised by the National Defense Ministry to distribute food, medicine and blankets among the more than 1,000 persons left homeless.

All rescue efforts were conducted by boat from the lake as floods cut off roads.

Thousands were taken from destroyed homes to higher ground and brought to this city, 300 miles west of the Mexican capital.

Soldiers of the 15th Military Zone in Jalisco state were in the area along with Red Cross volunteers from Guadalajara and Mexico City looking for more bodies and rescuing residents trapped in flooded homes.

The cloudburst hit in the mountains around the lake and sent water roaring down mountain slopes into the towns of Ocotlan, San Pedro Itzican and Mazcala, where more than 1,000 homes were swept away. The swift current moved huge rocks, witnesses reported.

The dead were crushed or drowned.

Flooding during the annual rainy season in Mexican began last week and has left 50 persons dead, including those in Jalisco and in the states of Tamaulipas and Guanajuato as well as Mexico City.

Thousands of American retirees live around Chapala Lake in wealthy beachside homes but none was affected, authorities said.

Jesse Cadena Service Held

Funeral service was held at 10 a.m. today at the First Baptist Church for Jesse Cadena, 52, manager of Veazey Lumber Co. here.

Mr. Cadena died unexpectedly at 12:45 p.m. Saturday after he was stricken with an apparent heart attack a short while earlier.

The Rev. Leonard Gallegos officiated at the funeral service. Burial was in Hillside Memorial Gardens, under direction of Bell-Seale Funeral home.

A native of Mexico, Mr. Cadena had lived here for the past 40 years. He was married on Nov. 25, 1944, in Snyder to Miss Juanita Gonzales. She survives.

Also surviving are three daughters, Mrs. Rueben Mijares of Lubbock, Mrs. Beatriz Morgan of El Paso and Miss Cynthia Cadena of Snyder; three sons, David Cadena of Arlington, Robert and Gilbert Cadena, both of Snyder.

Service For Mrs. Bowers

Funeral service was to be held at 2 p.m. today at the Dunn Church of Christ for Mrs. Laura Bell Bowers, 78, who died at 8:40 p.m. Saturday in Cogdell Memorial Hospital.

Mrs. Bowers was a native and life-long resident of the Dunn Community.

Bob Hoover, Church of Christ minister from Dallas, was to officiate with the Rev. Jim Terry assisting, and burial was to be in the Dunn Cemetery, under direction of Bell-Seale Funeral Home.

Mrs. Bowers is survived by a daughter, Mrs. James Patterson of Seminole; two sons, Frederick Bowers of Dunn and Forrest Bowers of Lubbock; a brother, T.A. Richardson of Robert Lee; five grandchildren and eight great-grandchildren.

Mrs. Bowers was married in 1915 to Fred Bowers, who preceded her in death in 1971.

PEACE CORPS VOLUNTEERS

Uganda Frees Americans

NAIROBI, Kenya (AP) — President Idi Amin today ordered the release of 112 Americans detained for two days in the eastern African nation of Uganda, the U.S. Embassy reported.

Amin, an unpredictable strongman at odds with Washington, had the young American volunteers taken into custody Saturday after their plane made a refueling stop in Uganda on the way to their Peace Corps posts in Africa.

Amin disclosed the release order in a message to the U.S. Embassy in the Ugandan capital of Kampala.

The State Department said in Washington that East African Airways was sending a VC10 jetliner from Nairobi to pick up the volunteers this evening and fly them to Kinshasa, the capital of Zaire where most had teaching assignments.

There was no immediate indication what convinced Amin, a burly former heavyweight boxer, to let the Americans go. He had said Sunday they would be held until he got assurances from the countries to which they were heading that they indeed were Peace Corps volunteers and not "mercenaries."

The young Americans — 49 women and 63 men — spent Saturday night under armed guard at the Entebbe Airport near Kampala.

They were transferred Sunday, still under armed guard, to a hotel on nearby Lake Victoria, where they spent the evening dining and dancing with the few guards looking on.

A U.S. Embassy official with the volunteers at Entebbe said there was "no great outpouring of joy" when he told the Americans of the release order.

Shortly before the word came through, one of the Americans said by telephone he would not mind staying on at the hotel a while longer.

"Another day or two would be fine with us," said Ken Beck, 25, of Walla Walla, Wash. "We're all really having a good time. The worst is over and everyone is happy and well."

Beck described chess games, tennis matches, guitar playing and rules against straying off the hotel grounds.

"We are all eager to get to Zaire where we're going to teach, but we're all having a good time," he said.

Zaire is the former Congo.

In Washington, the State Department listed 111 as being held. There was no explanation for the discrepancy between the U.S. figure and the 112 listed by the Uganda government.

Today the Americans slept late, talked by telephone with worried parents at home and complained because there was no water in the hotel's swimming pool. There were reports, unconfirmed by U.S. officials in Uganda, that some of the young people hired taxis and went into Entebbe to shop for curios.

The Americans were bound for Zaire, the former Congo; and their chartered VC10 jet had taken off Saturday after a refueling stop at Entebbe.

Amin ordered the plane back as it neared the border, threatening it with Ugandan air force MIGs that were in the air for a flypast in honor of visiting President Albert Bongo of Gabon.

Radio Uganda said Amin suspected that the Americans might be Israelis or white mercenaries bent on adding to the tribal troubles that have neighboring Rwanda and Burundi in turmoil. The broadcast said the president had sent messages to the presidents of Zaire, Rwanda and Burundi asking confirmation that the Peace Corps personnel were expected there. He would consider releasing them only after he got this confirmation, the broadcast said.

PLANES ARE WARNED

French Tests Expected Soon

PARIS (AP) — France today warned commercial planes to stay far away from the Mururoa Atoll starting Wednesday, indicating that the first blast in its hotly disputed South Pacific atomic tests probably will come late this week.

An advisory issued to civil airlines in London and Paris told pilots that a zone 200 miles around Mururoa as well as 500 miles to the east was forbidden to air navigation. In the past, such warnings were put out 48 hours before any explosion. This meant the first test could be expected anytime after Thursday midnight.

The tiny atoll test site lies 900 miles southeast of Tahiti.

The huge area of the forbidden zone caused speculation that a strong charge — perhaps as much as a megaton — will be exploded.

The warning to aircraft came just 24 hours after a similar notice to surface shipping. The Otago, a New Zealand frigate sent to protest the tests, was reported under surveillance by a French plane and a minesweeper just outside the forbidden zone.

Despite wide foreign protests, the tests are causing little stir in France itself.

One Frenchman failed to receive the usual weekly letter from his son at school in Wales because of British trade unions protesting the French test blasts.

"Good thing," said the father. "The kid would probably be asking for money."

The comment was typical of French reaction to foreign protests against the tests. Except for a minority who oppose the bomb, Frenchmen take the foreign furor as a bit of joke. Newspapers generally give perfunctory reports about the protests, and the government television network almost ignores the tests as well as the protests.

The government on Sunday warned all ships to stay clear of the test area from Wednesday on, indicating the tests are imminent. But such stories as the Tour de France cycling race, a British helicopter crash and the dollar crisis took precedence on the evening television news.

French protests against the tests have been confined to newspaper advertisements and telegrams to officials. There have been no street marches or protest meetings.

The most active boycotts have been in Australia, where the unions have imposed an almost complete ban on traffic with France. Mail and telephone service has been cut. Ground crews won't service French aircraft. Harbor workers won't handle French ships, and many Australians are boycotting French products.

British unions with nine million members staged a similar campaign last week.

Rogers Inks Pact With Czechs

By BARRY SCHWEID
Associated Press Writer

PRAGUE, Czechoslovakia (AP) — Secretary of State William P. Rogers today signed the first direct consular agreement between the United States and Czechoslovakia's Communist government.

Rogers called the agreement, which was seven months in preparation, "an essential building block in the new relationship we are constructing between Czechoslovakia and the United States."

Until now, diplomatic relations between Prague and Washington have been governed by the Vienna Convention, which laid down broad basic rules for dealings between states.

Foreign Minister Bohuslav Chnoupek, who signed for Czechoslovakia, said: "We have the beginning here of a start in the normalization of our relations."

The foreign minister said he believed Rogers' 22-hour visit, the first by a U.S. secretary of state to Czechoslovakia, would lead to a trade agreement, scientific and cultural exchanges and compensation to Americans for property nationalized after the postwar Communist takeover.

The agreement will make it easier for U.S. consular officials to reach Americans who get into trouble in Czechoslovakia as well as ease travel for Czechoslovak-Americans visiting here. It also clears the way for the opening next year of a U.S. consulate in Bratislava, the capital of Slovakia, and a Czechoslovak consulate in Chicago, which has a considerable Slovak population.

Keen Rites Set At Gail

William Olin Keen, 87, who lived at 712 Twenty-third Street, died at 3:15 a.m. Sunday in Snyder Nursing Home.

The funeral service has been set for 10 a.m. Tuesday at the Gail United Methodist Church, with the Rev. Jack Riley officiating. Burial will be in the Gail Cemetery, under direction of Bell-Seale Funeral Home.

Mr. Keen, a retired farmer and rancher, was a native of Coleman County. He moved to Snyder a year ago from Borden County. He was married to Pearl Johnson on Dec. 21, 1955, at Lovington, N.M. She survives.

Also surviving are three sons, Tom Keen of Snyder, Billy Bob Keen of Denver City and R. Woodson Keen of Odessa; and four grandchildren.

STAR GAZER

By CLAY R. POLLAN

Your Daily Activity Guide According to the Stars.

To develop message for Tuesday, read words corresponding to numbers of your Zodiac birth sign.

ARIES MAR. 21 – APR. 19: 11-14-29-40-48-64-73
TAURUS APR. 20 – MAY 20: 54-57-68-69-71-77-79-81
GEMINI MAY 21 – JUNE 20: 13-21-30-37-52-59-80-86
CANCER JUNE 21 – JULY 22: 1-8-9-34-46-60-75
LEO JULY 23 – AUG. 22: 26-27-33-35-43-50-62
VIRGO AUG. 23 – SEPT. 22: 23-39-49-56-66-76-82-90

1 Observe	31 Interested	61 Personal
2 New	32 Your	62 Lucky
3 Business	33 Sweepstakes	63 Thoroughly
4 Opposite	34 Money	64 The
5 Sex	35 You	65 Considered
6 Before	36 Worldly	66 The
7 Money	37 Spiritual	67 Money
8 An	38 Status	68 In
9 Attractive	39 Fair	69 Too
10 Is	40 Much	70 Dealings
11 Love	41 Turn	71 Many
12 You	42 In	72 And
13 Be	43 Might	73 Picture
14 Is	44 Spoil	74 You
15 Can	45 Your	75 Act
16 Undertakings	46 Opening	76 Benefit
17 Pleasure	47 For	77 Directions
18 Improve	48 In	78 You'll
19 Then	49 Give	79 At
20 Should	50 Be	80 Worthy
21 Awaire	51 Attention	81 Once
22 Enjoy	52 Values	82 Of
23 Be	53 A	83 Get
24 Keenly	54 Don't	84 It
25 Be	55 To	85 Romantic
26 Enter	56 Someone	86 Charities
27 A	57 Pull	87 Evening
28 A	58 Fight	88 Diligent
29 Very	59 Consider	89 It
30 Of	60 And	90 Doubt

Good Adverse Neutral

LIBRA SEPT. 23 – OCT. 22: 41-45-51-55-61-67-70
SCORPIO OCT. 23 – NOV. 21: 12-15-18-32-36-38-84-88
SAGITTARIUS NOV. 22 – DEC. 21: 44-47-53-58-72-78-83-89
CAPRICORN DEC. 22 – JAN. 19: 2-7-16-20-25-63-65
AQUARIUS JAN. 20 – FEB. 18: 4-5-10-24-31-42-74
PISCES FEB. 19 – MAR. 20: 3-6-17-19-22-28-85-87

Dollar Loses Slight Gain

By RODNEY PINDER
Associated Press Writer

LONDON (AP — The dollar tumbled back again on European markets today after strengthening briefly on expectations that international suppport might be provided for it.

The American currency opened stronger in money markets but was soon dropping downward toward the record lows it reached at the end of last week.

Britain's chancellor of the exchequer, Anthony Barber, was due to make a statement to Parliament on the weekend talks in Switzerland among chiefs of European central banks. It was that meeting that had caused the dollar's brief rally at market opening.

A communique from the bankers indicated the dollar would be given support from government coffers. But when no lifejacket was thrown, the dollar began to flounder again.

Midday prices for $1 were 2.7025 Swiss francs in Zurich and 2.2835 German marks in Frankfurt. In London, the British pound weakened against the dollar at opening time, then gained to a midday price of $2.5640 as the dollar faltered.

"Everyone had expected an intervention," said a Zurich banker. "That's why the dollar shot up in the morning. It did not come, so it came down again."

The volume of trading in Zurich was reported relatively large and hectic.

In a parallel development, gold opened at $125.25 an ounce in Zurich, down $1.50 from the close Friday, then rose to $126. The opening price in London was $124.50, down from $127, and dealers said market was "highly cautious and jumpy."

The dollar also made a comeback in Paris, buying 3.96-4.00 commercial francs in bank-to-bank transactions, up from 3.86-3.89 Friday. Trading there was slow, however.

The weak British pound slipped slightly against the dollar, from $2.555 Friday to $2.5525 at the opening today. But the pound rose against the mark, Europe's strongest currency, from 5.73 marks Friday to 5.98.

In Tokyo, the dollar rose two yen at the opening to 264, then was driven down to 254 before the close by a false rumor that the European markets would be closed today. This aroused fears that the Japanese government would be forced to close the Tokyo market also, and the demand for U.S. currency evaporated.

Although the European central bankers said they had agreed on a plan to support the beleaguered dollar, France's finance minister said it was up to the United States to act first.

The Nixon Administration so far has ruled out American intervention to aid the dollar since its fall last week to record lows in Europe. U. S. officials contend that the dollar is undervalued and that normal economic forces will bring a turnaround.

The central bankers met Sunday in Basel, Switzerland, for their regular monthly meeting. But instead of saying nothing for publication as usual, they ended the meeting with a 150-word communique which they apparently hoped would check the fall of the dollar when the currency markets opened today.

MIDDAY STOCKS

By THE ASSOCIATED PRESS

AT&T	51		
Atl Rich	81¾	off	¼
Beth Stl	26¼	off	⅛
Borden	21¼	off	⅛
Brit Pet.	14¼		
Cat Trac	57⅛	off	⅜
Celanese	31½	up	¼
Chrysler	23⅜	off	⅛
Cities Svc	47¼		
Coca Cola	137½	off	½
Cont Oil	30⅝		
Dow Chem	49¼	off	½
duPont	162¾		
Eastman	128½		
El Paso NG	14⅜	up	⅛
Exxon	95⅞	off	⅞
Fairchild Cam	33⅜	off	¼
Ford	52⅞	off	⅛
Gen Elec	56⅜	off	⅛
Gen Foods	25	up	⅛
Gen Mtrs	65⅝	up	⅛
Gen Tel	29⅛		
Gen Tire	18	off	⅛
Goodrich	20	off	⅛
Great A&P	13⅞		
Gulf Oil	22⅛	off	⅛
Hart-Hk	8½	up	⅜
IBM	299½	off	¾
Int Paper	33½	up	¼
John Joh	110¾		
Litton	8½	off	⅛
Marathon	29⅛		
Marcor	18½	up	¼
Mobil Oil	64⅝	off	½
Monsanto	50¼		
Penn Cent	1⅝		
Penney	73¾	up	¾
RCA	23⅝		
Safeway	30½	up	⅛
Sears	93¾	up	¼
Sony	40⅜	up	⅜
Stand Ind	85⅜	off	1¼
Sun Oil	49⅞	up	⅜
Texaco	33¼	off	⅝
Texas Inst	83⅛	up	⅛
Un Carbide	33⅝		
Uniroyal	10⅝	off	¼
US Steel	29½		
Woolwth	21⅞	off	⅛
Xerox	142⅞	off	2⅜

THE SNYDER DAILY NEWS

Published Sunday morning, and each evening except Saturday by the Feather Printing and Publishing Co., at Snyder, Texas 79549

Entered as second class matter at the post office at Snyder, Texas.

SUBSCRIPTION RATES: By carrier in Snyder 35 cents per week $1.50 per month. By mail in Scurry and adjoining Counties, one year $12.50. Balance of Texas and all other states $18.00.

MEMBER OF THE ASSOCIATED PRESS

The Associated Press is exclusively entitled to use for republication all news dispatches in this newspaper, also local news published herein. All rights reserved for republication of special dispatches.

VERONICA LAKE DEAD—Actress Veronica Lake, who appeared in 20 films in the 1940s, died of acute hepatitis at the Medical Center in Vermont. Among her best remembered films was "This Gun For Hire," a movie that introduced Alan Ladd to the screen. She was 51.

Cyclist Is Hurt In Mishap Here

Woody Kent Duncan, 15, 2805 Thirty-sixth Street, received minor injuries in a two-vehicle collision on Thirty-seventh Street at Avondale at 4:34 p.m. Sunday.

Police said Duncan was driving a 1973 Model Harley Davidson motorcycle that was involved in a collision with a 1970 Model Chevrolet operated by Albert R. Elston, Box 285, Stephenville.

Two Burglaries Reported Here

Burglars broke into Roy Neves Chevron Station, 1412 Twenty-fifth Street, Friday night and took cigarettes and coins from the cigarette machine, stole some cigars and took pennies from the cash register, according to a City Police report.

Burglars also forced entry into the B&B Garage, 612 East Highway, Friday night, and stole a tape deck, 30 pennies and six packages of cigarettes.

Jury For Trial Being Selected

Jury selection began this morning in the trial of C.W. Stansell in 132nd District Court.

Stansell is charged with theft over $50. The offense allegedly occurred July 6, 1972. The court recessed at 11:30 a.m. without any jurors being selected and was to convene again at 1 p.m.

A standard poodle, Acadia Command Performance, was judged best-in-show at the 1973 Westminster Kennel Club dog show.

Man Sustains Cut On Head

Rosalio Gutierrez, 27, Campbell Apartments received a serious cut on his head during an altercation early this morning, according to a City Police report.

Officers said they took Gutierrez to Cogdell Memorial Hospital for treatment. They are still investigating the incident.

Fires Put Out

City Firemen extinguished two grass fires Sunday. They answered a call on Avenue N between Eighteenth and Nineteenth Streets at 12:50 p.m., and they answered a call across the street from the Ezell-Key feed lots on the Sweetwater Highway at 3:15 p.m.

Abernathy Resigning

ATLANTA, Ga. (AP) — The Rev. Ralph David Abernathy announced today he is resigning as president of the Southern Christian Leadership Conference, primarily because of a lack of financial support.

Abernathy headed SCLC for five years, since the assassination of Dr. Martin Luther King Jr., in April 1968.

He was frequently at King's side, going to jail with him 17 times.

Abernathy was the second president of SCLC. After he took over following King's death, he said, "They may kill the dreamer, but they can't kill the dream."

He had demonstrated many times his faith in the dream of equality and justice so eloquently articulated by King.

Abernathy, 47, stood willingly in the background until King was shot to death on a motel balcony in Memphis, Tenn.

Abernathy had said he had no desire to leave the movement. Calling King the symbol and the leader, he said, "I always wanted to stand with him and not ahead of him."

Since King's slaying, however, SCLC has been beset with financial troubles.

Abernathy also stood in the shadow of Coretta King, the civil rights leader's widow, and much of the financial support which would have gone to the SCLC has gone to the Martin Luther King Memorial Center.

Dallas Couple Hurt In Mishap

Excellent Ivey McGill, 54, Dallas, and his wife, Occie Lee McGill, 46, sustained minor injuries in a two-vehicle collision 3.3 miles north of Snyder on U.S. 84 at 6 p.m. Saturday. They were taken to Cogdell Memorial Hospital by Snyder Ambulance Service.

Investigating Highway Patrolmen said McGill was driving a 1969 Model Ford Econoline van that was in collision with a 1972 Model International school bus from Hereford driven by Allen Harris, Jr., Hereford.

Patrolmen said both vehicles were traveling towards Snyder and that the bus was attempting to make a left turn when the collision occurred.

Bahamas To Become Nation

By IKE FLORES
Associated Press Writer

NASSAU, Bahamas (AP) — The biggest event in the Bahamas in the 480 years since Christopher Columbus arrived takes place shortly after midnight tonight.

At 12:01 a.m., this archipelago of 700 islands and cays becomes the world's newest nation.

Prime Minister Lynden O. Pindling will run a gold, black and aquamarine flag up a 42-foot flagpole, replacing the British Union Jack in independence ceremonies in Nassau's Clifford Park.

Among honored guests will be Britain's Prince Charles, representing his mother, Queen Elizabeth II. The U.S. representative, Interior Secretary Rogers C.B. Morton, joins Cuban Foreign Minister Raul Roa and officials from 50 other nations in the celebrations.

On Tuesday morning, Prince Charles will read a declaration of independence from the queen, severing formal colonial ties dating 300 years.

Freedom from British rule for the 185,000 Bahamians comes in an orderly, almost anticlimactic fashion.

Pindling, elected the country's first black prime minister in 1967, calls it the culmination of "a quiet revolution" begun when his Progressive Liberal party was founded in 1953.

The black party broke the domination of the white establishment-oriented United Bahamian party in the 1967 parliamentary elections and has built its strength rapidly since then.

Elections last fall gave Pindling's party 29 of 38 seats in the governing House of Assembly, and Pindling received a clear mandate for seeking complete independence from the mother country.

The British Parliament routinely approved the independence proposal last month.

Much of the credit for "Freedom Day," as most of the islanders call it, goes to Pindling, the Bahamian-born son of a Jamaica policeman and schoolteacher. The British-educated prime minister credits the influence Dr. Martin Luther King Jr. for his people's choice of nonviolence in their road to independence from white-minority rule.

Pindling says of the American black civil rights leader:

"His experience and my acquaintance with him, I think, made an important contribution to our ability to put together a quiet revolution in the Bahamas."

BIRTHS

Mr. and Mrs. James Smith, Rt. 1, are the parents of a 7 lb, 3 oz. baby girl, born at 12:55 a.m. July 7.

South, Southwest Texas Flooded

By THE ASSOCIATED PRESS

Deluges blamed for at least two deaths during the night set off more flooding today in some low areas of South and Southwest Texas, and showers or thunderstorms kept other areas under siege as well.

It was a continuation of wild weekend weather which brought cloudbursts into several sections of the state and lighter rains in others.

Police said a vehicle that failed to stop struck and killed two teen-age girls riding in bicycles in the rain Sunday night along Interstate 20 on San Antonio's south side. The unidentified bodies lay unclaimed in the city morgue today.

At one time during the night, flood warnings were up for a dozen counties from around San Antonio toward Del Rio and Eagle Pass, and water blocked several state highways.

Authorities reported four young men clinging to trees were rescued early this morning by Seguin firemen after their car was washed off Texas 123 into Geronimo Creek five miles north of Seguin.

Lightning struck the San Antonio lines of the municipal power service 140 times during what Jerry Spengler of that agency described as one of the worst electrical storms in the city's history. He said it would be this evening before service could be restored in parts of San Antonio although repairmen worked through the night. Telephone service also was knocked out in some districts.

Rainfall amounts of 2 to 4 inches were reported general Sunday from San Antonio into the Hill Country, and there were scattered showers over much of the east and central sections of the state.

In addition, radar spotted a tornado 5 miles east of Rio Hondo during heavy thunderstorms and funnel clouds were sighted close to Harlingen amid turbulent weather in the Lower Rio Grande Valley.

By this morning, with damp and unstable air still flowing strongly inland from the Gulf of Mexico, the wet weather embraced most of the eastern half of the state and broad stretches of the Panhandle-Plains sector, West, Southwest and South Texas.

It was warm and humid nearly everywhere in the state. Temperatures near dawn ranged from 81 degrees at Palacios on the coast down to 65 at Midland in West Texas.

Top marks Sunday afternoon went as high as 102 degrees at El Paso in far West Texas, and the lowest maximum was a steamy 85 at Houston.

Forecasts promised little change—only minor temperature variances with scattered showers or thunderstorms through the east half of Texas and parts of West and Northwest Texas.

HOSPITAL NOTES

ADMISSIONS: Jimmy Romero, 907 Twenty-seventh; Sharon Gambol, 3106 Thirty-seventh; Wilton Mitchell, 2000 Towle Park Rd.; Lesa Butler, Arah Rt.; Irene Beinhauer, Rt. 2, Hermleigh; Gloria Green, 3001 Ave. C; Wanda Phillips, Rt. 2, Midland; Virginia Smith, Rt. 1; Virginia Finley, Rt. 2; Clyde Burns, 1808 Thirty-eighth; Jessie Thomas, 2258 Sunset; William Alexander, Rt. 1, Colorado City; Nettie Gardner, 3104 Forty-second; Juan Alderette, 505 Thirty-fifth.

DISMISSALS: Wanda Phillips, Gloria Green, Mike Fisher, Mrs. Bobby Goodman and baby girl, Mrs. Royce Summers and baby boy, Marquetta York.

Graveside Rites For Mena Infant

Graveside rites were held at 4 p.m. Sunday at Hillside Memorial Gardens for Paula Mena, the one-day-old daughter of Mr. and Mrs. Robert Mena. The child died at 6:15 p.m. Saturday in Malone-Hogan Hospital in Big Spring.

The Rev. Bruce McNair, pastor of Green Hill Baptist Church, officiated at the rites and Bell-Seale Funeral Home was in charge of arrangements.

Surviving are the parents; maternal grandparents, Mr. and Mrs. Joe Doan and, Mrs. Tommy Davidson of Snyder; the paternal grandparents, Joe Mena of Houston and Mrs. Phillip Romero of Post.

1 Features at: 7:00 & 9:00 Ends Tuesday
Cinema I & II
2 Features at: 7:30 & 9:30 Ends Tuesday
ALEC GUINNESS
SIMON WARD
HITLER: THE LAST TEN DAYS
PG A WOLFGANG REINHARDT PRODUCTION A JOHN HEYMAN PRESENTATION IN COLOR A PARAMOUNT PICTURE
SOYLENT GREEN
CHARLTON HESTON LEIGH TAYLOR-YOUNG
SOYLENT GREEN

LEE'S 66 SERVICE STATION
Specialize in Wash, Lubrication & Wheel Balanee
Car Vacuumed with each service
2000 25th
Ph. 573-6722
PHILLIPS 66

Open 8:15
Show—9:00
Come Early for Tiger Chow
SUNDOWN THEATRE & CAFETERIA
DIAL 573-2...

TRUE!! FILMED IN THE SOUTH WHERE IT HAPPENED!
An incredible journey into the supernatural—
Narrated by ROD SERLING
ENCOUNTER WITH THE UNKNOWN
SEE HEX AFTER DEATH!
SEE THE GHOSTLY YOUNG BRIDE!
PG
PLUS
SUPER-HORROR NO. 2
"NIGHT OF THE LIVING DEAD"

Starts Wednesday
Cinema I
Buy Your Tickets Early From Any Member of the "Lucky 13" Club or at Lad & Lassie
THE SNYDER "LUCKY 13" CLUB PRESENTS
WINNER OF 3 ACADEMY AWARDS!
CAMELOT
STARRING RICHARD HARRIS VANESSA REDGRAVE
TECHNICOLOR® PANAVISION® G
Celebrating Warner Bros. 50th Anniversary A Warner Communications Company
JULY 11-7
PART OF THE PROCEEDS TO BENEFIT THE CHILD DAY CARE CENTER

One of the breathtaking action highlights of Warner Bros. Technicolor-Panavision presentation of "Camelot," opening Wednesday at the Cinema Theatre for a special premiere encore engagement, is the crashing battle of mounted knights on King Arthur's legendary Round Table. Richard Harris, Vanessa Redgrave, Franco Nero and David Hemmings star in the Jack L. Warner production directed by Joshua Logan.

Your safety is our concern.

On occasions when you detect the odor of natural gas, it could be coming from the range where a burner may not be turned off completely or from a pilot light that's out. However, if these are functioning properly, and the odor seems to be quite strong—here are 4 easy steps to insure your safety:

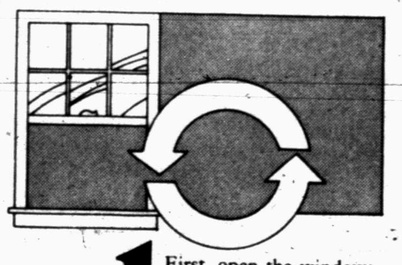

1 First, open the windows and doors to allow ventilation of the room.

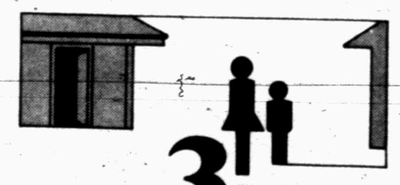

3 Third, leave the house and go next door to telephone the Fire Department as a precaution for your safety.

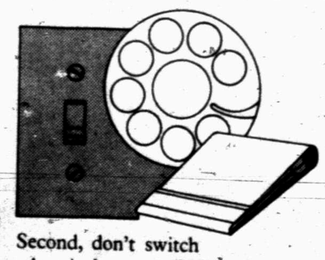

2 Second, don't switch anything electrical on or off. Don't use the telephone, and don't light a match.

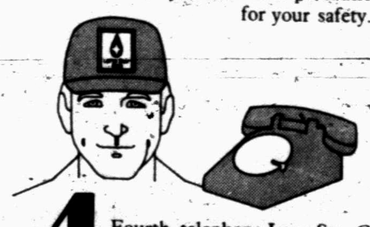

4 Fourth, telephone Lone Star Gas and wait until we have checked the source and made certain that you can re-enter safely.

Although you may never have to worry about gas leaks, we at Lone Star feel you should be informed on what to do should the situation occur. Please inform your family of these 4 safety measures, and keep these steps for reference.

Lone Star Gas

Women

SHOWER HELD—Miss Patricia Anne Grant, bride elect of David Lee Wittie, was honored July 7 with a bridal shower at the Colonial Hill Baptist Church Fellowship Hall. Pictured are Mrs. Don Wittie, mother of the prospective groom; Miss Grant and Mrs. Don Grant, mother of the future bride. Hostesses for the occasion were Mmes. Jeanette Payne, Sallie Bailey, Jane Lawler, Shirley Fritz, Carolyn Cox, Pat Dennis, Barbara McGee, Georgia Teferteller, Winnie Poyner, Meral Riggs, Jean Yearwood, Lilly Raschke, Velma Cumba, Billy Wilkerson, T.B. Taylor, Francis Billingsley, Sue Harper, Nona Williams and Maggie Best.

HOMES FOR AMERICANS

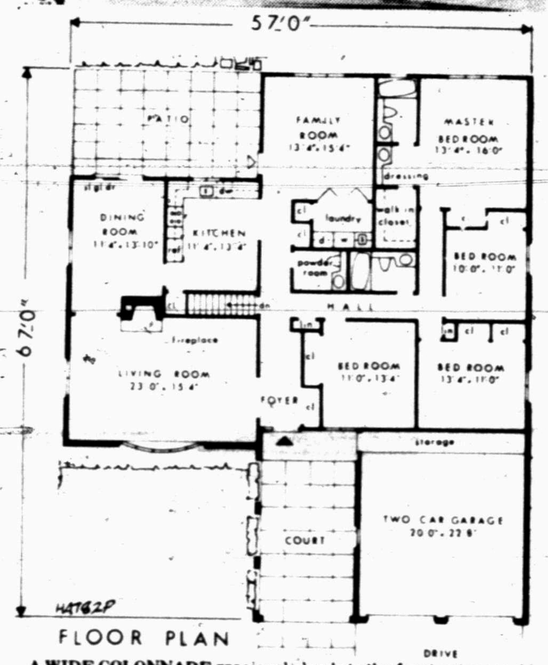

FLOOR PLAN

A WIDE COLONNADE graciously leads to the front entrance of this compact and efficiently designed, four-bedroom ranch, Plan, HA782P. The living room, dining room and kitchen are separated from the bedroom wing by a foyer and central hall. The family room could easily be converted into a guest room or fifth bedroom. The master bedroom has a full bath plus a second sink in a dressing area adjoining a large, walk-in closet. The house contains another full bath and a powder room. The architect of this 2213-square-foot house is Samuel Paul, 107-40 Queens Blvd., Forest Hills, N.Y. 11375. Anyone interested in the price of the blueprint may write to him.

Girl Scouts May Enter Fair Projects

Girl Scouts are invited to enter the West Texas Fair under the auspices of the Woman's Division. The Scouts are to enter by categories for each age level.

Brownies, Juniors, Cadettes and Seniors may all submit entries in Memories from Summer, the first category. This includes collages, twig creatures, wood prints, and rock critters.

All four age levels may enter Prints, the second category. Suggestions are: leaf prints, crayon rubbings, string prints, stamp prints, and nature prints.

Brownies and Juniors may enter their string sculptures, string pictures and God's Eyes in the third category, String Art.

Cadettes and Seniors have a Macreame division which features hanging candles, lights, belts, bead bands, etc.

The fourth category suggest Collections for Brownies of rocks, stamps, coins, small dolls, and pictures. Juniors enter Needlecraft any crewel, embroidery hanging, or personal items.

Cadettes and Seniors may "Do Your Own Thing" in woodcraft, needlework, leather work, weather station, flowers or any original idea.

All art should measure within 20"x10" and should express originality and creativity.

Fill out an entry blank; mail it to Mr. L.O. Berg 1202 Leggett, Abilene, Texas 79605, by Sept. 1.

The craft entry should be brought to the Woman's Building West Texas Fair, Abilene on September 5 between 1 p.m. and 6:30 p.m. or on September 6 between 8:30 and 12 noon. Entries will be on display all week and picked up by Scouts by 5 p.m. on Sept. 15th.

Cut Spending On Baby Items

COLLEGE STATION—New parents—don't overspend on baby equipment, advises Mrs. Doris Myers.

The home management specialist with the Texas Agricultural Extension Service, Texas A&M University System, pointed out that is's easy to "go overboard" when buying baby products.

As a result, couples often purchase unnecessary items.

"Actually, an infant requires very few pieces of equipment," she continued.

"It's up to the parents to decide what the baby really needs—and how much they're willing to spend.

"To help limit spending, ask friends about what they found useful. Besides furnishing information, often they're willing to loan or sell some item no longer needed."

Second-hand baby equipment definitely aids budgets.

Since babies soon outgrow many items, Mrs. Myers contends it's better to have too little than too much.

"Parents also find it's easy to overspend on baby clothing. Again, babies grow quickly—so certain garments may get very little use. Keep this in mind when shopping.

"Also consider the approaching season when buying garments. Choose clothing that will fit the infant next season."

Sometimes salesmen read birth announcements and try to sell numerous products to new parents, the specialist notes. These tempting sales pitches often test their ability to resist sales pressures.

"New parents also can expect to be barraged with baby photographers and various photo offers. Some are expensive one-shot portraits or long-term deals.

"Because photographs are extremely important and usually expensive—many parents take their own. In fact, candid shots often are more enjoyable than posed ones—and certainly less expensive.

"After agreement on purchases for the new arrival, stand firm on decisions. After all, you—the parents—not a salesman, know best,"

In-Town Litter

The Twilight Garden Club offers some interesting statistics about litter. They are based on recently-completed surveys of cities in 17 states representing almost half of the nation's population.

All told, there are some 150 separate items of in-town litter. They fall into five categories which, on a composite basis, make up the following percentages of the total:

Paper (wrappings, bags, cartons, newspapers, etc.)—64.5

Metal (cans, pipe, hub caps, etc.)—13.9

Miscellaneous (bulk junk garbage, rags, etc.)—9.6

Plastic (containers, wrappings, bags, etc.)—7.2

Glass (bottles, jars, light bulbs, etc.)—4.8

These figures serve to reemphasize a point. Everything that's descarded carelessly turns up as some form of litter.

Diana Rigg Is Secretly Wed

LONDON (AP) — British actress Diana Rigg, who won fame as the judo expert Emma Peel in the television "Avengers" series, has married secretly.

Miss Rigg, 33, who is to appear in a comedy television series in Los Angeles called "The Diana Rigg Show," married Israeli artist Menachen Gueffen at Richmond register office in southeast London.

The marriage was announced today. The announcement did not say when the ceremony had taken place.

It was her first marriage and his second.

Use Snyder Daily News Classified Ads-Call 573-5486.

Success Bound Career Women

KALAMAZOO, Mich. (AP) — Six well-dressed district managers were gathered solemnly around the conference table. At the head of the group sat Josephine Starkweather, tapping her fingers.

"C'mon in," she called to a visitor. "I was just getting ready to chew my men out."

The room broke up with laughter.

The atmosphere wasn't so jovial five years earlier, when Mrs. Starkweather was named divisional manager at Investors Diversified Services. Some top producers among the 35 licensed sales people threatened to quit.

But Robert Chandler, one of those sales representatives, says the obstacles have been overcome.

Success in selling mutual funds, investment certificates life insurance, annuities and tax-exempt bonds didn't come easily to the mother of five. She answered a job ad at age 46 when her husband became ill.

"I wasn't about to sit behind a typewriter," she said. "I had five kids to support. It was either work for a company like IDS or sell real estate."

Mrs. Starkweather made $1,000 her first month in the business. Times, however, were still tough. Her newly remodeled farm home burned to the ground shortly after she got the new job. A back injury hospitalized her and doctors said she might never walk again.

"I gotta walk," she told them. And she did. Later, divorced and in need of money to pay college tuition of $1,000 for four children, Mrs. Starkweather made $1,400 in commissions the evening before the checks were due.

"My kids never considered what I did as work," Mrs. Starkweather said. "At the time, I looked upon it as hard work though."

What the Starkweather children viewed as something their mother enjoyed doing provided financing for careers in medicine, mechanical engineering, flight instruction and real estate, high counseling and tool and die work. After putting five children through college, she thought everyone should plan ahead to finance educations for children.

Once, she sold a young couple on such a premise, thinking they already had two children. Six months later she received a telephone call. "We've decided to use the educational investment program you sold us," the young husband said. "My wife just discovered she's pregnant."

At 22, Jo Starkweather's name was splashed across front pages of Chicago's newspapers in 1937 when she was kidnapped by a paroled convict who made her drive him to Chicago. She managed to talk the man into releasing her, and even convinced him to return her engagement ring.

Last year, Mrs. Starkweather made about $45,000 and says it's just one measure of success. She hopes to make more when she is transferred to Lansing, from her Kalamazoo post.

"I'll be 60 years old this summer, but I'm really excited about this new challenge," Mrs. Starkweather said.

Another goal before retirement is recruiting more women into her company's national sales staff. There are now about 150 among 4,000 employes.

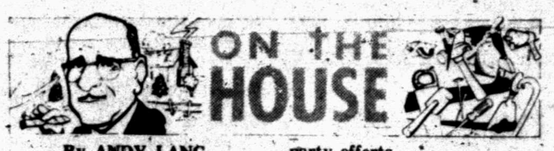

By ANDY LANG
AP Newsfeatures

No matter how functional a particular area of your house, it must have a pleasant appearance if you are to enjoy it to the fullest.

If you consider outdoor living space as an extension to your house, then it, too, should be pleasing to the eye as well as a practical place to relax or savor a barbecued meal.

A totally new environment for a patio or terrace can be created easily and inexpensively by utilizing the wide variety of special lights on the market. And you need no handyman talents to produce the effects that can make a world of difference in an area's feel and looks.

Lights make a terrace more serviceable in the evening hours, as well as adding a festive and romantic air. Stringing them up is easy. All that is needed are a few strategically placed hooks. In fact, the variety of lighting placements is limited only by the imagination. Lights can be strung in tiers, one level above the other. Or they can cross over each other back and forth across the entire patio space. Another possible arrangement is outlining the perimeter of the terrace with the lights, thereby enhancing the feeling of being "on stage" that is so supportive of party efforts.

Be sure to use genuine patio lighting that is technically fit for outdoor use. Albert Sadacca II, executive vice president of a leading manufacturer of decorative lights, points out that while outdoor lighting is specially designed to be safe under any weather conditions, the majority of lighting is suitable only for indoor use.

Patio lighting sets are characterized by a wide choice of styles. There are lanterns that suggest the Orient, modern motifs, simple globes, even Tiffany-style. To make a sensible choice, look for a store that sells a full range of the best sets available rather than one with a limited inventory.

Don't forget the emotional impact of well-chosen colors. Lights sets are available in bright and cheery colors that bring a look of happiness to any terrace or patio.

The placement of patio lighting can be further enhanced by the effective selection of other supportive elements. A sculpture reproduction, for example, can be instrumental in changing the ordinary to the extraordinary, especially when it is effectively illuminated.

The chances are your house already has at least one exterior electrical outlet. If it doesn't, have one installed. Better yet, have two or three put in, because the cost of the extra outlets is proportionally less than the price of the first one.

(If you fix things yourself, get a copy of Andy Lang's helpful handbook, "Practical Home Repairs," available by sending $1 to this newspaper at Box 5, Teaneck, N.J. 07666.)

Women's Calendar

TUESDAY

Ladies Golf Association has regularly scheduled play at the Snyder Country Club. Tee off time is 8 a.m.

DO YOU WANT AND NEED BETTER HEARING?

Are You Worried About Your Hearing? Do You Hear Voices But Don't Understand? Have You Been Told It Can't Be Helped?

WHAT ALTERNATIVE

Do You Have?

Would You Like To Hear Better?

FREE HEARING TEST AT SNYDER DRUG JULY WED. 11th

We Will Tell You The Following

A. The kind of Hearing Loss
B. The amount of hearing loss
C. Determine and show you what kind of help may be reasonably expected.

ZENITH the quality goes in before the name goes on.

Livingston Hearing Aid Center
1913 A 19th St. Lubbock, Tex.

JULY SERVICE SPECIAL

Complete Front End Alignment
Front Tires Balanced
All American Made Cars & ½ Ton Pickups $10.50

Call Pete Cramer 573-3544 for appointment

THOMAS-STANFIELD
Chrysler-Plymouth-Dodge
East Hwy. at Traffic Circle 573-3544

DOUBLE S&H GREEN STAMPS AFTER 1 ON TUESDAY AND ALL DAY WEDNESDAY

GOOD TASTE IS ALWAYS FIRST AT THRIFTWAY

Chek Rated

AFFILIATED

PRICES EFFECTIVE JULY 9th THRU JULY 14, 1973. WE RESERVE THE RIGHT TO LIMIT QUANTITIES

JOY SUDS 16 oz. 39¢
Bubble Bath

Raths Blackhawk BACON lb. 95¢
Armours Star BEEF FRANKS 12 oz. Pkg. 75¢
Extra Lean GROUND CHUCK Fresh Daily lb. 95¢
No Cereal Added GROUND BEEF Fire Beef lb. 75¢

Gooch GERMAN SAUSAGE 12 oz. Pkg. 79¢
Lean Trim SIRLOIN STEAK USDA Choice lb. $1.49
Great for the Grill CHUCK STEAK So Economical lb. 89¢
Fresh POTATO SALAD Market Made Pint 39¢

Mexicali MACARONI SALAD 18 oz. 59¢
New Item MACARONI TUNA SALAD 18 oz. 59¢

BODY ALL DEODORANT 5-oz. CAN $1.19

HAND LOTION Shurfine 16 oz. 69¢

PREPARATION H SUPPOSITORY 12'S $1.39

VEGETABLE OIL Shurfresh 24 oz. 66¢

BLEACHED FLOUR Gladiola 5 lb. bag 59¢

FREE! KING SIZE BRIDGE TABLE
BUY 4 CHAIRS at $7.99 ea. AND GET YOUR TABLE FREE!

Sippity DoDa DRINKS 35¢
Wishbone ITALIAN DRESSING 35¢ 8 oz.
Del Monte Whole GREEN BEANS 29¢ 303 Can
Del Monte SWEET PEAS 29¢ 303 Can
Chek Rated 15-oz. CAN RANCH STYLE BEANS 6 FOR $1
Chek Rated Shurfine CHUNK TUNA 39¢ EA.
Chek Rated KRAFT MIRACLE WHIP 32-oz. JAR 59¢

Shurfine FRUIT DRINKS 46 oz. Can 25¢
Shurfine SPINACH 303 Can 2/35¢
Shurfine MANDARIN ORANGES 11 oz. Can 29¢
Shurfine BLACKEYE PEAS 300 Can 2/35¢

STORE COUPON Instant NESTEA 100% TEA - 3 OZ. SIZE only 79¢ WITH THIS COUPON OFFER EXPIRES

Food King CORN 16 oz. 7/$1.00

RAGU PLAIN MEAT MUSHROOM SPAGHETTI SAUCE 43¢

Chek Rated FARM FRESH PRODUCE

CALIFORNIA WHITE SEEDLESS GRAPES LB. 49¢
PRICE FREEZE IS GETTING SOME DROPS SORRY IF SOME ITEMS ARE MISSING FROM OUR DISPLAY.
COLORADO GREEN ONIONS 2 BU. 19¢
CELLO BAG CALIFORNIA CARROTS 1-LB. BAG 17¢
CALIFORNIA SUNKIST ORANGES LB. 25¢
YELLOW ONIONS 15¢

SHURFRESH ASSORTED FLAVORS ICE CREAM GAL 59¢

Chek Rated FROZEN FOOD SPECIALS
Shurfine BROCOOLI SPEARS 10 oz. 29¢
GOOD-HUMOR BARS 10 Count 79
TORTINO'S PIZZA 79¢ Cheese, Sausage, Hamburger

Shurfresh CRACKERS 25¢ Lb. Box
COFFEEMATE 11 oz. 83¢
Scott JUMBO TOWELS 39¢
Grand Tour DINNERS 89¢

Fleshman's CORN OIL MARGARINE 53¢ Lb.
Shurfresh DINNER ROLLS 8 oz. Crescent 33¢
Shurfresh MARGARINE 2-8oz. tubs Soft 39¢

We Feature Shurfine Foods
Everybody's THRIFTWAY
AFFILIATED
1905 35th STREET SNYDER, TEXAS
PHONE 573-2311
WE GIVE S&H GREEN STAMPS
WHERE EVERY CUSTOMER IS IMPORTANT

ALL TYPES OF UPHOLSTERY
100% GUARANTEED
Cars Boats
Pickups Campers
All Types Furniture
2801 25th
EARNEST UPHOLSTERY
573-6843 Day or Night

DEEP STEAM CARPET CLEANING
The only and original way to get your carpet really clean.
FREE ESTIMATES & DEMONSTRATION
CALL 573-2143
HOYT FURNITURE CO.
2112 29th. 573-2143

The Consumer Alert

by John L. Hill
Attorney General

AUSTIN—The phrase, "Sign your name on the dotted line," can sound quite inviting after you've waited for credit approval on a loan or time purchase.

That may be the flattering sign that you're a "good credit risk." But it is not wise to rush into any contract.

If you read any installment contract carefully you should find a statement in bold type, cautioning: "Notice to Buyer—Do not sign this agreement before you read it, or if it contains blank spaces." The statement also puts you on notice that you are entitled to a copy of the agreement.

In order to meet state and federal requirements on credit agreements, the contract must tell you the difference between cash price and credit price, less down payment and-or trade-in; list any additional charges, such as credit insurance premiums, and spell out the total number of payments to be made by you, as well as the amount of each monthly or weekly payment due.

If you already have insurance which would cover your note amount or the secured property if anything happened to you, or, if you have an insurance agent with whom you would prefer to deal, let the creditor know. He cannot require you to buy the policy he may offer.

Be certain the agreement contains the name, as well as the address, of the lender or creditor; the correct date on which you made the note, and the date for final payment. And, if the creditor is taking a lien or other security on your property, make sure than that detail is included in the contract.

If you are negotiating a home improvement, ask to see the "certificate of satisfaction" which the seller must furnish you. But heed the warning that you should not sign the certificate of satisfaction until the work has been completed, and until you know that you are satisfied with it.

That may seem like a lot of detail. But it is not complicated.

Just remember to read carefully every section leading to a space for your signature. And be certain you understand it to your own satisfaction.

Most merchants or lending institution officials will be more than happy to answer any question. In fact, some are exceedingly scrupulous about not allowing you to sign until they believe there is not room for misunderstanding.

Take advantage of the occasion to review the obligation you're accepting. Now that it is all there in black and white, do you honestly believe that the amount and the frequency of payments will not work too much of a hardship on the family budget?

Sometimes, my Consumer Protection Division investigators have looked into complaints of overcharge, only to discover that the interest and payment plans were legal, but hasty consumers had not noticed what a strain the obligation would be until they started paying it out.

If you do have any complaints or questions concerning credit contract rights, do not hesitate to contact a local consumer protection enforcement agency, or the Attorney General's Consumer Protection Division in Austin, Dallas, Houston, San Antonio, El Paso or Lubbock.

BATTERY OF STARTERS—Battery dead, an army driver enlists a battery of muscular civilians recently to crank the engine of his vehicle near Prek Kdam ferry crossing north of Phnom Penh. Cambodia's army is all volunteer, but the intercity bus was 'drafted' to carry troops—inside and out. (AP Wirephoto)

Tanaka Holds Own

TOKYO (AP) — Despite unfavorable opinion polls, Prime Minister Kakuei Tanaka's conservative party held its own today in municipal elections here considered a weathervane for parliamentary elections next year.

Although the newspaper polls predicted it would lose 13 seats, Tanaka's Liberal-Democratic party retained its 51 seats in the Tokyo Metropolitan Assembly and remained the largest faction in the local legislature.

A predicted upsurge for the Communists and Socialists—leftist Gov. Ryokichi Minobe's chief backers—failed to materialize. The Communists did pick up six seats, but the Socialists only managed to hold on to the 20 they had previously.

The polls also tabbed Komeito, the political arm of the Buddhist Sokagakkai lay group, as a loser. Instead, it gained a seat, while the moderate Democratic-Socialists continued a downward trend by losing two of the four seats they had.

Hopes Legion Will Die

COVINGTON, Ky. (AP) — The national commander of the American Legion hopes the organization will die out when the members die off.

"We're an organization dedicated to our own demise," said Joe L. Matthews of Fort Worth, Tex. The Legion wants no more wars, he said.

He spoke at the final session of the 55th annual convention of the Kentucky American Legion, attended by about 1,200 delegates.

Matthews said that some 450,000 Vietnam veterans have joined the Legion and are second in numbers only to the vets from World War II. He said the younger members are bound to bring changes but the Legion will continue with its basic purposes—rehabilitation, Americanism and Legion baseball.

Meanwhile, the Legion still opposes U.S. aid to North Vietnam and will insist upon a complete accounting of the fate of soldiers missing in action and unaccounted for in Vietnam.

"We have always advocated the use of political, economic, moral and military pressure by our nation in Indochina to achieve the release of our POWs and identification of the fate of our MIAs," he said.

The Legion remains opposed to mass amnesty for draft dodgers, he added.

Pilot Ejects Safely

LAKE CHARLES, La. (AP) — The pilot of a Navy stunt plane participating in an air show by the famed Blue Angels managed to eject safely moments before his plane flipped on the runway and burst into flames Sunday.

The pilot, Lt. Steve Lambert, 29, of Sacramento, Calif., walked out of his chute. He was taken to a hospital for treatment of minor cuts and dismissed within minutes.

Police said the crash occurred just north of the former Chennault Air Base here during a charity show for the Young Businessmen's Club.

Trouble apparently developed as one of the F4 Phanton II planes was attempting an inverted roll about 100 feet above the runway with a second plane making a pass right side up just above it.

"I'm in trouble—I've lost power," Lambert shouted over his radio to officials on the ground.

Witnesses said the pilot then eased the Phantom right side up as the plane lost altitude, hitting the runway with wheels down and bouncing twice.

They said Lambert ejected on the first or second bounce and the plane's right wing hit the runway simultaneously, flipping the Phantom. It was demolished.

Lambert, with the Blue Angels since 1971, now makes his home in Pensacola, Fla. He is a veteran of 155 combat missions in Vietnam.

Memorial Rites Set For Victims

KINGMAN, Ariz. (AP) — Funeral services are set today for four of eight persons who died after a 30,000-gallon railroad tank car filled with liquid propane exploded last week.

Three men were killed outright in the blast last Thursday; the others died in area hospitals, including two Sunday.

All but one of the dead were volunteer firemen who were attempting to put out a fire in the tank car that blew up minutes after they arrived at the scene.

Six other victims of the blast, which injured more than 70 persons, were reported in critical or guarded condition today.

"We'll never forget," said Charles Potter, Kingman fire chief, "but things are slowly returning to normal."

"They (the firemen) did everything they could," he said. "Everything went as well as it could. There was no other way."

SAFEWAY

COMPARE LOW EVERYDAY PRICES Plus SPECIALS!

Libby Corn — Golden ★Cream Style 16½-oz. Can ★Whole Kernel 17-oz. Can Safeway Special! Each Can 19¢

Canned Pop — Snowy Peak. Refreshing! Safeway Big Buy! 12-oz. Can 8¢

Salad Dressing — Piedmont. For Added Flavor! Safeway Big Buy! 32-oz. Jar 37¢

Detergent — Parade. Gets Clothes Clean! Safeway Big Buy! 49-oz. Box 49¢

Compare Quality!

Smoked Picnics — Full of Flavor! Water Added 6 to 8-Lb. Avg. Whole —Lb. 59¢ (Sliced Picnic ★Half or ★Whole —Lb. 67¢)

Sliced Bacon — Safeway. No. 1 Quality! —1-Lb. Pkg. 98¢

Beef Liver — Fresh. Sliced. Skinned. —Lb. 85¢

Lean Ground Beef — Freshly Ground! —Lb. $1.19

Taste-Tempting! Sliced Bacon — Slab. Rindless. Breakfast Favorite! —Lb. 88¢

Check These Values!

Glade — Room Deodorant —7-oz. Aerosol 53¢

Red Wing Broom — Household Broom —Each $1.59

Oven Cleaner — White Magic 8-oz. Aerosol 79¢

Medium Sponges — White Magic 2-Ct. Pkg. 32¢

Raid Bug Killer — House & Garden. 13½-oz. Aerosol $1.43

OPEN SUNDAYS
MON. THRU SUN.
8:30 A.M. — 9:00 P.M.

Safeway Meats are Guaranteed to Please!

Hamburger Steaks — Fresh Pre-Formed —Lb. 95¢
Ground Beef — Regular. Safeway 2-Lb. Chub $1.69
Fresh Pork Chops — Family Pack —Lb. $1.05
Fresh Pork Steak — From Boston Butt —Lb. $1.05
Beef Patties — Pre-Cooked Chicken Fried —Lb. 89¢
Fish Sticks — Pre-Cooked Large Size —Lb. 69¢
Pinwheel Pack — w/ Thighs w/ Drumsticks. From USDA Insp. Grade A Fryers —Lb. 89¢
Split Breasts — With Ribs. From USDA Insp. Grade A Fryers —Lb. 98¢

Lunch Meat — Safeway. Sliced ★All Beef Bologna ★Macaroni & Cheese ★Spiced ★Pickle-Pimento 6-oz. Pkg. 43¢
Sliced Salami — Safeway Cooked 6-oz. Pkg. 59¢
Eckrich Bologna — Sliced All Beef 6-oz. Pkg. 59¢
Sliced Bologna — Safeway All Meat 12-oz. Pkg. 87¢
Braunschweiger — Safeway By the Piece —Lb. 79¢
All Beef Wieners — Safeway Ready to Eat! 1-Lb. Pkg. 99¢
Rath Bacon — Hickory Smoked. Sliced 1-Lb. Pkg. $1.19
Canned Ham — Safeway Fully Cooked! 3-Lb. Can $3.98

Safeway Money-Saving Values!

Lemonade — Scotch Treat. Regular Safeway Big Buy! 6-oz. Can 10¢
Canned Biscuits — Mrs. Wright's. Safeway Big Buy! 10-Ct. Can 9¢
Charcoal — Briquets. Arrow Safeway Big Buy! 10-Lb. Bag 58¢
Cake Mixes — Mrs. Wright's Layer Cake Safeway Special! 18.5-oz. Box 25¢
Pinto Beans — Town House. Economical! Safeway Big Buy! 16-oz. Pkg. 15¢
Dog Food — Old Pal. For Cats, Too! Safeway Big Buy! 15.5-oz. Can 9¢
Tomato Soup — Town House. Zesty! Safeway Big Buy! 10.75-oz. Can 11¢

Shop and Save!

Bleach — White Magic Disinfects! Gallon Plastic 37¢
Cleanser — White Magic. Removes Stains! 14-oz. Can 13¢
Paper Towels — Tree Saver. White 175-Ct. Roll 28¢
Potato Chips — Party Pride. Twin Pack 9.5-oz. Pkg. 49¢
Mayonnaise — nu-made. Light Flavor! 32-oz. Jar 59¢
Plain Chili — Town House. No Beans 15-oz. Can 49¢
Apple Sauce — Highway. Tasty! 16-oz. Can 20¢

Variety and Quality Meats . . . Always at Safeway!

Hot Links — Mexican Sausage —Lb. 75¢
Eckrich Smoked Sausage — Pre-Cooked. Heat & Serve —Lb. $1.38
Turkey Roast — Hen. Hindquarter. 2¼ to 2½-Lb. —Lb. 59¢

For Cookouts! All Meat Wieners — Safeway. Tender! Easy to Prepare! 12-oz. Pkg. 69¢

FRESH FRYERS — USDA Inspected Grade 'A' Whole —Lb. 49¢ (Cut-Up Regular —Lb. 57¢)
SAFEWAY SELLS ONLY USDA GRADE 'A' WHOLE FRYERS
Leg Quarters — Fresh. From USDA Insp. Grade 'A' Fryers —Lb. 59¢
Breast Quarters — Fresh. From USDA Insp. Grade 'A' Fryers —Lb. 63¢

ON SALE THIS WEEK!
STAINLESS FLATWARE
SALAD FORKS EACH 37¢ WITH EVERY $5 PURCHASE

Compare Low Prices!

Faultless Pre-Wash — Soil & Stain Remover—14-oz. Can 78¢
Kal Kan Cat Food — Kitty Stew—6-oz. Can 19¢
Del Monte Corn — Cream Style Country Gentleman—17-oz. Can 25¢
Sani-Flush — Bowl Cleaner—10-oz. Can 35¢
Prune Juice — Del Monte—32-oz. Glass 57¢
Heinz Ketchup — Rich Flavor!—26-oz. Bottle 49¢
Welchade Drink — Welch's—46-oz. Can 40¢
Breaded Shrimp — Booth Fantail—16-oz. Pkg. $2.19

Garden Fresh Fruits and Vegetables!

Cucumbers — Large Size. Each 2 for 29¢
Red Onions — New Crop. Sweet —Lb. 39¢
Red Potatoes — US #1. Energy Food! 5-Lb. Bag 85¢
Cauliflower — Firm White Heads! —Each 59¢
Acorn Squash — Texas Grown —Lb. 19¢

Peaches — Freestone. Yellow Flesh Golden Ripe! Luscious! —Lb. 39¢
Hass Avocados — New Crop. Each 3 for $1
Bing Cherries — Northwest —Lb. 59¢
Valencia Oranges — California 12-Ct. Bag 89¢
Pineapples — Cayenne Variety. —Each 59¢
Large Papayas — From Hawaii. Large Size —Each 49¢
Pitted Prunes — Sunsweet 12-oz. Pkg. 69¢
Grapefruit Juice — Safeway ½-Gal. Decon. 89¢

Lettuce — Fresh New Crop. Salad Favorite! —Each 35¢

Fresh, Clean Taste! Crest Toothpaste ★Regular ★Mint 7-oz. Tube 82¢
Dristan Nasal Mist 15cc Plastic $1.19
Secret ★Anti-Perspirant 8-oz. Can $1.37 ★Super Spray Deodorant 7-oz. Can $1.37
Baby Oil — Johnson's 10-oz. Bottle $1.29
Sinarest — Decongestant Tablets 20-Ct. Bottle $1.09

Prices Effective Mon., Tues. & Wed., July 9, 10 & 11. No Sales to Dealers. SNYDER, TEXAS

SAFEWAY

©Copyright 1960, Safeway Stores, Incorporated

Thirteen Teams In Rec Relays

Thirteen different teams, some as far away as Borger and Hereford, competed in the Snyder Summer Recreation Track Meet here Saturday.

Complete results of the Meet:

GIRLS DIVISION

PeeWee Class, Age 6-7

40 yard dash — 1. Dede Whitley, Hereford, 7.0; 2. Jolisa Barrier, Hereford, 7.1; 3. Lisa Loyola, Snyder, 7.1; 4. Tracey Day, Snyder, 7.1; 5. Sharon Willis, Abilene, 7.4.

75 yard dash — 1. Dede Whitley, Hereford, 13.1; 2. Lisa Loyola, Snyder; 3. Sharon Willis, Abilene; 4. Jolisa Barrier, Hereford; 5. Tracey Day, Snyder.

long jump — 1. Tracey Day, Snyder, 8-9; 2. Lisa Loyola, Snyder, 8-7½; 3. Sharon Willis, Abilene, 5-10.

Bantam Division
Age 8-9

40 yard dash — 1. Debbie Calvert, Snyder, 6-0; 2. Rhonda Thompson, Snyder, 6.1; 3. Kelley Scott, Snyder, 6.3; 4. Corina Suarez, Hereford, 6.4; 5. Cathey Davis, Slaton, 6.7; 6. Karen Bartlett, Snyder, 6.8.

75 yard dash — 1. Calvert, Snyder, 11.0; 2. Thompson, Snyder, 11.2; 3. Kim Madison, Odessa, 11.6; 4. K. Scott, Snyder, 11.7; 5. Teresa Barker, Abilene, 11.7; 6. Suarez, Hereford, 11.8.

440 yard relay — 1. Snyder (Calvert, Scott, Toni Elrod, Thompson), 65.0; 2. Slaton, 70.5; 3. Snyder II (Bartlett, Heidi Mc(Arthur, Tracey Day, DeDe cFrost), 74.4; 4. Snyder III (Gwen Schrivner, Teresa Deere, Lisa Loyola, Sheryl Pruitt), 78.2.

long jump — 1. Calvert, Snyder, 11-8; 2. Madison, Odessa, 11-0; 3. Scott, Snyder, 10-11; 4. Barker, Abilene, 9-11½; 5. Petty, Big Spring, 9-11¼; 6. Elrod, Snyder, 9-8.

high jump — 1. DeDe Frost, Snyder, 3-2; 2. Madison, Big Spring, 3-0; 3. Bartlett, Snyder, 3-0; 4. McArthur, Snyder, 2-11; 5. Scrivner, Snyder, 2-9.

Midget Divivision,
age 10-11

50 yard dash — 1. Whitley, Hereford, 6.7; 2. Sharon Austin, Snyder; 3. Beverly Thompson, Snyder; 4. Means, Ropesville; 5. Shana Smith, Snyder; 6. Cherry, Hereford.

100 yard dash — 1. Whitley, Hereford, 12.8; 2. Austin, Snyder, 13.1; 3. Means, Ropesville, 13.4; 4. Suarez, Hereford, 13.5; 5. Smith, Snyder, 13.5; 6. Thompson, Snyder, 13.5.

440 yard relay — 1. Snyder I (Smith, Thompson, Debbie Frost, Austin), 58.4; 2. Hereford, 59.0; 3. Snyder II (Bettsey Patterson, Rissa Head, Belinda Scott, Laura Fortune), 64.5; 4. Snyder III (Names not available), 66.5.

long jump — 1. Whitley, Hereford, 13-7½; 2. Connie Weber, Snyder, 13.1; 3. Means, ropesvine, 12-7½; 4. Austin, Snyder, 12-7; 5. Thompson, Snyder, 12-6; 6. Smith, Snyder, 11-6½.

high jump — 1. Sherry Neves, Snyder, 3-10; 2. Janet Brown, Snyder, 3-9.

Junior Class, Age 12-13

50 yard dash — 1. Whitley, Hereford, 6.4; 2. Kalb, Odessa, 6.5; 3. Beard, Odessa, 6.6; 4. Geanene Martin, Snyder, 6.6; 5. Hubbard, Abilene, 6.8; 6. Willis, Abilene, 6.8.

100 yard dash — 1. Beard, Odessa, 12.1; 2. Kalb, Odessa, 12.1; 3. Whitley, Hereford, 12.2; 4. Peppard, Odessa, 12.3; 5. Martin, Snyder, 12.8; 6. Parrott, Odessa, 12.9.

220 yard dash — 1. Kalb, Odessa, 28.0; 2. Barker, Abilene, 28.5; 3. Hubbard, Abilene, 29.5; 4. Willis, Abilene, 29.6; 5. Pierce, Abilene, 31.2; 6. Taylor, Lubbock, 31.5.

50 yard hurdles — 1. Anstey, Hereford, 9.1.

440 yard dash — 1. Barker, Abilene, 65.7; 2. Ford, Hereford, 70.0; 3. Parrott, Odessa, 70.8; 4. Alana Day, Snyder, 72.5; 5. Dana Elrod, Snyder, 72.5; 6. Susan Hays, Snyder, 77.2.

440 yard relay — 1. Snyder I (Andrea Crenshaw, Karen Littlepage, Sarah Fagin, Geanene Martin), 54.6; 2. Odessa, 54.7; 3. Abilene, 55.3; 4. Hereford, 55.8; 5. Snyder II (Tanya Boydstun, Alana Day, Susan Hays, Becky Wadleigh), 58.7; 6. Lubbock, 62.4.

long jump — 1. Kalb, Odessa, 15-7½; 2. Barker, Abilene, 15-4; 3. Parrott, Odessa, 13-10¼; 4. Peppard, Odessa, 13-10; 5. (Tie) Crenshaw, Snyder, 13-7¼ and Beard, Odessa, 13-7¼.

high jump — 1. Peppard, Odessa, 4-6; 2. Day, Snyder, 4-5; 3. Cobb, Odessa, 4-4; 4. Vickey Hubbard, Abilene and Beard, Odessa, 4-2; 6. Cottingham, Odessa, 4-0.

Intermediate Class,
Age 14-15

100 meter hurdles — 1. Mitzi Autry, Snyder, 17.1; 2. Gunter, Odessa, 19.8.

60 yard dash — 1. Della Braziel, Snyder, 7.4; 2. Allright, Hereford, 7.5; 3. Duval, Hereford, 7.6; 4. Rhonda Corbell, Ira, 7.9; 5. Debbie Clements, Ira, 8.0; 6. Gunter, Odessa, 8.1.

100 yard dash — 1. Braziel, Snyder, 12.1; 2. Denise Day, Snyder, 12.2; 3. Corbell, Ira. 12.2.

220 yard dash — 1. Ruth Ann Fagin, Snyder, 28.1; 2. Edwards, Abilene, 29.4; 3. Duval, Hereford, 29.9.

440 yard dash — 1. Duval, Hereford, 67.0; 2. Edwards, Abilene, 68.4; 3. Debbie Loyola, Snyder, 72.0.

880 yard run — 1. Pierce, Abilene, 3:00; 2. Loyola, Snyder, 3:08.5.

long jump — 1. Corbell, Ira, 13-11¼; 2. Gunter, Odessa, 13-8½; 3. Duval, Hereford, 13-5¾.

high jump — 1. Autry, Snyder, 4-10; 2. Sheli Kruse, Ira, 4-8; 3. Gunter, Odessa, 4-2.

shot put — 1. Duval, Hereford, 27-11; 2. Gunter, Odessa, 22-4.

440 yard relay — 1. Snyder (Autry, Braziel, Day, Fagin), 52.5; 2. Ira, 57.2.

Senior Class, Age 16-18

100 yard dash — 1. K. Arp, Ropesville, 11.4.

long jump — 1. Arp, Ropesville, 14-10.

high jump — 1. Kerry Holt, Snyder, 4-9; 2. Arp, Ropesville, 4-2.

shot put — 1. Arp, Ropesville, 33-3.

BOYS DIVISION

PeeWee Class, Age 6-7

40 yard dash — 1. Mike Minor, Dallas, 6.5; 2. Eric Sherman, Big Spring, 7.0; 3. James Barker, Abilene, 7.0; 4. Mitch Madison, Odessa, 7.1; 5. Glenn Petty, Big Spring, 7.2.

75 yard dash — 1. Mike Minor, Dallas, 11.5; 2. Eric Sherman, Big Spring, 12.4; 3. James Barker, Abilene, 12.8; 4. Mitch Madison, Odessa, 13.0; 5. Glenn Petty, Big Spring, 13.2.

long jump — 1. James Barker, Abilene, 9-0; 2. Mike Minor, Dallas, 8-11; 3. Glenn Petty, Big Spring, 8-5½; 4. Eric Sherman, Big Spring, 8-5; 5. T. League, Snyder, 8-0; 6. M. Madison, Odessa, 7-9.

Bantam Class, Age 8-9

40 yard dash — 1. Harris, Hereford, 6.1; 2. Perry Echols, Snyder, 6.2; 3. Sherman, Lubbock, 6.2; 4. Barrett, Hereford, 6.3; 5. Barber, Hereford, 6.6; 6. Jimmy Hodges, Snyder, 6.6.

75 yard dash — 1. Harris, Hereford, 10.8; 2. Sherman, Lubbock, 10.9; 3. Echols, Snyder, 11.5; 4. Barrett, Hereford, 11.5; 5. Barber, Hereford, 11.6; 6. Herron, Lubbock, 12.1.

440 yard relay — 1. Hereford, 63.9; 2. Lubbock, 66.6; 3. Snyder, 66.7; 4. Abilene, 67.5; 5. Slaton, 71.6.

long jump — 1. Harris, Hereford, 12-2; 2. Thomas, Hereford, 11-0; 3. Mosser, Slaton, 10-8; 4. Herron, Lubbock, 10-6¾; 5. Echols, Snyder, 10-6; 6. Sherman, Lubbock, 10-3.

high jump — 1. Scott Hamilton, Abilene, 3-7; 2. Echols, Snyder, 3-6; 3. Curtis Gafford, Snyder, 3-5; 4. Herron, Lubbock, 3-3; 5. Taylor, Lubbock, 3-3; 6. Keith Byrum, Abilene, 3-1.

Midget Class,
Age 10-11

50 yard dash — 1. Williams, Abilene, 6.5; 2. Hallman, Odessa, 6.7; 3. Abbott, San Angelo, 6.7; 4. Ford, San Angelo, 6.7; 5. Brown, Hereford, 7.0; 6. McClanahan, Slaton, 7.1.

100 yard dash — 1. Williams, Abilene, 6.5; 2. Hallman, Odessa, 6.7; 3. Abbott, San Angelo, 6.7; 4. Ford, San Angelo, 6.7; 5. Brown, Hereford, 7.0; 6. McClanahan, Slaton, 7.1.

100 yard dash — 1. Williams, Abilene, 12.5; 2. Hallman, Odessa, 12.7; 3. Abbott, San Angelo, 12.9; 4. Lundberg, Abilene, 13.1; 5. Brown, Hereford, 13.4; 6. Ford, San Angelo, 13.4.

440 yard relay — 1. San Angelo I, 58.5; 2. Abilene, 58.8; 3. Snyder II, 60.8; 4. Hereford, 61.0; 5. Slaton, 63.8; 6. San Angelo II.

long jump — 1. Abbott, San Angelo, 14-4½; 2. Clemmons, San Angelo, 13-11½; 3. Wheeler, Abilene, 13-3½; 4. Barker, Abilene and Ford, San Angelo, 13-2; 6. Bryan Vincent, Snyder, 12 7½.

high jump — 1. Vincent, Snyder, 4-5; 2. Clemmons, San Angelo, 4-4; 3. Avett, San Angelo, 4-3; 4. Rogers, Abilene, 4-1; 5. John Smylie, Snyder, 4-1; 6. Randy Hodges, Snyder, 3-11.

Junior Class,
Age 12-13

70 yard hurdles — 1. Tony Cobb, Snyder, 11-5; 2. Randy Shipp, Snyder, 11.8; 3. Brainard, San Angelo, 12.1; 4. Randy Hodges, Snyder, 12.1; 5. Sherman, Big Spring, 13.0; 6. Meeks, Slaton, 13.4.

50 yard dash — 1. Olsen, Hereford, 6.4; 2. Means, Ropesville, 6.4; 3. Bridges, San Angelo, 6.4; 4. Ollison, Snyder, 6.5; 5. Cortez, Hereford, 6.5; 6. Boren, Slaton, 6.6.

100 yard dash — 1. Means, Ropesville. 11.7; 2. Olsen, Hereford, 11.7; 3. Bridges, San Angelo, 11.7; 4. Cortez, Hereford, 11.7; 5. Madison, Odessa, 11.8; 6. Boren, Slaton, 12.0.

220 yard dash — 1. Olsen, Hereford, 27.2; 2. V. Morris, Abilene, 27.3; 3. Melton, Slaton, 28.1; 4. Madison, Odessa, 29.2; 5. Brainard, San Angelo, 30.5; 6. C. Morris, Abilene, 30.7.

440 yard dash — 1. Smith, San Angelo, 57.7; 2. Witherspoon, Snyder, 71.5; 3. Morris, Abilene, 61.7; 4. Longbotham, Snyder, 63.7.

440 yard relay — 1. San Angelo, 53.1; 2. Snyder, 54.2; 3. Slaton, 57.0.

pole vault — 1. Monty Hamilton, Abilene, 7-6; 2. Scott Hamilton, Abilene, 6-6.

long jump — 1. Melton, Slaton, 16-10½; 2. Means, Ropesville, 15-11¾; 3. Cortez, Hereford, 15-9¾; 4. V. Morris, Abilene, 15-5½; 5. C. Cobb, Snyder, 15-3; 6. Ollison, Snyder, 15-1.

high jump — 1. Tracey Witherspoon, Snyder, 4-10; 2. Joe Longbotham, Snyder, 4-10; 3. Borne, Slaton, 4-8; 4. Madison, Odessa, 4-8; 5. Shipp, Snyder, 4-6; 6. Melton, Slaton, 4-6.

shot put — 1. Robert Camacho, Abilene, 38-3; 2. Winnerspoon, Snyder, 35-1½; 3. Means, Ropesville, 34-4½; 4. Longbotham, Snyder, 27-6½; 5. Shipp, Snyder, 24-0; 6. Cozby, San Angelo, 21-1.

Intermediate Class,
Age 14-15

70 yard high hurdles — 1. Warren, San Angelo, 9.7; 2. Barnett, Abilene, 9.9; 3. James, Abilene, 9.9; 4. Spengler, Abilene, 10.1; 5. Berryman, Abilene, 10.3.

230 yard hurdles — 1. Williams, Abilene, 28.0; 2. Berryman, Abilene, 28.1; 3. Warren, San Angelo, 28.1; 4. Barnett, Abilene, 29.6; 5. Harwell, Abilene, 35.7.

100 yard dash — 1. Hindman, Borger, 10.4; 2. Lewis, Abilene, 10.4; 3. Young, San Angelo, 10.9; 4. Carraway, San Angelo, 11.0; 5. Petty, Abilene, 11.0; 6. Trevino, San Angelo, 11.1.

220 yard dash — 1. Strain, San Angelo, 24.7; 2. Ruben, Abilene, 25.6; 3. Culver, Slaton, 25.8; 4. Slate, San Angelo, 26.1; 5. Allen, Snyder, 26.1; 6. Smylie, Snyder, 27.3.

440 yard dash — 1. Tucker, San Angelo, 55.7; 2. Matthews, San Angelo, 56.5; 3. Strain, San Angelo, 57.4; 4. Funderbuck, San Angelo, 57.6.

880 yard run — 1. Gafford, Snyder, 2:11.7; 2. Funderburk, San Angelo, 2:12.3; 3. Menoz, Odessa, 2:20.3; 4. King, Odessa, 2:30; 5. Harwell, Abilene, 2:48.0; 6. Ramirez, Slaton, 2:51.4.

440 yard relay — 1. San Angelo I, 46.5; 2. Abilene I, 47.0; 3. San Angelo II, 48.4; 4. Abilene II, 48.5; 5. Abilene III, 54.3.

880 yard relay — 1. Abilene II, 1:37.3; 2. San Angelo I, 1:42.8; 3. San Angelo II, 1:44.4; 4. Abilene I, 1:45.2.

high jump — 1. Witherspoon, Snyder, 5-7; 2. Spangler, Abilene, 5-6; 3. Clark, Abilene, 5-0.

long jump — 1. Hindman, Borger, 18-10½; 2. Slate, San Angelo, 17-7¾; 3. King, Odessa, 17-4½; 4. Strain, San Angelo, 16-10½; 5. Spangler, Abilene, 16-9½; 6. Roche, Abilene, 16-9.

shot put — 1. Ledet, San Angelo, 49-8; 2. Valls, San Angelo, 49-3; 3. Smylie, Snyder, 39-2; 4. Bryant, Abilene, 37-4; 5. Jackson, Odessa, 31-7; 6. King, Odessa, 28-3.

discus — 1. Valls, San Angelo, [illegible]; 3. Jackson, Odessa, 78-9½; 4. Camacho, Abilene, 76-0¾; 5. King, Odessa, 65-2.

pole vault — 1. Spangler, Abilene, 11-6.

Senior Class, Age 16-18

120 yard hurdles — 1. Walker, Odessa, 14.4; 2. Gentry, Odessa, 14.9; 3. Gray, Borger, 15.2; 4. Williams, San Angelo, 15.9; 5. Garwood, Odessa, 18.8.

330 intermidiate hurdles — 1. Ewald, San Angelo, 45.0; 2. Austin, Abilene, 48.5; 3. Hamilton, Abilene, 50.8.

100 yard dash — 1. Poole, San Angelo, 9.8; 2. Evans, Big Spring, 10.0; 3. Prewitt, Borger, 10.1.

220 yard dash — 1. Bacon, Abilene, 26.3; 2. S. Hamilton, Abilene, 27.0; 3. M. Hamilton, Abilene, 27.6.

440 yard dash — 1. Prewitt, Borger, 52.2; 2. Erwin, San Angelo, 55.2; 3. Graham, San Angelo, 55.8.

880 yard run — 1. Wallace, Borger, 2:04.7; 2. Strong, Abilene, 2:04.7; 3. Ayers, San Angelo, 2:11.7; 4. Davis, San Angelo, 2:17.5.

mile run — 1. Jacobson, Abilene, 5:06.7; 2. Phiney, Coahoma, 5:02.1; 3. Rutledge, Abilene, 5:37.7; 4. Bryant, Abilene, 8:36.7.

mile race walk — 1. Roy Carter, Snyder, 8:58.8; 2. Garwood, Odessa, 10:23.3; 3. S. Hamilton, Abilene, 11:32.9; 4. M. Hamilton, Abilene, and Bacon, Abilene, 13.0.

long jump — 1. Gray, Borger, 19-9; 2. Walker, Odessa, 19-1½; 3. Ewald, San Angelo, 19-0; 4. Evans, Big Spring, 18-10; 5. Jones, Odessa, 18-7.

high jump — 1. Wood, Big Spring, 6-2; 2. Garwood, Odessa, 5-10; 3. Ronnie Payne, Snyder, 5-8; 4. White, Venz, 5-8.

pole vault — 1. M. Hamilton, Abilene, 10-6; 2. S. Hamilton, Abilene, 10-6.

discus — 1. Myers, San Angelo, 131-1½; 2. Meyers, Odessa, 116-3; 3. Rittenhouse, Odessa, 85-5¾; 4. Hogan, Odessa, 75-4.

440 yard relay — 1. San Angelo, 45.5; 2. Big Spring, 47.8; 3. Abilene, 48.1.

880 relay — 1. San Angelo, 1:35.9; 2. West Texas, 1:49.3.

shot put — 1. Myers, San Angelo, 52-1½; 2. Meyers, Odessa, 44-2; 3. Mike Freeman, Snyder, 43-5; 4. Ledet, San Angelo, 41-8; 5. Jackson, Odessa, 27-8; 6. Hogan, Odessa, 24-0.

STANDINGS

Today's Baseball
By The Associated Press
National League

East	W.	L.	Pct.	GB
Chicago	49	37	.570	—
St. Louis	43	40	.518	4½
Montreal	40	41	.494	6½
Philadelphia	38	45	.458	9½
Pittsburgh	37	44	.457	9½
New York	34	46	.425	12
West				
Los Angeles	54	33	.621	—
San Francisco	49	39	.557	5½
Cincinnati	47	38	.553	6
Houston	47	42	.528	8
Atlanta	39	49	.443	15½
San Diego	31	54	.365	22

Saturday's Games
Atlanta 9, New York 8
St. Louis 6, San Francisco 1
Cincinnati 5, Philadelphia 4
Montreal 6, Houston 1
Los Angeles 10, Pittsburgh 6
S an Deigo 4, Chicago 3

Sunday's Games
Cincinnati 4, Philadelphia 0
Atlanta 4, New York 2
Houston 9, Montreal 7
San Francisco 5, St. Louis 4
S an Deigo 4, Chicago 2
Los Angeles 3, Pittsburgh 2, 12 innings

American League

	W.	L.	Pct.	GB
New York	48	39	.552	—
Boston	43	38	.531	2
Baltimore	41	37	.526	2½
Detroit	43	41	.512	3½
Milwaukee	42	41	.506	4
Cleveland	29	56	.341	18
West				
Oakland	48	38	.558	—
California	44	38	.537	2
Kansas City	47	41	.534	2
Minnesota	43	38	.531	2½
Chicago	43	40	.518	3½
Texas	29	53	.354	17

Saturday's Games
Minnesota 9-6, New York 1-2
Boston 7, Chicago 3
Milwaukee 17, Texas 2
California 3, Cleveland 1
Kansas City 5, Detroit 2
Oakland 5, Baltimore 4

Sunday's Games
California 10-5, Cleveland 4-3, 2nd game 10 innings
Milwaukee 6-7, Texas 4-3
Chicago 6-2, Boston 1-11, 2nd game 10 innings
New York 7, Minnesota 0
Detroit 3, Kansas City 0
Oakland 6, Baltimore 5, 10 innings

The NCAA track championships will be held June 7-9 at Baton Rouge, La.

Rec Week Plans Told

Four extra events will highlight the final week of Scurry County Summer Recreation.

Gymnastics contests are set for Tuesday and Wednesday mornings from 10 a.m. until 12 noon in the high school gym. Beam competition will be judged Tuesday while the tumbling competition is Wednesday.

Parents and gymnastics enthusiasts are invited to attend the contests.

The annual awards night is planned for Thursday night at 7 p.m. in the high school auditorium. Awards will be presented in tumbling, balance beam, tennis, slimnastics, twirling, coed volleyball, bowling and archery. A program also will be presented by some of the special classes.

All members are invited to meet Friday at the Towle Park pavillion at 11 a.m. for a picnic. Bingo and a free swim party are planned following the picnic.

Regular classes will meet during the week. Duplicate bridge will be played Tuesday from 10 a.m. to 12 noon. However, the gym will be closed Friday due to the picnic and swim.

Women Plan To Tackle Peak

KATMANDU, Nepal (AP) — A team of Japanese women mountain climbers plan to conquer Mount Everest in the spring of 1975, the Nepal foreign office said.

The 29,028-foot mountain has been climbed six times since 1953, but only by men.

Flames Need Some Money

The Snyder Flames sent out an appeal today for financial help so the team can host a tournament here this weekend, and then compete in a state tournament July 21-22 at Stephenville.

Anyone wishing to make a contribution may contact R.J. Nelson or Albert Lewis or any member of the Flames.

PLAY IN-DOOR GOLF

Mon. Nite—Mom & Ladies FREE

Tues. Nite—Dad & Men FREE

Thurs. Nite Special
Whole Family $1.50

Fri., Sat., Sun., —Meet your friends to play In-Door Golf.

Meeting to organize church league—Thurs., July 5, 7 p.m.

League will play on Tuesday nite

FREE
with this coupon
ONE
Game of foosball

SNYDER INDOOR GOLF
Open Weekdays 4 p.m.
Sat. & Sun. 1 p.m.
312 E. Hwy. 573-9106

YOU
CAN JOIN NOW!
TEXAS FARMERS UNION
BLUE CROSS AND BLUE SHIELD
GROUP HOSPITALIZATION PLAN!
FOR FULL INFORMATION
CALL BECKY KNIPE 573-5249 AFTER 1P.M.

Sports

Braves Nudge Rebels, 10-8

The Braves scored two runs in the 6th inning to break an 8-8 deadlock and score a 10-8 victory over the Rebels in Junior Teenage League action here Saturday night.

Alvin Ollison, James Posey, Kerry Young and Glen Davis shared mound duties for the Rebs. Together, they gave up seven hits. Randy Gressett and Ricky Lamb did the pitching for the Braves. They were touched for five hits.

The Rebs took a 3-0 lead in the 1st, getting three runs on three errors. They added a single tally in the 2nd, getting one run on an error and back to back singles by Kerry Young and Alvin Olison

The Braves narrowed the gap to 4-2 in the 3rd, scoring two runs on two walks and a single by Bobby Allen.

The Braves went ahead 8-4 in the 4th, scoring six runs on a hit batsman, four walks, a double by Bobby Allen and singles by Anthony Lewis and Allen Howell.

The Rebs tied it up in the fourth. They loaded the sacks on three successive walks, then Doyle Browning singled in two runs. Brian Walton, the next batter, cleared the sacks with a double.

The Braves won it in the 6th, pushing across two runs on a walk, a single by Anthony Lewis, a double by Randy Gressett and a single by Ricky Lamb.

Brian Walton also had a double for the Rebs in the 3rd inning.

BRAVES (10)	AB	R	H	BI
Allen, cf-ss	3	2	2	4
Lewis, 3b	5	2	2	2
Howell, 1b	4	0	1	0
Gressett, p-ss	2	1	1	2
Lamb, cf-p	4	0	1	0
Lee, 2b	2	1	0	0
Tate, c	1	2	0	0
English, lf	2	2	0	1
Williams, rf	4	0	0	0
TOTALS	27	10	7	9
REBELS (8)	**AB**	**R**	**H**	**BI**
Ilfe, c	4	1	0	0
Young, cf-p-2b	4	1	1	1
Ollison, p-ss	3	1	1	0
Davis, 2b-p	3	2	0	0
Posey, ss-p	1	0	0	0
Green, 1b	1	1	0	0
Riley, 3b	2	0	0	2
Browning, 3b	2	1	1	0
Walton, cf	4	0	2	2
R. Free, rf	2	0	0	0
D. Free, rf	2	0	0	0
Digby, lf	4	1	0	0
TOTALS	32	8	5	5

Braves 002 602 0—10
Rebels 310 040 0— 8 5 0

MR. COTTON PRODUCER
WE WOULD LIKE TO CONTRACT
YOUR 1973-74 COTTON CROP
IF INTERESTED
SEE OR CALL:
D.T. MCDONALD
(915) 735-3351
735-2374
McDONALD BROS.
206½ W. SNYDER
ROTAN, TEXAS
HIGHEST PRICES

WANTED
MOBILE HOME
PRODUCTION WORKERS
NEED EXPERIENCED:
● FRAMERS ● METAL HANGERS
● PLUMBERS ● ELECTRICIANS
NEED NON-EXPERIENCED:
WE TRAIN YOU
BENEFITS:
Incentive Pay System
Life, Hospital, Major Medical Insurance Plan
6 Paid Holidays
Paid Vacation
Apply In Person
WICKES HOMES
Division of the Wickes Corporation
Bypass 84 North
An Equal Opportunity Employer

CHECK-OUT THESE FOOD SAVINGS
DOUBLE STAMPS TUES. ALL DAY—WED. ALL DAY

Gandy's ICE CREAM 5 qt. $1.69 ea.
Shurfine COFFEE 75¢ With $7.50 Pur.
M-M-Large EGGS 63¢ Doz.
Shurfine SALAD DRESSING 1 qt. 49¢
Shurfine MILK Tall Can 5-$1.00
Bounty TOWELS 3-$1.00 Jumbo
Shurfine TUNA 69¢ 6½ oz.
Del Monte TOMATOES 4-$1.00 303
Hawaiian PUNCH 2-89¢ 46 oz.
Shasta SOFT DRINKS 10-$1.00 12 oz. Cans
Nestea INSTANT TEA 46¢ Jar 1 oz.
Wolf CHILI 79¢ No. 2
Downy FABRIC SOFTENER $1.19 64 oz.
Soflin NAPKINS 3-89¢ 200 ct.

Dill Slices Shurfine 16 oz. 3-$1.00
Aluminum Foil Vicktor 25 ft. 4-89c
Toilet Tissue Soflin 10 roll 79c
Wacpaper Cutrite 125 ft. 29c
Crackers Fireside 1 lb. 3-79c
Spaghettios Franco American 26 oz. 59c
Insect Spray Gulf Spray 12 oz. 79c
Cake Mix Shurfine Asst'd 4-$1.00
Black Pepper Shurfine 4 oz. 38c

FRESH PRODUCE
Lettuce lb. 37c
Peaches lb. 29c
Fresh Corn 6-49c
Squash lb. 25c
Oranges lb. 19c
Honeydew Melon lb. 19c
Yellow Onions lb. 15c
Cabbage lb. 10c

Nestle's Quik 2 lb. 89c
Floorwax 16 oz. Step Saver 59c
Orange Drink Bodens ½ Gal. 49c
Catsup Shurfine 14 oz. 4-$1.00

FROZEN FOODS
Whipped Topping Shurfine 16 oz. 48c
All Meat Franks Shurfine 1 lb. 69c
Colby Cheese Shurfine ½ Moon 10 oz. 59c
Cheese Chef's Delight 2 lb. 89c

CHOICE MEATS
Round Steak lb. $1.29
Hamburger Meat lb. 69c
Ground Chuck lb. $1.09
Fryers Whole lb. 49c
Calf Liver Fresh lb. 79c
Chuck Roast Blade Cut lb. 79c
Pike Peak Roast lb. $1.19
Bacon Gooch lb. 95c
T-Bone Steak lb. $1.49
Chuck Roast Boneless Rolled lb. $1.29
Beef Ribs Extra Lean lb. 69c
Sirloin Pinbone lb. $1.09
Arm Roast Lean lb. $1.09

WE HAVE CASE POCKET KNIVES
EARLY'S FOOD STORE
New Hours: Open 7 days a week 7 a.m. [illegible]
1906 17th St.

NOT FILLING IT OUT!

Loss Of Investors Is Worrying Industry

By JOHN CUNNIFF
AP Business Anlyst

NEW YORK (AP) — For the first time since stockholder censuses have been compiled, the number of individual investors has dropped over a one-year period, from 32.5 million in 1972 to 31.7 million this year.

These figures are based on compilations by the New York Stock Exchange, and might actually be conservative.

Sindlinger & Co., a market research firm that tests sentiment on many subjects by almost continous telephone calls throughout the country, maintains that since the first of the year 3.5 million accounts have been closed.

Whatever the loss, it is substantial and is worrying industry and government officials, and an increasing number of corporate executives whose companies depend on stock market financing.

Seeking the answer, they have found a multitude of explanations rather than just one, but a common theme seems to be that investors have lost confidence, not only in themselves but in the fairness and safety of the market.

Sindlinger interprets his findings this way: "It isn't so much a question of fear but of being sophisticated and realizing that a broker calls only when he wants to make money."

But a just completed study of small investors by the New York Stock Exchange indicates that fear is indeed a contributant to low trading volume.

It found "Many small investors do not feel sufficiently protected by industry self-regulation," and that a prevailing feeling was that "brokerage firms are vulnerable to a recurrence of paper work problems and financial difficulties."

There is justification for such feelings. During the 1968-1970 collapse of many brokerage firms, mainly and ironically because they couldn't handle all the business that came their way, many investors had their money tied up for months.

And now, because so many customers have either closed their accounts or permitted them to remain dormant, more firms are in danger of collapse, their income insufficient to cover overhead.

The Securities Industry Protection Corp. has 87 liquidations on its books, most of them resulting at least partly from "poor books and records." And the New York Stock Exchange has 68 firms under scrutiny, with nine of them considered for liquidation.

Compared with the confusion of 1968-1970, most of these liquidations will be handled smoothly. The endangered Big Board firms can be merged into more prosperous firms, some business sold off or their accounts transferred.

If these measures cannot be implemented, then the job becomes that of the protection corporation, SIPC, which will appoint a trustee and within weeks begin dispersing customer property, insuring each investor coverage for up to $50,000 in cash and securities left on account with a firm.

In other words, the investor today is generally considered by government and industry officials to be better protected than he was five or three years ago. But some brokers complain that the customer doesn't know it.

Here is a typical complaint heard in the financial district here, expressed by two men who asked to be described only as "two Wall Street leaders," a timidity typical of those who work in regulated industries.

"The public would be a lot more reassured if they had more information about SIPC, but SIPC has rules and regulations that make that difficult.

It's almost impossible for a firm to refer to SIPC in an advertisement.

"Everything that can be printed about them is in an 11-page brochure that SIPC itself distributes. We can't summarize; we have to use their language.

"About all a broker can do is hang their logotype in the window. He can't say his customers are covered for up to $50,000. And as a result, the public is poorly informed."

Ironically, the restrictions on advertising were imposed by SIPC in the interest of accurate information.

Boyle Recalls Days Past

By HAL BOYLE

NEW YORK (AP) — Life is the weaver and memory is the tapestry it weaves.

And what a wonderful tapestry every human life is. It is a pageantry of heydays and gray days, tremulous moments and dull years, idle dreams and transient agonies that seemed perpetual while they lasted.

Life has woven you an extensive memory pattern if you can look back and remember when—

Lydia Pinkham was a household name, and a bottle with her picture on it was on the shelves of more U.S. homes than any other product.

Farmers said corn had to be "knee-high by the Fourth of July" or they were in for a bad crop yield.

About half of a housewife's energy in summer seemed to be spent in fighting or trying to get rid of houseflies. For getting rid of them on the front porch, there was nothing better than an agile old man in a wheelchair with a wire fly swatter.

A mother had to serve biscuits or cornbread at every meal—or else what would the menfolk and kids have to sop up the bacon grease or gravy with?

Only rich men or dudes had a shirt laundered after wearing it just a single day.

There were more husbands in America who slept in their underwear than in pajamas.

When the children first started going barefoot in summer, mother sighed. She knew that within three days one of them would come home, hobbling and wailing with the agony of a stubbed and bleeding toe.

A juvenile delinquent was a kid who tried to hit songbirds with a slingshot.

A good neighbor was a lady who lived next door and always had a cup of whatever you needed to borrow in an emergency.

Those were the days—remember?

Land For Wildlife

OSLO, Norway (AP) — The Norwegian government has announced it is earmarking large areas of land for wildlife preserves at Svalbard, a group of islands in the Arctic Ocean.

BARNEY GOOGLE AND SNUFFY SMITH

BLONDIE

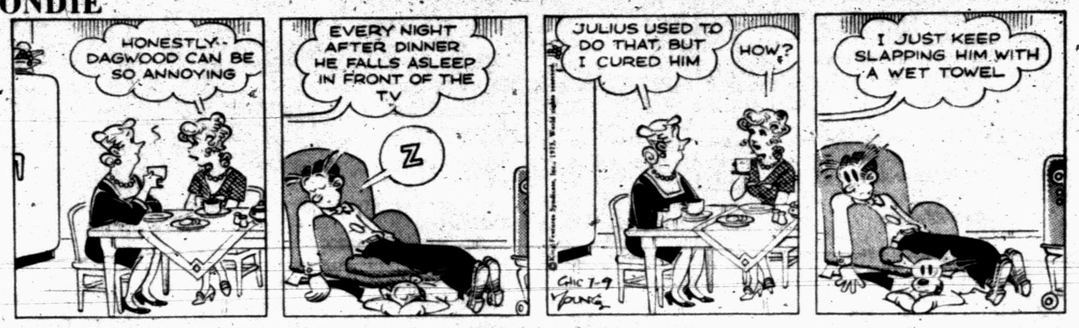

FLASH GORDON

JOE PALOOKA

PLAIN JANE

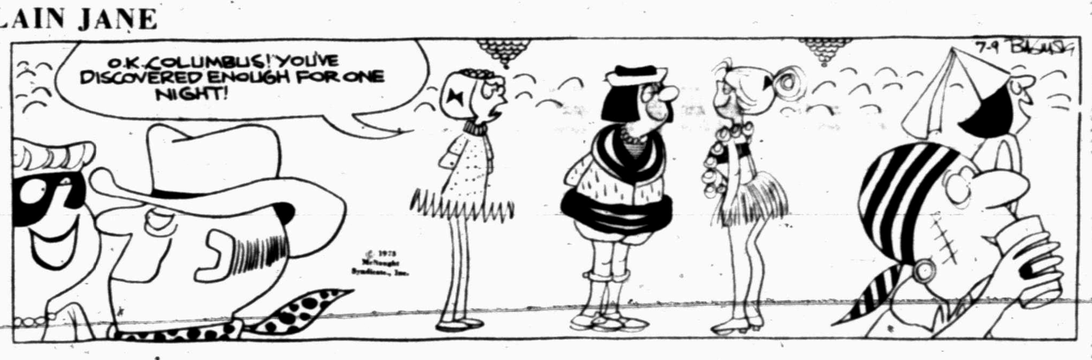

TIGER

BUTTER AND BOOP

DENNIS THE MENACE

"IT'S *WASTEFUL* TO WATCH AN OLD BLACK-AND-WHITE MOVIE ON A *COLOR TV*."

LAFF—A DAY

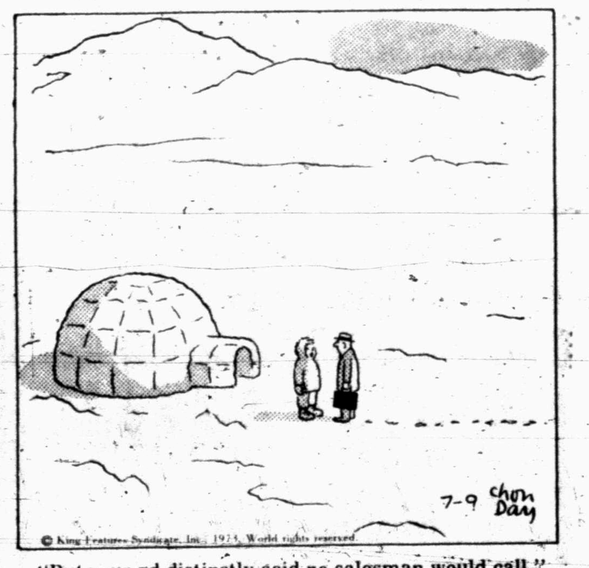

"But your ad distinctly said no salesman would call."

Junior Editors' Quiz on GOLDEN RETRIEVERS

QUESTION: *How and where did the Golden Retriever originate?*

* * *

ANSWER: The ancestors of the Golden Retriever were Russian Trackers from Asiatic Russia. They were large dogs with a thick double coat of taffy colored hair. This breed, very intelligent, adapted to the severe winters of the Caucasus mountains where it guarded sheep. Sometimes these dogs were the sole guardians of sheep for many months. The shepherd returned home in the winter and trusted the flock of sheep to the care of the dogs.

In 1860, a Scottish peer, Lord Tweedmouth, visited a circus at Brighton, England, and saw Russian Trackers performing under the direction of their trainer. He thought that these dogs could be put to great use in the field, purchased the whole troupe and brought them back to his estate in Scotland. For 10 years he kept the breed in its original form, but in 1870 he crossed the Russian Tracker with the Bloodhound. This resulted in a reduction of the size of the breed and thus emerged the Golden Retriever we know today. It is a beautiful animal with its flat or wavy coat of honey-golden hair. It weighs from 55 to 65 pounds. Goldens are becoming very popular in the United States because of their beauty, genial disposition and clean habits.

7-9

(Donna Herald of Duluth, Minn., wins a prize for this question. You can win $10 cash plus AP's handsome World Yearbook if your question, mailed on a postcard to Junior Editors in care of this newspaper, is selected for a prize.)

THE MIXER

Select words meaning the opposite of the words above the squares, arranging the letters in the two words to form a new word which means:

explains the meaning of

REJOICE ☐☐☐☐☐☐ CALM ☐☐☐☐

The MIXER word is: ☐☐☐☐☐☐☐☐☐☐

Answer to Previous Puzzle
Opposite words: REST and COIL.
MIXER word: CLOISTER.

Copyright 1973 ARCADIA FEATURE SYNDICATE 1507

CROSSWORD PUZZLE

ACROSS

1. Revolver
4. Choose
7. Recreation spot
11. Boy's nickname
12. Dozen
13. Through
14. Pluto
15. Hankering
16. Several
17. Cribbage counters
19. Before noon
20. Marry in haste
22. Artist's needs
26. Entourage
28. Implement
29. Desirous
30. Hobby
32. French high schools
34. Cluttered
35. Hospital worker
36. Dandy
37. Complacent
40. Lend a hand
41. Article
44. Turkish regiment
45. Humorist
46. Yank
47. Inlets
48. Chemical suffix
49. Work unit

DOWN

1. Radiation unit
2. Japanese sash
3. Tyrannical
4. Gas
5. Pastry
6. Stannum
7. Pledged
8. Kava
9. Game pieces
10. Snoop
18. Outer skin
19. Hawaiian lava
20. Epochal
21. Tax
22. Legume
23. Eye of a chop
24. Male turkeys
25. Weaving reed
27. Prosperous times
31. Smear
33. Type measure
36. Drum roll to reveille
37. Hack
38. Wing
39. Ballad
40. Milkfish
42. Uri's father
43. Protein food

SNAP		RIVAL									
PARR		EXODUS									
EVEA		VILE		OH							
DEADBEAT		JAY									
	OAR		AWARE								
SEW	GEM		EVEN								
ELAN		DAG		ARA							
LAGER		NIB									
YIE	HANNIBAL										
AN	DYNE		RENO								
	ENAMOR		CATO								
	OMENS		HUSK								

SOLUTION OF SATURDAY'S PUZZLE

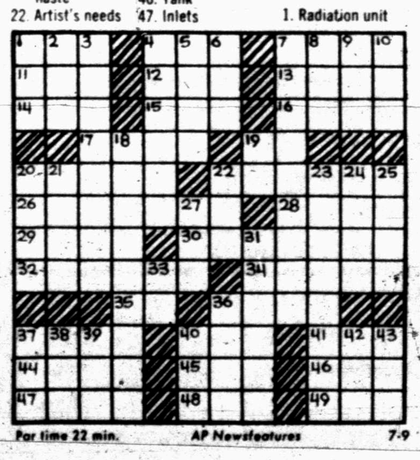

Par time 22 min. AP Newsfeatures 7-9

IT'S TIME TO SAVE WITH FURR'S SALE ON

FREEZER FAVORITES

STEAK RIB CHOPS — Furr's Proten Lb. $1.29

WE REDEEM USDA FOOD STAMPS

If it's Minute Maid There's no doubt about it.

ORANGE JUICE Minute Maid
- 6-oz. Can ..... 25¢
- 12-oz. Can ..... 49¢
- 16-oz. Can ..... 69¢

BONELESS STEAK Family Style Furr's Proten, Lb. $1.19

BONELESS CUTLETS Lb. $1.69

BONELESS SHOULDER Roast Furr's Proten, Lb. $1.09

HAVE YOU TRIED FURR'S NEW Patty Mix — A BEEF & VEGETABLE PROTEIN BLEND. • MORE ECONOMICAL THAN HAMBURGER • MORE PROTEIN PER POUND ... LESS FAT! • SAME DELICIOUS FLAVOR — and at a great low price .. 69¢ lb.

ROUND STEAK Furr's Proten, Lb. $1.29

SIRLOIN STEAK Furr's Proten Lb. $1.29

RANCH STEAK Broil or Grill Furr's Proten, Lb. $1.09

RUMP ROAST Furr's Proten, Lb. $1.13

ROAST Furr's Proten Shoulder, Lb. ..... 99¢

SHORT RIBS Furr's Proten Deluxe Bar-B-Q Lb. ..... 79¢

STEW MEAT Boneless Lean, Lb. $1.19

LUNCH MEAT Farm Pac, Mix or Match, 6 oz. ..... 44¢

LITTLE PIZZAS — Chef Boy-Ar-Dee Sausage, Pkg. ..... Cheese Pkg. .....

PIES Johnston Apple Strawberry or Rhubarb, Ea. ..... 79¢

POUND CAKE Sara Lee Fresh Frozen 11¼ oz. each ..... 79¢

COBBLER Fruit, Stilwell, Ass't Flavors, 2-Lb. Pkg. ..... 89¢

DINNERS Top Frost, Chicken, Turkey Salisbury or Meat Loaf, 11 oz. Pkg. ..... 39¢

POTATOES Gaylord Shoestring Fresh Frozen, 20 oz. Pkg. ... 5 FOR $1.00

COKES 12 oz. Can ..... 6 FOR 79¢

BUTTER MILK Farm Pac or Bordens ½ Gal. ..... 49¢

MUSTARD Food Club 24 oz. Jar ..... 29¢

TISSUE Zee 4 Roll Pkg. ..... 39¢

TOWELS Zee Large Roll ..... 3 FOR $1.00

TUNA Van Camp ½ Can ..... 39¢

SOFTENER Fabric Topco ½ Gal. ..... 69¢

DOUBLE GOLD BOND — 1 p.m. Tuesday and Thursdays ... ALL DAY on WEDNESDAYS

CORN OIL MARGARINE Food Club — Lb. ... 3 FOR $1.00

HONEY GRAHAMS Keebler 16 oz. Pkg. ... 39¢

STOKELY'S CORN Cream Style or Whole Kernel No. 303 Can .... 4 FOR 88¢

ICE CREAM Farm Pac ½ Gal. Round Tub ..... 79¢

CREAM PIES Top Frost Frozen Ass't ..... 29¢

GREEN BEANS Top Frost 20 oz. Bag ..... 57¢

Farm Fresh Produce

PEACHES Texas Finest ..... 3 FOR $1.00

CANTALOUPES Texas Finest Each ..... 3 FOR $1.00

WATERMELON Texas Red Ripe, Sugar Sweet, Ea. $1.09

ONIONS Texas Yellow Sweet, Lb. ..... 29¢

SWEET CORN Fancy Large Ears, Ea. ..... 3 FOR 39¢

BANANAS Central American Golden Ripe Lb. ..... 2 FOR 29¢

VALUABLE COUPON — THIS COUPON ENTITLES YOU TO SAVE 20¢ MARYLAND CLUB COFFEE 1-Lb. Can With Coupon ..... 85¢ — Without Coupon ..... $1.05 — Expires 7-11-73 — LIMIT ONE COUPON PER FAMILY — Furr's Super Markets

VALUABLE COUPON — THIS COUPON ENTITLES YOU TO SAVE 15¢ JOY LIQUID DETERGENT 2202 Size With Coupon ..... 48¢ — Without Coupon ..... 63¢ — Expires 7-11-73 — LIMIT ONE COUPON PER FAMILY — Furr's Super Markets

POLORON PORTABLE TABLE TOP BAR-B-Q GRILL — 13" Size with Adjustable Grate $1.29

CHARCOAL LIGHTER — Qt. Can ..... 39¢

CHARCOAL Char-Lite or K-V — Big 20-Lb. Bag ..... 89¢

EFFERDENT Denture Cleanser, 40-Ct. ..... 89¢

EXCEDRIN 100 Count $1.19

RAPID SHAVE Shave Cream 11 oz. Cologne Fragrance ..... 67¢

MAALOX Liquid — 12-oz. Size ... $1.06

HAND LOTION Vaseline Intensive Care — 15-oz. ... $1.19

DRISTAN DECOGESTANT 24-Count Size $1.19

FOLDING LAWN CHAIR Deluxe 5x4x4 Web — Ea. $2.59

Plastic **GAS CAN** 1-Gallon Use For Any Liquid — Each ..... 69¢

SELL IT FAST!
BUY IT RIGHT!
USE WANT ADS!
DIAL 573-5486

Violence On Highways Down

By THE ASSOCIATED PRESS

Violence rode the Texas highways and byways more lightly during the weekend than often is the case.

The Associated Press tabulated reports of 21 violent deaths, including 10 in traffic accidents. There also were eight homicides, one fire death and two in a collision of a tug and a motorboat.

The toll was recorded between 6 p.m. Friday and midnight Sunday.

Officers said a vehicle which did not stop struck and killed two teen-age girls Sunday night as they rode a bicycle along Interstate 10 on San Antonio's south side. The bodies lay unclaimed in the city morgue today as authorities sought to identify the victims.

These were among the other victims:

Dora Edwards, 62, of Port Neches was killed Sunday when her car and a pickup collided southeast of Houston. Highway patrolmen said Mrs. Edwards failed to yield the right-of-way. Four persons in the pickup were injured.

Ray Vance Harris, 32, of Goldthwaite was killed Sunday when his loaded dairy truck ran off Texas 82 about 12 miles west of Gainesville. Officers said the truck hit a pile of gravel and overturned.

Larry Henry, 25, of Austin and his father, Charles Henry, 50, of Victoria were killed Sunday when their small motorboat collided with a tug. The accident occurred about a mile west of Port O'Connor in the intracoastal canal.

Two persons were killed and six injured early Sunday on Texas 205 north of Rockwall in Northeast Texas. Claude Lee Johnson, 63, of Dallas and Roy Lonzo, 33, of Mesquite died in the wreck. None of the injured was believed in serious condition.

Ray Sumberlin, 29, of Fort Worth was fatally stabbed Saturday night. Police arrested a woman.

Johnny Loeher, 35, of Leander and his father-in-law, Lonnie W. Maynard, 55, of Oronogo, Mo., were shot to death Saturday night in a melee that broke out at a boat dock in a park at Jonestown, north of Austin. A third man was wounded in the shooting. Although a justice of the peace returned homicide verdicts, no charges were filed at once.

Shirley Williams, a Waco woman, was shot to death Saturday at a Waco bar. Two men were arrested and charged with firearms violations, but officers said the shooting apparently was an accident.

Thomas W. Gaul, 8, was killed Saturday when he ran in front of a car on FM 523 at Freeport, according to state police.

Police said Paul J. Ladell, 53, of Dallas was shot to death and an intended purse snatching victim critically wounded Saturday in a shootout. Officers said Ladell was shot by a Dallas night club owner who had been fired on when he tried to help the woman. Officers said they were told Lizzie Gee, 26, of Dallas was wounded in the chest after a man grabbed her purse, found nothing of value and fired at her.

Pamela Jo Brown, 15, of Denison was killed in a one-car accident Saturday when she was thrown from the vehicle as it overturned on FM 120 two miles east of Denison.

Neal O. Davis, 27, of Houston was stabbed to death Saturday in what police described as a knife fight with an 18-year-old woman over money.

Police said Alonzo Moore Jr., 32, was shot to death Friday night on a street on Houston's east side during an argument over a woman.

A one-car accident 26 miles north of Fort Stockton on Texas 18 killed Gail Lynn Browser, 21, of Quanah Saturday. Officers said his car turned over twice after he apparently went to sleep at the wheel.

Judith Blake, 28, of San Antonio died Saturday in a fire at her motel residence on the city's north side. Firemen said she apparetnly was smoking in bed.

A Houston man struck by a car Friday night died early Saturday morning. Officers said Joe Luera, 69, apparently stepped from a curb into the path of a car.

James Lowell Nash, 19, was shot and killed Saturday during a robbery attempt at a Houston grocery store. Store Supervisor Raymond Mayes, 38, told police he fired after the youth ignored a warning to halt.

Cambodia Roads Are Reopened

By DENNIS NEELD
Associated Press Writer

PHNOM PENH, Cambodia (AP) — A large convoy rolled into Phnom Penh today over a recently opened highway. And the military command said the Cambodian capital's other major supply road once more had been retaken from insurgents.

Nearly 500 trucks and trailers arrived over Highway 5 from Battambang, the rice province in the northwest. The highway was reopened last week after being cut for 2½ of the previous three months.

Highway 4 was reopened on Sunday to the coast and the port of Kompong Som, the military command said. The reopening came after five days of hard fighting and around-the-clock strikes by U.S. Air Force jets against an estimated three battalions of Khmer Rouge insurgents. They were holding a one-mile stretch of the highway 19 miles west of here.

The reopening of the two roads greatly eased the supply situation in the capital, but both have been cut repeatedly by the insurgents and probably will be blocked again soon. The city also is supplied from Saigon by Mekong River convoys that run a gantlet of shore fire from the insurgents.

Strikes by U.S. B52 bombers and fighter-bombers continued today in several areas, some within 10 miles of Phnom Penh.

In South Vietnam, the Viet Cong acknowledged that its forces are holding two Canadian officers missing since June 28. The Viet Cong said they had just received word from their units in the field that the two officers, who are members of the four-party International Commission of Control and Supervision, were being held near Xuan Loc, 45 miles northeast of Saigon.

It said the Canadians were detained because they entered a Viet Cong area without a Viet Cong liaison officer and were suspected of being "sham" members of the international commission.

The Communists said Canadian officials were being asked to intervene with the South Vietnamese government to get them to cease operations in the area to insure that Viet Cong representatives could fly in and safely obtain the Canadians' release.

Cameroon is the only African country where both French and English are official languages.

More Education In New Army

Career Corner

by Joyce Lain Kennedy

what job would you like to see explored in this column?

Starting this month, another possible answer for readers who want preparation for a career at an affordable cost is the new all-volunteer armed forces recruiting benefit -- a free education plan all the way from high school through college.

July 1 marked the initiation of the new plan, available to nearly everyone who signs up for military service.

Although the services have provided a variety of training programs in the past, the comparison of old and new would be somewhat like a one-room schoolhouse metamorphosed into a modern, full-service campus.

Except for special needs, the separate training and education programs of the Army, Navy, Air Force and Marine Corps will be merged and streamlined. The new emphasis is away from correspondence courses given through the U.S. Armed Forces Institute and toward on-job and classroom study at civilian institutions. Some 1,000 high schools, 2-year community colleges and 4-year colleges and universities have arranged to be "Serviceman/woman's Opportunity" institutions.

THE DEFENSE DEPARTMENT, with the help of the American Council on Education, is arranging with these schools, here and abroad, to offer continuing education without loss of credit when a service student transfers. Previously, transfer had been a big hang-up, as schools at new assignments often were unwilling to accept course credits earned at schools near the old stations.

The educational plan will provide not only vocational training but college degrees in any field in which a serviceperson is interested, providing the person has the aptitude to acquire the particular job skills required. (For instance, if you're like me -- a washout at math -- you can't expect to be turned into an engineering whiz.)

THE NUTS-AND-BOLTS go like this. As a high school graduate, you should be able to acquire a 2-year college associate degree or its equivalent during 4 years of military service. By re-enlisting for another 2 years, you would be able to pursue a bachelor's degree in arts or sciences.

Generally, the education is to start after the first 6 months of active duty, at which time you become eligible for an in-service tuition grant from the Veterans Administration. As a nonhigh school graduate, you would be enrolled first in a high school completion program to work toward a diploma or equivalent before attempting specialized vocational training or college level work.

For the first 6 months of study, you attend school on your own time for half the course period and the rest of the time under a work-release plan. After that, you study on your own time.

IS THE SERVICE ROUTE to a free education a good alternative for young men and women? (Remember, you're getting paid while you're learning.) Obviously, it depends on your viewpoint and circumstances.

But if it boils down to a choice between hocking your future through student loan programs so that you are thousands of dollars in debt when you start out as a new graduate, then the service method may be your best option.

As Dr. M. Richard Rose, Deputy Assistant Secretary of Defense for Education has said:

"This society is certificate-happy. [Meaning diplomas, college degrees -- proof of training.] Unless you have an acceptable certificate, you get the lower-paying jobs. I am determined that every guy or gal who comes into the armed forces will go out with a piece of paper equivalent to that held by their civilian counterparts."

FOR MORE INFORMATION, see the recruiter for the service of your choice. Or, if you'd like literature on the free education plan available in the Volunteer Army, send me a postcard at this newspaper and I'll see that it's mailed to you. Ask for "Army Career Education."

((c) 1973, McNaught Syndicate, Inc. All rights reserved.)

Public Notice

THE STATE OF TEXAS
TO: A.M. MOORE and R.E. WATKINS, if living, if deceased the unknown heirs or assigns, of the above named defendants; any person claiming any interest in land conveyed by Deeds of Record in Scurry County, Texas, naming above named defendants as grantees; all other persons claiming any interest in land as described in petition herein
GREETING: You are commanded to appear by filing a written answer to the plaintiff's petition at or before 10 o'clock A.M. of the first Monday after the expiration of 42 days from the date of issuance of this Citation, the same being Monday the 6th day of August, A.D., 1973, at or before 10 o'clock A.M., before the Honorable District Court of Scurry County, at the Court House in Snyder, Texas.
Said plaintiff's petition was filed on the 22 day of June, 1973.
The file number of said suit being No. 10,806
The names of the parties in said suit are: G.M. BROWN as Plaintiff, and A.M. MOORE and R.E. WATKINS et al as Defendant.
The nature of said suit being substantially as follows, to wit: TRESPASS TO TRY TITLE
If this Citation is not served within 90 days after the date of its issuance, it shall be returned unserved.
Issued this the 22 day of June, A.D., 1973.
Given under my hand a seal of said Court, at office in Texas, this the 22 day of June A.D., 1973.
ZADA D. CHAPMAN, Clerk
District Court
County, Texas
(s) By Alta Bavousett, Deputy

CLASSIFIED ADVERTISING RATES & SCHEDULES
15 WORDS MINIMUM

1 day per word	7c
2 days per word	13c
3 days per word	17c
4 days per word	20c
5 days per word	22c
6th day	24c
Legals, per word	7c
Card of thanks, per word	7c

Each additional day 3c per word.
These rates for consecutive insertions only. All ads are cash unless customer has an established account with The Snyder Daily News. No refund will be made on ad after appearing in paper. The Publisher is not responsible for copy omission,s typographical errors or any unintentional error that may occur further than to correct it in the next issue after it is brought to his attention.
ERRORS
The Daily News can not be responsible for more than one incorrect insertion. Claims cannot be considered unless made within three days from date of publication. No allowance can be made when errors do not materially affect the value of the advertisement. All out of town orders must be accompanied by cash, check or money order. Deadline 4:30 p.m. Monday through Friday, prior to day of publication. Deadline Sunday 4:30 p.m. Friday.

ANNOUNCEMENTS A

LODGES A-1

Called meeting for Scurry Lodge No. 706 Tuesday evening, July 10 for work in EA degree.

SPECIAL NOTICES A-2

IF YOU DRINK, that's your problem, if you want to stop, that's our problem. Alcoholics Anonymous. 573-7508 or 573-5117.

ATTENTION: Any ladies who have not picked up their dishes from the McDorman home and would like to have them returned, please call 573-5710.

LOST AND FOUND A-4

LOST A Small reddish brown, slick haired, part Pekinese part Chihuahua dog. Answers to Tessie. Been 3 little girl's pet for 6 years. Reward offered. Call 573-6558 or 573-6719

PERSONAL A-5

LOSE WEIGHT safely & fast with X-11 Diet Plan. $3.00. REDUCE EXcess Fluids with X Pel $3.00. Money back Guarantee at Munden Discount Drug.

AUTOMOBILES B

AUTOS FOR SALE B-1

For Sale: 1969 Super Sport 4 speed. Call 573-2106 after 5 p.m.

1967 SS 396 Chevelle 4 speed, good stereo, clean. Call 573-3070.

FOR SALE: 1969 Plymouth Fury II, 4 door, 8 cylinder, power steering, automatic, air conditioned, new tires and battery, low mileage. Excellent condition. One owner. Call 573-9727 after 6 p.m.

For Sale: 1967 Chevrolet Impala. Loaded. Also, 1961 Chevrolet pickup. 573-2749 after 5 PM or see at 2311 42nd.

1968 Buick LaSabre. 2 door hard top, air conditioner, full power, radial tires, excellent condition. Call 573-9550 after 5 p.m.

'65 OLDS CUTLASS 2 door HT, power steering and brakes, clean and in good condition. $450 Call 573-6606

TRUCKS FOR SALE B-2

FOR SALE— 1966 Chev. pickup, V-8 automatic, air conditioner. $900 573-8246. 3405 43rd St.

FOR SALE: 1962 Chevrolet dump truck, new V-8 327 engine. Phone 573-6856

MOTORCYCLES-BIKES B-9

FOR SALE: 1972 Honda 500 fully equipped. Adult owned, low mileage. Medical reason for selling. $1295.00. Tommy Waggoner 806-237-3368 or 806-237-4708 after 6:30 Jayton, Texas

FOR SALE OR TRADE B-10

1971 350 Suzuki for sale or trade for trail bike. Also baby bed. Call 573-8701

BUSINESS OPP. C

BUSINESS OPPORTUNITY
Man or woman
Reliable person from this area to service and collect from automatic dispensers. No experience needed — we establish accounts for you. Car, references, and $995 to $1,995 cash capital necessary. 4 to 12 hours weekly could get good part time income. Full time more. For local interview, write, include telephone number:
EAGLE INDUSTRIES
Department BV
3939 Meadowbrook Rd.
St. Louis Park, Minn. 55426

BUSINESS SERVICED

MISCELLANEOUS D-20

WE FIX all 8 track tape players and tapes. Call Jimmy Callaway, 573-2920.

6 YARD DUMP truck and front end loader on small tractor. Haul dirt, sand, and gravel for yards, driveways, or whatever the need. Plow yards and clean up. Free estimates by the load or job. Remove trees. Don McAnelly Phone 573-3136.

EMPLOYMENT E

HELP WANTED MALE E-1

HEAVY-EQUIPMENT OPERATORS NEEDED
Due to increased activities in the heavy equipment construction industry new men are earning $6.00 to $11.00 an hour. Experience not necessary! Will train! If you like working outdoors and would like to move into the high income bracket call 317-632-3321 or write Roads and Lands 5140 S. Madison Ave. Suite 5 Indianapolis, Indiana 46227

SEMI-Drivers Needed
No experience necessary. Will train. Earn $300.00 to $400.00 per week. For application call 317-639-6188, or write to Associated Systems, 1040 East Washington St., Indianapolis, Indiana 46202

SEMI-DRIVERS NEEDED. Local companys need Certified Semi-Drivers. Earn $300-$400 per week. No experience necessary, will train. For application call 317-637-1134, or write Rapidway Systems, 5140 S. Madison Ave. Suite 4 Indianapolis, Indiana, 46227.

NEED EXPERIENCED WELDERS DIESEL & HEAVY EQUIPMENT MECHANICS
Good working conditions, wages, and company benefits.
Contact
Pool Company
Machinery Div.
515 W. Ave N
San Angelo, Tex. 76901
915-653-1376

HEAVY EQUIPMENT OPERATORS NEEDED: Due to increased activities in the Heavy Equipment Construction industry new men are earning $6.00 to $11.00 an hour. Experience not necessary! Will Train! If you like working outdoors and would like to move into the high income bracket call 317-638-9205 or write New Horizons Unlimited 5140 S. Madison Ave., Suite 5, Indianapolis, Indiana 46227.

SEMI-DRIVERS
Local and over the road driver opportunities available. No experience necessary. Above average earnings, $8,000-$15,000. For application call 502-584-5251, or write Fastway Systems, 125 Chenoweth Lane, Suite 9, Louisville, Kentucky 40207.

SEMI-DRIVERS NEEDED—Local companys need Certified Semi-Drivers. Earn $300-$400 per week. No experience necessary, will train. For application call 317-636-2675, or write Coastway American Systems. P.O. Box 11125 Indianapolis, Indiana 46201.

BULLDOZER AND HEAVY EQUIPMENT OPERATORS NEEDED: Large construction companies need operators. No experience necessary. Far above average earnings possible. For immediate consideration call 502-582-2661, or write Nationwide Development, 125 Chenoweth Lane, Louisville, Kentucky.

Need: Rigman Opportunity for advancement. Apply at Go International Inc.

HELP WANTED FEMALE E-2

LIVE IN Cook and sitter needed for disabled veteran. Male or female. For more information call 573-5755, Mrs. Truman Franks.

YEAR AROUND work for adult babysitter. Call 573-9303 or 573-3253.

RELIEF LVN needed. Apply in person at Leisure Lodge.

FINANCIAL G

AUTO LOANS G-1

OLD MODEL car title loans $10 to $100 Subject to credit requirements, call Ken at Timely Finance 573-9335 or drop by 1909 25th St.

PERSONAL LOANS G-2

Borrow $100 on your signature
Contact Betty Stone
CIC Finance
115 E. 3rd
Sweetwater, Texas
236-6627

WORKING HOUSEWIFE loans $10 to $100 Call Shirley at 573-9335 or see Ken at Timely Finance Co. 1909 25th St.

HIRE THE VET

FARMER'S COLUMN J

MISCELLANEOUS J-5

Custom cutting and hay baling. Call Sam Fleming. 573-7979.

MERCHANDISE K

DOGS-PETS- ETC K-3

PROFESSIONAL DOG Grooming. Peggy's Grooming Shop. 16th and Ave. I. 573-6796.

MERRITT'S POODLE Parlor. Complete grooming. 2000 KSNY Drive. 573-2722

For Sale: 5 year old Apple-grey Shetland mare. Very gentle. Call after 9 PM 573-5520.

Gentle horses for sale. Call 573-5669 after 5.

8 year old Welsh gelding and saddle for sale. Perfect for kids. Call 573-6285 after 5 PM.

HOUSEHOLD GOODS K-4

FOR "A job well done feeling" clean carpets with Blue Lustre. Rent electric shampooer $1. Roe's Furniture & Appliance.

VACUUM CLEANER Supplies. All makes serviced. Snyder's Vacuum Cleaner headquarters. Allen Sewing Machine Center.

KEEP CARPETS beautiful despite footsteps of a busy family. Buy Blue Lustre. Rent electric shampooer $1. Clark Lumber.

GARAGE SALES K-5

CARPORT SALE
3102 Ave. C
Mon. & Tues.

Yard Sale
Clairemont Hwy.
3 houses North of
Devers Transport
Sunday & Monday

Inside Sale
307 35th St.
Tues. & Wed.
9-5
Clothes, shoes, and misc. items

MUSICAL INST. K-6

LL LEBLANC Clarinet for sale at sacrifice price. In very good condition. Will take best offer. Phone 573-8143 after 5 p.m.

FOR SALE—Ludwig Snare Drum $30 and Normandy Clarinet $60. Both in perfect condition. Phone 573-7203

SPORTING GOODS K-9

FISHING WORMS—Large Ones. 307 34th.

MISCELLANEOUS K-11

FOR SALE
Ceramic glazes, one strokes, under glazes and greenware. Less than half price. Automatic kiln for sale only with supplies. Phone 573-2120

Almost new king-size bed. Lots of good used couches and chairs.
Pioneer Furniture
2310 College

FURNITURE K-13

FOR SALE: Coke machines for sale. Bottle or can. Phone 573-6511.

RENTALS L

FURNISHED APTS. L-3

TWO ROOM and three room furnished apartments. Also two bedroom apartments with or without T.V. Jack & Jack Realty 573-3452 or 573-3566.

2 BEDROOM furnished apartment for rent. 4500 Avenue V. Call 573-5698

NICE 2 bedroom furnished apartment. Couples only. No pets. Call 573-9515

LUXURY APARTMENT. One bedroom. For single person. Electric heat, refrigerated air. Furnished. $120 month plus utilities. 573-6166

UNFURNISHED HOUSES L-5

FOR RENT: 2 bedroom unfurnished house. 905 27th. $85 month, no bills paid. Call 573-2885.

HOUSE FOR Rent: 3 bedroom, carpeted, 1¾ bath, fenced back yard, utility room, central heating. 4103 Avondale Call 863-2434 or 573-3743.

For Rent: 2 bedroom unfurnished house with garage attached. 573-2187.

For Rent: 3 bedroom, all paneled house. North East town on pavement. 573-7998.

FREE
Estimate on a new roof—Guarantee—Asphalt shingles.
W.J. Roofing Co.
Phone 573-9031

Classified Ads-Call 573-5486.

MISC. FOR RENT L-6

OLDER COUPLE to move in two bedroom house on Lamesa Highway. Reference Required. 573-2040

WANTED TO RENT L-7

WANT TO RENT
3 bedroom house and acreage-outside city limits. Call 573-6285 after 5:30.

MOBILE HOMES L-9

2 Bedroom Furnished Mobile Home for rent. 573-9001.

REAL ESTATE M

BUSINESS PROPERTY M-1

FOR SALE by owner: Apt. buildings. Four 2 bedroom furnished units. Great investment. Phone 573-9638.

HOUSES FOR SALE M-2

HOUSE FOR SALE: Living room, dining room, 2 bedroom, large den, near high school. Call 573-3895

For Sale: 2 bedroom house. 2803 Ave. X 573-3895.

HOUSE FOR SALE: 3 bedroom, 2 bath, fully carpeted. $11,000 new loan or equity buy. 402 35th, 573-9926

BRICK Veneer house. 3 bedroom, 2 baths, garage & carport. 2406 Ave. L. Call 573-7203 or 573-7950

FOR SALE—Owner transferred: 3 bedrooms, 2 baths, built-ins, drapes, plenty of closet space. EXTRA CLEAN, double garage, refrig. air, nice yard, equity or new loan. Phone 573-5536 for an appointment.

5 room house for sale; 2 bedroom. 700 26th. Call or see after 4 PM 573-7470.

BUYING? OR SELLING?
3 BR house, 1 acre of land east—$6500
3 BR SW Equity buy.
2 BR. SW 28th St.
Mobile home lots, all utilities
720 acres SW, 300 cult. good allot.
640 acres Denver City, 400 Cult. 8" and 6" wells, $200.
160 acres east—$200
5 acre tract close in.
30 acres, good 3 BR house, 2 wells
Nice lake cabins-bargain prices.
BEAVERS REAL ESTATE
2425 College Ave.
Phone 573-9472
Virginia Eime 573-3713

1. EL PASO Street...3 bd. 2½ bath...refrig. air...repainted $32,500. EXCELLENT TERMS.
2. BASS RIDGE...3 bd... 2 baths, ...Equity or new loan.
3. SW Snyder...Nice 3 bdrm home...Stanfield elem. area...5¼ percent interest...$108 month..equity
4. SW Snyder...Approx. 1700 sq. ft...Extra nice home...95 percent loan can be arranged...Refrig. AIR.
5. TEXAS VETERANS...We have two tracts at $300 acre
6. COUNTRY LIVING...Plenty of room for horses, cow, and garden, 3 bed...2 bath, south of town.

BRIGHT'S REALTY
1827 25th Street
OFFICE PHONE 573-6137
JIM SMYLIE... PHONE 573-9646
Wilson Bright Phone 573-9583

COUNTRY LIVING—10 Acres, with lovely 3 bdrm, 2 bath BRICK home built in range, Snyder School Dist.
NEW LISTING—40th St., Large 3 bdrm, many extras, equity or will refinance.
EAST—Well preserved 2 bdrm, large lot, some carpet, $4500 total.
IRA—4 bdrm 1 acre, cellar $13000
EAST—several 2 and 1 3 bdrm homes for $650 down and up good buys. Call us we have 'em.

MERLE NEWTON REALTY
3311 College Ave. Office 573-6928
Merle Newton Home 573-6928

"Everything Is Beautiful!" Custom built, completely re-done, new drapes, carpet, paint. Family room, fireplace. Three huge bedrooms, two ceramic baths, closets galore, many, many extra's!

"Designed For Comfortable Living!" Total electric, choice West location. Its 4 bedroom 2 baths, priced way below replacement. Lots of Extras"

"New Listing," in three bedroom older home. So attractive, pretty kitchen, carpet, fenced.

"Owner Says Sell" transferred. Good, good buy! Loan established. Pay "Equity" and move in. Choice location to all schools.

"New, New, New, homes under FHA construction...all brick, double garage, 2 baths, built-ins, fenced. FHA financing!!!

BROWNING REALTY
Office 573-6306 Home 573-3158
Evelyn Barnett 573-3933
J.L. Browning 573-3158

Is the cost of living getting you down? Come out to SNYDER MOBILE HOME SALES and see how to live in luxury for less. As little as $99 or $199 will move you into some homes. That's

SNYDER MOBILE HOME SALES, 5111 College St., Snyder.

HOUSES FOR SALE M-2

UNDER $11,000.00—3814 Ave. V and 3734 Ave. V, Drive by and call Elizabeth or Lois about these good 2 bdrm homes.
TIRED OF PAYING HIGH RENT? Own your own for Equity and $78.00 monthly, charming 2 bdrm, dining room, patio, fenced yard, good storm shelter.
NEW LISTING—3 bdrm, 2 bth, Newly redecorated, East Elementary Dist.
LUXURIOUS HOME—3 bdrm, 2 bth, den, living room, double garage, tastefully decorated.
CENTRAL AREA—Large 3 bdrm, 2 bth, Brick, Double car port, Large living room with pretty kitchen & Dining room.

JACK & JACK REALTY
Lois Graves 573-2540
Elizabeth Potts 573-2404
Vera McClanahan 573-3452

SOUTHWEST OF CITY—Approx. 17 acres with small house, good water well, about two miles from city limits.
FARM SOUTH—Approx. 212 acres, small house, part cultivated, part pasture, good cotton yield, half minerals, $175.00 acre.
FARM EAST—All cultivated, good cotton yield, water potential, 155 acres.
BASSRIDGE—3 bedroom, 2 bath, fireplace, refrig. air, over 1900 sq. feet, equity or new loan.
EAST—On 36th Place, can get total financing fine location.
EAST—Nice large home on Ave A, can be used as four bedroom, 1½ baths, built in stove.
WE WOULD APPRECIATE YOUR LISTINGS—Have Buyers.

STEVENSON REAL ESTATE
South Side of Square
Business Phone 573-5612
Night & Weekends 573-5612

1. LARGE 4 BDRM NEAR SQUARE, NICE. TERMS.
2. EQUITY BUY—3 BDRM, ON 36th PLACE.
3. G.I. 30 A. PLOTS, $10,000. COME BY.
4. EAST, 2 BDRM, FURNITURE, FENCED YARD $2600 TERMS.

Roswell Rigsby
Real Estate
200 E. Hiway 573-7682

160 Acres, Mostly Cult. Real Good Frame 3 Bdrm. Home. Well Located - On Pavement. ½ Minerals, Good Water. Partly Fenced. $300. Acre.
ROSWELL RIGSBY REAL ESTATE
209 E. Hiway 573-7682

LOTS FOR SALE M-3

FOR SALE by owner: 2 lots 100 x 140' both together $2,000. Fixed for mobil home. Located at 609 24th Street in Snyder. Mrs. Travis Bentley, Call 915-366-3358 Odessa, Texas (No Collect Calls).

FARMS-RANCHES M-5

FOR SALE— 160 acres 6 miles NW of Colo. City. 100 acres cultivation, 60 acres pasture. $200.00 per acre. Call 728-3918 for further information.

MOBILE HOMES M-11

For Sale: Extra nice 12 x 63 Early American Mobile Home (Hensley) with original furniture and 3 ton central air. Clean title. Phone 573-8681.

Assume loan on 14 x 70 3 bedroom, 2 bath mobile home. For information call 267-7591, Big Spring, Texas.

Assume $2,000 equity for only $350 on a 3 bedroom, 2 bath 14 x 70 mobile home. For information call 267-7591, Big Spring.

12 x 60 Extra nice, clean mobile home. Refrigerated air, washer, dryer and dishwasher. 573-2231, Key Park No. 8

For Sale: 13 x 65' Flamingo mobile home. 3 bedroom, 1½ baths — insurance and 3 ton refrigerated air conditioner included. 573-6285 after 5 PM.

MATTHEWS ROOFING
Composition, wood, and T-lock shingling. Siding. Free estimate. Call 573-7101 for Matthews.

SISTER ROSE
SPIRITUAL READER
Advisor and card reader. Advise you on all matter of life—no problem too big to be solved. Why wait any longer? Come in today and see her. Are you worried, have problems with job, home? Need more spiritual guidance, more understanding? Are you sick and need help? She will help you in love, marriage, business.
4404 College Ave.
573-9282
No appointment necessary; Speaks Spanish & English

BUSINESS & INDUSTRIAL NEWS

Hirst Pottery Makes, Glazes Each Piece Of Its Products

Hirst Pottery, 202 Birch Street, is owned and operated by Del Hirst and his wife, Jo Anne. All of their products are handmade from a potters wheel, and they do their own glazing from their own special formulas.

"Our pottery is shaped on a potters wheel (handthrown)," said Del, "And each piece has it's own individual shape, so it is uniquely your own piece."

All Hirst glazes are formulated and mixed in their own studio, and no lead is ever used. Many of their glazes are exclusive and unique, being found nowhere else.

"Your choice of color, selected from our display pottery, can be specified on your order of pottery," Hirst pointed out.

All Hirst pottery is "Stoneware," fired in their kilns to over 2,200 degrees (high-fire).

The clay-body is non-porous, and the glaze is melted into the body for lasting beauty. Hirst pottery is oven-proof and dishwasher safe. You will always find it a joy to use Hirst pottery in your kitchens and homes.

"Each and every piece of our pottery receives personal and individual attention," Hirst said, adding, "To insure that our pottery is of the highest quality and one of the strongest and most durable on the market, we require a long drying time for each piece."

HANDMADE POTTERY—Jo Anne Hirst, who operates Hirst Pottery, 202 Birch, with her husband, Del, holds a tall vase she made from a potters wheel. She also does her own glazing with her own formula, and it is completely lead-free.

Hirst pottery is reasonably priced. Del or Jo Anne will make delivery if you call at 573-2469. However, on many weekends they are out of town visiting crafts fairs.

Included among the many pottery items made by the Hirsts are candle holders, platters, vases, bowls, pitchers, planters, hanging planters, wind bells, mugs, glasses, jam jars, ginger jars, crocks, patio lanterns, and all kinds of things for the patio and garden.

"Hirst pottery is the finest; it is pottery you can be proud to own," said Del,—"We look forward to making you one of our pleased and satisfied customers."

Experienced Staff Performs All Work At Mason's Automotive

EXPERIENCED MECHANICS—Employes at Mason Automotive, 1907 Forty-third Street, are all experienced mechanics. From left, are George Blue, who has been working on cars 32 years; Mason Howell, owner and operator of the firm who has 27 years experience; and Danny Howell, son of the owner who helps him run the shop and who has been working on automobiles since he was 16.

Mason Automotive, 1907 Forty-third Street, is a good place to have you car worked on. The firm specializes in general automotive work.

Owned and operated by Mason Howell, the firm has experienced mechanics. Howell has been working on cars 27 years. His son, Danny Howell, who helps him operate the shop, has been working on cars since he was 16 years of age. George Blue, another employe, has been a mechanic for 32 years. The staff also includes Mrs. Mason Howell, who is bookkeeper and parts chaser.

Blue has recently been hired by the firm. He specializes in Volkswagens and Corvairs. He suggests that you have the valves adjusted on your Volkswagen every 2,000 to 4,000 miles. This may save you a big valve job later.

Howell's mechanics do general tuneup work. Now, before you go on vacation, would be a good time to have your car tuned up. Howell's mechanics can put your car on the diagnostic machine and check your ignition system. The machine also is an exhaust gas analyzer which checks for emission control. With this machine, they can also tell the efficiency of your engine and how many miles to the gallon you should be getting.

Howell does muffler and exhaust work, front end work and alignments, high speed balancing of wheels and air conditioner work.

"We're about as competitive as anyone else on freon," Howell pointed out.

Howell also sells Zenith tires, which they carry in stock, and Lee tires, which they can order for you. They also have Interstate batteries.

For tuneup work, Howell gives free pickup and delivery. Howell also answers service calls.

Mason Automotive moved into a spacious new building at 1907 Forty-third Street last October. The firm has plenty of modern equipment with which to work on your car.

KILL ROACHES ANTS
KILLS FOR MONTHS
KILLS QUICKLY
Furr's, Safeway and other Supermarkets Dist. by Kimbell

QUILLING A NEW-OLD ART! INSTRUCTION SHEETS AND PATTERNS 46¢ DECORATIVE QUILLING BOOK 1.92 QUILLING STRIPS 26 colors 69¢ pkg. Hirsch that

SAFETY EQUIPMENT
• Hard Hats
• Safety Glasses
• Dust Masts
• Ear Stoppers
• Noise Guards
• Truck Back-up Alarms
Gayle McDonald Welding Supply
1110 College Ave. 573-5329

Seatgard AUTO SLIP-ON SEAT COVERS
• Instant Installation Do it yourself!
• Regal stripe design in wide choice of colors
• 100% nylon, bonded to foam
• Machine washable and dryable
CENTRAL TIRE SERVICE
1610 25th Phone 573-3667

We Don't Need To Have A SALE
Our Merchandise Stays On Sale Everyday.
TIMELY PAWN LOANS
1909 25th 573-9335

Personalized Cleaners For Those Who Care
-Modern Equipment
-Expert Workmen
-Free Delivery
Joe Graham Custom Care Cleaning
2417 College Ave. 573-3401

COMPLETE GROCERY SHOPPING
7 DAYS A WEEK
Mon.-Thurs. 6 a.m. 11 p.m.
Fri & Sat. 6 a.m. 12 p.m.
Sunday 7 a.m. 12 p.m.
MAC'S FOOD BASKET
3906 College Ave.

LITTLE MEXICO CAFE
SPECIALIZING IN MEXICAN FOOD
STEAK and FRIED CHICKEN
1703 COLLEGE AVE. PHONE 573-2251

LOU'S YARN SHOP
Yarns, Needles And Knitting Supplies
Needlepoint Thread
3797 DALTON
OPEN 9 A.M.–5 P.M.

BUILD FASTER STAR BUILDINGS
MORE ECONOMICALLY
WADLEIGH CONSTRUCTION, INC.
3405 Ave. S 573-2394

Lindy Clark Farm Service Center
"METERED DELIVERY"
Butane & Propane Gas
1607 25th St. Phone 573-3516

ART SUPPLIES
Books—Hallmark Cards
Monograming on All Paper Goods
Bennett Office Supply
1819 25th Street Ph. 573-7202

Home Owned—Locally Produced—For Particular People
McBETH EGG FARMS SNYDER-SWEETWATER
Eggs GRADE A LARGE
McBETH EGG FARMS

WE MAKE STORM DOORS
Windows & Screens
Save 30 percent on your gas or electric bill. Keep windows from sweating and keep the sand out. All handmade.
KRUGER ROOFING & STORM DOOR
2705 25th St.
573-6172

MICHELIN TIRES
PHILLIPS 66
Those Good Phillips Products
•TIRES •BATTERIES
•ACCESSORIES
McCormick Phillips 66 Super Service
East Highway 573-6222

House Of Flowers
"Flowers For Every Occasion"
2803 College Ave. 573-9600

2701 College 573-9239 WESTERN CONOCO "Courtesy With Service"
8:00 A.M. To 6:00 P.M.—Closed Sundays-Gone To Church
•WASH, WAX, GREASE, OIL CHANGES, VACUUM
•AIR COND. RECHARGE, TUNE UPS. BATTERIES
•NEW & USED TIRES, FLATS FIXED
Pickup & Delivery Mike Lynch, Mgr.

JACK'S DOOR REPAIR

HANDTHROWN STONEWARE
POTS by Hirst
HIRST POTTERY
202 Birch Street
Snyder, Texas 79549

KEATON KOLOR
ONE DAY PROCESSING of POCKET INSTAMATIC And All Other KODACOLOR FILM
College Ave. & 42nd St.

LATE MODEL ★ USED PARTS ★
"Call Us...Chances Are We Have It."
5 State Hot Line Service
If We Don't Have It We Can Get It.
East Hiway 180 at Circle
BILL'S AUTO SALVAGE
Farmer's
Jimmy 573-9331 Jim

DITCHING
Water & Gas Lines—Sewer and Foundation Ditches
ROBINSON Plumbing-Heating & Air Conditioning Co.
2204 25th 573-6173

BLANK TAPE & BATTERY SPECIAL
INQUIRE WITHIN
M&M Electronics

B.F. HEAD HEATING & AIR CONDITIONING
PAYNE
•Heating
•Air Conditioning
•Water Heaters
•Gas & Electric
Service on all Makes
CALL 573-3907

HOME OF THE $5 JEANS
FASHION PACESETTER FOR GUYS & GALS!
PANT PLACE
2501 COLLEGE

GREAT FOOD • BOB'S RESTAURANT
East Hwy. 180 573-9254

NEW!!!
19" 3½ H.P. MOWERS
Briggs & Straton
Self-Adjust Wheel $59.00
NEW SMALL ENGINES
2 H.P. UP TO 8 H.P.
ALSO FULL LINE OF SNAPPER MOWERS
COX KEY SERVICE
1411 College Ave.

"Feed less, Sell More Better Calf Crops Will Be In Store"
CALL SHAFER & SONS
573-7312
For Pure Bred & Commercial
SANTA GERTRUDIS BULLS
We Can Supply One To A Truck Load At All Times.

....Again we would like to say how much we appreciate serving you our customers.
Mal Dowdson Co.
"FAIR DEAL on CHEVY HILL"
E. Traffic Circle 573-5456

SNYDER TRAILER SALES & RENTALS
Parts—Service
DEALER FOR:
-Golden, Falcon Trailers
-Funtime Pickup Campers
-Imperial & Hale Pickup Covers.
-Su-Le-Tent Trailers
Rental Rates:
Weekly—Weekends—Monthly
Call Early For Vacation Reservations
Dawson & Alma Moreland
17th At Ave. I 573-7528

BABY SHOES BRONZED
Special Low Prices For 30 Days
• All Types of Mounts
Send For Free Circular
RICHARD D. PONDER
950 S.E. Ave. B
Hamlin, Texas 79520

DAN DINO RING BOOTS
Reg. 29.95 $21.00
CARTER'S WESTERN WEAR
Northeast Corner Square

CALL IN YOUR ORDER
No. 1 - 4301 College Ave.
PH. 573-8501
No. 2 - 108 East Highway
PH. 573-9041
Dairy Queen

For Courteous Reliable REAL ESTATE SERVICE
Call or See
Jack & Jack Realty
611 E. Hwy. Ph. 573-3452
"Member Snyder Real Estate Board"

QUALITY MEATS-PRODUCE
OPEN 7 DAYS A WEEK 7A.M. -10P.M.
MINUTE MARKET
520 East Highway

AUTHORIZED MOTOROLA QUASAR DEALER
Works in a Drawer Color TV
COMPLETE SERVICE
On all Makes of TV's
STRICKLAND'S TV
2413 College 573-6942

PRESCRIPTIONS
Phone 573-3531
COURTEOUS PROFESSIONAL SERVICE
Since 1920
STINSON DRUG
Photo Supplies — Gifts
Sick Room Supplies — Cosmetics
Fresh Refrigerated Candy
1815 25th

'SANITONE' DRY CLEANING
Complete Laundry Service
Pick-Up and Delivery
SNYDER LAUNDRY & DRY CLEANING
1401 26th Ph. 573-3681

CONNIE'S DRAPERY
Complete DRAPERY SHOP
•FREE ESTIMATES
Connie Smith, Owner
Cogdell Center 573-3771

•ENGINE TUNE-UP
•FRONT END Alignment
•MUFFLERS Installed
Interstate Batteries
Zenith Tires
MASON'S AUTOMOTIVE 573-2791
1907 43rd-Behind Handy Hut

Snyder Book Store 3904 COLLEGE AVE.
★ BIBLES ★ INSPIRATIONAL ★ GIFTS
★ PAPERBACKS ★ BEST SELLERS
★ WEDDING SERVICES ★ CHILDREN'S BOOKS

ENROLL NOW . . .
Phone 573-8351
2506 Ave. F
DE CHARME HEALTH SPA, INC

McALISTER TRANSFER & STORAGE
Jeral Beard—Dial 573-6337

DECORATIVE SHADES
CUSTOM MADE DRAPES
VENETIAN & VERTICAL BLINDS
Snyder Drapery
2610 Ave. R 573-6213

EZELL-KEY FEED & SEED
"For Better Feed"
• Feeds • Seeds • Insecticides • Fertilizer
1615 26th St. Phone 573-6691

Mom's sunshine smile was vacation enough

By Abigail Van Buren

© 1973 by Chicago Tribune-N. Y. News Synd., Inc.

DEAR ABBY: I quote from your column: "Dear Abby: My mother has been very sick for a year and a half. Her doctor says she could last another year or die tomorrow. My husband and I have put off taking any kind of vacation ever since mother's illness, and we really must get away. I'm afraid if we go, mother might die, and we'll have to turn around and rush home. Should we go or not?"

I'm glad you threw the problem right back into her lap, Abby. That's a decision everyone must make for himself. My own beloved mother suffered a series of strokes and was confined to bed, totally helpless.

My brother and I took turns staying with her for nine years, day and night, and neither one of us worried about a vacation. When one of us would walk into Mama's room, the sunshine of her smile was "vacation" enough for us.

God called her home last Christmas.

NO REGRETS IN ALLIANCE, OHIO

DEAR NO: Another Ohioan had the same problem. Read on for her solution:

DEAR ABBY: The letter from the woman whose mother lingered so long with a terminal illness that she and her husband didn't dare to take a much needed vacation reminded me of my own situation.

We, too, had six years of the identical situation. Finally we made arrangements with a funeral home to keep mother's body until our return if she died while we were away. Then we felt free to go.

It turned out that mother passed away while we were home, so it wasn't necessary for the funeral home to grant our request. But for four years we went away on our vacation with a clear conscience, and heaven knows it was our salvation.

MARION, OHIO

DEAR ABBY: The population of this town is 1,200. There is to be a wedding here soon. Two hundred and fifty invitations were sent for the service and reception.

Some of those invited do not know the bride and groom or their parents very well. Two friends of the bride's mother organized a shower with a guest list of 80 women. Again, many invited were practically strangers.

The two hostesses of this shower gave telephone lists to several women, who were supposed to invite the guests by phone. They agreed to do so.

The night of the shower there hadn't been a single regret, so 80 women were expected. A hall was rented and chairs and tables set up, and food and drinks were on hand for 80. Only 15 women showed up, including the bride-to-be, her mother, and the hostesses!

I was there, and it was the saddest, most embarrassing shower I've ever witnessed.

We later learned that the women who accepted the telephone lists disapproved of this kind of shower. So they just didn't call anyone. They also didn't bother to tell the hostesses of their decision.

Some women who were not called said they would have come. Others said they were glad they were not called. Regardless of the rights and wrongs of such a shower, who was responsible for this humiliating event?

AN INTERESTED PARTY

DEAR INTERESTED: Obviously, the women who accepted the telephone lists and decided not to call anyone, but failed to advise the hostesses of their decision were responsible. Shame on them.

Problems? You'll feel better if you get it off your chest. For a personal reply, write to ABBY: Box No. 69700, L. A., Calif. 90069. Enclose stamped, self-addressed envelope, please.

For Abby's new booklet, "What Teen-Agers Want to Know," send $1 to Abby, Box 69700, Los Angeles, Cal. 90069.

POW Is Against Dropping Charges

MIAMI (AP) — A former prisoner of war who married his Army nurse says the Pentagon's dropping of charges against eight other POWs makes him feel like he "spent five years for nothing."

Army Staff Sgt. Harry Ettmueller said his future in the Army may hinge on getting a good explanation from the Defense Department as to why the charges were dropped.

Ettmueller of Long Beach, N.J., married Army nurse Ruth Wardell of Oregon City, Ore., here Sunday. Air Force Col. Theodore Guy gave the bride away. He had filed charges of aiding the enemy against the eight.

The wedding was attended by about 40 POWs who were guests at a "Florida Says Thank You" weekend. Gov. Reubin Askew served as best man.

The Pentagon announced last week it would not prosecute the charges brought by Guy.

Ettmueller was a prisoner for 61 months. He said he had talked with former prisoners who supported Guy, their commander in the camp, and were unhappy that the Pentagon had decided not to prosecute.

"I don't feel the Pentagon is justified in dropping the charges. I witnessed things in that camp I did not appreciate," Ettmueller said. "Everybody got the word about what to do, but there were a few who decided not to follow orders."

One of the eight charged, Marine Sgt. Abel Larry Kavanaugh of Commerce City, Colo., shot himself last month. Kavanaugh's wife has threatened to file suit over her husband's death.

Guy said he was not bothered by the threat of a lawsuit.

"I am not afraid of anything. If they do sue, I think it would be very unfortunate for the people I charged. I think they are better off shutting up right now. They should quit while they are ahead," he said.

Ettmueller said he met his wife while he was hospitalized at Ft. Monmouth, N.J.

"We dated for about three weeks, and then she proposed to me," he said. "I thought it over for four days and then said yes."

Inmates In Opera

SANTA FE, N.M. (AP) — Sixteen soldiers and musicians in the second act of "La Boheme" at the Santa Fe Opera are inmates of the New Mexico State Penitentiary.

An opera spokesman said that in the past, nonsinging roles have been assigned to volunteers, some of whom failed to show for practice and performances.

The prisoners, the spokesman said, have been faithful to both.

They go from the prison to the opera by cab, without an escort. They were screened through the penitentiary's security system.

One inmate, Jim Temple, said he enjoys being on stage, but admitted to being a little nervous.

"The hardest thing about opera is learning the language," he quipped.

He and fellow inmate performers have no speaking or singing lines, but he insists they have learned to march in Italian.

RECEIVES GIFT—Evelyn Malone, director of the Child Day Care Center, receives a check for $25 from Lonny Craig, representing the Veterans of Foreign Wars, Post 8231. The money is a gift from the VFW for the purchase of a fan for the Center.

Young George's Record Is Out

By J. PAUL TILL
Associated Press Writer

MONTGOMERY, Ala. (AP) — Sandy-colored hair hangs over his collar, and a mustache curves about his lips. But George C. Wallace Jr. says his father, the Alabama governor, doesn't seem to mind very much.

George Jr. wants to be an entertainer. He admits an interest in government but says, "I'm not motivated by it. I'd like to make my own footsteps. I can't think of anything else that fulfills me as much as music. It's really my life."

Young Wallace, 21, became interested in entertainment when he started playing the guitar in the sixth grade. He's been doing it ever since and temporarily has given up business courses at the University of Alabama so he can pursue a music career.

George Jr. feels he's on his way to success in entertainment. He recently signed a contract with MGM Records. His first recording under that label was released Friday, "There Will Never Be Anyone Else But You" and "Why Don't They Understand?"

The Alabama governor joined with his son in announcing the release. "It's a happy day for me and for my son, George Jr. I'm very proud of his song. I like it."

George Jr. often entertained for his father on the campaign trail. Some describe his music as "progressive country." Some call it "contemporary."

During an interview, the young bachelor said his hair doesn't cause any problems at home. He said his father "talks about it" but "I got him to let his hair grow a little longer, and, who knows, maybe I'll get him to grow a mustache."

George Jr. didn't write his latest songs but says he wants to write some in the future. "I've gotten into writing, and it's really opened me up," he said.

Will his name affect the record's success?

"I want the record to be judged on quality and talent and not, one way or the other, by the name," he said.

Pipe Case Goes To Jury Today

BIRMINGHAM, Ala. (AP) — A multi-million-dollar antitrust suit against six manufacturers of cast iron pipe goes to the jury today in U.S. District Court.

During the trial, which has lasted some two months, 12 municipal water systems charged the six manufacturers entered into a conspiracy to fix prices, allocate sales and sales markets and to control supposedly secret competitive bids in the sale of cast iron pipe and fittings.

Defense lawyers branded the charges reckless and called for a verdict in favor of the defendants—American Cast Iron Pipe Co., Amstead Industries, Inc., Clow Corp., Lone Star Steel Co., McWane Cast Iron Pipe Co. and U.S. Pipe & Foundry Co.

The Cast Iron Pipe Research Association originally was a party to the suit but was dropped from it.

For trial purposes, 12 water systems were chosen as representative of the huge class of plaintiffs.

They are Utica, N.Y.; Springfield, Mass.; Grand Rapids, Mich.; Kalamazoo, Mich.; Minneapolis, Minn.; Johnson City, Kan.; Jacksonville, Fla.; Nashville and Davidson County, Tenn.; Fayetteville, Ark.; Denver, Colo.; Everette, Wash., and the Washington, D.C., Suburban Sanitary Commission.

Peter Max, vice president and senior consultant of National Economics Research Associates of Washington, testified that the 12 systems were overcharged about $4.7 million by the cast iron manufacturers.

After studying voluminous data supplied by plaintiffs' lawyers, Max testified, he computed the sales overcharges based on what he felt the total price would have been if competitive prices had existed. He said the sales, totaling $27 million, mostly covered a period in 1962-72.

Westmoreland For Lottery System

LOS ANGELES (AP) — Retired Gen. William Westmoreland, former Army chief of staff, says the United States "moved too fast in eliminating the draft."

Writing in the Sunday edition of the Los Angeles Times, Westmoreland said a lottery system draft should be maintained to permit quick mobilization and to ensure that service personnel will represent all levels of American society.

Soviets At Space Center

HOUSTON (AP)—A Russian group of space experts including 10 cosmonauts is at the Johnson Space Center to begin a three-week briefing on the joint Soviet-American space flight set for 1975.

The 34-member Soviet delegation arrived early today at Houston's Intercontinental Airport and went to apartments in the space center where they will live for the next three weeks.

The cosmonauts include the prime and backup crews of the Russian mission for a Soviet-American linkup in space, which is scheduled for mid-July in 1975.

Several members of the United States space flight crew for the mission will visit the Soviet Union this fall for familiarization with the Russian spacecraft.

A spokesman at the center said the Russians will spend most of their time here in classroom situations, being briefed on the American Apollo hardware and flight plans which will be used in the linkup flight.

"But there will be no actual training on hardware while they are here," the spokesman said.

No public ceremonies were planned today to honor the Soviet delegation, the spokesman said, but they probably will be guests at a formal dinner before they leave.

He said American astronauts also plan a series of informal dinners in their homes for the cosmonauts. In addition, each member of the Soviet technical staff will be paired with his American counterpart for detailed briefing.

Abitibi Lake, on the Ontario-Quebec boundary, is, in effect, two lakes joined by a narrows with a total area of 356 square miles.

Export Drain On Farm Products Cost Consumer

By DON KENDALL
AP Farm Writer

WASHINGTON (AP) — A huge export drain on U.S. farm products, mainly wheat, corn and soybeans, is adding an extra $2 billion to consumer food bills this year, says the Agriculture Department.

Even with the freeze announced by President Nixon last month, retail food prices are expected to climb at least 12 per cent this year. Department analysts says at least 1.5 to 2 per cent of that increase can be linked directly to farm exports.

In all, food spending may rise to $135 billion this year from about $125 billion in 1972. Higher prices are the main reason for the $10-billion boost, but there are more mouths to feed too. And they are eating more.

That means, according to the analysts, that at least $1.75 billion of the expected increase in spending can be traced to higher prices caused by the biggest flood of farm exports on record.

For the year that ended June 30, the shipments totaled more than $12 billion or 50 per cent more than in 1971-72. Higher prices accounted for part of the gain, but the amount of farm products ordered by foreign countries has soared, too.

The effect has been to deplete reserves of grain and oilseed, prompting the Nixon administration to restrict further exports of soybeans, oil and similar products until new crops are harvested next fall.

The exports also have contributed to higher feed costs, forcing slowdown and even cutbacks in the nation's output of meat, poultry and dairy products. A further complication has been the price freeze, which growers and processors blame for a reduction in profits needed to spur production expansion.

Don Paarlberg, director of economics for USDA, says he does not think the United States is embarking on an era of permanent export rationing, despite the current curbs on soybeans and other high-protein feed.

"I hope not, and I labor to see that it does not occur," Paarlberg said in an interview.

"When we need exports as much as we do in order to improve our trade balance and to show that the dollar is a worthwhile currency, to restrict our exports is a very serious matter," Paarlberg said.

The big trigger was the sale last year of 440 million bushels of U.S. wheat, one-fourth the 1972 crop, to the Soviet Union. Russia also took upwards of 275 million bushels of corn and about 40 million bushels of soybeans.

Those sales were important to U.S. farm exports in 1972-73, but, even at a value of $1.1 billion, accounted for little more than one-fourth of the jump in value of commodities sold to foreign customers.

Japan and Europe, experiencing huge demands, as in the United States, for more and better food, were big buyers. Through last April, in the first 10 months of the fiscal year, Japan bought $1.89 billion worth of products, up 89 per cent from a year earlier.

The Common Market countries bought $2.91 billion worth in the same period, up 42 per cent from a year earlier.

Put another way, wheat exports last season totaled about 1.2 billion bushels, just as the new crop started to come in on July 1. Compared with 1972 wheat production, exports took about 75 per cent.

A record wheat crop is expected this year, maybe 1.7 billion bushels or more. But the reserve on July 1 was down to about 425 million bushels, the smallest in six years.

Corn exports are expected to total more than 105 billion bushels, about 20 per cent of last year's crop of 5.55 billion bushels. Production this year may be near a record of 6 billion bushels, although some officials think it might be less because of late planting last spring.

Soybean exports currently are expected to be about 700 million bushels, including equivalent shipments of meal, nearly 60 per cent of last year's record crop of 1.282 billion bushels.

Meantime, here is what has happened to farm prices of the three big commodities:

In June 1972, wheat averaged $1.33 per bushel. Last month, it was $2.43 nationally, the highest in 25 years.

A year ago, corn was $1.13 per bushel. In June, it was $1.99 per bushel, also the highest in 25 years.

Soybeans in June last year brought farmers $3.32 per bushel. Last month, they averaged a record $10 per bushel.

Meantime, according to the Bureau of Labor Statistics, here is what happened to some key food items whose production depends on grain and oilseeds:

In May 1972, hamburger averaged 73.5 cents per pound in retail stores nationally. In May, 1973, the most recent month studied, it was 94.6 cents.

Other examples: Sirloin rose from $1.47 per pound to $1.75; bacon, 91.2 cents to $1.20; pork chops, $1.15 to $1.46; frying chicken, 40.5 cents to 58.4 cents, and eggs, 49.5 cents to 67.7 cents.

There are many complicated reasons for food prices going up, and farm exports by no means are the only factors. But economists say they can prove that most of the farm price increase for grain and oilseed the past year has been as a result of soaring exports.

Farm exports have been a keystone of Nixon administration agricultural policy. By developing overseas markets, officials have said, farmers can produce in a free market and rely less on the government.

The United States is the biggest farm exporter in the world, but only in the past decade have farmers come to rely so heavily on sales abroad.

In 1953, total farm exports were valued at $2.8 billion. By 1963, they hovered at about $5.5 billion. In 1964, then went to $6.3 billion, a record then, and have risen most years since.

71% Say Nixon Involved

PRINCETON, N.J. (AP) — The Gallup Poll says 71 per cent of Americans it questioned believe President Nixon was involved in the Watergate bugging or cover-up but only 18 per cent feel he should be compelled to leave office.

The poll of 1,451 persons was taken June 22-25. It also said that 98 per cent of those questioned were aware of the Watergate scandal, indicating a growing awareness since a survey last September, when 52 per cent said they knew about Watergate.

The poll said American opinion about Nixon's knowledge of Watergate has changed little since the last Gallup survey June 1-4. The most recent poll was taken after it became public that former presidential counsel John W. Dean III would testify that Nixon knew about the cover-up but before Dean actually testified before the Senate Watergate committee.

Those polled were given a series of statements about Nixon's connection with Watergate and asked which most closely matched their opinion. They were also asked whether Nixon should be compelled to leave office.

Kennedy, Son Take Raft Trip

CISCO, Utah (AP) — Massachusetts Sen. Edward M. Kennedy and three other congressional Democrats ran a portion of the Colorado River in rafts Sunday in an outing of father-son fellowship.

Kennedy, 41, was the senior member of the group. Others were Utah Rep. Wayne Owens, 36, the host; California Sen. John Tunney, 39; and Pennsylvania Rep. William J. Green, 35. Each man had one son along.

The six-hour trip covered 18 miles in Granite Canyon between Westwater and Cisco in eastern Utah. The boaters traversed 12 major rapids, but there were no mishaps.

The sons on the trip were Teddy Kennedy Jr. and Teddy Tunney, both 11; Billy Green, 6; and Doug Owens, 10.

Bea Owens

WEST SIDE OF SQUARE 573-5152

INTRODUCES THE FRAGRANCES OF Estée Lauder

Youth-Dew fragrance. Haunting. Beautiful. The fragrance that made Estée Lauder an international name in beauty. It's yours, now that Estée Lauder is here. The Boutique Eau de Parfum Spray, Bath Oil, Dusting Powder, Purse Spray. All at our Estée Lauder Counter waiting for you. Come in and let us introduce you to the Estée Lauder family of fragrances.