Members of Associated Press—Day and Night Leased Wire Service

LUBBOCK DAILY JOURNAL

VOL. 3, NO. 185 — 12 PAGES TODAY LUBBOCK, TEXAS, "The Hub Of The Plains" — WEDNESDAY AFTERNOON, MAY 23, 1928 — (AP) MEANS "BY ASSOCIATED PRESS"

1928 BUILDING
Total for 1928: $1,371,613: 200 permits.
Total for May: $323,600: 69 permits.

WEATHER
Fair, warmer in north; Thursday fair, warmer.
Full report on page 6.

...C. C. RAIL HEARING IS COMPLETED

...OLL OF LIFE FOUR MINE ...ASTS GROWS

FEARED KILLED IN ...OUR ACCIDENTS IN ...AS MANY STATES

(By Associated Press)

...ndications were today ... 236 workers had lost ...r lives in four mine ac...nts since Saturday, as ...ws:

...ather, Pa.—Coal mine ...losion: 164 known dead; ...missing.

...ukon, Pa.—Coal mine ...losion: 13 known dead; ...missing.

...arlan, Ky.—Coal mine ...losion: seven dead; one ...ing.

...mberley, Nev.—Copper ...cave-in; four dead.

... Lives Lost ...entucky Mine

...N, Ky., May 23 (AP).—The ... in the Black Mountain ... near here yesterday took ... seven lives and possibly ... Seven bodies had been recovered and one man named Ro... was known to be missing and ...lieved to be in the mine.

...known dead are: Frank ..., 45, electrician, survived by ...; Asher Hall, 47, night fore...; survived by widow and child; ... Quintrell, 35, Electrician, ...ed by widow and four chil...; Elmore Leach, 22, miner, wi... and two children; Louis Fog... 25, laborer, widow; Samuel ..., 37, track lawer, widow and ...ildren; B. M. Hagan, 35, elec..., widow and five children. ...odies, badly mangled, were re...d immediately after the blast ...n the mine entrance and the ... of the explosion which occur...deep in the mines.

Night Force Going In

...er the night force went to ... an explosion wrecked the level ...g to the lateral on which the ... were working. Cars were ...ted, ventilating fans stopped ...racks leading back to the shaft ...ng were torn up.

...ly today the fans were repair...nd efforts to reach the en...r miners were renewed.

...proximately 75 men were in the ... at the time of the explosion ..., according to officials, was ...d by coal dust. Those trap...were at work about three-...s of a mile from the entrance.

...r Killed When ...pper Mine Caves

...KO, Nev., May 23 (AP).—Four ...s were killed in the old Alpha ... of the Consolidated Copper ... at Kimberly, near here yes...

... to Page 4, Column 4, Please

...ith Cotton Bill ...avorably Reported

...SHINGTON, May 23 (AP)—The ...y Senator Smith, Democrat, ... Carolina, providing addition...ulations in cotton futures ...g and designed to prohibit ...t manipulation was ordered ...ed favorably today by the ... agriculture committee.

...ssing Chancellor ...rl Returns Home

...staste for examinations ...h mark the close of the ...ol term was blamed today ...he disappearance of 14-year-... Winifred Chancellor, daugh...f Mr. and Mrs. W. W. Chan...r, 1618 19th street, yester...but the term "all's well that ... well" may be applied to the ...ent for Winifred, unharmed ...none the worse for her ven...arrived at her home late ...night.

...cording to the child's moth...he spent yesterday and last ...t down town, enjoying the ...s and motion picture shows ... although the latter places ... watched by police and the ...her. Winifred managed to ...pe detection until she was ...y to return to her domicile. ...ide from the worry exper...ed by the mother, the inci... has ended. Mrs. Chancellor ... the Journal. The girl is a ... grade student.

ANTI-SMITH INSTRUCTION PLEA LOSES

ASKS $100,000

Charging slander and claiming that he damaged her reputation in conversation with mutual friends, Mrs. Neil M. Browne (above), of Pittsburgh, has brought suit for $100,000 against Roland P. Bishop, jr., at Los Angeles. Bishop is the only son of a wealthy Los Angeles family.

PLAINS TOWNS CO-OPERATE IN BIG AD STUNT

FITTING PLAN IS FIXED FOR PUBLICITY AT W. T. C. C. MEET

Thirty-seven towns in the South Plains district of the West Texas Chamber of Commerce plan to co-operate in advertising both the section as a whole and their own individual towns at the annual West Texas Chamber of Commerce convention at Fort Worth June 18, 19 and 20.

The movement was first suggested at a meeting of the South Plains Commercial Executives association at Lamesa May 10 and details were worked out here Tuesday by the executive committee of the organization.

Mrs. Miller Chairman

Mrs. Paul T. Miller, secretary of the Tahoka Chamber of Commerce and president of the executives association is chairman of the executive committee and was here for the meeting yesterday. Other members of the committee are: John D. Bird, secretary of the Ralls Chamber of Commerce; Wm. A. Wilson, secretary of the Lamesa Chamber of Commerce and Ed Bishop, secretary of the Floydada Chamber of Commerce.

Instead of having individual headquarters scattered all over the convention city, the South Plains towns will ask for one big headquarters for the entire section. The headquarters sign will read: "South Plains of Texas" and will have the names of all the towns joining in the movement arranged on this sign in alphabetical order.

Uniform Arm Bands

All towns co-operating in the movement will wear a uniform arm band carrying the lettering, "South Plains of Texas," in addition to any individual badges, arm bands and other identification advertising of their respective towns.

One mammoth float will be entered in the parade at the convention to carry big signs on each side reading, "South Plains of Texas," and seats will be arranged for each town's "Princess" on the float. The princess will carry a shield or placard with the name of her town thereon.

Expense for the float and other expenses will be much lighter on every town and members of the executives association have expressed the opinion that better advertising returns will be gained. The branding of all South Plains delegates as being from this section will advertise the section and will add rather than detract from the individual advertising of the respective towns in the section.

MOODY FORCES WIN PLEA FOR PRO LAW STAND

METHOD OF SELECTION OF DELEGATES NOT YET DECIDED

(By Associated Press)

BEAUMONT, May 23.—Radical anti-Smith forces of Texas were defeated 511 to 203 at the state democratic convention Wednesday on a proposal to instruct the Texas national delegation against Governor Smith for president.

The proposal was in an amendment by former Gov. O. B. Colquitt, to the majority platform, which declared only for prohibition and presidential candidates in harmony with it.

Johnson Loses Motion

The convention defeated an amendment by Cone Johnson, old democratic war horse, to instruct against all "wet" candidates.

The convention had not yet reached the dispute over the method of choosing the national delegates. Smith leaders are fighting to permit each congressional district to choose its own delegates for a "true test" of the popular will.

A committee majority platform embodying the prohibition principles urged by Governor Moody's forces controlling the state convention was adopted by an overwhelming vote.

The prohibtion plank called for strict enforcement of the state and national liquor laws and favored presidential candidates in sympathy with the plank.

Fencing Delays Meet

Fencing over the method of naming delegates to the national convention delayed the convention this morning. The resolution by Col. Tom Ball of Houston to put the naming of delegates in the hands of an appointed committee was withdrawn by the committee on permanent organization for further consideration. The resolution was rejected by the committee last night and a substitute by John Boyle of San Antonio recommended for passage. The Smith men are fighting the Ball resolution as they assert it would prevent Smith delegates being named in many delegations where a majority of the state delegates favor him.

After an executive session on the Ball resolution the committee on permanent organization returned a report recommending that the temporary convention organization headed by Chairman W. L. Dean be made permanent, but withheld a report on the Ball resolution on the method of selecting delegates.

The chairman of the committee, A. H. Menefee of Madisonville, said the report would be made when the convention had heard the report of the platform committee and was ready to select delegates.

Without a dissenting voice the convention then voted to make the temporary organization permanent.

Eight Delegates at Large

Richard Fleming, secretary of the state executive committee, read a communication from the national executive committee fixing the number of delegates at large so that Texas would have eight.

A motion to elect an equal number of men and women as delegates at large carried easily.

On motion of Myron Blalock, Judge R. E. Brocks of Houston; W. A. Tarver of Corsicana, Milton West, Wright Morrow of Houston and Mrs. Jane Y. McCollum, secretary of the state were named as a committee to select delegates at large.

When the platform committee reported, prolonged cheers greeted the plank on religious toleration as well as the paragraphs scoring "republican corruption."

City Officials Are In Altus Conference

G. W. McCleary, city manager, and J. J. Graham, superintendent of the municipally owned light and power plant, are in Altus, Oklahoma, today conferring with city officials there concerning light and power plant business.

The Lubbock officials left late yesterday and expect to be back at their desks tomorrow.

Fee Provision Brings Farm Relief Bill Veto

(By Associated Press)

WASHINGTON, May 23 (AP)—President Coolidge today vetoed the McNary-Haugen farm relief bill.

Thus for the second time in as many years Mr. Coolidge has disapproved a farm plan embodying the equalization fee machinery for surplus crop control.

Whether there will be any farm relief enacted this season now is up to congress. The house and senate have a choice of repassing the bill without the equalization fee, in the hope of winning presidential favor, or of attempting enactment, of the measure as it stands by overriding Mr. Coolidge's veto.

Doubt Over-Riding Veto

There is much doubt that the latter course would prove successful.

The president vetoed the bill on the grounds of constitutionality and because the "so-called equalization fee and other features of the old measure are still prejudicial in my opinion to sound public policy and to agriculture."

The veto draws the issue between the president and the farm group in congress more tightly than it ever has been and, unless some further action is taken at the capitol, will place the agricultural question before the coming presidential conventions as an outstanding controversy.

Dawes Favors Measure

Frank C. Lowden is one of the bill's most outspoken champions. Vice President Dawes favors it and Senator Curtis of Kansas and Senator Watson of Indiana have voted for it.

Secretary Hoover has been regarded as standing with the president on farm relief.

The senate would have to muster a two-thirds vote to pass the bill over Mr. Coolidge's veto. This session the senate passed it by a vote of 53 to 23, or slightly more than the necessary two-thirds. In the house the measure was approved 204 to 121, or slightly less than two thirds.

Its consideration in both houses was enlivened by a discussion or its possible effect on the forthcoming presidential campaign, the names of Lowden and Vice President Dawes who favored it, frequently being injected into the debate.

Sees Some Improvement

Mr. Coolidge said in his veto message that this year's McNary-Haugen bill is in some respects an improvement over the one he vetoed last year but nevertheless contained "new and highly obpectionable provisions."

The bill, he said, "essentially consider of stimulation of the price of agricultural commodities and products thereof by artificially controlling the surpluses so that there will

(Turn to Page 4, Column 3, Please)

WAREHOUSE AT SUDAN BURNS

FLAMES THREATEN GAS TANKS NEARBY BUT HELD IN CHECK

(Special To The Journal)

SUDAN, May 23 — Fire of undetermined origin which was discovered in the seed warehouse of F. V. Payne alongside Santa Fe railroad tracks here about 10:30 last night, was brought under control by the combined efforts of the Sudan, Amherst and Littlefield fire departments only after it had threatened to spread to gasoline and storage tanks of the Gulf Oil company.

The warehouse, filled with grain of all kinds, was practically destroyed with a loss estimated at approximately $8,000 and the Santa Fe railroad company lost two box cars left standing on a siding near the building.

Flames Spread Rapidly

The flames spread rapidly through the warehouse despite valiant efforts of the local fire department, and a call for assistance to Amherst and Littlefield resulted in the departments of these two towns coming to the scene. Considerable excitement and speculation was rife among citizens of this city, when the flames and heat threatened the gasoline reservoirs of the Gulf company, but the fire was checked before the tanks were reached.

ASSAULT CASE IS REVERSED

EVIDENCE OF LIQUOR HELD BY COURT AS INADMISSABLE

(By Associated Press)

AUSTIN, May 23—District court's admission of testimony in the trial of G. E. Rousey, a federal officer, for assault with a prohibited weapon that he took beer from Mrs. J. R. Morbitzer, whom he was alleged to have assaulted, caused the criminal appeals court to reverse his two year sentence Wednesday. The evidence was held inadmissable.

A woman who accompanied Rousey when he went to Mrs. Morbitzer's home in Archer county was "forced," the opinion said, to tell that Rousey brought beer form the Morbitzer residence and that Rousey and she (the companion) drank it while returning to Wichita Falls.

The court affirmed the 35-year murder sentence assessed Davis Mitchell in Pecos county for alleged participation in the slaying of Pat Murphy.

Convictions against A. J. Currlin, Galveston county, and Lawrence Duncan, Dallas, were struck down. Currlin was found guilty of giving a "hot check" to his landlady and fined $50. The opinion observed that Currlin stopped payment on a $30 draft to the woman after an argument with her and declared that action no offense.

CAR PROPELLED BY EXPLOSION OF ROCKETS DEMONSTRATED; SOLUTION OF HIGH SPEED PROBLEM IS SEEN

(By Associated Press)

BERLIN, May 23—The "open rocket car", propelled forward by the explosion of rockets placed in the rear o fthe machine was demonstrated for the first time on the Avus speedway today, attaining a speed variously estimated at 100 miles an hour. Fritz von Opel was at the wheel.

The car started with a terrific roar emitting a sheet of flame and a cloud of yellow smoke as the successive rockets exploded. The machine gained momentum as one rocket after another, all of uniform power, was shot off, the car taking a lunge forward every time a fresh rocket exploded.

Von Opel said the machine was not intended to revolutionize motoring, but was a practical step toward solution of the problem of flying at a terrific speed through the highest altitudes of the earth's atmospheric strata with the object of making a flight betweent Europe and America within a few hours or epeircling the earth within a day.

A motor-driven plane, he said, ceases to be effective at the highest altitudes because of inability to carry a requisite amount of oxygen. This obstacle, he said, can be overcome by the rocket system formula which he said was discovered in an old Latin manuscript of 1420.

Von Opel did not attempt to attain a maximum speed in today's trial, but will make an effort next month on a straight-away railway stretch with a car on rails to shatter existing speed records.

Von Opel recently said that during trials with a driverless motor car, a speed of 430 miles per hour was attained for a few seconds.

He is of the opinion that there is

(Turn to Page 4, Column 5, Please)

PLATFORM FOR STAND ON DRY LAW REPORTED

MINORITY REPORT ALSO OFFERED BY JOHNSON AND COLQUITT

(By Associated Press)

BEAUMONT, May 23.—A platform containing the prohibition principles promulgated by Governor Moody's harmony democrats was reported to the state democratic convention Wednesday by the platform and resolutions committee, headed by R. S. Sterling of Houston, chairman of the state highway commission.

Minority reports were prepared by highway commissioner, Cone Johnson, who deserted the Tom Love ultra dry camp yesterday for the victorious Moody group, and by former Gov. O. B. Colquitt.

Would Adopt Love Plea

Mr. Johnson's report recommended that the "constitutional" or Love Democrats stand on prohibition be adopted in preference to the Moody principles.

Mr. Colquitt's report contained a resolution seeking to instruct the Texas delegation to the national convention against Gov. Smith for president.

The majority platform report called for religious toleration and freedom and urged that no person be discriminated against because of his religion. The Republican party was scouredg, especially for its high tariff policy. This report recommended remedial agricultural legislation.

Resolutions were offered in memoriam to William J. Bryan, commending Jesse H. Jones of Houston, for his service in the national councils and offering him as "suitable in every way for the highest office within the gift of the people, without presenting him as an actual candidate.

Moody Is Endorsed

Governor Moody's administration was endorsed and he was declared "worthy of the highest honors of which the people of this state and this nation are capable of bestowing."

The platform and resolutions recommended by the majority of the platform committee follows in part:

"The Democratic party of Texas reaffirms its unbroken fealty to the national Democracy to whose principles and traditions it is attached by indissoluble ties. Texas owes its admission to the union of states to the national Democratic party, and it welcomes to its soil the distinguished representatives of that great faith from every state in the union, and pledges to them its full

(Turn to Page 4, Column 2, Please)

Victim Of Fall In Canyon Is Better

Jimmie Qualia, son of Mr. and Mrs. C. B. Qualia, 2420 9th Street, whose head was cut Tuesday afternoon when he rolled down a hill in the Yellowhouse canyon, was resting well today, according to his mother. Jimmie was attending a picnic at the George Boles ranch for members of the Tech faculty club and their families when he stumbled on a hill. He was rushed to Lubbock where he received medical assistance.

Building Permits Continue To Climb

Pecking away at the foundation of a new annual construction record, building permits in Lubbock took another hike today, five permits aggregation $18,100 sending for the year's total thus far to $1,377,413 and figures for May thus far to $323,403.

Permits announced from the city offices today include a $4,500 brick veneer residence for O. A. Tyner; a $5,000 brick veneer residence for V. P. Drake; a $4,000 brick veneer residence for E. L. Law; a $3,000 J. Moore, and $1,600 to be spent on frame and stucco residence for T. repairs for the residence owned by R. E. Ellison.

Plane Is Saved By Bravery Of Pilot

(By Associated Press)

WASHINGTON, May 23—An unusual feat accomplished over the alligator-infested Lake Managua in Nicaragua, while flying 125 miles an hour with an amateur at the pilot stick, has been reported to the naval bureau of aeronautics.

Major Ross E. Rowell of Boise, Idaho, commanding the marine aviators in Nicaragua, discovered that the ammunition pan for the starboard wing machine gun, a recent innovation in aerial warfare, had slipped out of the wing and endangered the safety of the craft and the lives of the men aboard.

Turning the controls of the combat plane over to Sergeant Luther J. Norris of Shreveport, La., observer, Major Rowell walked out on the wing and replaced the 50-pound pan, filled with ammunition, into its long socket by fixing the clamps that had been shaken loose by vibration.

CHINESE REPLY TO U. S. DEMAND IN SAFETY ROW

OBJECTION VOICED TO DEFENSE AREA AS CONTRARY TO LAW

(By Associated Press)

PEKING, May 23.—The vernacular newspapers state that the Peking foreign office in replying to the American note transmitted by the United States at Peking by John Van A. MacMurray regarding the safety of Americans in north China, stated that the Chinese authorities are responsible for the safety of foreigners.

The reply, however, said that China objects to the marking out of special defense areas which are contrary to international usage and requests the United States consul at Tientsin to order abolition of the defense areas there.

Appreciates Assurances

Mr. MacMurray communicated with the foreign ministers of the Peking and Nanking governments several days ago regarding the safety of Americans in north China because of the menace of civil warfare in that section. It was understood that Mr. MacMurray expressed appreciation of assurances from the two governments that precautions had been taken to safeguard Americans but he pointed out that American troops must take part in the defensive measures at Tientsin and Peking if American lives were in danger.

Interest Aroused In U. S. Attitude

LONDON, May 23 (AP)—A Reuter's dispatch from Peking says that much interest has been aroused in foreign circles there over the attitude of the United States regarding possible trouble in the northern capital.

The dispatch says that Brigadier General Smedley Butler, commanding the American marine forces in China, is known to favor the evacuation of Americans to Tientsin in the event of trouble, but that the legation staff is anxious to remain in Peking if the other legation staffs stay.

Three Boys Start For Reform School

Three boys, all under 21, who were picked up by officials in the recent drive against juvenile delinquency, were to start for Gatesville, site of the state reform school late today, where they will serve sentences applied by county court at the culmination of the delinquency hearings.

Deputy Sheriff Vernice L. Ford was to accompany the youngsters to the institution but had not decided this afternoon whether the trip was to be made by train or by car.

PENSION LAW VOTED

AUSTIN, May 23 (AP)—State law authorizing cities to pension retired employees was held valid Wednesday by the supreme court. The ruling was in a case from Dallas.

DENVER'S CASE CLOSES AFTER TONNAGE PLEA

NINE WITNESSES USED THIS MORNING IN DENIAL FOR NEED

The question of the necessity of two ralroads within the "Santa Fe triangle," was pressed further in the hearing before Examiner H. C. Davis of the Interstate Commerce Commission as Attorney J. H. Barwise, chief counsel for the Fort Worth and Denver opened his direct testimony this morning in the company's protest against the establishment of the 66 mile extension of the Santa Fe's lines from Hale Center to Parmerton.

The I. C. hearing on the Santa Fe's application to build the Hale Center-Parmerton branch line came to a close just as The Journal went on the press.

Nine witnesses were examined during the morning, closing the Denver's case with the exception of a few statements and explanations to be made regarding briefs exhibits and information submitted during the morning. The hearing will be brought to a close this afternoon with only a short rebuttal from the Santa Fe unless further points are brought out, Attorney Pipkin, of the Santa Fe said.

Claim Insufficient Tonnage

As on the two previous days of the hearing, Judge Barwise's queries tended to show that there was not sufficient tonnage to warrant the two lines through the disputed territory, that the Denver's extension to Dimmitt, in the heart of Castro, would sufficiently care for the tonnage and could be easily reached by trucks from as far as fifteen miles, and that the Santa Fe's present lines served the remainder of the territory. He also attempted to tear down the testimony of Santa Fe witnesses regarding the unlimited possibilities of the area by presenting testimony which stated that the development of the territory had been very slow in the past five years and that that which had occurred was brought about only by the original landowners breaking up their ranches and large tracts for cultivation.

H. C. Pipkin, chief counsel for the Santa Fe, rested his cases slightly making only a few objections throughout the morning and answering comparatively few questions in cross examination with each witness.

Spens Back On Stand

C. E. Spens, of Chicago, vice-president of the Burlington lines, was again brought to the stand this morning for additional testimony. In preesnting a statement Mr. Spens said that the proposed line would not reduce market hauls as previous Santa Fe witnesses had said but would only reduce the truck hall of the farmer, offering comparatively no change in the route to various markets of California, Kansas City and Ft. Worth.

"The introduction of motor transportation has greatly revolutionized rail transportation by bringing products in from the interior," Mr. Spens said in his testimony. He discounted the statements of prev-

(Turn to Page 8, Column 2, Please)

Rotary Discusses Coming Convention

A discussion of the coming convention of Rotary International, scheduled in Minneapolis for June 18 to 22, marked the meeting of the local club at Hotel Lubbock today at noon.

With James I. Kilpatrick, attorney, as chairman of the program, President Walter P. Jenning read information concerning the convention then Tom A. White, district manager of the Southwestern-Bell Telephone company, made a classification talk.

After Dr. Paul W. Horn announced the Tech commencement program George Lee, Dallas attorney, Ed McLaughlin, of the Ralls Rotary club; Allan Payne, of the Slaton club; Kendall Young, of the Levelland club and Roy A. White member of the organization in Amarillo, were all called upon and each responded with short remarks.

From Every Woman's Viewpoint

By Blanche E. Bean

PHONES 13 and 14

Reception Honors Methodist People

In honor of seniors at the Tech who are Methodists and of others in the Methodist Student Federation who are not returning here next year, a reception was given at the home of Mr. and Mrs. Walter W. Royalty, 1619 11th Street, last evening. The young peoples' classes of the First Methodist church, Epworth League and Student Federation extended the reception.

A musical program was given and short talks were made during which Bibles were presented Ned Camp, past president of the Epworth League; Marshall Rhew and Beecher eBnnett, past officers in the Student Federation who will attend Southern Methodist University next year. H. Y. Price and Clarence Whitesides made the presentations.

H. C. Hervey made a talk extending good wishes to the honor guests.

Seniors In Line

Miss Frances Garland and Miss Mary Frances Askew sang solos. Miss Lizzie Belle and Solon Clements played a piano duet, Miss Marjorie Mitchell played a piano solo and Virginia Smallwood and Catherine Royalty read during the evening.

About forty seniors were in the receiving line with Ned Camp, H. Y. Price, Marshall Rhew, Clarence Whiteside and others. Misses Virginia Smallwood and Elizabeth Camp served punch in the dining room.

Others in the house party were Mrs. William Dingus, Mrs. E. W. Camp, Mrs. G. M. Perry, Mrs. W. W. Royalty, Mrs. H. W. Richardson, Mrs. C. Y. Partain, Miss Eva May, Miss Mary Frances Askew, Miss Fay Kemp and Miss Ola May.

Large Attendance

About seventy-five attended the reception. Those who registered were the following:

Miss Betty Richardson, Mrs. Florence Dodson, Miss Cornelia Ratliff, Miss Melba Crawford, Miss Faye Brooks, Miss Lois Gable, Mr. and Mrs. Raymond C. Reed, Mr. and Mrs. Will M. Tucker, Miss Ella Mae Lyle, Miss Rena Smith, Miss Hazel Reeves, Miss Ludie Nell Sawyer, Miss Theresa Louise Sowell, Miss Evelyn Sowell, Miss Ethel Williams, Miss Esta Williams, Russell Denison, Miss Glenda Crawford, Zed Glimp, Miss Lula Rushing, Miss Maye Foster, Miss Inez Medlock, Miss Mary Jo Cagle, Miss Faye Williams, Miss Dee Skeen, Tommy Lyle, H. W. Richardson, Miss Dena Perkins, Miss Lena Perkins, Miss Ivo Wilson, Mrs. Florence Hornsby, Miss Marie Price, Miss Margaret Turner, Ethridge Eagan, Miss Alyne Odom, Rann Lindsey, Joe Foster, Hobson Howell.

Faculty Club Enjoys Barbecue Tuesday

Approximately 150 people, members of the Tech Faculty club and their families, attended a barbecue at the George Boles ranch last evening as the last event of this school year.

C. B. Qualia, president of the club, Mrs. E. W. Camp and Mrs. R. A. Studhalter were in charge of arrangements for the delightful outing, planning an unusually delicious menu and many diversions.

Cars left the Tech administration building late in the afternoon, carrying the people to the ranch, which is in the Yellowhouse Canyon, for this picnic.

Forty-Two Club To Meet Thursday

The Half-A-Lot Forty-Two club is meeting at 8 o'clock Thursday evening with Mr. and Mrs. G. A. Gunn, 1501 College Avenue.

One-Minute Interview

It's Too Late For Women To Develop Charm

SAYS NOVELIST WHO LIKES "GO-GETTERS" OF TODAY

"I am very much opposed to any movement for the development for the development of charm in women," says Inez Haynes Irwin, novelist. "In the first place, they have altogether too much charm—so much indeed that they fill our daily press with love troubles.

Inez Haynes Irwin

"In the second place, I consider charm per se a sort of vermiform appendix to femininity. Like the appendix, charm is all right as long as it is quiescent. But the moment it becomes attive, it must come out.

"Of course natural charm, which like radium, occasionally occurs, is a great asset to anybody. But acquired charm—la,la! It's a frightful test of friendship, for instance, to discover that a woman whom you have always loved and admired has suddenly elected to go charming. A friendship mal survive it, but no social occasion can. It is as bad as going whimsical or glamorous.

"No, I think it is too late for women to develop charm, or perhaps to redevelop it. They've passed through that period. Who wants to have the measles again? And then personally, I much prefer the knock-down and drag-out method of the yeung women of the present day. They are go-fetters. Go-getterism is as necessary a phase to femininity as charm, but a much later one.

"On the other hand I would welcome any movement to develop charm in men. Some men who are born with charm, but very few go in for a conscious development. We have no record of their experiences; probably most of them were murdered during the process."

Bridge Party Given For Club Members

Six Bridge club members were hosts last evening with an eleven-table bridge party at the Country club, honoring Sans Souci club members and other guests.

Mrs. Leslie Jennings and Miss Margaret Abel won ladies' high scores and were presented with a necklace and a bracelet. Bailey Carroll and J. C. Boyd won high scores for the men.

Individual angel food cakes and brick ice cream were served at the close of the games, a pink and white color motif being used. Sans Souci club members attending were Misses Alma Spikes, Geralding Smith, Donna Vaughn, Rachel Cole, Ophelia Steele, Marguerite Bennett, Novelle Hemphill, Mary Frank Nichols, D'Aunn Sammons, Jane Mast, Anna Belle Collins, Ann Harston, Mesdames John Edmisson and Leslie Jennings.

Other guests included Misses Frances Wilson, Tyler Lee Knight, Margaret Abel, Fay Foote, Emily Taylor of Dallas and Messrs. John Edmisson, J. T. Fulcher and Loreano Ellis.

Members of the entertaining club who attended were Bailey Carroll, J. C. Boyd, Percy Denton, Carl Hensley, DeRossett Henson, Dr. W. J. Howard, Clarence Rollo, Thord Dockray, Harry Pryor, Clarence Wiggington, Clyde Williams, A. V. Weaver jr., Jess Lockhart, Elbert Martin, J. T. Moore, Harold Roberts and Gaylord Hankins, Mr. and Mrs. Ross McWhorter and Mr. and Mrs. Carl Roberds were chaperones.

Mr. and Mrs. H. R. Vickery have moved to Lubbock from Midland and are at home at 1619 10th street. Mr. Vickery is with the South Plains Motor company.

Bits Of News And Personal Mention

Chas. Whitacre, local representative of the Southern Union Life Insurance company, was called to Newlin, Texas, this morning to be at the bedside of his father, J. S. Whitacre, 72, who is very ill. Mr. Whitacre was accompanied by Dr. V. V. Clark. They expect to return late this week.

Mrs. J. B. Mobley, 1628 Main street, has as her guest her niece, Mrs. Ralph Fowler of Houston.

Robert Bean is ill at the home of his parents, Mr. and Mrs. George R. Bean, 1610 19th street.

Mrs. John R. Hall is very ill in the Lubbock Sanitarium.

Roche Newton and Fred Owens are near Big Spring on a business trip today.

Mr. and Mrs. B. E. Ater are moving to a farm near Ropes for the summer.

Miss Mary Geer is recuperating following the removal of her tonsils at a local hospital this morning.

Lloyd E. Roberson, of Hereford, is in Lubbock on business today. He is publisher of the Plateau Singing Convention journal, a monthly magazine.

Baptist Circle Has Mission Program

A missionary program was given at the colored Baptist church yesterday afternoon by women in circle 5 of the First Baptist W. M. S. with Mrs. G. T. Bryant leading. This program is a part of the designated personal service work of the missionary society and one is to be given monthly.

Preceding and following the program, the negro women sang a number of hymns.

Mrs. Bryant was assisted in giving the program by Mesdames E. W. Provence, J. J. Rozzell, J. H. Russell, W. H. Porter, C. A. Paulger, Erie Studeman, W. A. Stahl and D. B. Carnes. Miss Frances Stahl sang a special number, accompanied by Mrs. W. R. White and Mrs. W. M. Lawrence conducted the devotional. Twenty-three women made the trip.

Essays Are Read At Club Meeting

High school students who were winners in an essay contest conducted by the Twentieth Century club, read their papers yesterday afternoon when the society met for the last time this spring at the First Methodist church. Miss Mae Murfee preesnted the winners with medals from the club.

Sarah Michie and Henrie Must were winners in the senior contest and Kathryn McClothan and Carl Thorp won in the junior contest.

The club members have decided to study a course next year on the modern novel with Dr. Allan L. Carter, of the Tech faculty, as instructor.

Last Meeting Sorosis Club Conducted

The last meeting of the Sorosis society for the club year was conducted yesterday afternoon in the home of Mrs. W. A. Jackson, 2515 22nd Street, with Mrs. C. P. Carlock leading a program on wild flowers and birds of Texas.

Ending the year, the club members and their families are to attend a picnic at Tumble N pool tomorrow evening.

Adding to the interest of yesterday's study, Mrs. G. W. McCleary read two Texas poems that were written by her sister-in-law, Mrs. Jim McCleary, of Colorado City.

"Legendary Origin of Some of Texas' Flowers" was the topic of a talk made by Mrs. H. D. Chipley. Mrs. C. B. Powell discussed flower varieties found on the Plains and Mrs. R. T. Campbell discussed "Native Birds."

School Children Have Picnic On Tuesday

Children in the rooms of Miss Margaret Abel and Miss Alice Waldrop in the Central ward school attended a picnic at the County park Tuesday afternoon late. About sixty children were in the group and enjoyed games, hill climbing and other diversions for several hours. A picnic lunch was spread. Several mothers of children accompanied the group.

Junior Church Group To Have Picnic

Members of the First Methodist Junior church are to attend a picnic at 5 o'clock Friday afternoon, meeting at the church. Mrs. H. W. Richardson, who conducted the church will be in charge of the outing.

New Officers YWCA Are Installed

In the impressive candle-lighting service of Y. W. C. A., new officers were installed in the Technological college organization last evening at 7:45 o'clock. Mrs. Mary W. Doak, dean of women at the college, was presented a gift from the Y. W. C. A. at this meeting.

With Miss Margaret Halsell and Mrs. Raymond George playing a processional, the four retiring and the four incoming officers came into the space reserved for ceremonies. This service was conducted on the college green south of the administration building. Each of the retiring officers made a short talk and, after lighting her candle from a single one that was kept burning, lighted the candle carried by her successor and conferred on the latter the duties of the office.

Miss Margaret Turner is retiring president, succeeded by Miss Mary Hope Westbrook. The other retiring and incoming officers are as follows: Vice-president, Miss Glenda Crawford, succeeded by Miss Ruth Lefforge; secretary, Miss Margaret Cooper, succeeded by Miss Lillian Nelson; treasurer, Miss Fannie Simmons, who will be followed by Miss Lizzie Bell Clements.

After a closing prayer by Miss Nelson, the group sang "Follow the Gleam", official song of the Y. W. C. A.

Mrs. W. E. Twitty To Be Club Hostess

The Friday Needle club is meeting at 3 o'clock Friday afternoon with Mrs. W. E. Twitty, 1109 17th Street.

Kegan's Kitchen opening this evening. Music and coffee, cake and cocoa.—912 Main street. All free!

Covey-Sides Nu[illegible] Are Announ[illegible]

The marriage of Miss F[illegible] and John P. Covey, wa[illegible] solemnized on April 1 at [illegible] of the Baptist minister [illegible] land, was announced late[illegible] by the bride's parents, Mr. [illegible] Sides, 2602 21st stre[illegible]

Mrs. Covey, who is a [illegible]ate of the Lubbock high [illegible] who subsequently gradu[illegible] the Lubbock Business C[illegible] many friends in Lubb[illegible] Covey is night telegraph [illegible] for the Santa Fe, coming [illegible] Arkansas.

The Only Real [illegible] for BAKING PO[illegible] is in the BAKIN[illegible] For Best Res[illegible] Use

KC BAKI[illegible] POW[illegible] DOUBLE ACT[illegible] Same Pr[illegible] FOR OVER 35 Y[illegible] 25 ounces for [illegible] WHY PAY WAR PR[illegible] Our Governm[illegible] Used Millions of [illegible]

J.C. PENNEY CO.

A NATION-WIDE INSTITUTION

"where savings are greatest"

Broadway At Texas Avenue

A Blue Hat and a Parcel of Dreams

If our 954 stores only sold bolts of cloth and papers of pins, Life wouldn't be such an interesting adventure, but the real reason we are in business is to sell brown paper parcels of Dreams — as is shown by the story of the Blue Hat.

To begin with this particular Blue Hat was plainly not suited for anyone except the unlined face of Youth, and the shabby, little dark-skinned woman with the shawl over her head was undeniably middle aged — that harsh, unlovely middle age that is the heritage of Poverty and Drab Years. But sometime—somewhere — she had glimpsed such a hat and her starved imagination had straightway transformed it into an Ideal, a Symbol of all the pleasures and privileges that this New Land gave to its women with lavish hands.

So the Blue Hat was wrapped up and stowed away in the back of a muddy Ford. Suitability, after all, is only a question of taste and there are times when it is more important for a hat to match the soul of a woman than her face.

J.C. Penney Co.

YEDDOS

Light weight, cool, ventilated crown, reinforced fancy edge, black or fancy band. Low priced—

$2.98

Solar Sennit

Straw Hats

With fine concealed stitch, improved saw edge, fancy or black band. Very light weight, cool, comfortable and stylish. The ideal hat for business and general wear—

$1.98

Bathing Suits

For Men

Extra Heavy Weight

All wool, elastic rib knit suits in the popular one-piece "speed" model; also in the fancy striped shirt model. At—

$3.98

Outing Pants

Smart, Serviceable

You will want one of these finely tailored, well-shaped models for general summer wear, or for that vacation or week-end trip.

Greys, tans and silver greys in fancy and striped patterns.

$5.90

Peach Snow-Ball

PEACH SNOWBALLS

Soak one-half envelope Knox Sparkling Gelatine in one-fourth cup cold canned fruit juice and dissolve in one-half cup boiling fruit juice. Add two tablespoonfuls lemon juice. Strain, cool slightly and add one cup canned peaches, apricots, or pineapple, pressed through a sieve. When mixture begins to stiffen, beat until light; then add whites of two eggs beaten until stiff, and mold in egg cups.

KNOX SPARKLING GELATINE

"The Highest Quality for Health"

"Better Foods—Less Cost"—Free

It is astonishing how Mrs. Knox's recipe books will help you to improve fruits and vegetables, fresh or canned, and make them go several times as far. Send free for your grocer's name and 4c for postage.

Charles B. Knox Gelatine Co. 300 Knox Avenue Johnstown, N. Y.

THURSDAY ONLY!

36 INCH BROWN DOMESTIC

At yard only

6c

(Limit 10 yards to customer)

LOOK AT THIS FOR THURSDAY!

7 pairs of men's fine quality

Rayon Silk Hose

—in fancy and solid colors

7 Pair For

$1

TURKISH TOWELS

Thursday only

18x34 Turkish towels, fancy border Thursday only

10c

(Limit 10 to a customer)

in every city—in every town there is one store that undersells—in LUBBOCK it's

Grollman's

BROADWAY at AVENUE J

THURSDAY-FIRST DAY SPECIAL

In Our

STOCK REDUCTION SAL[illegible]

GORDON'S FULL FASHION ALL SILK CHIFFON

HOSE

500 Pairs Only!

The greatest hosiery offering ever made in City of Lubbock—a pure silk, perfect and sheer—fashioned in colors of:

Pearl Blush, Beige, Vanity, Honey Beige, White Jade, Nude, Grain, Moonlight, Ksaha, Atmosphere, Martin, Mirage Opal, Maize.

Gordon's perfect make at pair—

$1.0[illegible]

In this group of 500 pairs of full fashion h[illegible] will be found not only Gordon's perfect make but t[illegible] famous Wayneknit and Whippowill brands—sheer, perfect and full fashioned.

Over 1,000 Yards

Washable Flat Crepes

Georgettes, printed silks, tub silks, printed Pongee.

Thursday buy these beautiful silks—in all pastel colors—at yard.... $1.00

LADIES' UNDERARM BAGS

New styles in leathers colored of Alligator, snake skin and patent. Rayon silk lined and each contains mirror.

$1.00

Women's and Misses' Extra Fi[illegible] Quality Lace Trimmed Teds, Panties and Bloomers

Values $1.19 to $1.50

Big assortment of sizes. Some are embroide[illegible]ied (while others are trimmed in contrasti[illegible] colors of same material. Thursday only—Thursday—Opening Day Price, each.... 6[illegible]

(Limit 3 to customer)

3,000 YARDS PERCALES

Guaranteed Absoluutely Fast Colors. Beautiful assortment of newest summery p[illegible]terns. Opening day special at yard.... 12½

HUBBERS TAKE LONG END OF ABILENE SERIES WINNING SLUGFEST

TWO OF THREE GIVES LOCALS LEAGUE'S LEAD

SCENE SHIFTS TODAY TO MIDLAND THREE DAYS THEN HOME

The Lubbock Hubbers went into first place of the West Texas league yesterday afternoon when they took the long end of a 16 to 14 rount over Les Tullos' Aces, of Abilene, before one of the largest crowds this season.

The game was a free hitting bee from the start to finish. Abilene started the swatting in the initial inning getting to "Lefty" Maxwell for five runs before letting up. But in the same session the Hubbers came back and scored two runs with Anderson's single followed with Lynn Storti's homer over the right field wall.

Hubbers Open In Second

Again in the second the Lubbock swatsmiths started rapping out hit after hit that culminated in an aggregation of eight runs. Hillin, Ace chucker, was driven from the hill in this inning and was relieved by Roberts. Barney (Red) May, came to the front with the bases loaded and cracked out his second home run of the series with the Camels.

Nine runs were counted by the visitors in the fourth inning with hits contributed by practically the entire Abilene roster. When the steady flow of base knocks began to shower from the offerings of Maxwell, Bennie Brownlow, skipper of the Hubbers, called Knight in and stopped the booming bats of the Aces for the rest of the game.

May Clouts Another

May again tied the score 14-all. After Bill Bean singled the carrot-topped lad with a three-two count on Ed Kallina, big first baseman and pitcher with Tullos who had relieved Roberts in the first stepped into another home run clout.

Kallina became wild in the seventh and as a result the Hubbers scored a pair more, which was enough to ice the game, behind the effective pitching of Knight.

When J. McAllister Stevenson, league prexy, awarded Lubbock's protest of Sunday's game for the failure of the Abilene team to arrive for scheduled game, the Hubbers were given a 9 to 0 score over the Aces, which, together with yesterday's win, placed the Lubbock club in the top position of the circuit.

Go To Midland Today

Today Bennie Brownlow and his league leaders are meeting Jimmy Maloney's lowly Colts at Midland. Three games will be played in the oil and cattle center and then the Hubbers again play at home with Midland here for three days.

ABILENE—	AB	R	H	O	A	E
Sullivan cf	6	3	2	2	0	0
Wilker 2b	5	1	2	1	2	2
Orr rf	6	1	2	2	1	1
Kallina 1b-p	6	2	3	6	1	0
Guerra c	5	2	2	8	0	1
Best lf-1b	5	2	3	2	1	1
Turgeon 3b	4	1	2	2	3	0
Brinker ss	5	1	1	1	2	1
Hillin p	1	0	0	0	0	0
Roberts p	2	1	1	0	2	0
Jackson lf	2	0	0	0	0	0
Totals	47	14	18	24	12	6

LUBBOCK—	AB	R	H	O	A	E
Anderson lf	3	4	3	1	0	0
Ratliff rf	5	2	2	1	0	0
Storti 3b	2	2	1	0	3	1
Scaling 2b	5	1	2	1	7	0
Robinson cf	4	0	1	2	0	0
Bean 1b	4	2	1	15	0	0
May ss	4	3	2	2	4	1
Burch c	5	1	1	4	0	0
Maxwell p	2	0	0	0	1	0
Knight p	3	1	1	1	3	0
Totals	38	16	14	27	18	2

Score by innings:

Abilene	500 900 000	14
Lubbock	282 002 20x	16

Summary of the game—Base on balls off Maxwell 1, Hillin 1, Roberts 1, Kallina 2. Two base hits—Sullivan 2, Turgeon, Orr, Robertson. Three base hits—Burch. Home runs—Storti, May 2, and Kallina and Best. Double plays—Brinker to Wilker to Best. Hit by pitched ball—Anderson by Kallina; bean by Hillin, May by Hillin, Best by Knight. Strike outs—Kallina 4, Hillin 2, Maxwell 3. Winning pitcher—Knight, losing pitcher—Kallina. Time of game 2 hours 28 minutes. Umpires Weatherby and Tongate.

GRAHAM BATTLES SCHWARTZ OVER 15-ROUND ROUTE

(By Associated Press)

NEW YORK, May 23 (AP)—With recognition as bantamweight champ on awaiting the winner, Bushy Graham, spidery-legged Utica, N. Y., battler and Izzy Schwartz, state flyweight titleholder, clash over the 15-round route at Ebbets Field, Brooklyn, tonight.

Holding a decisive edge physically, Graham was an odds-on favorite to batter his tiny rival into defeat and win recognition as king of the 118-pounders from the National Boxing association and the New York state athletic commission.

Much smaller in every way, Schwartz is further handicapped in his quest for a double-title by the fact that under the commission rules he must make his flyweight class limit of 112 pounds. Graham probably will scale close to the bantam limit.

CUBS GO INTO SLUMP AFTER LONG WINNING STREAK

THE DOPE COLUMN

West Texas League

Yesterday's Results.

Abilene 14, Lubbock 16.
San Angelo 5, Hamlin 6.
Coleman 4, Midland 1.

HOW THEY STAND.

Club—	P.	W.	L.	Pct.
Lubbock	22	14	8	.636
Abilene	24	15	9	.625
San Angelo	26	14	12	.538
Coleman	27	14	13	.519
Hamlin	28	13	15	.464
Midland	29	8	21	.276

Where They Play Today.

Lubbock at Midland.
Hamlin at Abilene.
San Angelo at Coleman.

Texas League

Yesterday's Results.

San Antonio 10, Waco 11.
Dallas 12, Waco 5.
Houston 2, Beaumont 1.
Fort Worth 4, Wichita Falls 1.

HOW THEY STAND.

Club—	P.	W.	L.	Pct.
Houston	42	28	14	.667
Fort Worth	38	24	14	.632
San Antonio	39	23	16	.590
Wichita Falls	27	21	16	.568
Shreveport	37	18	19	.486
Waco	41	17	24	.415
Dallas	39	14	25	.359
Beaumont	41	12	29	.293

Where They Play Today.

Dallas at Shreveport.
Fort Worth at Wichita Falls.
Houston at Beaumont.
San Antonio at Waco.

American League

Yesterday's Results.

Cleveland 3, Chicago 4.
Washington 6, Philadelphia 7.
St. Louis 3, Detroit 6.

HOW THEY STAND.

Club—	P.	W.	L.	Pct.
New York	31	25	6	.806
Philadelphia	29	21	8	.724
Cleveland	35	21	14	.600
Boston	37	16	21	.432
St. Louis	34	14	20	.412
Detroit	37	13	24	.351
Washington	31	11	21	.344
Chicago	29	9	20	.310

Where They Play Today.

St. Louis at Detroit.
Cleveland at Chicago.
Washington at Philadelphia.
Boston at New York.

National League

Yesterday's Results.

Chicago 2, St. Louis 3.
Pittsburgh 4, Cincinnati 5.
New York 9, Brooklyn 5.
Philadelphia 1, Boston 3.

HOW THEY STAND.

Club—	P.	W.	L.	Pct.
Cincinnati	38	23	15	.605
Chicago	37	22	15	.595
New York	29	17	12	.586
St. Louis	37	21	16	.568
Brooklyn	32	17	15	.531
Pittsburgh	33	16	17	.485
Boston	31	11	21	.344
Philadelphia	30	6	24	.200

Where They Play Today.

Pittsburgh at Cincinnati.
Philadelphia at Boston.
New York at Brooklyn.
(Only games scheduled.)

Leaders In Baseball

(By Associated Press)
(Including games of May 22)

National

Batting—Grantham, Pirates, .407.
Runs—Critz, Reds, 32.
Runs batted in—Frisch, Cards, 31.
Hits—Douthit, Cards, 58.
Doubles—Traynor, Pirates; Frisch and Bottomley, Cards, 12.
Triples—L. Waner, Pirates, 6.
Homers—Wilson, Cubs, 9.
Stolen bases—Frisch, Cards, 10.
Pitching—Clark, Robins, won 5, lost -.

American

Batting—Barnes, Senators, .402.
Runs—Ruth, Yanks, 38.
Runs batted in—Meusel, Yanks, 34.
Hits—Rice, Tigers, 47.
Doubles—Meusel, Yanks, 15.
Triples—Rice, Senators; Regan, Red Sox, 5.
Homers—Ruth, Yanks, 13.
Stolen bases—McNeely, Browns; Barrett, White Sox, 6.
Pitching—Pipgras, Yanks, won 7, lost 0.

SHORT JAUNT IS FACING RUNNERS IN BUNION DERBY

LIBERTY, N. Y., May 23 — A comparatively short jaunt of 37 miles to Middletown, N. Y., was the task of C. C. Pyle's trans-continental foot racers on their eighty-first lap today.

With only four more days of running Andy Payne, of Claremore, Okla., still held a lead of more than 15 hours over his nearest rival, John Salo, of Passaic, N. J. Salo finished second in yesterday's 59.1-mile lap from Deposit, N. Y., to Liberty, cutting another half hour from Payne's advantage. Salo's time was 10 hours, 57 minutes, 35 seconds, giving him an elapsed time of 564:09:11 for the 3,289.4 miles from Los Angeles.

Payne took fourth place yesterday in 11:31:45. His elapsed time was 548:23:36.

REDS GO BACK INTO LEAD BY WIN FROM BUCS

RUTH GETS HIS 13TH AS YANKS TROUNCE LOWLY RED SOX

(By Associated Press)

The reaction that almost inevitably follows extended winning streaks has struck the Chicago Cubs and forced them from the pace-setting position in the National League's wild pennant scramble.

After establishing a season's record for winning streaks when they ran up a string of 13 straight, the Cubs lost their third game in a row Tuesday, St. Louis taking a 3 to 2 decision at the mound city.

This defeat for the Cubs, coupled with Cincinnati's 5 to 4 victory over Pittsburgh, put the Reds back into first place.

Giants Move Into Third

Just to make the first division shift complete the New York Giants moved into third place while the Cardinals dropped back to fourth, the intricacies of the percentage system accomplishing this despite the fact that both clubs turned in victories.

Roettger's single in the eighth inning gave the Cardinals the run that spelled defeat for the Cubs. Reinhart gave the Chicagoans ten hits but they were judiciously scattered.

Doubles by Allen and Picinich in the eighth provided the one run the Reds needed to beat the Corsairs at Cincinnati. Remy Kremer was touched for 11 hits by the Reds while Carl Mays held the losers to eight.

Robins Kick Game Off

The Giants took advantage of their opponents' five errors to beat the Brooklyn Robins, 9 to 5.

Brandt gave up but three hits as the Boston Braves repulsed the invading Phillies, 3 to 1.

In the American League, the New York Yankees went on a hitting spree reminiscent of their palmiest days of last year. The champions pounded out 22 hits in scoring a 14 to 4 victory over the Boston Red Sox. In the Yanks' hit collection were Ruth's thirteenth homer of the season; Gehrig's seventh, and Meusel's fourth. In all, the Yanks 22 hits were good for 38 bases. Stanley Coveleskie shut out the Red Sox until the eighth when Phil Todt hit for the circuit with two men on.

Athletics Beat Senators

The Philadelphia Athletics traveled 11 innings before they could gain a 7 to 6 verdict over the Washington Senators. Eddie Collin's pinch double in the ninth tied the score and his single in the eleventh scored the winning run.

Jack Ogden was wild and the Detroit Tigers beat the St. Louis Browns, 6 to 3.

Mostil scored from second base on a wild pitch by Uhle in the 8th inning to give the Chicago White Sox a 4 to 3 victory over the Cleveland Indians. Mostil tied the world's record for chances accepted by outfielders when he snared 11 flies and made one assist without an error.

French Team Beats Anglo-Britain Duo

AUTEUIL, France, May 23 (AP)—Penelope Anderson, American tennis star and her English partner, George Rogers, were eliminated in the first round mixed doubles of the international hard court championships today by Madame La Faurie and Louis Thurneyssen of France, 6-4, 4-6, 8-6.

Avalanche-Journal Want Ads Pay

BAMBINO DRIVES OUT THIRTEENTH HOMER OF SEASON

(By Associated Press)

NEW YORK, May 23—Babe Ruth the sultan of swat, is coasting along eight games ahead of the pace he set last year to establish a new home run record of 60 for a season.

The Bambino blasted his 13th homer of the current campaign yesterday as the Yankees crushed the Red Sox under a 14 to 4 score. Ruth's smash traveled into the left fieldgrandstands, a spot usually safe from the Babe's prodigious drives. Homer No. 13 came in Ruth's 31st game. Last year he hit his 13th in the 39th game on May 29.

Lou Gehrig, off to a slow start this year, matched Ruth's homer with one of his own—his seventh of the season. "Columbia Lou" had nine to his credit at this time last year.

BUFFS SAIL ON IN EASY STYLE IN TEXAS RACE

CATS BEAT SPUDDERS AS CUBS AND STEERS WIN CONTESTS

(By Associated Press)

The Houston Buffs are continuing their rampage in the Texas league while other aspirants to first place honors find the sledding tough. The Buffs defeated the Beaumont Exporters Tuesday, 2 to 1, ran their string of straight victories to five, and further tightened their hold on leadership of the loop.

The Wichita Falls Spudders lost their fourth straight game when Fort Worth defeated them, 4 to 1, behind the good hurling of Paul Wachtel. Cvengros pitched fair ball, but was unable to stop the steady hitting of the Panthers who hammered out ten safe blows.

Bears Lose Slugging Bee

San Antonio, another first division club, lost a slugging match in ten innings to the Waco Cubs, 11 to 10, when the latter came from behind and piled up an aggregate of 19 safeties. Both clubs played messy baseball, the Bears recording eight errors and the Cubs three.

The lowly Dallas Steers checked the winning streak of Shreveport by beating the Sports, 12 to 5. While both teams hit the ball hard the Steers led the slugging 12 to 5 and bunched their blows to better advantage.

Annual Texas Golf Tournament Opens

AUSTIN, May 23 (AP)—Under a bright sun, 67 pairs of amateur golfers began competing here today in the qualifying round of the Texas Golf association's 22nd annual four-day tournament.

Nine events will be run off during the meet.

Lewis Levinson, San Antonio, now holds the championship. Jack Spear and Ossie Carlton, Houston, Frank Lewis, San Antonio; Clarence Hubby, Waco, and "Happy" Massingill, Fort Worth, are expected to furnish Levinson formidable opposition.

HELEN ELIMINATED

AUTEUIL, France, May 23 (AP)—Helen Wills and Penelope Anderson were eliminated today in the first round of the women's doubles of the international hard court tennis championships, when they were defeated by Suzanne Deve and Madame La Faurie, 3-6, 7-5, 6-4.

HAMLIN RALLY WINS TUESDAY OFF SNAPPERS

THREE BINGLES WIN IN NINTH WITH PIPERS TRAILING BEHIND

(Special To The Journal)

HAMLIN, May 23.—Another of the Pied Pipers ninth inning rallies put over a 6 to 5 win against Red Snapps nine Tuesday. Pratt hit for four bases with Gene Alford aboard in the opening round; Jubilo Clements, Snapper tosser, cracked out a homer in the fifth, Don Frazee, leading hitter of the league, doubled after Cy Williams drew a base on balls in the same innnig accounting for an additional counter in the same round. In the sixth Hank Doty parked the ball with Garcia and Frances on deck for the San Angelo total of five runs.

Spec Williamson, third sacker for the Pipers, sent one out of the orchard in the eighth with Bond on base, and in the ninth inning after two were out Pratt, Bond and Shaw hit safely off of Rufus Hale, who relieved Clements, to win the game.

Score:

San Angelo—	AB	R	H	PO	A	E
Cy Williams, lf	4	1	0	0	0	0
Como, 2b	4	0	1	2	3	0
Frazeee, cf	5	0	2	3	0	0
Kent, 1b	5	0	1	8	1	0
Tuck, 3b	5	0	0	1	1	0
Francis, c	3	1	2	8	0	0
Garcia, rf	3	1	0	3	1	0
H. Doty, ss	4	1	2	1	1	1
Clements, p	4	1	1	0	1	0
*Hall, p	0	0	0	0	0	0
Totals	37	5	9	26	8	1

*Relieved Clements in 8th.

Hamlin—	AB	R	H	PO	A	E
McCarthy, 2b	5	0	0	1	3	1
H. Kile, cf	5	0	2	3	0	0
Alford, ss	5	1	0	0	1	0
Pratt, lf	5	2	3	1	0	0
Bond, 1b	4	2	2	5	1	0
White, rf	4	0	1	3	0	0
Shaw, c	5	0	3	10	0	0
Ponkin, p	3	0	1	1	2	0
Totals	40	6	14	27	1	1

Score by innings:

San Angelo	000 023 000	5	9	1
Hamlin	200 000 022	6	14	1

Agricola Win For Coleman From Colts

(Special To The Journal)

MIDLAND, May 23. — Agricola ace chucker for Bob Couchman's Bearcats, held the Colts to four scattered hits here yesterday, giving the Cats a 4 to 1 victory.

Midland—	AB	R	H	PO	A	E
Williams, 2b	3	0	1	4	2	0
Cheeves, cf	4	0	0	0	1	0
Lagunas, ss	3	0	0	2	3	0
Sanguinett, c	3	0	1	4	1	0
Harris, lf	4	0	0	1	0	0
Lewis, 3b	4	0	1	3	3	0
Thornton, 1b	4	1	1	10	1	0
Richter, p	3	0	0	0	4	0
Rose, rf	3	0	0	3	0	0
Totals	31	1	4	27	15	0

Coleman—	AB	R	H	PO	A	E
Williamson, 3b	4	1	2	3	0	0
Glossup, 2b	4	0	0	3	5	0
Kott, ss	5	1	4	2	4	0
Pounds, lf	3	1	1	2	0	0
Hardin, cf	4	0	2	1	0	0
Stebbins, 1b	4	0	2	16	0	0
Henderson, c	3	0	1	1	0	0
Crumpton, 3b	4	1	1	1	6	0
Carpenter, rf	4	0	1	1	0	0
Agricola, p	3	1	2	0	2	0
Totals	34	4	14	27	17	0

Two-base hits, Lewis, Crumpton, Agricola; 3-base hits, Stebbins; double plays, Lagunas to Williams Thornton 2; sacrifice hit, Glossup, Pounds; stolen bases, Kott, Pounds, Carpenter; base on balls off Richter 2, Agricola 3; strikeouts, Richter 3, Agricola 1; time of game, 1:35; umpire, White.

Score by innings:

Coleman	200 010 001
Midland	000 000 010

McHUGH ELIMINATED

PRESTWICK, Scotland, May 23 (AP)—John McHugh, California golfer, was eliminated from the British amateur golf championship today by Sir Ernest Holderness, former British champion, two up and one to play.

UNIQUE CALL IS ANSWERED TODAY BY FIREMEN HERE

The Lubbock Fire department, whose members have shown themselves to be proficient in other ways besides putting out fires, answered a 'hurry up' call of an unusual nature this morning.

Officials of the Fort Worth and Denver City railway and the Burlington lines, who came to Lubbock for the present I. C. C. hearing over the new South Plains route of the railroad, discovered that water was needed for their two special pullman cars and an appeal to the Board of City Development today bore immediate fruit.

Fire Chief Ed Twitty dispatched the department's pumper to the Denver tracks, in the southeast part of the city and the water compartments of the cars were filled. The visiting railroad men expect to leave Lubbock late this afternoon, following the new road to the main line between Amarillo and Fort Worth with the latter city as their objective.

Lubbock Kiwanians Meet With Tahoka

Members of the Lubbock Kiwanis club, led by their president, Dr. Fred W. Standefer, left shortly before noon today for Tahoka where they met today at noon with the Kiwanis club of that place.

The Lubbock delegation was "repaying a call" made to the local club by the Tahoka men several weeks ago and planned to return to this city this afternoon.

Mid-Continent Oil Company Head Dies

SAN FRANCISCO, May 23 (AP)—John Martin, chairman of the board of the Mid-Continent Utilities corporation, and former president of the Pacific Gas and Electric company died here early today.

Martin began his career as a newsboy in Brooklyn, New York.

TOM MOORE CIGARS

Drs. Castleberry, Castleberry and Smith
Office: 4th Floor Ellis Bldg. Or by Appointment, Ellwood Hospital

G. G. Castleberry
Surgery
Genito-Urinary
Diseases of Women

Edd Smith
Surgery
Obstetrics and General Medicine

H. A. Castleberry
General Medicine
Diseases of Children

Our ambulances are ever ready to perform their part in saving life or alleviating the suffering of those in pain, ill or weakened condition, and to convey patients to and from hospitals or trains.

Packard and Lincoln Ambulances
Phone 200

BYNUM BROTHERS, Funeral Home

If You Can Walk—
I Can Teach You To Dance!
DON BAXTER
1918—9th Street
Call after 9 A. M.

Fashions change but necks do not—

Collar Attached Shirts

$1.50

It's not enough to say these shirts are new—and they are all of that—

With warm days coming on, it's nice to know that here is the most comfortable collar you ever wore—

And the most ably designed. Plain colors—Dots on solid grounds—Stripes going all ways of the compass.

Come to-morrow expecting to see something extra fine in shirts and to-morrow night it will be you!

Bat Ties are good now—$1.00.

McWHORTER-ROBERDS
1118 TEXAS AVE.

Can You Guess?
anyhow
Everything in it is Good for You

Name all the pleasing flavors you can think of, and you'll swear you can taste them all. It tantalizes, yet intrigues. It plays a symphony on the palate and pleases all the way down. Thirst vanishes in its wake and tingling new energy follows. No other soft drink gives such "kick" . . . yet its nourishment, not "nerve-whip" that does it.

Drink 'em at 10, 2 & 4 during the day, to keep energy up. Drink 'em way into the night and one at bed-time with never the loss of a wink of sleep. Guess at the flavor if you will, but drink for the joy it gives you. Everything in it is good for you, so drink to your thirst's content.

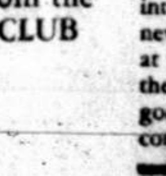

Join the CLUB

DRINK a bite to eat at 10-2 & 4 O'clock

Dr Pepper GOOD FOR LIFE! 5¢

© DR. PEPPER CO. 1928

Budweiser
Real Quality
Malt Syrup

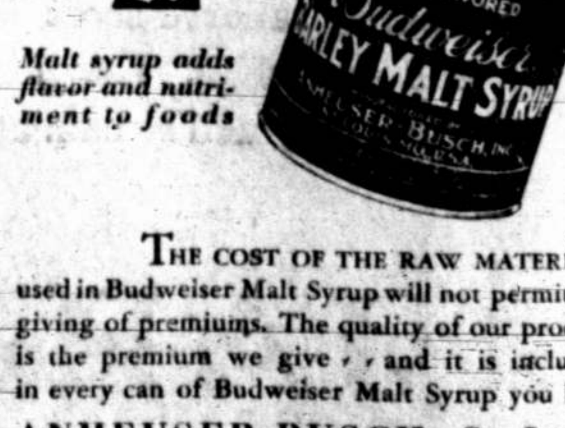

Malt syrup adds flavor and nutriment to foods

THE COST OF THE RAW MATERIALS used in Budweiser Malt Syrup will not permit the giving of premiums. The quality of our product is the premium we give . . and it is included in every can of Budweiser Malt Syrup you buy.

ANHEUSER-BUSCH, St. Louis
Sold by Grocers and Dealers Everywhere

WALKER-SMITH CO.
Distributors Lubbock, Texas

MARION DAVIES in Quality Street; with CONRAD NAGEL directed by SIDNEY FRANKLIN A MARION DAVIES production

Never has Marion Davies had a film which fitted her charm and talents so perfectly!

SEE IT!

A Metro-Goldwyn-Mayer PICTURE

Palace

LAST TIMES TODAY

STARTING FRIDAY
LON CHANEY in
"The Big City"

SENIOR CLASS GET DIPLOMAS HERE TONIGHT

TECH PRESIDENT WILL MAKE ADDRESS AT ASSEMBLY HALL

Graduation exercises at the Technological college gymnasium this evening at 8:30 o'clock will close high school days for 232 boys and girls and mark another program in the annual commencement activities of the Lubbock public schools. Grade school exercises at the First Methodist church tomorrow morning at 10:30 o'clock will officially close the schools.

Rev. L. G. H. Williams, rector of Saint Paul's Episcopal church, delivered the baccalaureate sermon last evening at the gymnasium before the graduates and their friends. Dr. Paul W. Horn, president of Texas Technological college, is to speak this evening.

Duncan Presides

While Mrs. Haskell Beard played a piano processional, the seniors filed into the gymnasium and into seats in the central part of the auditorium promptly at 8:30 o'clock last evening. They were clad in grey caps and gowns. M. H. Duncan, superintendent of the city schools, presided, making announcements and introducing those who had parts on the program.

High school juniors, directed by Miss Louise Ocker, sang an anthem; Mrs. Carl Scoggin and Dorrance D Roderick sang, accompanied by Mrs. Jed A. Rix, and Miss Beulah Dunn played a violin selection, accompanied by her sister, Miss Mary Dunn. A scripture was read by the Rev. Jack M. Lewis, pastor of the First Presbyterian church.

Reverend Williams' talk was an inspirational address in which he admonished the seniors concerning the principles of courage and integrity in their associations through life. Describing youth as "the greatest potentiality of the age," Mr. Williams reminded his hearers that they have reached a crises in their lives.

Hall is Decorated

The senior class colors of silver and old rose decorated the college gymnasium for the exercises last evening with large class and school pennants hanging at the front and back of the hall.

In addition to Dr. Horn's address the program this evening includes invocation by Dr. W. R. White of the First Baptist church; "La Paloma," played by the high school band; a selection by the high girls' glee club; violin solo by Miss Margaret Haisell; "King Midas Overture" by the high school band; presentation of scholarships; presentation of diplomas by Dr. J. T. Hutchinson, president of the board of trustees, and the class song.

Stomach Troubles Headache and Dizziness

If your stomach is sick, you are sick all over. If you can't digest your food, you lose strength, get nervous and feel as tired when you get up as when you went to bed.

For 10 years Tanlac has restored to health and activity many thousands who suffered just as you do.

Mr. John Robertson, of 822 Spring St., Little Rock, Ark., says: "I couldn't eat anything, couldn't sleep, and working was almost an impossibility. But after 3 bottles of Tanlac I could eat a bull's horn and sleep like a log!"

Let Tanlac do for you what it did for this sufferer. It corrects the most obstinate digestive troubles—relieves gas, pains in the stomach and bowels. It restores appetite, vigor and sound sleep.

Tanlac is made of roots, barks and herbs. The cost is less than 2 cents a dose. Get a bottle from your druggist today. Your money back if it doesn't help you.

Tanlac

52 MILLION BOTTLES USED

LUBBOCK

MEDICAL, SURGICAL AND DIAGNOSTIC

CLINIC

Sixth Floor Myrick Building
Phone 1200
—and—

Ellwood Hospital

Nineteenth and El Paso Sts.
Phone 902
LUBBOCK, TEXAS

Complete Diagnostic Laboratory
Including X-Ray and modern Physio Therapy

D. D. CROSS, M. D.
Surgery and Diseases of Women

V. V. CLARK, M. D.
Diagnosis, Internal Medicine and Electro Therapy

J. E. CRAWFORD, M. D.
Eye, Ear, Nose and Throat

O. W. ENGLISH, M. D.
General Medicine and Surgery

G. H. ATER, D. D. S.
Dental Surgery, Pyorrhea and X-Ray

W. D. McRIMMON
X-Ray and Laboratory

Technician
H. S. HIGGS
Business Manager

Cupid Is Direlect In His Duty Here

Employes of County Clerk Amos H. Howard have decided that young Dan'l Cupid has gone on a vacation.

The "casualty list," which is the moniker of the marriage license regiseter, failed to show a single application for the week thus far upon its perusal today. Several licenses were issued last Saturday but since then no applicants have appeared.

DEMO PLATFORM

(Continued from page 1)

cooperation in the great political battle now impending.

"Committed to a strict constuction of the federal constitution, and the supremacy alike of the national and state governments within their proper spheres, the Democratic party has been known throughout its history as the party of the constitution in all its integrity and supremacy, and demands the enforcement of every provision of that great charter of freedom in letter and in spirit, by every agency of the government. The extraordinary growth of federal powers and the consequent diminution of the rights and powers of the several states are alarming and the multiplication of bureaus which results in governmental extravagance and engenders corruption is building up under the fostering care of the Republican party a highly centralized tyranny at the seat of government. We demand a return to the simple faith of our fathers, to the end that a government of the people, for the people and by the people may no longer be denied.

Republican Party Rapped

"The Republican party throughout its whole history has been a party for the classes and not for the masses. High tariffs, inequitably imposed, high taxes, governmental extravagance have resulted in corruption in high places. Administration after administration by the Republican party has demonstrated that it is the inevitable result of its control of the government, permeating every department of the administration and reaching even the department of justice and high cabinet positions, this corruption, the logical result of Republican principles and political practices, has reached its highest tide in the present and preceding administrations, until such corruption and maladministration have become the shame of the nation. Safety, decency and a due regard for the respect of mankind demand that the reins of government be taken from the hands of the party responsible for this condition. Corruption in high places is treason to the state.

FARM BILL VETO

(Continued from page 1)

be an apparent scarcity on the market."

The veto ended with an expression of hope that farm legislation "along the lines suggested in my last annual message, with which many of the provisions of this bill are in harmony, may be enacted."

Objections Outlined

Mr. Coolidge wrote a twelve page printed pamphlet outlining his objections to the bill and included with it another pamphlet of equal size giving the views of Attorney General Sargent on the legal phases of the measure.

The objections of the president were summarized by him under these six headings:

"First, its attempted price fixing policy.

"Second, the tax characteristics of the equalization fee.

"Third, the widespread bureaucracy which it would set up.

"Fourth, its encouragement to profiteering and wasteful distribution by middlemen.

"Fifth, its stimulation of overproduction.

"Sixth, its aid to our foreign agricultural competitors."

NATIONAL LEAGUE

Philadelphia at Boston, two games postponed; rain.

MINE BLASTS

(Continued from page 1)

terday by a cavein of material which had been blocking the shaft for years. The men were engaged in clearing the shaft at the time of the accident, and were working about 650 feet underground.

13 Known Dead In Virginia Explosion

BLUEFIELD, W. Va., May 23 (AP) Thirteen miners were known to have been killed and four were missing today following a blast in the No. 1 mine of the Yukon-Pocahontas Coal company at Yukon, McDowell county, last night.

The bodies of the thirteen workers had been brought to the surface. The exact number of the men in the mine at the time of the explosion was unknown, but company officers said they did not think there were more than seventeen.

The cause of the explosion was undetermined, but its source was thought to have been gas.

164 Bodies Found In Mather Mine

MATHER, Pa., May 23 (AP)—The bodies of 164 victims of the Mather mine disaster had been recovered from the explosion-swept workings today, as rescue men continued their search for 33 missing men. One hundred and fifty two of the bodies wer eidentified, five unidentified, and seven held at the bottom of the main shaft to be brought to the surface later in the day.

Rescue work was slowed up to a great extent when rescue men were affected by odors in the underground workings. Many of the bodies recovered within the past few hours were decomposed.

Many funerals were held in the Mather region today. Most of the bodies are being shipped to adjoining towns, and no mass burial was planned.

ROCKET CAR

(Continued from page 1)

practically no limit to the speed which could be reached by the new machine, which has the appearance of the ordinary racing car, except that the back part consists of a steel chamber with 12 round openings out of which project the steel pipes from which the rockets are discharged.

Fuses are connected with the pipes and are linked up on an auto switchboard and are controlled from the drivers seat. The rockets are discharged by means of an electric spark and a sheet of flame bursts out from behind the car which shoots off at a terrific speed inveloped in a cloud of smoke.

The drawback to the new invention is that each rocket costs a small fortune.

SIGNS PENSION BILL

WASHINGTON, May 23 (AP)—President Coolidge signed today a bill raising the pension to civil war widows from $30 to $40 a month.

Motorcycle Hits Two Deer, Man Dies

KENT, Conn., May 23 (AP)—Frank Gawel, 18, speeding along the federal highway on his motorcycle last night, struck and killed two deer and was himself killed when catapulted from his machine.

Kegan's Kitchen 912 Main St.

O-P-E-N-I-N-G

This evening 6 to 9 p. m.

FREE

Coco, coffee and cake
Spanish Music

You are cordially invited!

Kegan's Kitchen 912 Main St.

GRADUATES Gifts

EXTRA SPECIAL VALUES

IN DIAMONDS

Watches, Pearls, Etc.

Finest Quality—Lowest Prices

WOODS JEWELRY AND OPTICAL SHOP

Texas Ave. at 13th St.

DEPENDABLE CLEANERS AND DYERS

Quick service is often desirable, and you can get it here without sacrificing complete cleaning service. Our modern plant is able to work at highest speed without any lack of attention.

Cleaning of suits, dresses, drapes, and all household apparel and fabrics on a 24-hour schedule.

No Special Cost for This Service

PHONE 85 LUBBOCK TAILORING
WE SERVE YOU
1110 BROADWAY LUBBOCK TEX.

100 DRESSES

—AT—

$5.00

Values up to $15.00

Beautiful! New! Correct

Crepe de Chine, printed crepes, flat crepes, washable crepes—new styles with long or short sleeves!

82 SUITS and COATS

$5.00

Values up to $19.75

Sport patterns in gayest of tweeds; smartly tailored sport coats, suits and ensembles. How long do you think they will remain at $5.

JARETT'S FASHION SHOP

UNION BUS TERMINAL SCHEDULES

LUBBOCK TO AMARILLO

NORTH BOUND—READ DOWN				SOUTH BOUND—READ UP		
8:00AM	10:30AM	2:30PM	5:00PM	LUBBOCK	1:00PM	4:35PM	7:15PM	9:40PM
8:40AM	11:10AM	3:10PM	5:35PM	ABERN'TY	1:00PM	4:00PM	6:30PM	9:00PM
9:20AM	11:50AM	3:45PM	6:10PM	HALE CENTER	12:25PM	3:25PM	5:55PM	8:25PM
9:45AM	12:10PM	4:10PM	6:30PM	PLAINVIEW	12:00N	3:00PM	5:30PM	8:00PM
10:10AM	12:35PM	4:35PM	7:00PM	KRESS	11:25AM	2:25PM	4:55PM	7:25PM
10:45AM	1:10PM	5:05PM	7:30PM	TULIA	11:00AM	2:00PM	4:30PM	7:00PM
11:15AM	1:50PM	5:45PM	8:05PM	HAPPY	10:20AM	1:20PM	3:55PM	6:30PM
12:00N	2:25PM	6:25PM	8:45PM	CANYON	9:40AM	12:40PM	3:15PM	5:40PM
12:45PM	3:15PM	7:15PM	9:30PM	AMARILLO	9:00AM	12:00N	2:30PM	5:00PM

Car leaves Lubbock 9:00PM for Plainview and intermediate points only. Convenient connections at Amarillo for Panhandle oil fields, Colorado and Oklahoma.

LUBBOCK TO SWEETWATER

SOUTH BOUND—READ DOWN				NORTH BOUND—READ UP		
7:45AM	12:00N	2:30PM	5:00PM	LUBBOCK	12:15PM	4:00PM	6:45PM	2:00AM
8:15AM	12:30PM	3:00PM	5:30PM	SLATON	11:30AM	3:00PM	6:15PM	1:00AM
8:30AM	12:45PM	3:20PM	5:45PM	SOUTHLAND	11:15AM	2:50PM	6:00PM	12:40AM
9:15AM	1:30PM	4:00PM	6:30PM	POST	10:45AM	2:15PM	7:15PM	12:15AM
9:45AM	2:00PM	4:30PM	7:00PM	JUSTICEBERG	10:15AM	1:50PM	6:30PM	11:30PM
10:15AM	2:40PM	5:10PM	7:40PM	DERMOTT	9:30AM	1:10PM	5:50PM	10:50PM
10:45AM	3:00PM	5:30PM	8:00PM	SNYDER	9:15AM	12:50PM	5:30PM	10:30PM
11:05AM	3:15PM	5:50PM	8:20PM	HERMLEIGH	8:55AM	12:00N	5:00PM	10:00PM
11:20AM	3:30PM	6:15PM	8:35PM	INADALE	8:40AM	11:40AM	4:45PM	9:45PM
11:40AM	3:45PM	6:35PM	9:00PM	ROSCOE	8:20AM	11:20AM	4:20PM	9:20PM
12:00N	4:10PM	6:50PM	9:15PM	SWEETWATER	8:00AM	11:00AM	4:00PM	9:00PM

Connections at Sweetwater for Abilene and Ft. Worth at 12:15PM, 4:20PM and 7:00 PM. Connections at Sweetwater for San Angelo at 6:20AM, 12:15PM, 4:30PM and 9:00PM. Connections at Snyder at 10:30AM and 5:30PM for Colorado, 10:30AM for Breckenridge and Fort Worth.

LUBBOCK TO CLOVIS

WEST BOUND—READ DOWN				EAST BOUND—READ UP		
8:00AM	12:30PM	5:00PM	LUBBOCK	12:00N	4:00PM	9:00PM
8:25AM	12:55PM	5:25PM	SHALLOWATER	11:30AM	3:30PM	8:30PM
8:50AM	1:25PM	5:55PM	ANTON	11:05AM	3:00PM	8:00PM
9:20AM	1:40PM	6:20PM	LITTLEFIELD	10:45AM	2:20PM	7:40PM
9:45AM	2:00PM	6:40PM	AMHERST	10:30AM	2:00PM	7:20PM
10:10AM	2:25PM	7:00PM	SUDAN	10:10AM	1:45PM	7:00PM
11:00AM	3:05PM	7:45PM	MULESHOE	9:10AM	1:00PM	6:10PM
11:45AM	4:00PM	8:30PM	TEXICO	8:20AM	12:05PM	5:20PM
12:00N	4:20PM	8:00PM	CLOVIS	7:00AM	11:45AM	4:00PM

LUBBOCK TO BIG SPRING

READ DOWN				READ UP		
6:00AM	2:00PM	5:00PM	LUBBOCK	10:20AM	2:30PM	10:00PM
9:00AM	5:00PM	6:00PM	TAHOKA	9:15AM	1:25PM	8:50PM
9:30AM	5:30PM	6:30PM	O'DONNELL	8:45AM	12:55PM	8:20PM
10:10AM	4:10PM	7:10PM	Ar. LAMESA Lv.	8:10AM	12:20PM	7:40PM
10:20AM	4:30PM	7:20PM	Lv. LAMESA Ar.	7:50AM	11:50AM	7:40PM
10:50AM	5:00PM	7:50PM	SPARENBERG	7:20AM	11:20AM	7:00PM
11:10AM	5:20PM	8:10PM	ACKERLY	7:00AM	11:00AM	6:40PM
11:35AM	5:35PM	8:25PM	KNOTT	6:45AM	10:45AM	6:25PM
12:30PM	6:20PM	9:15PM	BIG SPRING	6:00AM	10:00AM	5:40PM

Connections at Lubbock with all lines east, west and north. Lamesa connections for Midland at 10:30AM, 4:30PM. Big Spring all lines east, west, south and T. & P. trains.

LUBBOCK TO BROWNFIELD

READ DOWN				READ UP		
6:00AM	12:30PM	5:00PM	LUBBOCK	9:30AM	2:00PM	6:30PM
6:40AM	1:15PM	5:45PM	ROPES	8:45AM	1:10PM	5:45PM
7:00AM	1:35PM	6:00PM	MEADOW	8:25AM	1:00PM	5:25PM
7:30AM	2:00PM	6:30PM	BROWNFIELD	8:00AM	12:30PM	5:00PM

12:30 P. M. Car from Lubbock makes connections for Plains, Bronco, Tatum and Roswell.

LUBBOCK TO LEVELLAND

11:30AM		5:30PM	LUBBOCK		9:30AM	4:30PM
12:00N		6:00PM	HURLWOOD		9:05AM	4:05PM
12:30PM		6:30PM	SMYER		8:25AM	3:25PM
1:20PM		7:00PM	LEVELLAND		8:00AM	3:00PM

LUBBOCK, SPUR, WICHITA FALLS, BRECKENRIDGE AND FT. WORTH

Two through schedules daily. Closed busses, 150 miles pavement. Parlor cars from Breckenridge.

8:00AM	12:00N	5:00PM	LUBBOCK	10:00AM	6:30PM	3:30PM
8:20AM	12:20PM	5:20PM	IDALOU	9:40AM	6:20PM	3:10PM
8:40AM	12:40PM	5:40PM	LORENZO	9:20AM	6:00PM	2:50PM
9:00AM	1:15PM	6:10PM	RALLS	9:00AM	7:30PM	2:30PM
9:30AM	1:35PM	6:30PM	CROSBYTON	8:30AM	7:00PM	2:00PM
10:30AM	2:30PM	.....	DICKENS	.....	6:15PM	12:35PM
11:00AM	3:00PM	.....	SPUR	.....	6:00PM	1:00PM
11:30AM	3:30PM	.....	GUTHRIE	.....	5:00PM	11:20AM
12:45PM	4:30PM	.....	BENJAMIN	.....	4:00PM	10:15AM
2:00PM	5:45PM	.....	SEYMOUR	.....	3:00PM	9:15AM
5:00PM	8:45PM	.....	WICHITA FALLS	.....	12:30PM	7:15AM
3:00PM	7:00PM	.....	THROCKMORTON	.....	1:45PM	10:20AM
4:00PM	8:00PM	.....	BRECKENRIDGE	.....	12:45PM	9:00AM
6:00PM	11:30PM	.....	FORT WORTH	.....	9:00AM	.....
			RALLS DIVISION			
9:00AM	2:30PM	.....	RALLS	.....	9:00PM	2:15PM
11:45AM	3:15PM	.....	FLOYDADA	.....	8:15PM	1:30PM
1:00PM	4:30PM	.....	MATADOR	.....	7:15PM	12:00N
2:30PM	6:00PM	.....	PADUCAH	.....	6:00PM	10:30AM
4:30PM	8:30PM	.....	QUANAH	.....	4:45PM	8:30AM
6:00PM	7:00PM	.....	CROWELL	.....	4:00PM	9:00AM
5:00PM	8:30PM	.....	VERNON	.....	3:00PM	7:30AM

Connections made for Aspermont, Stamford, Abilene, Albany, Cisco, Eastland, Ranger, Rule, Haskell, Munday, Olney, Graham, Electra, Burkburnett, Henrietta, Bowie, Decatur, Oklahoma City, other Oklahoma points, and Ft. Worth for Dallas St. Louis and points to the East.

TP PRODUCTS

THURMAN MOTOR OIL for Long motor Life and Lasting Power

1000 MILE OIL

DEALERS

OAKLAND SALES CO
1220 Main St.

HILLTOP SERVICE STA
East End of Broadway

Medlock Service Station
1002 Avenue H.

Junction Tourist Park
Avenue H and 32nd Street

City Service Station
902 Avenue H

Crystal Rubber Company
620 Avenue H

Lubricating Service Station
1219 Main Street

Lone Star Service Station
1215 13th Street

O. K. Service Station
1818 Avenue Q

OUT OF TOWN DEALERS

Stoddard Service Station
Petersburg, Texas

Lone Star Service Station
Idalou, Texas

Woaly Service Station
Ralls, Texas

Consumers Fuel Association
Crosbyton, Texas

LUBBOCK WAREHOUSE
Telephone 260

WORKMAN OIL CO
Dimmitt, Texas

LUBBOCK JOBBING DEPT
Telephone 260
615 AVENUE G.

TEXAS PACIFIC COAL AND OIL CO.
FORT WORTH, TEXAS

...R
...RODUCTS
...URMA...
...OTOR
OIL
for
Longer
motor
Life
and
Lasting
Power
...OOO...
...ILE OI...
DEALERS
...OAKLAND SALES C... 1220 Main St.
...LTOP SERVICE STA... East End of Broadw...
...k Service Station ...2 Avenue H.
...on Tourist Park ...enue H and 32nd Stre...
...Service Station ...2 Avenue H
...l Rubber Company ...0 Avenue H
...ating Service Station ...19 Main Street
... Star Service Station ...15 13th Street
... Service Station ...18 Avenue Q.
...OF TOWN DEA...
...ard Service Station ...etersburg, Texas
... Star Service Station ...alou, Texas
... Service Station ...alls, Texas
...mers Fuel Association ...rosbyton, Texas
...UBBOCK WAREHOUS... Telephone 260
... WORKMAN OIL CO... Dimmitt, Texas
...BBOCK JOBBING DE... Telephone 260 615 AVENUE G.
...EXAS PACI... ...AL AND OIL C...

LINDY TO HEAD COMMITTEE ON NEW AIR LINE

"FULL TIME JOB" GIVEN LONE EAGLE HALTING GOOD WILL JUMPS

(By Associated Press)

NEW YORK, May 23.—Colonel Charles A. Lindbergh has decided to enter the commercial airplane field and has accepted a "full time job" as chairman of the technical committee of the recently formed Transcontinental Air Transport Inc.

He is to assume his post at once and will take charge of putting into operation the rail and plane service between New York and the Pacific coast which the Pennsylvania railroad, the Atchison, Topeka & Santa Fe, the Wright Aeronautical corporation, the Curtiss Airplane and Motor corporation and the National Air Transport, Inc., cooperated in forming.

Claimed "Full Time Job"

J. Cheever Cowdin, a member of the board of directors of the company, who made the announcement after a conference between the directors and Col. Lindbergh, said that it was a "full time job" and it was believed any plans that Colonel might have had for further "good will flying" would be cancelled, at least for the present.

The announcement said that Colonel Lindbergh would have supervision over "all matters concerning choice of equipment, fields, general service, flying route and safety appliances."

Associated with him on the technical committee will be four aviators, not yet selected, but who will be men of "long experience and proven ability," Mr. Cowdin said.

$5,000,000 Corporation

The Transcontinental Air Transport, Inc., has been incorporated for $5,000,000 and plans a combined rail and plane service by which passengers will fly during the daytime and make the night journeys over the mountains by train.

The date of commencement of the air service will depend on the work of Colonel Lindbergh and his committee and the speed with which it gets the planes to be used, completes details of the route, flying schedules and landing fields.

AIR CENTER NAMED

WASHINGTON, May 23 (AP)—The new air corps training center at San Antonio will be named Randolph Field in honor of Captain William M. Randolph, a native of Texas, who lost his life in an airplane crash at Gorman, Texas, last February.

APPEALS COURTS

AMARILLO, May 23—The following proceedings were had in the court of civil appeals for the seventh district at Amarillo:

Motions granted: Charles Garrett et al. vs. W. R. Kelley, et al. to amend transcript; Hazel Lisman vs City of Vernon to postpone submission.

Motions overruled: G. C. Dunn, et al. vs. Oil Well Supply Co., rehearing; M. E. Cololazier vs. J. H. Moore, rehearing; Charles Garrett et al. vs W. R. Kelley, et al. rehearing; H. R. May, et al. vs Ocean ... & Guarantee corporation, rehearing.

Affirmed: E. A. Werner, et al. vs. B. M. Eubanks, from Lubbock; N. ... Martin vs. L. J. Smith, from Potter.

Reversed and remanded: Sam McCleskey, et al. vs. Mrs. E. A. McCleskey, from Wichita; Miles Realty Co., vs. John Dodson, from Potter.

Reversed and rendered: W. S. Bird vs. Bertie Perkins, from Potter.

Heeled on agreement: Tulsa Pipe and Supply Co. vs. E. C. Emmel from Hutchinson.

Submitted: Western Union Telegraph Co. et al. vs. Walter Lovelady, from Cottle; J. M. Hamlin, et al vs. Aetna Casualty and Surety Co., from Parmer; Federal Surety Co. vs. M. A. Shingler, from ...ton; C. W. Roberts vs. A. L. Nowlin from Collingsworth.

Set for submission on June 13 1928: Panhandle and Santa Fe Ry Co. vs. B. F. Jackson from Roberts; Crosby County Cattle Co. et al. vs. Frank Corn, et al. from Crosby; R. A. Scott vs. H. L. Ingram from Swisher; First National Bank of Littlefield vs. Royal W. Neel from Crosby; J. W. Alexander vs. Fort Worth and Denver South Plains Ry. Co. from Castro.

Avalanche-Journal want ads pay

Body Of Broker Is Fished From Lake

CHICAGO, May 23 (AP)—The body of Joseph M. Harris, a broker and members of the Illinois Athletic Club and of the Friars Club, New York City, was taken from Lake Michigan near the municipal pier today. The body bore no marks of violence.

Fort Worth Offers Reward For Slayer

FORT WORTH, May 23 (AP)—The city of Fort Worth today offered a reward of $500 for information leading to the arrest of Tenola Moore, negro, who Sunday shot to death George Turner, bicycle patrolman.

Turner was slain when he stopped an automobile and question the negro concerning his early morning driving.

Editors Leave For Texarkana Session

FORT WORTH, May 23 (AP)—Traveling in a special train, 75 West Texas editors left Fort Worth today for Texarkana, where they will attend the two day joint convention of the Arkansas and Texas Press associations.

Enroute the train picked up 75 West Texas newspaper men at Dallas. E. A. Carlock, Paducah, president of the Texas group, was a member of the delegation.

The newspapermen were to be guests this afternoon of Longview at a fish fry and barbecue. After the Arkansas-Texas meeting, the editors will proceed on to Memphis, Tennessee, for the National Editorial Association convention starting next Monday.

FOR WORKING PEOPLE

The best of workers get out of sorts when the liver fails to act. They feel languid, half-sick, "blue" and discouraged and think they are getting lazy. Neglect of these symptoms might result in a sick spell therefore the sensible course is to take a dose or two of Herbine. It is just the medicine needed to purify the system and restore the vim and ambition of health. Price 60c. Sold by Lubbock Drug Company.—Adv.

Baron Killed When Horse Crashes Pole

NEWPORT, England, May 23 (AP)—Lord Buckland, who was created a baron in 1926, was killed today while exercising a horse.

Lord Buckland, followed by a groom, was galloping at a good pace when he collided with a telegraph pole. His head was crushed.

Sulphur Firm Held To Receive Damages

AUSTIN, May 23 (AP)—The American Sulphur Royalties company of Texas is entitled to recover from the Freeport Sulphur company damages for sulphur that would have been produced, under normal circumstances, during a 14 month period when the latter closed down its mine in Freeport, the supreme court held Wednesday.

PIANIST IS DEAD

NEW YORK, May 23 (AP)—Eugene Bernstein, prominent Russian pianist, died of heart disease at his home in this city today, aged 57.

Nazarene Church Is Sold To Casey

The Nazarene church, 1610 Avenue H, has been sold to B. W. Casey of this city and for the next few weeks the congregation will meet in the civil district court room, on the second floor of the courthouse, Rev. S. H. Erwin, pastor, announced today.

According to Mr. Erwin's statement services in the new location will be just like those held in the church building but the regular Friday night services will be dispensed with.

Mr. Casey will erect residences on the church site on Avenue H, Mr. Erwin said.

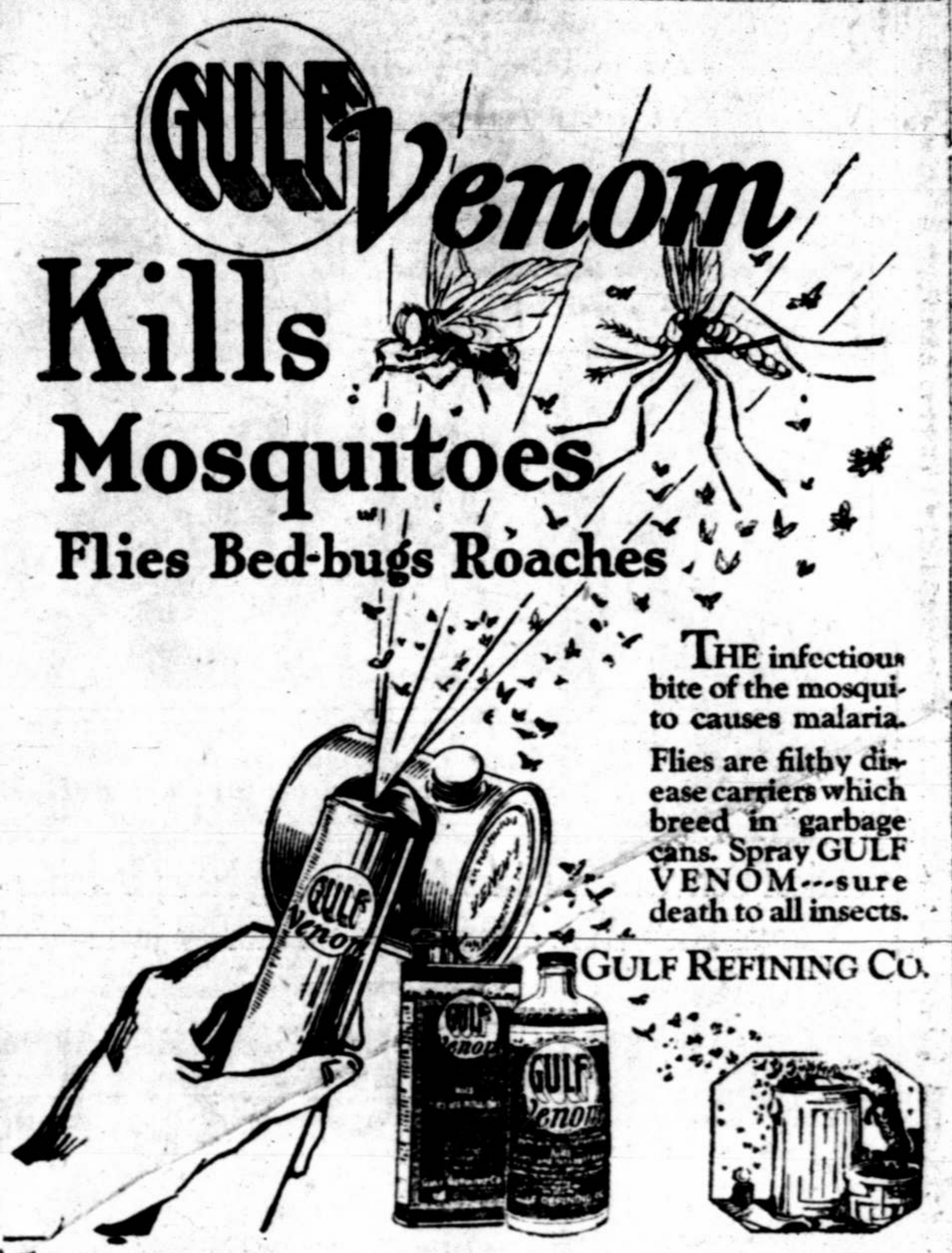

Give Jewelry For

Graduation

We stake our reputation for honest merchandising on our ability to offer you appropriate Gifts for this important occasion.

Charge Accounts Invited

It's Good if it comes from

ANDERSON BROS JEWELERS

Avalanche-Journal Want Ads Pay

TODAY LINDSEY TODAY

WHAT A JOKE

She believed him to be a Hindu Prince until two other Hindus came, then — a comedy filled with laughs.

PATHE PRESENTS MY FRIEND FROM INDIA with FRANKLIN PANGBORN and ELINOR FAIR

Extra Comedy and News

ADMISSION: Adults 35c; BAL. 25c; Children 10c

Feel the Difference

Prepare Your Face for a Painless Shave — Never, Shave the old way again

WANT TO SAVE RAZOR BLADES?

Prevent shaving scratches, pimples, sore necks. PREP before you lather. Whiskers slide off so easy blades last twice as long.

FREE

Travel-size jar with each purchase of shaving soap, cream or blades. Tear out this ad as a reminder to ask your druggist or barber. Supply is limited.

Good Morning!

PREP

FOR COMFORT SHAVING CREAM OR SOAP CANNOT GIVE

In order to do our part during the SAVE A LIFE PERIOD as issued in the proclamation by GOVERNOR MOODY—

Super Service Station

Has installed the GIANT JUMBO BRAKE TESTER for testing four wheel brakes at an expense of $1400.

During the period of May 19 to June 9 we will test your brakes free, charging only for necessary repairs.

Just drive in our station and let us show you how efficiently your brakes are working.

PHONE 1616
THE AUTOMOBILE DEPARTMENT STORE
SUPER SERVICE STATION
THE BIG STATION ON BROADWAY
AT AVE. M

SEE

The Big Road Special

'CASEY JONES'

RALPH LEWIS, ANNE SHERRIDAN and AL ST. JOHN

—a mighty Melo-Drama of the Roaring Rails and Empty Hearts.

SHOWING AT THE

LYRIC THEATRE

Today and Thursday

Admission 10c and 35c

For Memorial Day

A memorial for the last resting place of a loved one is a mark of respect—a sacred duty.

And what more fitting tribute to that memory could be devised. A perpetual memorial of beauty fashioned from fine granite and marble with the character of workmanship that is part of every memorial we make, will give you greater satisfaction on Memorial Day—the knowledge that you have fulfilled every obligation.

South Plains Monument Co.

Marvin Collier, Prop.

709 Main Street Lubbock, Texas

Sale Of Mary Lou House Frocks

These beautiful frocks offered through Thursday at a special price. They are identical patterns that won the elimination contest held by Sangers in which they competed with six of the foremost lines.

$1.98

We also have dainty new House Frocks in other lines which we offer at only—

$1.29

W. J. Garrett

The Ladies' Department Store

Lubbock, Texas

Palace *Now—Showing—Now Today and Thursday*

A gay, glowing, glamorous screen production of Barrie's great play with Marion Davies in a truly superb portrayal.

with CONRAD NAGEL directed by SIDNEY FRANKLIN

From the play by James M. Barrie. Adaptation by Hans Kraly and Albert Lewin. Scenario by Albert Lewin and Hans Kraly. A Marion Davies production.

See It!

A Metro-Goldwyn-Mayer PICTURE

EXTRA COMEDY AND NEWS

LUBBOCK DAILY JOURNAL

By THE AVALANCHE-JOURNAL PUBLISHING COMPANY
1311 TEXAS AVENUE

Member of Associated Press

Published Every Afternoon Except Saturdays and Sundays, and consolidated on Sunday morning only in the Sunday Avalanche-Journal

TELEPHONES
2 or 14—Private Branch Exchange Connecting All Departments.

Charles A. Guy.....Editor
Dorrance D. Roderick.....Manager

Entered as second-Class Mail Matter at the Postoffice at Lubbock, Texas, according to the provisions of the Act of Congress of March 6, 1870, and under the ruling of the Postmaster General.

NOTICE TO THE PUBLIC

Any erroneous reflection upon the character, standing or reputation of any person, firm or corporation, which may appear in the columns of this paper will be gladly corrected upon due notice of same being given to the editor.

The Associated Press is exclusively entitled to the use for republication of all news dispatches credited to it or not otherwise credited in this paper, and also the local news published herein. All rights of republication of special dispatches herein are also reserved.

SUBSCRIPTION RATES

Sent anywhere by mail or in the city limits by carrier, for Six Dollars per year, payable in advance.

Advertising Representatives
The Texas Daily Press League, Dallas, Kansas City, Chicago and New York.
Advertising rates upon application.

Thought For Today

Mark the perfect man, and behold the upright.—Psalm 37:37.

It it reasonable to have perfection in our eye, that we may always advance toward it, though we know it can never be reached.—Dr. Johnson.

Operators' Woe

The poor American coal mine operator is beset with troubles like to those of Job.

As if he wasn't badly enough beset already, with strikes, low prices and overproduction, the Bankers Trust Co., of New York reports that British miners are preparing to make a determined effort to capture the Canadian market. Canada at present imports between 14,000,000 and 18,000,000 tons of coal a year, most of it from the United States. The British mine owners believe that they can win most of this trade, due to the fact that they can ship by water.

It's a hard world for the man with an American coal mine. And ever on the horizon the spector of water power rises higher and higher. The future looks even worse than the present.

Loans

New York City seems to have found a way to put the loan shark out of business.

The loan shark, youknow, is the usurer who makes loans to salaried workers and generally collects something like 300 per cent before the loan is paid. Usually he operates just within the law; it is almost impossible to put a crimp in his activities.

But now the National City Bank, New York's largest, announces it will make loans of $50 to $1000 to salaried people without collateral. Six per cent will be charged and the borrower will have a year in which to pay.

This is a magnificent undertaking. It will enable the poor man who needs money to get it at a decent rate. And observers in New York believe that it will send the loan shark away for good. No one will want to borrow at exhorbitant rates when he can get money from a reputable bank for six per cent.

Lakes To Sea

If you have been wondering whether the proposed lakes-to-the-sea ship canal would be worth the digging, consider this bit of news from New York:

An American steamship company has been formed to provide, this summer direct water shipments from inland lake ports to Europe. It will put into service small steamers that can negotiate the existing locks and canals between Lake Erie and the Atlantic, and will give 25-day service from Lake Michigan to England. Ports of call will be Milwaukee, Detroit and Cleveland. American manufacturers who patronize the line are assured that their transportation costs will be radically reduced by this all-water route.

That is what is being done with the present small canals. It is an indication, in a small way, of what would happen with full-sized locks and channels connecting the lakes with the ocean.

Accidents

It is the little thing that causes accidents, according to Marcus A. Dow in a speech at a New York safety rally.

In traffic, Mr. Dow's figures show major misdemeanors such as drunkenness and speeding cause a low percentage of the total number of accidents. Most of them come from little bits of carelessness—such, for instance, as carelessly backing up to get out of a parking space, or following too closely behind the car in front. In industry it is the same; boards left lying on factory floors with nails sticking up in them cause more serious injuries than boiler explosions. In private dwellings more people are killed by tripping and falling downstairs than are killed by fires.

We must learn to eliminate these seemingly unimportant bits of neglect. We can depend on law and regulations to guard us against the big things. But the little things we must take care of individually.

THE PLAINSMAN Says:

That Girl on Broadway says the road to happiness would be a whole lot more pleasant if there weren't so darn many detours.

* * *

And the Man on Avenue Q counters with the statement tha there will be little harmony in the state democratic situation since Jim Ferguson has jumped in to sing off key.

* * *

I call and I call and I call,
Until, in fact, I'm quite dizzy.
But the only report from the 'hello' girl is:
"That—line—is—busy!"

* * *

In his charge to the grand jury now busily investigating law violations in Lubbock county, Judge Homer Pharr, of the 72nd Judicial District court, read a number of statistics concerning court efficiency in Texas which were surprising to The Plainsman and will no doubt come as a surprise to most other laymen.

* * *

"For the two year period beginning September 1, 1924 and ending August 31, 1926," the judge read, quoting figures supplied by Olin W. Finger, clerk of the court of criminal appeals, "there were 22,041 trials in criminal courts in Texas. Of this number 19,560 ended in conviction for the deefndant, 1,983 in acquitals and 548 in reversals by higher courts."

* * *

While statistics of a more recent nature are not available at this time and it is The Plainsman's opinion that there is more dilly-dallying and red tape connected with criminal courts all over the country than ever before, the figures supplied by Judge Pharr indicate that it isn't everyone who can meliciously break the law and 'get by with it.' The report is cheering in this day of crime, to say the least.

* * *

And while we're on this subject of court efficiency, the Pederal court at Amarillo passed out 40 fines and jail sentences yesterday and two-thirds o fthe cases dealt with violation of the liquor laws. These figure indicate one of two things—or possibly both of them. The fact that than many convictions were gotten in one day shows that the liquor law can be enforced—and at the same time it shows that a certain percentage of our population is going to engage in illicit liquor traffic, regardless of the law, as long as there are enough patrons.

* * *

Building permits for the month of May will no doubt give Lubbock a high position among the cities of the state and unless The Plainsman is way off in his calculations the Hub of the Plains is going to be ahead of a whole flock of places with larger populations.

* * *

According to the National Monthly Building survey figures for April, Houston was first in Texas with $2,301,189. San Antonio, $1,304,166; Dallas, $798,573; Fort Worth, $469,867; Beaumont, $306,734; San Angelo, $263,785; Amarillo, $247,632; Brownsville, $173,400; Corpus Christi, $170,895; Abilene $159,443; Wichita Falls, $132,293; and El Paso, $112,294, follow in order. Lubbock's figures were not listed, for some reason or another, but if thev had been this city would have stood in eighth place—between Amarillo and Brownsville—for the April total here was $190,250 with a total of 51 permits!

* * *

April was a good building month for Lubbock but May has already laid it in the shade. At noon yesterday, May 22, Lubbock's total for the month was $305,303 in 61 permits! A total large enough to have landed the Hub of the Plains in fifth place had it come in April, instead of May and had Lubbock taken only three weeks to the rest of the cities four!

* * *

May will probably be a better building month than April all over Texas but when the figures are compiled you'll find Lubbock up in there and don't make any mistake about it. The Plainsman estimates that May's building total here will be in the neighborhood of $360,000—more than any other Texas city outside of Houston San Antonio, Fort Worth, and Dallas—in April. Now what do you think of that?

* * *

The Cooks and Waiters union has an opportunity to make itself solid with the general public by adding a test for neophytees applying for a card in the organization. The applicant should be forced to demonstrate his ability to serve a cup of coffee before he is ever given an opportunity to inflict himself on the public.

* * *

If there is anything that arouses The Plainsman's pet peeve it is to be served a cup of coffee a la 'half and half'—half in the saucer and half in the cup and no doubt nearly everyone else feels the same way about it. It is a physical impossibility to fill a cup to the brim with coffee and carry it any distance without the cup's contents slopping over and it is likewise a mathematical impossibility to fill a cup to the brim with coffee and then pour cream into it without an overflow.

Everybody's Doing It

"Without-Or-With, Offense To Friends Or Foes, We Sketch Your World Exactly As It Goes,"—Byron

Political Convention Tricks Are Nothing New; Dutcher Says They Were Flourishing In Andrew Jackson's Time

By RODNEY DUTCHER
NEA Service Writer

WASHINGTON, May 23.—One of the most remarkable things about politics is that in all its essentials it continues to be the same old game.

The fundamentals never change. From the very outset, patronage has been the driving incentive for politicians; power, control and material benefit the motive force of the political backers; sectional and class divisions the battle lines of struggle, and ambition and vanity nearly always the inspiration of candidates for office.

Strangely enough, the machinery of politics has been almost equally immutable. There have been minor alterations in the last hundred years as politics has been adapted to changed conditions, but the old methods and the old implements are almost exactly the same.

For proof of that your correspondent has just "interviewed" the late Senator Thomas H. Benton of Misscuri. Benton was one of the big boys of his time. He led Andrew Jackson's administration forces in the senate and fought off Henry Clay, Daniel Webster and John Calhoun, among others.

The interview was obtained from the huge volumes in which Benton, about 1860, published a ponderous account of his life and times.

"Political conventions quickly degenerated and became obnoxious," says Benton (on page 49). "Persons attended as delegates who had no constituency. Delegates attender upon equivocal appointments. Double sets of delegates sometimes came from the state, and either were admitted or repulsed, as suited the views of the majority. Many delegates attended with the sole view of establishing a claim to office, and voted accordingly.

"The two-thirds rule was invented to enable the minority to control the majority, and the whole proceeding became anomalous and irresponsible, and subversive of the will of the people, leaving them no more control over the nomination than the subjects of kings have over the birth of the child which is born to rule over them.

"This is the mode of making presidents, practiced by both parties now. And thus the election has passed—not only from the people to whom the practice under the constitution gave it—and has gone to an anomalous, irresponsible body, unknown to law or constitution, unknown to the early ages of your government, and of which a large proportion of its members and a much larger proportion of interlopers attending it, have no other view either in attending or in promoting the nomination of a particular man, than to fet one elected who will enable them to eat out of the public crib—who will give them a key to the public crib.

"The evil is destructive to the rights and sovereignty of the people, and to the purity of elections."

In different language the complaints against the convention today are those of Benton. For a hundred years, deadlocks and dark horses have beaten the most popular convention candidates. In both parties, politicians are now conspiring to do it once more. If they don't succeed, they'll try it again in 1932.

Benton proposed a remedy quite obvious, but one that never can be achieved except by a popular upheaval against all politicians: A direct election for president and a second election immediately afterward between the two highest candidates if no one has a majority on the first trial.

It would take a constitutional amendment, Benton pointed out, requiring support from two-thirds of congress and three-fourths of the states.

Next we shall interview John C. Calhoun, the great southern leader, on the same subject.

IN NEW YORK SEE-SAWING and BROADWAY

NEW YORK, May 23.—The old-fashioned sleek and slick-talking swindler has all but disapeared from the New York scene. His type has become too well impressed upon the public mind by the exaggerations of the movies. The get-rich-quick idea has undergone a change, thanks to the stock market. Anyone with enough money to put up margin can get in on the game, and at least they have the satisfaction of knowing where their money went—if it goes. And some have been phenomenely fortunate.

Education by banks and by sound investment companies havve taught the public not to cast pearls before swindlers. In the old days when life duplicated the melodramas, the "slicker" went in for flashy clothes, a fast line of chatter and dummy telephones in his office over which to receive fake messages that were certain to impress the "sucker."

Carefully watching the New York police records, I have found but a few instances in the past couple of years wherein the old swindling methods were applied by "New York slickers."

As a matter of fact the fattest spoils have been collected by very western-looking gentlemen wwho descended upon New York from Texas, Oklahoma and the oil states and left plenty of worthless stock certificates lying about. Thus has the tide turned—Manhattan becomes the victim and the "wise guy" is a fellow with a 10-gallon hat and an honest, sunburned countenance. These seemingly trustworthy gents from the great open spaces have beat the big town at its own game. They established offices and hired as their salesmen the sleek and slick-talking fellows who are presumed to be the heads of their shifty craft.

The public, I am told, has become aware of the fact that it is gambling when it makes such a purchase. The humble widow is far less likely to be taken in by the snappy line than she is by a tea-room sheik who dances well and walks off with her jewels.

The sleek, slick-tongued salesman, so I am told, operates in the smaller cities, rather than New York. If, and when, he is found here his victims are more likely to be individuals than groups. Furthermore, he has found legitimate avenues in which to operate. The promoter has a definite place in the present scheme of things, and the legitimate operator has learned how to be quite as skilled a chatter-merchant as the fake.

LLonesome visitors, particularly when they happen to be buyers or tradesmen, invariably cry for female company when they hit Manhattan. For many years the various sales industries retained "entertaining models." But this market fluctuates. The latest Broadway racket is to rent out "dancing partners" for lonesome males.

Every public dance hall retains "hostesses" or "entertainers" who make their living by getting a percentage of the dance charge, plus tips. These are now supplied as "companions" to the strangers who wish "company" on their night club tours. One need merely go to the telephone and stipulate whether he prefers blonds or brunets. Naturally, the "companion" expects to be well rewarded fo rthe loss of her beauty sleep.

These girls seldom drink or allow any familiarity. Only their company is for sale, and they look upon their evening's engagement from a purely business standpoint. Any attempt to "get fresh" results in a walk-out, and a down payment is generally demanded to protect them.

GILBERT SWAN.

Daily Almanac

WEST TEXAS: Tonight fair, warmer in north portion; Thursday fair, warmer in southeast portion.

EAST TEXAS: Tonight fair, warmer in northwest portion; Thursday fair, warmer in west and north portions.

LOUISIANA: Tonight and Thursday fair; little change in temperature.

ARKANSAS: Tonight fair; Thursday fair, warmer in west portion.

OKLAHOMA: Tonight and Thursday fair, rising temperature.

BARBS

Five European editors are racing around the world. Bet they got the marriages mixed with the death notices.

With the bathing beauty contest at Atlantic City called off this year, wonder how we're ever going to find out who are the "home girls" kind to their mothers, love to wash dishes," etc.?

It's a good thing Noah didn't have to get a bill past Congress and the President before he could build the ark.

China and Japan are at war. The Chinese probably will be favorites in the betting; they certainly have had enough practice.

Dry agents are to use their guns in self-defense, according to orders from Washington. The same holds good for the rest of us.

Maybe one of the reasons a girl must be beautiful but dumb these days is the male company she keeps.

Now that the Pulitzer book prize has been awarded to "The Bridge of San Luis Rey," there probably will be a great flocking of ace-trumpers to buy the work.

With Our West Texas Contemporaries

BY JAMES L. DOW

THE ANNUAL CROP OF COMMENCERS

This is the month of high school commencements in Dawson county, when the boy and girl graduates are either leaving the eighth grade to enter high school, or those in the high school will receive diplomas entitling them to go into some higher educational institution, or settle down in life.

Along with the spring flowers comes the annual crop of good advice to the graduates. The keynote for the next few weeks will be "success." The next world receives its yearly accessions of school trained youngsters with somewhat the same sense of hope and fears and responsibilities that it feels for the babies.

The average boy and girl graduate wonders why such exercises are called "commencement." Many of them believe that the word should be "Finished" because it represents an end to their education. It is true for some of the graduates it means an end, but the real significance to the word is in its application to the "Commencers."

The youth who graduates at this time of the year is just commencing upon his life, whether he goes into other branches of learning, or whether he decides to take up work and just settle down to business.

"Sucess" at this season of the year should carry much weight with the graduates. There is no specific direction making straight the road to success. The elders never can persuade the boys and girls at commencement that they are to tread paths marked with footprints. The optimistic, eager adventurous spirits, who for a whole year have been accustomed to the dignity of being called "seniors," are bent on nothing less than the conquests of new worlds. Commencement means to commence, not to finish.

It is well. The wisest who have lived have not made the world what it ought to be. The job has not been very well done. Take a chance on the "commencers." There is much that needs commencing. We need better cities and better farms, better government and better citizens; better business and better recreation; better industries and better arts—in the whole category of what has been accomplished there is nothing that could not be better. Turn the graduates loosse without too much hapering advice. After all, each must create his world for himself.—Dawson County Journal.

This is the time of year when many of the young people of the community step out into life's highway under a new surrounding. They step out as a finished product from the school and they are ready so far as the high schools are concerned, to neither go into higher educational institutions or step out on the mat for a tussle with business. They have a book knowledge, but few of them have the practical business information, and many of them will fail until they have had several years in the school of experience, after which if they are of the proper metal they will come back and make good. Others will give up, and be miserable failures through life, while some will enter into a higher sphere of education, and attain a greater knowledge of books and be ready to take up some of the professions and through their better developed mines, will press onward and upward. It is indeed an important event in the history of the life of the high school student, when he receives his diploma from the authorities of the school.

Peace Officers Of City Allowed Rest

Local peace officers continued the even tenor of their ways today with blank blotters facing them as the result of the unusual falling off of law violations, Police Sergeant J. T. Inmon and Sheriff H. L. Johnston said this morning.

Neither the police or sheriff's department made an arrest last night, making the record for the past 48 hours absolutely clear with the exception of a lone arrest Monday night when a man was picked up and charged with being drunk by members of the police department.

Flapper Fanny

Pride goeth along with a fall when roller skaters lose their bearings.

FARMERS BEGIN PLANTING SEIGE IN REAL EARNEST

Farmers in the north part of the county got their planting under way yesterday, following heavy rains of the weekend just past, County Agent D. F. Eaton said this morning. Mr. Eaton believes that recent rains which visited the entire South Plains section not only furnished enough moisture for planting but also furnished enough in addition to stock the sub-soil.

Planting in the south half of the county has been under way for several days yesterday and approximately fifty percent of the planting in that section has already been completed, Mr. Eaton estimated.

Farmers are cheered with the prospects of making a fair return on their wheat, the agent stated, a portion of the original planting being saved from death from drouth by recent rains. Just how much of a yield can be expected from the wheat is still a matter for conjecture, however, and Mr. Eaton could not estimate the number of acres still uninjured and the eventual yield per acre.

Secretary Of Texas Cattlemen In City

E. B. Spiller of Fort Worth, secretary of the Texas and Southwestern Cattle Raisers association and editor of "The Cattleman," the organization's official publication, was in Lubbock last night but left early this morning enroute to his home.

While in Lubbock Mr. Spiller conferred with the association's local inspector, Lem Chesher, who is back at his work after several weeks of illness.

Today In Congre

(By Associated Press)

Senate and house contin with Boulder Canyon debate

Senate campaign funds co mittee hears Frank J. H publisher of magazine "Politic

S-4 inquiry goes on bef senate naval sub-committee.

Smith cotton futures bill fore senate agricultural co mittee.

House agriculture and na committees consider minor b

Kegan's Kitchen opening this ning. Music and coffee, cake cocoa.—912 Main street. All

BUY WITH CONFIDENCE
BABY PULLMAN AND MYRACLE BREAD

Ah! There's A Loaf of bread that's real worth while—the kin you never tire of ea ing. Our bakers star behind our loaf wi all their years of expe ience and expert know ledge of bread makin Only purest ingredien used.

FOR HEALTH AND STRENGTH
LAYMOR BREAD
MARTIN BAKING COMPANY
FOR SALE BY LEADING GROCER
LUBBOCK TEXAS

"Its Pure"

MISTLETOE ICE CREAM

Do you really appreciate what the word 'Pure' means in ice cream? Pure Ice Cream is th finest of food for adult or child, and summe is a time when it makes a complete desser for every dinner.

If Your Drug Store Does Not Handl Our Pure Ice Cream, ask them why.

Mistletoe Creameries, In
Lubbock Branch Phone

Read TheAds On This Page-They Are All Interesting-And Opportunities Abound-Phone 13

Rates, Rules and Requirements of Classified Advertising of The
Lubbock Daily Journal (Afternoon)
Lubbock Morning Avalanche (Morning)
Sunday Avalanche-Journal (Sunday Morning)

All classified advertising will appear in both the Morning and Afternoon papers—both papers counting one insertion. All classified advertising is printed in the Morning Avalanche first and the Daily Journal of the same date, as classified originating in the afternoon paper.

Classified for Sunday's issue will appear in the Avalanche-Journal counting one insertion, as this paper is sent to all subscribers of both the afternoon and morning papers.

AVALANCHE-JOURNAL
Combined Rates:

Minimum, each insertion	10c
One insertion, per word	1c
Two insertions, per word	1c
Three insertions, per word	7c
Six insertions, per word	12c
Thirty insertions, per word	45c

These rates are for consecutive insertions only. Additional consecutive insertions over 30 times, at 1 1-2c per word each day.

PHONE 13 or 14

Our experienced ad taker will receive your ad and help you to word it, then our collector will call the following day. These accounts are "accommodation accounts" for our patrons and for one day only.

No advertisements accepted on an "until forbid" order. A specified number of insertions must be given.

Notice to discontinue an advertisement must be given in writing, otherwise we will not be responsible.

We reserve the right to place all advertisements under the proper classification and reject unclean or objectionable copy.

Obituaries and cards of thanks at regular classified advertising rate.

The publishers are not responsible for copy omissions, typographical errors, or any unintentional error that may occur further than to correct in next issue after it is brought to their attention. All advertising orders are accepted on this basis only.

Classified advertising accepted until 7 p. m. each day and 9 a. m. Saturday. For classified display advertising information

PHONE 13 or 14

1. LOST & FOUND

FOUND—One ladies slipper on 2nd street and Avenue S. May have same by calling and paying for ad. Avalanche-Journal office.

LOST—In Lubbock, girls Elgin wrist watch. Finder return to Glenna Dillard, 1211 16th street and receive reward.

LOST — German police pup Sunday morning. Finder call 1166W. Reward.

LOST—Eastman Kodak No. 127 on Ave G. Finder return 1705 Ave. G.

LOST—Pair of spectacles in case. Call Mrs. R. M. Chitwood at Tech College.

LOST—Several months ago at West Haven Dance Hall diamond necklace. $50.00 reward if returned to 2401 21st street. No questions asked.

LOST—Silk dress in Lubbock Laundry, sent box. Marked "Barnes" on dress. Return to M System No. 2 and receive reward.

LOST—in or between Lubbock and Slaton, black hand bag, one handle almost tore off. Return to Lone Star Service Station, Lubbock, and receive $5.00 reward.

4. SALESMEN WANTED

WANTED A SALESMAN

We have an opening in this territory for a salesman handling a General Motors product. Sales experience unnecessary. We train you. Applicant must own car.

Per Information See
O. L. TULLIS
Lubbock Hotel
Thursday

5. SITUATION WANTED

WANTED — Carpenter work or painting. Phone 976-J.

WANTED—Ironing, 35 cents a dozen; also comforts to tack, $1.00 each. 805 Ave. K.

WANTED—Laundry, finished or unfinished. Phone 973-M.

WANTED — Position as stenographer. Experienced. Can furnish references. Phone 33, Southland, Texas.

6. HOUSES FOR RENT

FOR RENT—Modern 4-room house, gas. 1922 15th. Phone 1770W.

FOR RENT—Two 6-room houses, well located. Phone 886.

Six-room furnished house for rent. Call 235-J.

FOR RENT—4-room house with gas, 413 L. See J. H. Weatherford, North Canyon Camp.

FOR RENT—Five-room house, 1706 Ave. R. $25 per month. Phone 1536-W.

Modern five-room house. 1616 Broadway, for rent June 1st. W. J. Garrett Store.

FOR RENT—4-room house, 318 Ave. Q. Phone 1266. $15.00 per month.

8. UNFURNISHED HOUSE-KEEPING ROOMS

FOR RENT—3 unfurnished rooms. 1316 9th. Phone 1679W.

11. UNFURNISHED APARTMENTS FOR RENT

FOR RENT—2 unfurnished apartments; between M and N 13th st. Phone 347.

HALF brick duplex. See it today. 1713 14th.

FOR RENT — Modern three-room unfurnished apartment, close in. Call 914 Ave. K.

YOUR CHANCES are better of Ad from three to six times. It costs little more. getting good results if you run your

12. FURNISHED APARTMENTS FOR RENT

Nicely furnished apartment, hot water, garage, fine location. Prefer couple, no objection to child. 1818 13th street.

FOR RENT — 2-room furnished apartment, gas, close in. 1412 M. Phone 1381J.

FOR RENT—Furnished apartments at 620 Ave. M. Phone 1114W.

Three-room furnished apartment, private bath, gas. 1007 Ave. S. Phone 1419W.

Modern 4-room apartment furnished, garage, couple only. Phone 963W.

Furnished 2-room apartment. 1611 15th street. Phone 1831W.

Furnished upstairs apartment. Lights, gas, water furnished. 1612 15th street.

FOR RENT: furnished apartment; 1201 17th.

FOR RENT: 2-room furnished apartment; modern, reasonable, 612 15th.

MODERN apartment, only 5 minutes walk to town; rent reasonable; 704 Ave. L.

FOR RENT: 2-room furnished apartment; price $7.50 per week. 1317 Ave. N.

FOR RENT: furnished apartments. All modern conveniences. Phone 644.

FOR RENT—1-2 duplex furnished, oak floors. Phone 411.

13. BED ROOMS FOR RENT

Nicely furnished bedrooms for rent. 620 Ave. M. Phone 1114W.

Dallas, Texas
Apr. 24, 1928

Wilson Abstract Company,
Lubbock, Texas.

Gentlemen: Wired you at eleven a. m. Saturday and had my Supplement Monday morning. That's my idea of SERVICE. Many thanks.

The above is exact copy of letter we received and shows our service pleases others and it will please you

WILSON ABSTRACT. CO.
904 Wilson Bldg. Phone 133

P. S.: Remember we have nice modern rooms to rent, either furnished or unfurnished.

FOR RENT: bedroom, private entrance, also garage; 1203 Ave. O.

FOR RENT—Furnished southeast bedroom. 1920 13th. Phone 1865.

14. BOARD AND ROOM

BOARD and room, the good kind. 1319 19th, phone 1125W.

17. WANTED TO BUY

SELL US YOUR SECOND-HAND FURNITURE. WE DO REPAIRING OF ALL KINDS.

SPIKES BROS
PHONE 886 1212 AVE. H

18. BUSINESS OPPORTUNITIES

FOR SALE—Sandwich shop, located at 1210 Ave. H.

Tailor Shop for sale, price right. G. V. Lindsey, Levelland, Texas.

Two chair barber shop for sale, Post Office Barber Shop, Levelland, Texas.

21. FOR EXCHANGE

FOR TRADE—1-4 section of raw land five miles north of Elgin, New Mexico, for house and lot in Lubbock. 1942 N.

DO YOU WANT TO TRADE?
We trade for others; why not for you? Tell us what you have and what you want.

ALLEN & HOOKER
612 Ellis Bldg. Phone 171

Hire the highest powered salesman of all—the Avalanche-Journal does the work, economically and efficiently. Try one and be convinced.

WILL TRADE

Equity in 120 acres land, improved, near Muleshoe, 20 feet to water, for Lubbock property or acreage.

Equity in 57 acres close in, running water, not improved, dandy location for dairy, will take some trade and some cash. Priced below the market value.

We have other good buys and trades in residence property, lots and farm land

WALKER BROTHERS
212 Ellis Bldg. Phone 361

22. FOR SALE MISCELLANEOUS

SOME "FOKES" ASK

"Where is Hay Davidson?" "On the street and at 608 Broadway. See him for seeds.

FOR SALE—$275.00 National Cash Register, almost like new, bargain, also two wheel trailer almost new, bargain. Ross Berry, 2115 14th.

PLANTS FOR SALE—Scarlet Verbenia plants grown in the open. Phone 630W.

22. FOR SALE MISCELLANEOUS

FOR SALE: 2 rugs, 9x12. Also 2 nice one panel doors. Phone 1411J.

23. MISCELLANEOUS

NO MONEY TO BURN, BUT PLENTY OF KINDLIN TO BURN. SEVERAL LOADS FOR SALE.
SEE HAY DAVIDSON

We have a full line of one or two row implements—also a complete line of windmills.

HODGE BROS.
1107 Ave. G. Phone 644

HOWE SCALE CO.

Scales for every purpose, trucks, grocer, platform, warehouse, freezer counters, display cases, safes, filing cabinets, vault doors. Box 2171, Lubbock. T. W. Brown, Representative. Phone 660-W.

Avalanche-Journal want ads pay

BELL PLUMBING CO.

PLUMBING, HEATING AND GAS FITTING
"Service and Quality"

1911 Ave K Phone 342

SMEADS Transfer with Brown's Electric Co., for prices, Phone 442.

LET'S FILL UP
at Oakland Sales, Ave. K. & Main; Broadway Service Station, Broadway & Ave. G. Cities Service Station, 9 & Ave. H. Lone Star Service Station, 13th & Ave. L. Genuine Parafine Oil. North Highway Garage, 303-309 Ave. H.
CITIES SERVICE OIL CO.
T. E. May, Agent, Phone 192.

FOR SALE: Hygerja and Red Cane, 5c a bu. See Brown Bros., 4 miles west, 6 miles south Lubbock.

24. FURNITURE FOR SALE

WE BUY, SELL, AND SWAP HOUSEHOLD FURNISHINGS.
VISIT OUR STORE
LUBBOCK FURNITURE CO.
THE HOME FURNISHER
1301 Ave. H. Phone 833

26. HOUSES FOR SALE

New 5-room brick veneer, oak floors plastered, piped for gas, modern in every way, garage and walks; $500 cash, $50.00 month including interest. Phone 1675. J. A. Rix.

FOR SALE: by owned, new 5-room brick veneer. Consider some trade. Located 2208 27th. Apply 2217 27th.

Our new and beautiful old English type home of fine brick and oak with all modern conveniences. Planned supervised by the best contracin Lubbock. A bath on each floor. Also a delightful sun room. 90 feet of grounds in best location will be sold to right people who will pay $300 down and make monthly payments which are less than the rent value. Price $5,950. This is a beauty and worth more money. Write P. O. box 1904.

PRICED TO SELL QUICK
GOOD FIVE-ROOM HOUSE ON 15TH ST., SMALL CASH PAYMENT DOWN, OR WILL TAKE CLEAR LOT OR CHEVROLET CAR AS PART PAYMENT.
PHONE 1116-J

27. REAL ESTATE

Have good farm near Waco to trade for property or land in Lubbock county.

TOM JONES REALTY CO.
Office: Lubbock Hotel
Phone 1300

SEVEN ROOM HOME

Two blocks from Tech, corner lot, nice two story frame with garage; this property is worth more, but will sell for $5,000 on terms or take some trade.

Also 5-room brick house to rent, $50.00.

CHAS. F. O'NEALL, Realtor
Phone 236

BUY A HOME—WHY PAY RENT?

New 5-room brick veneer, 2120 22nd street, oak floors, plastered, piped for gas, $100.00 cash and $50 per month.

Five-room stucco, 2410 16th street, piped for gas, garage, near Tech College, fine location, $100.00 cash and $50.00 per month.

New 5-room brick veneer, 2322 9th street, oak floor, piped for gas, double garage, $100.00 cash and $50 per month.

Ideal home, new 6 room brick veneer, 2016 18th street, closets, chimney, large concrete porch, piped for gas, concrete walks, garage. Price only $5250.00, $1000.00 cash and $55.00 per month.

LUBBOCK REALTY COMPANY
(J. W. Baze and Sam J. Culwell)
Phone 1401. Room 12, Conley Bldg.

27 REAL ESTATE

FOR SALE
—23 room tile building with furniture, will take lots down payment, balance long terms.
L. B. WRIGHT
Phone 279-J.

GOOD BUYS—East front on South Avenue H $400; corner on North H, suitable for filling station, $400; north front on 5th, $260; on 21st, $400; on Main, paving paid, $1,000; brick veneer, priced to sell.
S. E. McMILLAN
Room 12, Conley Bldg. Phone 1401

Avalanche-Journal want ads pay

RESULTS
ARE ALL THAT COUNT!

Classified Ads in The Avalanche and Journal bring results. That is a proven fact. Others have used them and do use them to an advantage—why not you?

Deals are made daily through ads on this page ranging from a $500.00 automobile to a $50,000 real estate transaction.

PHONE AN AD TODAY

AVALANCHE-JOURNAL WANT ADS BRING RESULTS

TWO PAPERS — ONE PRICE

PHONE 13 OR 14

27. REAL ESTATE

IT WONT BE LONG NOW!
WE WILL ALL HAVE MONEY IF YOU BUY A FARM

A real home farm of 320 acres, 12 miles from Tech College, will accept Lubbock property as part payment.

320 acres, one miles west Seagraves, price $25.00 per acre, one half the minerals reserved, the large oil companies have leases on land near-by, investigate, part trade.

350 acres in Bailey county, improved in cultivation, near school, store and gin, debt $5800.00, if you want a good bargain let me show you.

82 acres the best in county, one and one-half miles from Lubbock on highway and gas line, ripe for sub-division if you have plenty of nerve and some money you can't go wrong.

If you want to sell or buy a farm or city property see—
P. P. MURRAY
20 Years Selling Real Estate
202 Leader Building

FOR SALE

Lots on Nineteenth at $150.00. Will give some terms.

JOHN W. JARROTT
Leader Bldg.

HIGHLAND HEIGHTS

44 new homes in this popular addition. Take a look—then buy.

Lots 50x140, with sewer, water, etc. and at the low prices of $400.00, easy terms.

Highland Heights is restricted to moderate priced homes and is in the southwest section

ments, fine coil, 12 miles from Lub-
Ask—

A. H. MARTIN
or phone 236
CHAS. F. O'NEALL
Realtor

PRICED TO SELL

Lot 2200 block, Main, paving paid, trees and water, $1,000.00.

Two four room- brick and tile houses, 1600 block, 19th street, $4000 for both $35.00 down, balance to right party on own terms.

We have large and small tracts of improved plains land TO TRADE for stock of goods, any kind, large or small.

GUION GREGG & CHAS. READ
Bush Bldg.
Phone 824 1210 Ave. J.

LOOK THESE OVER

Lot Highland Heights, north front, $300. $100 cash balance 1, 2, 3, years Lot Ellwood, 20th street, 2500 block $650. Lots, Summer Hill addition, $150, $5.00 down and $5.00 a month. Some real buys in homes, in all parts of town. See me for snaps.

RALEIGH MARTIN
Avalanche Bldg. Phone 1423

Hire the highest powered salesman of all—the Avalanche-Journal does the work, economically and efficiently. Try one and be convinced.

DO NOT FORGET

That new home my client has. It is a real bargain, and must be sold. Will accept a lot or car with small cash payment. Choice location, splendid neighborhood. Brand new brick veneer, hardwood floors, walks, gas, best construction, beautiful finish, and up to date in every particular. A home to please the most exacting at a price that is a bargain, and at easiest terms.

JNO. L. RATLIFF
No. 1 Brown Building

SUMMER HILL ADDITION

Forty-six building sites sold first two weeks! Only a limited number of these fine lots at $150.00 on the easy terms of $5.00 down and $5.00 per month.

You cannot make a mistake on Summer Hill lots at these prices. Your investment should make a handsome profit. $150.00 and $5.00 down. Ask—

A. H. MARTIN
or phone 236
CHAS. F. O'NEALL
Realtor

27. REAL ESTATE

FOR SALE—Two acreage tracts, one ten, and one two and a half. Both well located southwest in line of development. A sound investment. Real bargain for cash, or will offer terms on one or both tracts. A. B. Slagle at Avalanche-Journal, or 2407 13th street after 5 p. m.

THERE IS NO POSSIBLE WAY

—for you to reach as many people (Prospects) daily—and as effectively or as economically as you can through the columns of a good news paper.

Try it out and you will be convinced! Regardless of what your proposition is an inexpensive classified ad will help you to put it over.

TO PLACE AN AD JUST CALL 13 OR 14 AND ONE OF OUR SALESMEN WILL BE GLAD TO ASSIST YOU WITH THE WORDING OF THE AD.

CLOSE IN ACREAGE

On Brownfield and Levelland Highway.

5 and 10 acre tracts.
$250.00 per acre

Liberal Terms

JOHN W. JARROTT
Leader Building

FOR SALE—By owner, lot on paved street, also curb and sidewalk close in. A bargain at $750 including paving etc. Will sell on terms to responsible party. Call owner, phone 1293 week days.

28. WANTED TO RENT

WANTED TO RENT
BY COUPLE
NICE BEDROOM IN PRIVATE HOME, WITH PRIVATE BATH AND GARAGE.
WRITE BOX 889
AVALANCHE-JOURNAL

Reliable tenant wants six-room modern cottage, garage, reasonable and well located June 1st. Call Mrs. Douglas, 892-W.

WANTED—Bedroom and access to garage, close in, write Box P D Q Avalanche-Journal.

WANTED: Completely furnished apartment, duplex, or house. Prefer lights, water, gas furnished. Must be well furnished and in desirable location, with garage. Write J. W. H. c-o Avalanche-Journal.

WANTED—By June 1st, furnished duplex or apartment of 3 or 4 rooms or furnished house, adults, permanent. Phone 1746W.

WANTED TO RENT

50 to 100 acres near Lubbock read to plant. Will buy teams, tools and feed at the right price. See F. A. Norman, Lubbock National Bank.

29. FINANCIAL

CITY LOANS

$12.00 per thousand. Expenses can be included in the loan. Liberal pre-payment privilege.

C. J. NORTON
Representative
Wichita Falls Building & Loan Association
216 Myrick Bldg. Phone 202

Hire the highest powered salesman of all—the Avalanche-Journal does the work, economically and efficiently. Try one and be convinced.

29. FINANCIAL

TEMPLE TRUST CO.

T. B. Duggan, vice-president
608 Myrick Bldg. Phone 30
LOANS
CITY—FARM—RANCH

CITY FARM LOANS AND INSURANCE

To build, buy, or refinance your home. Prompt service
Phone 707 208 Leader Bldg.
CARL SCOGGIN, AGENT
Peoples Building & Loan Ass'n.

CITY LOANS

Payments semi-annual, averages as low as $10.20 per month during first five years. No commission or attorney fees.
CHAS. H. READ
Bush Bldg. Phone 824

PROTECT
THOSE YOU LOVE
BUILD BUY OR REFINANCE THROUGH OUR LOAN.

FRANKLIN BOND AND MORTGAGE CO.

Scoggins & Johnson, Agents
208 Leader Bldg. Phone 707

A NEW LOAN

Payments only $10.50 per $1,000, lowest monthly loan in Lubbock.

Another plan at $12.50 per month and also annual loans on dwgs, apartments and mercantiles. Bring your plans for a quick commitment or for re-financing. All kinds of insurance and bonds.

J. A. McCELVEY AGENCY
308-10 Myrick Bldg. Phone 1111

CLAUDE B. HURLBUT

Citizens National Bank Building.

City, Farm and Ranch Loans
Our loans cost you less, and you have no liability other than for the money you borrow.
We can finance any good proposition.

See CLAUDE B. HURLBUT or

C. C. JONES, Representatives.

LOANS

See me for loans on farm lands in Lubbock and surrounding counties.

JOHN W. JARROTT
Leader Building

INSURANCE

LOANS—BONDS

GUY L. McAFEE
615 Ellis Bldg. Phone 134

LOANS AND INSURANCE

OIL INVESTMENTS

FRANK JONES

CITIZENS NATIONAL BANK
PHONE 886

DISAPPEARING MORTGAGES

We have the cheapest city loan in Lubbock; $10.00 per thousand. We also have a loan repayable $12.50 per thousand per month, this will pay your loan out in full in 120 months. Yes we have term money on your residence at 8 per cent interest. We also have 6 per cent business house money.

We make commitments on plans and specifications.
GREEN BROS.
Phone 1187 Leader Bldg.

32. POULTRY & PET

NICE FAT FRYERS

—at all times. Come and get yours
R. E. SWAIN FEED & HATCHERY COMPANY
North Side Square 810 Main St
Phone 1534

Highest cash prices paid for all kinds of poultry. J. H. Comer. 1610-Q.

33. LIVE STOCK

FOR SALE—Cheap team of horses, also cheap team of mules. G. K. Horton, Hurlwood, Texas.

WANTED TO BUY

Will pay highest cash price for fat cattle and hogs. M System Markets. Phone 160.

FOR SALE—Four young work mules two three, and two four years old. Would trade for cows, or calves. A. W. Worsham. Phone 9002-F-4.

FOR SALE—Good milch cow, 4-gallons per day. 14 brown Leghorns Good layers. Phone 9002-F-4.

35. WOMANS COLUMN

Marcelling 50 cents. Free retrace. Phone 1302-J. 1603 Ave. G.

Reducing is not a fad. Obesity is dangerous. Write or call Madame McEwen, Blue Bonnett Shop. Phone 1854. 1211 Avenue J.

Avalanche-Journal Want-Ads Pay.

36. NOTICES

WASHING WANTED

Any kind—We are prepared to do it in the modern way, call and let us quote you our prices—They are reasonable.
FAMILY SERVICE LAUNDRY CO.
Phone 1348

SPRING IS NEAR

Let us Dry Clean that old suit or dress—you had cast aside. We can put NEW LIFE in the garment

LUBBOCK LAUNDRY CO.
Phone 305

37. AUTOMOBILES

THESE CARS ARE ALL IN GOOD SHAPE—AND PRICED TO SELL

1924 Buick Touring.
1925 Dodge Touring.
1924 Six Studebaker Touring.
1926 Essex Coach.
1925 Willys-Knight Sedan.
1925 Chevrolet Touring.
1928 Buick Coupe Master.
1928 Buick Roadster.
1926 Buick Coupe, Standard.
1925 Willys-Knight Coupe.

FORDS OF ALL KINDS

SLAUGHTER MOTOR CO.
Corner 10th and J. Phone 1811

GOOD BUYS—COME LOOK THEM OVER

2 Chrysler "70" 4 door Sedan.
1926 Buick Roadster.
1927 4-passenger Buick Coupe.
1927 Hudson Coach.
1927 Oldsmobile Coach.
1927 Ford Tudor Sedan.
1927 Ford Truck.
1925 Dodge Coupe.
1924 Dodge Touring.
1926 Ford Sedan, $250.00.
1927 Chevrolet Coupe.
Fords $25.00 and up.

JOE HILTON CO.
Used Car Department
907 10th street Phone 627

CHEVROLET

All the cars listed in this group have good tires, are mechanically good and are all set for service. The kind you like and will appreciate.

1927 Chevrolet coupe.
1926 Chevrolet coach.
1925 Dodge coupe.
1926 Ford coupe.
1926 Ford Tudor sedan.
1924 Ford coupe.

KUYKENDALL CHEVROLET CO
Phone 54

GOOD VALUES—COME, LOOK!

1927 Hupp Six Coupe.
1926 Hupp Eight Sedan.
1926 Cleveland Six Sedan.
1926 Chevrolet Coupe.
1925 Ford Coupe.
1925 Chevrolet Touring.
1926 Chrysler "58" Coupe.

WEST TEXAS MOTOR CO.
1312 Broadway Phone 1191

SEE ELMORE
FOR GOOD USED CARS
907 10th Street

USED CAR BARGAINS

1927 Buick Master sedan
1927 Nash Special coach
1926 Buick Standard coupe.
1926 Nash Special sedan.
1926 Buick Master roadster.
1926 Nash Advance roadster.
1927 Chevrolet cabriolet.
1926 Essex coach.

These cars are all in A-1 condition Good tires.

RAGLAND MOTOR CO.
Phone 365

WE HAVE SOME SPLENDID VALUES IN LATE MODEL USED CARS
EASY TERMS

1926 Chevrolet Coach.
1926 Studebaker Touring.
1926 Hudson Braughm.
One Chrysler "60" Coupe.

SOUTH PLAINS MOTOR CO.
Corner Broadway and Ave M.
Phone 1511

Clem N. Gause
PIANO TECHNICIAN
TRADE MARK
Place orders with me or with Rix Furniture Co. Phone 1675.

DR. F. W. ZACHARY
Osteopathic Physician
407 Myrick Bldg.

SPRING IS HERE

While house cleaning, let us clean and renovate your old mattress.
DIRECT MATTRESS CO.
Phone 1148 1717 Ave. H

DR. J. B. JACKSON
DENTIST
206-210 Ellis Bldg.
Phone 535—1613-W Lubbock

AUTOMOBILE LOANS

Cash Loans made on automobiles. Present Notes Refinanced Payments Made Smaller
NOLAN E. WHITLOW & CO.
818 Temple Ellis Bldg.

NOTICE!

All members of Lubbock County Dental Society will close their offices each Thursday at 1:00 p. m.

DR. W. J. HOWARD
DENTIST
Suite 507 Telephone 940
Myrick Bldg. Res. 851-W

LOCKHART & GARRARD
LAWYERS

Special attention administration of estates and land titles.
Ellis Bldg Lubbock, Texas

Lubbock Sanitarium Clinic
—and—
LUBBOCK SANITARIUM
RADIUM, X-RAY AND PATHOLOGICAL LABORATORY

DR. J. T. KRUEGER
Surgery and Consultations
DR. J. T. HUTCHINSON
Eye, Ear, Nose and Throat
DR. M. C. OVERTON
Diseases of Children
DR. J. P. LATTIMORE
General Medicine
DR. F. R. MALONE
Eye, Ear, Nose and Throat
DR. J. H. STILES
Surgery and Physiotherapy
DR. L. P. SMITH
General Medicine
DR. HERBERT C. MAXWELL
General Medicine
DR. J. R. ANDERSON
X-Ray and Laboratory
C. E. HUNT
Business Manager

A chartered Training School for Nurses is conducted in connection with the Sanitarium. Young women who desire to enter training may address the Lubbock Sanitarium.

Political Announcements

The Avalanche-Journal Publications have been authorized to present the names of the following citizens as candidates for public office, subject to the action of the democratic voters in their primary elections on Saturday, July 1928:

FOR DISTRICT JUDGE
72nd Judicial District
Homer L. Pharr, of Lubbock.
99th Judicial District
Chas. Nordyke, of Lubbock.
Clark M. Mullican, of Lubbock.
FOR DISTRICT ATTORNEY
Durwood H. Bradley, of Lubbock
FOR DISTRICT CLERK
Miss Flora Green, of Lubbock.
FOR COUNTY JUDGE
Robert H. Bean, of Lubbock.
Dennis E. Kemp, of Slaton.
George W. Foster, of Lubbock
FOR SHERIFF
Roscoe Parks, of Lubbock.
H. L. (Bud) Johnston, of Lubbock
Charles A. Holcomb, of Lubbock.
Wade Hardy, of Lubbock.
W. B. Smith, of Lubbock.
FOR COUNTY ATTORNEY
Benjamin Kucera, of Lubbock.
Vaughn E. Wilson, of Lubbock.
FOR COUNTY CLERK
Amos H. Howard, of Lubbock.
FOR TAX COLLECTOR
A. J. Clark, of Lubbock.
FOR COUNTY TREASURER
Mrs. Virginia Fann, of Lubbock.
Miss Anne Ford, of Lubbock
FOR TAX ASSESSOR
R. C. (Rollie) Burns, of Lubbock
A. B. Ellis, of Lubbock
Chas. B. Metcalfe, of Lubbock.
FOR COUNTY SCHOOL SUPT.
W. M. Pevehouse, of Lubbock.
FOR COUNTY COMMISSIONER
Precinct Number 1
N. A. Payne, Route A.
Precinct No. 3
J. T. Pinkston, of Slaton
Precinct Number 3
W. L. Brashear, of Idalou
W. F. Pruitt, of Idalou.
B. N. Wheeler of Idalou.
Precinct Number 4
George C. Cooper, of Lubbock.
L. C. Denton, of Lubbock.
FOR PUBLIC WEIGHER
Precinct Number 1
I. M. Campbell, of Lubbock.
C. T. Jackson, of Lubbock.
Precinct Number 3
W. H. (Bill) Mead, of Wolfforth

Avalanche-Journal Want-Ads

TECH AWARDS TO BE DISCUSSED IN FACULTY SESSION

The faculty of Texas Technological college, in session this afternoon, will discuss possible recipients of ten scholarship awards but final choice of the successful students will be delayed until term grades are drawn up, it was announced today.

The following scholarships, totaling $1,700, are to be awarded on May 28, at the annual commencement exercises:

Wyatt C. Hedrick, $250, for the best student in oratory; John W. Carpenter, $250, best student in textile engineering; Clifford B. Jones, $250, best student in agriculture; Amon G. Carter, $250, best all-round athlete; Tech faculty, $125, the most worthy young man; Mary T. Carpenter, $100, best young man citizen of the college; Dr. J. T. Hutchinson, $100, best English student among the girls; Ernest O. Thompson, $250, most worthy Junior boy; Lubbock Pan-Hellenic, $25, best student of home economics.

Mothers:

Don't have the worries that almost any baby's mother can avoid altogether! Castoria, an old-fashioned but time-honored preparation soon ends those cross or fretful spells. Simple, safe, but works like magic. The helpful influence of Castoria makes itself felt throughout baby's tiny system. It helps make pale babies rosy-cheeked, and seems to give strength and life to frail, sickly babies. It regulates baby's little bowels—relieves colic, constipation, diarrhea—gives him good appetite and digestion. Then, too, it helps to relieve that congestion due to colds.

Never give baby paregoric, or any opiate. A few drops of Castoria are just as soothing, and no harm is done. Even castor oil can't compete with Castoria, and Castoria is so much better for his system. Castoria is purely vegetable, harmless, pleasant-tasting. You can use it as often as baby is "upset" or fretful. Doctors approve it, if it is the genuine preparation; look for Fletcher's signature, and the valuable book "Care and Feeding of Babies."

Children Cry for Fletcher's Castoria

I. C. C. HEARING

(Continued from Page 1)

ious witnesses that there was sufficient tonnage in the territory for two railroads stating that "it is absolutely absurd to say that an increase of 20 per cent in tonnage in the past three years warranted two lines in the territory."

Fully 35 per cent of the tonnage estimated to be routed on the new line would be diverted from the other present lines of the Santa Fe, Mr. Spens said. He estimated the tonnage figures of the Santa Fe as highly inflated.

Cultivation Maps Shown

M. B. Oates, of Wichita Falls, agricultural agent of the Ft. Worth and Denver, was the next witness of the morning, testifying to the general condition of the territory and presenting three map exhibits showing the territory of the railroads of the Panhandle, the cultivation map of the disputed area and the position and locations of railroads throughout the state. Running Water draw, the barrier referred to by yesterday's witnesses to farmer's trucks in hauling to the Denver extension, was just an ordinary draw and could be easily crossed, Mr. Oates said.

J. E. Hall, real estate man of Plainview, was the next witness on the stand for the Denver, testifying also to the condition of Running Water Draw in that it offered no difficulties for trucks in crossing. Mr. Hall also mentioned the slow development of the country, stating that very few new comers had moved to that section during the past several years.

Another witness to testify to the slow development of the section was W. R. Dowden, of Plainview, hardware man and farmer, who stated that most of the cultivation had been done by the original land owners of the section and that colonization had been very slow. One hundred per cent of the distribution of products from Plainview is done by trucks, Mr. Dowden said while at least 30 per cent of the products are brought in by truck, some times as far as 50 miles.

Broome Is Called

W. S. Broome, division engineer of the Denver, was the next witness on the stand. He gave his opinion of Running Draw as that it was just an ordinary creek and could easily be crossed with graded roads with comparatively no expense. He pointed out that loading points are being made every six or seven miles on the Dimmitt extension, allowing sufficient facilities for the farmers of the section.

John P. Slaton, of Hereford, was another witness placed on the stand by the Denver counsel. He told of the slow development of the country and verified previous statements regarding the mild slopes in Running Water draw.

T. M. Nowlin, of Lubbock, told of the great trucking lines in and out of the various towns on the South Plains, especially Lubbock, mentioning numerous lines which run for as far as 75 miles every day. Mr. Nowlin's testimony also tended to show that the inland community with the good roads is developed as rapidly now as the communities which have the branch line railroads.

More Denver Men Called

L. M. Hogsett, general freight and passenger agent of the Denver, was a witness on the stand to be followed by John A. Hulen, of Houston, traffic manager of the Denver, who pointed out that the South Plains territory in general had not shown more than from 5 to 7 per cent increase in tonnage during the past four years while the territory including the proposed line had not shown more than a 10 per cent increase. General Hulen did say, however, that he thought the section into which the Denver had built its branch line, was of excellent quality and would develop as good as any of the other sections of the South Plains.

Avalanche-Journal Want-Ads Pay.

NOTHING LIKE IT ON EARTH

The new treatment for torn flesh, cuts, wounds, sores or lacerations that is doing such wonderful work in flesh healing is the Borozone liquid and powder combination treatment. The liquid Borozone is a powerful antiseptic that purifies the wound of all poisons and infectious germs, while the Borozone powder is the great healer. There is nothing like it on earth for speed, safety and efficiency. Price (liquid) 30c, 60c and $1.20. Powder 30c and 60c. Sold by Lubbock Drug Company.—Adv.

Ravenous Trout Attack Fisherman

Lone Nimrod on Remote Colorado Stream Has Thrilling Experience

A wild tale of voracious man-eating trout is brought out of the wilderness by Bieges Liaro, an Italian prospector, who recently returned from the upper reaches of the Gunnison River. With grubstake exhausted, Liaro resorted to rod and line to secure a few trout for food. Wading a deep, swift stream, he stumbled and fell. "Instantly," swears Liaro, "I was attacked by hundreds of huge trout. They swarmed over me, bit my fingers, snapped the laces from my boots and almost devoured me alive before I could escape. Some were four feet long."

Whether there is any truth in Liaro's story or not, it is known to be a fact that Colorado's innumerable streams were never more alive with trout and they are hungry enough to snap at almost any sort of fly just now. Glowing reports of fine fishing, combined with low summer fares on the Fort Worth & Denver, are attracting fishing fans from all over the Southwest. (Adv.)

CHICHESTERS PILLS

THE DIAMOND BRAND. Ladies! Ask your Druggist for Chi-ches-ters Diamond Brand Pills in Red and Gold metallic boxes, sealed with Blue Ribbon. Take no other. Buy of your Druggist. Ask for CHI-CHES-TERS DIAMOND BRAND PILLS, for 40 years known as Best, Safest, Reliable. Buy Now! SOLD BY DRUGGISTS EVERYWHERE

ROCHE NEWTON & CO.
Plumbing, Heating and Gas Heating.
"The Better Kind"
Phone 28 1316 Texas Ave

O. H. CLINE
LIFE INSURANCE
216 Myrick Bldg Phone 1835

DEALERS
In Second Hand Tires
Vulcanizing Guaranteed
SANDY TIRE SHOP
1002 Avenue H

DRESSER GROCERY
Cheapest place in town. See our Saturday Specials. Free delivery to any section of the town.
1716 Ave. H Phone 1159

POWELL UNDERTAKING COMPANY
Undertaking Exclusively
1313 Texas Ave.
Phone 1720

One lot $10.75 Dresses
$6.75

One lot $19.75 Dresses
$12.75

One lot $25.00 Dresses
$15.75

We are also offering a large discount on all better dresses, including the "Welmade Dresses"

One lot of Hairbraid Hats ranging in price as high as $10.75 at only **$5.00**

One lot $5.75 Hats, now **$3.95**

One lot $3.95 Hats now **$1.00**

All large Hats ranging in price from $10.75 to $12.75 now **$8.75**

Mrs L. H. Barkham
1111 Ave. J.

Shoe Sale!

In which we offer Lubbock's Greatest shoe values—

$3.95 and $4.95

Pumps—Straps—Oxfords

Emerald green, lipstick red, Indian Khaki Kool, blonde, patent and satins

Compare them and you'll buy them

Dr. Warren's famous arch shoes, white, black and Parchment at *$5.95*

Ross Edwards

Corner Broadway and Texas Avenue

Look What's Coming! Something New!!

EXTRA STAR SPECIALS! THURS.

As an added attraction for Thursday of each week we are going to have special values from the different departments of this store marked with a star, where ever you find the star remember that item is special for ***Thursday only.*** Watch our ads and take advantage of these ***Star Values each Thursday!***

Look over these Star Specials for tomorrow—they're real values

Ladies' Fine Dresses

New styles, new patterns, new materials all may be found in this gigantic assortment of Dresses we're offering for THURSDAY'S STAR SPECIAL THINK OF IT! Over a hundred fine dresses whose values range up to $45.00 all day Thursday at only—

FIVE DOLLARS EACH

The materials include Flat Crepe, Georgette, Cantan Crepe, Taffeta, Crepe Elizabeth and Sport Crepe and we have all sizes in the lot from 14 to 42.

Don't forget the date—don't forget the place and above all, **don't forget the price—**

YOUR CHOICE—

$5

8 Spools Thread 25c
Clark's O. N. T. Thread in both black and white and in all sizes—sells regular at 5c a spool—A star special at 8 spools for **25c**

Puritas Sanitary Napkins
'The Blue Box With The White Circle' containinng one dozen large super-absorbent sanitary Napkins and they're a real star value at the box **25c**
Limit 2 Boxes

You'll Think This Is A Misprint!!
36-in fast color Percale in a quality you would expect to pay 25c a yard for—THURSDAY MORNING UNTIL 12 O'CLOCK ONLY, per yard **10c**
Limit 3½ Yards

Men's Ties
New summer patterns in fine silks. A big assortment of regular $1.00 Ties. Star special Thursday at **69c**

Men's Overalls
Regular $1.50 grade, heavy blue denim Overalls in sizes 31, 38, 40 and 42 if you can wear either of these sizes take advantage of this extra Star special at the pair **98c**

Small Cotton Batts
A red hot special! Regular 35c value—one pound Batts, Star special Thursday each **10c**

Red Seal Ginghams
32-inch Red Seal Ginghams in regular 35c grade. New patterns and designs. 3 yards for **69c**

MEN'S KHAKI PANTS
Regular $1.95 grade, heavy khaki Pants, exceptionally well tailored. Built with low waist to insure proper fitting qualities. Star Special Thursday **$1.49**

EXTRA STAR SPECIAL

36-inch Hope bleached Domestic—extra special for Thursday at the yard only **10c**
Limit 5 Yards

Bayer Aspirin 10c
25c size box Bayer Aspirin, Star Special at only **10c**

Coty's Face Powder 69c
$1.00 size box of this famous French Powder, on sale Thursday at only **69c**

Hinds Cream 25c
Regular 50c Bottle Hind's Honey and Almond Cream, special Thursday at the bottle **25c**
Limit 2 Bottles

MEN'S BEAR BRAND SOCKS
A reliable fiber-silk Hose in the best solid colors. Sizes 9½ to 12. Your choice Thursday at the pair **24c**

Men's Blue Shirts
Derrick Work Shirts in blue or grey sizes 14½ to 17, regular $1.00 value, star special **69c**

BOY'S OVERALLS
The famous Tom Sawyer brand Overall for boys high back and in sizes 6 to 18. Your choice as a Star special **79c**

FINE HOSE

Regular $1.50 value in Ladies fine Hose. Full fashioned in service and semi chiffon wgts. Star Value **75c**

LOOK AT THESE TOWELS!!
Plain white in a very popular size. Think of buying Bath Towels, 6 for **49c**
Star Special for Thursday Only

MEN'S KHAKI SHIRTS
Good weight Shirts, triple stitched, full cut coat syle wih wo pockets. Sand, lead or khaki color. Sizes 14½ to 17. Regular $1.50 value—Star value Thursday at only **98c**

EXTRA STAR SPECIAL

Men's Athletic Unions

Made of good grade nainsook, these Unions are exceptionally well tailored and have a specially constructed non-rip back that will appeal to those who want a union suit built for service. All sizes from 36 to 46 Star special for Thursday, at only, the suit **35c**

Garza Sheets, in large 81x90 seamless, heavy Sheets. A very extra Star Special at only **$1.00**
Limit 4 Sheets

Barrier Bros.
DEPENDABLE MERCHANDISE

LOOK FOR THE SPECIALS MARKED WITH A STAR!

ew!!

URS.

have spec-
tar, where
y. Watch

es

d 25c
both black
—sells reg-
25c

Napkins
White Cir-
n large su-
apkins and
25c

his Is
!
in a quality
25c a yard
ING UNTIL
10c
s

n fine silks.
gular $1.00
day
69c

lls
vy blue den-
8, 40 and 42
f these sizes
xtra
98c

PANTS
e, heavy kha-
ally well tai-
ow waist to
ng qualities.
$1.49

INE HOSE

egular $1.50 val-
in Ladies fine
ose. Full fashion-
in service and
mi chiffon wgts.
ar
alue
75c

PECIAL

in
m-
ets.
tar
00
s

!

PROSPECTIVE WHITE HOUSE HOSTESSES

INTRODUCING MRS. HERBERT HOOVER

Hearty Hoover Breakfasts Help Color Picture Of Their Home Life In Palace

BY ALLENE SUMNER
Journal and NEA Service Writer

WASHINGTON, May 23—The reakfast of Herbert Hoover always d invariably consists of fresh rawberries with powdered sugar d Mrs. Hoover.

This does not mean that secre-ry of commerce has cannabalistic adencies. It merely means that his y starts all wrong without both rawberries and "The Madame," as o calls Mrs. Herbert Hoover, in e bosom of the cheery Hoover ome.

What's more, Mrs. Hoover just as nabashedly declares that her day's wrong, too, of she doesn't have erbert for breakfast. This despite fact that Hoover breakfasts are ous in oficial Washington for eir heartiness. There are always e strawberries when humanly ssible, big platters of waffles or t cakes with syrup, sausage or con and eggs, buttered toast and offee.

The Hoover breakfasts have been ost as famous during the past dministration as the pan-cake-nd-syrup-and-sausage ones in the White House on Pennsylvania venue, for the Hoovers are always

re are two pictures of Mrs. Herbert Hoover . . . her name is ou Henry Hoover" and she thinks "every wife's first job is her home."

home" to thei rfriends at break-t time.

"Tut" Is Honored Guest

The Hoover breakfasts can not be missed without mention of Tue, big police dog, who quite hu-liates the mistress of the Hoover akfast table by poking his aristo-tic nose over the table's edge ry few minutes for nibbles of st and sausage and strawber-s.

I know that feeding dogs at table t done in the best families", s. Hoover laughs, "but Daddy will d Tut, and, to tell the truth, I 't mind it so much myself."

he Hoovers are like that at home vial, cheery, informal "folksy." there's time before she drives h "Daddy" down to the Depart-nt of Commerce building, Mrs. ver will show him her latest y sacque or bootees, knitted for y Peggy Ann, 2, whom her ndmother pronounces "the very ge of her Grandfather Hoover." gy Ann and her senior brother, bert the Third, 3, are the chil-n of Herbert Hoover, jr., who s in Cambridge.

here are those who will tell you Mrs. Hoover is "highbrow." y are awed by her college de-from Stanford, her authorship recondite work on mining, her liation with this organization that.

ut the picture of Mrs. Hoover, "highbrow," has been much e painted than that of Mrs. ver, the sweet-faced, gray-hair-woman in the 50's, who knits never she sits down for a mo-t and who has a dozen knitting scattered over the lovely red k house on S street. Who is as d of her Italian cutwork lunch-set, with the Capitol and Lin-Memorial design, as of her au-ship, and who likes nothing r than to get into a rough-and-y jersey suit of a Sunday and ut with the secretary and any able children for a picnic with coffee pot and skillet.

ere are no frills at these Hoo-picnics—no iced drinks in mos bottles, no salads nor froz-ces toted along i na modern c ice basket. It is rumored that Hoover despises marshmallows picnic.

ere'll be the old coffee pot and t and bacon and eggs and ers and potatoes and corn to in the ashes. They say that Henry Hoover is prouder of the ken she onec roasted in clay at a picnic than of her Library ongress author's card.

e Hoover table is famous for y of good, wholesome food, no spun sugar doo-dads."

Mary's Menus

ary," who knows the gastro-nomic likes and dislikes of all of-ficial Washington, wears the de-scending mantle of Mark Hanna's "Maggie." Only Mary's specialty is not only hash, but cucumber cream sauce, buttered asparagus, potatoes a dozen ways.

They say that Mary makes her menus according to the guest list, trying to give each guest at least one favorite dish.

The entire Hoover menage is like that. Servants usually reflect em-ployers, and the courtesy and con-sideration of every servant in the Hoover home is a shining tribute to the standards of that home.

A smiling black boy throws the white door wide open the minute a car stops at the door; the visitor is ushered into the living room be-fore any inquiries are made.

As I sat in the "Green Room" waiting for Mrs. Hoover, a smiling colored servant with a blue and white checked kingham apron tied under his chin hummed happily as he laid the mahogany table with an ecru lace luncheon set. The smell of asparagus soup wafted from the kitchen.

"Don't that smell good, though, miss?" the smiling boy asked, in-viting me to come and inspect his table. "Do you like this bouquet or that one best?" he asked, trying yellow poppies and pink snap-dragons.

The Hoover home is that rare combination, a homey place—a livable rich man's house. The Green Room mwith looped back green tafeta curtains, pink freesias in a blue bowl, white panelled walls, was a haven for books,hundreds of them—first editions in time-season-ed morocco. Poetry, fiction, history, everything.

Hammered brasses in the form of samovars, bowls and plaques are ev-erywhere, telling the story of the Hoovers' life in China.

Mrs. Hoover, by the way, doesn't especially like the legend which had her shooting over the barri-cade with Herbert during the Boxer rebellion.

"That's so luridly melodrmaatic," she says. "As a matter of fact I was two blocks behind the barri-cade and merely tried to see that the men at the barricade were well fed."

She did, though, tap the sugar and tea casks that made the barri-cade, in order to serve hot tea to the amateur soldiers. One knows that she forgot the gracious hostess role of coyly asking "leman or cream?" and gave them all cream —"for dairy products are so health-ful."

Samovars and coffee urns are as numerous as pictures of Herbert, second, and Herbert's children and Allan. For the Hoovers are always ready to drink a cup of tea with anyone who drops in in the after-noon.

The secretary's study opens on-

(Turn to Page 12, Column 2, Please)

IT DRIVES OUT WORMS

The surest sign of worms in chil-dren is paleness, lack of interest in play, fretfulness, variable ap-petite, picking at the nose and sudden starting in sleep. When these symptoms appear it is time to give White's Cream Vermifuge. A few doses drives out the worms and puts the little one on the road to health again. White's Cream Vermifuge has a record of 50 years of successful use. Price 35c. Sold by Lubbock Drug Company—Adv.

Will be doing concrete work at Cemetery, starting Wednesday.
NOTICE
Phone or see us for estimates.
J. B. PRYOR & SON
Phone 572

THESE POPULAR COMICS APPEAR EVERY DAY IN THE LUBBOCK DAILY JOURNAL

SALESMAN SAM — Also the Book's End— — By Small

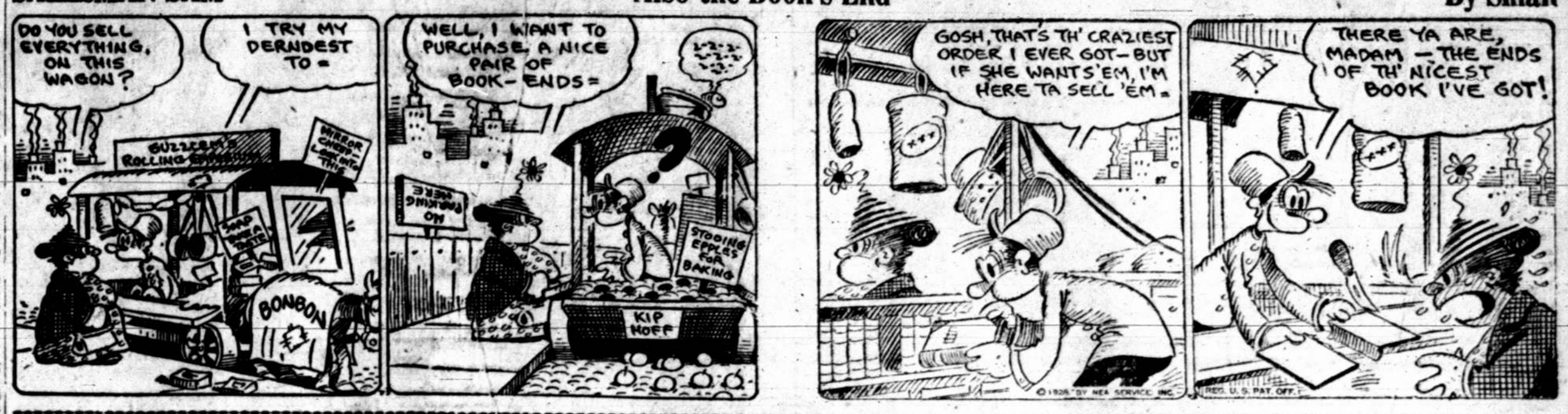

MOM'N POP — Pop Always Pays — By Cowan

FRECKLES AND HIS FRIENDS — Little Do They Know — By Blosser

BOOTS AND HER BUDDIES — Opal Nearly Spilled the Beans — By Martin

WASH TUBBS II — The Attack — By Crane

PENCOIL-- *For Perfect Lubrication*

DICKINSON RUBBER COMPANY
603 Broadway

CENTRAL SERVICE STATION
1601 Avenue H

ARROW SERVICE STATION
1301 Avenue M

REAL SERVICE STATION
822 Main Street

GROLLMAN'S STOCK E

Beginning Thursday, May 24th., Severest Reductions In Our Fry!

Everything Included Excepting Items Makers Restrict--Surely The Biggest We'

MEN'S SUIT SALE

Furnishings And Work Clothing Sacrificed!

We Challenge Duplication of Values Offered

We're going to sell these Suits men. We are offering you savings from $10 and more on fine rich new woolen Suits in great variety.

College models models for all ages.

$18 $26 $31

Every suit has 2 pair of pants. Year round models.

Men's Furnishings

Mens Blue Chambry Work Shirts, two pockets, triple stitch	39c
Mens Blue Chambry Shirts good quality tripple stitch two pockets, coat style	79c
Mens fine Neckwear, assortment of beautiful patterns of stripe and figures	79c
Wide web Paris Garters, assorted patterns	19c
Grollman's knock-out tripple stitch of very strong denim, a pair	$1.00
Men's Head Light Overalls, suspenders and high back	$1.69
Pools Pants and Shirt to match Sweat Proof	$1.79
Men's Rayon Silk Hose, a desirable usually sells at 75c a pair, new spiral stripe, a pair	Hose that 39c
Suits, all sizes, closed crotch and leg opening	89c
Mens Lilly White Handkerchiefs Each	3c
Rayon Silk Hose, combination colors, ribbed top, heel and toe, beautful fancy assortment, per pair	17c
Men's Athletic Naisook Union Suits are cut full, well made, knitted back, close crotch all sizes	44c
Mercerized Soiesette and Madras Athletic Union Men's Suits at	89c
Athletic Rayon Silk Undershirts of fine gauge in colors of white, flesh and blue, size 34 to 44	79c
Athletic Running Pants of printed cambric and broadcloth of blaze stripes, assorted patterns	79c
Men's Light Weight Cotton Ribbed Unions Suits, 3-4 length, short sleeves	79c
Childrens Rayon Plated of solid colors roll cuff, fancy elastic top, per pair	17c
3-4 fancy Lisle and Rayon Socks, a popular style for children, per pair	29c
Boys Nainsook Union Suits, 6 to 16 years, sleeveless, knee length, knitted back, closed crotch, cut full, per pair	33c
Girls Unions of Nainsook 2 to 12 years, sleeveless, bloomer knee, buttons and drop seat per pair	23c
Girls Party Dresses, fast colors, prints of new patterns, 2 to 6 year	88c
Little Boys Wash Suits of Broadcloth and Gingham, 2 to 6 year	88c
Jack Tar Wash Suits in new patterns and colors, 1½ to 6 years	$1.95
Children Rayon Bloomers, size 14 to 18 at	49c

Men's Shirts

Mens Dress Shirts, collar attached of solid color and fancy patterns, coat style at 79c

One lot slightly irregular Shirts in fine materials of Broadcloth, a beautiful assortment of stripes and figures including whites. A regular $3.00 value $1.69

One lot of Mens fancy pattern Ties 39c

Mens Straw Hats imported Horentain $1.49

Mens Felt Hats $4.00 now at $3.29

$5.00 Hats, now at $3.95

$6.00 Hats, now $4.85

$7.00 Hats, now $5.49

Mens Caps, a regular $2.00 seller $1.48

Mens hand tailored Caps, very pretty patterns, a $3 value now at $2.29

Mens Pants, the very finest assortment of imported and domestic woolens will be found in this stock; a dress pants values $10 to $12 any where size 29 to 48, a big value $5.00

HOSIERY

Gordon All-Silk toe-to-top Chiffon colors of amber Matin Flesh, Moonlight Flesh	$2.19
Women's Rayon Hose, a super bargain, extra quality Rayon	33c a pair
All Silk in service weight which gives exceptional wear, all shades, full fashion	88s
Wayne Knit and Gordon, all silk service and chiffon weight in French heel, assortment new colors in full fashion	$1.69
Gordon and Wyne knit, all silk chiffon full fashion hose, colors Pearl, Bluish Moonlight, Flesh Color, Nude and Atmosphere	$1.29
Golden Arrow all silk chiffon full fashion, something new in lace clock, color White Jade, Pearl Blush, Rose	$1.95
Women's Knit Union Suits, cordice top and shell knee	89c
Rayon Bloomers—Ecru lace trimmed, neck and arm holes, double shoulder straps	89c

CREPES

Crepe de Chene, 40-in. in $1.49 quality, yd.	$1.19
Georgette Crepe, 40-in. in $1.49 quality	$1.19
Flat Crepe, 40-in. in $1.98 quality, yard	$1.59
Flat Crepe, 40-in. in $2.69 quality, yard	$1.98
Frosted Crepe, 40-in in $3.45 quality, yard	$2.79
Satin Faced Crepe, $2.98 quality, 40-in. yard	$2.49
Black Satin Faced Crepe, $4.85 value, yd	$3.85
Black Satin Faced Crepe, $3.85 value, yard	$2.69
Silk Coating, $7.50 quality, 40-in. yard	$5.85
Crepe Elizabeth all shades, $2.49 qual. yd.	$1.98
Belding Crepe, $2.95 quality, 40-in.	$2.49
Tucked Georgettes, all shades, $4.25 value	$3.69
Satin Georgettes, black, navy and rose in our regular. $3.85 quality, 40-inch	$2.95
Tub Silks, stripes and checks, 40-in., $2.85 quality, at yard	$2.29

SATINS AND TAFFETAS

Barronete Satin, 98c quality, 40-in.	79c
Non-Cling (for slips) $1.19 quality, 36-in.	98c
Silk Pongee, Asst. Colors, $1.39 quality 36-in.	98c
Colonial Silks, 59c quality, 40-in.	48c

Pepperel Sheets 81x90 Seamless	98c
Lace Trim Chemise, extraordinary value, seldom do you find this quality assorted pastel colors	89c
Rayon Bloomers, reinforced set in croutch, elastic waist, flat lock seams, assorted colors and sizes	59c

A STEN

We find that we third mor than we should h We are p dispose of it as q while it and you can get t of it.

An actual sa nade—but sure you that unt ed cash f third of our prese naking a s Starting Thursday bring you tunities far greate anticipated

Our Great S

ENTIRE SHOE STOCK PRICE

Actually sacrificing thousands of dollars worth o mer every shoe in our enormous stock. Here are just to c

Ladies' Novelty Shoes

One assortmentof about 200 pairs taken from oug fine regular stock of la novelty shoes with values to as high as $10. Shoes in all the new spring ors, pumps, straps, ties—in broken sizes but all sizes in the lot—sacri at pair

$5.88

one group, —shown high and l

Ladies' Novelty Shoes

—patents, honey beige, pongee, tan kid and satins, high and low he pumps, straps, ties and some arch support shoes in this great group— a sacrifice when priced at pair

$3.98

one group, rown or bl

broken in w heels—s

CHIL RDS

—in the new styles, tans, blue so in bl Special at pair

INDIAN HEAD—TABLE LINENS

36-in. Indian Head, special at yard	24c
40-in. Indain Head, special at yard	27c
44-in. Indain Head, special at yard	37c
54-in. Indian Head, special at yard	46c
54in. Table Linen at yard	44c
72-in. Table inen, $2.45 value, yard	$1.85
72-in. Table Linen, $2.85 quality, yard	$2.19
72-in. Table Linen, $4.50 quality, yard	$3.65

WHITE AND COLORED VOILES

40-in. Voiles, assorted colores in fine quality, special at yard	36c
36-in. English Broadcloth, yard	26c
36-in. Broadcloth, fine quality, yard	59c

WHITE GOODS

38x19 in double thread, extra at	24c
40-in. Flaxon—Anniversary price, yd.	24c
36-in. Dimity checks, special, at yard	39c
27-in. Dimity checks at yd.	19c
30-in. Dimity checks at, yard	27c
36-in. Dimity checks, fine quality, yd.	27c
36-in. Long Cloth, Reduction price	19c
36-in. Batitste, special at yard	24c
36-in. Batiste, fine quality, yard	44c
46-in. Imported Batiste, extra at yd.	69c
46-in. Imported Mercerized Batiste, yd	15c
40-in. Nurses' linen, special yd	15c
40-in. Better qualty Nurses' linen	29c

All newest shad st Colors $3.45 quality, rd $4.45 quality, rd Printed flat Cre 40-inch Printed Georget 0-inch Silk Voile Prnts nch

K EDUCING SALE!

OPENING TOMORROW

Our Try! An Absolute Sacrifice of One-Third of Our Great Stock
ggest We've Ever Held--Let Nothing Prevent Your Coming! Tell Your Friends!

A STENT

e find that we hird more stock
an we should h We are going to
spose of it as q while it is good
d you can get t of it.

An actual sa nade—but we as-
re you that unt ed cash for one-
ird of our prese naking a sacrifice.
arting Thursday bring you oppor-
nities far greate nticipated.

22x44 Extra Heavy Turkish Towels in fancy Rose Gold, Blue; also Solid White ---- 39c
20x40 Double Thread Turkish Towels of fancy border, Rose, Blue and Gold ---- 19c

Sleepland Sheets of fine quality, seamless ---- 79c

rea Sacrifice

HOE STOCK PRICES POSSIBLE!

ars worth o r men, women and children. Reductions effect
ere are just to consider:

Ladies' Novelty Shoes

egular stock of l ds—one group, broken sizes, ladies' novelty shoes—selected from high priced ll the new sprin shown in pumps, straps and tiesin colors of honey biege, patent, satin, in the lot—sacri high and low heels. Values in this lot to $8.85, sacrificed at pair

$4.98

Misses' and Women's Oxfords

one group of oxfords, very good for sport wear, offered in choice of either rown or black at this unseemingly low price, at pair

$2.98

Extra Special Group

igh and low he broken in size range, novelty shoes and some oxfords and ties—high and great group— w heels—sacrificed! Look at the price

$2.49

CHIL RDS

tans, blue so in black — with rubber heels. ---- *$3.49*

All newest sha t Colors—
$8.45 quality, rd ---- $2.49
$4.45 quality, rd ---- $3.39
Printed flat Cre 40-inch ---- $2.39
Printed Georget 0-inch ---- $2.24
Silk Voile Prnts nch ---- $1.49

COTTON GOODS

36-inch New Summery Percals in assortment of beautiful patterns, yard	17c
32-inch Fast Color Gingham yard	17c
Imported Linen, 36-in for Dresses, assorted colors, yard	49c
36-inch Printed Linens at yard	66c
36-inch non-cling fine for slips and linings yard	39c
32-inch Ticking, beautiful floral designs, heavy quality in color of pink, blue and tan at yard	39c
Remnants, at	1/2 PRICE
36-inch Cretonnes, pretty spring floral designs, a yard	19c
The most beautiful cotton fabric of the season, newest designs and guaranteed fast colors, wonderful silky finish, 32-inch widths, yard	39c
Rayon Silk Bed Spreads, 81x90, fancy in colors of rose, gold, blue, lavender and green at	$2.48
39-inch Brown Domestic of good quality 13 yards	$1.00
Hope Domestic, 10 yards to a customer at yard	12½
Bleached Domestic of good grade, 10 yards	$1.00
39-inch Brown Domestic of heavy quality, per yard	14c

Ladies Ready-to-Wear

The greatest buying opportunity ever offered in ready-to-wear at this period of the season!

Without doubt you will find more variety and greater value in the ready-to-wear department of this store during this STOCK REDUCTION SALE than can be found anywhere in the West.

SILK DRESSES
$4.85

At this astounding low price you will find many beautiful frocks in georgettes, prints, and washable crepes—all pastel colors and new styles.

SILK DRESSES
$7.85

A group that has a regular value up to as high as $19! Discounts in many instances more than half the regular prices. Beautiful frocks in georgette, printed crepe, flat crepe and washable crepe.

SILK DRESSES
$13.85

—a wonder group of better qualities of georgette, flat crepe, prints and washable crepes. The variety of styles offered is great and the values cannot be beat anywhere. Your selection from this group will prove satisfactory beyond your expectations. Values regularly to as high as $25 in the group.

SILK DRESSES
$18.85

—one group in this price that you must not overlook . .. values to as high as $37! Great variety of styles, all sizes in all colors.

All Silk Underwear Reduced 20%

Millinery Offered at the Biggest Reductions Possible to Make

—every conceivable style in all colors and in all shapes as well as all favored summery materials

ONE GROUP OF HATS
$1.98

—beautiful braids and straws in the smaller brims in a beautiful variety of shapes and colors. Values in the group to as high as $5.

CHILDREN'S HATS

One special lot to close out at ---- 79c
One special group of hats go at ---- 98c

All Children's Leghorn and Milan Hats Greatly Reduced!

ONE GROUP OF HATS
$2.98

—hats that have an original selling value up to as high as $8 will be found in this group . . . the very styles, colors and trimmings that you want right now will be found.

ONE GROUP OF HATS
$3.98

—one of the finest assortments of hats to be found on the South Plains . . . a group that is a real sensaton at he price asked. Regular values to $10 to go.

STATE STARTS DRIVE TO HALT TOLL OF AUTO

PROCLAMATION ISSUED FOR "SAVE-A-LIFE" PERIOD IN TEXAS

In view of the big toll of life taken by the automobile in accidents throughout the nation, Texas state officials have decided to try to "do something about it", and Governor Moody has issued a proclamation setting the time between May 19 and June 9as "Save-a-Life Period", according to information received here.

Various garages and service stations throughout the state, in co-operation with the state nighway department, have agreed to aid in the movement to the extent of free inspection of brakes, horns, lights, steering mechanism and other car features during the period. The Super-Service Station here has been named as Lubbock's representative in the drive, and is offering this inspection to the public, after installation of special equipment for the purpose.

The proclamation of Governor Moody follows:

Whereas, experienie has demonstrated that a considerable portion of the accidents involving motor vehicles is directly chargeable to defective mechanism or equipment; and

Whereas, these acidents leave in their wake untold suffering and loss of human life and limb, entirely aside from wanton waste of and damage to property; and

Whereas, a feasible plan has been worked out to aid Highway Departments and State Officials and ably aided by the automobile industry and the garages and service stations, has arranged for such inspection, free of charge to include examination of brakes, horns, lights, steering mechanism and mirrors during the period May 19 to June 9, 1928:

Now, therefore, I, Dan Moody, Governor of the State of Texas, do proclaim the period May 19th to and including June 9th next, as a SAVE-A-LIFE PERIOL.

And I earnestly urge that all owners of motor vehicles avail themselves of this opportunity of free inspection of such vehicles and the elimination of all defects.

Respectfully commend to the Mayor of each city town and village that they make similar proclamation to their townspeople, that presidents of chambers of commerce, luncheon and motor clubs and civic organizations, stress the significance of this safety movement, and I further recommend the subject of public safety as an appropriate theme for clergymen and public speakers during the public safety period, to the end that greater success will attend the effort to reduce car acident hazard.

(Sighed) DAN MOODY,
Governor.

MRS. HOOVER

(Continued from Page 9)

to the porch, from which the most beautiful garden ever seen carries its prim little shelled walks down the ravine. Purple and pink and white hyacinths, yellow forsythia, lilacs, gaudy tulips and frothy bushes of white were everywhere.

"There is no home without a garden," according to Mrs. Hoover, who believes that homes—happy ones—are the most important things in the world.

"It is the right of every child to have a happy home," is one of her few creeds which Mrs. Hoover will crystallize in words. "Every wife's first job is her home," she says further, intimating that no home can contain two fully-developed individuals and that, when necessary, the wife should submerge herself to make "a background" for her husband.

Mrs. Hoover is medium height, gray-haired, with that striking combination of blue eyes and jet black eyebrows. Her skin is pink and white. Her clothes are modish but simple. She seems to prefer line to fuss and frills. She never goes to a beauty parlor, putting her own water wave in her pretty hair, and not even letting her maid "fuss" with her very much. She's not "fat" at all, but she looks at her slim young secretaries ruefully and says, "I was just like you once."

She takes a nap every afternoon and makes Herbert go to bed early.

"Girl on the Horse"

"Plenty of sleep can make one fit for anything," she says.

She is like her name, Lou, which she insists is just Lou, and not short for Louise or Lucy or anything. She is like that—crisp and to the point and breezy and peppy and delightful.

They called her "the girl on the horse" out at Leland Stanford when she went to school there. She is just that—and it's not a high horse. It's a horse carrying a gracious, alert, modern woman right into the thick of life. She likes to be there. But she likes best to come home again.

TOMORROW: Mrs. Dawes.

SQUEAL OF PIG

* * *

Three Men Held By Cops When Animal Give Theft Alarm

(By Associated Press)

CHICAGO, May 23.—The pig's squeal, long lamented as the only portion of a porker for which no utilitarian purpose has been found, came into its own last night. It became a police alarm, summoning officers to 39th and Throop streets where they found three men trying to put a pig in an automobile.

"Lend us a hand," said Jack Crawby, one of the three, to the officers. "This is my uncle's pig and her name is Emily, and she got into the stock yards by mistake."

"How could you tell," inquired Sergeant Michael Conway, "that out of 16,000 pigs in that pen, this one was Emily?"

"If she isn't Emily, she's very much like her," was the reply. "I'll bet uncle won't know the difference."

Officers Offer Aid

The officers gave the three men a hand with the porker, but instead of loading her into the car, they dropped her back into the pen. Then they arrested Crawby, John Fogarty and Michael O'Donnell.

The three then explained that "the girls" had offered to cook some bacon for them if they could bring some home.

"How could we know?" asked Crawby, "that one pig's squealing would start the whole 16,000 yelling for the police?"

"Mutton would have been better," commented O'Donnell. "I told so. Mutton is quiet-like."

Nervous Folks Praise Capudine

Those who have used Capudine for overwrought nerves, headache, periodic pains and other nerve pains are high in their praise of it because it gives quick and safe relief by soothing the nerves,—not by deadening or doping them.

Being liquid, Capudine acts much quicker than tablets and powders. Contains no opiates. At all drug stores; 30c and 60c. (adv.)

ESTABLISHED 1910
H. V. Robertson & Company
CERTIFIED PUBLIC ACCOUNTANTS
Federal Tax Service—Industrial and Petroleum Engineers
830-1-2-3-4-5 AMARILLO BLDG., AMARILLO, TEXAS
Phone 2-203s

HEMPHILL-WOODS COMPANY
(Lubbock Insurance Agency)
INSURANCE AND BONDS
We Represent Companies of Proven Strength and Security
508-10-12 Myrick Bldg. Phone 267

Awnings—

Made to your individual order in our own shops, for Porch, Veranda, Window and Garden needs.

RHODES BROS.
815-817 Ave. H. Phone 1272

WHEN MEN NEED HELP
Remember prescription 1,000 is the safe and inexpensive remedy. Stops pain and burning. Years of success have brought nation-wide endorsement. Insist on R 1,000. If your druggist doesn't have it he can get it for you—quickly. Costs only $1.00. Internal—External (Injection).
℞ 1,000

Optical Department
Save Your Vision! Have Your Eyes Examined!
ANDERSON BROS. JEWELERS

SWART OPTICAL CO.
Offices:
just off elevator
FIRST FLOOR
Myrick Bldg.
Phone 1760
Lubbock, Texas

To The Mothers and Fathers of
GRADUATES
We Congratulate You

Your children have reached a mile stone in life . . . a tribute to your resourcefulness and appreciation of the advantages of education. We congratulate you on having realized a culmination of plans made in the past.

Continue their education from this point by teaching them the habits of thrift and savings.

Open an account with Lubbock county's oldest bank.

CITIZENS NATIONAL BANK

The ROYAL CORD of Today is a finer tire than any Royal ever built before..Finer in every way..Mileage, Tougher Tread..Road Grip..Speed, Appearance..If you don't know today's Royal, you don't know Royals at all.

UNITED STATES RUBBER COMPANY

For sale by: Super Service Station 1402 Br oadway Phone 1616

U. S. Tires and Tubes

A Full Range Of Sizes Of Course At—

Super Service Station, Inc.

Broadway At Avenue M. Phone 1616

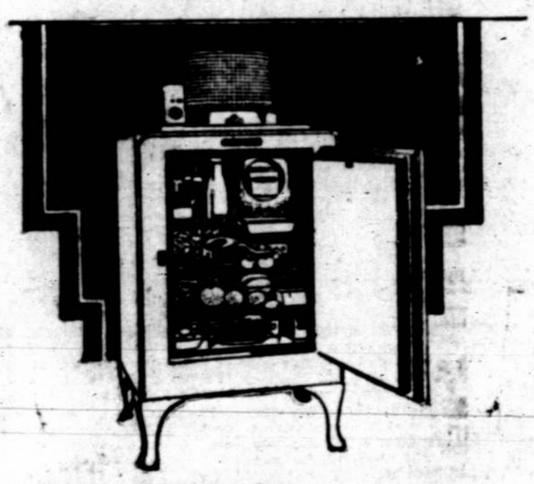

GENERAL ELECTRIC
Refrigerator

Be CONVINCED!

Many claims and counter-claims have been made for electric refrigeration.
The main thing is:

WHICH IS THE MOST PRACTICAL?
—and most economical?

$15 will place a General Electric Refrigerator in your home this week—balance payable at $15 a month.

Sherrod Bros. Hdwe. Co.