MICROPLEX
P.O. BOX 45436
DALLAS, TX
75245-0436

U.S.-Russia: 'Steady as we go'

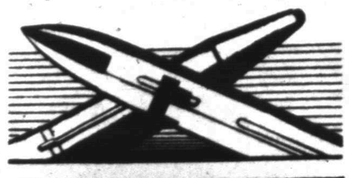

WASHINGTON (AP) — President Reagan, making a homecoming report on the U.S.-Soviet summit, called for a new "steady as we go" era with Moscow and won applause from legislators who found "hope rather than accomplishment" in the blunt-spoken meetings in Geneva.

"We are not further along towards an arms control agreement. But we are further along in the personal chemistry in the relationship," said Sen. J. Bennett Johnston, D-La., after Reagan's nationally televised address Thursday night on his three days of summitry with Soviet leader Mikhail Gorbachev.

Added Sen. George Mitchell, D-Maine, "It was a speech that reflected the summit itself. There was little substance, but much hope for improved relations in the future."

Reagan, summing up the first superpower summit in six years, said he, like everyone, is "impatient for results." But, he added, "goodwill and good hopes do not always yield lasting results. Quick fixes don't fix big problems."

For his part, Gorbachev left snowy Geneva with a message that mixed hope with a straightforward reminder that there are serious obstacles to the comprehensive arms control agreement that both men said they seek.

"I would be so bold as to say the world has become a more secure place" because of the three days of meetings, the Soviet leader told a news conference. But he issued a fresh condemnation of Reagan's so-called "Star Wars" plan for a space-based missile defense, saying that unless the president compromises, "all restraint will be blown to the wind" in the arms race.

The Gorbachev news conference and the Reagan speech were the final acts of a summit drama.

The Snyder Daily News

Vol. 38 No. 175 | Snyder, Texas (79549) | 12 Pages 25 Cents

School profiled in report

(Editor's Note — Snyder and other school districts across the state recently submitted to the state a "performance report," part of new legislation affected ISDs. The SDN begins today a two-part series related to information contained in the report.)

By DONNY BROWN
SDN Managing Editor

A report related to the Snyder Independent School District — recently submitted to state officials — offers a range of ISD facts, some previously reported and others not often discussed.

It includes local student results for TABS testing and the district's five year educational goals, programs which have been reviewed and commented on earlier.

But the document includes a sampling of other little known school facts, to include attendance ratios by campus and dropout rates by campus.

In addition, it offers facts related to disciplinary actions taken during 1984-85; and information concerning last May's announcement of career ladder monies.

The document itself is a new requirement placed on Texas school districts under House Bill 72 and H.B. 246 — the legislation tied to the sweeping reform of the state's school system passed in the summer of 1984.

All facts presented relate to the 1984-85 school year.

Regarding attendance, the campus with the best record was Central Elementary, with a 97.4 percent ratio.

Other campus attendance records, in order of best, were Stanfield, 96.6 percent; Northeast, 96.3 percent; North, 96.2 percent; East, 96 percent; West, 95.8 percent; Snyder High School, 95.2 percent; and Snyder Junior High, 94.7.

The dropout rates by campus indicate, as might be expected, the campus with the worst record was the high school. During the year, 11.8 percent of the student body dropped out of school.

Only a minimal percentage of dropouts was experienced at junior high (1.5 percent) and, again as expected, none at the elementary level.

See FACTS, page 11

SMOKEOUT OBSERVANCE — Members of the Snyder High School Chapter of the Future Homemakers of America held a brief rally and balloon launch at the school Thursday morning to draw attention to their efforts to support the American Cancer Society's Great American Smokeout. Locals here were encouraged to both give up cigarettes for 24 hours or to "sponsor" a smoker to quit. (SDN Staff Photo)

Forklift injures 1 Thursday

Eddie Rosas, age 22, of Snyder was listed in serious condition in the surgical intensive care unit of Lubbock General Hospital Friday morning.

He suffered injuries as a result of an oilfield accident Thursday afternoon.

According to reports, Rosas, an employee of Musselwhite Trucking of Snyder, sustained serious multiple injuries when he was run over by a forklift.

He was working with a contract crew moving materials from one part of the yard to another at the Chevron U.S.A. tract 175 pipeyard — west of Snyder — when the mishap occurred.

He was transferred to the Lubbock hospital by units of Aid Ambulance-Snyder shortly after 5 p.m. Thursday.

Trustees agreeable to 2nd waiver action

Snyder school trustees informed administrators Thursday to move ahead with preparing a request to be submitted to the state seeking a waiver for next semester of the 1-22 teacher-student ratio at two local kindergarten classes.

In addition, a second waiver is expected to be sought regarding implementing a pre-kindergarten program in the local system during the spring semester.

Similar waivers were granted by the state for the current semester, but these applications have to be approved on a per-semester basis.

The waiver requests were discussed by trustees Thursday at a called meeting of the board. The "discussion only" sessions are expected to be implemented monthly by the board, in part allowing them to visit each school campus on a rotating basis.

Thursday's noon meeting was conducted at Stanfield Elementary.

Other items discussed included:

—The recent state marching contest, with board members clarifying that their standing rule that the SHS band will be allowed to go if they qualify also includes "alternate" status.

—Liability insurance, with Superintendent Bob Hawes informing the board that the school is now searching for a new policy with the current policy to expire in December.

—Holiday meals, with the superintendent noting plans to

See TRUSTEES, page 11

Firemen due honor

Service awards and the traditional Snyder Fireman of the Year Award will be presented Friday night at the 56th annual Snyder Fire Department Thankgiving banquet at the Snyder Country Club.

Firemen receiving service awards will include: Kenneth Wood, 35 years; Steve Whittenburg, 10 years; Jerry Dickey, five years; Rodger Potts, five years; and Jack Callaway, five years.

Also to be recognized are 14 firemen who achieved perfect attendence at drills and meeting's this past year.

Presentations to be announced at the event include the Fireman of the Year and the naming of the Department Sweetheart for 1985-86.

The banquet will begin at 7 p.m. with Dr. Don Newbury of Western Texas College scheduled as the featured speaker.

Tax pay option open for residents 65-over

By filling out a sworn affidavit with the Scurry County Appraisal District, homeowners age 65 and over here can defer payment of property taxes on their homesteads for as long as they own and live at the site.

In addition, if an elderly taxpayer has already been sued to collect delinquent taxes on the homestead, they can still take advantage of the "over-65 tax deferral" by filing an affidavit with the court in which the suit is pending.

Ray Peveler, chief appraiser, noted that once an over-65 taxpayer properly files the tax deferral affidavit, state law prevents taxing entities from initiating or pursuing delinquent tax suits on the homestead for as long as the applicant owns and lives at that property.

Peveler said elderly homeowners can obtain forms for the deferral affidavit at the appraisal district office, 2612 College Ave. The homeowner should fill out the form and have the signature witnessed by a notary public or other official authorized to take oaths.

Peveler stressed that the tax deferral only postpones tax payments, it does not dismiss them. "Elderly homeowners should understand that the taxes, penalties and interest will continue to add up," he said.

"Once the homeowner no longer qualifies for the deferral — that is if they no longer own or reside at that homestead — all those deferred amounts must be

See DEFERRAL, page 11

The SDN Column

By Roy McQueen

The feller on Deep Creek says, "Many a small boy is the kind of kid his mother won't let him play with."

Keeping tabs on our neighbors:

George Dolan, in the Fort Worth Star-Telegram, has some tips for people who require medical attention:

"Don't put your trust in an infectious disease specialist who is always scratching.

"Think twice before checking into a hospital where all the nurses wear uniforms made by Gucci.

"Don't allow anyone with fangs to draw your blood.

"Beware of hospitals that run summer specials or offer Green Stamps.

"Do not allow them to insert anything anywhere that is attached to an electrical outlet."

With regard to the sometimes thankless task of helping other people, the Hereford Brand's O. G. Nieman dusted off a quotation by Mark Twain.

"If you pick up a starving dog and make him prosperous, he will not bite you. This is the principal difference between dog and a man."

Walter Buckel, in the Lamesa Press-Reporter, said the shape of a football really doesn't make any sense. "It looks like it was invented by someone who flunked round.

"Then you put the ball on an acre of grass or carpet and you play the most illogical game.

"It's a game that will draw 50,000 people who pay $900,000 to sit in a stadium (in freezing weather at times), a stadium that cost $45 million, to watch 22 players being paid $7 million a year to dispute the possession of an unround ball that they could buy for $16.95 at any number of stores."

Said Wes Burnett, in the Post Dispatch:

"Saw former Governor Bill Clements on television the other day...still think he would make a good governor and would make a great president of the Republic of Texas."

Friday

Nov. 22, 1985

Ask Us

Q. — When was the last time the Cowboys got beat as bad as they did last Sunday?

A. — Never. The 44-0 score was the worst defeat in the team's history. It was only the Cowboys third shutout loss and was the first since Nov. 16, 1970, when they lost 38-0 to St. Louis.

Local

Company G

Former members of Company G, part of the Army's 36th Division during World War II, are holding their 12th annual reunion here this weekend.

Activities began Thursday evening with a dinner at the Willow Park Inn and are scheduled to continue through Saturday evening.

A Friday evening dinner will be held at The Shack Restaurant with an association business meeting scheduled for Saturday morning at Western Texas College.

A Saturday evening dinner will be served at the college.

Buses shot

Police are investigating a vandalism incident discovered Thursday morning at the school bus barn.

School transportation supervisor Keith Gentry called police at 8:44 p.m. and reported that windows on eight buses had been damaged. These were parked overnight on the yard at 2910 Ave. N.

According to investigators, all of the bus windows appeared to have been shot with a BB gun.

No estimate was available for the dollar value of damage to the buses.

HISD meeting

Approximately 250 supporters of the Hermleigh Independent School District attended a meeting at the school Thursday night, reported Jerry Church, superintendent.

The purpose of the meeting was to discuss the January 18 election which seeks to close the school.

According to Church, many questions were asked and answered during the two hour meeting and a group, Citizens For Hermleigh School, was organized. Officers elected include Brian Blair, chairman; Maureen Wall, vice-chairman and Jerry Clift, secretary-treasurer.

"A lot of interest was shown," Church said, but as yet no plan of action has been formalized.

Auxiliary sale

The newly formed auxiliary for the Snyder police department will host a garage and bake sale Saturday with proceeds to go to the Noah Project.

The sale is scheduled Saturday from 9:30 a.m. to 5 p.m. at 2810 El Paso.

Weather

Snyder Temperatures: High Thursday, 60 degrees; low, 34 degrees; reading at 7 a.m. Friday, 34 degrees; no precipitation; total precipitation for 1985 to date, 27.48 inches.

Snyder Area Forecast: Tonight fair and not quite as cold. Lows lower 40s. Wind south 5 to 15 mph. Saturday mostly sunny with highs near 70. Wind south 5 to 15 mph shifting to northeast 10 to 20 mph by late afternoon.

Search team confirms finding B-52 Bomber

BANGKOK, Thailand (AP) — A joint U.S.-Vietnamese team searching for remains of four American MIAs has confirmed that wreckage they unearthed is from a U.S. Air Force B-52 bomber, a spokeswoman said today.

Vietnamese who are working at the site side-by-side with the American team say the plane was shot down 13 years ago during the Vietnam War.

A "number of larger aircraft parts" as well as operator manuals were found by the team Thursday — enough material to identify the plane as a B-52, said Capt. Virginia Pribyla. Pieces of metal thought to be part of an airplane had been found earlier.

She said the exact identification of the plane could not yet be made.

The excavation began Tuesday and is scheduled to conclude Nov. 29, she said.

Vietnam says four airmen were killed when their B-52 was shot down on Dec. 20, 1972 and plummeted into the agricultural commune of Yen Thuong, nine miles north of Hanoi. Two of the six crew members parachuted out of the plane, were captured, and later released, Vietnam says.

The American side has said it had no record of a B-52 crash on that date.

The joint search, the first time Vietnamese and U.S. teams have worked together looking for MIAs, has turned up nearly 20 bone fragments, but they have not yet been identified.

The excavation is the latest in a series of Vietnamese steps to account for 1,797 U.S. servicemen and civilians still listed as missing. That issue has blocked an improvement in relations between the United States and Vietnam.

Twelve Americans on the team are members of the Honolulu-based U.S. Joint Casualty Resolution Center.

Vietnamese officials say the B-52 was struck by missiles while on one of a series of bombing raids ordered by former President Richard M. Nixon on the Hanoi-Haiphong area to pressure North Vietnam into reaching a peace agreement.

The Vietnamese shot down 27 attacking aircraft during the two week blitz, including 15 B-52s. Ninety-three U.S. airmen were killed, captured or reported missing.

Earlier Thursday, Ms. Pridyla, who has maintained radio contact with the team, said one of the Americans was struck in the head by a backhoe and suffered a concussion.

Top leaders find trusts comes hard

WASHINGTON (AP) — President Reagan and Soviet leader Mikhail Gorbachev, couldn't report concrete progress in their post-summit assessments so instead they stressed mutual understanding. Even on that level it remains unclear how much trust exists between them.

"The world has become a more secure place," Gorbachev said in Geneva after the three-day summit.

"I gained a better perspective," Reagan told a joint session of Congress upon his return from Geneva. "I feel he did too."

Reagan also talked about "a new realism" and the need to "avoid illusions on our side" and to "dispel them on the Soviet side."

But illusions have played a big a role in U.S.-Soviet relations for the past 40 years and doing away with illusions may be just as difficult as breaking the deadlock over missile defenses.

Both leaders offered pledges, heard from their predecessors, that they don't seek nuclear superiority.

"We do not seek a first strike advantage over the Soviet Union," said Reagan.

AP Analysis

"We wouldn't wage a first strike against the United States of America," Gorbachev told a news conference before leaving Geneva.

"Don't you believe us when we say we won't wage a first strike?" asked the Soviet leader.

The sad answer in a tense world is that the United States does not feel secure accepting Gorbachev's statement, any more than the Soviet Union is ready to rely on Reagan's.

When the leaders get beyond the sort of get-acquainted talk that characterized Geneva, the two nations must confront the question of how they can overcome mistrust.

In that regard, their major achievement seemed to be the agreement to keep on talking, to hold meetings in Washington next year and Moscow the year after.

The Geneva meeting was the first U.S.-Soviet summit in six years and the world could feel more secure simply knowing that the superpower leaders were finally talking and, to all appearances, getting along.

"We agreed to continue meeting and this is important and very good," said Reagan.

Gorbachev called the summit "the first step on the way to understanding, for respect for each other, to dialogue, to all the things which improve security and strengthen it."

Reagan and Gorbachev each talked about the competition between their two countries and stressed the need to ensure that it remains peaceful.

They agreed, Reagan told Congress, to instruct their arms negotiators "to hasten their vital work. The world is waiting for results."

There was no hint from either leader that those results will come easily.

EDITOR'S NOTE — Donald M. Rothberg is the chief political writer of The Associated Press.

CINEMA 1&11
573-7519
WE HAVE MATINEES ON SAT & SUN 2:00 p.m.
POPCORN TO GO
IT STARTED IN MAY IN A SMALL TOWN AND EVERY MONTH AFTER THAT WHENEVER THE MOON WAS FULL IT CAME BACK
7:10-9:00
SILVER BULLET
A PARAMOUNT PICTURE
JESSICA LANGE · ED HARRIS
"A miracle of a movie. Jessica Lange is magnificent!"
SWEET DREAMS
7:00-9:00 PG-13

Ted Bigham
Photography
573-3622

Buy this mobile radio and get an in-car telephone in the bargain.

When you buy the GE-MARC™ Classic II Radiophone from General Electric, you get more than a state-of-the-art trunked mobile radio. Because the Classic II is two products in one. It also lets you make telephone calls from your car. So now you can organize your business' communications by mobile radio and also keep in touch with people outside your company by telephone.

Make the most of the time you spend driving. Reach for the Classic II Radiophone and put the future of mobile communications in the palm of your hand.

We bring good things to life
GENERAL ELECTRIC
CLARK COMMUNICATIONS
Ron Clark
573-3111 2600 25th St.

Don't follow the herd . . . madly charging hither and yon . . . striving exhaustedly to track down bargains. Instead, find how profitable shopping locally can be. No wild stampedes. No blind dashes to crowded "bargain palaces." Just easy, relaxed shopping in a familiar atmosphere.

Shop Locally
AND GET OUT AHEAD OF THE HERD

Dr. Gott

Peter Gott, M.D.

Many sources of nutrition data

By Peter H. Gott, M.D.

DEAR DR. GOTT — How can I find out what vitamins and minerals are found in what foods?

DEAR READER — There are many available publications that list the nutritional makeup of foods. In addition to the ever-present supply of paperback references in most bookstores, your library will have sourcebooks about nutritional values. The dietician employed by your local hospital also can give you specific advice about various foods. Finally, you will find that many manufacturers list major ingredients, nutritional information and vitamin-mineral contents on their food packages.

DEAR DR. GOTT — What can you tell me about Sjorgren's syndrome? I have been diagnosed as having it. I was treated for lupus for many years; then, after my tests, I was told it was Sjorgren's. I also have a bad cough and lung trouble. Are they related?

DEAR READER — Sjorgren's syndrome is an uncommon disease thought to be due to person's reaction to certain body tissues. It is characterized by dryness of the mouth and eyes. It can be associated with a rash or form of inflammatory arthritis. I am not aware that Sjorgren's syndrome, by itself, affects the lungs, but if you have lupus (another form of immune dysfunction), you may be experiencing a generalized reaction for which treatment by a qualified physician may be necessary.

DEAR DR. GOTT — I have an inactive thyroid and am taking one Synthroid a day. My hair is thinning a lot on top. A friend of mine (also female) has the same problem. Could it be caused by the Synthroid? Could I take some other pill?

DEAR READER — I doubt that the medicine is causing thinning of your hair. Patients with underactive thyroid glands often experience hair loss; therefore, I suspect that one Synthroid a day may be inadequate for your needs. Check with your doctor to see if you are undertreated. In the unlikely event that the Synthroid is causing your hair problems, there are other, equally effective medicines that you could use.

DEAR DR. GOTT — Years ago, I discovered small lumps at the inside edge of each breast, at the breastplate. The doctor said it was extra cartilage. During two pregnancies, the lumps swelled up and were sore, then subsided. They seem to change with my period. Should a mammogram be taken?

DEAR READER — Ordinarily, cartilage will not significantly enlarge in relation to changes in female hormones. I wonder if your lumps may not be breast cysts. Rather than exposing yourself to the radiation of a mammogram, you might be able to obtain a diagnosis by having an ultrasound exam. If you are over 45, a baseline mammogram is appropriate, but if the lumps are indeed cartilage, they will probably not show up on the X-ray examination.

What are the benefits of VITAMIN E? Dr. Gott's new Health Report tells what's true — and what isn't. Send 75 cents plus a long self-addressed, stamped envelope to P.O. Box 2597, Cincinnati, OH 45201. Be sure to ask for the Health Report on Vitamin E.

©1985, NEWSPAPER ENTERPRISE ASSN.

Former convict in jail again

HOUSTON (AP) — A 28-year-old former convict is being held without bond after being charged with the Nov. 15 slayings of three people, including two sisters, police said.

Gerry Richard Drinkard, a carpenter, remained in the Harris County Jail after State District Judge William T. Harmon on Thursday ordered him held on three capital murder charges, said Assistant Harris County District Attorney Glenn Gotschall.

Drinkard is charged in the deaths of Lou Ann Anthony, 42, of Houston, and her sister, LaDean Hendricks and boyfriend Jerry Mullins, both 47, of Coleman, Okla. The three were found dead in Ms. Anthony's townhome in northwest Houston.

Dear Abby

Blind Boy's Special Legacy Is Precious Gift of Sight

By Abigail Van Buren

© 1985 by Universal Press Syndicate

DEAR ABBY: This is for that lady whose family wouldn't sign the papers for her to donate her organs after she died:

I had a brother and his name was Andy. He was 9 years old. He was blind and paralyzed. Andy died last August. His blindness was caused by brain damage, so he could donate his corneas.

Some people told me they thought that was gross, and I told them, "It was not gross because now somebody can see. They can really see!" It doesn't hurt so much knowing that Andy died because his dying did somebody some good. A 9-year-old boy who was blind and paralyzed was able to make somebody see.

I am 11 years old and already decided that I want to donate my organs after I die.

That lady in Texas who wanted her organs donated but couldn't get her family to sign for her should tell her family, "Just because you are against something doesn't give you the right to decide for everybody else."

JILL TURNER

DEAR JILL: Thank you for stating a principle that deserves to be carved in stone. You have centuries of wisdom stored in that 11-year-old head. Please write again and send me your address. I have a gift for you.

* * *

DEAR ABBY: A friend of mine and I work at the same location about 30 miles out of town. Since he doesn't own a car, and it wasn't really out of my way to pick him up and take him home, I was only too happy to have him ride along.

It's been a year now, and these thoughts have crossed my mind: I am spending $250 a month on car payments and $45 a month on gasoline. Meanwhile, my friend is saving a bundle.

I've spoken with a number of people who say they have the same problem, and the only solution we agreed on was to sell our cars and freeload on other people for transportation.

However, we find it hard to put our feet down because we really aren't going out of our way to pick up these riders.

Please print this.

NOT A TAXI

DEAR NOT: A person who "rides along" daily should not have to be prompted to give the driver a gift, or fill the gas tank occasionally. But since your passenger apparently needs a small needle, I'm printing your letter and hope it penetrates.

* * *

DEAR ABBY: I hope the controversy about whether or not to put a leash or harness on children is not closed, because I want to add my 2 cents:

I am the mother of three sons who were very active and hard to keep track of every second of the day. When my oldest son was 20 months old, I was awakened at 4 a.m. by the smell of smoke. I thought the house was on fire, so I jumped out of bed to find my son sitting in front of the fireplace in his rocker with his teddy bear, watching the fire he had started with a newspaper and matches he had taken from a can that had been stored in an upper kitchen cabinet!

That's when I decided that for his own safety and the safety of the family, I should buy a harness for him. He wore one until he was 4 years old and didn't seem to mind at all.

His two younger brothers were just as bad when it came to climbing out of their cribs, high chairs and car seats, so I also kept them in harnesses until they were 4.

Today all three boys are in the U.S. Marines, and to my knowledge none of them bears any "emotional scars" from having been restrained in a harness.

MOTHER OF THREE MEN, PARIS, TEXAS

DEAR MOTHER: My mail ran better than 100-to-one in favor of harnesses for children. To those who asked where one could be purchased, inquire at the infants' and children's department of your local department store, discount store or places where luggage and leather goods are sold.

* * *

(Is your social life in a slump? Lonely? Get Abby's updated, revised and expanded booklet, "How to Be Popular"—for people of all ages. Send your name and address clearly printed with a check or money order for $2.50 and a long, stamped (39 cents) self-addressed envelope to: Dear Abby, Popularity, P.O. Box 38923, Hollywood, Calif. 90038.)

Astro-Graph

By Bernice Bede Osol

Your Birthday

Nov. 23, 1985

Several exciting new hopes will be awakened in you in the year ahead. They will be unrelated to your past desires, and friends will help you bring them into being.

SAGITTARIUS (Nov. 23-Dec. 21) Your leadership qualities are pronounced today. This will be obvious to friends, and you're not apt to be challenged if you step in and take charge of situations. Major changes are ahead for Sagittarians in the coming year. Send for your Astro-Graph predictions today. Mail $1 to Astro-Graph, c/o this newspaper, Box 1846, Cincinnati, OH 45201. Be sure to state your zodiac sign.

CAPRICORN (Dec. 22-Jan. 19) Today is a good day to reclaim something of value that you have loaned to a friend. Asking for what is justifiably yours won't offend your pal.

AQUARIUS (Jan. 20-Feb. 19) Unique benefits could come to you today through contacts you have in distant places. If you don't hear from your sources, get in touch with them.

PISCES (Feb. 20-March 20) Do not lower your sights at this time where your goals and objectives are concerned. Anything you desire strongly can be achieved.

ARIES (March 21-April 19) Get in step with your mate today if he or she has something enterprising in mind. It will require your collective efforts to pull it off successfully.

TAURUS (April 20-May 20) A new channel may suddenly open today that could provide you with a second source of income. But you might have to work rather hard at it to reap its rewards.

GEMINI (May 21-June 20) Even if it requires a few adjustments in your social plans today, try to include in your activities one who could be helpful to you careerwise.

CANCER (June 21-July 22) Personally supervise any work or repairs being done around the house today, even if you've called in professionals. Make sure they're doing it right.

LEO (July 23-Aug. 22) If your peers appoint you social chairman today, take pains to plan a fun and different activity. What you conceive, all will enjoy.

VIRGO (Aug. 23-Sept. 22) Material opportunities could be presented to you today through family members or relatives. Listen attentively when Uncle Ed talks about his big idea.

LIBRA (Sept. 23-Oct. 23) Some good news you've been hoping for is on its way. There is a strong possibility that it could even come today.

SCORPIO (Oct. 24-Nov.22) There is something financially beneficial in the offing for you that may unexpectedly come your way today through a set of strange circumstances.

©1985, NEWSPAPER ENTERPRISE ASSN.

You Are Invited To Our
10th Anniversary
Christmas Open House
On Saturday November 23, 1985
From 2 Until 8:30 P.M.
Door Prizes to be given away and Refreshments served
Friendly Flower Shop
3001 College Avenue Phone 573-3851

THE SNYDER DAILY NEWS

Published each Sunday morning and each evening, except Saturday, by Snyder Publishing Co. Inc., at Snyder, Texas 79549.

Entered as second class matter at the post office at Snyder, Texas, Publication Number USPS611-520.

SUBSCRIPTION RATES: By carrier in Snyder, $4.72 per month.

By mail in Scurry and adjoining counties, one year $36.00, balance of Texas and all other states, $53.03.

Roy McQueen, Publisher
Donny Brown, Managing Editor
MEMBER OF THE ASSOCIATED PRESS

The Associated Press is exclusively entitled to use for republication all news dispatches in this newspaper and also local news published for republication of special dispatches.

NOVEMBER MEETING — Emily Hataway (left), music, Linda Lyle of Plainview, speaker, and Joan Prince of Friendly Flowers were program personalities for the November meeting of the Snyder Christian Women's Club. (SDN Staff Photo)

Former model talks to Christian women

Members of Snyder Christian Women's Club heard Linda Lyle of Plainview during their recent meeting in the Snyder Country Club.

A former model and runner-up in the Miss Texas Pageant, Lyle opened her remarks by sharing a holiday recipe with the group.

She explained to the women that "I have an ordinary life that was made extraordinary by Jesus." By relating incidents from her life, she told how she learned that "God is the Lord of every circumstance in my life."

She encouraged those present to share their own experiences with others. Lyle added that a "witness tells what he knows, not what he thinks or studies. A testimony tells what we've seen, heard and experienced."

During the meeting, Joan Prince with Friendly Flowers presented holiday ideas including wreath making and home decor. She also displayed exotic flowers from Hawaii.

Emily Hataway provided luncheon music. Accompanying herself on the guitar, she sang a humorous folk song entitled, "Belly Button Blues." She also sang "The Gift of Love."

Amitie hears Bynum

Harley Bynum of Harley Bynum Photography entertained Amitie Study Club members and their husbands with a slide presentation. Gathered for a supper meeting in the Willow Park Inn Nov. 12, the group viewed Bynum photographing Robert Taylor's bronze eagle. He also included slides of Colorado scenery and wildlife he shot while backpacking.

Beverly Greene served as program chairman and Jamie Early assisted with hostess duties.

During the business session, led by president Jan Johnson, members focused on finalizing plans for the club's Country Christmas Dance set for Dec. 14 in the National Guard Armory. The band, "Nightshift", will provide music. Tickets for the event are available from Amitie members at $15 per couple. Ticket price at the door will be $17.50. Members will finish decorating items for the dance Dec. 3 at 7 p.m. at La Casa de Blanca.

In other action, members donated items for Noah Project and the Big Spring State School.

On Dec. 6 at 7 p.m., members and their husbands will enjoy a White Elephant Christmas party in the home of Pete Haley.

Members will gather Dec. 10 at Creative Touch Gift and Art Supplies Studio for their regular monthly meeting. Sherry Hodnett, studio owner, will present the program. Maria Patterson is program chairman. Pete Haley and Tami Hill will serve as hostesses.

BYNUM SLIDES — Harley Bynum (right) showed slides of some of his work to members of the Amitie Study Club recently. With him is Jan Johnson, club president. (SDN Staff Photo)

Perce is the tourist capital of Quebec's Gaspe Peninsula. It lies opposite unpopulated Bonaventure Island. The island is a migratory bird sanctuary on which gannets nest by the thousands.

Community Calendar

SATURDAY

Snyder Police Auxiliary; garage and bake sale; 2810 El Paso; 9 a.m.-5 p.m.

Diamond M Museum, open from 1-4 p.m.

People Without Partners, 42 at Inadale Community Center; 6:30 p.m.

Narcotics Anonymous; Winston Park building, off 37th St. in Winston Park; 8 p.m. For more information, call 573-9045.

SUNDAY

Scurry County Alcoholics Anonymous; Winston Park building, off 37th St. in Winston Park; 10 a.m. For more information, call 573-0476 or 573-1357.

Scurry County Museum, Western Texas College, open from 1-4 p.m.

Diamond M Museum, open from 1-4 p.m.

Duplicate Bridge Club; Snyder Country Club; 1:30 p.m.

Black Women's Association; Snyder Savings and Loan; 7 p.m.

Group holds traditional holiday meal

Lee Weaver served as hostess for the Business and Professional Women's Club annual Thanksgiving dinner recently. The long serving table at the Martha Ann Woman's Club held centerpieces containing arrangements of yellow bush chrysanthemums. Candies were used as individual plate favors.

Members shared remembrances of past Thanksgivings. In keeping with the group's yearbook theme, "150 Years of Texas," the women viewed photographs from the book, "Texas Quilts, Texas Women" by Suzanne Yabsley.

During the business session, Eula Williams and Beulah Richardson reported the success of the organization's recent bake sale. Members voted to host another sale Thursday and Friday in Towle Park Barn.

Recently, Fay McCollum coordinated a hamburger supper in observance of National Business Women's Week. At that meeting, members planned Christmas projects including collecting gifts for Big Spring hospitals and collecting canned food for the needy in the Snyder area.

Alaska no longer has four different time zones. In 1983, the Alaska time zone, one hour behind Pacific time, was adopted by the entire state, with the exception of certain of the Aleutian Islands.

Hermleigh News

By Adala Drennan

Arlon Groves and daughter of Houston visited his parents, the W.E. McMillans, last weekend.

Guests attending Monday's guilting club were Virginia Townsend of Hermleigh, her mother Viola Arthur and her mother-in-law Addie Townsend, both of San Antonio.

Members of the Hermleigh Order of the Eastern Star were among approximately 200 women attending the school of instruction in Abilene Nov. 12. Laura Hall, Anita Brown, Elodia Melott and Thaba McMillan represented the Hermleigh group. Hall and McMillan received "A" certificates while Melott was granted a "B" certificate.

Bill Melott, Ronnie Hall and Joe Brown accompanied their wives to the Tuesday evening banquet. Also in attendance were two Worthy Grand Patrons from Arkansas and Wisconsin and three past Worthy Grand Matrons of Texas.

Guests of Clara Hoskins last weekend included Mr. and Mrs. John Graham of Zavala, Mr. and Mrs. H.B. Lewis of Levelland with their daughter Mrs. Tim Howard and her daughter Natisha, Mr. and Mrs. Roy Lewis of Lubbock and daughters Rhonda and Ramona, Mr. and Mrs. Clinton Lewis of Vealmore and children Cindy, James and Jeffery, Mr. and Mrs. Roy Burleson of Kermit, Mr. and Mrs. Dale Hess of the Pyron community, Mr. and Mrs. Bobby Beard of Snyder with sons Dale Marcus and David, Mr. and Mrs. Ray Myers of Snyder with children Thad, Misty and Melissa and Doris Steadman of Gale.

George Lloyd of Wendell, Idaho, and a friend Tina of Gooding, Idaho, visited his grandmother, Leta Lloyd, Monday evening.

Mr. and Mrs. W.H. Williamson of Sweetwater visited the Lester Hoppers last week.

Irene Beinhauer accompanied her daughter, Carol Mitchell of Abilene, to Dallas recently where they visited their son and grandson Michael Mitchell. While there, they were guests of their son and brother, Mr. and Mrs. Travis Beinhauer, Natalie and Andrea in Arlington.

Leta Lloyd visited several days with her grandsons, David and Jon Patrick, in Snyder last week.

Dela Marth of Roscoe visited Adala Drennan last Saturday evening.

Ruth Boattenhamer accompanied friends to Fort Worth last Friday where they visited Ruth's sister-in-law, May Ford, and Mr. and Mrs. T.H. Minnick. He is the nephew of the late C.L. Boattenhamer.

Weekend guests of the Herman Richburgs and Carrie L. McQuaid were Jay and Kayla Richburg, Radnell and Vonda Smith, Quaid, Ed and Tonnie Richburg, Richard Hudson and Quincy Richburg, all of Sweetwater.

Benn Nachlinger returned home last Saturday after a two-week visit with Arno and Jamie Stevenson of San Lorenzo, Calif. They toured Napa Valley grape vineyards and attended the balloon races. They also visited the Monterey Bay and aquarium and other points of interest.

Mr. and Mrs. Ivey Herrley visited in the home of their son, Mr. and Mrs. Dillard Herrley, last Saturday. While there, they visited their granddaughter, Mr. and Mrs. Rick Kemp of Rockdale. The Ivey Herrleys have a new great grandson, Kendell Wynell, the grandson of Mr. and Mrs. Bert Herrley. Now the Herrleys have 12 great grandchildren.

DINERS OPT FOR FRESHNESS

DUBLIN, Ohio (AP) — Freshness is a key ingredient when it comes to choosing a place to dine, according to a study by a restaurant chain.

William Welter, an executive vice president of Wendy's International Inc., says that of the top 10 criteria that influence restaurant selection, five are related to freshness.

The atomic age was born Dec. 2, 1942, with the demonstration in Chicago of a nuclear chain reaction.

THE HAIR STATION
573-0885
HOURS
7 a.m. to 7 p.m. Mon.-Sat.

super weekend at Anthony's

Sale

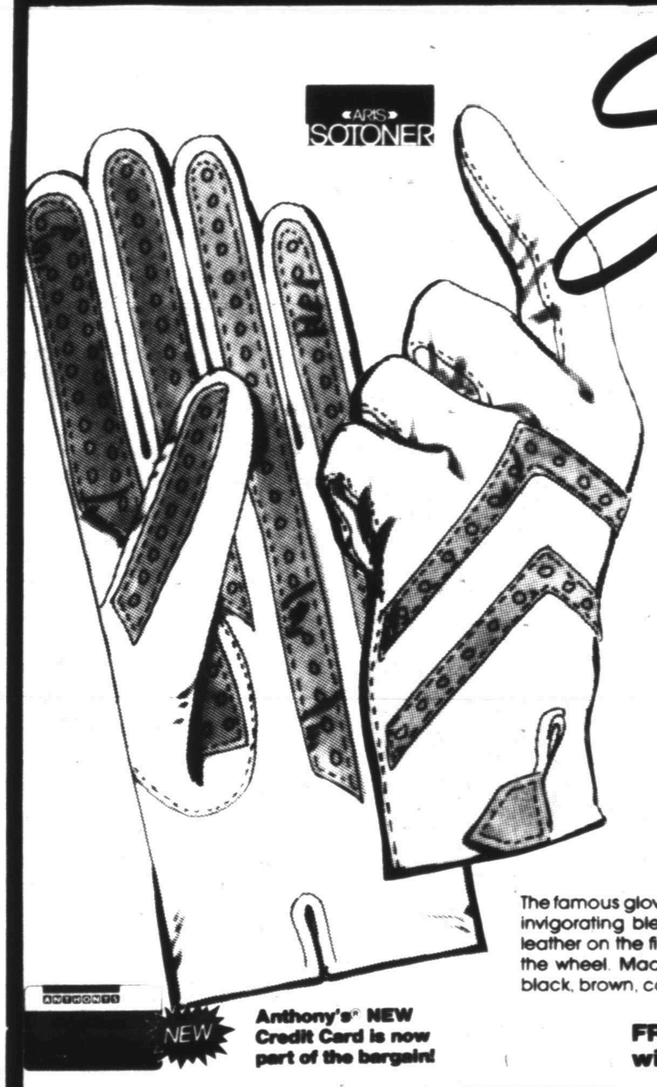

A Super Glove Value! Famous Name Aris® Isotoner® Driving Gloves for Women

SAVE $8 pair

Reg. $23 a Pair
NOW
$15
pair

The famous glove that soothingly massages your hands with an invigorating blend of nylon and Lycra® spandex. Fine glove leather on the finger backs and palms give you a sure grip on the wheel. Machine washable: one size fits all. Choose from black, brown, camel, or grey; colors will vary from store to store.

NEW Anthony's® NEW Credit Card is now part of the bargain!

FREE Gift Wrapping with each purchase!

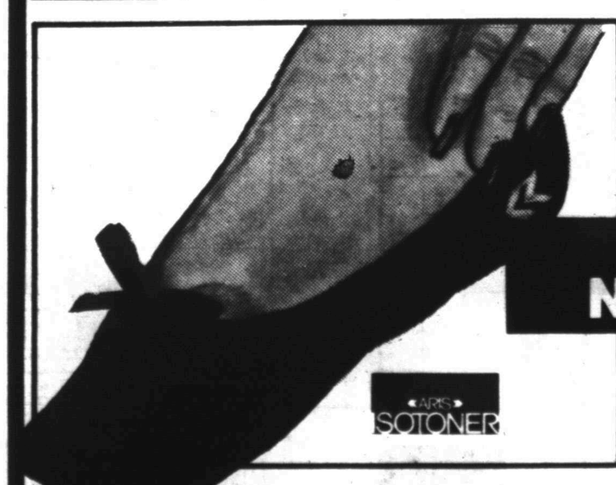

Aris® Isotoner® Exercise Slippers

SAVE $5 pair

Reg. $20 a Pair

NOW $15 pair

A great little slipper for your aerobic dance workouts...and also just for relaxing! The nylon and Lycra® spandex blend soothes your feet with a stimulating massage-like action. Available in black only. Sizes S (5-6), M (6½-7½), or L (8-9).

A "Beary" Merry Christmas is part of the bargain.

ANTHONYS®

3210 College

Welcome

Harley Bynum Photography is having a CHRISTMAS SPECIAL

Specials will be good Oct. 28-Nov. 29th
Remember to order early to insure Christmas Delivery.

CALL FOR DETAILS

573-4190 3403 Snyder Shopping Center

SuperSlim

The All-Natural Super Reducer IS HERE!

This amazing ALL NATURAL formula contains three essential AMINO ACIDS. These building blocks of life will allow you to LOSE WEIGHT and improve MUSCLE TONE while you sleep!

Snyder Drug
3609 College
573-9333

HEALTH MART

THE BORN LOSER ©by Art Sansom

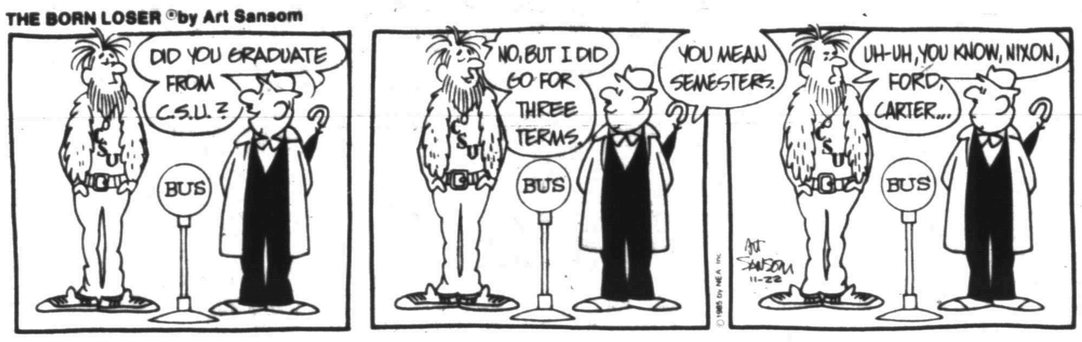

EEK & MEEK ©by Howie Schneider

FLASH GORDON By Dan Barry

Barney Google and Snuffy Smith By Fred Lasswell

BABYMAN© by Don Addis

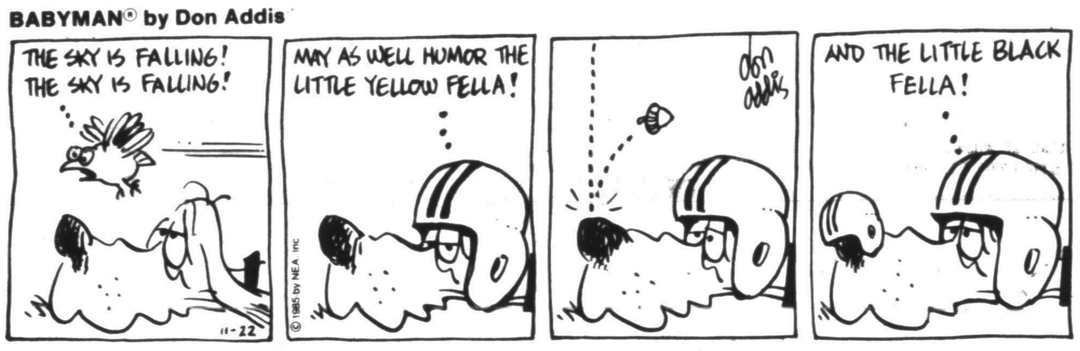

SNAKE TALES™ by Sols

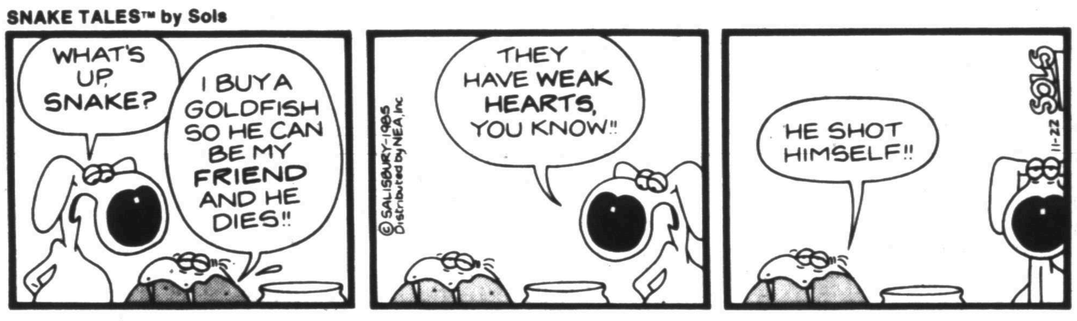

PUZZLE NEA

ACROSS

1 Energy unit (abbr.)
4 Wedding grain
8 Thick cord
12 Over (poet.)
13 Revise
14 Verb following "thou"
15 Naughty
16 In good taste
18 Head bones
20 Roman bronze
21 Feminine suffix
23 Fertilizer
27 Enlighten
30 Deer hide
32 Stop working
33 Iranian currency
34 Egyptian deity
35 Eggs
36 Dame Myra _____
37 Walk back and forth
38 Journalist
40 Hat
41 Spanish hero (2 wds.)
42 Responsibility
44 Actress Sandra _____
46 Tristan's beloved
50 Perspective from future
54 Unusual
55 Make muddy
56 Playwright _____ Simon
57 Container for lunch
58 To be (Lat.)
59 She (Fr.)
60 Watch closely

DOWN

1 Roberts
2 Hardwood
3 Pakistan language
4 Real estate business
5 That is (Lat., 2 wds.)
6 On same side (pref.)
7 Miss Kett of the comics
8 _____ monkey
9 Cereal grass
10 Greek letter
11 And so on (abbr.)
17 German philosopher
19 Gone
22 River in South Carolina
24 Great Mogul emperor
25 Sister's daughter
26 Beginning
27 Wear away
28 Satan
29 Hebrew patriarch
31 Western hemisphere organization (abbr.)
33 Legal matter
36 Covers
37 Mexican money
39 Puzzle
40 Flurry
43 Nothing
45 One (Ger.)
47 Part of the ear
48 Normandy invasion day (comp. wd.)
49 Inch along
50 Charlemagne's domain (abbr.)
51 Island of the Aegean
52 Norse goblin
53 Set

Answer to Previous Puzzle

R	S	V	P		W	I	P	E		T	S	E
H	U	E	S		E	N	O	S		A	A	R
O	R	N	A	M	E	N	T	S		T	R	I
D	A	I	L	Y		A	S	E	P	T	I	C
			M	O	O	T		N	E	O		
V	I	E		P	I	E	S		D	O	T	S
E	N	T	A	I	L		L	A	R	I	A	T
D	R	Y	I	C	E		A	T	O	N	C	E
A	I	M	S		R	U	N	S		G	O	T
		O	L	E		S	T	E	N			
C	E	L	E	S	T	A		A	O	R	T	A
A	N	O		T	A	B	S		R	U	E	S
I	N	G		E	L	L	E		M	E	N	T
N	A	Y		S	K	E	W		A	D	D	A

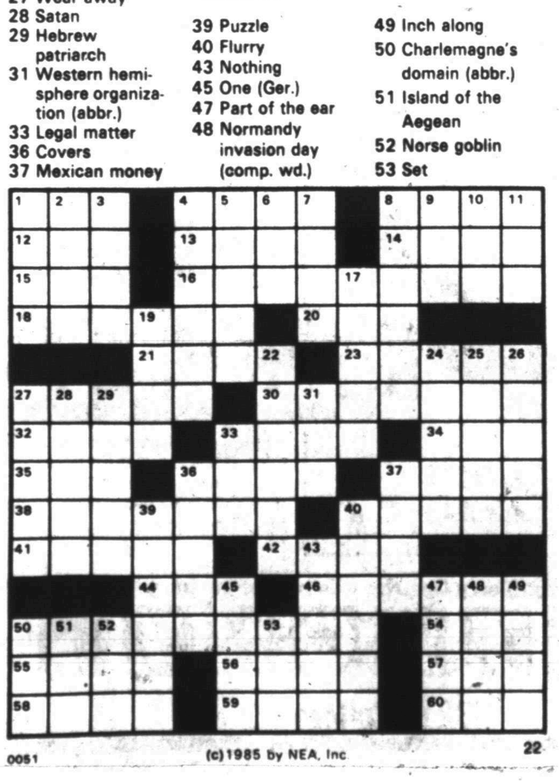

0051 (c)1985 by NEA, Inc 22

BLONDIE By Dean Young & Mike Gersher

FRANK AND ERNEST ©by Bob Thaves

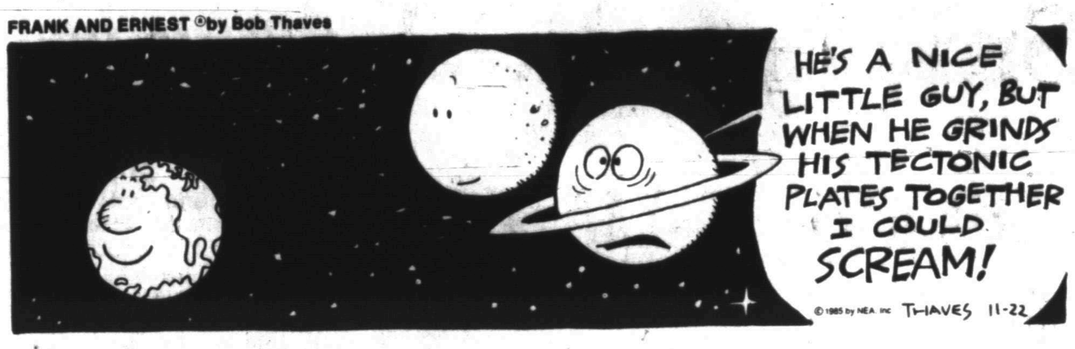

ARLO AND JANIS™ by Jimmy Johnson

WINTHROP by Dick Cavalli

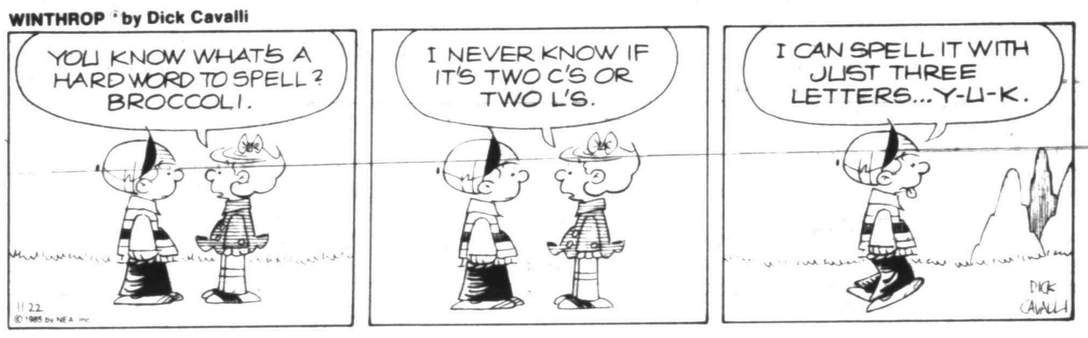

BUGS BUNNY by Warner Bros.

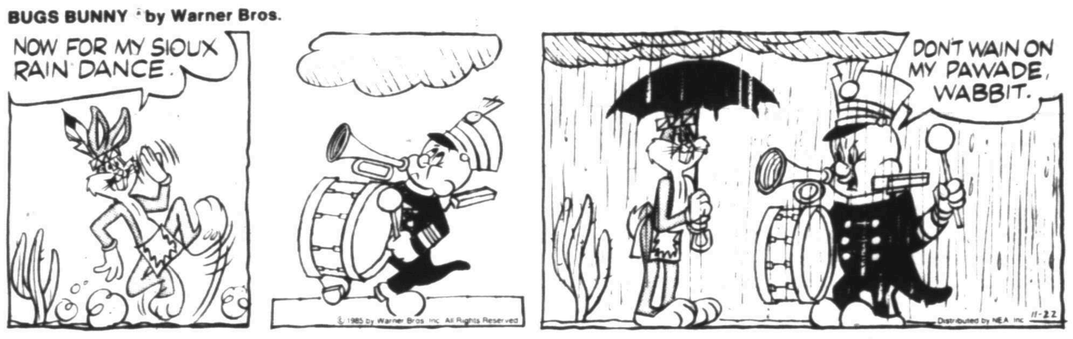

ALLEY OOP by Dave Graue

CAPTAIN EASY by Crooks & Casale

KIT 'N' CARLYLE ©by Larry Wright

MR. MEN™ AND LITTLE MISS™ by Hargreaves & Sellers

LAFF-A-DAY

"I landed on this planet because I was hoping you people would have a cure for the common cold."

DENNIS THE MENACE

"MIND CHANGING HORSES?"

Snyder volleyballers seek fifth state crown

AUSTIN – Snyder High School went in search of its fifth state volleyball championship here today as the Lady Tigers were to challenge College Station A&M Consolidated at 4:30 in the semifinals at Gregory Gym.

Snyder last advanced to the state tournament in 1981, where it downed Gregory Portland in the championship game. The Tigers also defeated Waxahachie in 1978, Corsicana in 1980 and South San Antonio West in 1981.

Snyder goes into the 1985 Class 4A tournament with the best record of the four semifinalists. The Tigers are 29-5 under first-year head coach Vicki Nelms. A&M Consolidated is 27-8.

The other teams are Leander, 24-7, and San Antonio West, 28-6. The are scheduled to play at 5:45 this evening.

Winner of today's matches vie in Saturday's championship at 3:15.

Records show that the Region I champion in Class 4A has dominated the state tournament, winning 14 out of the past 16 years. Only in 1973, when Gregory Portland won, and in 1983 when Waxahachie made it, has a team other than the Region I champion taken the state's top honor.

Snyder and Monahans have dominated the tournament since 1978 with only Waxahachie's '83 victory to mar the record.

Coach Nelms has put together a team which features solid defense both at the front and back lines, and game-breaking offense.

Karlene Thompson, a 5-8 all-district choice, and Donna Anderson, a 5-9 second-team selection, have led Snyder's offensive attack. The setter is Shondra Robinson. Also playing vital roles have been Hope Hernandez, Kima McLarty, Allison Adams and Pam Casias. Ready to come in if needed are Stacy Dunk, Tammy Williamson and Sharnette Thompson.

Consolidated has been known for its strong defense and the hitting power of 5-9 senior spiker Julie McNamara. Setter Colette Thompson, a 5-5 senior, is touted as being one of the best in central Texas.

For SWC title...

Bears buck history in Texas title game

The Baylor Bears will be bucking history on Saturday when they try to barge into the Cotton Bowl with a victory over the Texas Longhorns.

The 15th ranked Bears haven't beaten Texas in Austin since 1951 but they'll have to if they want to make their third Cotton Bowl visit.

The Bears have a high-scoring offense and are ninth in the country in scoring defense.

"This game is what we've worked for since the end of last season," said Baylor Coach Grant Teaff. "We made a commitment then. It went through the spring and summer and into two-a-days. I'm very pleased and excited to be in this position.

"We've worked hard to become a good team and we have. How good we really are we'll find out Saturday."

Baylor was a two-point pick by the oddsmakers over Texas for the 12:04 p.m. regionally (Raycom) televised game. In other SWC clashes, Texas Tech was a one-point underdog in Coach Jerry Moore's final game at the Astrodome in Houston against the Cougars; Arkansas was a one-point favorite over Southern Methodist in Fayetteville; and Texas A&M was a 21-point pick over Texas Christian in Fort Worth. Rice is idle this week.

The Razorbacks are expected to be Holiday Bowl bound while the Bluebonnet Bowl is interested in either Texas A&M or Baylor

Texas Coach Fred Akers said the Bears are a very talented team.

"The Bears have as much talent as anybody," said Akers. "They have tremendous speed and quickness, and their quarterbacks are experienced, skilled operators. It will be a real challenge."

Akers said he is proud of his team which has only one SWC loss just like the Bears.

"Our team has come a very long way from the time it was picked in the bottom division of the conference race," said Akers. "They deserve a lot of credit for what they've accomplished. Not many people believed we would be to this point with our destiny in our hands — a shot at the title and at the Cotton Bowl."

Sooner-Nebraska tilt decides Big 8 crown

The annual Nebraska-Oklahoma contest has decided the Big Eight champion 38 of the past 40 years. The Big Eight champ is the host team in the Orange Bowl. Penn State already has verbally committed to play the Big Eight winner in Miami on New Year's night.

If Nebraska wins or ties Saturday, the Huskers would go to the Orange Bowl. A loss reportedly would send the Huskers to the Fiesta Bowl.

A win by Oklahoma puts the Sooners in a showdown with Oklahoma State next week for the conference title. Nebraska beat Oklahoma State earlier in the season to give the Cowboys their only loss.

Indications are that if Oklahoma beats Nebraska but loses to Oklahoma State, the Sooners would go to the Gator Bowl with Oklahoma State going to the Orange Bowl.

Bowl bids officially can be extended Saturday.

A close game could easily be decided by the leg of Nebraska kicker Dale Klein. Klein, who hit seven field goals for an NCAA record against Missouri, set a school single-season record last week with his 13th three-pointer.

Penn State, at 10-0 one of only two unbeaten Division I-A schools, winds up its season against Pitt, 5-4-1. The Nittany Lions are coming off a 36-6 drubbing of Notre Dame, while the Panthers have lost two of their last three. The other major unbeaten is Bowling Green, which is headed to the California Bowl Dec. 14 in Fresno, Calif., against Fresno State, the Pacific Coast Athletic Association champion.

The Big Ten Conference could send as many as six teams to major bowls.

Iowa, 9-1, could clinch the Big Ten title and a trip to the Rose Bowl Jan. 1 with a victory over underdog Minnesota at Iowa City. But, if the Hawkeyes should lose, the winner of the Ohio State-Michigan game goes to Pasadena, Calif. In any case, both of those teams, plus a couple of others from the Big Ten, will be bowl bound.

Michigan also could go to one of two New Year's Day bowls, either the Fiesta Bowl or the Cotton Bowl, while Ohio State could go to either the Florida Citrus Bowl Dec. 28 at Orlando, Fla., or the Cotton Bowl.

If Illinois beats Northwestern on Saturday, the Illini are ticketed for the Peach Bowl on Dec. 31 against Army, which ends its season Saturday against Navy. Minnesota looks like it is headed for the Independence Bowl Dec. 21 at Shreveport, La., against the Clemson-South Carolina winner, while Michigan State could go to the All American Bowl Dec. 31 at Birmingham, Ala., against Georgia Tech.

The Southeastern Conference could send as many as five teams to bowl games, but the glamour bowl for the SEC is the Sugar Bowl on Jan. 1 at New Orleans. No. 9 Florida leads the SEC but is on NCAA probation, so it appears the conference title will go to 4-1-1 Louisiana State, 3-1 Tennessee or 3-1-1 Alabama. Tennessee, with games left against second-division teams Kentucky and Vanderbilt, appears to be the frontrunner.

LSU could also go to the Liberty Bowl Dec. 27 at Memphis, while Alabama has been mentioned for the Aloha Bowl Dec. 28 in Honolulu. Georgia could go to the Sun Bowl Dec. 28 at El Paso, Texas, while Auburn has been mentioned for both the Cotton Bowl and Florida Citrus.

The Southwest Conference winner will go to the Cotton Bowl to face one of the several potential opponents.

We Buy Extra Clean
Late Model Used Cars
DENSON USED CARS
300 E. Hwy. 573-3912

Dance to the Live Country Music of
Nightshift
Sat. Nov. 23, 1985 9 p.m. to 1
at the
Snyder VFW
$5.00 per person no reservations
Tickets at door

SPORTS

NBA at glance

	W	L	Pct.	GB
EASTERN CONFERENCE				
Atlantic Division				
Boston	9	2	.818	—
Philadelphia	6	5	.545	3
New Jersey	7	7	.500	3½
Washington	4	8	.333	5½
New York	3	9	.250	6½
Central Division				
Milwaukee	12	4	.750	—
Detroit	8	5	.615	2½
Atlanta	7	6	.538	3½
Cleveland	5	8	.385	5½
Chicago	5	9	.357	6
Indiana	3	8	.273	6½
WESTERN CONFERENCE				
Midwest Division				
Denver	10	2	.833	—
Houston	10	3	.769	½
San Antonio	6	7	.462	4½
Utah	6	7	.462	4½
Dallas	5	7	.417	5
Sacramento	4	8	.333	6
Pacific Division				
L.A. Lakers	11	2	.846	—
Portland	9	6	.600	3
Golden State	7	7	.500	4½
L.A. Clippers	5	8	.385	6
Seattle	4	9	.308	7
Phoenix	2	11	.154	9

Thursday's Games
Denver 121, L.A. Lakers 120
Portland 112, L.A. Clippers 108
Milwaukee 131, Sacramento 97

Friday's Games
Philadelphia at Boston
Golden State at Detroit
New York at Washington
Utah at Cleveland
Indiana at San Antonio
New Jersey at Phoenix
Houston at Seattle

Saturday's Games
Boston at New York
Detroit at Philadelphia
Utah at Atlanta
Golden State at Chicago
Indiana at Dallas
Sacramento at Denver
Milwaukee at L.A. Clippers
L.A. Lakers at Portland

Halting Dallas air attack is priority

PHILADELPHIA (AP) — Philadelphia Eagles safety Ray Ellis says he's looking forward to the game against Dallas Sunday because it matches the Cowboys' excellent passing offense against the Eagles' No. 1 pass defense.

"That's a challenge," Ellis said.

The Cowboys' pass offense leads the National Football League's National Conference and places third in the league, while the Eagles' pass defense tops the NFL.

Ellis leads the Eagles in fumble recoveries with three and has forced two fumbles. He also has made three interceptions and 72 tackles.

A five-year veteran of the Eagles' wars with Dallas, Ellis says the Cowboys' play pass makes their pass offense.

"They have a guy like Tony Dorsett, who you're so worried about getting the ball and running. And they'll run the draw with Dorsett off that play pass," Ellis said.

"It holds the linebackers in a little bit, and the receivers run across the middle. Then the linebackers can't get back fast enough to help out. Or they'll come up with the big play with Dorsett going down the middle, or try to hit Tony Hill on a long bomb and Mike Renfro on a long bomb."

When the defense least expects the pass play, the Cowboys come with it, Ellis said.

"They'll work that running game and work it and work it and work it, and boom they'll hit you with the long pass," Ellis said.

Ellis said whether backup Gary Hogoboom or Danny White directs the Cowboys' offense makes little difference. White is injured and listed as a probable.

White, who had earlier been listed as "questionable," was listed as "probable" Thursday. He was injured in last Sunday's 44-0 loss to the Chicago Bears.

"You have to prepare for him (Hogeboom) just like any other quarterback. We've had times this year when we've played against a backup quarterback who came in and did a great job. Hogeboom is a darn good quarterback," Ellis said.

Hogeboom substituted for an injured White when Dallas lost, 16-14, to the Eagles in Philadelphia Oct. 20.

Eagles quarterback Ron Jaworski still is listed as doubtful with a bruised shoulder. Jaworski threw for 380 yards and a touchdown in the first game against Dallas.

EL MATADOR OPEN 7 DAYS A WEEK
6:00 a.m.-2:00 p.m. Starting Nov. 25th
NOW SERVING - ALL YOU CAN EAT LUNCH SPECIALS
10:30 a.m. to 2:00 p.m.
Monday - Tacos, Beans & Spanish Rice $4.59
Tuesday - Tacos $4.59
Wednesday - Enchiladas (Beef or Cheese) $4.59
Thursday - Meat & Bean Burritos $3.99
Friday - Taco Salad $4.59
Serving Breakfast 6:00 a.m.-10:30 a.m.
(Starts Nov. 25th)
Breakfast Special - Egg, Bacon or Sausage, Hash Browns, Toast or Biscuits, & Coffee .. $1.99
Limited Time Nichol Coffee with Breakfast
We serve quality in all of our food please come by and taste for yourself.
Reservations now being taken for private parties. (5 days advance notice please.)
573-4107 (Take Out Orders Welcome) 102 E. Hwy. (Next to McCormick Phillips 66)

Tiger cagers open year against Cooper

Snyder's Tigers open their 1985-86 basketball season tonight at Scurry County Coliseum.

Tickets are $2 for adults and $1 for students as the Tigers draw battle lines with Abilene Cooper. A junior varsity tilt tips off the double header at 6. The varsity game will begin about 7:30.

A sophomore contest was scheduled but has since been cancelled.

Included among the Tigers this season are returning lettermen Jackie Anderson, Bobby Scott, Don Osborn and Mike McWilliams - all seniors - junior Chris Garrett and sophomore Trey Tippens. All except Osborn were full or part-time starters last year.

Also playing for the varsity will be William Foree, a 6-3 senior who transferred in last year from Fort Smith, Ark., and senior Todd Pollard and junior Reynaldo Gomez - both up from the junior varsity.

Coach Scott said he would probably add one or more other players from a list that includes these juniors: 6-3 James Courtney, 6-3 Daniel Chasteen, 6-0 Dennis Martinez, 5-11 Jeff Rose and 5-8 Earl Ware.

Abilene is 1-0 for the season.

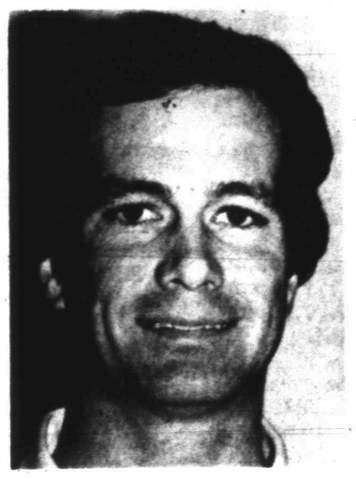

LARRY SCOTT
...boys coach

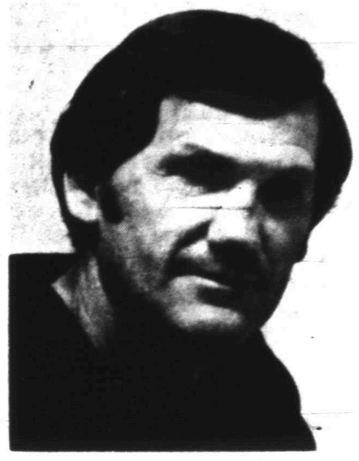

KEN HOUSDEN
...girls coach

Girls host Central tonight

Snyder High School girls will entertain San Angelo Central tonight in the high school gym.

Tipoff is scheduled for 6. Tickets are $2 for adults and $1 for students.

The Tigers are 1-0 for the season. They defeated Post in their opener earlier this week, 55-54.

Playing for the team are seniors Cintia Gonzales and LaSaunya Ward; juniors Stephanie McKnight, Jill Roemisch, Angie Housden, Robbi Merritt and Monica Hinojos; and sophomores Christi Comer, Teri Sue Henry, Yolanda Rivers and Patricia Casias.

WTC plays in Waco at 6

WACO – Western Texas College's Westerners are to play Jacksonville Baptist College at 6 this evening in the McLennan Community College Classic.

Winner of the game will play again at 8 p.m. Saturday. The loser vies at 6 Saturday.

The Westerners are 6-1 for the season.

The team, under second-year head coach Phil Spradling, will join the WTC Dusters in a double header at Cisco next Monday. Games are scheduled for 6 and 8 p.m.

Britons pace World Cup

LA QUINTA, Calif. (AP) — Americans Lanny Wadkins and Tom Kite were undisturbed by a dramatic, 18th-hole eagle that deprived them of a tie for the lead in the first round of the World Cup golf tournament.

"We're looking to improve over last year," Wadkins said Thursday, referring to the team's embarassing 12th-place finish, 22 shots back, in the 1984 World Cup.

On Thursday, Wadkins and Kite were tied with Canada, one shot back of England.

"This is a good start," Wadkins said. "We feel pretty good about it. "We feel if we play good, solid golf — and we did today — we'll have a run at it on the last day."

Wadkins had a 4-under-par 68, good enough for a five-way tie for the individual lead, and Kite shot a 70 in the slow-moving first round that required 5 hours, 50 minutes to complete.

OUT OF PAWN THIS WEEK
•Emerson 14" Color TV
•Sanyo AM/FM Cass. (Auto)
•JVC Turntable
•Soundesign AM/FM Cass. Stereo w/Speakers
•H&K 9 mm Auto Pistol
•14K Nugget Ring w/3 Diamonds
•9x12 Cabin Tent Sleeps 5
Snyder Pawn Shop
3419 Ave. T
573-3871

LIVE MUSIC
The Sundown Club
Presents Express
Saturday Night
9:00 p.m. - 1:00 a.m.
The Sundown Club 2207 College Ave.
Members and their guests welcome

CHURCH DIRECTORY

FIRST BAPTIST CHURCH
Ave. Q & 27th St.
Rev. Ken Branam, Pastor
Sunday School ..... 9:30 a.m.
Morning Worship ..... 10:45 a.m.
Evening Worship ..... 7:00 p.m.
Wednesday Bible Study ..... 7:00 p.m.

FAITH BAPTIST CHURCH
208 37th St.
Rev. L. W. Hatfield, Pastor
Sunday School ..... 10:00 a.m.
Morning Worship ..... 10:50 a.m.
Training Service ..... 6:15 p.m.
Evening Worship ..... 7:00 p.m.
Wednesday Service ..... 7:30 p.m.

AVE. D BAPTIST CHURCH
30th & Ave. D
Calvin Brown, Pastor
Sunday School ..... 9:45 a.m.
Morning Worship ..... 10:50 a.m.
Training Union ..... 6:00 p.m.
Evening Worship ..... 7:00 p.m.
Wednesday Worship ..... 7:00 p.m.

NORTH SIDE BAPTIST CHURCH
1909 16th Street
Rev. Bob Rhodes
Sunday School ..... 9:45 a.m.
Morning Worship ..... 10:55 a.m.
BTC-Discovery Hour ..... 6:00 p.m.
Evening Worship ..... 7:00 p.m.
Wednesday Service ..... 7:30 p.m.

CALVARY BAPTIST CHURCH
2405 35th St.
Rev. Larry McAden, Pastor
Sunday School ..... 9:45 a.m.
Morning Worship ..... 10:50 a.m.
Evening Worship ..... 6:00 p.m.
Wednesday Service ..... 7:30 p.m.

COLONIAL HILL BAPTIST CHURCH
36th & El Paso Ave.
Rev. Miller F. Robinson, Pastor
Early Bible Class ..... 7:00 a.m.
Sunday School ..... 9:45 a.m.
Morning Worship ..... 11:00 a.m.
Training Service ..... 6:00 p.m.
Evening Service ..... 7:00 p.m.
Wednesday Service ..... 7:00 p.m.

BIBLE WAY BAPTIST
208 N. Clairemont Rd.
David Haladay, Pastor
Mike Brown, Pastor
Bible Study Fellowship ..... 9:45 a.m.
Morning Worship ..... 10:55 a.m.
Evening Worship ..... 6:30 p.m.
Tuesday Women's Bible Study ..... 10:30 a.m.
Wednesday Bible Study ..... 7:00 p.m.
Children's Choir ..... 7:00 p.m.

KNAPP BAPTIST CHURCH
Knapp Community
Rev. Harold Britton, Pastor
Sunday School ..... 10:00 a.m.
Morning Worship ..... 11:00 a.m.
Training Union ..... 5:30 p.m.
Evening Worship ..... 6:30 p.m.
Wednesday Service ..... 6:30 p.m.

MORNINGSIDE BAPTIST CHURCH
119 36th St.
Bill Strickland, Pastor
Sunday School ..... 10:00 a.m.
Morning Worship ..... 11:00 a.m.
Training Service ..... 6:00 p.m.
Evening Worship ..... 7:00 p.m.
Wednesday Services ..... 7:30 p.m.
Thursday Visitation ..... 6:45 p.m.

VICTORY BAPTIST CHURCH
3303 Apple St.
Don Gonce, Pastor
Sunday School ..... 9:45 a.m.
Morning Worsip ..... 10:45 a.m.
Bible Study ..... 6:15 p.m.
Evening Worship ..... 7:00 p.m.
Wednesday Service ..... 7:00 p.m.

NEW HOPE BAPTIST CHURCH
Rev. Raymond Dunkins, Pastor
Sunday School ..... 9:45 a.m.
Morning Worship ..... 11:00 a.m.
Training Union ..... 5:15 p.m.
Evening Worship ..... 6:00 p.m.
Wednesday Service ..... 7:30 p.m.

GRACE BIBLE BAPTIST CHURCH
2707 Avenue R
Morning Worship ..... 10:45 a.m.

HERMLEIGH BAPTIST CHURCH
Rex Reynolds, Pastor
Located on North Harlan
Sunday School ..... 10:15 a.m.
Morning Worship ..... 11:00 a.m.
Evening Worship ..... 6:30 p.m.
Wednesday Evening ..... 7:30 p.m.

FLUVANNA BAPTIST CHURCH
Fluvanna, Texas
Sunday School ..... 10:00 a.m.
Morning Worship ..... 11:00 a.m.
Evening Worship ..... 6:00 p.m.
Wednesday Night Prayer ..... 7:00 p.m.

HERMLEIGH CENTRAL BAPTIST CHURCH
Rev. Jim Townsend, Pastor
Located On North Harlan
Sunday School ..... 10:00 a.m.
Morning Worship ..... 11:00 a.m.
Sunday Evening Worship ..... 6:00 p.m.
Wednesday Service ..... 7:00 p.m.

IRA BAPTIST CHURCH
Ira, Texas
Sunday School ..... 10:00 a.m.
Morning Worship ..... 11:00 a.m.
Sunday Youth Choir ..... 6:00 p.m.
Sunday Evening Worship ..... 7:00 p.m.
Wednesday Children's Choir ..... 6:00 p.m.
Wednesday Service ..... 7:00 p.m.

TEMPLO BAUTISTA
21st & Ave. R
Ricardo N. Carrizales, Pastor
Sunday School ..... 9:45 a.m.
Morning Worship ..... 11:00 a.m.
Training Union ..... 6:00 p.m.
Sunday Evening Worship ..... 7:00 p.m.
Wednesday Service ..... 7:30 p.m.

BETHEL BAPTIST CHURCH
1708 Avenue E
Donald Anderson, Jr., Pastor
Sunday School ..... 10:00 a.m.
Morning Worship ..... 11:00 a.m.
Evening Worship ..... 7:00 p.m.
Wednesday Worship ..... 7:00 p.m.

UNION BAPTIST CHURCH
Rev. Jim Moseley, Pastor
Sunday School ..... 9:45 a.m.
Morning Worship ..... 10:45 a.m.
Church Training ..... 6:00 p.m.
Evening Worship ..... 7:00 p.m.
Wednesday Youth Group ..... 7:00 p.m.
Prayer Meeting ..... 7:00 p.m.

PRIMITIVE BAPTIST CHURCH
21st & Ave. M
Elder Carl Watson, Pastor
1st, 2nd, 3rd Sundays ..... 10:30 a.m.
3rd Saturday Night ..... 7:30 p.m.

CHURCH OF GOD PROPHECY
2301 Ave. G
Robert Trujillo, Pastor
Morning Worship ..... 10:00 a.m.
Evening Worship ..... 6:30 p.m.
Wednesday Service ..... 7:30 p.m.

THE LIGHTHOUSE ASSEMBLY OF GOD
Ave. G and 30th Street
Danny Williams, Pastor
Sunday Morning Service ..... 9:45 a.m.
Sunday Evening Service ..... 7:00 p.m.
Missionettes Monday ..... 3:45-5:00 p.m.
Wednesday Night Bible Study ..... 7:30 p.m.

BETHEL ASSEMBLY OF GOD
1411 25th St.
Rev. Make Foster, Pastor
Sunday School ..... 10:00 a.m.
Morning Worship ..... 11:00 a.m.
Sunday Evening Worship ..... 6:00 p.m.
Wednesday Evening Worship ..... 7:30 p.m.

FIRST ASSEMBLY OF GOD
1809 College Ave.
Rev. Warren L. Norris, Pastor
Sunday School ..... 9:45 a.m.
Morning Worship ..... 10:50 a.m.
Evening Worship ..... 7:00 p.m.
Wednesday Service ..... 7:30 p.m.

IRA FIRST CHURCH OF GOD
Ira, Texas
Rev. Robert White, Pastor
Sunday School ..... 10:00 a.m.
Morning Worship ..... 11:00 a.m.
Evening Worship ..... 7:00 p.m.
Wednesday Service ..... 7:00 p.m.

CHURCH OF GOD
1406 21st St.
Rev. J. W. Davis, Pastor
Sunday School ..... 9:45 a.m.
Sunday Evening Evangelistic Service ..... 6:00 p.m.
Wednesday Evening ..... 7:30 p.m.

GETHSEMANIC SPANISH ASSEMBLY OF GOD
313 26th St.
Rosendo Mauricio, Pastor
Wednesday ..... 7:30 p.m.
Friday ..... 7:30 p.m.
Sunday School ..... 10:00 a.m.
Sunday Evening Service ..... 7:30 p.m.

APOSTOLIC FAITH
25th & Ave. Z
Rev. S.V. Clanton, Pastor
Sunday School ..... 10:00 a.m.
Morning Worship ..... 11:00 a.m.
Evening Worship ..... 7:00 p.m.
Wednesday Service ..... 7:30 p.m.

FIRST UNITED METHODIST CHURCH
2700 College Avenue
Rev. Robert T. Metzger, Pastor
Sunday School ..... 9:45 a.m.
Morning Worship ..... 10:55 a.m.
Youth Fellowship ..... 5:30 p.m.

TRINITY UNITED METHODIST CHURCH
Cogdell Center
Rev. James Merrell, Pastor
Church School ..... 9:45 a.m.
Morning Worship ..... 11:00 a.m.
Youth Meeting ..... 6:00 p.m.
Evening service ..... 6:00 p.m.

IRA UNITED METHODIST CHURCH
Ira, Texas
Morning Worship ..... 9:30 a.m.
Sunday School ..... 10:45 a.m.

UNION UNITED METHODIST CHURCH
5 Miles West, U.S. 180
Rev. John Dorn, Pastor
Sunday School ..... 10:00 a.m.
Morning Worship ..... 11:00 a.m.
Youth Service ..... 6:00 p.m.
Evening Worship ..... 7:00 p.m.

FLUVANNA UNITED METHODIST CHURCH
Carl Nunn, Pastor
Morning Worship ..... 9:40 a.m.
Sunday School ..... 10:40 a.m.

IGLESIA METHODIST UNIDA EMMANUEL
2010 Ave. T
Benjamin Vicuna, Pastor
Sunday School ..... 10:00 a.m.
Morning Worship ..... 11:00 a.m.
Evening Evangelistic Service ..... 7:00 p.m.

HERMLEIGH UNITED METHODIST CHURCH
Carl Nunn, Pastor
Sunday School ..... 10:00 a.m.
Morning Worship ..... 11:15 a.m.
Youth Meeting ..... 6:00 p.m.

FLUVANNA UNITED METHODIST CHURCH
Carl Nunn, Pastor
Morning Worship ..... 9:40 a.m.
Sunday School ..... 10:40 a.m.

GAIL UNITED METHODIST CHURCH
Carl Nunn, Pastor
Morning Worship ..... 8:30 a.m.

CHURCH OF CHRIST
30th and Ave. F
Sunday ..... 10:30 a.m.
Sunday ..... 6:00 p.m.
Wednesday ..... 7:00 p.m.

37th STREET CHURCH OF CHRIST
2500 37th St.
Randall M. Gray, Minister
Bible Study ..... 9:30 a.m.
Morning Worship ..... 10:30 a.m.
Evening Worship ..... 6:00 p.m.
Wednesday Ladies' Class ..... 9:30 a.m.
Wednesday Service ..... 7:30 p.m.

EAST SIDE CHURCH OF CHRIST
201 31st St.
Tom Holcomb, Minister
Bible Study ..... 9:30 a.m.
Morning Worship ..... 10:25 a.m.
Evening Worship ..... 6:00 p.m.
Wednesday Worship ..... 7:30 p.m.

HERMLEIGH CHURCH OF CHRIST
Rio Evans, Minister
Sunday Bible Classes ..... 10:00 a.m.
Sunday Morning Worship ..... 10:55 a.m.
Sunday Evening Worship ..... 6:00 p.m.
Wednesday Ladies' Class ..... 9:30 a.m.
Wednesday Bible Classes ..... 7:00 p.m.

IRA CHURCH OF CHRIST
Ira, Texas
Weston Walker, Minister
Bible Study ..... 10:00 a.m.
Worship ..... 11:00 a.m.
Evening Service ..... 6:00 p.m.
Wednesday Service ..... 7:00 p.m.

SPANISH CHURCH OF CHRIST
Ivan Santiago, Minister
Bible Class ..... 9:45 a.m.
Morning Worship ..... 10:45 a.m.
Evening Worship ..... 5:00 p.m.
Wednesday ..... 7:30 p.m.

FIRST CHRISTIAN CHURCH
2701 37th Street
The Rev. Kendall Coffey, Minister
Sunday School ..... 9:45 a.m.
Morning Worship ..... 10:50 a.m.
Sunday Evening Worship ..... 7:00 p.m.
Tuesday Morning Bible Study ..... 9:30 a.m.
(Meets in Church Parlor)

FIRST PRESBYTERIAN CHURCH
2706 Ave. R 573-6915
Rev. Stephen W. Smith, Pastor
Sunday School ..... 10:00 a.m.
Worship ..... 11:00 a.m.
Wednesday Choir Practice ..... 7:00 p.m.
Wednesday Men's Fellowship ..... 7:00 a.m.

GRACE LUTHERAN CHURCH
5500 College Avenue
The Rev. David P. Harr, Pastor
Sunday School ..... 9:15 a.m.
Sunday Worship Service ..... 10:30 a.m.
Communion 1st Sunday of Month

CHURCH OF THE NAZARENE
C-City Hwy., South of Traffic Circle
Steve Coutouzis, Pastor
Sunday School ..... 9:45 a.m.
Morning Worship ..... 10:45 a.m.
Evening Worship ..... 6:00 p.m.
Wednesday Worship ..... 7:00 p.m.

OUR LADY OF GUADALUPE CHURCH
13th and Ave. K
Rev. Chris Coleman
Sunday Mass ..... 8:30 & 11:00 a.m.
Weekday Masses ..... 7:00 p.m.
Saturday Masses ..... 7:00 p.m.
Holy Day Masses ..... 8:00 a.m. & 7:00 p.m.
Sunday School ..... 9:30-10:45 a.m.

ST. JOHN'S CATHOLIC CHURCH
Hermleigh, Texas
Fr. Sean Sheeran
Sunday Mass ..... 8:30 a.m.
Tuesday Mass ..... 7:00 p.m.
Religious Instruction Sunday ..... 9:30 a.m.

ST. ELIZABETH CATHOLIC CHURCH
3011 Ave. A
Fr. Sean Sweeney, Pastor
Saturday Mass ..... 6:00 p.m.
Sunday Mass ..... 10:30 a.m.
Mon., Wed., Fri., Mass ..... 7:00 p.m.
Thursday Mass ..... 8:00 a.m.
Religious Instruction Sunday ..... 9:15 a.m.
Confession before all Masses

ST. JOHN'S EPISCOPAL CHURCH
2214 42nd St.
Sunday School ..... 11:00 a.m.
Sunday Worship ..... 11:00 a.m.
Wednesday Prayer, Supper ..... 7:00 p.m.

AGAPE CHRISTIAN FELLOWSHIP
111 E. 37th St.
Don Gibson, Pastor
Morning Worship ..... 10:00 a.m.
Children's Chapel ..... 10:45 a.m.
Evening Worship ..... 6:00 p.m.
Wednesday Service ..... 7:00 p.m.

UNITED PENTECOSTAL CHURCH
31st and Ave. C
Virgil Cornwell, Pastor
Sunday School ..... 10:00 a.m.
Sunday Night Service ..... 7:00 p.m.
Wednesday Service ..... 7:30 p.m.

WEST 30TH ST. CHURCH OF CHRIST
Gary Brewer Road
Phone 573-3553, 573-6150, 573-7102
Sunday ..... 10:30 a.m.
Sunday Evening ..... 6:30 p.m.
Wednesday ..... 7:30 p.m.

THE LIVING WORD OUTREACH CHURCH
Lamesa Hwy. West
Bro. Alfred, Guzman, Pastor
Sunday School ..... 10:30 a.m.
Morning Worship ..... 11:00 a.m.
Evening Worship ..... 7:00 p.m.
Wednesday Service ..... 7:00 p.m.

DUNN CHURCH OF CHRIST
Tim Bennett, Minister
Worship ..... 10:30 a.m.

The KIWANIS Urge You To Attend The Church Of Your Choice

SPANISH INN
Mexican Food-Choice Steaks-American Food
2212 College 573-2355

WEST TEXAS STATE BANK
Member F.D.I.C.
1901 26th St. 573-5441

Payne
HEAD HEATING & AIR CONDITIONING
Sales and Service on all makes
2401 Ave. T. 573-3907

SNYDER LAUNDRY & DRY CLEANERS
1401 26th St. 573-3681

SNYDER SAVINGS & LOAN ASSN.
Member FSLIC
College Ave. & 27th St. 573-9305

MERLE NORMAN
"May God's Love Be Reflected In Your Face"
2513 College 573-6512

BELL-CYPERT-SEALE FUNERAL HOME
3101 College 573-5454

ROE'S FURNITURE & APPLIANCE
4001 Highland Shopping Center

SNYDER NATIONAL BANK
A Full Service Bank
1715 25th St. Ph. 573-2681

MIDWEST ELECTRIC CO-OP, INC.
Parker Wetsel, Mgr.
Roby, Texas 915-776-2244

WILSON MOTORS
Products of Ford Motor Co.

LANDES HOME FURNISHINGS, INC.
Free Delivery-Financing Available
573-2141

WEAVER SERVICES, INC. DBA
WSI CASED HOLE SPECIALIST
West 37th St. 573-3948

SONIC Happy Eating
4100 South College
Ph. 573-7620

STINSON DRUG
1815 26th St. Ph. 573-3531
Dean Floyd

THE CHURCH OF JESUS CHRIST OF LATTER DAY SAINTS
3726 Austin 573-1506

DUNN BAPTIST CHURCH
Rev. Aeron Oden, Pastor
573-7419
Sunday School ..... 10:00 a.m.
Worship Service ..... 10:45 a.m.

Churches Of Snyder And Area Support Them Every Week

Oppose farm credit bailout

WASHINGTON (AP) — The Reagan administration says it possibly could go along with a federal rescue of the faltering Farm Credit System if Congress agreed to reform the massive farm lending operation.

"The system does not now need the government's financial support in any fashion," Charles Sethness, an assistant treasury secretary, told the House Agriculture subcommittee on credit Thursday.

He and an Agriculture Department credit official reaffirmed the administration's opposition to an immediate bailout of the FCS, but endorsed provisions of a House bill to reorganize the lending system.

FCS reforms must be carried out before any federal assistance can be considered, they maintained.

Sethness said federal assistance to the FCS at this time "is the wrong approach, at the wrong time, leading to a possible wrong result."

Donald Wilkinson, the governor of the Farm Credit Administration, which oversees the $70 billion farmer-owned lending system, supported the legislation even though financial aid provisions do not guarantee the $6 billion that FCS officials have warned is necessary to keep the system afloat over the next three years.

Their remarks came as the House panel considered legislation by a bipartisan group of farm-state lawmakers to prop up the FCS, a network of 37 cooperatively owned banks that hold about a third of the nation's $214 billion agricultural debt.

Sethness and Frank Naylor, an undersecretary of agriculture, objected to the bill's provision for a backup line of federal credit for the FCS. Any amount of money could be provided at the discretion of the Treasury secretary to protect the financial stability of the farm lending system.

When the bill was first unveiled, it provided for as much as $3 billion in federal aid. However, that was changed to allow the administration complete discretion to determine the amounts of assistance.

The legislation would revamp the system's organization, providing the Farm Credit Administration with greater regulatory powers and removing it from day-to-day management decisions of the FCS.

It also would establish a new Farm Credit Capital Corp. to act as a "warehouse" for bad loans and acquired properties. The new component within the FCS would provide a central pool of financing for quick aid to struggling system institutions.

Although Naylor recommended the committee approve the legislation without the financial aid provision, he made it clear that the administration's opposition to an immediate FCS bailout does not foreclose aid later if it is deemed necessary to avert a collapse of the lending system.

Youthful bandits steal from stores

LOS ANGELES (AP) — A gang of about 150 well-organized, "streetwise" hoodlums has netted millions of dollars by smashing and shooting its way into elegant jewelry stores in six Western states, authorities say.

The bandits, age 13 to the late 20s with possible ties to Los Angeles street gangs and apparently directed by adults, rent cars for robberies using stolen credit cards and leave on the first flight out, police say.

"They storm a place," said Los Angeles robbery Detective Robert Johansen. "They walk in ... with a sledgehammer and have everyone lay on the floor away from the (alarm) button."

Teams consist of a driver, a gunman, a smasher and a scooper, Johansen said. The smasher uses a tire iron, hammer or baseball bat to break the glass cases and the scooper takes the jewels, he said.

Police estimate the gang has 150 members who have pulled about 50 robberies this year in California, Arizona, Utah, Washington, Oregon and Nevada.

"These guys were very streetwise," said Sgt. Dee Rowland, a detective in Murray, Utah, a suburb of Salt Lake City. "When we arrested them, they gave us nothing. They wouldn't even admit they were at the hotel we watched them walk from."

Three men captured last year after a $200,000 jewelry holdup at a suburban department store are serving sentences in Utah State Prison, he said. A fourth, Ronald Prince, vanished last year after a magistrate released him because his jail paperwork was not processed after a holiday weekend.

Prince, 19, surfaced in Bakersfield, where he and four alleged accomplices face a preliminary hearing today on robbery charges stemming from a Nov. 4 department store holdup that netted $180,000 in jewelry.

In both cases, police recovered most of the jewels and precious metals, but investigators suspect most of the goods that are not recovered flow to masterminds who are senior in years and can fence them.

"They are getting substantial amounts — from $150,000 to as high as $500,000," said Bakersfield detective Sgt. Floyd Bertrand. "When they hit, they are hitting the nicer places."

The smash-and-grab robbery technique isn't new, but the age of the robbers is going down and the frequency of the attacks, apparently by one gang, has increased to the point where jewelers across the West have been alerted.

"There seem to be two groups that are related. There is a 13-to-17-year age group and then a 20-to-27-year category," Johansen said. "We are assuming the younger part of the group is being taught, being given an opportunity to learn."

Goodfellows

Scurry County families may apply for Goodfellow food donations by filling out this form. The deadline to apply is Dec. 5.

Applications should be mailed to:
Goodfellows, P.O. Box 676
Snyder, Tx. 79549

Estimated weekly income .....

Father ..... Age.....
Last or present
employer ..... Work phone .....

Mother ..... Age.....
Last or present
employer ..... Work phone .....

On welfare: Yes..... No.....

Home address ..... Home phone .....

Another telephone where you can be reached .....

List ages of children at home.

.....

Total number in home (circle) 1 2 3 4 5 6 7 8 9 10 .....

Acceptance cards will be mailed to only the qualified applicants at their home address listed.

Berry's World

"Too many spies are getting to be like professional athletes — they're only in it for the money."

Hospital Notes

ADMISSIONS: Angela Doty, Colorado City; Keith Clements, Rt. 3; Cathy Lucio, P.O. Box 751; Jerry Don Langston, Rt. 2; Mary Moffett, 2209 40th St.; Judith Thweatt, 302 36th Pl.; Shirley Mitchell, Western Texas College.

DISMISSALS: Lester Anderson, Roy Bennett Jr., Jack Early, Mary Arizmendi, Teresa Griggs and baby boy, Tonja Mahan, Mary Maxwell and Diann Snowden.

Births

A baby boy weighing seven pounds, four ounces was born to Mr. and Mrs. Buddy Mayes of Midland Wednesday. Grandparents are Mr. and Mrs. Norman Mayes and Mr. and Mrs. O.L. Ferrell, all of Snyder.

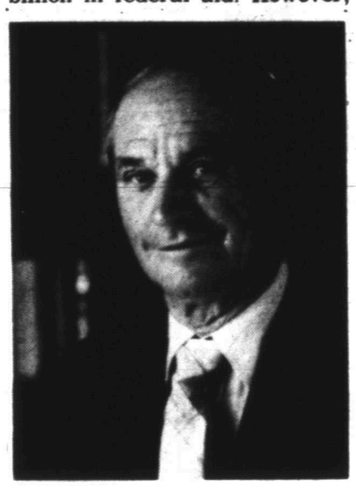

SAM BRUNNER

Brunner retires from Exxon USA

William S. "Sam" Brunner with Exxon Company, USA retired with 40 years of service November 1. He was assigned as maintenance foreman in the Southwest/Rocky Mountain Division, Midland District, located in Snyder.

In 1945, he joined the company in Hawkins, Tex. Production field assignments continued in that area until his transfer to West Texas in 1950. He was assigned to the Snyder area in 1952.

His hometown is Kerens, Texas.

At a dinner held in his honor November 9 in Snyder, he was presented retirement awards by Midland district manager G. Tom Theriot and operations superintendent H. Wayne Baker.

His Singers to sing here

On Sunday, Dec. 8, "His Singers" from Abilene Christian University will give a performance in the East Side Church of Christ auditorium following the evening worship service.

Afterward there will be a "sandwich supper" in he multipurpose building.

Nazarenes are in revival all this week

Rev. Robert Leffel of Topeka, Kan will be in revival at First Church of the Nazarene (located on the Colorado City Highway) this week. Services begin at 7 each evening this week with regular times on Sunday.

Thane earns degree at UT

AUSTIN--The University of Texas awarded 160 bachelor's degrees from the college of Natural Sciences at the end of the 1985 summer session.

Included is Trussell Lee Thane of Snyder.

Midland bonds are said sold

The Colorado River Municipal Water District sold $24,885,000 in revenue refunding bonds for the CRMWD-City of Midland Series 1982 Wednesday for 8.149 percent.

This included a net bid by Shearsen-Lehman Bros., underwriters, of 7.651 percent, plus all fees and expenses, and resulted in a net savings of $623,056 for the city. Midland also refunded $24,075,000 in general obligation bonds, and together the two issues saved $1,036,762.

The CRMWD-Midland bonds were issued in 1982 for sewer system improvements. Barbara Haynes, representing the underwriter, said the sale caught the market at a five-year-low.

'Preparing for Advent' set at Episcopal Church

On Sunday St. John's Episcopal Church will host a special event--"Preparing for Advent." Special guest preacher will be the Rev. Paul L. Davidson, who currently serves as director of the Episcopal Conference Center in Amarillo.

In addition to his sermon at 11 a.m., Davidson will also lead a workshop on "Ministry of the Laity." The workshop is to follow a covered dish luncheon in the parish hall, and a supervised nursery will be provided during the meeting.

Davidson was ordained in the Christian Church (Disciples of Christ), in which he served 15 years as a parish minister and then five years as a conference center director.

He joined the Episcopl Church as Northeast Conference Center Director 2½ years ago. As a past president of the North American Retreat Directors Association, he has traveled widely, including visits to the USSR, Finland, England, Germany, Nigeria and Zaire. He continues to travel for the Episcopal Church, visiting Tanzania this past spring.

Films on crime prevention now available for showing

In an continuing effort to make Scurry County a better, safer place to live, the Scurry County Sheriff's Department and Scurry County Juvenile Probation Department has purchased seven audio-visual films.

These award winning films were developed for the department in its fight against child abuse and crime. The programs may be obtained through the department's Community Relations Office and are available for showing, free of charge, to schools, civic clubs, churches and parent groups.

Neighborhood Watch is a valuable crime fighting tool. "America's Toughest Gang" explains how a Watch Group is formed and the duties of each member.

Losses from shoplifting cause retailers to increase prices and it effects everyone. "The Anonymous Thief" shows retail employees how to stop shoplifting by learning the methods these thieves employ.

An an overview of the child abuse problem, "The Silent Epidemic" explains the types of child abuse, how to recognize abuse and how to report it.

Preventing sexual abuse in young people is the goal of "Speaking Out," when a young school newspaper reporter uncovers sexual abuse in students and encourages them to "speak out."

"The Safety Net" trains teachers, day care workers and other child care professionals to recognize and report suspected cases of child abuse to law enforcement.

In "The Power Kitt," a brother and sister meet the "Powertime Kids" and learn how to stay safe from abduction and molestation.

For additional information or to schedule a free showing of any of these films, contact Crime Prevention Office Troy Martin at 573-3551.

Man indicted in kidnap-murder spree

ANAHUAC, Texas (AP) — A 31-year-old man was indicted by a Chambers County grand jury for his involvement in a kidnap-murder spree that left one woman dead and another wounded.

Johnny James, a former truck driver from Winnie, was indicted Thursday on capital murder in the Oct. 22 shooting death of Barbara Harrington Mayfield, 47, a High Island tavern owner. He also was indicted on attempted capitol murder and aggravated robbery charges in the related kidnappiing and shooting of Agnes Marie Harmon, a Winnie convenience store clerk.

James remains in the Chambers County Jail under $100,000 bond on the aggravated robbery charge.

Ms. Harmon, 23, was shot twice in the head and once in the shoulder, police said. Her body was found about 50 feet from Ms. Mayfield's body just inside the Chambers County line about seven miles southeast of Winnie.

DIAL A DEVOTIONAL 573-8801

Hoyt's Bed & Bath Boutique
One Week 25% Off
2112 25th
Snyder
573-2661
Open Mon.-Sat.
8:30-5:30
Use your Visa, MasterCard, American Express or Hoyt's Furniture Charge Card for your purchases

COMMUNITY THANKSGIVING SERVICE
Sponsored by
Snyder Ministerial Alliance
Sunday, November 24
7:00 p.m.
FIRST UNITED METHODIST CHURCH

Ask The Preacher

about...

"Is Thanksgiving a Religious Holiday?"

By Randall Gray

I know that this a national holiday of the highest order, but what about the religious implications?

Well, just the name of this special day tells you something. What I mean is, "Thanksgiving to who?" The answer to that question pretty well answers the question of our subject.

Remember that the pilgrims who started this wonderful tradition celebrated this day as a special time of grateful thanks to the One who had provided them with all their needs. It may be true that they had a deeper, more vital appreciation of their dependence on God. We, today, seem to have grown more independent of the great Provider.

Maybe we need to spend a few frozen winters with very little food, praying fervently that the crops we plant will come up in the spring. Maybe that would remind us that we do owe a debt of thanks to Him who provides it all.

Please address your questions to: Ask the Preacher,
2500 37th St.
Snyder, Texas 79549

37th Street Church of Christ

GREAT PLACE TO BUY...SELL TRADE OR RENT 573-5486

the Classifieds!

Classified Deadline
4:00 p.m.
Prior to Day of Publication
Sunday & Monday, 4 p.m. Friday

Notice to Classified Ad Customers

All Ads are cash unless customer has an established account with The Snyder Daily News. Ads may be taken over the phone so that they may be processed but payments must be made prior to publication.

CLASSIFIED ADVERTISING RATES & SCHEDULES
15 WORDS, MINIMUM

1 day per word	17¢
2 days per word	31¢
3 days per word	41¢
4 days per word	53¢
5 days per word	60¢
6th day	FREE
Each additional day 7¢ per word	
Legals, per word	17¢
Card of Thanks, per word	17¢

These rates for consecutive insertions only. All ads are cash unless customer has an established account with The Snyder Daily News.

The Publisher is not responsible for copy ommissions, typographical errors, or any unintentional error that may occur further than to correct it in the next issue after it is brought to his attention.

ERROR

The Daily News cannot be responsible for more than one incorrect insertion. Claims cannot be considered unless made within three days from date of first publication. No allowance can be made when errors do not materially affect the value of the advertisement.

All out of town orders must be accompanied by cash, check or money order. Deadline 4:00 Monday through Friday prior to any day of publication. Deadline Sunday & Monday, 4:00 p.m. Friday.

MISS YOUR PAPER?

Your Snyder Daily News should be delivered Monday through Saturday by 6:00 p.m.

Your carrier strives to give Prompt service, but should your paper be missing...

PLEASE Call
573-5486
Monday thru Saturday before 6:30 p.m.

020 ANNOUNCEMENTS

ADOPTION: Happily Married Couple wishes to adopt newborn. We can offer much love and securtiy. All expenses paid. Legal and confidential. Call collect after 6 p.m. and on weekends, 516-433-2928.

BRING IN Or call us for the repair or refinishing of your clocks, lamps & furniture.
See our Ad in the Merchandise Column.
HOUSE OF ANTIEKS
4008 College
573-4422

070 LOST & FOUND

FOUND: Siamese looking Cat with red collar and bell. Found at 2405 40th before Halloween. Call 573-7198 after 4:00 or come by.

LOST: 7 month old female Dalmation, 6 miles North of town. Answers to Daisy. 573-8586.

CLASSIFIEDS GET RESULTS!

080 PERSONAL

LIFT A FINGER. Report child abuse. 1-800-252-5400 toll free statewide child abuse hotline.

090 VEHICLES

BILL'S AUTO SALVAGE is now open. Late model used parts. Chevy, Ford, Chrysler, Toyota, Datsun. East Hwy 180 at the Traffic Circle. 573-9569 or 573-9010 (nights).

1984 BUICK REGAL, PS, PB, AC, AM-FM, Tilt, Cruise, Vinyl Top, Wire Wheel Covers. $7300. After 5:30, 573-8781.

1975 CHEVY VAN. 350, V-8, P.B., P.S., A.C., C.B., Cruise. Nice. Call 573-7150.

1978 CHEVROLET CAMARO Z28. See at Andy's Paint and Body Shop.

1978 CAMERO. Good running condition. Pioneer Stereo and Speakers. $1700 or best offer. Call 573-8267.

72 CHEVROLET 1-Ton. Steel bed, new motor, good rubber. Reasonable. 573-6271 after 5:00 p.m.

1978 CHEVY CHEVETTE: runs good, $1000. 1984 Honda ATC 110cc, $500. Male Pit Bull, 8 months, $150. Call 573-4100.

1981 FORD ½-Ton Lariat Pickup. See at 2201 44th or call 573-5925.

FOR SALE: Nice clean 1-owner LTD II. Also, 79 Ford Fairmont or 75 Ford Pickup. With or without Cabover Camper; or will trade up or down for small pickup. 573-8963.

FOR SALE: 78 Ford Courier with Tool Box and Good Michelin Tires. Call 573-4457.

BUSINESS DIRECTORY
SHOP THESE FRIENDLY MERCHANTS — WHO WANT YOUR BUSINESS

ARTS
Creative Touch
Art Supplies
Handmade Gifts
Classes
SHERRY HODNETT
1905 24th
573-1262

INSURANCE
Iglehart Insurance Agency
CAROL IGLEHART
AGENT
1904 37th
573-8100 573-9665
Competitive Rates on Home, High Risk Auto, Mobile Home, Auto & More
"Have a nice day"

SERVICE
COOPER APPLIANCE
Service & Parts
573-6269
Heating & Air Conditioning.
Free Estimates.
Best Prices.
25 Years Experience

GIFTS
CARLOS IMPORTS
OWNER: Rebecca Peralez
Pottery-Curios
Jewelry-Dresses
Religious Art Work
603 E. Hwy.
573-8892

REPAIR
APPLIANCE REPAIR
Jesse Robles
573-1753
Snyder Heating & Air Conditioning

FURNITURE
Pioneer Furniture
New & Used Furniture and Appliances
We Buy, Sell & Trade
2310 College

SERVICE
ELECTROLUX
Sales & Service
Supplies
Don Adams
2300 College
573-0016
or 573-3747 after 6

SEWING CENTER
BLANCHE'S BERNINA
1910 26th 573-0303

CLEANING
MAID FOR-A-DAY
Quality Cleaning
Fast, Honest
& Dependable
573-1351

ELECTRICIAL
B & L ELECTRIC
Residential, Commercial & Industrial
Mobile Home Wiring
Lighting & Wiring Repairing
Complete Electrical Contracting
Larry White 573-2912
Bobby Jones 573-4731

FABRICS
SUNSHINE FABRICS
2604 Ave R
573-0239

CHIMNEY
Prevent Chimney Fires
CALL
THE CHIMNEY SWEEP
573-3758 or 573-2865

APPAREL
J M's Fashions Unique
3421 College Ave.
573-9503
Ladies Sizes Pretty Plus

TRAILERS
Aljaly
Snyder Trailer Sales
17th Street & Avenue I
Phone 915/573-0814
We service Stock Trailers, Mobile Homes and all makes Travel Trailers.

PETS
THE POODLE PUB
23rd & Ave. L
573-8308
573-0679

SERVICE
WATERWELL SERVICES
Windmills & Domestic Pumps
Move, Repair, Replace
Tommy Marricle 573-2493
Bennie Marricle 573-8710
Before 8 a.m. & after 6 p.m.

CHILDCARE
LOU'S KIDDIE KOTTAGE
Complete Child Care
Mother's Day Out Mon-Wed-Fri
18 mos-15 yrs
Classes for 3, 4 & 5 yr. olds
6:30-5:45 Mon.-Fri.
1500 37th
573-6873

DRILLING
M & S Drilling Co. Inc.
Water Well Drilling
Pump Sales & Service
Call Ray Sorrells
573-8951

PAWN
SNYDER PAWN SHOP
Buy, Sell & Trade
Loans $10 to $250
573-3871
3419 Ave T

ESPECIALLY YOURS
Color Analysis & Make-Up
Eel Accessories & Jewelry
Willow Park Inn
573-1961

MUSIC
SMITH MUSIC PLACE
Complete Music Store
Instrument Repair & Piano Tuning
3106 Ave T 573-5937

DIRT WORK
Don McAnelly
Dirt Work Service
Yard, Drive-way Cleanup
Top Soil-Caliche-Blow Sand
12 Yd. Dump Truck & Backhoe
Free Estimates
573-3136

UPHOLSTERY
SNYDER MATTRESS and UPHOLSTERY
2314 College
573-2142

AUTO PARTS
Late Model Auto Salvage
McCLURG AUTO PARTS
315 Lubbock Hwy
573-4842

TRAVEL
Call the Travel No.
Snyder Travel
3018 Varsity Square
573-4074

FOR SALE: 1978 Datsun Pickup. $1695.00. Call Mark Wallace, 573-6351.

FOR SALE: 1977 Dodge Charger, $400.00. Call Mark Wallace, 573-6351.

FOR SALE: 1976 Ford Courier, $965.00. Call Mark Wallace, 573-6351.

FOR SALE: 1977 Chev. 2-Door, $450.00. Call Mark Wallace, 573-6351.

FOR SALE: 1971 Dodge Van, $865.00. Call Mark Wallace, 573-6351.

FOR SALE: 1977 Ford Pickup, $850.00. Call Mark Wallace, 573-6351.

1984 FORD CONVERSION VAN. V-8, 350 Hi-Performance, Auto, Tilt, Cruise, AC, AM/FM Cassette. Two Tone Tan Interior. Plenty of Extras. Super Nice. 17,000 miles. $13,500. Call 737-2947.

FOR SALE: 1984 Silverado Chev. Pickup. 1982 Camero. 1982 Ford Pickup. White Bedroom Furniture. 573-2350, 573-5849.

FOR SALE: 1975 Ford F150 Pickup with camper shell. 573-7244.

83 FORD PICKUP: automatic, air, headache rack, tool box. Also, 3-Wheeler for sale. 573-9426.

IMMACULATE 1979 GMC Suburban. 454, Dual Air. $3995. Call 573-1203.

LET'S DEAL- A 1983 Subaru Deluxe Wagon. Automatic, loaded, extra clean, below retail. Roscoe, 766-3948.

1976 LINCOLN TOWN CAR for Sale. Call 573-5164.

1979 MERCURY COUGAR XR7. Power, Air, AM/FM, Cassette. Very good condition. Priced to sell. 573-7555 after 5:00.

84 NISSAN PULSAR NX. 34 MPG, 5-Speed, Air, Power, AM/FM Cassette. $6000. 863-2464.

110 MOTORCYCLES

1965 HARLEY DAVIDSON CHOPPER. Excellent condition. Call 573-0212.

your advertising dollars do better in the classifieds

140 BUSINESS OPPORTUNITY

ESTABLISHED SNYDER RETAIL BUSINESS for sale. Call 1-728-3201 for information.

SNO-CONE BUSINESS For Sale, Equipped. Call 573-5164.

150 BUSINESS SERVICES

ALL TYPES OF TREE WORK: Pruning, Cutting Down, Etc. Call Deavers Pest Control, 573-7230, leave message.

COPY AND RESTORATION: We copy and restore old photographs. Harley Bynum Photography, 573-4190.

DUMP TRUCK & Front End Loader. Will haul dirt, gravel, sand, etc. Winfred Shipp, 573-8427 after 5:00 p.m.

FOR CARPENTER WORK from Remodeling to Add-ons and Fix-it Jobs, call Johnny Blocker 573-5100.

GENERAL HOME Repairs, remodeled, accoustical ceilings, painting. Small jobs welcomed. Sam Fleming, 573-0391, evenings.

J's ROOFING. Shingles and Hot Topping. Call 573-6983.

Need an ELECTRICIAN, Roofer, or Carpenter? Call - Ed Blocker, 573-7578.

LET ME WORK FOR YOU
Hard worker wants to help you with those jobs & small emergencies that others won't do. Willing to do whatever the job. No job too small. Call day or night. Also, experienced in Carpentry, Painting and all kinds of repair & maintenance. Low prices. Call Stanley Burgess, 573-4879.

KRUGER ROOFING AND STORM DOOR COMPANY. Before buying Storm Windows and Doors, come by and check our prices! Call 573-6172 or 573-3166. Free Estimates.

NEW HOME sewing machines. Electrolux cleaners. Quality service. All machines. Stevens, Charlene's Draperies, 573-6601, or 1-235-2889.

ROBBINS CONSTRUCTION: Metal Buildings; Barns; Carports; Porches; Composition, Metal Roofs; Metal, Wood, Wire Fencing. 573-8083.

SNYDER PAINTING & DRYWALL: Interior, Exterior Painting; Tape and Bedding; Acoustical Ceilings. Free Estimates. Reasonable Rates. 573-1496.

WEST TEXAS CARPET CLEANING: Deep Steam Carpet and Upholstery Cleaning. Call 573-2480 or 573-3930.

WE WOULD like to be your Prescription Provider if you have PCS, PAID or Medimet Insurance. Munden Pharmacy, 573-7402.

160 EMPLOYMENT

APPLICATIONS ARE now being accepted for the Coordinator and Teaching positions at the newly reorganized Children's Day Out of First United Methodist Church, Snyder. Applications are available in the church office Monday thru Friday 8:00 a.m. -12:00 and 1:00-5:00. All applications must be returned to the church office no later than Nov. 22.

DRUM TRANSPORT is taking applications for Transport Drivers. Must have experience and a good driving record. 573-3379.

WRITER FOR Part-time Position. Send Resume to Box 949W, Snyder, Texas 79549.

MARQUEZ FENCE CO.

PANELWEVE OR WOODLINK — TILE FENCE CHAIN LINK — CEDAR PICKET "Cedar Stockade Fence"

INDUSTRIAL - COMMERCIAL - RESIDENTIAL

10'x48" DD Gate	$69.95	72" Wire per roll	$115.00
39"x48" Walk Gate	$29.00	21/2" Corner Post ea.	$5.75
13/8" Top Rail per joint	$9.95	15/8" Line Post ea.	$3.75
		4"x4" Wood Post ea.	$7.25
48" Wire per roll	$29.95	2"x4" 8 ft. Cedar ea.	$2.98
60" Wire per roll	$95.00	1"x4" 6 ft. Picket ea.	$.90

4' Chain Link Fence, complete installed, all labor & material, $3.90 per ft. Free delivery within 100 miles.

Estimates Only 573-0898 SNYDER, TX.

Sidewalks - Driveways - Patio - Stucco
All types Concrete Work - Stucco Collars
It's Easier to do it right than to explain why you did it wrong.
Call Us Before You Buy

Sales Office 267-5714 BIG SPRING, TX.

your advertising dollars do better in..... the classifieds

EASY ASSEMBLY WORK! $600.00 per 100. Guaranteed Payment. No Experience/No Sales. Details send self-addressed stamped envelope: ELAN VITAL-634, 3418 Enterprise Rd., Ft. Pierce, FL 33482.

NEED A JOB? Apply at Snyder Employment Service. Our new address: 100 E. Hwy. 66 Center. Snyder, Texas.

PLAY SANTA CLAUS - SELL AVON. Earn extra money for Christmas and buy your Avon at a discount. Call collect, Sue Ward, 263-6695.

WANTED: Experienced Automobile Mechanic. Apply at Mason's Automotive, 1907 43rd, between 8:00 a.m. and 5:00 p.m., 573-2791.

WESTERN TEXAS COLLEGE
STAFF VACANCY
EOE/AA

DEPARTMENT: Maintenance. POSITION: Security Guard. SALARY: College scale. DUTIES: Periodic tour of buildings and grounds. Patrol college campus. Detect unauthorized persons or vehicles. Perform other duties pertaining to the overall operation of maintenance department. Ability to speak, read and write English and follow written and oral instructions. Experience in security desireable. Employment to begin: December 1, 1985. Applications must be in by November 27, 1985. Address applications and inquiries to: Rex Hopkins, Director of Maintenance, Western Texas College.

CLASSIFIEDS GET RESULTS!

210 WOMAN'S COLUMN

BRING IN Or call us for the repair or refinishing of your clocks, lamps & furniture.
See our Ad in the Merchandise Column.
HOUSE OF ANTIEKS
4008 College
573-4422

DECORATED CAKES: Birthday, wedding, and anniversary. Cabbage Patch, also decorated cookies. 573-9918.

WILL DO Housecleaning, Apartments and Office. Call 573-0482.

DECORATED CAKES: Birthday, Anniversary, Showers, WEDDING CAKES. For all your cake needs, call Reta 573-6917.

HOME COOKING: Will cook Main Dishes, House Specialities or Your Choice. Also, Cakes, Pies, Candies, Party Items. Excellent Holiday Time Saver. Call 573-4861.

IRONING WANTED. Will pick up and deliver. Call 573-0660.

LADIES: Are you afraid to be alone? Lonely, need someone to talk to? Maybe you need an Escort someplace or a companion for a trip. For an HONEST companion for up to 10 hours, call 573-9227 for reservations. $25.00 per day or evening. Senior Citizens ½ price. Character references available. If no answer at above number, call 573-0404. H.A.C. Escort Service.

MARY KAY COSMETICS: Try before you buy. Personalized, Color Awareness, Make-Up Artistry and Re-Orders. Gaynell Deck. After 3:00, call 573-7719.

NEED YOUR Home, Office or Apartment cleaned? Call 573-4226 or 573-8793.

"NEED MONEY"
$$$$$$$$$$
"Ask Us"
Personal Loans
$10.00-$250.00
TIMELY FINANCE
2409 Ave R
Serving Snyder
For 20 years
Call 573-9335
Ask for Teresa
or Deanna

PROFESSIONAL ALTERATIONS now available at Blanche's Bernina, 1910 26th St.

220 FARMER'S COLUMN

FOR SALE: Hereford Roping Saddle. Like new. Call 573-8210 after 6:00 p.m.

FIREWOOD FOR Sale. Mesquite and Split Oak. Delivered. 573-6577.

A.I. SERVICE. Synchronization, breeding & supplies. Fred Cross, 573-8003. Breed this week - calve Aug 24-30.

500 GALLON PROPANE Tank for sale. Call 573-1666.

HEGARI BUNDLES for sale. Heady grain. 30¢ a bundle. 573-2107.

LET ME help you sell your Cotton. I have top area prices from Buyers in Sweetwater, Abilene and Lubbock. Bring in or call me your Recap. Barbara Sutton. Call Paymaster Gin, 573-2171.

MESQUITE FIREWOOD, $85.00, you pick up. $95.00, we deliver and stack. 573-6100 or 573-0054.

8N FORD TRACTOR for sale. Call 573-8327.

OAK WOOD: $65 a cord, green or dry. 700 cords in stock. Lawrence Farm and Ranch Supply, Inc. (817)725-7216 or (817)725-7297.

PAPER SHELL Pecans for sale. $1.00 pound. 573-7034.

PECANS: Fresh, locally grown. 90¢ and down depending on quantity and type of pecan. Stanley Clark. See at 1609 25th. 573-3516.

SOFT SHELLED Pecans, $1.00 pound. Call 573-2454.

USE E-K Range Mineral-30 with Poloxalene to prevent bloat in cattle on wheat pasture. Available at Ezell-Key Feed & Seed and Ezell-Key Grain Co.

WILL BALE Hay on Shares. Call 573-6670.

On The Farm Tire Service
Goodyear Tires available at
McWhorter's
1701 25th Street
Snyder, Texas 79549
Auto - Truck - Farm
573-4031

221 FARM EQUIPMENT

2 REPOSSESSED STEEL BUILDINGS. 40'x40', 50'x100'. Quonset Style. Never erected. Will sell for balance due. Call Larry at 1-800-252-7043.

240 SPORTING GOODS

CABOVER CAMPER for Long Bed For Sale. Call 573-5164.

251 BOATS

15 FOOT BOAT with 50 HP Mercury Motor For Sale. Call 573-5164.

SACRIFICE: 85 19' Deck Boat, 85 Evinrude 200 HP. 85 Roadrunner Drive On Trailer, Canopy, Anchor, Ski Rope, Etc. All Extras. Getting Divorced, take pay off cost $14,889 in August. Now take $7850. Bail Me Out!! 573-4842 or 806-793-1384 Saturday and Sunday.

let your words do the talking
573-5486

260 MERCHANDISE

FOR SALE or Take Over Payments on beautiful Portable Spa. Seats 8. Call 573-3724.

FOR SALE: New Madame Alexander Dolls. Shirley Temples. New and Old Collectable Dolls. Call 573-3076.

COMMERCIAL AND Industrial Lots on College near Hwy 84. $4000-$6500. 573-5627 or 573-6381.

CASH REGISTER, Time Clock, Calculator, Electric Guitar, Amplifier. 573-3906.

ELECTRIC GARAGE Door Openers, $260-$275. Nice Christmas Gift. Tom Wadleigh, 573-2442 after 6:00 p.m.

FOR SALE: Bar Size Pool Table. 10 Speed Bicycle. Call 573-1144.

LOOK NO FURTHER! 10x16 Storage Building on skids. $800. Call 573-4786.

LOWREY GENIE Fun Machine Organ. Track and rythm selector, select organ, piano, guitar or banjo, Easy play. $300. 573-8959.

LIGHT YELLOW G.E. Stove and Refrigerator. Can be seen at 3610 Ave V or call 573-7172 after 5:00.

MOVING ACROSS the Street or Across Town. 1 Item or a Houseful. Call Pioneer Furniture, 573-9834.

MASON TYLER Hide-a-bed. Green. $125. 573-8078, weekdays after 2:30.

NEED TO MOVE Across Town? $30 an hour. Call Hoyt Furniture, 573-6161.

PORTABLE AIR Compressor, 10 HP Kholer, 30 gallon tank, like new. $1,000. 573-7980.

RENT "N" OWN. Appliances, furniture, televisions, stereos. Rent "N" Own, 2514 Ave. R, 573-4844.

ARTHUR D. HOBBS: If you will come to the newspaper office, 3600 College Avenue, before Noon Monday (November 25), the Snyder Daily News will present you with $5.00 cash!

Antiques, Best Quality, Lowest Prices, Durable for Life. All Finished w/Our "No Water Spot Finish"- Food or Drink.
EXCELLENT SELECTION OF DINING ROOM SUITES, NEW & OLD W/MATCHING CHAIRS, HUTCH AND ROUND GLASS CHINA CABINETS.
Best Price on all Clocks anywhere, we will not be undersold. Grandfather, Wall, Mantle - All Prices are Negotiable. We will take trade ins on Clocks, Lamps & Furniture.
Solid Walnut Display Case, Triangular Front, Queen Ann, Embossed Glass, Mirror Back, w/Glass Shelves was $499.95 now only $339.95!!!
Solid Oak Drop Leaf Table, Oval Shape, Turned Legs w/-Room for 53" of Leaves, $799.95 now only $699.95 w/2 Matching Solid Oak Chairs Free!!!
FROM NOW TIL CHRISTMAS 30% OFF ANY QUARTZ WALL CLOCK. OVER 30 SELECTIONS FROM WHICH TO CHOOSE.
Solid Walnut LoBoy Dresser, 2 Drawer, Harp Held Carved Framed Beveled Mirror, Solid Brass Pulls, $489.95 Sacrifice $299.95!!!
Solid Oak Draw Leaf Table w/Large Barley Twist Legs 36"x36" Extended 36"x60" w/4 Matching Solid Oak Chairs, $1000.00 Value all $799.95!!!
FLOOR MODEL PINBALL MACHINE "GOLD RUSH" WAS $595.00 STEAL IT $350.00!!!
3 Delivey Vehicles, Charge It, Lay-a-way, VISA, MC, Come In and See All Our New Gift Items.
We are giving away at a Drawing Sat. Dec. 21st, 5 items - Valued at $1229.75. Come In and See the Designated Items. No Purchase Required. Presence Not Required To Win!!!
House Of Antieks
4008 College 573-4422
9:00 a.m.-6:30 p.m.

SALE AT 2109 Avenue T. Acme Furniture; Gas & Wood Heaters; Stove Pipe, Elbows, Dampers, Flue; Rain Suits, Boots & Coats; Work Clothes; Furniture & Appliances; Tools of all kinds; lots of Toys & Gifts for Christmas. Come See.

SAVE 50%!! Flashing arrow signs $279!! Lighted, non-arrow $259. Unlighted $209. (Free letters!) See locally. 1(800)423-0163. (Also LED sign sale!!)

½ SHEETROCK, $3.25. Solid Core Doors, $15.00. 2/4 8 ft., $1.00. Windows from $15.00. Counter Tops, $2.25 ft. Frank Reyes, 235-2490, Sweetwater, TX.

SIX MONTH Old Sears Craftsman 5 HP Roto-tiller. Used very little. Warranty remaining. $275. 573-9437.

USED COLOR TV's. Portables start at $150. Consoles start at $175. Snyder Electronics, 411 E. Hwy., 573-6421.

WOMEN'S CLOTHES, size 14. Mostly polyester. 573-4126.

your advertising dollars do better in the classifieds

290 DOGS, PETS, ETC.

AKC LHASA APSO Puppies, reasonably priced. (915)573-4766 or (915)573-5945.

AKC BASSETT Hound Puppies for sale. Born 10-30-85. Deposit will hold. Shots and wormed. 573-6090.

BIRDDOGS For Sale. Some trained, some started. 573-0550.

FOR SALE: AKC Registered Miniature Dachshund Puppies. 2 females, $125 each; 3 males, $100 each. The best friend your child could have. Call 573-3246.

REGISTERED CHOW Puppies. 3 males, 3 females. Great X-Mas Gift. 573-9790.

310 GARAGE SALES

BIG YARD SALE
611 20th
(Corner of 20th & Ave G)
Thurs, Fri & Sat only
No sales before 10:00 a.m.
No sales after dark
Some new items for gifts. Some freebies. Prices flexible. More items added each day.

BIG 3 FAMILY YARD SALE
3205 Avenue H
Saturday, 9:00-12:00
Lots of good childrens clothes, clothes for all sizes, shoes & misc. items.

CHURCH OF GOD
OF PROPHECY
GARAGE SALE
Friday & Saturday
2301 Avenue G
Hot Tamales, will be taking orders by phone Thursday and Friday. 573-0278.

2 FAMILY GARAGE SALE
2901 32nd Street
Saturday, 9:00-3:00
700-15LT 8 ply tire, small table saw, light fixtures, silk dresses, winter coats, ladies 8-10, junior 9, king size linens & spreads.

3 FAMILY GARAGE SALE
3505 Kerrville
Sat. only, 8:00
Clothes in a range of sizes, misc. such as toys, radio, table & wheels.

4 FAMILY GARAGE SALE
3405 Irving
Sat. 8:30-4:00
No sales before 8:30
Little girls name brand dresses (size 4), lots of misc.

FIRST TIME GARAGE SALE!
2 miles N. on College
O'Neil & Ave R
Friday-Sunday
Rollaway bed, ceiling fan, dearborn heaters, fishing, camping, bedspreads, curtains, dishes, toys, stuffed animals, coats, new crafts, much much more.

GARAGE SALE
2812 Avenue H
Friday & Saturday
8:00 a.m.-4:00 p.m.

GARAGE/BAKE SALE
2810 El Paso
Saturday, 9:30-5:00
Sponsored by Snyder Police Auxiliary to benefit NOAH Project.

GARAGE SALE
202 36th Place
Saturday, 9:00-5:00
Boys clothes, windows and lots of misc. items.

GARAGE SALE
Arts & Crafts
Bake Sale
Hermleigh School
Sat. 9:00 a.m.-4:00 p.m.

GARAGE SALE
Sat. 8:30-11:00 a.m.
2401 42nd Street
Couch, bed & matress, other odds and ends.

GARAGE SALE
318 29th
Sat. 8:00-?
Gas cook stove, swing set, large picnic table, odds & ends, lots of goodies, etc.

INSIDE SALE
Corner K & 28th
Green House
All Week, 20th-24th
New items everyday. Deep Freeze, tapestry yarn, stereo, Oil Paintings. Many various items.

INSIDE SALE
801 16th
Saturday, 7:00

INSIDE SALE
Saturday only
8:30-4:00
2710 25th Street
Chairs, tables, baby bed, misc.

MOVING SALE
2005 Avenue M
Starting Friday thru ?
Cooking Stove, Refrigerator, Microwave Oven, Furniture, lots of other things.

MID SEASON CLEARANCE
Dollar Dept. 1921 25th
Tues, Wed, Thurs, Fri
& Sat.; 10:00-5:30
Infant Sleepers, womens blouses, childrens jeans, kids shirts, all womens shoes. 2 for $1.00!!

YARD SALE
3798 Ave V
Saturday, 9 a.m.-4 p.m.
Weather permitting
Fabric, baby clothes, jeans, childrens coats, and misc.

YARD & HOUSE SALE
Friday noon
thru Week-end
306 25th

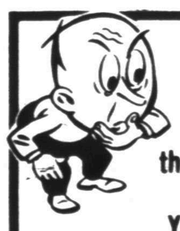

Do People really read the classifieds?
Yes.
In fact, you're reading them right now!

320 RENT-LEASE

FOR RENT: Warehouse located on Old Lubbock Hwy. $300 per month. Call 573-5486.

KEY MOBILE Home Park. 573-2149. Extra large lots, playground. Water furnished. References required. $90 per month. $75 deposit.

LEASE OR SALE: 40'x60' Metal Bldg. NE on 84. 1600' finished, 800' shop. 573-6381. 573-0972.

OFFICE SPACE- 500 SF. Furnished, utilities, maintenance, kitchen. Warehouse space available. 573-6381, 573-0972.

OFFICE BUILDING for rent. 573-4909 or 573-5285.

FLORAL DESIGNER CLERKS
Safeway is seeking applicants who are bright, friendly and courteous. Salary comparable with experience. Contact Store Manager at Safeway, 1812 Varsity Square, Snyder, Texas.
APPLY IN PERSON ONLY
SAFEWAY STORES, INC.
Monday Thru Friday
Equal Opportunity Employer

TEXAS INDEPENDENT GINNERS ASSOCIATION EST 1962

INDEPENDENT

The restless, independent spirit that settled the west is still a vital force in Texas. Independent thinkers, people who are willing to take the risk of making their own decisions instead of following the crowd have been a basic ingredient in the history of Texas.

Since 1822 when the first Texas cotton gin was built, independent thinking cotton ginners have brought innovations and improvements that have produced major cost savings for all cotton farmers. TEXAS INDEPENDENT COTTON GINNERS are proud to be a part of the independent thinkers that have made the state of Texas great.

Competitive ginning prices and services. Telcot quotes and marketing available if you so choose. Outside buyers with top cotton prices.

PAYMASTER GIN
Bob Sutton - Manager
It pays to gin with Paymaster.

Member of Texas Independent Ginners Association

your advertising dollars do better in.....

the classifieds

SPECIAL OFFER: We will move your Mobile Home into our Park free of charge and also give you a Microwave or VCR. ROYAL TRAILER PARK, 573-8009.

SPACIOUS MOBILE HOME LOTS between Snyder and Hermleigh. Call 573-1439 or 1-235-4806 (Sweetwater), ask for Delton or Ben.

TRAILER SPACE for rent. Large lots. Country. Nice and quiet. $75 month with water and sewer. 573-6507.

WAREHOUSE SPACE for rent or lease. Call 573-6507.

325 APARTMENTS FOR RENT

APARTMENT FOR Single or Couple. $200 a month. Call 573-5029.

2 BEDROOM APARTMENT for rent. $175 month. 1902 Coleman. 573-6639.

GULF COAST APARTMENTS
New Lower Rates
3901 Avenue O
573-1488
After 5:00 P.M. Call 573-7681. Large 2 Bdrm Apts. Families Welcomed. All Kitchen Appliances. Cable & Circulating Hot Water Furnished. Washer & Dryer Connections Furnished. Swimming Pool, Sun Deck & Club House to Tennants. Playground Equipment for Little Ones.

1 Bedroom Apartment now available. Quiet with beautiful grounds. Pets and children under 3 welcome. Windridge Village, 573-0879.

BILLS PAID. 1 bedroom furnished apartment. Very nice. Handy location. 506-506½ 28th. $230-$250. 573-8341.

CLEAN, FURNISHED 2 bedroom Apartment. Bills partly paid. No pets. 573-2871.

COLEMAN APARTMENTS. Furnished or unfurnished. Completely remodeled. Call 573-7189.

EXTRA NICE. Daily and Weekly. Low Rates. Satellite T.V. Personal Checks Welcome. 573-5432.

VERY NICE Furnished Efficiency Apartment. Water and Gas paid. No pets. Single or Couple. Deposit. Call 573-7150.

FOR REASONABLE HOUSING, live at The Bunkhouse. Clean & Quiet. Singles Only. $125 month. 2603 Ave F. 573-8231. 573-5761.

FOR RENT: Furnished Two bedroom Coleman Street Apartment. $185 rent. Utilities extra. $100 property deposit. No pets. 573-0094.

FURNISHED AND Unfurnished 2 bedroom Apartments. Call 573-3689 or 573-3839.

FOR RENT: 1 and 2 bedroom furnished Apartments. Water, Gas, Electricity and SCAT paid by owner. Also, unfurnished 2 bedroom House. 573-8963.

FURNISHED APARTMENT for rent. All bills paid. Call 573-8628.

FOR RENT: 1 bedroom furnished Kitchenette Apartment. Bills paid. $175 month. $50 deposit. Call 573-9971.

NICE 2 Bdrm Duplex with garage. Fenced backyard. Built-in appliances. Refrigerated air. Central heat. Call 573-0614, ask for Linda. After 5:00, 573-1231.

NICE 2 Bedroom unfurnished Duplex across from Stanfield School, at 4500 Avenue U. Call 573-8885.

ONE & TWO Bedroom Furnished Apartments for rent. $200 month, you pay bills. $65 week, bills paid. Call 573-0809.

TAKE A look at this 2 bedroom Duplex. Built-ins, central heat and air, 2 car garage. 573-8633 or 573-2797.

UNHAPPY WITH Apartment Living? Call today and tell the Landlord Good-Bye!! Call Juanita at 573-9544.

KINGSWOOD and EASTRIDGE APARTMENTS
1 Bedroom from $169
2 Bedroom from $210
Major appliances, laundry facilities, central air & heat, total electric, designer decorated, water/sewer, garbage furnished, conveniently located.
Equal Housing Opportunity
573-5261

your advertising dollars do better in **the classifieds**

330 HOUSES FOR RENT

BIG 2½ Bedroom unfurnished House. Partially carpeted. Gas Stove provided. $250. 1411 College. 573-8341.

2 BEDROOM HOUSE for rent, $325 month. 3 bedroom House for rent, $400 month. Call after 4:00, 573-9068.

1 BEDROOM FURNISHED House for rent. Call 573-5902 after 5:00, evenings.

FOR RENT: 3 bedroom, 1 bath, kitchen range, AC/CH, drapes, rugs, carport. Cyclone fenced yard. Stanfield Area. 573-0569.

FOR RENT: 2 bedroom, 2 bath, with den. Near West. $400 plus deposit. 573-0886 or 573-9602.

FOR RENT: 2 bedroom unfurnished House with 1 bath and utility room. West Elementary School District. Storage shed in back. Call 573-9797.

NICE 2 Bedroom House. Carpet, carport, storage, fenced backyard. $300 month. $150 deposit. 573-3106.

2 STORY HOUSE for business or residence. 7 bedroom, 2 bath. 2905 College Ave. $475 a month. 573-5029.

let your words do the talking in the CLASSIFIEDS

335 MOBILE HOMES FOR RENT

2 BEDROOM Furnished Mobile Home. Very nice. Quiet area. 217 25th. $275 monthly. $125 deposit. 573-5761.

FOR RENT as Office Space or to single or couple. Mobile Home on Hwy. 84. Very nice. Call 573-7150.

FOR RENT: 2 bedroom Mobile Home. Has Stove & Refrigerator. $225 per month plus deposit. 573-8280 or 573-1693.

LARGE 2 Bedroom furnished Mobile Home. Water & Cable paid. No pets. 573-9001.

LARGE 3 Bedroom, 2 bath unfurnished Mobile Home. Cable paid. No pets. 573-9001.

340 MOBILE HOMES FOR SALE

3+1¾ BATH. Cedar Lake with Hard Board Siding, curved bar, earth tone color. Low equity, easy monthly payments. Call Juanita, 573-9544.

FOR SALE: 8'x40' furnished Trailer. $3995. Call 573-3273 or 573-4802.

NICE 3 Bedroom, 2 bath, 1983 Melody. $99 down, $237 per month, 180 months, 14.75 APR. Call Brian collect at 694-6666.

1536 SQUARE FEET. 24x64 Double Wide. 4 bedroom, 2 bath House. Fireplace with built-in Bookshelf, utility room, all the appliances. For only $99 down, $319.25 a month. 14.75 annual percentage rate. 180 months. Free delivery and set-up. Call Robert at 915-694-6666. Hurry, it won't last!

SPACIOUS 16 Wide, 3 bedroom, 2 bath, 1985 Tiffany. $294 per month, $1120 down, 15 year term, 14.75 APR. Call Brian collect at 694-6666.

TO SELL AND MOVE: 14x70 Trailer Home with some furniture. Cash. 573-5528.

let your words do the talking
573-5486

360 REAL ESTATE

COUNTRY HOME for sale. Large 4-2-2cp. 5 miles Northwest on pavement. 1 Acre. Nice 6' fenced yard. $61,000.00. Call 573-1218.

COMMERCIAL PROPERTY for sale. Office and Shop Building on 5 Acres. Land located on Clairemont Hwy. Water Well. Call 728-2368.

City REALTORS
4610 College Ave
573-7100 573-7177

NEW LISTING: 2 bedroom w/-new carpet and linoleum in low 30's.
NEW LISTING: home w/mobile home lots.
3-2 GARAGE BUILT IN: 3710 Ave U, in low 40's.
2-1 ON WATER LINE: drapes, blinds, and shades, in 20's.
REDUCED: Mobile home lot, 2800 23rd.
3611 40TH PLACE: 3-2-2 w/-fireplace and jacuzzi.
WEST - 37TH: 3-1¾-2 on large lot, in mid 70's.
3-1-1 BRICK: total electric, 2107 43rd, in 50's.
3-1¾-1 VINYL SIDING: on 2 lots, 1012 28th, in 20's.
SHOWN BY APPOINTMENT: 910 16th, over 2,000 sq. ft.
EAST: 3-1-1, Austin Stone with workshop and nice work bench and compressor.
WEST OF CITY: 3-1¾-1 cp, Brick, on large lot.
180 ACRES: with 3-2-1, South.
IRA: 3-2, Six year old house with large closets, fireplace. Has fresh paint job.
CALL US for information about land outside of town, and lots in town.

Clarence Payne	573-8927
Jay Massingill	573-2826
Neva Huddleston	573-3255
Cheryl Chance	573-4741
Annette Waller	573-9467

STEVENSON REAL ESTATE
4102 College
573-5612
573-1755

CEDAR CREEK.. new home, 3-2-2, spacious, all extras.
EDGE COLONIAL HILLS.. two story, 4-4-5, super.
BASSRIDGE.. 2803 47th, great location, very attractive, low 80's.
COLONIAL HILLS.. 3105 Denison, 3-2-2 with large outside bldg.
IRA.. 3-2, 7½ acres, out buildings, very nice, $69,500.00.
2807 AVE W.. 3 bedrooms, central heat and air, mid 40's.
2101 40TH.. 3-2-1, corner lot, 50's.
3818 HIGHLAND.. redone, new carpet, 30's.
WEST SCHOOL.. 2-2, 2208 27th, lots of storage, 40's.
EDGE WEST.. 3-2-2, 1.3 acres, well, 80's.
OLD WEST.. 2304 30th, mid 40's.
OUTSIDE WEST.. 2 bedroom, low 20's.
204 36TH PLACE.. 3 bedroom, fireplace, only in 30's.
STANFIELD.. 1806 39th, for either commercial or residential, 2-2, need to sell.
3111 38TH PLACE.. corner, newly painted, low 30's.
BASSRIDGE.. 3-2-2, outstanding home, ready to sell.
2205 41ST.. 3-2, completely redone, shop, 40's.
COMMERCIAL.. large building west side square, reduced to 70's.
4011 AVONDALE.. 3-2 with office, 60's.
OWNER FINANCED.. 2 bedroom on 29th, west school district.
REPOSSESSED HOMES EASTRIDGE.. nothing down.
FARM WEST.. 160 acres with 2 homes.

Margaret Sherrod	573-3606
Joyce Barnes	573-6970

BY OWNER: 3 bedroom, 2 bath, double garage, near East Elementary. Creative financing ideas. 573-0851.

BUYING? OR SELLING?
BEAVERS REAL ESTATE
100 E. Hwy.
Phillips 66 Center
PHONE 573-9472
*FOR SALE: Eastridge Home, Low 30's, 3-2-2 CH/A.
*HOUSES FOR RENT.
*71 Sections Grassland, Near Guthrie, TX. ½ Minerals goes, plenty of water, Big tanks, windmills, and river runs through it. 150 Miles of new fences, rest in good shape.
*160 Acres Farm land, Lloyd Mt. area, all in cult, ½ Minerals.
*3 BR Trailer, 10 Acres w/fruit & nut trees, fenced backyard, water well, S-of town. $40,000.
*28 Commercial lots, Boothland.
*3 BR ¾ Blk. 3 Horse lots. N-Snyder.
BEAVERS REAL ESTATE
PHONE 573-9472
Jean Jones 573-2824
Forrest Beavers 573-6487

2 BEDROOM, 1 Bath. 402 30th. Fully insulated, storm doors and windows, central heat. $18,000, price reduced. 728-8362.

CEDAR CREEK Townhouses for rent. 1—1400 square foot, 1—1100 square foot, double car garages, much more. $750 and $600 per month. call (915) 695-8041.

Elizabeth Potts Realtors
573-8505
College Ave. & 30th

DESIGNED FOR TODAY- Two new homes, 3-2-2-fpl, 70's & 80's.
AFFORDABLE- 3-1½-den, 3504 Irving.
ROYAL CEDARS- Choose your own, Exclusive area, Ready for you.
OWNER WILL CONSIDER TRADE- 23A, 4-3-2 w/off. loft. Barn. NW Snyder.
BEAUTIFUL HOME- Super Area, 3-2-2-pool, fpl, Bassridge Addn.
SPACIOUS AND AFFORDABLE- Corner lot, fpl, 3-2-1cp, 123 34th, 60's.
FAMILY TIME- Room galore, charming 3 bd, old west, 1908 30th, 2105 29th, 2811 Ave Y, 50's.
FIREPLACE- 3-1-cov. patio, 204 36th Pl, 30's.
A TOUCH OF CLASS- Brand new 3-2-2, jennaire appl. 3307 Irving, Ready for occupancy.
COMFORTABLE LIVING- Nice home w/lg den, 4-2, 4011 Avondale, 60's.
A GREAT BEGINNING- Cute 2-1, 2110 28th, 25T.
SUPER NICE- 3-2-1cp, fenced, 309 31st, 40's.
IN BY CHRISTMAS- Fireplace, 3-2-2, 4305 Lubbock, 70's.
GRACIOUS & SPACIOUS- 4-4-3, sun porch, 2711 28th.
WANT A DOLL HOUSE? Pretty 2-1-1, nice, 414 28th, 30's.
FRESH PAINT- 2-1-d/w, 2310 42nd. 30's.
NEAR POLAR- 479 A, pasture & cultivation, some minerals.
STANFIELD AREA- 2 and 3 bd. 3749 Dalton, 2218 Sunset, 3710 Dalton, 3741 Rose Circle, 3710 Ave U.
IMMEDIATE POSSESSION- Brand new 3-2-1, Stanfield, 40's.
WHY PAY RENT? 3-1-1cp, 1807 Scott, 405 20th, 20's.
COLONIAL HILLS- Studio, 3-2-2, 3105 Denison.
RENTAL VACANT- 2 & 3 bdrm.
SNYDER NURSERY- 120T, store, pumps, & house. 30T. East 37th St.

Loyd Hatcher	573-5891
Wenona Evans	573-8165
Temi Boren	573-3465
Margaret Birdwell	573-6674
Elizabeth Potts	573-4245

611 East Highway
JACK & JACK Realtors
573-8571
573-3452

NEW ON MARKET.. Northeast, House and 5 lots with Mobile Home Hook-ups.
PRICE REDUCED.. A classy contempary in a super location. 3 bedroom, 2½ bath, 3 car garage.
BEST BUY IN SUPER AREA.. 3 bedroom, 2 bath, brick w/-extra hobby room.
LIKE TO OWN YOUR OWN BUSINESS? We have 2 ready for ownership, new on the market. Call for details.
NEW ON THE MARKET.. Approx. 1800 sq. ft., brick, 3 bedroom, 2 bath, double rear entry garage.
PARKPLACE ADDN.. 3 bdrm, 2 bath, brick. Mid $70's.
READY TO SELL.. 2218 Sunset, 3766 Dalton, 3710 Dalton, 3702 Muriel. 2 bdrm. 318 28th, 2900 Ave F, 1012 28th, in the 20's and 30's.
CHOICE LOCATION.. New exclusive listing on El Paso in Park View Addn. Nearly new custom built with MANY extras.
NEW ON MARKET.. Lovely two bedroom brick in Southwest Snyder. Immaculate inside and out.
FARM LISTINGS.. We have three farm listings with large homes. South, Southwest and East of Snyder. Call for details.
COUNTRY LIVING NEAR TOWN.. Southwest three bedroom, two story.
COLONIAL HILLS.. 3 bedroom, 2 bath, double garage, den and living room, with extra nice studio in back.
CUSTOM BUILT.. in Cedar Creek across from golf course, 3 bedroom, 2 bath, double garage, swimming pool.
HERMLEIGH SCHOOL DISTRICT.. older home with 4 acres, barns and pens, $30's.
WE ARE NOW offering new spec on Midland and Preston Trail. Select your own decor. Or Custom build "THE" home to suit your needs. We have plans in our office for you to choose from.

Joan Tate	573-8253
Faye Blackledge	573-1223
Lenora Boydstun	573-6876
Howard Jones	573-3452
Dolores Jones	573-3452

EASTRIDGE: 3 bedroom, 1½ bath, central heat and air, fence, fireplace, more. JUST take over payments. Call 573-0562.

FOR SALE: 3 bedroom Frame House. Needs some repair. ½ acre ground, 2 water wells. 3 miles out. $17,500. Call after 6 p.m., 573-3353.

EXCLUSIVE
East, Total Electric, 2-1, Small Home. Kitchen w/Bar & Dishwasher. Wood Burning Stove in Living Area. A Good Buy.
CITY REALTORS 573-7100
CLARENCE PAYNE 573-8927

QUALITY CONSTRUCTION
READY FOR OCCUPANCY
Sunny, Bright, Beautiful
New 3-2-2, Pretty Colors
Not in Flood Zone - NO Additional Insurance Needed
3307 AVENUE U
3300 BLK. AVENUE V
Elizabeth Potts Realtors
Built by Two G's *573-8505*

Win A FREE 1-Year Subscription to The Snyder Daily News

Persons Subscribing or Renewing Subscriptions for 6-months or more during November will have a chance for a FREE 1-year Subscription
Drawing to be held NOVEMBER 30, 1985
Clip Coupon & bring to The Snyder Daily News, 3600 College Avenue or mail to: P.O. Box 949, today!!

Name_____
Address_____
City_____
State_____
Zip_____

A similar drawing will be held each month.

By Carrier:
1 Year-$52.60
6 Months-$27.05
(tax included)

By Mail In County:
1 Year-$36.00
6 Months-$21.77
(tax included)

Florida hurricane landfall leaves destruction in area

PORT ST. JOE, Fla. (AP) — Kate, downgraded from a hurricane to a tropical storm today, left more than 100,000 people without electricity and Florida's Panhandle a maze of flooded streets, toppled trees and roofless buildings.

Ninety percent of Tallahassee, the state capital, was blacked out after Kate barreled ashore Thursday, forcing more than 100,000 people to evacuate and spinning at least eight tornadoes across the panhandle and southern Georgia.

The twisters and high wind ripped the roofs off buildings in the Panama City area and Meigs, Ga., toppled Apalachicola's water tower, tore down trees and knocked down power lines in Port St. Joe, Mexico Beach and Tallahassee.

Up to 30,000 homes and businesses were without power Thursday night, from Panama City west to Apalachicola River, Gulf Power Co said. Eight Florida Power Co. substations were knocked out and 90 percent of Tallahassee, a city of about 89,500, was blacked out early today, said Joy McIlwain, a spokeswoman for the state Division of Emergency Management.

Two people drowned when their fishing boat capsized in Kate's high seas, one man was electrocuted when he stepped on a utility line and an 81-year-old woman died of a heart attack after being evacuated.

The 11th named storm of the 1985 Atlantic hurricane season, Kate was blamed for up to 10 deaths and "grave" destruction to crops and property in Cuba.

Streets were impassable, flooded by heavy rainfall or blocked by fallen trees and coastal roads, which had taken a beating from previous hurricanes Elena and Juan, were crumbling into the Gulf of Mexico in several areas.

Whitecaps were reported on flooded U.S. 98 in Apalachicola as the tide rose Thursday night.

Emergency officials warned evacuees to remain in shelters for the night.

Kate's 20-mile-wide eye hit land between Panama City and Apalachicola with maximum sustained winds of 85 mph and gusts higher than 100 mph.

Early today, Kate's center was near latitude 32.0 north, longitude 82.0 west, about 100 miles west of Savannah, Ga. The storm was moving east-northeast about 20 mph and was expected to emerge over the Georgia-South Carolina coast by midday. Its peak winds were near 55 mph with stronger gusts in squalls and forecasters said little change was expected in either its speed or strength.

In Georgia, Kate was toppling trees and utility lines today, but authorities reported no injuries. Georgia Power Co. spokesman Rick Rountree estimates between 2,000 and 3,000 customers without power in south Georgia "and that's probably a conservative estimate."

"It is a mess down here. All of our lights are out, all of our radios are out, everything," said Sheila Cason of the Grady County Sheriff's Department in Thomasville, Ga.

Two houses were damaged by tornadoes in Meigs, officials said.

"As far as any substantial damage is concerned, I think we've already seen the worst," said forecaster Mark Zimmer. "The storm has been over land for ... hours now, and the winds are down to about 75 mph. Unless there are some heavy rains or tornadoes, I don't think you'll see any serious damage."

More than 100,000 people were evacuated from 10 Florida counties starting Wednesday, many at the order of Gov. Bob Graham. However, some people evacuated twice when Hurricane Elena approached in September before hitting Mississippi and again last month when Hurricane Juan lingered off the coast before veering in over Alabama, refused to leave.

"They're punchy from getting up and leaving," said Pal Rivers, acting director of Civil Defense.

IRS says promoter owes $85 million

FORT WORTH, Texas (AP) — Dallas race car promoter Donald R. Walker already swimming in debt, must now add to his list of collectors the Internal Revenue Service which contends he and his wife owe the agency $85 million.

According to documents filed in U.S. Bankruptcy court in Fort Worth the debt dates back to 1981 and is owed by Walker and his wife Carol, in back taxes, interest and penalties.

The IRS said in the documents that Walker has not filed his income tax return for 1984, and two of his businesses — DRW Investments Ltd. and DRW Service Inc. — have never filed returns.

Another Walker company, DRW Realty Services Ltd., did not file corporate tax returns for 1984, the IRS said.

Walker "has failed to voluntarily supply information or records necessary to determine the correct income tax liability for himself, the debtor corporations, and the debtor partnerships for the years 1980 through 1984," the IRS said.

But Walker's bankruptcy attorney Steve McCartin said Walker owes only $1 million to $2 million in back taxes.

Walker has not filed returns in years specified by the IRS, but accountants are assembling the returns now, McCartin said.

The IRS alleges Walker owes $49.01 million for taxes and $27.59 million in interest and penalties.

Obituaries

Ruby Lilly

Services for Mrs. Troy (Ruby) Lilly, 72, of Route 1, Union were set for 2 p.m. Friday at Union Baptist Church with the Rev. Jim Mosley, pastor, officiating. Burial was to follow in Hillside Memorial Gardens under direction of Bell-Cypert-Seale Funeral Home.

She died at 6:40 p.m. Wednesday at Cogdell Memorial Hospital. She was born March 18, 1913 in Fort Worth. She was a housewife and member of Union Baptist Church.

She married Troy Lilly Aug. 4, 1934 in Nacogdoches County, Texas. He survives.

She had lived in Scurry County 35 years, having moved from Eldorado, Ark..

She is survived by a daughter, Shirley Pate of Union; a son, Troy Lilly Jr. of Ira; five granddaughters; two great-granddaughters and one great-grandson.

Pallbearers were to be A.C. Floyd Sr., O.C. "Buck" Woolever, J.W. Edmondson, Ed Franklin, Joe Burns and Vernon Stipes. Alternates are Buck Rambin and A.C. Rogers.

Charlie Martin

Graveside services for Charles R. "Charlie" Martin, 70, of Snyder are tentatively set for 2 p.m. Sunday at Forest Lawn Cemetery in Ruidoso, N. M. under the direction of Clarks' Chapel of Roses. Local arrangements were by Kiker-Seale Funeral Home in Colorado City.

He died at 6:25 a.m. Thursday in Root Memorial Hospital. He was born March 31, 1915 in Grand Island, Neb. He had lived in Snyder for seven years and was a member of the Catholic Church and the Elks Lodge.

He married Marie Caudle Sept. 9, 1933 in Clay Center, Kan. She died April 16, 1977. He later married Irene Jones Durham Sept. 25, 1977 in Lordsburg, N. M. She survives.

He is survived by two daughters, Joann Hall of Ruidoso, N. M. and Diane Varble of Clayton, N. M.; a stepdaughter, Mrs. Margaret Roach of Snyder; two sisters, Amy Hable of Clay Center, Neb. and Josephine Osbourne of Warnerrobins, Ga., six grandchildren; five great-grandchildren.

Richard Spencer

LOGAN, Ohio–Services for Richard C. Spencer, 62, of Logan, Ohio were held Monday in the Robert Funeral Home Chapel. He was a former resident of Fluvanna and owned some oil production their.

Burial was in Oak Grove Cemetery, with military graveside services.

He was proceded in death by a brother, Edwin.

He is survived by a son, two grandchildren, and a sister.

MUSEUM DONATION RECOGNIZED — Shirley Leftwich, (left) director of the Scurry County Museum, this week recognized a contribution by Chevron USA with the presentation of a plaque to be placed on the museum's donor wall. Accepting the plaque on behalf of the company was SACROC Unit Superintendent John H. Daniel. Chevron recently provided $500 toward the purchase of steel storage units to be used in the preservation and storage of museum artifacts.(SDN Staff Photo)

J. R. Ewing, others helped out smokers for one special day

By The Associated Press

On a day set aside to kick the cigarette habit, smokers in Maryland sampled "cold turkey" ice cream, New Jersey students threw cigarettes into a coffin, and J.R. Ewing shed his villainy to help a woman have a smoke-free day.

It was the ninth annual "Great American Smokeout" Thursday, a day on which millions of smokers gobbled ice cream, licked lollipops and gritted their teeth to go at least 24 hours without a puff.

The American Cancer Society, which sponsored the event, said a preliminary survey showed that 19.7 million of the nation's estimated 55 million smokers tried to quit, up from 18.5 million in a preliminary survey last year.

Last year's estimate rose from 18.5 million to 20.4 million when a final survey was conducted five days after the event, and this year's figure is also likely to rise when the final poll is conducted next week.

The Cancer Society's goal was to get one in five smokers to quit for the day, and the poll of 2,172 households indicated more than one in three tried to quit. The number of those who succeeded won't be known until next week.

To help the smokers, the Cancer Society encouraged nonsmokers to "adopt" their friends for the day to provide moral support.

One of those who chose to "adopt" a smoker was actor Larry Hagman, who plays J.R. Ewing in the prime-time soap opera, "Dallas." Hagman spent the day with Gretchen Orthen, a Santa Monica, Calif., nurse, whom he escorted around the "Dallas" set and took to lunch and a rally to keep her mind off smoking.

Tax deferral offered some

Continued From Page 1

paid. At that time taxing units may sue to collect the delinquent taxes, penalties and interest and even foreclose on the property."

School facts told in report

Continued From Page 1

(Sunday's article will deal with facts related to disciplinary actions taken last school year and a profile regarding sex and ethnicity of all system teachers and the 71 selected for career ladder monies.)

Markets

Midday Stocks

NEW YORK (AP)

	High	Low	Last
AMR Corp	41¼	40½	41
Amer Can	64½	63½	64⅜
Ameritech	98¾	97¾	98⅝
AMI Inc	19½	19⅛	19¼
Am Motors	3	2⅞	2⅞
AmStand	34	33½	33⅞
Amer T&T	23½	23¼	23½
Amoco	69	68	68⅝
ArmcoInc	9	8¾	9
AtlRichfld	66⅝	66⅛	66½
BancTexas	2	2	2
BellAtlan	98⅝	98¼	98⅝
BellSouth	44⅞	44½	44⅝
Beth Steel	15⅝	15⅜	15½
Borden s	48½	46⅛	48
CaterpTr	39½	38¾	39¼
Centel	45¼	44¾	45
ChesebgP	43⅛	42	43
Chevron	38⅝	38⅜	38½
Chrysler	44½	44	44
CoastalCp s	34¾	34⅝	34⅝
CocaCola	81¾	80¾	81⅝
Coleman	28¾	28½	28⅝
ComlMetl	19½	19	19⅛
DeltaAirl	37¾	36¾	37¾
DiamShm	15⅝	15¼	15¼
DowChem	38⅝	38⅛	38¼
DressrInd	19⅝	18⅞	19½
duPont	64⅝	63⅝	64⅝
EastKodak s	49⅝	48⅝	49⅝
Enserch	23⅛	22¾	22⅞
EntexInc	19⅞	19⅝	19⅝
Exxon	53¼	53	53⅛
FedlCo	45⅞	45¾	45¾
Firestone	20⅛	20	20
FtBcpTex	12½	12¼	12¼
FlowerInd	21⅞	21⅝	21⅞
FordMot	54⅝	54⅜	54½
GAF Corp	47⅜	47¼	47¼
GTE Corp	43¼	43	43¼
GnDynam	69½	68¼	69
GenElec	66¾	66⅛	66⅝
Gen Motors	71¼	70¾	71
GnMotr E	42	41½	42
Goodrich	33¼	32⅞	33⅛
Goodyear	27⅝	27⅜	27½
GtAtlPac	18⅝	18⅛	18½
Gulf StaUt	12⅝	12½	12⅝
Haliburtn	27¾	27½	27⅝
HolidayCorp	56⅛	55⅝	55⅝
HoustInd	28½	28¼	28¼
HughesTl	13⅛	12⅝	13
Interfst	10¼	10	10
IBM	140½	140	140¼
Intl Harv	8⅛	7⅞	7⅞
Int Paper	48⅝	48⅛	48½
JohnsJn	49	48¼	48⅝
K mart	34⅞	34⅝	34¾
KrogerCo	47½	47⅛	47½
LTV Corp	6¼	6⅛	6¼
Litton Ind	80⅞	80½	80½
LoneSta Ind	33⅛	31¾	32
Lowes	24¾	23⅝	23⅝
MCorp	20¼	20	20⅛
MayDSt	58⅝	58	58⅝
Medtronic	43	42¾	43
Mobil	32⅛	31¾	32⅛
Monsanto	45¼	44⅝	44⅝
Motorola	36⅛	35⅝	36
NYNEX	91⅜	91	91⅜
OwensIll	53⅞	53¼	53⅞
PacifTel	78⅝	77⅞	78⅝
Penney JC	54¼	53⅝	54¼
Phelps Dod	20⅝	20	20¼
PhilipPt s	13¼	13	13⅛
Polaroid	38½	37⅞	38
ProctGamb	67	66½	67
PubS NwMx	28⅝	28⅜	28⅜
RCA	48¾	47⅞	48½
RepBankCp	31⅞	31⅞	31⅞
Sabine	16¼	16	16¼
Safeway	36⅝	36⅜	36⅝
SFeSouPac	36	35¾	35⅞
SearsRoeb	37⅞	37¼	37¾
Singer Co	39⅛	38⅝	39
Southern Co	21⅝	21⅜	21½
Southland	42¼	41¾	42
SwstBell	79⅞	79⅝	79⅝
Sperry Cp	50⅛	49⅝	50
StdOilOh	53	52⅝	52¾
SunComp	51½	51¼	51¼
TNP Ent	19	18⅞	18⅞
Tandy	38¼	37⅞	38
Tenneco	39⅝	39⅜	39⅜
Texaco Inc	35¼	34⅞	34⅞
TexAmBnch	26	26	26
TexComBn	26⅝	26	26¼
TexEastn	35⅝	35⅜	35⅜
Texas Inst	103½	103⅛	103½
TexasOGas	15½	15¼	15¼
Tex Util	30⅛	29⅝	30
Textron	50⅝	50¼	50¼
Tyler s	14	13⅞	13⅞
Un Carbide	60⅝	60⅜	60⅝
UnPacCp	51¼	51	51⅛
US Steel	26¼	26	26¼
USWest	82¼	81⅞	82¼
UniTel	22⅝	22⅛	22⅛
Unocal	30⅝	30⅛	30⅝

Driver checked following wreck

Three minor traffic accidents were reported in Snyder Thursday — one involving possible injuries.

It involved a 1975 Chevrolet driven by Jean Hall of 2608 Ave. U which struck a parked 1972 Ford owned by Joni Gainer of Snyder.

Hall was taken from the scene of that mishap to Cogdell Memorial Hospital for examination for possible injuries.

This accident was logged at 4:41 p.m. in the 2300 Block of College Ave.

The day's first wreck was at 9:45 a.m. in the E 1600 Block of the East Highway. It involved a 1983 Ford driven by Ivy Gray Sturdivant of Rt. 2, and a 1983 Mercury driven by James Bradley Holcombe of New Braunfels.

The intersection of 25th St. and Ave. E was the scene of the third mishap at 5:21 p.m.

Involved in it were a 1970 Chevrolet driven by Evelyn Koch of 112 Milburn Ave. and a 1983 Chevrolet driven by Monty Kevin Farmer of 1810 Scott St.

Arrests follow police search

Police jailed two local men on charges of misdemeanor possession of marijuana in a quantity less than four ounces after executing a search warrant at a northeast Snyder residence early Friday morning.

The pair — one age 30 and the other 27 — were arrested at a residence in the 1100 Block of 24th St. at 12:25 a.m. Friday.

Both were released from custody after posting bonds of $500 each on the charges.

Bike theft noted

A missing bicycle promoted a report for misdemeanor theft Thursday.

Ramona Cain of 2400 39th St. filed the report at 3:53 p.m. She told police her son's bicycle had been taken from the residence sometime earlier in the day.

In other action, police were called to a fight at Snyder High School at 3:40 p.m. Thursday.

The altercation — reportedly between two boys 16 and 18 years of age — resulted in the filing of Class C misdemeanor assault charges on the older subject.

No serious injuries were reported to either party.

City officers also jailed one suspect for driving while intoxicated Thursday night.

Waite says grave difficulties ahead

BEIRUT, Lebanon (AP) — Anglican church envoy Terry Waite said today he has met twice more with the kidnappers of American hostages and faces "very grave difficulties" in his efforts to free the captives.

But Waite said he believes the problems can be resolved with more work.

"A good measure of mutual trust has been established and I am able to say that progress is being made," he told reporters in a news conference at the Commodore Hotel.

Trustees meet at Stanfield

Continued From Page 1

discontinue special invitations to school campuses for the Thanksgiving and Christmas noon meals due to the interruption this causes in the class day. Problems with keeping children out of the "instructional day" under the new state school mandates were pointed to.

—A request to place a storage building on the old Travis campus, submitted by representaives of the Child Welfare Board. The board indicated its approval of the plan providing an agreement can be reached allowing the district to reclaim the property if the need ever arises.

GREAT PLACE TO BUY...SELL TRADE OR RENT **the Classifieds !**

FOR SALE OR RENT: Commercial Building on West 25th Street. Large building with shop area in rear. Call 573-5486.

FOR SALE: 2 or 3 Bedroom, 2 Bath, Brick House, 3 miles West of Snyder on Lamesa Hwy. Assumable loan. Call 728-8970 after 5 P.M.

FOR SALE IN IRA: 3 bedroom, 2 bath. 2 Acres, Barn. Call 573-7746 after 4:00 p.m.

FOR SALE: 3 bedroom House. $1,000 down, $335 per month including tax and insurance. 573-8963.

FOR SALE BY OWNER: House on Cedar Creek Drive. 1 year old. Sprinkler System. Professional Landscaping. Lots of extras. Phone 573-1630.

FOR SALE BY OWNER: 3-2-2, FHA Assumeable. $77,500. 4111 Jacksboro. 915-337-6400.

4506 GALVESTON- pick your new carpet and paint for a re-do. Lots of extras including Pool. Can get 10⅞, 30 Year Fixed Money. Call 915-695-8041.

HOUSE TO BE MOVED: 3 bedroom, 1 bath. Nice. $6500 or best offer. 915-766-3561 or 915-235-9278.

HOUSE FOR SALE BY OWNER: 1820 sq. ft. 3 bedroom, sewing room, large utility room, 1¾ bath. New carpet, new roof. $58,500. 573-5812. After 6:00 p.m., 573-7293.

LEASE-PURCHASE- 5507 Cedar Creek. New 2 Story with great colors. Can lease at $1050 a month or Owners carry at 11½% fixed rate. Call 915-695-8041.

NICE 2 Bedroom House for sale. Insulated, carpet, fenced yard, store house, new roof & siding. 573-9426.

QUICK SALE! Low equity, take over payments. 3 bedrooms, 2 full baths, utility room. 573-9637.

TROUBLE BUYING A Home? Call for free consultation. Call Juanita, 573-9544.

Lois Graves Realtors
3905 College
573-0614 573-2540

MOVE UP!
To Colonial Hills! Nice, quiet, secure neighborhood. Ideal family home. 3 bdrms, 2½ baths. Cozy den and formal living room. Call for appointment to see.

SUPER VALUE
Nearly new and immaculate. Outstanding design and custom built. Elegant pool and hot tub. Many, many EXTRAS. See to believe. 2702 48th.

COZY COTTAGE
Put your rent money into a home of your own! 3 bdrm on big corner lot. New cabinet, new carpet, new paint. SW schools. Low 30's.

OWNER MOVED
AND must sell his nice 3 bdrm, 2 bth brick home. SW area. Central Heat & Air. Fireplace. Don't miss this one!

ZERO MOVE IN
Prestigious custom home on Cedar Creek Drive. 3 bdrms, 2 bths. Overlooking the golf course. We can help you work out financing to suit your needs at low interest. Call for details.

BEST BUY
Nearly new. 3 bdrm, 2 bth home. Well insulated with storm windows and heat pump. 2 car garage. Central heat and air, dishwasher, range. Low 50's.

NEED MORE ROOM
See this 3 bdrm, 2 bth. Living room plus large den w/fireplace. Owner would consider smaller home on trade. 3212 42nd St. Owner/Broker.

NEARING COMPLETION
Cutest little house in town! Brand new 3 bdrm, 2 bth in Stanfield district. Can't beat the price, $49,000.00.

NOW IS THE TIME TO BUY YOUR HOME. INTEREST IS DOWn !
Nights & Weekends. Call:
Linda Martin 573-1231
Sandy Harlan 573-2989
Mike Graves 573-2939
Lois Graves 573-2540

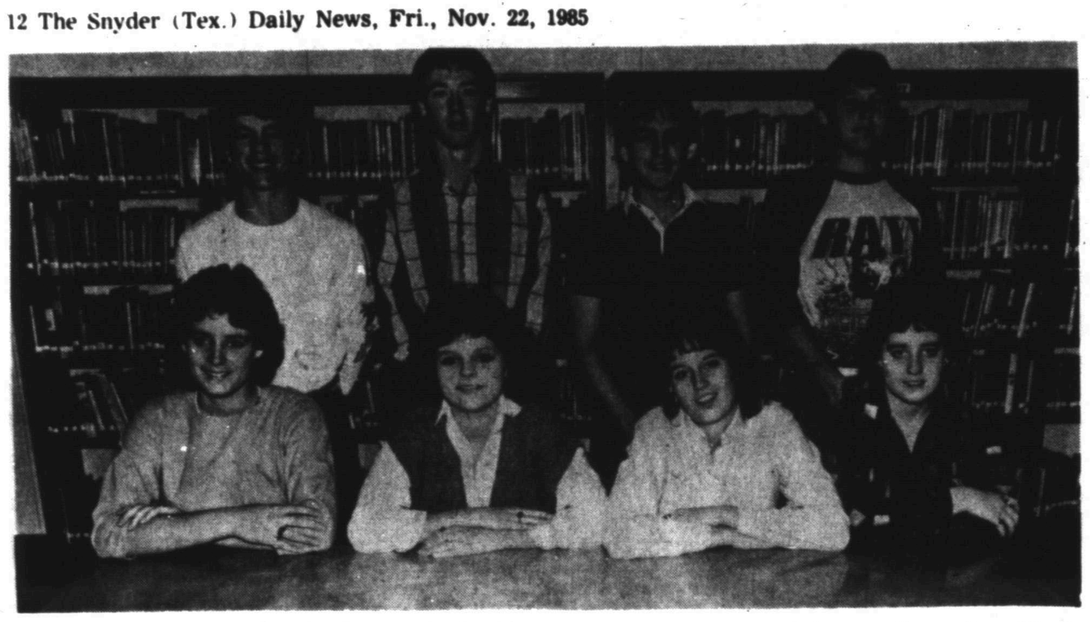

SENIOR CHAPTER CONDUCTING TEAM--The Ira senior chapter conducting team placed second in district to qualify for the area contest which will be held at Howard College Saturday. Team members are from left, standing: Jay Clark, Steven Denson, Brent Bearden, Rebell Royall; seated: Cathey Crowder, Kaila Barbee, Lana Bedell, Jana Burrow. (SDN Staff Photo)

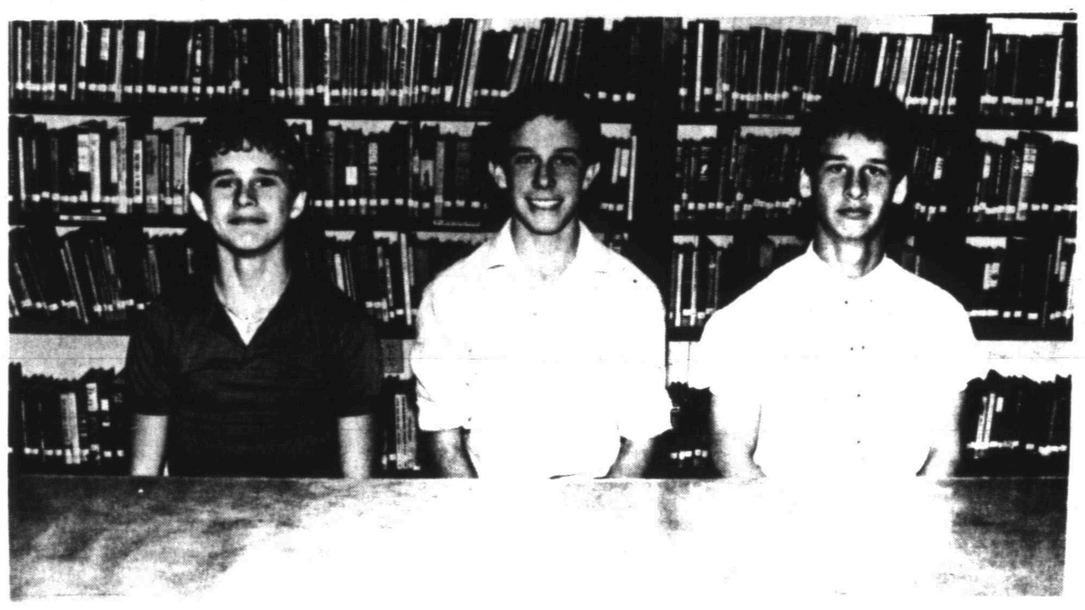

JUNIOR FARM SKILLS TEAM--The Ira junior farm skills team placed first in district to qualify for Saturday's area contest at Howard College in Big Spring. Team members are Chuck Barbee, Kyle Sorrells, Justin Spradlin. (SDN Staff Photo)

QIIZ TEAM--The Ira quiz team placed first in district to qualify for the area contest which will be held Saturday in Big Spring. Team members are Kerri Carter, Kristi Carter, Carla Denson, Julie Sterling. (SDN Staff Photo)

Decision to raise oil industry taxes makes White unhappy

AUSTIN (AP) — The U.S. House Ways and Means Committee's vote to raise oil industry taxes by $5 billion over four years is "difficult to understand," says Gov. Mark White, who has lobbied against such a move.

White on Thursday said the House committee action will hurt the Texas oil industry and not help the federal budget.

"This tax increase is going to mean more loss of jobs and loss of income for workers in the industry, and that simply isn't the way to raise revenue," White said.

On Wednesday, the Ways and Means Committee voted 29-4 for a crackdown on tax breaks given oil and gas producers. Even at that, the reduction was not as large as committee chairman Dan Rostenkowski, D-Ill., had wanted.

White last week wrote Rostenkowski, urging him to carefully consider any tax law changes which would "unduly penalize" the oil and gas industry.

"We in Texas are not going to sit idly by and watch the lifeblood of the Texas economy be leeched and our national defense be put in peril by a tax bill that seeks to eliminate deductions for intangible drilling and development costs and percentage depletion allowances," White said then.

Thursday, the governor said he found the Ways and Means Committee's vote "difficult to understand."

White said increasing taxes on oil producers not only will cost jobs but will endanger national defense by increasing the dependence on foreign oil at a time when much of the nation's military hardware runs on petroleum.

He also rapped Treasury Secretary James Baker, saying Baker remained silent until "the last moment" and then "urged committee members to accept a proposal that more than doubles the tax burden on the oil industry, backing off from the $1.9 billion proposal he himself previously submitted.

"Secretary Baker allowed the weakening of the industry and the weakening of national security without speaking up for the national interest," White charged.

White, a Democrat, said that Congress should find other ways to raise revenue to offset the mounting federal budget deficit. The best way to increase federal revenue is to add jobs in the oil industry and increase domestic oil production, he said.

Davis couple heads back to courtroom

DALLAS (AP) — Priscilla Davis, former wife of Texas millionaire T. Cullen Davis, sat in the back of a Dallas courtroom hoping for a quick end to a case that are pitting her and her former husband against one another again.

This time the Internal Revenue Service is the battle initiator, claiming it is owed more than $600,000 in back taxes on the $3.3 million divorce settlement the couple agreed to when they broke off their marriage in 1979.

But Ms. Davis and Davis both denied responsibilities Thursday for the taxes on their settlement.

Ms. Davis' attorney, Robert Mankoff, said the funds his client received in the settlement represented her tax-free share of the couples' coummunity property.

But Fort Worth attorney Harry E. Bartel, representing Davis, said the divorce settlement actually involved a purchase by Davis of his ex-wife's share of their assets.

The couple were pitted against one another in court in the past when Davis was charged with murder in the 1976 shooting death of his 12-year-old stepdaughter, Andrea Wilborn, after a masked gunman entered the Davis mansion in Fort Worth and wounded Ms. Davis and killed her lover, Stan Farr.

Davis was aquitted and later was found innocent of charges that he conspired to murder a judge who was handling the divorce.

Bartel said the divorce settlement money Ms. Davis recieved was income, and therefore she should be held responsible for any IRS debt stemming from the transaction.

Summit results may come in January, '86

WASHINGTON (AP) — President Reagan says the real results of his Geneva summit won't be evident for months or years, but the test may come sooner — in January, and in Geneva again, when the arms control talks resume.

Three sessions of the arms talks already have been held, without significant results, and now the superpowers have failed at their summit to forge a breakthrough to hand to their negotiators.

The leaders failed at their summit to forge a breakthrough in the arms talks, although they agreed in a joint statment on the need "to accelerate the work at these negotiations."

According to summit participants, neither leader budged on what has become the central issue in the negotiations, Reagan's Strategic Defense Initiative, popularly known as 'Star Wars."

The Soviets came into the summit demanding the program be scrapped, while the American side was just as insistent nothing would stop Star Wars research.

Paul H. Nitze, Reagan's chief arms control adviser, told reporters on Air Force One during the flight back to Washington that the Soviets "tried their level best to break down our position on SDI, without offering anything in return, and they didn't get away with it."

But there is a consensus among many experts on U.S.-Soviet relations that the "new start" that both sides say they want in superpower ties is impossible without a new agreement curbing arms, which now seems more than ever tied to Star Wars.

Whether they will later back down or not, the Soviets have made arms control the acid test for an improved relationship with Washington.

Advocates of arms control worry that not only has there not been progress toward a new agreement, but that existing agreements are being eroded beyond repair.

AP Analysis

Those agreements are the 1972 Anti- Ballistic Missile treaty and the unratified SALT II treaty. Each side accuses the other of major violations, and each has proposals on the drawing boards which would erode them further.

They shudder at the prospect of a world without any arms control agreements.

While the leaders' deadlock remained unmoved by the summit, the closing joint statement did specify two common goals for arms control negotiations, one a 50 percent reduction in nuclear arms of both sides and the other a separate agreement on intermediate range nuclear weapons in Europe.

Both proposals were made earlier by the Soviets and had been endorsed by the Reagan administration. There are major problems with them, including different methods for counting what weapons of each sides would be included in cutbacks.

But, however vague, the joint statement does offer a ray of hope, and the fact the two leaders gave it their blessing does increase the chance of something emerging when the arms control talks resume.

In addition, the two leaders agreed to meet again, at least twice more, probably in Washington in 1986 and in Moscow in 1987.

There will be ample opportunity to back up words with deeds.

EDITOR'S NOTE: R. Gregory Nokes writes on diplomatic issues for The Associated Press and covered the Geneva summit.

Woman cited over toilet tissue event

AMARILLO, Texas (AP) — A squeeze has resulted in a pinch at a supermarket in this Texas Panhandle city.

Well, it wasn't exactly a squeeze, but it certainly was a pinch.

It seems that a 53-year-old Amarillo woman was apprehended after security officers spotted her suspiciously handling a six-pack of Charmin toilet tissue.

Mr. Whipple of the famed television commercial wasn't around to take charge of the matter, so the security officers did.

It turns out, detectives explained, the suspect squeezer didn't want the toilet tissue and wasn't mimicking the product's well-known television commercial.

You know the one, where the bespectacled grocer Mr. Whipple admonishes his customers not to squeeze the "squeezably" soft tissue?

When the Amarillo woman finished with the tissue, she returned the package to the store shelf and walked away, police said. Then, the security officers went to the shelf and observed the woman's crime.

She had torn the label from the package.

They moved in and apprehended the woman and accused her of ripping the label from the covering of the package. However, they reported, the woman initially denied any knowledge of the offense.

The woman then explained that she took the label because she needed the proof of purchase label from the product to take advantage of a special offer.
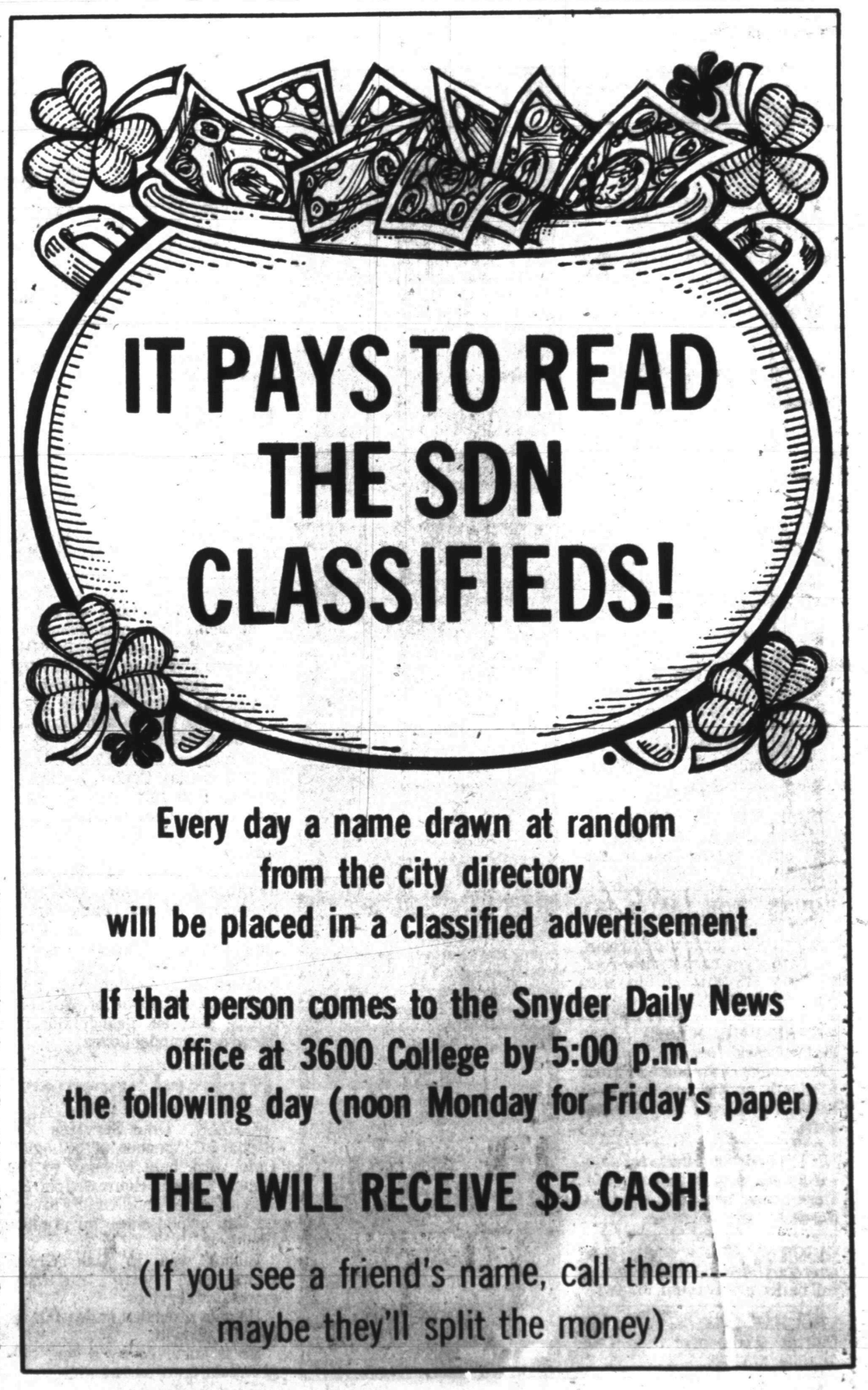
The woman was issued a citation for criminal mischief under $20 and was given a trespassing warning not to return to the store. Maximum punishment for a class C misdemeanor in Texas is a fine of up to $200.