...anteed Actual Circulation Larger Than Any Other Erath County Newspaper.

THE DUBLIN PROGRESS.

VOLUME XVI. DUBLIN, ERATH COUNTY, TEXAS, FRIDAY NOVEMBER 13, 1903. NUMBER 26.

SEE

Our Double Page Ad

ON PAGES

Four and Five

The Goods Must Go.

Bargains in all Departments

Jordan-St. Clair Co.

COTTON GIN STATISTICS.

...rnment Report by States Shows ...as Production Far in Excess of Other Cotton States.

...department of Commerce and ...at Washington, under date of ...ber 7th, issued a statement of ...otton ginned from the growth ...up to October 18th.

...report recites that there were ...ginneries in operation in the ...states during the season to ...time, and that they had ginned ...715 square bales and 266,758 ...bales. It requires two of the ...to be equal in weight to one ...bale, hence counted in square ...an average weight of five ...ed pounds each. The total ...was 3,706,248.

...the corresponding date last ...there had been 29,314 ginneries ...ed and 5,925,872 commercial ...ginned.

...ree other reports will later be ..., one showing the ginnings to ...ber 18th, another to December ...and the last the full year's crop. ...commercial bales ginned this ...to the date mentioned is credit... the various states as follows:

...ama	446,102
...	129,833
...	23,436
...ia	619,644
...n Territory	66,823
...cky	211
...iana	241,100
...ssippi	479,103
...ri	8,027
...h Carolina	232,625
...oma	40,526
...h Carolina	414,709
...essee	69,748
...	1,065,229
...nia	2,511
Total	3,839,627

...J. J. Mulloy, practice limited ...e diseasesof the eye, ear, nose ...throat. Office over the Grange ..., Dublin, Texas.

...cessful Experiments at Frisco.

...San Francisco press telegram ...cent date says: Dr August ..., who for a year past has been ...tentatiously working on an air ... yesterday surprised the resi... of San Francisco by sailing ... their houses for two hours, di...ng his machine almost at will ...demonstrating that in many es...ls he has solved the problem ...rial navigation.

...e ascension was made from a ...lmost in the heart of the city, ... Dr. Greth attempted to encircle ...wering newspaper building ...a time eastward, but found ...ing currents too strong for ...power. The winds carried him ...ward, and for a time he hov... over the vicinity of the Golden ..., making various successful ...s of his steering gear.

...e currents threatened to take ...out over the Pacific, and he de...d to make a landing on the par...grounds of the Presidio military ...vation, but made a mistake of letting out to much gas and he landed in the bay two-hundred feet from shore.

The crew of the life saving station rescued the aeronaut and his machine, which was little damaged by the unfortunate termination of the voyage. The balloon of Greth is cigar-shaped, and has the capacity of fifty-thousand feet of gas with a lifting capacity of one-thousand to two-thousand pounds. The car is similar in construction to that used by Santos-Dumont, and weighs about eight-hundred pounds. The engine is a twelve-hundred-horse power gasoline motor, and the total weight carried skyward, including that of the inventor and two-hundred and sixty pounds of ballast, was about four-hundred pounds. Dr. Greth expects to make another ascension in a few days.

There is no Short-Cut

There is no "royal road" to anything that is worth having in this life. I saw not long ago in a newspaper a little advertisement to this effect: "Violin playing taught perfectly in twelve lessons." I immediately called to mind the reply of Glardini, the great violinist, to someone who asked him how long it would take to learn to play the violin:

"Twelve hours a day for twenty years together," was the instant reply.

There is no "short cut" to perfection in music, art, literature, or anything else that brings one fame and honor. To labor is the "common lot of all." It is God's wise plan for developing the power he has given us. Patience and perseverance—these are the things, combined witn unfailing industry, that have made all great men what they are. They lose no time in seeking for the "royal road" that exists only in the immagination of the idle and the characterless.—Selected.

Cotton Pickers to Coleman.

This morning there were from sixty to seventy-five white and colored men congregated at the Santa Fe depot awaiting the arrival of the west bound train, which came in over an hour late. They were cotton pickers and were bound for Coleman and were in charge of a man by the name of Wilson. When the train arrived they were hustled aboard and went their way rejoicing. In the crowd were noticed two or three youngsters who evidently "roll the bones." These fellows don't exert themseives picking cotton, but usually managed to work the crowd for what money they have.—Brownwood Bulletin.

Unquestionable Favor.

"Have you ever done anything to make the world happier?" asked the solemn-looking person with the unbarbered hair.

"Sure" answered the jolly man with the double chin. "I was once invited to sing in public and declined."—Exchange.

MANGLED IN A GIN.

Former Well Known Citizen of Near Dublin Meets Accidental Death Near Morgan Mill.

W. F. Williams, well known in Dublin as "Billie" Williams, was terribly mangled in his gin at Wesley's Chapel, between Bluff Dale and Morgan Mill, last Wednesday, from the effects of which he died.

We have been unable to secure definite particulars and only the mere facts that he was killed by an accident in the gin and that his body was badly mangled.

The deceased formerly lived on the Prof. Mulloy place, near Green's creek, and moved to near Morgan Mill about two years ago, though he only this year put in the gin at Wesley Chapel.

He was about forty-five years of age and leaves a wife and children.

Burial took place yesterday at the Greens creek cemetery near Kiker's Gin.

Comanche County Teacher Institutes

At a recent meeting of the Teachers' Institute of Comanche county the county was divided into four institute districts, each district to hold a seperate and distinct institute. The following are the districts mapped out by the county judge according to the recommendation of a committee of the county institute:

Sipe Springs District—Sipe Springs, Brooks, Oak Grove, Willow Springs, Indian Mountain, Cox, Amity, Enterprise, Rattlesnake Gap, Oakland, Ninevah, Birdville, Walnut.

Gustine District—Gustine, Wilson, Farmers Chapel, Newburg, Hazel Dell, Fairview, Swann, Union, Baggett, Energy, Pleasant Grove, Fleming, Lone Star, Lamkin, Gordon, Bee Branch, Cross Timber, Siloam.

Comanche District:—Comanche, Center, Dingler, Mercer Gap, Soda Springs, New Hope, Briar Grove, Salem, Cross Roads, Mountain Valley, Martin Branch, Buffalo Springs, Duncan, Center Point, Shiloh, Sidney, Pleasant Valley, Brushy Gap, Harmony, Graham Chapel, Blanket, Hebron, Elm Grove, Cottonwood, Union Grove, Arbor Springs, White Point Copperas Prairie, Bryson, Halcomb, Hasse independent, Proctor independent.

DeLeon District—DeLeon, Eureka, Sabana, Pounds, Oliver Springs, Cathey, Enterprise, Walker Branch, St. Joe, Fork Valley, Rock Bluff, Turkey Creek, Pleasant Grove, Thompson, Copperas, Willow Branch, Sand Hill, Horse Branch, Armstrong, Robinson Springs, Liberty, Hog Creek, Ebenezer, Rush Creek.

The following leaders of the various district institutes were appointed to serve until others are elected by the various institutes: Comanche John A. Donaldson; DeLeon, J. B. Jones; Gustine, Prof. Donaldson; Sipe Springs, J. W. Reese.

District institutes are expected to have their first meeting not later than the third Saturday in November and a general meeting will be held in Comanche on the second Friday and Saturday in December.

Farmers Paying Promptly.

Tax Collector Riggs Roberts has been in Dublin since Tuesday morning for the purpose of collecting state and county taxes, yesterday being his last day here. At noon yesterday he told a Progress reporter that his collections here up to that time had slightly exceeded twenty-two hundred dollars, most of which had been paid by the farmers, who seemed to have most of the cash.

Of this amount a comparatively small sum represented payments of poll taxes and therefore it is likely that a large number of our citizens, by reason of this ommission, will either have to make a trip to Stephenville to settle this tax or be unable to cast a ballot next year. Mr. Roberts thanked the Progress for it's timely advice to the citizens about the payment of their poll taxes and said that many of those who paid would not have done so had it not been for their attention being called to the necessity by the Progress.

Settlement of Estate Causes Trouble.

J. D. Barnes of near Fowler and a Mr. Kendrick of Belton came very near having serious trouble last week. They were both son-in-laws of J. H. Johnson, who died recently, and to settle up the estate a public sale had been advertised at the Johnson homestead near Kimball, part of the goods were being sold by Kendrick when Barnes arrived and asked the sale to be stopped. After some words between them it is said Barnes drew a revolver and fired, Kendrick only saving his life by knocking up the pistol. The ball passed so near that it scorched Kendrick's face and head. Kendrick formerly lived in Bosque county and is well known and Barnes is constable of the Fowler precinct.

A Taylor County Tenderfoot.

The Taylor County News says: According to Associated press report from Chicago recently a young man named Hugh S. Lynch, 17 years old and claiming to have recently been engaged in farm work in Taylor county, caught a bunco steerer who had beat him out of his earnings and held him until the police arrived on the scene. He had met the fellow on the train between Chicago and St. Louis and when he parted from him all the boy's money and good clothes too had been separated from him. The boy's brother at Quincy was communicated with and furnished him money for present needs. The boy ran across his man and nabbed him around the neck and yelled for the police. The trip and incident has doubtless taught the boy a valuable lesson.

Not Counted as a Crank.

R. W. Higginbotham is what might be called an apple crank, if a man may be said to be "cranky" who invests his money in as safe a proposition as apple-growing seems to be in Erath county. Mr. Higginbotham already has 500 acres put out in apples, some of which brought their first crop this year, and is securing desirable land wherever it is placed on the market with the intention of ultimately planting 1000 acres in apples. A good bearing apple orchard beats oil or steel trust stock as a dividend producer, and it has been demonstrated that certain soils found in this section of the state are unexcelled for the production of this popular fruit. Of course every one cannot go into the business on a large scale, but every farmer who has sandy land, on which cotton does not die, should put out a few acres in apples. A small sum invested now will bring sure and satisfactory returns later on.—Stephenville Empire.

Largest Man in the World.

"Big Joe" Grimes, said to have been the largest man in the world, is dead at the home of his parents in Cincinnatti as the result of a peculiar accident. While riding in a cab his great weight broke through the bottom, and one of his legs was gashed, the wound refusing to heal. Grimes weighed 754 pounds and was six feet four inches in height, and his body and limbs were of ponderous proportions.

HARD ARGUMENTS

Coffee Uses Them Whether one Likes or Not.

The ill effects of coffee are present in many coffee drinkers but some people pay no attention to the warning signals like dyspepsia, insomnia, nervousness, fluttering of the heart, etc., until coffee finally uses a knock down argument which means collapse on the part of the coffee drinker.

"I am 30 years old and have drank coffee since I can remember until four years ago when I broke down completely with nervous prostration and indigestion. I simply cannot describe the agony I suffered.

"Doctor told me he could not help me if I did not leave coffee alone so I bought some Postum to give it a trial. At first I did not know how to make it and was disappointed in the taste, but after reading the directions on the package carefully, made it rtght, and then I thought it better than coffee. At that time I weighed 140 pounds and now I weigh 180 pounds, that's quite a gain isn't it? I never have indigestion now and the headaches are all gone and I am otherwise entirelywell and strong.

"I never had any troubles that were not due to drinking coffee and these disappeared and health came in their place when I shut off coffee and drank Postum." Name given by Postum Co., Battle Creek, Mich.

Look in each package for a copy of the famous little book, "The Road to Wellville."

BITTEN BY A RABID DOG.

Feared That Child at Comanche May Become a Victim to Hydrophobia as a Result.

Considerable excitement was occasioned in Comanche last Saturday morning by a dog supposed to be afflicted with the rabbies. The animal was snapping and biting at everything in its path and at the home of N. A. Palmer it stopped and attempted to get a turkey out of the coop. The little five year old daughter of the family saw the dog and tried to beat it off, when the animal turned upon her and bit her through the hand, on the hip and on the shoulder, in each case the wounds being of considerable depth.

Monday morning Mr. Palmer left with the child for St. Louis, where it will at once be placed under treatment in the Pastuer institute of that city for the cure and prevention of hydrophobia.

The dog was promptly killed and as this is the second one recently killed for the reason it was thought to have hydrophobia and a number of other dogs it is thought had been bitten, the council met Monday and passed a strict muzzle ordinance to the effect that after the passage of the ordinance any dog found in town or the country nearby without being muzzled or securely tied should be shot by the marshal or any of his deputies.

Pensioners Live Longest.

Our pension roles contain the names of only five living revolutionary war pensioners, three having died during the past year. They are all women, the oldest is 103 and the youngest 82. By this rule we may expect to be paying civil war pensions to widows for at least one hundred years. There are many girls of sixteen anxious to marry a foot-in-the-grave veteran for his pension.

Picks Cotton Under Disadvantages.

The Coleman Democrat says Sam Jones of near that place has a man picking cotton for him who has not walked a step for fifteen years, being a victim of rheumatism, and he picks over a hundred pounds a day. A horse is attached to a slide, onto which he crawls with his long sack, and the horse pulls him and the sack along while he gathers the cotton with his hands. The man is B. R. Jones, a brother of Floyd Jones. A man who has that much energy and get up and get in him deserves the praise of the entire county.

An Explanation.

We are in receipt of a communication from the attorneys of James C. Long, who is charged with the recent murder of John Anderson near Chalk Mountain. Exception is taken in the letter to the report of the killing published in the Progress dated October 30th. It is set out that the day before the killing Long was shot at by either Anderson or some of his boys and when the former met Anderson in the road the following day he halted him and Anderson made demonstrations as if to shoot him, whereupon Long drew his Winchester and fired the fatal shot. It is further stated that both men were hard working, industrious and honorable citizens, which fact was not contraried by the article in the Progress, and it is stated that the enmity existing against the defendant in his community was more the result of religious persecution than anything else. Of these statements the Progress was not advised before our issue of the date above mentioned and our account of the unfortunate affair was purely in the interest of giving the facts in the case as nearly as possible. We had the account of the killing from five different sources and from these we gleaned our statement of the alleged facts. There was one typographical error in the report given by the Progress, in that the name of Long was used instead of Anderson where it should have been mentioned that Anderson wired up Long's gate. Otherwise the report was altogether in accord with the most direct information obtainable.

THE

DR. MILLER HOME SANITARIUM

DUBLIN, TEXAS.

A Private Home Hospital for the Treatment of all Chronic Diseases of Women or Men. Good Board, Competent Nurses.

Removes tumors, treat all diseases peculiar to women, either medical or surgical. Also guarantee to cure hemorrhoids (piles). Straighten club feet, operate upon and cure Harelip, leaving comparatively no scar; Cure Varicocele, Remove Tumors of all kinds about the face or neck. Also de Plastic Cosmetic Surgery. Cure

Eczema, Cancers, Etc.,

Neuralgia, Rheumatism,

Nervous Diseases Peculiar to Women. Sciatica and all kindred diseases cured by our new and improved methods of treatment.

Call in person or write to

DR. R. A. MILLER DUBLIN, TEX.

Physician in Charge.

DR. MILLER HOME SANITARIUM.

Farms Wanted.

I can sell your farm in Erath or any of the adjoining counties. My facilities for so doing are the best. I am turning away people every day because I have not the place that just suits them—yours might fill the bill. By mail I am getting from five to ten inquiries daily from people who are hunting new locations. These inquiries come from farmers who are selling out in the old states, and a great many from counties in this state. If you want to make a change now is the time to do so. My terms are reasonable and all business intrusted to me will receive my careful personal attention. If you cannot get in to see me at once, write, giving full description, price terms, etc. Do not wait until too late, let me hear from you at once.—W. R. McClellan, Real Estate and Loans, Stephenville, Texas. Office in court house, east side. 19tf

DR. LEWIS treats diseases of children and chronic diseases. 7tf

Our farmer friend and subscriber, J. P. Jones, of near Stephenville, was here Monday on business and took with him back to his home his aged and invalid mother, who is also the mother of our lamented fellow citized, Hon. Evan Jones. Mrs. Jones will have reached the age of eighty-eight years if she lives until next March, but for several years past she has been an invalid, unable to leave her room for one moment.

THE

Equitable Life Assurance Society

Sells Contracts for Life Insurance of the Best Kind.

They offer no Catch Penny Propositions and every representation made by an agent is absolutely carried out in their contracts. The contracts are simple in form, cover every point and can be understood by anyone. Before taking out Life Insurance, see that the company with which you insure is absolutely safe and everything represented to you is guaranteed in the contract.

FOR FURTHER INFORMATION SEE

W. S. MESSNER,

SPECIAL AGENT

Over Citizens National Bank, - - Dublin, Texas

Fifty Years the Standard

DR. PRICE'S CREAM BAKING POWDER

Improves the flavor and adds to the healthfulness of the food.

PRICE BAKING POWDER CO. CHICAGO

LOCAL COURT MATTERS.

News Notes, Proceedings and General Matters of Interest Relative to Local Courts.

Erath county commissioners court is in session this week.

Somervell county court, which met Monday of last week tried one case, that against —— Moss, who was acquitted, and the court adjourned to Thursday, November 19.

The district court in Bosque county, which convened Monday of last week, will continue five weeks, to and including the week beginning November 30th. The county court adjourned Monday of last week.

Bosque County Court.

Fred Myers, charged with disturbing religious worship being conducted by Rev. Fisher and wife near Meridian in August, verdict not guilty.

Monroe Roberson, disturbing religious worship, dismissed upon motion of the county attorney.

John Stubblefield, selling intoxicating liquor to a minor, dismissed.

Hood County District Court.

H. W. Lindsey vs. Ethel Lindsey, divorce granted.

C. L. Foster et al vs. J. P. Gafford, trespass to try title, judgment for plaintiffs for six-fourteenths of land in controversy and for defendant for eight-fourteenths.

A motion for a new trial in the Will Fine seduction case was argued, but was overruled by the court. It seems that four of the jurors had made affidavits as to certain statements that had been made in the jury room touching Fine's failure to testify in his own behalf. Each member of the jury was subpoenaed to appear before the court and hear the argument of the motion for a new trial, which was based on the affidavits. After the motion had been heard and overruled, Judge Oxford lectured the jurors upon the danger of giving affidavits and admonished them to be more cautious in fnture.

Judge Oxford adjourned court Friday evening of last week and returned to his home at Stephenville, there being no further business on the docket, but the term will not close until tomorrow. There has been nothing so far in court this week, the proceedings above being for last Friday.

Comanche District Court.

The grand jury adjourned last Tuesday for the term after returning forty-eight indictments, fifteen being for felonies and thirty-three for misdemeanors. The indictments are as follows: For theft of mules two, theft of horses three, rape three, murder one, giving whiskey to minor two, forgery one, disturbing religious worship one, injuring public property one, carrying pistol three, disturbing peace two, aggravated assault two, drunkenness three, gaming seventeen, running gambling house two, illegally practicing medicine two, slander one, receiving and concealing stolen property one, barraty four, fraudulently disposing of mortgaged property two. Those for barraty are against Lawyers Payne of Dublin and Wynne and McCart and another of Ft. Worth, for soliciting the heirs of "Uncle" Jerry Harris to bring suit for damage against the Frisco railroad for the death of Mr. Harris.

The cases disposed of since last report are as follows;

Frank Stanfield, theft of horses, two cases, pleas of guilty and given two years in the penitentiary in each case.

Sonny Moseley, theft of horses, three cases, pleas of guilty and given two years in each case.

Frank Stanfield and Sonny Moseley, joint case for horse theft, dismissed.

W. J. Edwards, horse theft, two cases, pleas of guilty and given two years in each case.

George Bryant, charged with the murder of Newt Jones, went to trial Wednesday of last week and terminated Saturday evening. Sunday morning the jury brought in a verdict of not guilty. The jurymen in this case were: J. M. Boland, W. H. Cunningham, G. D. Munn, M. R. Carnes, J. R. Bryson, S. B. Allen, J. W. Penninger, J. J. Jenkins, S. R. Jackson, J. O. Grove, J. T. Waller, I. E. Osborn.

Ed Huffman, rape, verdict of guilty and punishment assessed at five years in the penitentiary. The verdict was returned Wednesday morning of this week.

J. M. Hughes vs. Mack Phifer, suit for debt, judgment for plaintiff.

Ace Hardin, perjury, now on trial.

Indictments have been filed against W. D. Hopkins and J. R. Tatum, charged with disposing of mortgaged property, and another each against Wiley and Bob Lewis for rape.

ACHING KIDNEYS

Urinary troubles, Palpitation of the heart, Constipation and stomach disorders, yield at once to

Prickly Ash Bitters

It is a marvelous kidney tonic and system cleanser, strengthens the tired kidneys, helps digestion, regulates the bowels.

PRICE, $1.00.

SOLD BY ALL DRUGGISTS.

7 Years Practicing

Dentistry at Dublin.

During that time 5 other dentists have practiced here and have gone. My practice has steadily increased till last year's practice was over twice as much as the first year. MY REASON IS: I do the very best work in every case. I use the very best material. I cause as little pain as the case will permit. I please my patients and they tell their neighbors. Respectfully,

Dr. W. W. Snider, Dentist.

Over Grange Store.

WE HAVE NO COMPETITORS IN

QUEENSWARE
GLASSWARE
LAMPS
TINWARE
Graniteware
NOTIONS
NOVELTIES

Our Stock is the Largest!
Our Prices the Smallest.

The Old Reliable Brite's Variety Store

P. S.—Agents for "Golden Rod" Candies, Bon Bons and Chocolates. Per pound 15 Cents.

Modern Merchandising

Have you ever stopped to think about the question of getting your household supplies to the best advantage? Are you perfectly satisfied with the way things are running — with the prices you pay, the quality of the goods, the range of selection and the general question of making both ends meet? Perhaps you buy your supplies from the cross-roads store just because your grandfather did. Perhaps you are tied up to the general store because you can trade in your butter and eggs at a low price and take it out in trade at a high price. Possibly you have never thought about it one way or the other. It is time to think. You have got to live and support your family. Your income is limited to so many dollars per year, and you have got to figure out the expense account so that things will come out right at the end of the year. If you can make both ends meet nicely and lay aside a tidy sum for a rainy day, you are only doing what every head of a family should endeavor to do, and if you don't do it you are simply inviting misery for the next time the crop fails. If a dollar looks as big to you as we think it does, we want you to think over this question of modern merchandising and see just what it means. It means different things to different people. To some it means buying everything on credit, then mortgaging the farm when settlement day comes around. Others think cheap goods the pathway to economy — the cheap, worthless trash that is advertised so brazenly at "the lowest price on earth." Many people send off to the city and get a jack knife at a 25 cents saving and then fall back into the old rut in buying the balance of their supplies. Our idea of modern merchandising is to supply ALL your wants — everything you eat, wear or use — for yourself, your family, and the hired man, at an average saving of 15 to 40 per cent, which means that if your yearly purchases amount to $200, you can save something like $50; or $100 if it costs you $400 a year to live. Are you so well off that $100, or even $50 does not interest you? Then again, consider the advantages: Absolutely reliable merchandise of the very best quality, and an unlimited range of selection. New goods. Prompt service. Prices that spell economy, and the certain knowledge that absolute satisfaction is the keynote to every transaction.

To make trading with us possible we issue a catalogue of 1128 pages, in which almost everything imaginable, including Vehicles and Farm Implements, is illustrated, described and priced. This catalogue can be absolutely depended upon and enables you to select your entire bill of merchandise without hurry or confusion and with certainty that everything will be found exactly as described or you need not keep it. We ask you to get out of your present rut and give our methods a trial. We satisfy others and will satisfy you. There never was a better time than right now to begin, for we have just issued a new catalogue full of the things you will need to see you through this winter, and you can make no better investment than to fill out the coupon and send it to us now while the subject is in your mind. We ask 15 cents merely as an evidence of good faith on your part. If you will risk 15 cents, we will risk sending you a catalogue that costs us over half a dollar to print and is so big that it requires 26c postage. It is our 76c against your 15c. Will you do it? Write today.

Montgomery Ward & Co.

Michigan Ave., Madison and Washington Sts., Chicago

Thousands sent in their application for our Catalogue No. 72. A new edition is just off the press. Requests will be filled in order of their receipt. Do not delay.

CUT OUT THIS SLIP AND SEND IT WITH 15 CENTS IN STAMPS TODAY.

MONTGOMERY WARD & Co., Chicago
Enclosed find 15 cents for partial postage on Catalogue No. 72.

Name .....
(Be sure to write very plainly)

Postoffice .....

Route No. ..... County ..... State .....

Not A Sick Day Since.

"I was taken severely sick with kidney trouble. I tried all sorts of medicines, none of which relieved me. One day I saw an ad. of your Electric Bitters and determined to try that. After taking a few doses I felt relieved, and soon thereafter was entirely cured, and have not seen a sick day since. Neighbors of mine have been cured of Rheumatism, Neuralgia, Liver and Kidney troubles and General Debility." This is what B. F. Bass of Fremont N. C. writes. Only 50c. at Overton Drug Co.

John D. Rockfeller told his bible class, a large proportion of which are New York reporters, "Be a good business man and you may be a good Christian, and be a good Christian and you may be a good business man."

There is no skimping of cloth in the Buckskin Breeches. No binding or ripping because they are not cut right. Good goods was never used in better pants. They won't wear forever, but they'll come nearer to it than any pants money will buy.

The "Mirror" is the appropriate name of the first daily paper published exclusively for women, which has just come out of London. The proprietor declares that the journal will be feminine but not effiminate.

You know what you are taking when you take Grove's Tasteless Chill Tonic because the formula is plainly printed on every bottle showing that it is simply Iron and Quinine in a tasteless form. No cure, no pay, 50c.

At the latest test on the experimental electric railroad in Germany a rate of 131.5 miles an hour was achieved. This seems to warrant the prediction that before very long our steam engines will be superceeded by electric motor power.

Stops the cough and works off the cold. Laxative Bromo-Quinine Tablets cure a cold in one day. No cure no pay. Price 25c.

Thompson guarantees you a better photograph than you have ever had made heretofore, regardless of where you got it or who made it. Call for Thompson in person when you enter studio. 17-tf

To cure a cold in one day take Laxative Bromo Quinine Tablets. All druggists refund the money if it fails to cure. E. W. Grove's signature is on each box. 25c.

Pianos, organs, sheet-music, everything in the music line.—Thos. Goggan & Bros., Galveston, Dallas, San Antonio. 50-1yr

We handle residence property, making it a specialty. Rent, collect, etc. free of charge.—S. J. Weaver & Co. 24tf

Phillips, the carriage painter, at Rouleau's. All work guaranteed first class. 25-4p

STEPHENVILLE.

From the Tribune.

Nov. 6th.—Dock Wright, who was severely hurt by his gun bursting last week, is getting along nicely and is able to be out.

The two yards here have received 8,520 bales of cotton up to the present date.

G. W. Grissom and J. H. Lee of Lingleville and W. T. Lowe of Huckabay are among those who went to the convention at Dallas this morning.

Gentry Bros. show exhibited here Saturday. Enormous crowds were present at both performances. The pop corn man's sales during the day broke all previous records, having sold more than eleven hundred packages.

A TEXAS WONDER.

Hall's Great Discovery.

One small bottle of The Texas Wonder, Hall's Great Discovery, cures all kidney and bladder troubles, removes gravel, cures diabetes, weak and lame backs, rheumatism and all irregularities of the kidneys and bladder in both men and women; regulates bladder troubles in children. If not sold by your druggist, it will be sent by mail on receipt of $1. One small bottle is two months' treatment and will cure any case above mentioned. Dr. E. W. Hall, sole manufacturer, P. O. Box 629, St. Louis, Mo. Send for testimonials. Sold by all druggists and Overton Drug Co.

READ THIS:

Alvarado, Texas, oct 9 1901.
Dr. E. W. Hall, St. Louis: Dear Sir—In 1896 I was a great sufferer from kidney and bladder trouble and your Texas Wonder, Hall's Great Discovery, cured me, and I can cheerfull, recommend it to the public.
Yours truly, J. S. BRIGANCE

Personal Notes.

Mrs. Wright and Mrs. W. E. Howard, mother and daughter respectively of Box Wright, manager of the Mistrot interests of this place, left Monday evening for home after a brief visit at this place.

Mrs. Thad Cox and Mrs. W. C. Dade returned Monday from Dallas, where they had been in attendanco at the Baptist convention.

Mrs. J. J. Mulloy left Monday for a visit of several days with her parents at Cisco.

Mrs. W. W. Barber returned last Friday from a visit of a week or more with her son at Mena, Arkansas.

Mrs. W. P. Sebastian, wife of Senator Sebastian of Breckinridge, left yesterday for her home, after spending a week here on a visit to her daughter, Mrs. W. K. Hutchins.

Miss Daisy Pierson of Proctor is in the city on a visit to the Misses McClatchey.

WORM DESTROYER.

White's Cream Vermifuge, not only kills worms, but removes the mucus and slime, in which they build their nests; it brings, and quickly, a healthy condition of the body, where worms cannot exist. 25c at Overton's Drug Store.

Several new students have this week been enrolled in Tarleton college at Stephenville, making the present attendance 265.

Consumption

Salt pork is a famous old-fashioned remedy for consumption. "Eat plenty of pork," was the advice to the consumptive 50 and 100 years ago.

Salt pork is good if a man can stomach it. The idea behind it is that fat is the food the consumptive needs most.

Scott's Emulsion is the modern method of feeding fat to the consumptive. Pork is too rough for sensitive stomachs. Scott's Emulsion is the most refined of fats, especially prepared for easy digestion.

Feeding him fat in this way, which is often the only way, is half the battle, but Scott's Emulsion does more than that. There is something about the combination of cod liver oil and hypophosphites in Scott's Emulsion that puts new life into the weak parts and has a special action on the diseased lungs.

A sample will be sent free upon request.

Be sure that this picture in the form of a label is on the wrapper of every bottle of Emulsion you buy.

SCOTT & BOWNE, CHEMISTS, 409 Pearl St., N. Y.

50c. and $1; all druggists.

Miscellaneous Advertisements.

Wanted.—All round blacksmith, good wages. Apply to Sam Weatherford at Dublin. 25tf

For sale or trade—Good residence property in Dublin, will sell on reasonable terms to right party or trade for a farm near Dublin. For information apply at the Progress office. 24-tf

For Sale—Eight head of good brood mares and one good stallion. Call on or write W. L. Hancock, Dublin, farm 2½ miles east of Proctor. 24-4p

For Sale.—Before buying you a home don't fail to see a list of farms, stock farms, ranches and city property, for sale by W. R. McClellan, real estate and loans, Stephenville, Texas. 19-tf

For sale—Four Chester White gilts, bred to a thoroughbred Poland China male. Price ten dollars each. Apply at Dick Long place, six miles southeast of Dublin.—R. K. Glanton, Dublin, Texas. 24-4p

For Sale.—One hundred and forty-four acre farm, five miles north of Gorman, thirty acres in cultivation, nearly all balance good tillable soil, good two room house, cribs, good well, one hundred acres fenced. Price cheap at $12.50 per acre. Terms $300 down and three years for balance. Write or apply to J. H. Clack, Gorman, Tex. 1t

For Sale—Seven medium work mules, four of them broke. Also two extra Poland China males, subject to register and now ready for service and some full blood Poland China pigs. Apply to E. S. Barry, Proctor Texas. Place two and one-half miles north. 26-3t.

The Texas state treasury is now in the same predicament as the city treasury of Dublin. Warrants are now being registered for future payment in the order of registration, because there is not money on hand at this time to pay them. More state warrants registered last Monday than can be paid with the entire probable receipts for this month.

For sick headache try Chamberlain's stomach and liver tablets; they will ward off the attack if taken in time. For sale by Overton Drug Co.

Tax Collector's Dates.

You are hereby notified that I will be at the places below on the dates given, for the purpose of collecting state and county taxes and poll taxes:

Bluff Dale, Frid. and Sat., Nov. 13, 14.
Huckabay, Monday, Nov. 16.
Ex Ray, Tues. and Wed., Nov. 17, 18.
Thurber, Thur. Fri. and Sat., Nov. 19, 20, 21.

18tf R. T. Roberts, Tax Collector.

Notice to City and School Tax Payers.

Notice is hereby given that all city and school taxes for the year 1903, are now due and payable and tax receipts are prepared and ready for delivery upon payment of the amounts. These taxes must be paid before February 1st of the coming year and all not paid by that time will dealt with as the late law directs. I may be found at the Dublin National Bank and respectfully request that all tax payers come forward at as early a date as possible and liquidate their amounts, thus preventing action required by law for me to make in case of delinquency.

Geo. F. Parker,
City and School Tax Collector.
Dublin, Texas, Sept. 28th, '03. 20-8t

The best prescription for malaria, chills and fever is a bottle of Grove's Tastless Chill Tonic. It is simply iron and quinine in a tastless form. No cure, no pay, price 50c.

Up to noon last Thursday Abilene had received 9,202 bales of cotton by wagon receipts from local farmers and 8,039 from other towns, making a total of 17,241 bales thus far.

Card of Thanks.

The Christian Endeavor Society of the Christian church desire to express their gratitude to the members of the Dublin band and orchestra for the excellent music rendered at their entertainment on Nov. 3d, and also to one and all who aided in any manner to its success.—W. E. McKinney, President.

TIRES FIXED WHILE YOU

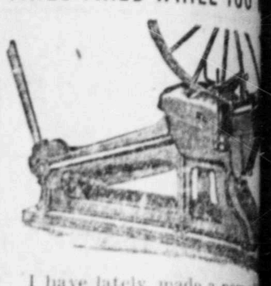

I have lately made a new addition to my shop in the way of a tire-setting machine, with which I can set tires on wagons or other vehicles without heating the tires. I do so in a few minutes.

The tire is therefore not injured, neither is the wheel and it will last much longer than hot setting. Setting the wheel in this way is only done as much as it should be.

Call and see me and have your tire shrunk

J. J. EASLEY, BLACKSMITH
Opposite Texas Central Depot

Shop Near Public Water Tank

EDMONDS & WILLIAMS

..INSURANCE AGENTS..

Give Us Your Cotton Insurance

We Write Insurance in Non-Union the Best Companies.

Office at Dublin National Bank

A bottle of Prickley Ash Bitters in the house and used occasionally means good health to the household.

The kidneys are small but important organs. They need help occasionally. Prickly Ash Bitters is a powerful kidney tonic and system regulator.

How's Your Face

This is the season when some people's face hurts them. It is very annoying to have your face chapped and burning. You can avoid such trouble by using

Overtons Cream of Roses

A great many people use it and they all like it—it is very fragrant and is pleasant to use. Unlike most preparations for this purpose, it does not make the skin oily, but as soft and smooth as a baby's. Gentlemen find it delightful to use after shaving—it removes that smarting sensation and prevents chapping. Try a bottle this cold spell, you will be surprised at the benefit you will get from it. Price 25c. Manufactured by

Overton Drug Co.

DRUGGISTS, DUBLIN, TEXAS.

WHEN THE TEETH GIVE AWAY and it becomes necessary for us to supply the deficiencies of nature, come to my office. We make full

SETS OF TEETH

on rubber plates. They are perfect in every particular. They fit so well that the wearer soon forgets that they have artificial teeth. They are natural in appearance and do the work that natural teeth will do. No pain in the examinations.

DR. W. H. HENTHORNE, D. D. S.
Dr. Morgan's Old Stand

M. J. W
CLEARIN

Specia

Wool Dre
Lap Robe
Men's, La
Child's G

And all th

GREA

M. J. W
CLEARING

Learn How

money in buying bicycles. teach you. In other words quality

Low Price Bicycle

great possibilities in getting good goodness for little

Children's Wheels

pride. We look out for of the little ones and for those as young as six Let your children grow by riding bicycles.

J. T. Cargile
BICYCLE-GUN-REPAIR

ROULEAU

Wagon, Carriage and General Repair Shop.

tires furnished and fitted alty of overhauling vehicles. k cash, except by special ment.

THE CENTURY RESTAURANT

still doing business at the old stand, opposite post office.

THE BEST STYLE, ALL HOURS
MEALS - - 25 CENTS.

still be here the next you hear from us. In meantime your patronage is solicited.

S. HOCH, PROPRIETOR.

M. J. WOODS' CLEARING SALE!

M. J. WOODS' CLEARING SALE!

CASH! CASH!

Specials for Month of November!

Wool Dress Goods and Silks
Lap Robes and Blankets
Men's, Ladies' and Children's Shoes
Child's Gloves, Men's and Boy's gloves
Flannels and Outings.
Handkerchiefs and Hosiery
Ladies Gloves
Shirts, Collars, ties and Cuffs
Men's, Ladies' and Childrens Underwear

And all the thousands of other nice things in our store go in this

GREAT CLEARING SALE

HONEST AND SQUARE! NOTING BUT A FAIR DEAL!

M. J. WOODS' CLEARING SALE!

M. J. WOODS' CLEARING SALE!

Learn How
money in buying bicycles. teach you. In other words quality

Low Price Bicycle
great possibilities in getting good goodness for little

Children's Wheels
pride. We look out for ure of the little ones and es for those as young as six Let your children grow by riding bicycles.

T. Cargile
BICYCLE-GUN REPAIR

ROULEAU
Wagon, Carriage and General Repair Shop.
er tires furnished and fitted alty of overhauling vehicles. rk cash, except by special ment.

THE
ENTURY RESTAURANT
ill doing business at the old stand, opposite ost office.
THE BEST STYLE, ALL HOURS
MEALS - - 25 CENTS.
still be here the next you hear from us. In meantime your pat- e is solicited.

S. HOCH,
PROPRIETOR.

Local Matters.

Several cases of diptheria are reported at Abilene.

Mrs. J. R. Grantham is visiting with her son at Whitney.

Horse and Jack for sale or trade —Apply to H. S. Milliman.

Mrs. F. M. Brown spent several days in Comanche this week.

Edmonds' photos are the best. Studio over postoffice. 30-tf

The Morgan Mill public school began Monday with an enrollment of fifty.

Cotton receipts in Cisco up to last week were reported at six thousand bales.

Miss Lillie and Tom Maben visited the family of D. C. Rodgers at De Leon last week.

Ed Powell has leased the Eddleman interest in the Eddleman & Pipes barber business.

Three hundred and seventy-five bales of cotton were marketed at De Leon last Friday.

During the month of October there were in Taylor county thirteen deaths and thirty-nine births.

The Glen Rose Herald notes: Miss Etta Bryan, who has a position at Dublin, spent Sunday at home.

The Herald says that the Hamilton gins will this year handle over four thousand bales of cotton.

Henry Beaver has purchased from Dave Ray the Klondyke bowling alley and cold drink establishment.

The gross proceeds taken in at the Christian Enndeavor supper last week amounted to fifty-three dollars.

S. C. Jones and family of near Dublin left the first of this week for a visit of ten days with relatives and friends in De Leon.

The Walnut Springs Hustler notes: James Childress of Chalk Mountain left the first of the week to visit a brother near Leger, Oklahoma.

Up to the first of the present month Glen Rose had received 1,620 bales of cotton against 797 at the same date the year previous.

Mrs. J. W. Wynn and little son of Comanche spent several days in Dublin last week visiting relatives They returned home Sunday.

Editor Sam G. Harris of the Valley Mills Courier, accompanied by his daughter, Miss Fannie, spent Sunday with relatives in the city.

Subject at the Christian church next Sunday a. m. "The Christian Battle;" at night "Conversion of Saul." All are invited to be at these services.—A. H. Darnell, Pastor.

The Cottonwood school, three miles east of Dublin, will begin next Monday with Miss Minter of Stephenville in charge. The enrollment is said to be about seventy and the school will continue for six months.

J. L. Howell of Dublin and C. F. Kiker of Stephenville will visit Smith Springs community tonight and speak at the school house there in the interest of the organization of a local grange.

Mrs. Evan Jones last week bought the McCommons residence property in east Dublin at a consideration of $510. She has moved to the newly acquired property in oreder to be more convenient to town.

The Standard says that nine cars of pecans were shipped out of San Angelo by one firm last week and that nearly fifteen thousand dollars was paid out for pecans during the week.

Mesdames R. A. Miller, Tom Miller and Jno. F. Jackson and Miss May Williams, returned Tuesday night from Dallas, where they had been attending the Baptist convention.

Hillsboro officers are now making it warm for a number of gamblers, whom it is said, have been plying their vocation there with practically open doors for some time past.

H. B. Sones writes us from Marine, Texas, to change his newspaper address from Farmersville to that place, from which we infer he has removed to the latter place.

The east bound Texas Central passenger due at noon Tuesday was more than three hours late because of a mishap to the engine at Stamford that morning.

G. H. Connell of Ft. Worth was named by the Baptist state convention at Dallas last week as a member of the commission on education for that body.

The gin at Huckabay had turned out nine hundred and twenty bales up to last Thursday, which is estimated to be about two-thirds of the crop there.

Mr. McGuire, an experienced blacksmith, who has for some time this fall been running the engine at Rosamond's gin, has accepted a position with Sam Weatherford.

BRANN, THE ICONOCLAST.

All the best writings of this famous "Apostle" may be had in book form. The most fearless, yet just and instructive works in print.

TWO VOLUMES—$1.50 EACH.

For sale by leading newsdealers throughout the United States and Canada, or

The Brann Book Co, Waco, Texas.
Mrs. W. C. Brann, Publisher.

Mr. J. H. Ray and Miss Maggie Boynton were married at the Methodist parsonage in this city last Sunday, Rev. Wiseman performing the ceremony. The bride is the daughter of our esteemed fellow citizen, Jno. E. Boynton.

Horse and Jack for sale or trade—Apply to H. S. Milliman.

L. Ballard Pipes, son of Capt. Ike Pipes of Dublin, has been appointed postmaster at Huckabay. Mr. Pipes is engaged in the drug business at that point, having recently bought the Allison & Huckabay stock. The former postmaster was Ed Huckabay.

J. A. Whitten has resigned his position with O. B. Carver and he and his wife left this morning for their former home at Dublin, taking their personal effects. Mr. and Mrs. Whitten made many friends during their stay here and have the best wishes of all.—Whitney Messenger

Ayer's

Give nature three helps, and nearly every case of consumption will recover. Fresh air, most important of all.

Cherry Pectoral

Nourishing food comes next. Then, a medicine to control the cough and heal the lungs. Ask any good doctor.

"I first used Ayer's Cherry Pectoral 53 years ago. I have seen terrible cases of lung diseases cured by it. I am never without it."
ALBERT G. HAMILTON, Marietta, Ohio.

25c., 50c., $1.00. All druggists. J. C. AYER CO., Lowell, Mass.

for **Consumption**

Health demands daily action of the bowels. Aid nature with Ayer's Pills.

Cards have been received in the city announcing the forthcoming marriage of Mr. George W. McIlroy of Tolar to Miss Grace Adams of Dublin, which will be solemnized at the Methodist church in Tolar next Wednesday, November 18th.

Mrs. S. C. Cooper of near Bunyan left last Saturday for Cedar Hill, Dallas county, in response to informaion of the sudden death of her mother-in-law and the serious illness of her father. The deceased was over eighty years of age.

Our farmer friend, J. H. Stroud, last week bought the S. S. Smith farm of one hundred and sixty acres near Purves and will shortly move to the newly acquired property. The purchase was made from the Smith heirs at a consideration of $2800.

A Runaway Bicycle

Terminated with an ugly cut on the leg of J. B. Orner, Franklin Grove, Ill. It developed a stubborn ulcer unyeilding to doctors and remedies for four years. Then Bucklen's Arnica Salve cured. It's just as good for burns, scalds, skin eruptions and Piles. 25c. at Overton's Drug Store.

W. T. McGuire of this city and Miss Minnie Gray of Ft. Worth were married at the latter place last Sunday at the home of 'Squire Roylan, that gentleman performing the ceremony. They arrived in Dublin Wednesday and will make this their permanent abode.

Glen Rose Herald: A license to wed was issued by County Clerk Price Tuesday, November 3rd, to S. L. Horne and Miss Eddie Stevenson. ..Rev. A. W. Hall and family departed yesterday for a visit at Dublin. He will go from there next Monday to attend the annual conferance at Fort Worth.—November 5th.

Jno. A. Whitten, who has for some time been employed with the O. D. Carver dry goods establishment at Whitney, returned to Dublin last week, accompanied by Mrs. Whitten, and they will again make Dublin their home. Mr. Whitten has accepted a place in the dry goods department at G. B. Maloney & Co's.

Carbon Herald:—Mrs. McCoy visited in Dublin Wednesday..... "Grandma" Bugsby is visiting in Dublin....H. K. Brewer, the well known salesman of the Cooper Grocery Co., of Waco, brought his wife with him here on his trip last week. ....The public term of school opened Monday with flattering prospects. The enrollment the first day was extra good and many more to come in yet.—November 16th.

PARKER, CARLTON & McCARTY,
Attorneys-at-Law.
Practice in all Courts. Stephenville office in Lawyer's building. Dublin office over Grange Store.

WITCHER & WEAVER
General Insurance Agents
The Largest companies and lowest rates. We make this business a specialty and can give you the very best service. Your patronage solicited.

DR. S. T. FRIEND,
Physician and Surgeon.
Permanently located in Dublin for general practice. Office with Overton Drug Co., 'Phone No. 2; Residence on north Patrick, 'Phone 101.
DUBLIN, TEXAS.

J. R. SESSUMS, M. D.,
Physician and Surgeon.
Office over Clay Drug Co., phone No. 18. Residence Grafton street, near College, phone No. 49.
DUBLIN, TEX.

W. J. WASSON,
Attorney-at-Law,
DUBLIN, TEXAS.
Office over Maloney & Co.'s Store. Practice in all courts and commercial collections promptly attended to.

J. G. CONNER,
Attorney-at-Law,
DUBLIN, TEXAS.
NOTARY PUBLIC IN OFFICE.
Practice in all courts. Office over G. B. Maloney & Co's. store.

J. C. WILLIAMS,
Contractor and Builder,
DUBLIN, TEXAS.
Plans and specifications for all kinds of buildings furnished on short notice.
CORRESPONDENCE SOLICITED.

HOOD'S Paint Shop
Rear Smith's Lumber Yard

See Me For Signs, Buggies and Furniture Work ; ; ; ;

I do House Painting and Paper Hanging. Buggy and Carriage Work a Specialty. ; ; ;

MONEY SAVED!

RIGHT HERE!

ALL EYES THIS WAY!

TIME'S UP and every article mentioned below must now leave our store P. D. Q. We are going to shrivel the prices on piles of seasonable merchandise so that every dollar bill will appear to be of twice its ordinary value. The sale opens with a great bargain broadside all along the line. Come and enjoy mixing with the buying throngs and save Big, Hard, Round Dollars. We don't propose to carry over our stock until another season. We can use the money and want it. Here is how we propose to get it:

MEN'S, YOUTH'S AND BOY'S CLOTHING.

Everyone knows of the superiority of our Clothing: We clothe more well dressed men and boys than any store in the west. We can dress you right for any occasion. Dress Suit, Double and Single Breasted Business Suit for man or boy. We have them of the very best makes in the country. We are agents for the following well known makes, all of which are FULLY GUARANTEED in fit, workmanship, style and quality: Hamburger Bros. & Co, Baltimore; Schloss Bros. & Co., New York Perfection brand for boys and young men, Kant be beat brand for boys and young men.

We claim we can fit anybody in Erath county (with few exceptions). The long, slim, stout, short and fat and lean. We fit them as they should be fit.

Boys Suits from $1.00 to $5.00

Youths Suits size 12 to 16 $4.00 to $10.00.

A FEW PRICES ON SHOES.

"And Some Were Wise and Some Were Foolish."

The Wise Man comes here for his Shoes—pays a fair, reasonable and right price for a pair of Shoes, gets the late style, gets a perfect fit, gets a well made, good looking Shoe, gets his money's worth and is perfectly satisfed in every respect, The Foolish Man chases up some "Bargain Store" or "Bargain Sale," thinking he will save 50c or so on a pair of shoes. What does he get? Well, it's hard to tell—gets the poorest of shoes—gets an ill-fitting shoe—gets everything but what he wants—gets mad and declares he will never do it again. And he won't. Reader, remember the parable.

You are sure to be wise if you buy our shoes. We buy nothing but the best—hence we sell nothing but the best. Our shoes are all solid leather.

Mens Shoes, calf, vici, kangaroo, patent leather at $2.00, $2.50, $3.00, $3.50, and 5.00

Our Hanan Shoes conceded to be the best shoe manufactured in the world. Will fit, wear better, look better than any shoe you can buy, $5.00 and 6.00

Our "Smart Set" Shoe for men has more style and fit about them than any Shoe on the market at the price, ... 3.50

Our "Wear Well" Shoe for men and boys

Krippendorff-Dittman Shoes for ladies need no comment. Vici and Patent leather $2.50 and 3.00

Par Excellence, 18-karat, Diamond Special, Sparkler and Black Diamond are the names of our Diamond Brand Shoes for ladies.

Par Excellence, vici and patent leather 3.50

Diamond Special, vici & patent leather 3.00

18-Karat vici and patent leather 2.50

Sparkler, vici and box calf 2.00

SCHOOL SHOES.—Academy and Black Diamond School Shoes are guaranteed to be all solid leather, and another pair is given if not PERFECTLY SATISFIED, We have them all sizes in vici, kid, box calf, etc., at $1.25 and 1.50

EXTRA SPECIAL.—300 pairs of "Odds and Ends" in Shoes to close out at almost your own price.

Vici, Calf, Grain and Kid, light and

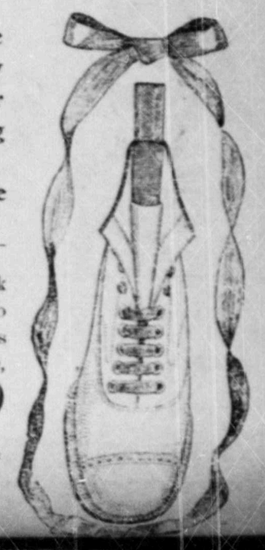

of materials. All you will need to give is the labor. How? Butterick patterns are the answer. Every modern style. Every new idea. Every form of garment for women, children and boys will be found in our pattern department and shown with pleasure. December stock has just been received.

"Delineator"

for December; 240 pages. A magnificent book. The greatest holiday number for women. FIFTEEN CENTS.

JACKETS

We have bought a Lot of Ladies', Misses and Children's Jackets from a Jobber who was over-loaded on them at 60 cents on the dollar, and which we can sell

SKIRTS

We have the handsomest line of Ladies' Man-tailored Skirts that have ever been shown in the west. We are agents for the well known, perfect fitting "Merit Skirt" patent fastening, always in place.

SERVICE, LUCILE & LA FORCE

teners, the quality generally sold for $1.00 ..... 75c

Superior quality Lambskin with two patent fasteners, all the new shades best thing ever offered at the price 1.00

A full line of colors, dressed and undressed, French Kid Glove, fully guaranteed a perfect fitting glove, La Forse and La Tour 1.50

Wool Gloves and Mittens of any description for men, women

lean. We fit them as they should be fit.
Boys Suits from $1.00 to $5.00
Youths Suits size 12 to 20 $4.00 to $10.00.

Our "Smart Set" Shoe for men has more style and fit about them than any Shoe on the market at the price... 3.50

Diamond Special, vici & patent leather..... 3.00
18-Karat vici and patent leather..... 2.50

EXTRA SPECIAL—300 pairs of "Odds and Ends" in Shoes to close out at almost your own price.

Vici, Calf, Grain and Kid, light and heavy soles, Lace and Button, $4.00 to $5.00

of materials. All you will need to give is the labor. How? Butterick patterns are the answer. Every modern style. Every new idea. Every form of garment for women, children and boys will be found in our pattern department and shown with pleasure. December stock has just been received.

"Delineator" for December; 240 pages. A magnificent book. The greatest holiday number for women. FIFTEEN CENTS.

JACKETS

We have bought a Lot of Ladies', Misses and Children's Jackets from a Jobber who was over-loaded on them at 60 cents on the dollar, and which we can sell to you at less than the original wholesale cost. We have them from

80c to $7.50

Come in and let us show you this extraordinary line of Jackets. We are sure we can please you in quality and in price. No trouble to sell you if you want to buy.

SKIRTS

We have the handsomest line of Ladies' Man-tailored Skirts that have ever been shown in the west. We are agents for the well known, perfect fitting "Merit Skirt" patent fastening, always in place.

Oxford Cloth Skirt, well finished seams, six rows stitching around bottom 2.50

Flared Skirt, made of black medium Ladies' Cloth, lap seams, seven rows stitching around bottom 3.50

We have Ten Styles of this season's newest production in Skirts, Black, Blue, Navy, Tan, Castor, fine fitters, we offer at 5.00

The above described Jackets and Skirts are all this season's newest novelties, in both design and goods.

SERVICE, LUCILE & LA FORCE

French Kid Glove, fully guaranteed a perfect fitting glove, La Forse and La Tour 1.50

Wool Gloves and Mittens of any description for men, women, boys, girls, children at per pair 25c and 50c

teners, the quality generally sold for $1.00 ..... 75c

Superior quality Lambskin with two patent fasteners, all the new shades best thing ever offered at the price 1.00

A full line of colors, dressed and undressed,

SOME SPECIAL WAISTINGS.

Biggest lot of Oxford Waistings, 3 yards in a piece. Per piece $1.00 to 3.00

Mercerized Oxford Waistings, basket weaves in all the newest stripes and colors, pr yd 15 to 50c

Bought 200 yards in bundles, mill remnants of fancy Waistings, wool effect, dark colors, worth 25c a yard, we offer at only 15c

Vicugna and Armere waist goods fleece lined, worth 15 & 20c, big lot bought cheap, we offer at 10c

Fancy silk waist patterns bought to sell at $1 per yard, go at per pattern of 3 yards 1.50

Wool waistings, imported goods, worth $1,00 per yard, 3 yards in a piece 1.80

Fleece lined Pique, a superior quality of goods for the money, while only worth 35c we offer at 20c

FAY STOCKINGS.

Ladies, boys and girls. No need for supporters, best for wear, health, comfort and economy. They will give you the best of satisfaction summer or winter. Prices the same as you pay the manufacturer.

BLACK CAT STOCKINGS.

Of all creatures the average boy is the hardest wearer of Hosiery. Our No. 15 "Leather Stocking" will hold him. It is not leather but wears like leather. All sizes 6 to 10, at per pair 25c

We sell a fast black, double sole, double heel stocking for 8 1-3c, guaranteed the best offered.

BLACK CAT BRAND
Chicago-Rockford Hosiery Co.
KENOSHA, WIS.

DRESS GOODS.

All Wool Venetians, red, brown, blue caster, 36 inches wide, per yard 50c

Winter Weight Vails, red, blue, tan, grey, all wool, worth 75c, per yard 50c

Sicillian and brilliantine, looks like silk, wears like silk, better than silk, red, blue, green, cream, light and dark grey, black, white, 40 in. wide, pr yd 50c

Trocot Flannel, strictly all wool, 30 inches wide light and dark red, light blue, navy, old rose, pink green, etc. 25c

Danish Cloth, a very fine half wool Suiting, similar in weave to the very finest goods, ten colors, only 20c

Zibelines, fancy weaves and colors, plaids and stripes, almost all colors, 38 inches wide 50c

Imported Zibeline, 52 in. wide, long lustrous nap, both plain and fancy, $1.00 to 1.50

NOVELTIES.

We always have the new things just as they come out, in Belts, Belt Pins, Waist Sets, Sash Pins, Beads, Combs and Hair Pins.

NOTIONS.

Always on hand a complete stock of Notions—Hair Pins, Combs, Buttons, Braids, Pencils, Darning Cotton, Silko, Perfumes, Pear's and Packer's Tar Soap, Talcum Powder, Safety Pins, Black Pins, Skirt and Waist Pins, Hair Rolls, Bustles, Bust Forms, Face Powder, Elastic, Hair Brushes, Cloth Brushes, Knitting Cotton, Lead Pencils, Tape, Memorandum Books, Colored Crayons, Slate Pencils, Napkins, Towels, Hair Curlers, Purses, Chatelaines. Shetland Floss, Saxony Ice Wool, Cork and Wool Soles, Thimbles, Featherbone, Shoe Strings, Pant buckles and buttons, Dress Shields, Tablets, Dress Facing, Seam binding, Embroidery, Hoops, Pillow Tops, Fascinators, Bachelor Buttons, French Harps, Sleeve Holders, Pocket Combs, Collar Stocks, Pen Staffs, Writing Pens, Garters, Hand Mirrors. PRICES RIGHT,

HATS AND CAPS.

Don't think that by paying five dollars you can get a better hat than our three dollar hat. THERE IS NO BETTER. No amount of money can buy more style or higher quality. Kingsbury and Lion Special in all the staple and fancy shapes, fully guaranteed. $3.00

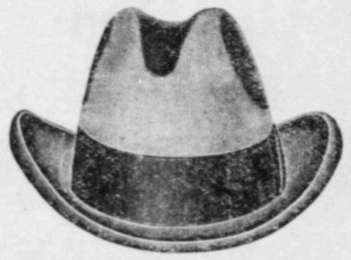

The Kingsbury HAND MADE Hat

King Hats in the same blacks as the Kingsbury 2.50

Chicago Leader, the best hat ever offered for the price 1.50

All the styles mentioned above are shown in our world beater at 1.00

COMPLETE LINE OF CAPS.—Dress caps for men and boys and girls, engineers silk caps, oil cloth caps, duck caps. In fact caps of every description Prices very low. 10c to 50c

Men's Furnishings.

We wish to call your attention to our extensive line of Mens Wool Shirts and Sweaters. Extra heavy army blue shirt 1.00

Light weight all wool French flannel shirt, dark red, navy blue and green, at 1.00

Extra heavy all wool twilled flannel shirt, tan and blue 1.50

Extra heavy imported French flannel cow-boy all wool shirts, trimmed with 16 pearl buttons, blue, brown tan and cream, large plaid effect 3.00

Sweaters, black, blue red, white, grey, 50c, $1.00, $1.50, $2.50, $3.00 and 5.00

Extra heavy ribbed and fleeced Underwear, heavy gros grain trimmed, golden brown and ecru, per suit 1.00

Medium heavy derby ribbed Underwear, steel grey, per suit 50c

Full regular made black sateen shirt, white pearl buttons 75c

Jordan-St. Clair Co.

THE BIG CASH STORE, DUBLIN, TEXAS.

New Games

A **FREE** game inside each package of

Lion Coffee

60 different games.

OVER THE COUNTRY.

PALMER.

Regular Correspondence.

Nov. 4th.—Farmers are at last about to get up with their cotton picking.

A good rain fell here last Friday night. It came in good time as stock water was getting scarce.

Your reporter and J. D. Martin harvested about ten acres of sorghum yesterday.

"Grandpa" Hicks went to Hico yesterday to sell cotton.

Miss Della Hicks left Saturday for Runnels county. She will teach school there this winter.

Cos Turnbow was down from Stephenville Sunday visiting home folks.

Owen McPherson went to Stephenville Sunday to attend this session in Tarleton college. There are four students from here in attendance at Tarleton, besides we have several others who have aspirations to higher education than is afforded by our public schools. To all such we offer a word of encouragement and the earnest wish that their hopes may be realized.

Mr. and Mrs. Whisenant are the proud parents of a fine boy—their first.

PROCTOR.

Regular Correspondence.

Nov. 10th.—While the Progress has enjoyed a fair list of bona fide subscribers here, composed of the best citizens of our community, it is the desire of this correspondent to see this number grow, by seeing that everything of a local interest here is sent in as promplty as it occurs. We realize that nothing is more attractive than a good, unbiased write-up of the local news in each community. In the past the news of this community has been published when it was sent in, but the removal of correspondents from this place has made the service very irregular and hence incomplete. It will be the aim of this corresponndent to supply the news from this section as it transpires and with regularity. As we have had no experience however in noting that, "the substantial, jovial, genial, enterprising and honored Col. Bill Blank angled for the finny tribe in the sparking waters of Huckleberry bayou," etc; we shall dispense with that usual portion and confine ourselves to essential facts. Besides it might be that the "Honored Colonel" whom we might speak of has read his local paper for ten years and only paid six bits on it, and this when he was in the office once for the purpose of "roasting" the editor for saying his last baby weighed eight pounds, when it in fact weighed a sixteenth of a pound more. Nor has this correspondent learned to tell how bewitching Miss Uglymug looked "when she graced the church with her presence," when probably she snickered half of the time during the sermon. Many things of like nature may be overlooked, but we shall try our best to note any and all items of interest not too limited in it's sphere of interest.

The Proctor Supply Co., since their unfortunate burn, have decided to rebuild and continue business, but have not fully determined as to where the new building will be located. As the capital is supplied by about one hundred of the county's most prosperous farmers, there is no reason why they should not all succeed and keep posted by reading the Progress.

The scarcity of cotton pickers is delaying the receipts at the gin here, for notwithstanding the good price it is coming in slowly.

The demand for wood here is enormous, as one town a few counties west has contracted for all the surrounding country can supply at prices ranging from 35 cents to 50 cents a cord above the price paid last year.

The yield of cotton will be below last year's crop, but feedstuffs, potatoes, etc, are abundant and the farmers are housing and keeping it as never before.

Several families have lately moved into the community from southern counties as a result of the boll weevil ravages at their former homes.

W. B. Traweek, our stone mason and succes ful farmer, is preparing to remove west at an early date. We regret to lose him and his family. Mr. Kay has bought his property and will move from Gustine and occupy it soon. Having lived here several years ago a warm welcome awaits him by the people of this community.

Rev. J. C. Carter, accompanied by his wife, left for the Methodist conference at Ft. Worth this morning

Elder Holmes, the Christian minister, preached Sunday and Sunday night—two excellent sermons.

We have a womans' club now and we are told they have been invited to join the state federation soon to meet and that they will probably send a representative. Mrs. Ora Hays is president of the club and Misses Lucile and Sallie Gray, Miss Daisy Pinson, Misses Kathreen and May Reid, Misses Kate and Ethel Carnes and several others are members.

If you want the local news of the Proctor community, just tell it to the correspondent and look for it in the Progress.

ALEXANDER.

Regular Correspondence.

Nov. 10th.—Elder A. H. Darnell of Dublin preached at the Chrisitian church at this place last night.

"Aunt" Maggie Keith of Stephenville is visiting friends and relatives at this place.

Mr. Grider's family left today for Meridian, where they will in future reside. Dr. Eargle will occupy the place vacated by them.

Mrs. Dovie Johnson went to Stephenville yestreday.

Tom Hammitt, who left this place las spring and removed to De Leon, has returned.

Capt. Johnson Thomas is contemplating making extensive improvements on his residence at an early date.

B. R. Pleasants and lady are in the city visiting the latter's parents.

The Alexander public schools will begin on Monday, the thirteenth inst.

HARBIN.

Regular Correspondence.

Nov. 11th.—Our little city is sad on account of the death of Mrs. Ann, wife of "Uncle" Ezekiel McCleskey. She was taken with a sudden attack of pneumonia and died to-day, having survived the attack only a few days. She was the aged mother of a number of children, all of whom are grown and married. They and the lonely and aged husband have our sympathy in this bereavement.

Our transient cotton pickers have all drifted, as the cotton is so near out that they could no longer get profitable employment.

Mr. Sanders has his gin repaired and will gin the remainder of the cotton in this community.

Will Taylor and wife are visiting with friends and relatives near Stephenville this week.

Miss Eula Mitchell of Dublin is spending the week with Harbin friends.

Your correspondent has this week been too busy to get up all the interesting happenings about Harbin, but hope to do better next time and send the editor, incidentally, all about hog killing and a back bone to boot.

HAPPY DAYS

When Friends Say "How Well You Look."

What happy days are those when all our friends say "How well you look."

We can bring those days by a little care in the selection of food just as this young man did.

"I had suffered from dyspepsia for three years and last summer was so bad I was unable to attend school," he says: "I was very thin and my appetite at times was poor while again it was craving. I was dizzy and my food always used to ferment instead of digesting. Crossness, unhappiness and nervousness were very prominent symptoms.

Late in the summer I went to visit a sister and there I saw and used Grape-Nuts. I had heard of this famous food before but never was interested enough to try it, for I never knew how really good it was. But when I came home we used Grape-Nuts in our household all the time and I soon began to note changes in my health. I improved steadily and am now strong and well in every way and am back at school able to get my lessons with ease and pleasure and can remember them too, for the improvement in my mental power is very noticeable and I get good marks in my studies which always seemed difficult before.

"I have no more of the bad symptoms given above but feel fine and strong and happy and it is mighty pleasant to hear my friends say: "How well you look." Name given by Postum Co., Battle Creek, Mich.

Look in each package for a copy of the famous little book, "The Road to Wellville."

The Crackle You Hear Is the Sign They are Fresh

NATIONAL BISCUIT COMPANY

ST. GEORGE.

Regular Correspondence.

Nov. 11th.—Miss Lillie Hudson has gone to Gordon to visit relatives.

Mrs. Laura Childers and children will leave Sunday night for Brownwood where she expects to meet her mother.

Boss Williams is now hauling seed from Peeples' gin on the Leon to Dublin.

Your scribe took advantage of the norther today and replenished his meat supply.

George Allison and family visited friends here Sunday.

Lee Jones made a trip to Cisco the first of the week.

The time of the prayer meeting at this place has been changed to Sunday afternoon at three o'clock.

Mr. Stewart and family visited their sons near Sephenville Saturday.

The school at this place will begin next Monday, the 16th, and it is hoped that all patrons will start their children the first day.

DE LEON.

Regular Correspondence.

Nov. 11th.—T. J. Neighbors has bought the Mickle place in the south part of town, better known as the Wilson place. Mr. Mickle will move back to his farm beyond Comanche.

Miss Alice Farmer made a brief trip to Dublin Sunday.

Mr. and Mrs. A. E. Whaley of Sipe Springs were in town Sunday and Monday.

John Adams visited Cisco last Sunday.

Cotton was selling at 10.45 Wednesday.

Over eight thousand bales of cotton has been marketed in DeLeon up to Wednesday of this week and it still rolls in.

J. H. Wright moved this week from the Henry Meyers place to the Will Walker place.

Jim (Buddy) Day, who has been at El Paso for some months, came in last week and is now in business with his brother Eugene.

Several parties from here are attending court at Comanche this week.

Marvin Nance and Miss Louvania Wilkerson were married at the Methodist church last Wednesday night.

Your correspondent has been so hard at work on the new Christian church for the past week that we have been unable to gather the regular news letter each week.

A FACT ABOUT THE "BLUES"

What is known as the "Blues" is seldom occasioned by actual existing external conditions, but in the great majority of cases by a disordered LIVER.

THIS IS A FACT which may be demonstrated by trying a course of

Tutt's Pills

They control and regulate the LIVER. They bring hope and bouyancy to the mind. They bring health and elasticity to the body.

TAKE NO SUBSTITUTE.

Beautiful Clear Skies.

Herbine exerts a direct influence on the bowels, liver and kidneys, purifying and strengthening these organs, and maintaining them in a normal condition of health; thus removing a common cause of yellow, mothy, greasy skin, and more or less pimples, blotches and blackheads. 50c at Overton's Drug Store.

HIGHLAND

Regular Correspondence.

Nov. 11th.—Weather is still fine for cotton picking and everybody who has cotton is rushing to get done. Nearly all of them are going over the last time. A few have stopped picking to gather corn.

Mrs. Amanda Goodson has been quite sick but is better at this time. "Uncle" John McEachern is also very sick.

Some of our traders went to De Leon Monday but they report but little doing. It is expected that Dublin's trade day will be a winner.

For a Bad Cold.

If you have a bad cold you need a good reliable medicine like Chamberlain's Cough Remedy to loosen and relieve it, and to allay the irritation adn inflammation of the throat and lungs. For sale by Overton Drug Co.

CHALK MOUNTAIN.

Regular Correspondence.

Nov. 8th.—Prof. Frank Bennett and wife moved into this community Tuesday. Mr. Bennett has been employed to teach the Plainview school.

Mr. and Mrs. Allie Moone have a new "Moon" at their home. It is a girl.

Mrs. Mattie Underwood has been visiting relatives at Glen Rose the past week.

A number of people from the Plainview community went pecan gathering Friday.

Mrs. L. J. Carver went to Hico Thursday and had her teeth extracted

JUST A WORD TO THE LADIES:

About our "GOLDEN GATE LINE"

We Can't Say Anything Too Good. They are Absolutely Pure

"Golden Gate" Coffees
"Golden Gate" Teas
"Golden Gate" Spices
"Golden Gate" Extracts

We will refund your money on any package of these goods that isn't entirely satisfactory.

YOURS TRULY

McCampbell & Sons

PHONE 15.

Every Man to His Own Specialty.

My specialty is repairing Watches, Clocks and Jewelry. I know my business. I guarantee my work. I have the experience which gives capability. When you bring me your work for repairs you may do so with the assurance that you are not taking it to a "tinker" who may do it more injury than good.

Full Line of Jewelry Just Received.

A line that is exclusively in Jewelry, Watches and Clocks. None but first-class goods at right prices. Everything guaranteed,

McCORD, The Jeweler.

NEXT DOOR TO THE POSTOFFICE.

Those Awful Headaches

Are sure indications of some form of stomach trouble, biliousness or a bad liver. Malaria will next overtake you. Don't risk it, and above all don't take calomel or quinine—both are dangerous.

HERBINE

has all their virtues—none of their deadly effects. HERBINE taken regularly will forestall headaches, put the digestive organs in perfect condition, head off biliousness, headaches, liver ills, keep you in good health.

TRY IT TO-DAY.

50c a. Bottle. All Druggists.

SOLD AND GUARANTEED BY OVERTON DRUG CO., DUBLIN, TEX.

DEATH AT THURBER

Worker Who Formerly Resid- Near Dublin Meets Sudden and Mysterious Death.

Choat, who has for some past been employed at the Thur- mines, was found dead in mines about eleven o'clock last morning, the cause of his being shrouded in mystery.

matter was immediately com- to relatives of the deceas- this place and Stephenville, went to Thurber and arrived Wednesday on the evening Cen- passenger with the body, which to rest at the Cottonwood yesterday morning.

particulars of the sad affair Mr. Choat had been work- digging coal in the mines and in such cases had a digging Shortly before noon Tues- told his partner that he was working in the mines and was going to quit there and a visit to his parents, Allen and wife, at Plainview, but visit relatives at Stephenville Dublin first. He told his part- bye and started out of the in which he was digging. the last that his partner saw alive, as within a few minutes- he had left him his dead body found by the pit boss at the of his mine pocket.

was no marks of violence on that would indicate foul and it was believed that he his death by coming into with a live electric wire crawling on his hands and out of the pocket. The in- however, gave a verdict that to his death through un- causes.

Messrs. D. P. Cline of this Emery Jones of Stephenville Thurber Tuesday the local Workers Union had taken charge body and prepared it for ship- and burial.

deceased was an exemplary and working young man, about five years of age and was the Mr. and Mrs. Allen Choat, now Plainview, Texas, but who near Dublin for many years tically it was at the home here that George grew to man- His untimely death is earnest- regretted by many friends of the at this place.

velous Escape from Death!

AINE'S CELERY COMPOUND

a Wondrous Work for a Lady ho Was Almost Crazed with Pain and Suffering.

well known that terrible rheumatism, and neuralgia cause more helples- cute suffering, and agony, than any of er diseases that afflict humanity. The medicinal virtues of Paine's Celery Com- make it the only trustworthy specific cure of all forms of rheumatism and gia. Thousands of strong testimonial from the most prominent people of the prove that Paine's Celery Compound ished these terribly fatal troubles when er treatment has failed. Mrs. Mar- Bethel, of Brainerd, Minn., after thirty of agonizing tortures had a desire to end if it was the will of Heaven; she al- prayed for the time to lay it down. directed, she made use of Paine's Compound, and is enjoying true life more. She says:—

thirty years I have been a great suf- from neuralgia in the head, and also rheumatism in the whole body. I began Paine's Celery Compound and soon I was much better. Before taking the my life was such a burden that I prayed to lay it down. I was bedfast two weeks with horrible pain in the back, and neck, until I was almost I am able to do harder work and of it today than for twenty-five years. I enjoying life again, thanks to Celery Compound. I am satisfied life has been prolonged many years use."

iamond Dyes olor Anything ny Color

are many ways in which Diamond help you. Dresses, cloaks, suits, coats, feathers, stockings,—every- wearable, Diamond Dyes make to like new. Diamond Dyes are the home dyes; they are SIMPLE, ING, SURE.

a special department of advice, and answer free any questions about dyeing. samples of goods when possible. fashion book and 45 dyed samples free. DIAMOND DYES, Burlington, Vt.

REMOVAL SALE!

REGARDLESS OF COST!

Our Entire Stock of merchandise, consisting of Dry Goods, Notions, Shoes, Clothing, Groceries, Etc., must be sold, as we cannot stay where we are. We will have to move on Jan. 1st, so must sell out all goods now on hand. Many of them go at 20 per cent below wholesale cost. Don't delay, but come in at once and get the benefit of this Great Cut Price Sale. Below are prices of a few of the many bargains and they will not last long, so don't wait until they are all sold out and then kick at us. Many of these goods will go out within the next twenty days. We must sell the stock by Jan. 1, so come in and get some of these bargains.

This Cuts EVERYTHING IN THE HOUSE

One Lot Ladies Geunine Kangaroo Calf Shoes
We guarantee that you can not buy this shoe for less than $1.50 but they must go, so our price is per pair **75c**

Men's Heavy Weight, Covert Cloth, Water Proof Coats.
Others sell for $2.00 our price in this sale is **$1.25**

Men's Genuine Vici Kid Dress Shoes
They are worth $2.00 anywhere in town, but we must sell them and we cut the price to actual cost. Sale price only **$1.38**

All of our $3.50 Shoes
Such as Friedman Bros. Atlantic and Friedman Bros. Patent Leather shoes and Patent Colt Skin, none are never sold under $3.50 but they go at cost in this sale at only..... **$2.25**

One lot Cotton Checks
Full width, round thread, the 5c kind, our sale price only per yard,..... **3½c**

One lot nice Calico,
Including silver gray, black and and white mournings, all go at per yard..... **3½c**

Good Laundry Soap
Worth twice as much as we are selling it for. Our closing out price 70 bars for **$1.00**

Nice Dress Patterns
In 10 yard lengths, always sell at 60 to 70 cents, our price per pattern only **47c**

Lamp Burners
Hardware stores sell for 10 cents our price. **3 for 10c**

Good Hand Saw
Others sell for 50 to 60c our cost sale price only... **35c**

Good Soda
For cooking purposes, every package guaranteed as good as there is made, our cost price sale per package only..... **1c**

Five Pounds Rolled Oats
Never sold for less than 30c package, cost sale price **23c**

We have a few Clocks
On hand—30 hour, nickel-plated and guaranteed. This clock was never known to sell for less than $1.00. Our cost sale price only..... **74c**

New South Tobacco PER POUND 33⅓c.

Potted Ham
Reid Bros. brand, you always pay 5 cents, our price one dozen boxes **40c**

One lot Men's Work Shirts
Would be cheap at 25c and 40c our price while they last, only **16c**

Heavy Weight Ladies Hose
Black only, the regular 8 1-3c grade, only..... **5c**

Everything in the house is reduced in price, and we guarantee to save you from 25 to 50 per cent on every dollar you spend with us. All we ask is that you come in and look through our goods and get our prices. Remember this is NO FAKE sale but a GENUINE CLOSING OUT SALE as we have to move Jan. 1st.

BAXTER BROS., O'BRIEN BUILDING, DUBLIN, TEXAS.

Miss Grace Adams of Dublin has this week disposed of the newspaper recently established by her at Tolar, to John Groesbeeck, of the real estate firm of Groesbeeck & Co. at Stephenville. Mr. Groesbeeck has considerable real estate interests at and about Tolar and will continue the paper at that point under the management of John Hibdon, formerly of Stephenville.

Miss Evie Lillian Chum of Kentucky rendered a very interesting elocution program at the Christian church at Lingleville the night of the 7th. Miss Chum is a graduate of the Southern Normal of Bowling Green, Ky., and is an elocutionist of no mean ability. She will teach elocution and physical culture in the Christian college.

The Mendelssohn Quartette, which was the first of the series of entertainments to be given at the school auditorium this season, was greeted Tuesday night with a large audience, which geatly appreciated the program. Competent critics pronounce this the best entertainment that has ever appeared before a Dublin audience and Prof. Hall is being highly commended for making it possible for our people to enjoy such luxuries at home.

Stepped Against a Hot Stove.

A child of Mrs. Geo. T. Benson, when getting his usual Saturday night bath, stepped against a hot stove which burned him severly. The child was in great agony and his mother could do nothing to pacify him. Remembering that she had a bottle of Chamberlin's Pain Balm in the house, she thought she would try it. In less than half an hour after applying it the child was quiet and asleep, and in less than two weeks was well. Mrs. Benson is a well known resident of Kellar, Va. Pain Balm is an antiseptic liniment and especially valuable for burns, cuts, bruises and sprains. For sale by Overton Drug Co.

Col. G. C. McAndrew died very suddenly Tuesday of last week at his home in Meridian, his fatal illness being a sudden attack of black jaundice. Mr. McAndrew has for a number of years been connected in an editorial or other capacity with some of the larger daily newspapers of the state. He was also prominent in republican political circles and at one time was the republican nominee for congress in this d strict. He leaves a wife and family to whom our sympathy is extended.

Prof. S. E. Dunnam, who has for some time been the correspondent for the Progress at Tolar and who formerly acted in that capacity for the Progress at Carlton, has this week removed from Tolar to Quinlan, Texas, where he will take charge as cashier of a new bank to be established by the Continental Banking & Trust Co. of Ft. Worth. Prof. Dunnam is a gentleman of ability and we predict for him much success in his new field of labor.

Death Cancels the Sentence.

Fred McAnally, well known in Dublin as a boy who grew up here, died at Rusk last Sunday night and was buried on the following day in the prison cemetery at that place. He was under sentence of four and a half years to be served at that place on charge of burglary, said to have been committed in Dublin and in Stphenville, for which he was given two years in one case and two and a half in another. Of the time he had to serve, but about one year had passed when death resulted from neuralgia of the heart. The boy is one whose life among us may well be remembered with profit by the present younger generation and as he suffered heavily for his transgressions it is now but proper that the veil of charity be drawn about his memory and that his relatives, who have in vain regretted the circumstances.

The movement designating the third Monday as a general trade and traffic day in Dublin is meeting with the general approval of the people of this section, many of whom have expressed to the Progress their hearty indorsement of the movement and say that such a day has long been needed, both for the benefit of the farmers and people generally, and for the business interests of Dublin also. It is expected that next Monday, which will mark the beginning of this new departure, will be a day in Dublin worthy to be called a trade day and it is desired that every person in Dublin territory shoulld be in town on that day with whatever they have to trade.

TEARFUL OR CHEERFUL?

Whether a woman is tearful or cheerful depends not on what she has materially, but what she is physically. Many an indulgent husband is driven almost to despair by the tearful outburst of a wife who has "everything she wants." He wants to know what's the matter. But the wife can't tell. She only knows that she is depressed and despondent.

Such a condition is usually related to some form of womanly disease.

$500 REWARD FOR WOMEN WHO CANNOT BE CURED.

Backed up by over a third of a century of remarkable and uniform cures, a record such as no other remedy for the diseases and weaknesses peculiar to women ever attained, the proprietors of Dr. Pierce's Favorite Prescription now feel fully warranted in offering to pay $500 in legal money of the United States, for any case of Leucorrhea, Female Weakness, Prolapsus, or Falling of Womb which they cannot cure. All they ask is a fair and reasonable trial of their means of cure.

Mrs. Alice Adams, of Laboratory, Washington Co., Pa., says: "With many thanks I write to let you know how I am. I can say by God's help and your help I am well. I have taken six bottles of Dr. Pierce's Favorite Prescription and two of his 'Golden Medical Discovery,' and I can do all my work. I can't praise your medicine too highly. I will recommend your medicines as long as I live. If any one doubts this give them my address."

Keep the bowels healthy by the timely use of Dr. Pierce's Pleasant Pellets.

Best Liniment on Earth

I. M. McHany, Greenville, Tex., writes, Nov. 2d, 1900: "I had rheumatism last winter, was down in bed six weeks; tried everthing, but got no relief, till a friend gave me a part of a bottle of Ballard's Snow Liniment. I used it, and got two more bottles. It cured me and I havent felt any rheumatism since. I can recommend Snow Liniment to be the best liniment on earth fot rheumatism ." for rheumatic, sciatic or neuralgic pains, rub in Ballard's Snow Liniment, you will not suffer long, but will be gratified with a speedy and effective cure. 25c, 50c and $1.00 at Overton's Drug Store

J. K. Reynolds of Harbin was here yesterday and ordered his paper next week changed to Lingleville, near which place he bought a farm of a hundred acres durinng the summer and to which he will move next week preparatory to embarking in the fruit growing industry as a leading production.

Sam Durham of Clairette was in Walnut Springs Wednesday seeking the whereabouts of his son, who, it seems, disappeared from that place very mysteriously last Saturday. The young man was last seen walking down the railroad track, and his disappearance is causing a great deal of uneasiness on the part of his father. —Walnut Springs Hustler.

Doesn't Respect Old Age.

It's shameful when youth fails to show proper respect for old age, but just the contrary in the case of Dr. King's New Life Pills. They cut off maladies no matter how severe and irrespective of old age. Dyspepsia, jaundice, fever, constipation all yeild to this perfect pill 25c. at Overton's Drug Store.

A burr oak tree is standing on the old Cowan homestead which was trimmed up with a pocket knife forty-four years ago. It now measures six and one-half feet in circumference and although it bears the scars of almost a half century, it is still beautiful to look upon.—Tolar Register.

The Best Remedy for Croup.

From the Atchison, Kans., Daily Globe.

This is the season when the woman who knows the best remedies for croup is in demand in every neighborhood. One of the most terrible things in the world is to be awakened in the middle of the night by a whoop from one of the children. The croup remedies are almost sure to be lost, in case of croup, as a revolver is sure to be lost in case of burglars. There used to be an old-fashioned remedy for croup, known as hive syrup and tolu, but some modern mothers say that Chamberlin's Cough Remedy is better and does not cost so much. It causes the patient to "throw up the phlegm" quicker, and gives relief in shorter time. Give this remedy as soon as the croupy cough appears and it will prevent the attack. It never fails and is pleasant and safe to take. For sale by Overton Drug Co.

Notice to Homeseekers.

The lands originally granted to the Houston & Texas Central railway company, situated in the counties of Stonewall and King, aggregating 203,000 acres in the former county and 51,000 acres in the latter county, will be put on sale at the town of Aspermont on November 4th, 1903.

Sales of these lands will be made in tracts of 160 acres up to as much as four sections to one purchaser. Terms of sale, one-fifth cash, balance in four equal annual payments, 6 per cent interest, payable annually, deferred pyments secured by the land; conveyance made under general warranty.

The lands in Stonewall county are mixed grazing and agricultural, the Brasos Valley lands in this county being as fine as can be found anywhere for agricultural purposes. The lands are adapted to the growth of cotton, corn, and all forage crops, and are particularly adapted to stock farming purposes, which has been pursued with great success. They also produce melons and fruits to great perfection indigenous to that climate.

The lands in King county are a high-class of grazing lands and are adapted to the growth of small grain and forage crops, as well as stock farming purposes. Melons and fruits of every variety indigenous to that climate are grown in this county.

For maps or other information relative to the above lands apply to Geo. H. Williams, Local Agent for the receiving of applications for the purchase of lands at Aspermont, Texas, or C. C. Gibbs, Land Commissioner, San Antonio, Texas. 22-13

Disastrous Wrecks.

Carelessness is responsible for many a railway wreck and the same causes are making human wrecks of sufferers from Throat and Lung troubles. But since the advent of Dr. King's New Discovery for Consumption, Coughs and Colds, even the worst cases can be cured, and hopeless resignation is no longer necessary. Mrs. Lois Cragg of Dorchester, Mass., is one of the many whose life was saved by Dr. King's New Discovery. This great remedy guaranteed for all Throat and Lung diseases by Overton Drug Co. Price 50c. and $1.00 Trial bottles free.

Judge Wm. Poindexter of Cleburne, who has been judge of the Cleburne district for a number of years, will probably again try for the democratic nomination for congress.

A Dangerous Month.

This is the month of coughs, colds and acute catarrh. Do you catch cold easily? Find yourself hoarse with a tickling in your throat and an annoying cough at night? Then you should always have handy, a bottle of Ballard's Horehound Syrup. J A Anderson, 354 West 5th St. Salt Lake City, writes: "We use Ballard's Horehound Syrup for coughs and colds. It gives immediate relief. We know it's the best remedy for these troubles. I write this to induce other people to try this pleasant efficient remedy." 25c, 50c and $1.00 at Overton's Drug Store.

PARTIAL LIST OF

FARMS, PASTURES CITY PROPERTY.

FOR SALE BY

EDDLEMAN, GROESBECK & CO.

No. 2—100 acres, one and one-half miles north of Lingleville, 70 acres in cultivation, all fenced. Price $1,100, one-half down, balance to suit purchaser.

No. 3—1275 acres, all fenced, 150 acres in cultivation, 400 acres in timber land, mixed soil, black and sandy, good orchard, two wells and windmill, two sets of houses on the place. Price $10 per acre if cut up, or $10,000 for entire tract. This land lays two miles west of Dublin on DeLeon road. Terms to suit purchaser.

No. 4—176 acres, one mile northeast of Dublin, 60 acres in cultivation, all fenced. There is enough timber on this place to pay it out. Land is mixed, black and sandy, and most all can be put in cultivation.

No. 5—150 acres, 6 miles e. of Dublin, 92 acres in cultivation, bal. pasture, plenty timber for wood, good orchard, five-room house, hall and galleries, two wells, one mile from church and school. Price $1,800, one-third cash, balance five years.

No. 6—200 acres, five miles northwest of Dublin, 150 acres in cultivation, new seven-room house well painted, fine barn, windmill, fine orchard and vineyard, sandy land, plenty of timber, two rent houses on place. This place is a bargain. Price $5,000. See us for terms.

No. 7—130 acres, three miles north of Lamkin, 55 acres in cultivation, all under fence, and all except 8 acres good tillable sandy land, plenty of timber, one well and three-room house. Price $1,750, $500 cash, balance to suit purchaser,

No. 8—102 acres, about six miles northeast of Dublin, one mile from Green's creek church, 60 acres in cultivation, balance all tillable, all fenced, good houses, two wells, Spring branch runs through tract, convenient to school and church. Price $1,650, one-half cash, balance in two years.

No 9—260 acres eight miles east of Dublin two and one half miles from Alexander. 130 acres in cultivation, balance in pastures, 50 acres in one and 80 acres in anotner, joining. Good six room house, wiudmill, barn, cow sheds and all necessary buildings and lots. Good orchard and vineyard. This is a bargain for a fine sandy land farm at $4,500. One half cash, balance to suit purchaser.

We make Abstracts of Title on all lands in Erath County.

Loans Negotiated at 8 per cent.

EDDLEMAN, GROESBECK & CO.,

Office over Citizen's Nat'l Bank.

DUBLIN, TEXAS.

Laxative Bromo Quinine
Cures a Cold in One Day, Grip in 2 Days
E. W. Grove on every box. 25c.

DON'T FORGET!

THAT

Mistrot Bros. & Co.

ARE YOUR BEST FRIENDS.

CASH AGAINST CREDIT---An Explanation that Explains.

WE claim that every person who has any trading to do should consult his best interests about the manner in which he spends his money. The farmer who sells his cotton sells in the best market and he obtains the best price possible. Does it pay him to get 20 points more for his cotton which is equal to $1.00 a bale, and to pay in return $10.00 more on a bill of goods. No thinking man will do that. No man who is just to himself will trade that way. Good reason dictates that the best and only way to trade is to sell your product for the cash down and buy your goods for the cash. The next question is, where to buy. You are not likely to buy your goods from the merchant who bought your cotton? He might make you pay very dearly for the little excess he has given you on your product. You are not likely to buy your goods from the credit merchant who, with goods bought on credit, has gone into the cash selling. He has paid too much for his goods and you are entitled to lower prices than he can make you. You are supposed to spend your cash money with the store that buys and sells only for cash. It is your duty and your desire to buy your goods from the store that buys the cheapest, because unless the merchant buys right he cannot sell right. Now, listen! We claim that our store—that of MISTROT BROS. & CO.—is the cheapest dry goods store in Erath county. We make this statement without fear of successful contradiction. Ours is the only store in Erath county where the goods are bought for the spot cash and sold for the spot cash. We make a specialty of the cash trade, and we do not sell a dollar's worth on time. We are a necessity, and the credit man is a necessity, only our conditions are different. We are here to supply the needs of persons who have the cash to pay, while the credit merchant is here to supply the wants of the man who desires to buy on credit. We sell you for cash at cash prices. He sells you on credit at credit prices. On credit we do not compete with him, because our goods are bought for cash and we are entitled to the money down on account of the cash prices. For cash he does not compete with us, because his goods are bought on credit and marked at credit prices, which is a higher price than the cash customer should pay. Both rule in their sphere.

The Credit Customer for the Credit Store and the Cash Customer for the Cash Store.

We can and we will save you money on every purchase you make at our store.

It doesn't make any difference at what price you find goods at other stores,

MISTROT BROS. & CO. will sell you the SAME Goods for LESS MONEY.

We don't ask you to take our word for this, come and examine the goods and get our prices. . . . . .

All we want is a chance to show you. Our goods and prices do the rest.

Your Money's Worth or Your Money Back.

MISTROT BROS. & CO.

The Dictators of Low Prices, Dublin, Texas.