THE SCURRY COUNTY TIMES

VOL. 69, No. 16 — SNYDER, TEXAS, FRIDAY, APRIL 3, 1953 — EIGHT PAGES — PRICE 5c

Pennsylvanian Discovery In King County

Shell No. 2-B Burnett has been completed as a new discovery from the Pennsylvanian lime eight and one-fourth miles southeast of Guthrie in King County.

On potential test it flowed 174 barrels of oil in 24 hours. Gas-oil ratio was 274-1, tubing pressure was 50, and casing pressure was 125. It was finaled on a plugback total depth of 7,588 feet.

It is 660 feet from north and 1,980 feet from east lines of the William Elliott survey, abstract 89.

Sunray No. 1-56 Mays, Central South Kent wildcat, pumped 17 hours and made 52 barrels of oil with no water. It is still pumping.

Sunray No. 1 Mitchell, West Stonewall wildcat, treated perforations at 6,330-348 feet with 1,000 gallons of acid. It swabbed to pits for 10 hours to clean, then swabbed to tanks five hours, recovering two barrels of oil and 19 barrels of water. It is still testing.

Wood No. 1 Dixon in Mitchell County drilled to total depth of 6,400 feet in Pennsylvanian shale and set and cemented five and one-half inch casing at 6,352 feet. It will perforate and test opposite a Strawn sand section above 6,200 feet, which had some slight shows of oil and gas.

Stanolind No. 1 Anderson, Central-North Howard wildcat, drillstem tested the Pennsylvanian lime at 7,698-724 feet with tool open three hours and recovered 90 feet drilling mud and 810 feet salt water with no shows oil or gas. It cored 15 feet deeper to 7,739 feet and is now taking another test. Top of the reef lime is 7,706 and it has a datum of minus 5,083.

R & R Drilling Co. No. 1 W. F. Martin estate, Fisher County wildcat 14 miles northeast of Hamlin, is testing pay found above its total depth of 3,302 feet in lime, where it had some shows.

In Scurry, Hall-No. 1 Huff is drilling at 1,829 feet in anhydrite and shale and Blount No. 1 Cary is at 7,363 feet in shale.

In Borden, Superior No. 9-580 Jones is at 7,805 feet in lime and shale, Vickers No. 1 Orson is at 7,454 feet in lime and shale, and Green No. 1 Slaughter is at 3,180 feet in lime and anhydrite.

In Howard, McFarland & Texas Crude No. 1-35 Jones is drilling at 8,160 feet in shale.

In Mitchell, Sohio No. 1 Yarbrough is at 4,495 feet in lime and shale, Sun No. 2 McCabe is coring at 5,914 feet in shale, Sun No. 1-A Anderson is at 2,048 feet in shale and anhydrite, and Hardin and others No. 1 Jones is on a plugback total depth of 7,588 feet in Pennsylvanian lime, preparing to take a pumping test.

In Kent, Globe No. 1 Spires is at 6,062 feet in shale, and Green No. 1 Davis is at 2,735 feet in lime and shale.

In Dawson, Sun No. 1 Dean is at 9,978 feet in lime and chert and Vega & Universal No. 1 Fowler is at 7,235 feet in lime and chert.

In Fisher, Seaboard No. 1-A Collins is drilling at 6,380 feet in lime and R & R No. 2 Martin is at 2,875 feet in lime and shale.

More Workers Out On Strike

(By The Associated Press)

Two strikes which have made idle some 85,000 workers in rubber and steel plants continued Friday as negotiators planned new attempts to end the crippling walk outs.

The strike against the U. S. Rubber Company spread to the firm's 19th plant as 3,000 CIO union rubber workers joined some 32,000 other members.

In Pittsburgh, top federal mediators were seeking to end a strike of 1,500 railroad trainmen which has resulted in the layoff by U. S. Steel of nearly 50,000 workers. The work stoppage which started Monday also has crippled the corporation's steel production.

New and continuing strikes in other industries across the country involve more than 20,000 workers, putting the nation's idle because of labor disputes above 100,000.

One of the longest strikes is curtailing production of jet engines used in war planes. This work stoppage is by 4,500 CIO United Auto Workers and 1,100 AFL machinists at the General Electric Company plant at Evendale, O.

MAN DIES IN GUN DUEL

A 41-year-old father, Virgil Backus, lies on the walk by his home in Arnold, Pa., fatally wounded after killing a policeman in a gun battle. Sub-machine guns virtually knocked him off a porch where he barricaded himself after going berserk and fighting police with a 30-30 rifle. Police closed in after he announced "I'm going to shoot up some communists at some plants."

Ike Searching For New Head Of GOP Party

WASHINGTON (AP) — President Eisenhower today was reported canvassing the list of Western Republican governors along with other possibilities for the GOP national chairmanship.

Eisenhower told a White House news conference yesterday he thinks the committee, meeting here April 10, will choose a man who commands the highest respect of the country as a successor to C. Wesley Roberts.

The President said it wasn't his prerogative to pick a chairman but conceded his views will be influential. He indicated he had not made up his mind on a candidate.

Roberts resigned after a Kansas legislative committee held he had violated the spirit of the state's anti-lobbying law in collection of an $11,000 fee in the sale of a hospital to the state, before he became GOP chairman.

Eisenhower emphasized the stature of the man he wants as Roberts' successor by indicating he may be difficult to find. The President said he doesn't think anybody really wants the job of chairman. Some other Republicans weren't so sure about that.

Eisenhower and Sen. Taft of Ohio, the Republican leader, discussed the chairmanship at a White House conference, apparently with no concrete results.

UN Planning For Quick Exchange Of Prisoners

Churchill Gets Play In Pravda After Speech

MOSCOW (AP) — Moscow newspapers gave prominent display today to Prime Minister Churchill's statement in Parliament in which he was quoted as welcoming Soviet efforts to improve relations with western powers.

(Churchill said Wednesday "we welcome what seems to be a desire recently on the part of the Soviet government for an improvement in relations with other countries.")

Pravda and other papers made no comment in Churchill's remarks, but carried his observations about the possibilities of an armistice in Korea in full. Churchill has not been quoted at such length in a long time in the Soviet press, which during the last war gave wide play to his statements.

It was too early for Soviet press dispatches on the statement of President Eisenhower yesterday that Soviet offiers should be taken at face value. Two Moscow diplomats said they believed Eisenhower's remarks would encourage the present atmosphere of conciliation.

Van Fleet Is Offered Job Of Adviser To Senate Committee

WASHINGTON (AP)—Deep in controversy over his claims at ammunition shortages in Korea, Gen. James A. Van Fleet today had offer of a job that could give him potent influence on national defense.

It was an invitation to serve as staff military adviser to the Senate Appropriations Committee, which will have a big say about how many billions of dollars Congress will vote for defense in the months ahead.

Chairman Bridges (R-NH) of the purse string committee said he and Sen. Ferguson (R-Mich), chairman of the defense funds subcommittee, yesterday invited Van Fleet to take the military adviser post.

"The general told us that he would take it under consideration," Ferguson said, adding it may be several days before Van Fleet decides.

A reporter tried to reach Van Fleet at the home of former Ambassador William C. Bullitt, where he and Mrs. Van Fleet are guests. He was told Van Fleet was "too tired to come to the phone."

The former Eighth Army commander retired Tuesday after nearly 38 years of Army service. He is 61.

Wednesday he was the key witness as a Senate armed service subcommittee began public hearings into his repeated charges of serious and sometimes critical ammunition shortages in Korea.

Pentagon leaders replied that except for some minor exceptions, the Eighth Army always had enough shells for its limited mission.

Sen. Holland (D-Fla), a long time friend of Van Fleet, said the general had rejected "several flattering offers" from industry and planned to retire at Auburndale, Fla., after a brief bear-hunting trip to Alaska. Several senators had suggested that the general be retained on active duty but the Army said Van Fleet indicated he wished to retire.

Top pay for a professional expert on the Senate committee is $11,646 a year. This is about $2,000 a year more than Van Fleet will draw as a retired general.

Senate legal experts said Congress probably would have to make a special exception to a present law that bars regularly retired military personnel from drawing pay for other government service.

Negotiators Not Overly Optimistic

MUNSAN, Korea (AP)—The United Nations Command today rushed plans for the possible quick return of sick and wounded Allied prisoners from North Korea.

But the American admiral who will speak for the U.S. in prisoner exchange talks opening Monday at Panmunjom refused to predict the outcome.

"I've been here since June and I would never make the mistake of being optimistic," said Rear Adm. John C. Daniel, a U. N. truce negotiator chosen to head the Allied liaison team.

"I hope the Communists mean business this time," he added.

Daniel, who flew here from Tokyo early this week, has been in almost constant telephone contact with Gen. Mark Clark's Tokyo headquarters.

If the negotiators at Panmunjom agree to exchange sick and wounded prisoners the Eighth Army will handle the transportation, medical care and supply.

Maj. Gen. Paul D. Adams, Eighth Army chief of staff, was at this advance camp Friday checking on preparations.

U. S. Marine engineers were working around the clock on a fence surrounding a large clearing nearby which reportedly will be used either as a receiving point or as a supply depot. One officer said he had orders to finish the fence by nightfall.

Army convoys lined the highway from Seoul to Munsan hauling supplies. One 13-truck convoy carried tent frames and a second convoy of 15 trucks hauled tent canvas, lumber, generators, housekeeping tools and equipment and other supplies.

Korean laborers were also brought in on trucks.

Eighth Army officers planned to mobilize all helicopters that could be spared from the fighting front to airlift sick and wounded prisoners from the Panmunjom exchange point to field hospitals behind the lines.

Present plans call for transporting the less severe cases to the rear by bus and truck and possibly by railroad.

More and more Allied officers and troops arrived at this apple orchard as preparations were stepped up. So far, though Daniel was the only member of the five-man delegation to put in an appearance.

Lt. Gen. William K. Harrison Jr., the senior delegate, remained in Tokyo where he talked with Gen. Clark.

The hour for Monday's meeting at Panmunjom has not been announced. Most sessions in the past have started at 11 a. m.

There was cautious hope among observers here that the liaison officers will reach agreement on exchanging sick and wounded prisoners and perhaps pave the way for a truce in Korea.

The Reds proposed Thursday that a date be set Monday for resumption of truce negotiations which were suspended last Oct. 8. Gen. Clark has made it clear the armistice talks cannot resume until agreement is reached on exchanging disabled prisoners.

Secret Meeting On Tax Money Held In Austin

AUSTIN (AP)—The House-Senate Committee trying to reach agreement on how much the State should spend the next two years stood firm today on keeping its deliberations secret.

While most other lawmakers had gone home for Easter, the 10 members of the joint conference committee were striving wearily to complete work on a compromise General Appropriation Bill by Sunday—possibly sooner.

Their work was interrupted by a reporter who sought the right to report first-hand their progress on a bill expected to authorize spending of 160 to 170 million dollars for the biennium.

Pressed by the reporter for permission to get past the guarded door to the committee room, Sen. Ottis Lock, Lufkin, said "Come on in, but you won't learn anything."

MEMBERS WALK OUT

Lock was right.

When the reporter walked in, the committee members walked out.

Lock, chairman of the Senate panel said closed sessions were "the policy of the committee, following the precedent set by committees in past years."

"We held hearings on budget requests for six weeks. All hearings were open. Everyone was welcome—heads of departments, any employe, the press.

"We are now in process of trying to adjust differences between the two houses. We think we can expedite the people's business better by not having additional witnesses and public hearings.

"It becomes a public hearing when the press appears. I don't think the press has any more right here than department heads.

"We're doing it the way we think the Legislature and the people want it done.

SEEK "BEST RESULTS"

"We think we're proceeding under methods that will accomplish the best results."

Did the committee of five senators and five representatives vote to hold closed meetings?

"They were closed by common understanding," said Lock.

Another senator joined Lock to explain the committee's attitude.

"If we held open meetings now, it would be like a jury trying to decide how to divide the money left a bunch of relatives in front of the relatives," said the senator, who didn't want to be quoted by name.

"This is awfully embarrassing to me," he said. "You've got a job to do, and we've got a job to do—and we're going to do it the way we think best."

What about that resolution passed by the Senate last month condemning secret sessions by federal agencies?

"VERY EMBARRASSING"

"Very embarrassing. That puts us in a bad light with the public."

Sen. Crawford Martin, Hillsboro, a member of the conference committee, is author of the resolution, which says in part:

"x x x the people's right to know about their own government is a right indispensable to the maintenance of all other rights of a free people; x x x

"x x x the officers of the Government of the United States, the officials of the several states, and those of the counties and cities of the United States x x x are urged to conduct publicly the public business; to make continuously that full disclosure of all public transactions that is the foundation of our freedom and the surest safeguard against corruption and malfeasance, tyranny and oppression; x x x

"x x x citizens everywhere (should) be alerted to the ever present danger that free government may be subverted by secret proceedings that throughout the history of the world have been the refuge of corrupt, wicked, and reactionary governments."

The resolution was adopted by unanimous Senate vote.

Closed Session In Legislature Draws Blasts

AUSTIN (AP) — The joint House-Senate Conference Committee on Appropriations was asked today to explain why it has chosen to erect an "iron curtain of censorship around the public's business?"

The explanation was asked by J. Cullen Browning, editor of the Orange Leader and chairman of the Texas Associated Press Managing Editors Association Freedom of Information Committee. He also is Texas chairman of the National APME Freedom of Information Committee.

"Your committee's action in withholding from the public such vital information falls into a nationwide pattern which the state and national APME Association, joined by the American Society of Newspaper Editors, have set out to combat," Browning's telegram said.

"Increasingly widespread examples of a 'public be damned' attitude on the part of public officials such as that reflected by your committee's decision to meet secretly pose a grave threat to one of the fundamental freedoms established for the people of America by their constitution.

"Can you explain why your committee has chosen to become a party to the erection of this iron curtain of censorship around the public's business," he asked.

The committee has shut its doors to the press and public while it attempts to reach a final compromise on spending 160 million dollars for running the state's services and agencies for two years.

Jet Service To Tokyo

LONDON (AP) — British Overseas Airways opened its fourth and longest jet airline route today as a Comet took off from London for Tokyo, half a world away.

The flight was scheduled to cover the 10,000-mile route in 30 hours—50 hours less than other BOAC Tokyo flights.

BOAC chairman Miles Thomas said the speedy transports already are operating "with full satisfaction and a great saving of time" to Johannesburg, Ceylon and Singapore.

Cold Snap In Night

The temperature dropped to a low of 40 degrees last night and was still there at 7:30 o'clock this morning, according to Mrs. D. P. Strayhorn, official weather observer. The high reading yesterday was 86 degrees, she said.

French Civilians Are Being Released By Communists In Korea

PARIS (AP)—The French Foreign Office said today 14 French civilians interned by the Communists in Korea have been liberated and will arrive soon in Moscow.

The Foreign Office said that the director if the Soviet Foreign Office's Western European Division had confirmed the release of the French civilians.

The move was viewed as another conciliation gesture in the Communist peace campaign.

The Frenchmen were captured in Seoul at the outbreak of the Korean War.

Snyder Denies 'Pet Stooges'

WASHINGTON (AP)—John Snyder, secretary of the treasury in the Truman administration, says it is not true that the Internal Revenue Bureau was packed with "pet stooges" of the administration, as charged by Sen. Williams (R-Del).

Williams made the accusation in the Senate yesterday, calling last year's reorganization of the bureau a "dismal failure." The senator said new legislation is needed to correct abuses.

The reorganization plan was described at the time as an effort to take politics out of the tax collection agency, but Williams said the Truman administration loaded the bureau with "political stooges."

He said Snyder had a major role in picking administration favorites for key posts in the reorganized bureau, although they were supposed to have been picked on the basis of ability.

Allies Rout Red Attack After Furious Central Front Battle

SEOUL (AP)—Chinese Communist troops hit Allied lines in Central Korea today for the second time in 24 hours, hurling a 175-man attack against a strategic outpost hill northeast of Chorwon.

Troops of the U. S. 3rd division, 15th Regiment, routed the Reds in a bloody two-hour battle marked by hand - to - hand fighting, the Eighth Army said.

The Chinese fired more than 3,300 artillery shells before and during the attack.

An Eighth Army briefing officer said that at no time did the Americans lose control of the hill. Fifteen Chinese bodies were left on the hill and the Army estimated at least 30 others were killed or wounded.

In the same general area a full Chinese battalion attacked positions of the South Korean Capitol Division before dawn Thursday, but the ROKs threw back the assault in a 40-minute battle.

The Central Front attacks followed the pattern of last week's vicious Red assaults on Old Baldy, Vegas, Reno and Carson outposts on the Western Front—but were on a smaller scale. Observers said the Reds apparently intend to continue military pressure against Allied lines despite recent truce proposals from Communist China and North Korea.

Elsewhere on the battle front, Allied troops threw back three small probing attacks in Eastern Korea and killed or wounded 29 Reds in a patrol clash in the west.

Low clouds grounded Allied warplanes Friday, the Fifth Air Force said. Thursday night B26 bombers destroyed 26 Communist trucks and shot up trains in strikes against North Korean communication lines, the Air Force said.

Eighth Army said 12,553 Communist troops were killed, wounded or captured by the Allies during March—the highest monthly total since the 14,540 last November. The Eighth Army briefing officer said 2,993 of the total were inflicted by the Marines and 2,817 by the Army's 7th Division. Most of the Reds were killed or wounded in the bloody fighting on Old Baldy Hill and Vegas outpost in Western Korea.

The March estimates included 6,790 Reds killed, 5,710 wounded and 53 captured—the highest prisoner of war toll in many months. February's total casualties were 7,460.

A shell from a Communist shore battery injured 13 men aboard the cruiser Los Angeles as it bombarded Wonsan Harbor on Korea's east coast Thursday. None of the victims was seriously hurt, the Navy said.

It was the second time in seven days the Los Angeles was hit by Communist fire. The first time, on March 27, no one was injured.

Freezing Cold In Panhandle

(By The Associated Press)

Pre-Easter cold snap moved slowly across Texas Friday.

At mid-morning the cool front was on a curved line running west of Texarkana and Tyler, south of Waco, Junction and Marfa and then cutting back into New Mexico east of El Paso.

Freezing weather was forecast Friday night in the Panhandle. Thundershowers were building up in East and South Central Texas.

Light drizzle fell at Dallas and Fort Worth. Fog cut visibility at College Station, Brownsville, Corsicana and San Antonio. A pall of smoke hovered over Houston.

Dalhart, at the top of the Panhandle, reported a low of 23 degrees early Friday, but the temperature rose to 38 by mid-morning. Other temperatures behind the front included: Fort Worth 49, Mineral Wells 48, Big Spring 46, and Midland 45.

The forecast called for temperatures ranging from 26 to 28 degrees Friday night in the Panhandle and Upper South Plains. Widely scattered showers were due to fall in the south portion of East Texas and along the coast as the cold air raced for the Gulf.

At dawn Friday, West Texas was generally fair with East Texas cloudy to partly cloudy and patchy fog along the coast and in some Red River areas.

Except for the Upper Panhandle where the cold front had reached, most temperatures in the state were in the middle or lower sixties. Amarillo and Dalhart, however, had thermometer readings of 31 and 25, respectively.

At that hour, the Weather Bureau said, the front ranged from Ardmore, Okla., to a point between Fort Worth and Mineral Wells and north of Junction to a point near San Angelo.

No precipitation was reported after midnight.

WEATHER

WEST TEXAS: Generally fair, cooler this afternoon and Lower Pecos Valley eastward tonight, warmer in Panhandle and South Plains Saturday. Lowest 28-36 in Panhandle and Upper South Plains tonight.

NORTH CENTRAL TEXAS: Partly cloudy, cooler this afternoon and tonight, a little warmer in northwest Saturday. Lowest 38-48 tonight.

Stassen Says Ike Is Right On McCarthy

WASHINGTON (AP)—Mutual Security Director Harold Stassen said today he thoroughly agrees with President Eisenhower's position on the controversial efforts by Sen. McCarthy to curb free world trade with Communist nations.

After a cabinet meeting, Stassen said he agrees with Eisenhower that it would have been better for him to have used the word "infringe" instead of saying the Wisconsin senator had "undermined" government policy.

Stassen told McCarthy's government operations subcommittee Monday that McCarthy had undermined government efforts to shut off trade with Iron Curtain ports. The subcommittee has been getting pledges from Greek ship owners not to trade with Red China and North Korea.

Eisenhower said yesterday he personally did not beleive McCarthy had undermined policy, but he emphasized that the right to negotiate agreements in that field rests completely and absolutely with the President.

Stassen said today he is "happy" about the outcome of the controversy.

McCarthy likewise seemed to be well pleased, regarding Eisenhower's position as favorable to his endeavors.

The President told his news conference it would take more than an error by a senator to undermine U. S. policy or the State Department. He said Stassen probably had meant in the first place to say "infringe" instead of "undermine."

And, Eisenhower added, he would not say that no good could come from McCarthy's dealings with the ship owners even though, as he put it, these efforts may be misguided.

Eisenhower emphasized, however, that the power to negotiate foreign agreements rests solely with the President and the State Department.

Confessed Slayer Of Five Still Refuses Father's Help

DUBUQUE, Ia. (AP)—An 18-year-old confessed slayer of five persons remained adamant in refusing his father's pleas to accept legal counsel today as authorities in at least two states prepared to ask the youth's extradition.

But the father, Mose McManus, Valley Stream, Long Island, brewery executive, after a third visit with his son Fred Eugene, said the boy's attitude had changed considerably.

"Now he is more like his true self to his dad," the elder McManus said.

He added, however, his son still would not let him retain an attorney.

"The family can use the money better than I can," the youth asserted. "I'll wait and let the court appoint an attorney for me."

The father said that although his son told him he "should go back to the family," he will stay on here as long as there is a chance that he can be helpful.

The two concluded their third meeting last night shortly before Rochester, N. Y., officials located the first of young McManus' five victims—William A. Braverman, 19-year-old Hobart College freshman.

The body was found shortly before dusk in an abandoned gravel pit about six miles east of Rochester by the pit owner, who had a "hunch" after he recalled seeing a car near an adjoining pit last Friday.

The search for the body of Braverman, missing since last Friday, had gone on since McManus told authorities here Tuesday night the college student was his first victim in a cross-country crime spree. McManus said he shot Braverman for his car.

After searching in vain for two days on the strength of vague directions from young McManus, New York officials had asked Iowa for temporary custody of the youth so that he could show them where he buried Braverman's body.

Dubuque County Atty. Robert L. Oeth, notified that the body had been found, said he plans to "sit tight and let each state start extradition proceedings."

Dubuque County Sheriff Leo Martin had been prepared to leave for Rochester by train last night with McManus until Iowa Atty. Gen. Leo Hoegh advised against letting New York have the youth until it could produce a body and consequently a murder warrant.

At Wheaton, Ill., authorities concerned with the slayings of George and Florence Bloomberg at Keeneyville, Ill., began legal action to bring to Illinois McManus and 16-year-old Diana Marie Weggeland of Irondequoit, N. Y., arrested with him.

State's Atty. William L. Guild of DuPage County, Ill., said extradition warrants have been prepared seeking McManus' return for the double slayings and the girl's return as an accessory after the fact.

Guild disclosed that during a talk with McManus the youth asserted he would prefer to return to a state that used the electric chair, as is the case in Illinois and New York.

The maximum punishment in Minnesota is life imprisonment.

McManus has admitted slaying Mrs. David Beaston, 43, and Mrs. Harriet Horsman, 48, in a Spring Valley, Minn., cafe.

It will be up to Gov. William S. Beardsley of Iowa to decide which state's extradition request to honor.

Last night's meeting between the youth and his father took place after two clergymen had talked with the boy.

The McManuses had been together briefly earlier in the day when Fred agreed to pose for a picture with his father, but the meeting was not satisfactory to the elder McManus.

He tried to hand his son a message from the boy's grieving mother, saying: "It's not from me, Fred—it's for you."

"No," Fred retorted, turning away.

ACCUSED SLAYER WITH FATHER

Fred E. McManus (right) accused slayer of five persons, agreed to pose with his father, Mose McManus (left) for a Dubuque, Ia., photographer, but the 18-year-old Marine refused to look his father in the face. The picture was taken just before the elder McManus embarked on "one last effort" to get his son to accept his help.

AIRLIFT FOR CAR WASHING

Even more important to the long life of a car than washing its outside is thoroughly washing the underside, Morriss Faver, above, co-owner of the Evans-Faver Chevron Service Station, Avenue L and Twenty-fifth Street, said. To permit easy, quick, and thorough washing of the underside of cars the station has recently installed the airlift being demonstrated above. (Lee Watson Photograph)

MOTH PROOFING SERVICE

Included in the addition of more than $2,000 worth of new equipment this season at Highland Park Cleaners is a new moth proofing service being demonstrated above by Si Steinberg, owner of the fast growing business firm. "The moth proofing service is backed up by a 5-year guarantee," Steinberg said. (Lee Watson Photograph)

Moths Have No Appetite For Clothes Treated At Cleaners

Moth proofing of all your clothing that could possibly look appetizing to the destructive pests can now be done in Snyder and with a five-year written guarantee at Highland Park Cleaners, on the Big Spring Highway just south of Thirty-seventh Street.

Mr. and Mrs. Si Steinberg, owners of the cleaners, have just added the moth proofing service as part of more than $2,000 in additions made to the plant this season.

"We moth proof anything a moth will eat," Steinberg said.

His service is the Ya-De moth proofing system which permits the moth proofing chemicals to be sprayed into the garments or other materials with a small spray gun and requires only a few additional minutes per garment while they are at the cleaners.

"One application of moth proofing will last five years, regardless of how many times the garment is cleaned or washed, and it leaves absolutely no unpleasant odors nor stains," the plant owner said.

Another service to be added this spring will be storage of winter clothing through the summer months.

"Many persons have taken their winter clothing to out-of-town storage plants for summer storage in the past, and many of the same persons have suggested that the storage will be much needed service here," Steinberg said.

About his moth proofing service, Steinberg added that his firm will moth proof any clothing, furs, rugs, drapes, or upholstered furniture, and for prices that are surprisingly inexpensive for the service offered.

Mr. and Mrs. George Gray of McCamey were guests Friday in the home of their son and daughter-in-law, Mr. and Mrs. George Wetzel, 220 Thirty - fifth Street. The Wetzels' son, Raymond Ellis, who had been visiting his grandparents, also returned home.

Underside Of Cars Getting Attention Now

A new machine that enables the Evans & Faver Cheyron service station, Avenue L and Twenty-fifth Street, to wash cars more thoroughly and more quickly has recently been put to use there.

Morriss Faver, co-owner with Ralph Evans, said the new gadget is an air lift machine that raises either end or side of a car up so that the bottom side of the car can be washed with high pressure water quickly.

"Washing the outside of a car makes it look good, but washing the underside of the car is far more important to the long life of the car," Faver stated.

"With this new gadget there is no part of the car which we cannot wash thoroughly and quickly," he added.

For this added service the station makes no extra charge.

The new washing service is just one of the many extra features of the Evans & Faver Chevron station. Since the two young men bought the business on Jan. 15, 1952, they have constantly improved the services they offer.

Another very recent addition to their facilities is a machine called the Chevron-matic. It is a machine that reduces to almost nothing the time necessary to complete a credit card purchase of products at their station. The customers credit card is simply inserted in the machine, and all the necessary information is obtained by pulling a lever, leaving only the amount of the purchase to be filled in by hand.

"We honor all credit cards," Faver said.

Royalty Pays Queen Homage

LONDON (AP)—The thinning ranks of European royalty headed for London today to pay homage at the funeral of Queen Mary.

The royal delegations were to include young King Baudouin of Belgium; Queen Juliana of The Netherlands and her husband, Prince Bernhard; Crown Prince Olav of Norway, and ex-King Umberto of Italy.

Greece's Queen Frederika arrived yesterday.

They will journey to Windsor Castle for simple funeral rites tomorrow for the 85-year-old Queen grandmother, whose death last Tuesday severed British royalty's last living tie with the Victorian era.

Throughout last night and today, a silent file of mourning Britons moved past the dead queen's coffin as it lay in state in ancient Westminster Hall, adjoining the Houses of Parliament.

By dawn, nearly 40,000 people had passed the candlelit catafalque, resplendent in its purple drapings and silver pall.

The queen's coffin was brought to the hall yesterday, carried through crowded, silent London streets from Marlborough House, her residence where she died. Before the procession, the royal family attended a memorial service for her in the chapel there.

Woman Heads Cattlemen's Association

ALBUQUERQUE, N. M. (AP)—A woman of the West who slept at an Eastern women's college with a pistol under her pillow took over today as boss of a tough, realistic cowman's organization.

Mrs. Linda Mitchell Lambert was elected president of the New Mexico Hereford Growers Association, a group devoted to the production of registered cattle.

New Mexico ranchmen say that never before to their knowledge has a woman headed such an organization.

Mrs. Lamberg, of Mosquero, N. M., heads an association which, with 250 members, is one of the nation's largest organizations of pure-bred cattle growers.

Equally at home with tea cup or branding iron, the attractive cowgirl almost caused a riot when she checked in some years ago at Wellesley College in Massachusetts. As she unpacked, she chatted with her assigned roommate, a demure city gal.

Mrs. Lambert drew from her suitcase an Old West revolver—standard equipment at her ranch home—casually spun the cylinder to check the bullets, and stuck it under her pillow.

The Eastern girl fled in horror.

In town, Mrs. Lambert looks more like a Long Island socialite than a prosperous, successful ranch operator. On the range, however, she's at ease in boots, levis and a broad-brimmed hat.

She insists it's corny but true that she learned to ride about the time she learned to walk and started shooting a pistol almost as soon.

Born and raised on the famous Tesquesquite Ranch in Northwestern New Mexico, Mrs. Lambert says she is 45 and "not ashamed of it."

For years she operated by herself—and later with her son-in-law and daughter—her own spread, the Triangle Ranch of some 8,000 acres.

Her father was T. E. Mitchell, himself widely known in ranching circles. Her brother, Albert, is New Mexico Republican national committeeman and a member of the Department of Agriculture advisory committee.

Mr. and Mrs. R. W. Newman, 709 Twenty - fifth Street, spent the week end in Dallas with their daughters, Mrs. Leonard Davis and Mrs. Billie Yontz.

Scientists Find More Effects Of Atom Blast

RICHMOND, Va. (AP)—Laboratory workers here have intentionally burned themselves with heat waves simulating the flash of an atomic bomb.

More than a dozen scientists and laboratory aides at the Medical College of Virginia—including a woman doctor and a woman nurse—have bared their arms to a beam of hot light from a specially-rigged anti-aircraft arc searchlight.

While results can be compared only to the effect of earlier-model atom bombs, they should allow rough predictions of the effects of more powerful bombs, including the projected hydrogen bomb, the scientists say. The tests are supported by grants from the Army surgeon general's office.

Burns sustained by the volunteers have been only dime-sized because the heat from the searchlight is focused on a half-inch hole in a heavy shield.

But many second-degree, blistering burns have been produced, along with some burns approaching the third-degree variety, with the flesh practically charred.

All of the volunteers recovered without ill effects and are now planning further tests.

The most outstanding results so far of the human tests—and animal tests that went with them—are these:

1. They have conclusively disproved an earlier belief that persons caught in the open by an atomic blast would have three seconds to duck the bomb's heat.

Tests show that maximum burning occurs within a single second. This means that ducking won't prevent a person from getting burned—although he should duck anyway to escape blast and falling debris.

2. The tests demonstrated that Negroes burn more easily than white persons when exposed to flash heat. The scientists conclude that this is because white skin, like white clothing, reflects heat better.

3. Women were found to burn more easily than men—presumably because their skin is thinner.

4. The tests gave these new data on actual distances from a bomb blast at which burns of varying severity could be expected.

First degree burns, similar to sunburn, are possible from as far as 13,000 feet—over two miles—from the blast on a clear day.

Second degree burns, in which the skin is blistered, are possible at 10,000 feet.

BELL'S WINDOW FOR EASTER

Always one of the show spots of Snyder during any holiday season, Bell's Flower Shop window for Easter features Easter around the world with a large outline map of the globe and a man-sized Easter bunny. Roland Bell, owner, said that just as much care is necessary in making up each order of flowers as goes into the artistic window decorations. All the traditional Easter flowers escpecially lilies, are ready for the seasonal decorations, he said. (Lee Watson Photograph)

Easter Lilies Coming Out Of Storage Now

Lilies are being thawed out this week in preparation for the biggest flower holiday of the year at Bell's Flower Shop, 804 Twenty - fifth Street.

Roland Bell, owner of the busy shop, said that thawing out the lilies is literally true, because they have been in cold storage here for weeks in preparation for the Easter weekend, with its many parties and church functions.

Reason for storing the lilies in cold storage is that the plants begin blooming a few days before Easter, and if the blooms are not retarded by cold storage, they will bloom and be wilted before Easter day.

"So when we see the first blooms coming out, we rush all the lily plants to the cold storage plant where the atmosphere keeps them from blooming until they are taken out again," Bell said.

"We remove them just in time to complete their blooming to be their most beautiful on Easter day," he said.

5-Year-Old Already In Car Theft Trouble

WEST PALM BEACH, Fla. (AP)—Police said a 5-year-old boy took a taxicab from a parking lot yesterday, drove it a block and crashed into the Dixie Court Hotel when he tried to turn the corner.

The boy fled the wreckage on foot but was caught four or five blocks away and taken to police headquarters, where juvenile authorities and his parents took charge.

Only minor damage was caused the hotel but damage to the taxicab was estimated at $150.

SNYDER STEAM LAUNDRY AND DRY CLEANERS
WE GIVE S&H STAMPS
1401 26th Dial 3-3681

CONTELLA'S CAFE
Featuring The Best In
HOME MADE PIES AND FRIED CHICKEN
2511 Ave. F Dial 3-9103

DIXIE DOG DRIVE-IN
Owners — MR. AND MRS. J. D. MIMS
MALTS AND DIXIE DOGS A SPECIALTY
East Highway

VON ROEDER SEED FARM
ALL KINDS OF FIELD SEED
Lamesa Highway Phone 3-3341

HENRY'S CAFE
2205 Ave. S Dial 3-9165

WOLFE STUDIO AND CAMERA SHOP
PORTRAITS — COMMERCIAL PHOTOGRAPHY
All Types Photographic Equipment—Movie and Still
Movie Projectors For Rent

HIGHLAND PARK CLEANERS
Specializing In Refinishing Leather and Suede Jackets
Reweaving—Dyeing—Tailoring
Big Spring Highway Phone 3-7261

Competent Registered Pharmacist
To Serve You!
SNYDER DRUGS
West Side Of Square Phone 3-3451

SNYDER TRUCK & TRACTOR
Maytag Washers and Ranges
INTERNATIONAL HARESTER
Refrigerators and Home Freezers
—BUTANE GAS AND APPLIANCES
Phone 3-3892

SWEET'S SHOP
Our Malts And All Cold Drinks A Specialty
Assorted Sandwiches
2505 Ave. G. Dial 3-4482

COLLEY'S SERVICE STATION
2411 25th Dial 3-5512

PEERLESS PUMPS
G. S. TAYLOR
Drilling and Construction
Big Spring Hiway Phone 3-4751 Snyder, Texas

Your Purina Dealer
HAS A COMPLETE LINE OF PURINA CHOWS FOR—
• Stock • Poultry
• Dogs • Rabbits
CLARK FEED & SEED
1607 25th St. Phone 3-6691

EVANS & FAVER STAN-TEX
SERVICE STATION
Lubrication A Specialty
Road Service
1201 25th Dial 3-9193

GREEN'S CAFE
FOR THE BEST IN FINE EATS
1613 25th Dial 3-9295

CITY WASHATERIA
FINISH WORK A SPECIALTY
PICKUP & DELIVERY
2703 Ave. Q Dial 3-3932

GORDON'S DRIVE-IN RESTAURANT
BIG SPRING HIGHWAY DIAL 3-6672

LOCAL or Long Distance Moving
Dial 3-6791 Day or Night
McAlister Transfer & Storage

CRAFT Studio & Camera Shop
Phone 3-5262 — Day or Night

DUNNAM Bros.
MATTRESS FACTORY

Neeck's
Sales Rent Machines Repairs
KIRBY VACUUM CLEANERS
NORGE APPLIANCES
HALE'S SEWING MACHINE EXCHANGE
2506 AVENUE F
DIAL 3-4381

COMPLETE AUTO UPHOLSTERY AND POLISH SERVICE
Ming Plate Polish Franchise
Ming Magnifies and preserves car beauty
HOWARD'S TRIM SHOP
210 East Highway——Phone 3-4481

BELL'S FLOWER SHOP
Nursery Stock
Cut Flowers, Plants and Floral Designs
804 25TH T
Phone 3-4651

M&M RADIO & ELECTRIC
FREE ESTIMATES ON ALL
ELECTRICAL APPLIANCE REPAIRS
DIAL 3-3793

ELLIS SINCLAIR STATION
REGULAR 21½c — ETHYL 23½c
301 East Highway Phone 3-9147

BAGWELL WASHATERIA
WE DO WET WASH — ROUGH DRY
SPECIAL DRYING SERVICE
902 30th Dial 3-6541

EZ WAY LAUNDRY
SPECIALIZE IN WET WASH
ROUGH DRY — PICKUP AND DELIVER
700 23rd Dial 3-9194

Everything For The Builder
LUMBER
ROOFING
TOOLS
LINOLEUM
Forrest BUILDERS SUPPLY

HARRIS PHARMACY
SNYDER REXALL STORE
• Leading Cosmetics in our Complete Cosmetic Bar
• Prescriptions Filled and Delivered Anywhere
• Complete Fountain Service
Everything You Need In Drugs and Sundries
PHONE 3-3261

Cosden
Higher Octane Gasoline
Cosden
Para-Fine Motor Oils
VEEDOL Motor Oils
United Tires and Tubes
At the Sign of The Cosden Traffic Cop
HIGHER COSDEN OCTANE
BASS OIL COMPANY
914 25th Cosden Jobber Snyder, Texas
2 Miles South On Big Spring Highway

Miss Eva Zay Arnold looks for new recipes to add to the list of others she has committed to memory. The Snyder woman knows about 20 special recipes and never writes any down.

EATING WITH SNYDERITES

Meat Loaf Without Bread Is Miss Arnold's Recipe

Miss Eva Zay Arnold, 3005 Avenue T, is rapidly gathering a recipe file, and one of the newest additions to it is for meat loaf like her mother makes.

Miss Arnold said the loaf is a favorite of hers because it contains no bread. She also said it is relatively inexpensive.

MEAT LOAF

2 tablespoon shortening
1 medium sized onion
2 pounds hamburger meat
1 box macaroni
1 can tomatoes
2 tablespoons chili powder

Melt shortening in frying pan. Cut up and add onion; cook until brown. Add hamburger meat, cook until brown and mix in chili powder and tomatoes. Cook macaroni separately until done; drain water from macaroni and add macaroni to above ingredients. Place in container and bake about 10 minutes. Serve while hot. Serves 8.

A salad Miss Arnold serves with the loaf is:

CARROT AND RAISIN SALAD

1 package lime gelatin
1 cup warm water
1 cup cool water
2 grated carrots
½ cup raisins
1 medium apple

Empty gelatin into mixing bowl and add warm water and then cool water. Place in refrigerator and cool. Just before gelatin is firm add carrots and raisins. Grate apple with peeling on into it. Place in refrigerator. Gelatin may be whipped before adding vegetables if desired.

Dress With New Slant!

—And it's right down the front—with smart asymmetrical lines! It's a sleeveless success with single pocket and side buttons for style sense—also for favoring the figure! Try linen shantung, piqué for simple sewing.

No. 2428 is cut in sizes 12, 14, 16, 18, 20, 36, 38, 40, 42, 44. Size 18: 3½ yds. 35-in. or 3¼ yds. 39-in.

Send 30c for PATTERN with Name, Address, Style Number and Size. Address PATTERN BUREAU, Snyder Daily News, Box 42, Old Chelsa Station, New York 11, N. Y.

Patterns ready to fill orders immediately. For special handling of order via first class mail include an extra 5c per pattern.

Just off the press! The new SPRING - SUMMER FASHION BOOK, agog from cover to cover with scores of the latest style trends, all translated into delightfully wearable, easy-to-sew pattern designs for every age, every type, all sizes, all occasions. Send now for this sewing inspiration just 25c.

DIAL
3–6791
To Solve Your
Local or Long Distance
MOVING PROBLEM
A Safe, Sure Bonded Service
Across the Street or
Across the Nation
McALISTER
Transfer and Storage
1603 26th St.

Mrs. N. L. Adams Is Honored With Dinner On 91st Birthday

Mrs. N. L. Adams, who makes her home with her daughter, Mrs. S. W. Angel, 1311 Twentieth Street, marked her ninety - first birthday Wednesday.

Twenty - eight relatives and friends honored her with a dinner Sunday at the Angel home. Sons and daughters who attended were Mrs. Angel, Mrs. Roy Taylor of Andrews, R. J. Adams of Brownfield, S. W. Adams of the Canyon Community and John Adams of Abilene. Two other sons, L. D. Adams of San Luis Rey, Calif., and Tom Adams of Corona, Calif., were unable to attend. Mrs. Ruby Sisson of Andrews was also an out-of-town guest.

Mrs. Adams was born April 1, 1862, in Milam, Tenn. She moved to Snyder 10 years ago, having living in the Canyon Community since 1901. Mr. Adams died in 1904.

Mrs. C. Walker Is Hostess For Club

Good Neighbors' Club members made plans for an exchange of gifts for Mothers Day when Mrs. Clifton Walker was hostess yesterday.

Readings were given by Mrs. Maudie Riley, Mrs. Bill Crowder, Mrs. Kenneth Pitner and Mrs. Grady Sellars.

Arrangements of lilacs were used throughout the home.

Thirteen members attended, and Mrs. G. W. Lewis was a guest.

NEWS FROM FLUVANNA

By MRS. W. F. MATHIS

Mr. and Mrs. V. L. Patterson, Mrs. Alton Milliken and daughter, Marquita, and Mrs. J. F. Dowdy spent the week end at Fort Bliss with Pvt. Royce Patterson.

Monday guest of Mr. and Mrs. W. J. Beaver, Sr., were Mr. and Mrs. W. J. Beaver, Jr., of Roscoe. Mrs. James Aaron and son of Fort Sumner, N.M., and Mrs. J. B. Stine of Chicago, Ill.

Week-end guests of Mr. and Mrs. J. H. Eckert were Mr. and Mrs. Ludine Drawhorne of Houston. Mrs. Drawhorne is Mrs. Eckert's niece.

Billie Kerley of San Antonio was here Sunday.

Mr. and Mrs. Chester McDonald and son, Terry, spent the week end in Bangs with his parents, Mr. and Mrs. J. T. McDonald.

Mr. and Mrs. J. H. Letcher of Colorado City spent Sunday with his sister, Mrs. Jessie Sims.

Mr. and Mrs. C. F. Landrum were in San Angelo Saturday and Sunday to see their son-in-law and daughter, Mr. and Mrs. Henry D. Murphy and children.

Mrs. J. R. Wills is at her home again after spending several days with her son, R. B. Wills, while she was recovering from flu.

Mr. and Mrs. J. J. Belew and Mr. and Mrs. Burl Belew and sons, Denny and Joe, went to Big-Spring Saturday to visit Sgt. and Mrs. Jack Nesbitt and children who have returned from Alaska.

Mr. and Mrs. J. W. Sewalt of Jayton visited relatives here Saturday and Sunday.

Mr. and Mrs. W. W. Thorne attended the funeral of J. L. Hall of San Angelo Saturday. They went from there to Temple to visit Mr. Thorne's brother-in-law, Fred Beauchamp, who is ill.

Mrs. Alton Milliken and Mrs. Ruby Benson were in Snyder and Gail Tuesday on business.

Tuesday afternoon Mr. and Mrs. C. E. Harris, Mrs. Paul Turner, Mrs. Harley Carmichael and Mr. and Mrs. Joe Jordan attended the funeral at Post of Mr. Jordan's brother, Howard Ferguson who was killed in an oil field accident near Hobbs, N.M.

Bob Browning is at home after spending several days in a hospital at Rotan. He is recuperating satisfactorily.

Saturday and Sunday guests of Mr. and Mrs. John A. Stavely were her parents and sister, Mr. and Mrs. W. R. Craft and Aggie of Sweetwater.

Mr. and Mrs. Thomas Sturdivant and their son-in-law and daughter, Mr. and Mrs. Glen Holder and children of California have been recent visitors of Mr. and Mrs. J. T. Sturdivant.

Mr. and Mrs. W. F. Mathis spent the week end with his relatives at Wharton. Mrs. J. I. Boren went with them to Belton where she visited her relatives.

Mr. and Mrs. Burl Belew and J. J. Belew attended the funeral of J. J. Belew's brother, Sam Belew of Midlothian Sunday.

Cpl. William O. Mathis, son of Mr. and Mrs. W. F. Mathis is at Fort Sam Houston after serving a year in Korea with the 35th R.C.T He will be stationed there until he is released from service.

Southern States Are Discussed At Cosmorama

Mrs. R. J. Kidd was hostess for the Cosmorama Club Wednesday afternoon at her home.

Mrs. Jack Bowden and Mrs. Renal Rosson presented the program on the Southern states. Mrs. Bowden showed movies of the Kentucky Derby and of Calumet Farms. She also showed pictures of the Mardi Gras and other New Orleans scenes. Mrs. Rosson discussed the states along the Atlantic seaboard.

In a business session, Mrs. Leland Herod was appointed to the city federation committee.

Arrangements of iris were used in decorations.

Twenty-one members attended, and guests were Mrs. Howard Crenshaw, Mrs. Harvey Durham and Mrs. Marshall Erwin.

Helps For Homemakers

Send your questions to "Helps for Homemakers" Snyder Daily News, or call 3-5406.

I would like to know how to make good croquettes. I have a new deep fryer and should be able to turn out edible croquettes, but so far I haven't had much luck. Mrs. M. R.

For fish, meat or poultry croquettes, use this recipe:

¼ cup butter or shortening
1-3 cup all-purpose flour
1 cup milk
1½-2 cups very finely chopped or ground cooked meat, fish or poultry.
Seasonings to taste

Melt butter in 1-quart saucepan on medium heat. Add flour; blend. Add milk and cook on medium heat, stirring constantly until mixture thickens. Cook an additional one minute. Blend fish, meat or poultry into mixture; add seasoning. Spread in an 8x8-inch pan, the bottom and sides of which have been lined with wax paper. Chill thoroughly in refrigerator until firm.

Lift mixture from pan, using wax paper, and cut into 12 even pieces. Coat with egg mixture and bread crumbs. Put croquettes in fry basket, about 4 pieces at a time, and fry at 357 degrees for 2-3 minutes.

As a coating for the croquettes, combine the following ingredients:

¼ cup all-purpose flour
1 egg, beaten
2 tablespoons water
1 cup finely sifted bread crumbs

Coat croquettes with unseasoned flour. Dip into mixture of egg and water, and coat again with bread crumbs. You could substitute 1½-2 cups finely crushed corn flakes for the bread crumbs.

* * *

We have been driving small nails into plaster walls so that we can hang pictures. We use the special kind of plaster nails, but the plaster still cracks slightly. Is there anything that can be done about this? M. C.T.

Try pasting a small piece of adhesive tape over the spot where the tack or nail is to be driven. The plaster should not crack so easily.

* * *

Is there anything about milk that will cause it to stain the refrigerator? From time to time I have spilled milk and it seems to have stained the enamel on the top of the refrigerator, yet I cannot understand how white milk can stain a white refrigerator. E. N.

Lactic acid in milk will stain enamel or porcelain in time. Immediately wash off foods and liquids spilled on the inside or outside of the refrigerator.

CLIP THIS FOR FUTURE REFERENCE
Cakes Made For All Occasions.
Homemade Flavor
Professional Appearance.
Made In My Home.
MRS. A. L. BARFOOT — Hermleigh
On Snyder-Sweetwater Highway
Across From First Baptist Church
Phone Hermleigh 252

Lamesa To Be Host For PTA District Meet

Lamesa will be host to the annual spring conference of the sixteenth district of the Texas Congress of Parents and Teachers April 20-21.

A Family Fun Night has been planned for the first day of the convention. A luncheon for the board of directors and a pre-conference meeting will also be held.

The conference is to include discussions of leadership training, program planning, legislation and study groups, according to Mrs. Alice Flenniken, of the Lamesa P-TA City Council.

Officers will also be elected for the district during the two-day meeting.

Mrs. Cargile Leads Study Club Program

Mrs. H. W. Cargile led a program on Japan when Mrs. Waldo Montgomery was hostess for the Twentieth Century Study Club Tuesday.

The home life of the Japanese was discussed by Mrs. H. J. Brice. Mrs. Cargile discussed the religion of Japan and "The Rejection of the Simple Faith." Mrs. Stanley Hill told of American soldiers with Japanese wives.

An Easter theme was carried out in refreshments and decorations. A dessert plate was served 15 members and one guest, Mrs. Rose Choate of Las Vegas, Nev.

EVENTS OF THE WEEK

FRIDAY

Stumble and Fall Square Dance Club, 7:30 p.m., rodeo pavilion.

Latrell Elrod Is Hostess For Party

Latrell Elrod entertained with a party Tuesday night at the home of her parents, Mr. and Mrs. Obi Elrod, 804 Twenty - third Street.

Guests were Shirley Brown, Connie McDaniel, Elizabeth Dabbs Winifred Watson, Randel DeShan and Harold Dean Strickland.

Most algae grow only when permanently submerged in water.

Beauty Convention Report Given Here

Miss Mantha Landfried, delegate to the Texas All-State Beauty Show in Dallas, gave a report of the convention Wednesday at a dinner meeting of the Snyder unit, Texas Association of Accredited Beauty Culturists. The meeting was at the Manhattan Banquet Room.

Late hair styles and new products shown at the convention were discussed following the report.

Mr. and Mrs. Ralph Mitchell and children, 2805 Avenue H, are to visit Easter with her parents, Mr. and Mrs. J. E. Pruet of Putnam, Tex.

PERSONALS

Mrs. F. M. Brownfield, 3012 Avenue W, was taken to Hendrick Memorial Hospital in Abilene after a fall in which she suffered a broken nose. Mr. and Mrs. A. L. McMillan, 3011 Avenue W, accompanied her to the hospital.

Martin's Special
TRADE-IN
WATCH SALE
FOR ONE WEEK ONLY
Saturday, April 4th to 11th

Martin's Jewelry will give, regardless of make or condition, a 10% to 40% trade in on most popular make watches, including Hamilton, Elgin, Bulova, Mida and Tissot, as an extra value, a beautiful expansion band of $6.95 value will be given for one dollar extra — on all ladies watches.
While in Martin's, look over their select lines of new costume jewelry, and their beautiful new 1847 Rogers pattern, Heritage. Also, while they last, a beautiful 43 piece set of dinnerware, apple blosom pattern, service for eight, will be given with any set of 1847 Rogers silverware for only $1.00 extra.

The Snyder Daily News needs complete information for its files on everyone in its circulation territory. If you are not certain that we have a biographical form on you in our files, please fill this out and mail it to The Editor, Snyder Daily News.

BIOGRAPHICAL FORM
SNYDER DAILY NEWS

Date.....195.....

(PLEASE PRINT NAMES.)

Full Name — Residence
Place of Birth — Date of birth
Name of Parents
Single — Married
Married to — Where and When
Date and Place of Wife's Birth
Children (Married Names) — Residence
If formerly a soldier, what organization or branch — When Discharged and Rank
What schools attended
Degrees (if any) and year received
Member of church — Member of societies
Held what public office — When
Held what other offices?
Officer or director following companies or organizations
Lodge and club memberships
When did you come to Texas? — When did you come to county and city
Occupation, profession, trade or business
Previous occupation
What is your "hobby?"
Remarks:

REVIVAL MEETING

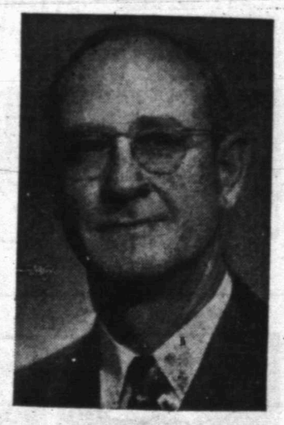

ARTHUR DeLOACH, Evangelist
First Baptsit Church
Odessa, Texas

April 1 through 12
SERVICES TWICE DAILY
10:00 A.M.
7:45 P.M.
You Are Welcome

AL WILSON, Singer
First Baptist Church
Alamogordo, N. M.

FIRST BAPTIST CHURCH
27TH AND AVE. Q

MODEST MAIDENS

Trademark Registered U. S. Patent Office

Crossword Puzzle

ACROSS
1. Ladderlike
7. Unit of weight
12. Fleet of war-vessels
13. Salty
14. Required
15. Demonstrates
16. Lair
17. Former President's nickname
19. Salamander
20. Odd
22. Wash
23. Fuse
27. Vessel
30. Different ones
32. Musical composition
34. Tiny
35. Uncooked
37. Serious
38. Restaurant show
40. Court proceedings
43. Self
44. Chart
47. Trade
49. Holding
52. Arabian commanders
53. Makes speeches
54. Ogles
55. Iterate

DOWN
1. Beach covering
2. American Indian
3. Closing word of a prayer
4. Boy
5. American humorist
6. Detecting device
7. Wheeled vehicle
8. Solitary
9. Split
10. Afresh
11. Examination
13. Pays out
18. Bleat
20. Pronoun
21. Land: Latin
22. Web-footed bird
23. Form of greeting
24. Corroded
25. Article
27. Poke
28. American Indian
29. Pikelike fish
31. Swords
33. Negative
35. Witty person
36. Serve food
39. Moving mechanical part
40. Brother of Cain
41. Arrived
42. Large plant
44. Silent
45. Region
46. Nuisance
48. Bitter vetch
50. Before
51. Short sleep

MAE	DALE	BRAT								
ALL	EWER	RETE								
SABOTAGE	ASEA									
TRETER	CANT									
	TREATY	ODD								
SAVES	BEF	REF								
OVER	RID	PEEN								
DIN	BLD	PADDY								
ADE	IDEALS									
	RIND	RATTLE								
BOAR	LOITERED									
INTO	ERSE	END								
BEEN	SEEN	TOY								

Solution of Yesterday's Puzzle

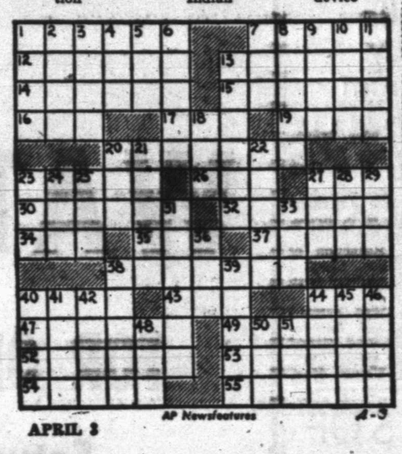

APRIL 3 — AP Newsfeatures — 4-3

If You Miss Your Snyder Daily News
Phone Before 7 P.M. Week Days
DIAL 3-5486
Phone Before 10 A.M. Sundays
— One Will Be Delivered to You —

MARY WORTH

FERDINAND

SCORCHY SMITH

TIMES PRINTING COMPANY
OFFICE SUPPLIES—FURNITURE
UNDERWOOD SALES AND SERVICE

OAKY DOAKS

DICKIE DARE

KERRY DRAKE

REX MORGAN

LITTLE LULU

TIMES PRINTING COMPANY
QUALITY PRINTING
1907 25TH STREET

THE SAINT

HOPALONG CASSIDY

For Classified Ads Dial 3-5486

HOMER HOOPEE

THE ADVENTURES OF PATSY

Heavyweight Championship Is Postponed Over Bloody Nose

CHICAGO (AP)—Seldom has a nose bleed caused so much confusion as Rocky Marciano's.

It has forced a five-week postponement of the champion's heavyweight title fight with Jersey Joe Walcott. The scrap, all geared up for April 10, has been delayed until May 15.

It will be at the same place, Chicago Stadium; have the same television sponsor, a razor blade company; be on the same night of the week, Friday; and undoubtedly have more $50 customers in the bag for the original scale of 12,000 seats at that price.

With a week of ticket sales remaining before the Scheduled April 10 date, the sponsoring International Boxing Club said $191,205 was in the till with $123,250 in mail and season reservations still to be picked up.

This left $435,345 worth of tickets yet to be sold before an anticipated $570,000 gross could be realized. Another $250,000 or $300,000 from television and film rights would give the IBC its ballyhooed "million dollar gate" for this second meeting of the two fighters.

The IBC, admitting the sale of its $50 seats was slow, requested the Illinois Athletic Commission to postpone the bout yesterday because of Marciano's bloody nose.

Rocky, apparently, had been having nose trouble at his Holland, Mich, training camp ever since he was clouted on it Sunday by sparmate Tommy Harrison. It bled then and again during workouts Tuesday.

He wore protective gear in his workouts on Wednesday. That same day, a delegation of the Illinois commission examined Marciano and reported he was in fine shape.

Later that day a nose specialist from Holland was consulted and examined Rocky. It turned out the champion had two ruptured small blood vessels.

"If the fighter had gone into the ring in that condition," said commission member Lou Radzienda, "he wouldn't be worth two cents and a blow might even have ended his career."

It all brought a shudder to Al Weill, Rocky's manager, who recalled what happened once to one of his other fighters, Marty Servo. Servo was never able to defend the welterweight title he won from Freddie Cochrane because of a nose injury in a bout with Rocky Graziano.

"I've got another champion now and I can't afford to take a chance" said Weill. "He'll lay off training for two weeks."

Heres the way others felt about it:

Marciano—"Of course, I'm disappointed. It's too bad this happened. But the delay won't make any difference to me."

Charley Goldman, Marciano's trainer—"The delay won't bother Rocky as much as it will Walcott who probably is worrying about whether this is a put-up job."

Walcott—"We'll all pack up and resume training at Pleasantville (N. J.)." (Walcott was hustled to Chicago last Monday to help perk up ticket sales.)

Dan Florio, Walcott's trainer — "The delay won't hurt Joe. We'll taper off for a week then go back into strict training. The guy's in terrific shape right now, 198 pounds, just the way I want him."

"One thing for sure," said a ringbird, "the postponement will let both guys spend Easter with their families."

Spring Training Starts

DENTON (AP)—North Texas State opens spring football training next Wednesday with 29 lettermen to greet Coach Odus Mitchell.

The horn of the rhinoceros is composed of compressed hair.

Snyder Sending Entries To Big Spring For Meet Saturday

A full slate of entries from Snyder will be in events to be run in the American Business Relays at Big Spring tomorrow.

While chances may be slim for Snyder to come near winning the meet, several Tiger entries are favored for top places in events the meet, in which 34 teams are entered.

Keith Pitner, second place man in the 880-yard run in the Southwestern Recreational meet at Fort Worth, is a possibility for first place in that event, but his running would have to be extra hard to break the record. The record, which was set by Lepard of Big Spring in 1948, is 1:58.9. Pitner's time in the Fort Worth meet was 2:04.5. He has run better times in practice.

The medley relay team, which took second places at the Canyon Reef Relays here and the West Texas Relays at Odessa, is one favorite. It is composed of Deanie Floyd, Gerald Crawford, Gary Harris, and Charles Osborne.

Another top group is the mile relay team, which also took second at the Odessa meet, composed of Tommy Ivison, Jackie Grimmett, Reagan White, and Floyd.

White, who took fourth place in the Snyder meet in the 440-yard dash, may place in that event tomorrow.

Other entries include Crawford and Robert Hagins in the 100-yard dash, Pitner and Ivison in the 220, Davis in the 440, Robert Burney in the 880, Naxie Davis and Bernie Hagins in the mile run, White and Bernie Hagins in the pole vault, Robert Hagins and Osborne in the broad jump, Morris Hataway in the shot put, Harris and Davis in the discus.

In the shuttle hurdles (320 yards) will be Bernie Hagins, Osborne, Joe Baxter, and Harris. The 440-yard relay squad will be made up of Crawford, White, Grimmett, and Harris, and the half-mile relay team will be Floyd, Ivison, Davis, and Grimmett.

The meet will begin at 8:30 o'clock tomorrow morning, ending at 4:05 o'clock tomorrow afternoon. Finals will begin at 1:15 o'clock tomorrow afternoon.

Heavy Below Par Play In First Round

WILMINGTON, N. C. (AP)—Tommy Bolt, the year's No. 3 money winner of professional golf, and three comparative strangers hogged the spotlight going into today's second round of the $10,000 Azalea Open Tournament.

Bolt, the Oklahoma-Texas pro who now registers out of Maplewood, N. J., came through on schedule with a six-under-par 66 in yesterday's opening round.

But the big news was the way three unheralded performers came through. Mike Souchak, who graduated from Duke University last spring, matched Bolt's 33-33 card.

He and Bolt were only one stroke ahead of two other performers—Wally Ulrich of Austin, Minn., and Fred Wampler of Indianapolis, 1950 National Intercollegiate champion.

Locked at 68, two strokes off the top end, were Cary Middlecoff, Memphis, the No. 2 money winner of the year; Johnny Palmer, Charlotte, and John Ruedi, the greenskeeper at the host Cape Fear Country Club.

If any faltered there were five 69 shooters ready to charge into the gap: Johnny Bulla, Verona, Pa.; Jay Hebert, Erie, Pa.; Lew Worsham, Oakmont, Pa.; Leo Biagetti, Baltimore, and Doug Ford, Harrison, N. Y.

All told, 26 players bettered par 72 over the 6,652-yard layout with six others matching the standard figures in ideal wather.

Low amateur was Ray Taylor Jr., Southern Pines, N.C., with 70. The field will be cut to the low 60 and ties for the Saturday and Sunday play.

Exes Winners In Game Here

Prospects for a good cage team for next year's high school play was indicated last night when the 1954 team lost, but just barely lost, a game to the exes of the team.

The exes, who won 59-53, were mostly members of the past season's team which was co-champion with four other teams in the district.

The losing team led the game most of the way, picking it up after a few minutes of nip and tuck play in the first period. From that time, they held the lead until the final period, when the exes closed up the gap and moved ahead.

The 1954 team led 16-11 at the end of the first period; 26-19 at the half, and 40-35 at the end of the third quarter. At one time in the second period, the team was ahead of the exes 12 points. In the last quarter, the exes moved about 10 points ahead after taking the lead, then the future team began closing it up, but time ran out on the team.

Joe Cargile led scoring for the exes with 23 points, followed by Ned Underwood with 14. Jimmy Bennett paced the future team with 24 points.

The limit on fouls was lifted and players left in the the game. Cage Coach Gene Gibson said that at least one more game will be matched between the two squads before spring training ends next Thursday.

Even Break In College Play

(By The Associated Press)

Southwest Conference baseball teams broke even Thursday against outside competition, losing one game while winning another.

The third scheduled game—Texas A&M vs. Brooke Army Medical Center at San Antonio—was rained out.

The Texas City Texans of the Class B Gulf Coast League defeated Rice Institute, 5-2, with tight two-hit pitching from John Shepard and Charlie Beal.

The University of Texas Longhorns defeated Sam Houston State College of Huntsville, 5-2, on Gene Oden's bases-loaded double in the last of the ninth.

Rice picked up a 1-0 lead in the third inning when Leroy Fenstemaker doubled in Al Jochec. Texas City, however, scored twice in the fifth and sewed it up with two more runs in the seventh.

Rice starter Richard Floyd was charged with the loss although he allowed the Texans only three hits and two runs in his six-inning stint at Texas City.

At Austin, Sam Houston's Bearkats entered the final frame with a 5-2 lead over Texas after taking advantage of two Longhorn errors and hitting in the clutches.

Friday games were to match Southern Methodist and the Dallas Eagles of the Texas League at Dallas; Texas A&M and BAMC at San Antonio and Texas Christian and Hardin-Simmons at Abilene.

Durocher Finding Few Bright Spots As He Works On Lineup

By GAYLE TALBOT
Associated Press Staff Writer

DENVER (AP)—It did not require Leo Durochers' non-appearance at a banquet here to convince those close to the situation that the New York Giants are a seriously disturbed baseball club a fortnight before the National League season opens.

Their pitchers have not been pitching, their hitters have not been hitting, and they are blue and angry at the series of high score beatings that have been administered to them by the red-hot Cleveland Indians in their exhibition junket across the West. The atmosphere is nearly as funereal as it was when Monte Irvin broke his ankle here a year ago today.

Just what has happened to the powerful looking team which won the flag two seasons back and ran a strong second last year is difficult to analyze. Some of those who have been with the Giants all Spring are convinced a reaction set in among the players several weeks ago when they finally realized their great center-fielding teammate, Willie Mays, was not to be released by the Army.

Most players are superstitious to some extent. The Giants knew they won in '51 with Willie out there, and that they didn't win last year after Uncle Sam grabbed the brilliant young Negro. They came to camp this Spring thinking—or at least hoping strongly—that he would be back. The news that Willie's request for a discharge had been turned down drew long faces.

That, however, is purely in the abstract and could not account entirely for the miserable showing Durocher's athletes have been making for the past week and which caused him to bench practically his entire first string in yesterday's bout with the Indians.

Bobby Thomson, one of the team's best hitters, has been out of the line-up for two weeks with a cracked bone in his right hand, the result of having been struck by one of Mike Garcia's fast balls. The absence of such a star from the fat part of the batting order is bound to be felt, especially when a club is facing Cleveland's pitching staff day after day.

Monte Irvin, the clean-up hitter, has recovered from the ankle break, but is limping from a sore instep incurred when he stepped on a clod in Phoenix. Leo let him rest it in the games here. When both Bobby and Monte return to the line-up it is possible the club's attack will perk up some and Durocher's blood pressure will subside. It had better happen soon.

Rice Pitcher Went 15-Inning Distance

HOUSTON (AP)—Any pitcher going 15 innings is doing quite a day's work, and if it's in March and in college baseball it's on the terrific side.

That's what Bobby Leggett did for Rice as the Owls fought Texas to a 2-2 tie in 15 innings. Texas used three pitchers but Bobby just went all the way. Texas scored in the first inning but from then until the ninth got only one hit.

From the ninth through the 15th Texas had at least one man on base an inning as Leggett tired. But the game young man from Harlingen just "bowed his neck" and came through.

It was quite a feat.

Bucceroni Picked To Repeat Over Davey

NEW YORK (AP)—Stringy Danny Bucceroni of Philadelphia is an 11-to-5 favorite to repeat his triumph over husky Dave Davey of Seattle in the feature ten-rounder at St. Nicholas Arena tonight. The 9 p. m. (CST) bout will be broadcast (ABC) and telecast (NBC).

The odds seem out of line in view of the narrow escape Bucceroni had in the first fight here last Oct. 17. The 25-year-old Philadelphian piled up a big lead and barely won as Davey put on a closing rally.

John Tyler had more children than any other President of the United States— 14 by two wives.

Dr. John F. Blum
OPTOMETRIST
Most Prescriptions Filled the Same Day Patient Comes To Office
Phone 3-3992 Snyder, Texas
N.W. CORNER OF SQUARE

Barrow Furniture Co.
2112 25th Street Snyder, Texas
SEE US FOR NEW AND USED FURNITURE
We Will Trade For Your Old Furniture

"BUNKER" HILL
Formerly Of
PATTERSON AND HILL BARBER SHOP
Invites The Public To Visit His New Location At
PIERCE BARBER SHOP
South Side of Square 1806 26th Dial 3-6823

Optimist Club 'CAPERS OF 53'
• MAGIC SHOWS
• VARIETY SHOW
• PIE EATING CONTEST
• BIG BEAUTY CONTEST
WHO IS THE HOMLIEST MAN IN SNYDER?
SATURDAY, APRIL 4
Kids 2:30 — Adults 7:30
FREE — $300.00 . . .
FREE PRIZES
FREE NOVELTIES — FAVORS FOR ALL KIDS
You Can Obtain Your FREE Invitation From The . . . BUSINESS FIRMS LISTED IN THIS AD
Get Yours Now — You Can Show Your Appreciation By Patronizing Them
. . . They Deserve Your Support.

Carpenter's Local No. 2472
808 23rd. St. Phone 3-3612

Bus Terminal
2005 26th St. - Phone 3-4872

Murrell R. Tripp Co.
1704 27th. St. — Phone 3-3553

Fagan Electric Co.
2505 Ave. N. - Phone 3-4961

Seaton A. Barnes Jr.
Diamond-M Bldg. - Phone 3-3273

Northcutt Cash Grocery
2208 Ave. R. - Phone 3-3621

O.H. Cash Grocery
Lamesa Hwy. - Phone 3-4049

Mrs. W.M. Nichols Gift Shop
2601 Ave. U. - Phone 3-4551

Burdell Oil Co.
Lamesa Hwy. - Phone 3-5491

Odessa Hotel
2401 Ave. U. - Phone 3-9149

Kelley - Coopedge Inc.
Lubbock Hwy. - Phone 3-5318

John B. Barbour Trucking Co.
Lamesa Hwy. - Phone 3-3539

Bell Transportation Co.
Lubbock Hwy. - Phone 3-6381

Post Office Swap Shop
2301 Ave. R. - Phone 3-6122

The Deffebach Agency
2606 Ave. R. - Phone 3-5611

Pinnell Insurance Agency
1712 25th. St. - Phone 3-5912

Derrick Barber Shop
2203 25th. St. - Phone 3-9298

Snyder Tailoring Co.
2615 Ave. S. - Phone 3-3491

I. O. Fannin Water Well Drilling
Clairemont Rd. - Phone 3-4352

Miller Cortel
1701 Ave. S. - Phone 3-6364

City Plumbing & Supply Co.
1801 Ave. S. - Phone 3-6364

City Washateria
2703 Ave. Q. - Phone 3-3932

Jay R. Huckabee Office
1930 25th. St. - Phone 3-5531

Palace Theatre
2611 Ave. S. - Phone 3-3442

Southern Electric Co.
Clairemont Rd. - Phone 3-5302

Miller Sewing Machine Exchange
2806 Ave. D. - Phone 3-4771

Nelson Rental Tools
1713 Ave. S. - Phone 3-7252

Reynolds Paint & Wallpaper
2403 Ave. R. - Phone 3-4542

Snyder Steam Ldry. & Dry Clng.
1401 26th. St. - Phone 3-3681

Henry's Cafe
2205 Ave. S. - Phone 3-9165

M. R. Estes Engineer
2508½ Ave. R. - Phone 3-4732

Virgil Day Plumbing
Big Spring Hwy. - Phone 3-5581

Morris Melody Shop
2514 Ave. R. - Phone 3-3961

Bolger Funeral Home Inc.
1709 26th. St. - Phone 3-3533

Von Roeder Seed Farms
Lamesa Hwy. - Phone 3-3341

Lane - Wells Co.
Lamesa Hwy. - Phone 3-5241

Motel 180
1207 25th St. - Phone 3-4629

Miller Serv. Station
2300 25th. St. - Phone 3-5181

Gordon's Drive In
Big Spring Hwy. - Phone 3-6872

Union Cafe
Lamesa Hwy. - Phone 3-9269

Scott & Scott Real Estate & Ins.
Big Spring Hwy. - Phone 3-3262

Giles Swap Shop & Used Furniture
2012 Ave. S. - Phone 3-6552

W. D. Pepper Paint Co.
809 Ave. R. - Phone 3-5582

Lone Star Welders
705 Ave. S. - Phone 3-6562

Gray's Style Shop
2407 Ave. R. - Phone 3-4972

Home Bakery
2510 Ave. R. - Phone 3-3372

Green's Cafe
1613 25th. St. - Phone 3-9295

Glen Bowling Texaco Serv. Sta.
1401 Ave. S. - Phone 3-9125

Hale's Sewing Machine Exchange
2514 Ave. R. - Phone 3-4381

Snyder Meat Co.
1909 25th. St. - Phone 3-4471

City Body Shop
1802 Ave. R. - Phone 3-5712

United Supply & Mfg. Co.
700 Ave. S. - Phone 3-5476

Republic Supply Co.
1202 Ave. S. - Phone 3-3521

B & B Food Market
2112 Ave. S. - Phone 3-3312

Frank Montgomery Dirt Contr.
Lamesa Hwy. - Phone 3-3586

K S N Y Radio Station
Lamesa Hwy. - Phone 3-5451

Snyder Bowling Alley
1803 24th. St. - Phone 3-9112

Neal Machine Shop
701 24th. St. - Phone 3-3283

William Cameron & Co.
1000 Ave. S. - Phone 3-6376

Snyder Abstract & Title
2501 Ave. S. - Phone 3-3441

Triple W Sign Co.
1924 25th. St. - Phone 3-4953

Willis Body Works
1807 17th. St. - Phone 3-5801

Fox Rig & Lumber Co.
1517 17th. St. - Phone 3-5651

Fred Davis Hardware
2413 Ave. S. - Phone 3-5222

Continental Oil Co.
908 Ave. S. - Phone 3-3762

El Paso Natural Gas Co.
Lamesa Hwy. - Phone 3-5922

Colley's Humble Serv. Station
2411 25th. St. - Phone 3-5512

Houston Oil Field Material Co. Inc.
1202 Ave. S. - Phone 3-6336

W. K. Bigham & Sons House Mov.
Big Spring Hwy. - Phone 3-5892

Snyder Motors Sales
301 Ave. S. - Phone 3-3943

E Z Way Laundry
700 E. 23rd. St. - Phone 3-9194

National Supply Co.
Lubbock Hwy. - Phone 3-5421

Hughes Magnolia Serv. Station
2400 Ave. S. - Phone 3-3951

Ivison Bros. Garage
2304 Ave. L. - Phone 3-3661

Swanson's Grocery & Station
2013 Ave. E. - Phone 3-9208

Dutch's Drilling Co.
905 30th. St. - Phone 3-6761

Lone Star Gas Co.
W. 37th. St. - Phone 3-6941

Levi Kruse Venetian Blinds
1925 26th. St. - Phone 3-3771

Musslewhite Trucking Co.
1400 17th. St. - Phone 3-4421

Hardy-Williams & Arnold Pipeline Contrs.
905 17th. St. - Phone 3-5632

Everybody's Store
2900 Ave. S. - Phone 3-4311

Brooks & Turner Oil Well Serv.
Lamesa Hwy. - Phone 3-3541

Busby's Radiator Service
Lubbock Hwy. - Phone 3-5542

Younger Construction Co.
Old Post Hwy. - Phone 3-6326

Troy Renfro Boiler & Welding Wks.
Lubbock Hwy. - Phone 3-5542

Turner Bros. Serv. Station
Lubbock Hwy. - Phone 3-9196

Holcomb Insurance Agency
1823½ 25th. St. - Phone 3-3791

J. P. (Bum) Gibbons Inc.
Lamesa Hwy. - Phone 3-4962

Joe Rose Construction Co.
Lubbock Hwy. - Phone 3-3952

Wichita Engineering Co.
Lubbock Hwy. - Phone 3-3519

Caprock Materials Co. Inc.
2300 Ave. Q. - Phone 3-4522

Hick's Air Conditioning
1921 25th. St. - Phone 3-7161

McKinley Plumbing Co.
220 34th. St. - Phone 3-5383

The Western Co.
1702 13th. St. - Phone 3-4646

Koonce Bros. Garage
1805 24th. St. - Phone 3-9215

Thompson Cleaners
No. 1 1300 24th. St. - Phone 3-5161

Thompson Cleaners
No. 2 1405 Ave. S. - Phone 3-6892

Sowell Upholstering Shop
1907 23rd. St. - Phone 3-4943

Grimmett Sand & Gravel Co.
1807 14th. St. - Phone 3-4102

Holder Construction Co.
Post Hwy. - Phone 3-5418

Hansen Trailer Sales
Lamesa Hwy. - Phone 3-6513

Rumbaugh Rig & Trucking Co.
Lubbock Hwy. - Phone 3-5449

Universal Construction Co.
Lubbock Hwy. - Phone 3-5203

Y. & Z Carburetor Service
Lubbock Hwy. - Phone 3-6632

The Grill
2415 Ave. S. - Phone 3-6682

Burrows Water Well Co.
Lamesa Hwy. - Phone 3-6461

John's Cafe
2212 Ave. S. - Phone 3-9155

Superior Oil Co.
Lamesa Hwy. - Phone 3-6661

Denson Gulf Serv. Station
300 E. Hwy. - Phone 3-3912

Tate's Serv. Station
2400 25th. St. - Phone 3-6713

Jake's Pawn Shop
414 E. Hwy. - Phone 3-7211

Westerner Court
1212 25th. St. - Phone 3-5702

Allen Bros. Kaiser Frazer Sale & Serv.
East Hwy. - Phone 3-6462

Burton-Lingo Co.
1510 25th. St. - Phone 3-4132

Forrest Builders Supply Co.
2109 25th. St. - Phone 3-3301

Pollard Motor Co.
2101 25th. St. - Phone 3-3221

H. C. Denson Trucking Co.
Clairemont Rd. - Phone 3-4321

Bob Dupree Nash Co.
1920 26th St. - Phone 3-4649

Barrow Furniture Co.
2200 25th. St. - Phone 3-4951

J. J. Dyer Jeweler
1813 25th. St. - Phone 3-3613

Lee Dudley Body Shop
1001 Ave. R. - Phone 3-4303

Quinty Signs
512 E. Hwy. - Phone 3-6251

Friendly Flower Shop
604 E. Hwy. - Phone 3-3851

George's Automotive Service
440 E. Hwy. - Phone 3-6771

Gregory & Allen Garage
501 E. Hwy. - Phone 3-3923

Worthington Insurance
1923 26th. St. - Phone 3-3352

Dunlap's Dept. Store
1808 26th. St. - Phone 3-5502

Ladd's Garage
East Hwy. - Phone 3-5571

Furr Food Store
1616 26th. St. - Phone 3-5162

Ballard's Fine Foods
East Hwy. - Phone 3-6641

Buster Lowery Construction Co.
Clairemont Rd. - Phone 3-5191

Northside Texaco Serv. Station
Clairemont Rd. - Phone 3-4302

National Construction Co.
Clairemont Rd. - Phone 3-6152

The Trentman Co.
Clairemont Rd. - Phone 3-5322

Bill's Car Market
2100 Ave. S. - Phone 3-9297

Ray Foy Motors
2211 Ave. S. - Phone 3-5671

Dunnam Bros. Mattress Factory
2302 Ave. S. - Phone 3-4142

D & R Food Store
2518 Ave. R. - Phone 3-3772

Herman Doak Oil
1603 25th. St. - Phone 3-3832

King & Brown Refrigeration Serv.
1914 25th. St. - Phone 3-3102

Jones Locker Plant
2003 25th. St. - Phone 3-3111

McCormick & Sons Oil Distr.
2401 Ave. Q. - Phone 3-3731

Field's Serv. Station
2100 25th. St. - Phone 3-6722

Bud's Office Supply
1910 26th. St. - Phone 3-4252

Clark Feed & Seed
1607 25th. St. - Phone 3-6691

D & H Super Market
1400 25th. St. - Phone 3-5151

Deluxe Washateria
1503 26th. St. - Phone 3-9210

J. R. Patterson & Son Finance Co.
1105 25th. St. - Phone 3-5652

White Star Launderette
811 26th. St. - Phone 3-9248

Snyder Heating Co.
2007½ 26th. St. - Phone 3-4411

Clyde Black Texaco Serv. Station
3701 Big Spring Hwy-Phone 3-9152

Moore's Fixture & Cabinet Shop
East Hwy. - Phone 3-6293

Moore's Trailer Court
East Hwy. - Phone 3-6293

Evans & Faver Stan-Tex Serv. Sta.
1201 25th. St. - Phone 3-9193

The Village
1005 25th. St. - Phone 3-7113

Quality Auto Service
809 25th. St. - Phone 3-6131

B & B Steak House
East Hwy. - Phone 3-9164

Chuck Wagon Restaurant
1112 25th. St. - Phone 3-5152

Snyder Plumbing Co.
1109 25th. St. - Phone 3-4192

Cosden Serv. Station
912 25th. St. - Phone 3-9203

Sixty-six Cafe
East Hwy. - Phone 3-6262

Canyon Courts
1001 25th. St. - Phone 3-4641

Wells Wrecking Co.
416 E. Highway - Phone 3-9139

Scurry Butane
1012 25th. St. - Phone 3-3721

Walter Hales Lumber & Supply
320 E. Hwy. - Phone 3-5792

Herod & Son Grocery
810 - 25th Street

H & H Development Co. Real Est.
East Hwy. - Phone 3-4451

Kenner Lumber Co.
106 E. Hwy. - Phone 3-5122

Mary's Beauty Shop
508½ E. Hwy. - Phone 3-6593

Howard's Trim Shop
East Hwy. - Phone 3-5689

Caperton's Car Lot
610 E. Hwy. - Phone 3-7262

Pal-O-Mar Cortel
East Hwy. - Phone 3-4633

Sam Spikes Grocery
East Hwy. - Phone 3-6913

Braddock Serv. Station
East Hwy. - Phone 3-9292

West Texas Machine & Tool Co.
1911 Ave. T. - Phone 3-4511

Lloyd's Cleaners
1911 21st. St. - Phone 3-4991

Bell's Nursery
801 26th. St. - Phone 3-7142

Graves Radiator Shop
2407 Ave. V. - Phone 3-6732

Ledbetter Self Service Laundry
2409 Ave. G. - Phone 3-4491

Pacific Pumps Inc.
Lamesa Hwy. - Phone 3-5121

Trailertopia
Lamesa Hwy. - Phone 3-9257

Canyon Trucking Co.
Lubbock Hwy. - Phone 3-4611

Marathon Oil Co.
Lubbock Hwy. - Phone 3-5722

Art Style Beauty Shop
1005 25th. St. - Phone 3-6221

National Well Servicing Co.
Clairemont Rd. - Phone 3-6152

Steam Service
Big Spring Hwy. - Phone 3-5583

The Texas Co.
Clairemont Rd. - Phone 3-7272

Pan American Prod. Co.
Lamesa Hwy. - Phone 3-6631

J. M. McDonald Co.
2503 Ave. S. - Phone 3-3131

Sweet's Shop
2505 Ave. G. - Phone 3-4482

Taylor's Cafe
2607 Ave. S. - Phone 3-5661

Bethel Oil Co.
Old Post Hwy. - Phone 3-5862

M&M Radio & Electric Service
Town & Country - Phone 3-3793

Johnson Testers
2505 Ave. U. - Phone 3-4211

Jess Harwell Dirt Contr.
Lubbock Hwy. - Phone 3-5921

Frank Stephenson Radiator Serv.
1105 Ave. T. - Phone 3-4131

Jimmy Clayton Used Cars
2309 Ave. S. - Phone 3-6681

Sunset Motor Lines
607 Ave. R. - Phone 3-6871

Culligan Soft Water Service
2602 Ave. Y. - Phone 3-4332

National Tank Co.
Lubbock Hwy. - Phone 3-4342

Snyder Pipe & Supply Co.
Lubbock Hwy. - Phone 3-6113

City Floral
2912 Ave. S. - Phone 3-5672

S. G. Philp Insurance Agency
1900 30th St. - Phone 3-4902

C. T. McLaughlin Office
Diamond-M Bldg. - Phone 3-6311

Richardson & Peacock Serv. Sta.
2902 Ave. S. - Phone 3-9279

B & H Well Servicing
Lubbock Hwy. - Phone 3-4851

Beacon Lodge
84 & 101 Hwy. - Phone 3-3571

Basin Wax Products
Snyder, Texas

Burton Electric Co.
2617 Ave. S. - Phone 3-3141

Fort Worth Star Telegram Agency
3212 Ave. V. - Phone 3-6995

Edward Pipe & Supply
Lubbock Hwy. - Phone 3-3336

Big G Club
Lubbock Hwy. - Phone 3-9172

Now Is The Time To Place That Ad-Dial-3-5486

Classified Display

T. C. GOSS CAR LOT

BIG SPRING HIGHWAY

Highest Cash Price Paid For Your Late Model Car or Equity

New 1953 Buick Roadmaster Loaded with extras

New 1953 Plymouth 4-door Cranbrook, Heater

1952 Mercury 4-door 8,000 Miles Loaded $2295

1950 Buick Super 4-door Loaded. One Owner, clean $1595

1951 Chev. 4-dr. Deluxe, Loaded $1495

1949 Ford V-8 Custom $895

1949 Chevrolet Sedan Deluxe BARGAIN

1947 Ford 4-door, Radio, Heater $395

1946 Ford 2-door $350

1946 Ford 2-door Heater $295

We have two repossesed cars may get by catching up delinquent payments.

For Clean Better Cars Where Prices are Right—

SEE T. C. GOSS OR R. H. LEE. DIAL 3-9297

LET US
TUNE-UP YOUR STUDEBAKER

Even normal everyday driving causes wear that eventually reduces the operating efficiency of your car's engine. Reduced engine efficiency causes poor gasoline mileage, sluggish engine performance, hard starting, slow pick-up and frequent stalling. Let us restore that original Studebaker Performance that Satisfies with an expert engine tune-up. Bring your car in today.

SPECIAL APRIL TUNE-UP PRICE $6.95

On Any Make Car

Guaranteed Used Car SPECIALS

At Ray Foy Motors — YOUR STUDEBAKER DEALER

Two 1952 Studebaker Commander Hard-Top Convertible. R&H, Like new. 4,000 mile guarantee. List price $3,047. Your choice, $2447.00. Save $600.00.

Two 1952 Studebaker Champion Hard-Top Convertibles. R&H, O.D. New car guarantee. Your choice $2197.00

1950 Ford Club Coupe, R&H, O.D. Clean car. White sidewalls. A STEAL at $1077.00

1950 Studebaker Champion Two-Door Sedan. Heater, O.D. One owner car $1097.00

1946 Chevrolet 4 door. Good tires. Clean—a good buy for $397.00

1948 Chevrolet 4-door. R&H— Fleetmaster. Clean car. Worth MORE $577.00

SPECIAL SPECIAL SPECIAL

1949 Studebaker ¾ ton pickup. Good motor, good tires, and overdrive $497.00

1941 Buick Special — WILL RUN — $47.00

RAY FOY MOTORS

FORMERLY PIERCE MOTOR COMPANY

2311 Avenue S

Phone 3-5671

It Pays to Stay STUDEBAKER all the way!
FOR PARTS, SERVICE AND ACCESSORIES

ANNOUNCEMENTS A

SPECIAL NOTICES A-2

ATTENTION
Food supplement customers and salesmen: Compare Brewsters vitamins and minerals for quality and price.
If it is in the product, it is in the label. Write for particulars.
O. P. EDWARDS,
545 W. 46th. Street
LOS ANGELES 37, CALIFORNIA

AUTOMOBILES B

TRAILERS B-3

For Sale: 26-foot, three room trailer house. $675.00, can be financed. Good Neighbor Trailer Court.

FOR SALE OR TRADE B-10

For Trade: '48 Mercury, good shape, for trailer house. Moore's Trailer Sales, East Highway. Dial 3-6293.

MACHINERY B-8

FOR SALE
A.C. TRACTOR AND DOZER —
Four wheel, six-yard scraper. One 18-foot float. See at —
TEXAS WRECKING COMPANY
Four miles out on Post Highway

AUTOS RADIATORS B-11

*Cleaning *Repairing
SNYDER RADIATOR SERVICE
Frank D. Stephenson
"The Radiator Man"
1105 Avenue T Phone 3-4131
½ block West of Lubbock Hwy.
* Wholesale * * Retail

BUSINESS OPP. C

FIRST CLASS SERVICE STATION

For sale or trade Perfect location. Make an appointment to see this one, its going at a bargain.

SCOTT & SCOTT
REALTY
Big Spring Highway
Dial 3-3262 or 36212

Major Oil Company, Service Station for lease. One block from Court House Square. $4,000 to $6,000 required for stock and equipment. Phone 3-4461 days. Nights—3-4426.

MAGNOLIA PETROLEUM CO.
BOX 1085
SNYDER, TEXAS

BUSINESS SERVICE D

HAULING - DELIVERY D-10

Furniture moving, local and long distance. McAlister Transfer & Storage. Dial 3-6791.

FOR BEST RESULTS USE THE SNYDER DAILY NEWS CLASSIFIED

BUSINESS SERVICE D

PAINTING - PAPER D-11

Call C. R. Agee, 3-4355 or 3-4542 for painting, paperhanging, texturing. Free estimates - courteous service - All work guaranteed.

PLUMBERS D-13

FREE: We will contract any size plumbing job. Free estimate. City Plumbing Company. 1801 Avenue S. Phone 3-6366.

S. E. (Gus) Lenaman wants plumbing after 3:00 p.m. and all day Saturday and Sunday. 3004 38th Street. Dial 3-5723.

MISCELLANEOUS D-26

Lawn Mowers sharpened and repaired. Jack Darby Blacksmith & Welding. 1922-25th.

Call O. C. Floyd for any concrete or tile work. No job too small. Dial 3-7224.

EMPLOYMENT E

FREE
EMPLOYMENT SERVICE
For employers and workers—call or see us if you need a job or if you need a workman. IT'S FREE!
CABIN COURT
Lamesa Highway — Phone 3-9246

HELP WANTED, MALE E-1

Experienced draftsman, part time work. Can work after 5:00 p.m. Call 3-4492.

Wanted: School boy to wash dishes from 6:00 p.m. to 12:00 mid-night. Sportsman Drive-In. Apply in person.

Drivers Wanted: Over 30 years of age preferred. Apply in person. Yellow Cab Company.

HELP WANTED, FEMALE E-2

Wanted: Ladies to do telephone soliciting for Olan Mills Studio. Dial 3-7296.

SALESMEN, AGENTS E-4

$210.00 A WEEK

Ambitious men and women full or part time. Housewives welcome with open arms. Our amazing control that ends refrigerator defrosting nuisance forever. Write

D-FROST-O-MATIC
Dept. D-1. 708 Carroll Street,
FORT WORTH, TEXAS

POSITION WANTED, F E-6

I am available for telephone dispatching. 5:00 p.m. to 8:00 a.m. Beverly J. Ainsworth, 1902½ - 26th.

Would like bookkeeping job after 3:30 p.m. and on Saturday. Mary Sue Boren, 2503 - 32nd. Dial 3-4986.

WOMEN'S COLUMN H

For Debutante Cosmetics and Fuller Brushes — Phone 3-3034. Mrs. Arthur Dickerson. Pasotex Camp.

CHILD CARE H-3

Care for your children, day and night. Mrs. J. C. Beavers. 801 - 25th Street. Phone 3-3935.

Will care for your children day or night. Mrs. Bama Davis. 801 29th Street. Phone 3-5605.

Care for children and babies day and night. Orms Nursery, 2111 - 26th St. 3-5563.

WOMEN'S COLUMN H

CHILD CARE H-3

Child care in your home nights. Mrs. Johnson, 808 - 23rd. Dial 3-3612.

Care for children and babies day and night. Mrs. I. T. Ivison, 1111 - 24th. Dial 3-4100.

FARMERS' EXCHANGE J

GRAIN, HAY, FEED J-2

Maize for sale. Six miles north of Snyder on Route 2. Lloyd Mountain Road. Steve Murphree.

LIVESTOCK J-3

FOR SALE

Wisconsin choice Holstein and Guernsey heifers. T. B. and vaccinated for shipping fever. Delivered on approval by truck in lots of five or more. Delivered price, three to four weeks old, $50.00; six to eight weeks old, $64.00; 10 to 12 weeks old, $78.00. Have some Brown Swiss and milking Shorthorns. Write or wire—

M. J. RUX
MUSCODA, WISCONSIN

MISCELLANEOUS J-6

For rent with sale of "A" John Deere tractor, 130 acres near Snyder, ready to plant. Turn left off Hermleigh Road seven miles out. First house on left. May.

MERCHANDISE K

BUILDING MATERIAL K-1

PAY CASH
and save

2x6 10 ft.	5.50
2x4 10 ft.	6.00
2x4 & 2x6, 8 ft. to 20 ft.	6.50
1x8 & 1x12 Sheathing (white pine)	6.75
Corrugated Iron (29 gauge)	9.29
Cedar Shingles (Red label)	7.75
Asbestos Siding (Sub grade)	7.75
24x24, 2-light Window Unit	9.95
2-8x6-8 Gum Slab door (Grade A)	9.19
2-8x6-8 Glass Doors	8.45

VEAZEY CASH LUMBER CO.
1 Mile West On Lamesa Highway
PHONE 3-6612

CAMERA - SUPPLIES K-2

For Sale: 16MM Revere movie camera. Turret model one inch F1. 9 and three inch telephoto F2.5. Both in focusing mountscase. All like new. Dub Everett. Dial 3-3957.

DOGS, PETS, ETC. K-3

Easter Rabbits for sale: Dwayne Overman. 3 miles north of cemetery. $1 each.

CLASSIFIED DISPLAY

CAUTION
SINGER sells its machines ONLY through SINGER SEWING CENTERS identified by the famous Red "S" on the window. NEVER through dealers or department stores.

Singer Sewing Machine Co.
Phone 360 159 Walnut
Colorado City

NOTICE

I have purchased the Patterson and Hill Barber Shop located in my building, second door north of the Snyder National Bank. The following barbers are on duty: Greg Winters, J. W. W. Patterson and Walter Davidson, Manager.
Dr. R. D. English

New and Used
TRAILERS

35-foot—1 & 2 Bedrooms, modern.
Best Terms In Town
● Repossession Special
$800 Equity in late model 25-foot all metal for only $400.00.
SEVERAL CARS & PICKUPS CHEAP
SEE US FOR BARGAINS
SNYDER TRAILER SALES
East of "Y" on Highway 84
Snyder, Texas

THERE'S ONE SURE CURE FOR HOSPITAL BILLS!
IT'S THE
TRAVELERS FAMILY HOSPITAL POLICY
WHY NOT FIND OUT ALL ABOUT IT TODAY?
WORTHINGTON INSURANCE AGENCY
1921 26th St. - Dial 3-3352
WOODROW WORTHINGTON
Representing THE TRAVELERS, Hartford

MERCHANDISE K

HOUSEHOLD GOODS K-4

Snyder's wildest trader wants furniture, coolers, etc. Quick deals, bargain prices. Post Office Swap Shop. 2301 Avenue R. Dial 3-6122.

Earl & Sal's Tradin' Post, Lubbock Highway. Used furniture, etc. You won't get "beat" here!

We always have a good supply of trade-in & repossessed furniture.
FOUR WAYS TO BUY —
Cash - Charge - Lay-away - Terms

SPECIALS
THIS WEEK . . .
TWO-PIECE SIMMONS
Sofa Bed and Chair
with Limed Oak Tables and Lamps
$142.50

TOWN AND COUNTRY
2403 25th LAMESA HIGHWAY
Dial 3-3362

Green Simmons Studio Couch and matching chair. Excellent Condition. Dial 3-5776.

LATEST MODEL ELECTROLUX
The Vacuum Cleaner You Never Have to Empty
Free Demonstration
Phone 3-3140
ETHEL ROBBINS

New Chrome Dinette, $69.50
Used Chrome Dinettes $15.00 to $32.50.
Apt. Size Stove, $22.50 up.
Refrigerators—Late models, $45.00 to $99.50.
Avery Tractor and tools—for sale or trade.

—Everything At A Bargain—
We pay cash for your Used Furniture
GILES SWAP SHOP
2012 Ave. S — Phone 3-6552

RADIOS - SERVICE K-7

FOR GUARANTEE RADIO SERVICE
Expert Radio and Television Sales & Service
M & M ELECTRIC
2403 - 25th
Dial 3-3793

MISCELLANEOUS K-11

Horse and saddle for sale. 3 year old bay. Practically new saddle. Will sell separately. Call 3-5166.

One thousand Sucker Rods ¾ x 25. $1.50 each. 16 x 48 house for sale to be moved. $350.00.

SNYDER IRON AND METAL
OLD POST ROAD
SNYDER, TEXAS
DIAL 3-6862

RENTALS L

BEDROOMS L-1

THE BEST HOTEL
Clean — Quiet — Private! Rooms — $5.75 up weekly. Three blocks north of square.

ROOM—BOARD L-2

Room and Board. $15.00 per week. 2904 Avenue S.

FURNISHED APARTMENTS L-3

NESBIT MOTEL
NEW REDUCED RATES
Furnished cottage apartments, vented heat, tile bath, frigidaire, garage. $12.50 per week and up. Daily $2.00 per day, up.
Lamesa Highway
DIAL 3-9268

Two bedroom, living room, kitchen and bath. Upstairs. Adults only. 2100 - 37th. Dial 3-6488.

Two rooms - kitchenette and bath. Tile floors, venetian blinds, innersprings, and plenty of closet space. All bills paid. $50.00 per month. Hill & Barber Apartments, 308 - 28th. Street. Dial 3-6693.

Three large rooms and bath furnished apartment. Newly decorated. Andress Height Addition. Avenue O and Andress. Dial 3-3830.

FURNISHED APARTMENTS

Private baths. Del Norte Courts, Lubbock Highway. 2 blocks from North Ward School. Reasonable rates.

Dial 3-5273

Large furnished apartment, private bath, garage. Close to school. 2908-32nd. Contact Jack Darby, 1922-26th.

SNYDER'S FINEST
Two bedroom furnished or unfurnished apartments, air-conditioned, dual panel ray heat, children's playground and day nursery. Landscaped front and back yards, carport, with storage space.
ALL RENT REASONABLE!
Model apartment is now open: Office at 1910 Coleman
WAYMAR Apartments
Dial 3-6942

Garage apartment. Three rooms and bath furnished. Garage for car. 2900 Ave. W.

Three room furnished apartment for rent. Bills paid. 3102 Ave. A.

SMITH MOTEL: Kitchenette and Bedrooms. Daily and weekly rates. East Highway. Dial 3-6493.

Nice one room bachelor apartment, private bath. $60.00 per month. Bills paid. Dial 3-4874.

For Rent: Two room and bath furnished duplex, $40.00 per month. Contact 610 - 32nd. Street, Apartment One.

Two and three room furnished apartments and houses. Clean and reasonable. 1812 Avenue T. Dial 3-5653.

GREENHILL APARTMENTS
Four room apartments, nicely furnished. $15.00 per week. Bills paid. One and a half miles north on Clairmont Road.
DIAL 3-3659

RENTALS L

FURNISHED APARTMENTS L-3

CANARY COTTAGES
All bills paid.
Kitchenettes - Unit heating
Clean and Quiet
1111-26th Street Dial 3-9254

Apartment, new furniture, redecorated, refrigerator, telephone, air conditioner, tile shower, bills paid. Three blocks west of square. Apply in person, Brown's Courts.

Apartment with private bath, $7.00 week and up; Also two bedroom apartment with two baths, Nesbits Motel on Lamesa highway.

Three room and bath, stove, refrigerator, and air-conditioner. Furnished, no bills paid. $55.00. Jack & Jack, 1921 - 26th. Dial 3-3452.

Modern furnished apartment, air-conditioned; Also modern bedroom. Air-View Courts, Lamesa Highway.

Two room furnished apartment, private bath. Bills paid. $40.00. Third house north of cemetery on Ave. E. Dial 3-4018.

Two room and bath furnished apartments. Bills paid. Price $58.50. Jack & Jack, 1921 - 26th. Dial 3-3452.

Three room furnished apartment. Contact Jack Colwell at 2312 - 27th. Dial 3-6666.

UNFURNISHED APTS. L-4

Three room unfurnished apartment; water gas paid. Refinished in colors to suit the tenant. $45.00 monthly. Also one block of ground close in. Office: 1704 Avenue R. Dial 3-6655.

Three room and bath unfurnished apartment. Mrs. W. R. Bell, 2811 Avenue U.

Apartment with three rooms and full bath. Located 2806 Avenue X. To see call 3-5426 or 3-486.

Three rooms and bath unfurnished duplex: Nice location. $40.00 monthly. Water and gas paid. 101 - 26th. Dial 3-3685.

Three room and bath unfurnished apartment. Bills paid. 1500 - 27th. Street. Dial 3-6590.

FURNISHED HOUSES L-5

HOUSES
Furnished and Unfurnished
BILLS PAID
Children Welcome
W. E. Searcy
1810 Avenue O
Phone 3-6576

Five and six room furnished houses three miles on Lubbock Highway. Dial 3-3777.

Small private bath, electric refrigeration. Just past night club, Lubbock Highway. $10.00 weekly. Willingham's.

One four-room furnished house, newly decorated. One three-room furnished apartment, 701 - 29th.

For Rent: Five room furnished or unfurnished house. Near town. Hugh Boren, Jr. Dial 3-3651.

Nice furnished three room house with private bath. Inquire City Plumbing & Supply, 1801 Ave. S.

Two rooms and bath nicely furnished house. Very neat and clean. 700 - 19th. Street.

Two room furnished house, private bath. $30.00 per month. Dial 3-3659.

Nice two room, bath garage house. Three blocks south of square. $55.00, bills paid. Couple. Rear—2901 Ave. S. 3-5680.

FOR RENT

Three room and bath furnished house. Four miles west on Lamesa Highway, one-fourth mile north Lane - Wells Company. $55.00 monthly, bills paid. See J. C. Wail, Jr.

Furnished house for rent. Two rooms and bath. $12.50 per week. Bills paid. One block east of Canyon Drive-In Theater. Big Spring Highway.

UNFURN. HOUSES L-6

Newly finished five room cottage for rent. 3300 - 32nd. Dial 3-3677.

Neat, compact five rooms and bath, hardwood floors, venetian blinds. Just redecorated 2706 Avenue Z.

DESIRABLE
Two bedroom home, 409 - 30th Street. $75.00 per month.
H & H DEVELOPMENT CO.
508 East Highway
Dial 3-4451

Four rooms and bath. $40.00 per month. Two rooms and bath. $30.00 per month. 2903 Ave. X. See Myron Fenton at Fenton & Thompson Shoe Store.

RENTALS L

UNFURN. HOUSES L-6

Unfurnished House — Five rooms with bath. Dial 3-7149.

Three room unfurnished house. 2800-25th. West. Dial 3-3327.

For Rent. Extra nice, two bedroom unfurnished house, garage 603 - 20th.

Unfurnished four room house. $40.00. Jack & Jack, 1921 - 26th. Dial 3-3452.

Unfurnished five room house. $50.00. Jack & Jack, 1921 - 19th. Dial 3-3452.

Unfurnished two bedroom house for rent. 2112 - 27th. Dial 3-6114. Mrs. A. W. Arnold.

Two bedroom house. Corner of Gilmore and Avenue V. Dial 3-4017 after 5 p.m.

New four room unfurnished house. 110 Chestnut. Belmont Addition.

Nice two bedroom unfurnished house. 1608 - 27th. B. H. Moffett. Dial 3-5666.

MISC. FOR RENT L-7

Large office space, remodeled and redecorated, over Stinson Drug and Dyer Jewelry. 2801 Avenue V.

Business building, 750 square feet floor space. Located at 2508 Ave. I. $50.00 per month. Jack & Jack, 1921 - 26th. Dial 3-3452.

TRAILER SPACE L-9

For Rent: Trailer space, small children preferred. 3100 Ave. I.

TRAILER HOUSES L-10

For Rent: Two nice trailer houses. Sleeps four. Rent reasonable. Located 501 - 25th. Dial 3-3935.

REAL ESTATE M

HOUSES FOR SALE M-2

For sale by owner: Two duplex apartment buildings. Good income property. Near shopping center. Dial 3-5825 or write box J-1, Snyder Daily News.

HIGHLAND PARK
Two Bedroom Home with central heating, ceramic tile bath, Youngstown kitchen and disposal unit. $2600.00 down payment—$7400.00 loan - $58.00 monthly payments.

Three Bedroom Home with central heating, carpet wall-to-wall in living and dining room, ceramic tile bath.

SCOTT & SCOTT
REALTY
BIG SPRING HIGHWAY
Dial 3-3262 — 3-6212

LOOK

At this lovely four and half room frame on paved street. Close to schools and shopping center.

An eight room frame, two baths, convenient to downtown. Excellent revenue property, and the price is right.

FOR RENT—
Lovely three room, unfurnished apartments. Close in. All bills paid.

If interested in a commercial lot —we have two choice locations.

BENNIE F. PINNELL
Realtor
Phone 3-5912 — 1712 - 25th

2000 AVE. M
Large two bedroom home on corner lot. One room apartment and bath attached to garage. SOME LUCKY VETERAN can move into this home today with down payment of $650.00.

SCOTT & SCOTT
REALTY
BIG SPRING HIGHWAY
Dial 3-3262 or 3-6212

For sale by owner: Four room house and garage. Reasonable. 1805 - 19th Street. Dial 3-6345.

FOR SALE
To Be Moved

A Nice Duplex Apartment. Each apartment has three rooms and bath. Completely sheet rocked. Excelent condition.

DIAL 3-3762 or 3-6446

Rates On Snyder Daily News Classified Word Ads:

One day	.05 Per word
Three days	.12 Per word
Six days	.18 Per word
Each day following	.01 Increase

15 word minimum rate

Space ads	.84 per inch per insertion

EARNED RATES

Three days	.75 per inch per insertion
Five days	.70 per inch per insertion

MONTHLY EARNED RATE
For 15 words at 26 issues per month, Total $5.70
Capitals, and type larger than agate at double.

WORD AD DEADLINES

Weekdays	5 p. m.
For Sundays	12 Saturday

RULES
The publishers reserve the right to correctly classify all advertising, to edit any copy deemed objectionable for any reason and reserve the right to accept advertising only on a cash-in-advance basis. Some ads are charged to phone owners, purely as an accommodation and payment is due immediately upon publication. Some types of ads are not charged under any circumstances but must be strictly cash-in-advance.

Cash In On This Combination SPECIAL

Pack U-Joints
Pack Front Wheel Bearings
Align Front End
Adjust Brakes

ALL FOR $12.95
LABOR ONLY
Parts Additional

E. E. Dudley
Service Manager

Junior Stephens
Parts Manager

Wade PIPKIN Motors

"The" Ford Dealer of West Texas
LARGEST DEALERSHIP IN THE WORLD for its size
Dial 3-6351 1615 26th Street

STOP & THINK!

Do You Want To Watch PERFECTLY CLEAR pictures on your TV screen, or—are you satisfied with a "Snow Storm"?

For Full details—see Mr. Mapes at

M & M RADIO & ELECTRIC
Located at Town & Country
2403 25th Street Dial 3-3793

YOU ARE INVITED

. . . to ask us about our monthly payment plan on repairs, re-modeling and additions to your home or other property. No obligation on your part. No down payment required. 36 months to pay.

Scurry County lumber company
East Highway Phone 3-5471
"The only lumber yard in Snyder giving S&H Green Stamps

REAL ESTATE M
HOUSES FOR SALE M-2

$750.00

Move in tomorrow. Two bedroom. Loan already set up. $56.00 monthly payments. See this one before it's gone.

SCOTT & SCOTT REALTY

BIG SPRING HIGHWAY
Dial 3-3262 or 3-6212

HOUSES FOR SALE

Large three room and bath, on pavement, nice lawn and shrubs, will carry good loan to the right buyer. Total price $2,800.00.

Two and three bedroom houses in Highland Park and Towle Place with good F.H.A. Loans.

A few more G.I. houses in Kittrell Heights, with only 5% down payment if you are a veteran, and want a nice home at minimum down payment. These are the homes for you.

JACK & JACK REALTY

1921 - 26th
Dial 3-3452

FOR SALE BY OWNER

Equity in F.H.A. Home. Two bedrooms and den. Youngstown kitchen, central heating, garbage disposal. Corner lot.

3818 HIGHLAND DRIVE
Dial 3-6103

To be moved! Not just a house but a new little two bedroom home, modern and completely finished. Please bring the little lady; she's the better judge. Dial 3-3830

TOWLE PLACE
Two bedroom home with central heating. $2150.00 down payment. $45.00 per month payments.

SCOTT & SCOTT REALTY

BIG SPRING HIGHWAY
Dial 3-3262 or 3-6212

NEW!!!!
New Three-bedroom Home. Lot 75 x 150. PRICED RIGHT. Will consider trade for farm or ranch. Many other good bargains.
— Homes and Ranches —
ROLLINS REALTY
East Highway
Dial 3-6884

SUPPLY & DEMAND CONTROL PRICES!

We have a few good homes in choice locations for sale. Call us today. If we don't have it, we will find it.
"Don't wait—we sell 'em!"

H & H Development Co.

508 - E. Highway
Dial 3-4451 or 3-6683

Four room house and bath for sale. 75 x 150' lot. $4,800.00. To see house, contact lady next door, 505 - 18th. Dial 3-6685 or Box 804 in Wink, Texas.

THERE ARE HAZARDS IN BUILDING NOW!
Why not purchase a well constructed modern home already built.
New three bedroom home, well proportioned rooms throughout, two baths, 31' living room, good planning here. Not just built!
"Don't Wait — We Sell 'Em

H & H Development COMPANY

508 East Highway
Dial 3-4451 3-6683

A REAL HOME!
A REAL BUY!

A three-bedroom home, corner lot, central heating, air-conditioned, insulated walls and ceiling. Built-ins galore. Natural woodwork throughout, two tile baths. Garage and car-port. Cyclone fence. 3101 Hill Avenue. Dial 3-3158.

LOTS FOR SALE M-4

Bargain! Three lots for sale, 26th Street, $800.00. One lot for sale 25th Street, $550.00. Good building locations. Dial 3-3685.

FARMS—RANCHES M-6

FOR SALE
STOCK FARM

283 acres, 55 cultivation, fenced and cross fenced. Two wells, two tanks, six room modern home. Located on Highway Six, two and one-half miles east of Hico, Texas. $78.00 per acre.

W. J. RISENHOOVER, Owner
Hico, Texas

BEAT PERIODIC DROUTH: As attorney for Estate I have for sale 480 acres, Castro County; 160 acres irrigation and cultivated; 70 acres irrigated permanent pasture and alfalfa, balance grass; REA; School bus; near paving—$125.00 acre.

SWAIN BURKETT
Box 153
DIMMITT, TEXAS

REAL ESTATE M
LOANS—OIL ROYALTIES M-9

WANTED: Producing Scurry County Royalties. Navarro Royalties Company, Odessa, Texas.

PHONE
3-5486
For
Classifieds

Easter Marks End Of Lenten Season For Roman Catholics

While Easter Sunday is a day of deep significance to all Christians it will also close a period of penitence called Lent observed for 40 days by Catholics at St. Elizabeth's Church here.

Originally Lent meant the coming of spring which also coincided with church observances of the crucifixion, said the Rev. Edward Chrisman, pastor. Women wore mourning clothes during the Lenten season although the practice was discontinued in the nineteenth century. Strict observances were abondaned a century earlier, he said.

One day in the season is Good Friday the anniversary of the crucifixion, which was probably derived from "God's Friday." During today the altar and clergymen are draped in black. Father Chrisman said. The history of the Passion is read according to St. John often in plain-chant sung by three priests, he said.

Tomorrow, Holy Saturday, will be official mourning of Christ in the toomb in preparation to his rising Easter Sunday. During this day, Father Chrisman said, the fire from which church candles are lighted will be blessed. The priest will make the fire from flint. This ritual is done with the thought that Christ is the light of the world, and a lit candle always represents Christ living, Father Chrisman said. Also during this day baptismal water to be used during the year is blessed.

About 11 o'clock tomorrow morning the church will have a mass in memory of the breaking open of the tomb. On Easter morning the actual resurrection mass is given, the priest said.

The services are mostly in Latin, he said. Yesterday, Maundy Thursday, was observed with a mass in the honor of the last supper, Father Chrisman said.

In the early church, the priest said, the fast during Lent was strict, permitting one meal per day which was not taken until 4 o'clock in the evening. Now the church members abstain from eating meat until the evening, Father Chrisman said. Also in the early church the clergy and people of Rome gathered for prayers and went to the Stational Church where they heard the Pope's mass and received Communion, he said. The catechumens, those instructed extensively before their baptism, were baptised on Holy Saturday, Father Chrisman said.

The church's prepration for Easter began with the approximately 40 days of Lent which were suggested by the fasting of Moses, Elias and Jesus, the priest said. Lent was first mentioned in the fifth canon of the Council of Nice and in the Festal Letters of St. Athanasius to Bishop Serapion of Thmuis written in 341 A. D., he stated.

In Asia Minor the Lord's death and resurrection were kept on the fourteenth of the month Nisan (the American March - April), the same day the Jews celebrated their Passover. Nearly everywhere else Easter was kept on the first Sunday after the first spring full moon and never the same day as the Passover. Hundreds of years elapsed before uniformity was achieved, Father Chrisman said.

Included in the observance of Lent is Holy Week which is the week just before Easter and Passion Week, the second week preceding Easter. Other observances include Ash Wednesday which opens the penitence season, one of four observed during the year. On that day, Father Chrisman said, "Ashes are placed on the foreheads of the faithful with the words: 'Remember man that thou art dust, and unto dust thou shalt return,' to remind them they are about to enter into the season."

During Holy Week at the Vatican the Pope washes the feet of 13 poor persons, all priests. In Austria in the time of the empire, the emperor performed the same rite with much ceremony.

Holy Week Services At First Methodist Church Ending Tonight

Week day services for Holy Week at the First Methodist Church will be closed tonight at 7:30 o'clock with observance of family night.

Gifts will be given to the largest family present and family with the largest number of relatives present, according to the Rev. Woodrow W. Adcock, pastor. Bishop W. C. Martin will speak on "The Glory of a Courageous Choice" at the service. Special Easter plans for observance of the week include sermons by Bishop Martin at 8:30 and 10:55 o'clock Sunday morning on "And the Life Everlasting."

A men's quartet will furnish Easter music at the early morning service, and the choir will sing for the 10:55 o'clock service. The pastor will deliver the evening sermon at 7:30 o'clock.

Rev. Cates Names His Subjects For Sunday

"The Many Infallible Proofs of Christ's Resurrection" will be the subject of the Rev. T. Gerald Cates sermon at 11 o'clock Sunday morning at the Calvary Baptist Church.

The 10 o'clock Bible study that morning will be on the crucifixion. At the evening service at 7 o'clock Mr. Cates will speak on "He is not here but Risen." "The Supreme Importance of Christ's Resurrection" will be the subject of the radio address at 8:30 o'clock that evening.

Bible Class Holds Meeting In Fluvanna

FLUVANNA — The Ladies Bible Class of the Church of Christ met with Mrs. Horace Carmichael Tuesday for an all-day meeting and covered-dish luncheon.

Cup towels for an orphans home were made.

Eleven members attended.

Wiener Roast Planned

Intermediate Training Union of the Avenue D Baptist Church will have a wiener roast sponsored by E. J. Hardin at the church tonight at 7:30 o'clock.

Games leaders will be Robbie Yates, Hazel Young and Pat Diggs.

Breakfast Called Off

The adult couples class of the First Baptist Church will not have their Easter sunrise breakfast at the Newton Ranch as had been planned, Mrs. B. J. Weaver, group chairman, said.

Singing In Fluvanna

FLUVANNA — Guest from Snyder, Loraine, Colorado City and other area towns attended a singing Sunday at the Baptist Church here.

This is a regular event on fifth Sundays.

Sunrise Breakfast For College Students Here

A sunrise Easter breakfast honoring college students will be given at 7:30 o'clock Sunday morning at the home of Miss Ila Ruth Newton at 2711 Avenue V by young persons of the First Baptist Church.

About 35 persons are expected to attend, according to Miss Catherine Williamson, program chairman. Following the breakfast the group will attend Sunday school.

Rev. Adcock To Speak At Sunrise Services

The Rev. Woodrow W. Adcock, First Methodist Church pastor, will speak at Easter sunrise services to be held in the county park for the public Sunday morning at 6 o'clock.

The services are under the sponsorship of the Snyder Ministerial Alliance. Local ministers will participate, according to the Rev. Ronald Hubbard, alliance president.

Services At North Side Baptist Nained

Sunday morning at 11 o'clock the subject of the Rev. Jack Dean's Easter message to members of the North Side Baptist Church will be "If Jesus Lives, What Then?"

At the 7:30 o'clock evening service which will be broadcast Mr. Dean will speak on "The Bread and the Cup." Communion service will also be held.

Next week the pastor will begin a revival at the Hillcrest Baptist Church in Lamesa.

Jewish Evangelist Is To Hold Revival Here

The Rev. Morris Lefkovitz of The Rev. Morris Lefkovitz of Oklahoma City will preach in the revival meeting of the Assembly of God beginning Sunday morning, the Rev. Robert Owens, pastor, announced.

The two-week meeting, scheduled to continue through Sunday night, April 19, wil be the third in which Mr. Lefkovitz, Jewish evangelist, has served the Snyder church.

Services will begin each night at 7:30 o'clock. Services next Sunday will be held throughout the day at the church, 1809 Avenue S, and dinner will be served there, Mr. Owens said. The radio broadcast sponsored by the church will be held at 1 o'clock, and the church has planned an Easter egg hunt for the afternoon.

Party Held Yesterday

The Esrudoma Sunday school class of the First Baptist Church meet yesterday afternoon with Mrs. Earl Person, 218 Thirty-fifth Street for a party.

Co-hostess was Mrs. Gerald Walton. Cookies and punch were served. Mrs. John DeShazo is teacher of the class.

Avenue D Baptist Youth Taking Over Adult Offices Sunday Night

Sunday night youth week at the Avenue D Baptist Church will be opened during which youth of the church will hold adult offices.

Weldon Smith, Sunday school superintendent, will act as general superintendent. Pat Diggs will be training youth director; Reva Strickland, Sunday school pianist; Robbie Yates, Sunday school chorister Derwin Thompson, brotherhood president.

And Ann Young, Woman's Missionary Union president; Buster McGinty, board of deacons chairman; Delbert Lloyd, training union pianist; Robert Hardin, Training union chorister, Weldon Smith, Hazel Young and Reatha Ledbetter, publicity committee. Mrs. June McGinty is in charge of the Wednesday evening prayer service.

Holts To Be Hosts To Class For Breakfast

The young couples class of the First Baptist Church will have an Easter breakfast at 7:30 o'clock Sunday morning at the home of Mrs. Wayland Holt at 1901 Avenue O.

Program chairman for the event is Mrs. Erich Arnold. Mr.andMrs. Holt are teacher and assistant teacher for the class.

Baptists In Big Spring For District Meeting

Snyder Baptists were among those attending district committee executive board meetings at the District camp grounds in Big Spring yesterday.

Committees met to discuss various phases of Baptist church life. The Rev. J. Woodrow Fuller of Dallas, assistant executive secretary for Texas Baptists, met with the stewardship missions committee during the morning and also spoke to the executive board.

Those attending from Snyder included E. H. Williamson, Sunday school committeeman; and executive board members; the Rev. L. V. Ratliff, evangelism; the Rev. Floyd Strickland, vacation Bible school.

Ted Norton's Topics

Ted Norton, Church of Christ minister, will speak to 8:45 and 10:50 o'clock Sunday morning assemblies on "The First Day of the Week or Easter?"

At the evening service at 7 o'clock Norton will talk on "The Church of Christ, Is it of Modern Origin?" Bible classes will be held at 10 o'clock that morning.

Pacific Hotel Burned

ST. LOUIS (AP)—Ninety-five years ago the Pacific Hotel here burned at a cost of 20 lives.

The old building, used as a warehouse in recent years, was back in the news Tuesday when it was disclosed it would be torn down to make way for a truck terminal.

Yesterday the building was destroyed along with three adjoining buildings, all vacant, in a fire touched off by a spark from a welder's torch.

Airplanes were first used in war against the Turkish forces in Tripoli in 1911 and 1912.

Official Newspaper for Scurry County and the City of Snyder, Texas

The Scurry County Times

Founded in 1887

Issued Every Thursday at
2107 25th Street, Snyder, Texas

Entered as second class matter at the Post Office in Snyder Texas under the act of March 2, 1879

Subscription rates—In Scurry, Nolan Kent Fisher, Garza, Howard and Borden counties—$4.00 per year.

All other Texas counties $5.00 per year.

Outside Texas $6.00 per year.

Other rates on request.

Member of the Associated Press.

Any erroneous reflection upon the character standing, or reputation of any person, firm or corporation which may occur in the columns of the SCURRY COUNTY TIMES will be gladly corrected upon being brought to the attention of the management.

The publishers are not responsible for copy ommissions, typographical errors, or any unintentional errors that may occur other than to correct in next issue after it is called to their attention.

State Hotels Hitting Snags

AUSTIN (AP)—The fate of three proposed million dollar hotels on state parks was uncertain today.

The attorney general ruled yesterday the board had no authority to issue negotiable revenue bonds to build the hotels.

"This is it—this will stop them," said Rep. Jack Fisk of Wharton, who has fought most of this session to stop them.

Frank Quinn of Austin, chairman of the State Parks Board, said the group would go ahead with their plans, pending any test in court. Executive secretary Gordon Shearer, said he wanted to study the opinion before commenting.

Fisk has said that if they go ahead, he'll file an injunction to stop them.

The board has planned to build hotels on Lake Texoma near Denison and Sherman, on Inks Lake near Burnet and on Possum Kingdom Lake near Mineral Wells.

Fisk said this would put the state in competition with private enterprise.

He introduced a bill to specify the board couldn't build the hotels, but the House killed it.

Fisk copied the present law, changing just a few words, and introduced it as another bill in order to get an attorney general's ruling.

END PAIN NATURE'S WAY

Adult humans often suffer from a painful bladder, sore, aching back, rheumatic pains from improper kidney elimination. Blood chemistry has proven pains can be eliminated by correcting the ph. of your body fluids. Get CITROS $1.50 at your druggist. For sale by

STINSON DRUG

New Secretary General To Take Over Next Week In United Nations

UNITED NATIONS, N. Y. (AP) — Dag Hammerskjold of Sweden, nominated to succeed Trygve Lie as U. N. secretary general, is expected to take over the job next week. He still must be approved by the 60-nation General Assembly but delegates see no bar to his final election.

The 47-year-old Swedish diplomat told Lie in a message yesterday he would resign as Sweden's deputy foreign minister as soon as he is confirmed by the Assembly for the $40,000-a-year, tax-free post and fly to New York the next day.

Stop Taking Harsh Drugs for Constipation

End Chronic Dosing! Regain Normal Regularity This All-Vegetable Way!

Taking harsh drugs for constipation can punish you brutally! Their cramps and griping disrupt normal bowel action, make you feel in need of repeated dosing.

When you occasionally feel constipated, get *gentle* but *sure* relief. Take Dr. Caldwell's Senna Laxative contained in Syrup Pepsin. It's *all-vegetable*. No salts, no harsh drugs. Dr. Caldwell's contains an extract of Senna, oldest and one of the finest *natural* laxatives known to medicine.

Dr. Caldwell's Senna Laxative tastes good, acts mildly, brings thorough relief *comfortably*. Helps you get regular, ends chronic dosing. Even relieves stomach sourness that constipation often brings.

Try the new 25¢ size Dr. Caldwell's. Money back if not satisfied. Mail bottle to Box 280, New York 18, N. Y.

REVIVAL

FIRST ASSEMBLY OF GOD

Avenue S and 19th Street — Snyder, Texas

For two weeks — Beginning Sunday, April 5th through April 19th.
HEAR — Morris Lefkovitz, Jewish evangelist of Oklahoma City, Okla.

SERVICES EACH DAY AT 7:30 P.M.

Robert M. Owens, Pastor

WHAT IS YOUR DECISION?

..The judge was troubled. Before him stood an innocent man. Pilate (the judge) wanted to free Jesus but an angry mob of Jews demanded his death. What shall he do with Jesus? Let us consider some answers to this question which men have given. Which decision is yours?

The cry of envy: "Let him be crucified!" (Matt. 27:15-23). Some people today answer similarly. If they had their way, there would be no Bible, no church, no gospel preaching!

Greed said, "I will sell him." (Matt. 26: 14-16). When Judas sold Jesus to the Jews, he sold himself to Satan. Jesus is the truth (John 14:6). He who sells the truth, sells Jesus!

Fear said, "I will deny him!" (Mark 14:66-72). Peter was a victim of evil environment (1Cor. 15: 33). When one denies Jesus' doctrine, he denies Jesus (2Pet.2:1). He who denies Jesus will be denied by Jesus. (2Tim.2:12).

The cry of intolerance was, "I will persecute him!" (Acts 9:3-5). All who persecute the disciples of Jesus persecute Jesus! — misrepresent disciples, misrepresent Jesus!

The politician said, "I will be neutral." (Matt. 27: 24-26). Look at Pilate: Too weak to take a positive stand for Christ, yet too fearful to deny him altogether; so, he acted the coward — he tried to be neutral. But this is an impossible position! (See Matt. 12:30)

Feeble indecision said, "I will postpone my answer." (Acts 24:24-25). He who delays his decision for the Lord makes a decision against the Lord!

"I am almost persuaded to take him" was the answer of passing impluse (Acts 26: 27-29). Good impulses often perish for want of action. The road to hell is paved with good intentions!

"We will take him now," was the decision of wise men! (Acts 2:36-41). To take Christ means to believe what He says and obey what He commands (John 14:15).

Then, Jesus stood before Pilate —he was judge. In the great Judgment Day, Pilate will stand before Jesus—He will be the judge.

Dear reader, at this hour Jesus stands before your judgment bar—you are the judge! What will you do with Him? Which of the above decisions will you make? Some day you, too, will stand before the judgment bar of Jesus.

What will Jesus do with you? It all depends on what you now do with Jesus!

Attend the church of Christ in your community! You will find a welcome! ... ...

CHURCH OF CHRIST

1411—25th St.

TED NORTON, Evangelist

They're Here!

Now showing! The New 1953 Nash Airflytes!
Smart new Continental styling by Pinin Farina!
New power and performance with amazing economy!

All Models Available With New Dual-Range Hydra-Matic Drive.

See!

The most luxurious compact cars ever—the new Nash Ramblers! New low hood ... new, bigger windshield ... new, roomier custom interiors! Radio, Weather Eye, directional signals—even rear tire mount are standard equipment on Rambler Country Club and Convertible.

Drive!

Drive the new Nash Ambassador or the new Nash Statesman—most spacious cars built today. Try the new high-compression engines ... new Nash Power Steering ... Airliner Reclining Seats and Twin Beds.

For the driving thrill of your life, take the wheel of a new 1953 Nash Airflyte! You'll find the car designed for *you* ... in the luxurious Ambassador, popular Statesman or smart, compact Rambler models. We invite you to come in and let us demonstrate.

Nash Motors, Div. Nash-Kelvinator Corp., Detroit, Mich.

Take the Key and See—

You'll Find None So New As Nash Airflytes

AMBASSADOR • STATESMAN • RAMBLER

BOB DUPREE NASH COMPANY

1920 26TH STREET PHONE 3-4649

STORE WINDOW CONTEST WINNERS

Shown here are two winners and an honorable mention in the store window contest held in conjunction with Let's Get Acquainted Week here this week. At top is first place, Dunlaps; center, second place, C. R. Anthony Co.; and bottom, honorable mention, J. M. McDonald Co.

Computations On Jesus' Size Made After Study Of Shroud

ROME (AP) — Jesus Christ was more than 6 feet, long-limbed and finely muscled.

This is the conclusion of Roman sculptor-artist Lorenzo Ferri after 21 years of study of the Sancta Sindone, the shroud believed by many scholars to be the white linen cloth Joseph of Arimathea wrapped around Jesus' body after it was taken down from the cross.

Ferri is convinced that the shroud—preserved in a cathedral at Turin and long the property of the former royal house of Italy—is the cloth of which both St. Luke and St. John wrote.

St. Luke, describing Jesus' passion and death, wrote that a man named Joseph went to Pilate and begged the body of Jesus.

"And he took it down, and wrapped it in linen and laid it in a sepulchre that was hewn in stone, wherein never man before was laid." (Luke Chap. 23, V. 53)

Like Veronica's veil, with which the holy woman wiped the sweating bleeding face of Jesus as he labored under the cross on the way to Calvary, the shroud bears an imprint. The imprint is of an entire body, both front and back.

Its history has been well known for ages. In the past it was the center of frequent and sometimes hot debate over its authenticity. It remained for the discovery of modern photography to bring about new intensive study of the shroud.

The first international study group of the Sancta Sindone was received in special audience by Pope Pius in 1951. The Pope later accepted reproductions of the head of Christ sculptured by Ferri after minute calculations of the image on the shroud.

These show a noble, majestic face, with a powerful, dominant brow, prominent nose, mobile lips and two-tufted beard.

When the shroud was exhibited publicly in 1898 a photograph of it was permitted. There was a sensation when it was discovered that the photographic negative held a positive image. This proved that the image on the shroud, in effect, itself was a negative.

Ferri, in his studies, uses life-sized copies of the most recent photographs of the shroud made in 1933.

Meticulous study of these photographs finally led to Ferri's belief Jesus Christ was considerably taller than first thought from preliminary examinations of the shroud. These had conceived of the figure as having been straight and flat on the cloth.

Ferri noted that its folded hands came to a point on the thighs they could not normally reach if the figure were erect or lying flat. From this he deduced that Jesus' body was curved slightly in the shape of the letter "S."

Then, using living models and placing them on a sheet that reproduced the measurements of the shroud, he arrived at his computation of Christ's height. This, he discovered could not be less than 6 feet 1 nor more than 6 feet 2.

Dr. Paul Vignon in 1901 read a paper before the Academie des Sciences in which he maintained the impression upon the shroud was a "vaporigraph" caused by ammonical emanations radiating from the surface of Christ's body after so violent a death. Such vapors, he said, were capable of producing, a deep reddish brown stain, varying in intensity with the distance, upon a cloth impregnated with oils and aloes.

St. John, in his version of the crucifixion and death of Jesus, mentioned the mixture with which his body was anointed and which —students of the Sindone now believe—produced the negative impression on the fine linen mesh.

Mouth Cancer Requires Early Treatment For Assured Cure

By HAYES MARTIN, M. D.

If a mouth cancer is no larger than a man's thumbnail, chances for permanent cure are twice as good, in the average of all cases, as they are when the growth has exceeded these dimensions.

That's the sum of new statistics based on experience at the Memorial Cancer Center in New York City.

Although it has long been known both by the profession and the public that early comers for treatment have the best chance against the ravages of cancer, this has been a vague general statement of limited value because it did not answer the question: "What is early?"

Based on the "thumbnail" test, the following striking comparisons can be made between the chances of permanent cure of those who have gone to the doctor, who, in turn, has determined the nature of the growth and begun treatment before the lesion has exceeded approximately 4-5ths of an inch in diameter, and the mixed group of early and late recipients of medical care:

For the lip: 86 per cent of early comers are cured as against 70 per cent of the mixed group; for the tongue: 55 per cent as against 28 per cent; floor of mouth: 50 per cent contrasted with 25 per cent; mucosa of cheek: 60 per cent as against 29 per cent; hard and soft palate; 57 per cent against 31 per cent; gums: 38 per cent against 26 per cent; tonsil 40 per cent against 18 per cent.

The responsibility, then, rests first with the patient to visit the physician as soon as possible after the first symptom is noticed.

Any sore in the mouth that does not heal in approximately 10 days, and any lump or area of thickening which develops within the mouth, are signs which call for prompt examination by a doctor.

Actually, in many instances such findings indicate only some simple condition which can be easily treated and the fear that cancer may be present is often entirely relieved by competent medical examination. It is the responsibility of the doctor to make the diagnosis and begin treatment as soon as possible.

In the case of a good patient chances for permanent cure are excellent. On the other hand, if the doctor fails to institute treatment in the early stages, the chances for cure diminish.

If the patient is slow in presenting himself for medical care, the doctor, no matter how skillful he may be, of necessity is greatly handicapped.

Contract On New Christian Church Is Let

Contract for construction of the new First Christian Church building at Thirty - seventh Street and Austin Street was let to Keenan Construction Co. of Snyder for an estimated cost of $65,000 Wednesday night, Emory Smith, chairman of the building committee, said.

To be of Colonial style red brick masonry construction, the building will feature a combination education building and sanctuary, Smith said.

It will be built on a concrete slab foundation to form a T-shaped structure with the auditorium section between two wings. The auditorium will have 18-foot walls making it equal in height to two stories.

Ray J. Keenan, owner of the construction company, said he expects to complete construction on the building within 120 days. Electrical contract on the project was sub-let to Howell Electric Co. of Snyder.

The congregation of the First Christian Church now meets temporarily in the cafeteria of West Elementary School where they moved after sale of their old building at Avenue S and Twenty-seventh Street.

Smith said that the new building will have 11,000 feet of floor space, and that the contract for construction includes provision of central heating and air-conditioning ducts.

"We are working out details of the heating and air-conditioning system now, and are positive that they will be provided although contracts on them have not been let yet," Smith added.

For Insurance Service
Call 3–5611
—Fire —Auto —Marine —Casualty
The Deffebach Agency
2606 Ave. R Box 925

AT ANYTIME!
WE INVITE YOU TO VISIT US
FLOWERS for Easter
Easter means flowers for everyone . . . everywhere! Easter lillies . . . tulips . . . daffodils and all the other happy harbingers of Spring. Bouquets to brighten the home, potted plants to cheer the shut-in . . . a corsage for milady's Easter costume. Choose here from our bountiful selection. Free deliveries.

Bell's Window For Easter
BELL'S FLOWER SHOP
804 25TH STREET PHONE 3-4651

Hermleigh Students Earn Highest Degrees In Homemaking Work

Two high school girls of Hermleigh have earned state degrees in the Future Homemakers of America, the highest degree awarded in the work.

They are Billisue Groves and Wanda Sue Vandiver, both 17 and juniors in the high school.

Orville Paty, school superintendent, said girls work long hours in the school, home, church, and community to earn the degree. It will be awarded the girls at a state homemaking meeting in San Antonio April 30-May 2.

Attending the meeting will be the two girls, Mrs. Joe May, homemaking teacher; the two other students, Helen Etheredge, a senior, and Juanita Simmons, a sophomore.

Bishop Martin Speaks At Rotary Club Here

Methodist Bishop W. C. Martin of Dallas was speaker to the Rotary Club at its regular meeting yesterday.

The talk was on the theme, "The future belongs to those who believe in it." The bishop is leading revival services at the First Methodist Church this week.

Visiting Rotarians were Hicks Allen, new SACROC manager here; Leland Glass and O. O. Hollingsworth, both of Sweetwater; and Bob King of Midland.

Other visitors were the Rev. W. W. Adcock and Ed Bolger.

PERSONALS

Mr. and Mrs. C. T. McLaughlin, Diamond M. Ranch, returned Wednesday from San Antonio where they attended a meeting of the Texas Independent Producers and Royalty Owners Association at which he was elected vice president of District 8. They were also in Austin for the University of Texas homecoming and Round-up.

Mr. and Mrs. Riley Foster, 1500 Twenty-seventh Street, have been guests of his brother, Bert Foster, of Lueders, Tex.

Mrs. A. A. Bowen, Colorado City Highway, was in Sweetwater for medical care Wednesday.

Jimmie Sartor, 422 Twenty-eighth Street, is visiting his father, B. C. Sartor, in Seminole, Tex.

School Board Election Set For Tomorrow

Polling is to begin at 8 o'clock tomorrow morning in the school board trustee elections of all districts of the county. Elections will be held at the schools in all districts except Snyder's which will be at the district tax office, west of the city hall.

Polling for candidates of the county school board may be done in each district. The names of the two candidates for the county board will be listed on all ballots along with the names of candidates for the particular district in which the ballot is being used.

The names of six candidates for the Snyder district will appear on the ballots used here, and each voter is entitled to vote for any three of the candidates. The three receiving the highest number of votes will be elected. Candidates are Wayne Boren and Paul Keaton, for re-election, Dr. John Hamblen, Weldon Johnson, M. R. Estes, and Clyde Godwin.

Polls are to close at 7 o'clock. Nine persons have voted by absentee ballot, Hardy Scarborough, secretary to the school board and the district's tax assessor, said he did not remember of a previous year in which absentee votes were cast.

Rhinoceros horn was long used for medicinal purposes in China.

Humble Revenue Down During Last Year

HOUSTON (AP)—Humble Oil reported a decrease of 24 million dollars net earnings from 1951.

Earnings of $145,292,100 last year were equivalent to $4.05 a share, compared with 1951's $4.72.

The lower earnings were blamed on increased costs despite a large volume of production and larger gross revenues.

President Hines Baker and Chairman L. T. Barrow told stockholders:

"The operation of a free market for so important a product as petroleum. . . should result, in time, in prices adequate to offset the higher costs incurred. Otherwise, there will not be sufficient incentive for the high rate of exploration and drilling needed to provide adequate domestic capacity."

The company's total crude oil production last year was 127,954,000 barrels, compared to 127,088,000 in 1951.

Call letters of television and radio stations usually begin with "K" west of the Mississippi and "W" east of the river, although there are a few cases which are reversed, representing stations set up before the system went into effect.

PICTURE FRAMING
Old and Modern Masters
Fine Arts Reproductions
Display at Forrest Builders and
TATUM CARPENTER SHOP
112 East 25th St. Phone 3-4168
Open Late and Weekends

In New Location!
WE HAVE MOVED FROM 2508 AVENUE I
TO 2403 25TH AT TOWN & COUNTRY
M & M RADIO

HIGHEST PRICES PAID FOR
PRODUCING ROYALTIES—SCURRY REEF FIELDS
Save Commissions By Dealing Direct
DAY OIL COMPANY
705 Kirby Bldg. Dallas, Texas

First Methodist Church
Holy Week Evangelistic Services March 29 to April 5

Bishop W. C. Martin
Week-day services at 7 A.M. and 7:30 P.M. Sunday services at 8:30 A.M., 10:55 A.M., and 7:30 P.M.
Week - Day services will be broadcast over radio station KSNY 7:30 to 8:30 P.M.
Bishop W. C. Martin of Dallas is doing the preaching. Lyman Yoder, Singer; Wayne Pitner, Organist.
FRIDAY — IS FAMILY NIGHT
Sermon — The Glory of A Courageous Choice "And The Life Everlasting"
Sermon at 8:30 a.m. and 10:55 a.m. Sunday
Pastor Will Be Preaching At Sunday
Night Services — 7:30
FIRST METHODIST CHURCH
Rev. W. W. Adcock, Pastor
AVENUE R AND 27TH STREET

CORRECTION
The prices of the following items were mis-quoted in Furr's Ad Thursday, April 2, and should have read as follows:
POTATOES
Red McClures
U. S. No. 1
Pound 3½c
BANANAS
Golden Fruit
Pound 12½c
FURR'S