FRIDAY

THE SNYDER DAILY NEWS

691 OX 91 TOA SNYDER, TEXAS (79549) FRIDAY, NOVEMBER 12, 1965 EIGHT PAGES—PRICE 5¢

Forty Passengers Perish In Airline Tragedy At Salt Lake

STUDENT GETS HEAVE-HO IN TOKYO—Riot police and plainclothesman drag a leftist student demonstrator from action in downtown Tokyo, Japan. Leftists demonstrated against proposed ratification of controversial Japan-Korea treaty now under debate in Japan's parliament. (AP Wirephoto by cable from Tokyo)

Rhodesians' Defiance Is Said Treason

By COLIN FROST

LONDON (AP) — The British government warned Prime Minister Ian Smith and his Rhodesian regime today their defiance of British authority is treason. The penalty is death.

Atty. Gen. Sir Elwyn Jones issued the warning in the House of Commons as the government sought emergency powers to restore Britain's authority over the breakaway, white-run colony in central Africa.

Jones warned Britons inside and outside Rhodesia that actions furthering the aims of Smith's regime would be treasonable.

The bill giving the British government massive powers of retaliation against Rhodesia sped toward adoption in the House.

Quick passage was urged by Prime Minisiter Harold Wilson, who Thursday night accused Smith's regime of taking police state measures and assuming "the sickeningly familiar attitudes of authoritarian rule."

Jones introduced the bill asking for these special powers:

—An order invalidating any laws passed or business transacted by Rhodesian Prime Minister Ian Smith's regime after its unilateral declaration of independence Thursday:

—Authority for the British government to exercise executive control and to make laws in Rhodesia:

—An amendment to British legislation to make it easier for "loyal Rhodesian citizens" to obtain citizenship of the United Kingdom and the colonies;

—An order enabling the British immigration authorities to confiscate passport documents issued or renewed by the Rhodesian regime.

Jones pointed out that other actions by Britain—such as the ban on import of Rhodesian tobacco and sugar—had already been carried out under existing statutory powers.

The bill proclaimed that the Rhodesian government's declaration of independence and all acts that flowed from it were illegal.

Wilson dismissed Smith and his government of white settlers immediately after the Rhodesian leader, 46, declared the central African colony independent from Britain. But the dismissal was a formality designed to allow Britain to intervene in case of internal strife and to forestall African nationalists from forming a Rhodesian government in exile.

Wilson called the breakaway a "rebellion against the crown."

Reds Send Space Probe Toward Venus

MOSCOW (AP) — The Soviet Union launched an unmanned space station toward Venus today and said it should reach the planet around the end of February.

It was the second announced Venus probe by the Russians and about 50 per cent heavier than Venus 1, which missed the planet by more than 100,000 miles in February 1961.

Tass, the official Soviet news agency which announced the launch, said Venus 2 is moving on a course "close to the prescribed one."

Tass said that by noon, the space probe was nearly 34,300 miles from the earth and equipment was functioning normally.

U.S. scientists said the Soviet spacecraft Zond 1, launched April 2, apparently was intended to be a Venus probe although the Russians never announced it as such. The Americans said Zond 1 apparently missed its mark in July 1964.

The U.S. Mariner 2 passed Venus Dec. 14, 1962, at a distance of 21,648 miles after gathering data continously during its 180-million-mile journey. During the 42 minutes it flew past the planet it collected data on the surface and atmospheric temperatures and cloud structure of Venus. This was relayed back to earth and Mariner sped on toward the sun.

Tass said a multistage rocket launched Venus 2. The last stage was first put into a parking orbit and then it launched the station toward Venus. This is the method the Russians have used in their moon probes.

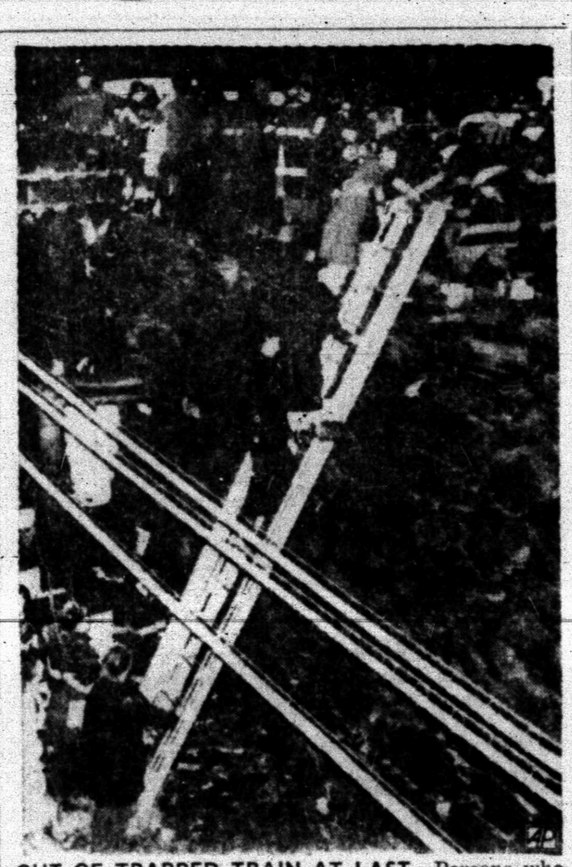

OUT OF TRAPPED TRAIN AT LAST—Persons who were trapped for seven and a half hours on train when power failed in New York City are helped from tracks by police and firemen. Train, northbound, left Grand Central station with 750 persons aboard, got as far as 153rd Street when power failed. (AP Wirephoto)

Liner Swept By Flames

SALT LAKE CITY (AP) — A Boeing 727 jet airliner with 90 persons aboard burst into flames on landing at the city airport Thursday night, burning 40 passengers to death in the fire-swept fuselage.

Another 50, including the entire crew of six, dived through windows and emergency hatches seconds before the fire raged forward from the three jet engines in the tail all the way to the flight deck.

Of the survivors, 43 were hospitalized. The dead were in the blackened fuselage.

A spokesman for United Air Lines, owner of the plane, blamed the disaster on the collapse of a nose wheel as the aircraft touched down.

The three rear-mounted engines of the 727 are fed by fuel lines leading back from tanks in the wings.

The flight originated in New York and reached Salt Lake City after stops in Cleveland, Chicago and Denver. Its scheduled destination was San Francisco.

The pilot, Capt. Gail C. Keimierer, 48, of Denver, was among the hospitalized survivors. Hospital officials said he kept repeating, "Terrible, terrible."

It was the third 727 involved in fatal accidents since August and the second this week. The first plunged into Lake Michigan off Lake Forest, Ill., on Aug. 16, killing all 30 aboard. The second hit a hill while approaching Cincinnati Monday night, and 58 of the 62 persons aboard died.

The Civil Aeronautics Board in Washington dispatched 12 investigators to seek the cause of the crash.

A spokesman for the Federal Aviation Agency said in response to question, "At this point we can see no relationship between the three accidents and we have no plans for grounding 727 jets."

A similar view was expressed by Pader Hogue, chief flight safety engineer for Boeing. "I think it's a fine airplane and recent unfortunate experiences are in my opinion unrelated," he declared.

The survival of the pilot and other crew members provided an opportunity for investigators to obtain first-hand expert opinion on the cause.

Mrs. Lyndon B. Day of Arlington, Va., a passenger who escaped said:

"I heard a loud thud. I knew we had made a crash landing. There were flames on the outside of the plane on both sides. I scrambled through a door on to a wing and dived to the ground."

Another passenger, Ralph S. Nesbitt of Santa Monica, Calif., told interviewers:

"We had a hard bump, started, veered swerving from side to side and flames broke out from the rear. People were thrown all over the place, out of the Colonial Hill over the place. It was horrible."

Viet Forces To Up Call

By FRANK CROMIER

JOHNSON CITY, Tex. (AP) — President Johnson has given American field commanders in Viet Nam broad authority to call for — and get — additional fighting men to step up the war against the Communist Viet Cong.

Secretary of Defense Robert S. McNamara told newsmen, after a day-long policy conference Thursday at the LBJ Ranch, that Johnson had "instructed me to meet the requests from our military commanders for additional personnel as they are received."

Some requests for more men already have been received, McNamara said, and troops will move as they become available for that purpose.

The defense chief said 160,000 uniformed Americans already are stationed in South Viet Nam. He wouldn't speculate on how many more would be sent because "we don't wish to give our opponents advance information on the forces that they will confront in the future."

Secretary of State Dean Rusk, who joined McNamara and other top policy advisers for the marathon session with Johnson, said Viet Nam actually took second place in the discussions to the unilateral action of the white minority government in Rhodesia to seize power, an action which the United States government deplores."

Promising a further Rhodesia policy statement today from United Nations Ambassador Arthur J. Goldberg, Rusk said Johnson had ordered the recall of American diplomats in the African country — headed by Consul General Roswell B. McClelland — and the shutdown of activities there by the United States Information Agency.

"The United States government," said Rusk, "in no way recognizes the rebel regime, and continues strongly to support a solution in Rhodesia that will be just and acceptable to the population as a whole" — black as well as white.

West Service At Hermleigh

Funeral services have been set for 2 p.m. Saturday at the Hermleigh Church of Christ for Robert Mancil West, 54, who died at his home in Hermleigh Thursday. He had been a resident of Scurry County since 1944.

Billy James, minister of the church will officiate. Burial will be in the Dunn Cemetery, under direction of Bell-Seale Funeral Home.

Surviving are his wife, Beatrice West of California; a daughter, Laura Ann Anglen of California; two sons, Raymond and Jimmy West, both of Los Angeles; two sisters, Mrs. T. S. Barriger of Riviera, Calif., and Mrs. A. W. Baird of Navasota, four brothers, Leon West of Big Spring, Leslie and Charlie West, both of Dunn, and Lewis West of Holister, Calif.

Reds Repelled By US Detachment

By RONALD I. DEUTSCH

SAIGON, South Viet Nam (AP)—A detachment of the U.S. Army's 1st Infantry Division fought off a sharp Viet Cong assault today in a day-long battle 40 miles north of Saigon. A spokesman said 100 of the enemy were killed and the toll probably would go higher.

American casualties were described as light at dusk as fighting that raged for 12 hours tapered off into a sporadic exchange of small arms fire.

Striking with recoilless rifles and mortars, a Viet Cong battalion of 500 troops, launched the attack against about 700 men of the division's 3rd Brigade. Reports from the scene said the Americans came under fire without warning. Planes and artillery helped turn back the guerrillas.

The troops were on an operation [illegible] the edge of Zone D, which has been under Communist control since the end of World War II. In recent months B-52 bombers from Guam have pounded the [illegible] and U.S. troops have penetrated major objectives in the area in an effort to deny the Viet Cong a sanctuary from which to operate.

U.S. fighter-bombers hit at the Viet Cong without letup during today's engagement. Pilots flew more than 40 missions against the enemy during the height of the clash.

3 FAT VOLUMES

Evidence Filed In Poll Tax Suit

AUSTIN (AP) — The federal government had on file today three big volumes of court records seeking to support its assertion that Texas' poll tax discriminates against Negroes.

A 118-page brief and two fat volumes of evidence were submitted to the three-judge federal court which will hear the government's voting rights suits here Dec. 1.

The state attorney general's office said the state is working on its answer which will be filed about Nov. 20.

The U.S. attorney general's brief went to great lengths to argue that the $1.75 tax is a financial hardship to many Negroes and is often administered in such a way that Negroes are discriminated against in paying it.

The brief said in 67 counties with a "significant Negro population" there were 64 in which a lower percentage of eligible Negroes paid the poll tax than whites.

The brief said FBI agents went into 28 selected counties to count poll tax receipts by race. "What can be learned from this pattern of disparity is that Negroes are not overtly prevented from paying the poll tax by dramatic forms of discrimination, but by a combination of forces in society over which they have no control and which operate against them on account of their race, negroes find it more burdensome to pay," the brief asserted.

The U.S. attorney general filed the suit Aug. 10, under instructions by congress in the 1965 voting rights bill that poll tax requirements in the four Southern states which still require it be tested in court.

Council In Brief Session

Snyder City Councilmen this morning approved an ordinance abandoning some un-needed street right-of-way and a developer's plat for a block in Southwest Snyder in a brief special session.

The council, along with other city and chamber of commerce officials, then left at noon for Littlefield where they were to be taken on a tour of municipal improvements there this afternoon. Most of them planned to remain at Littlefield this evening to witness the Snyder-Littlefield high school football game.

Passed on second and final reading at this morning's special session was an ordinance abandoning some surplus street right - of - way along the south side of Thirtieth Street between Austin Avenue and El Paso Avenue.

Also approved was a plat of a block in the same area which had been presented by Dillard Neal, local developer. The plat covers property in the George W. Brown original home site tract, out of the Colonial Hill over the place. It was Addition.

Church Building Burns In Odessa

ODESSA (AP) — Fire destroyed the sanctuary and main building of Odessa's First Methodist church early today. The Rev. Robert Whitis, assistant pastor, said damge was over $250,000.

The church has 2,700 resident members and is the largest in the Carlsbad District.

Harry Byrd, Jr. May Take Post

By JACK BELL

WASHINGON (AP) — There is strong speculation around the Senate that the Harry Byrd name may not be missing from the 1966 roll-call lists despite Sen. Harry F. Byrd's resignation.

The 78-year-old Virginia Democrat quit the Senate Thursday with a formal resignation submitted to and accepted by Gov. Albertis S. Harrison Jr.

Byrd said he was stepping down because of his health. He has been suffering from arthritis.

Harrison is expected to act speedily to name a successor to fill Byrd's seat until next November's election. Virginia will elect two senators at that time, with Sen. A. Willis Robertson, 78, seeking a new six-year-term.

At the top—or near it—of Harrison's list of prospective appointees is the name of Harry F. Byrd Jr., 51, son of the retiring senator and a Virginia state senator since 1947. The younger Byrd is publisher of the Winchester Evening Star, and the Harrisonburg Daily News.

Harrison has had close association with the Byrds since he managed the retiring senator's 1952 campaign. He benefitted when the younger Byrd decided not to seek the Democratic nomination for governor in 1961.

There was some speculation that Harrison might name an interim appointee and seek the office himself. The name of Rep. William M. Tuck, former governor, had been mentioned as a possible appointee. But he said he had called the governor, told him he did not want the appointment, and recommended the younger Byrd for the post.

Byrd's departure from the Senate will deliver the chairmanship of the powerful Senate Finance Committee into the hands of Sen. Russell B. Long, D-La. Long, now 47, carried much of the committee load this year when Byrd was physically handicapped by painful arthritis in a knee.

In Phoenix, Ariz., Sen. Carl Hayden, D-Ariz., Senate president pro tempore, said Long is [illegible] to become Finance Committee chairman with Sen. John O. Pastore, D-R.I., probably [illegible] Democratic [illegible].

WEATHER

SNYDER TEMPERATURES: High Thursday, 75 degrees; low, 41 degrees; reading at 7 a.m. today, 47 degrees.

North Central Texas: Partly cloudy today and cooler in northwest. Fair and cooler tonight and Saturday. Low tonight 39 to 49. High Saturday 55 to 65.

Northeast Texas: Partly cloudy today, a few showers in southeast. Partly cloudy to clear and cooler tonight and Saturday. Low tonight 45 to 55. High Saturday in 60s.

Northwest Texas: Freeze warning in north tonight. Fair tonight and Saturday. Cooler tonight with freeze over most of Panhandle tonight. Cooler in south Saturday. Low tonight 19 in north west to 42 in south. High Saturday 62 to 67.

Coast: Variable winds 5 to 15 knots. [illegible]

South Central Texas: Cloudy to partly cloudy in south, clearing in north to north. Clear to partly cloudy Saturday. Cooler in north tonight and Saturday. Low tonight 38 to 48 north, 48 to 58 south. High Saturday 70 to 78 north, 75 to 85 south.

[illegible]

PERMIAN BASIN PRICES

IPAA Questions Legality Of Rule

WASHINGTON (AP) — Does the Federal Power Commission have legal authority under the Natural Gas Act to void provisions of contracts made by natural gas producers for selling their gas?

If so, has the FPC used a method of price determination "that is fair and equitable and square with the legal requirements of the act and are the [illegible] upon evidence of record, fair and equitable?"

The Independent Petroleum Association of America says these are the basic legal questions raised by the commission's landmark decision in the Permian Basin gas rate case.

The IPAA filed the motions [illegible] in appealing the decision to the 10th Circuit Court of Appeals in Denver. The association asked the court to review the decision and to hold up, meanwhile, the effectiveness of all orders embraced in the decision.

William Powell, IPAA assistant general counsel and Dan Jones, general counsel, prepared the appeal. Powell said a general stay is being requested [illegible] all affected gas companies and producers.

Some producers, he explained, might not be in a position to petition for stays on their own.

The Permian Basin decision was issued Aug. 9. Under it, Powell said, producers would be required to reduce their rates [illegible] interstate pipelines [illegible] a court order blocking the rates set in the decision.

Several oil companies previously have obtained temporary stays and the 10th Court of Appeals has set hearings in January to determine whether the stays should be made permanent.

Generally, the commission's voluminous decision in the case established a two-price system for gas in the Permian Basin of Texas and New Mexico—one price for "old" gas and another for "new" gas.

"Old" gas is the trade term for gas discovered and produced along with oil. "New" or "market value" gas is that from wells drilled [illegible] gas is sold exclusively for gas.

[illegible] contracts negotiated at arm's length un[illegible] which would require producers to make refunds to purchasers.

The IPAA appeal called the decision a "noble experiment" in an attempt to regulate field prices of natural gas.

The IPAA said the commission erred in assuming the role of "price fixer or initiator of rates" whereas its only proper and legal role under the Natural Gas Act is that of "reviewer of contractually negotiated prices."

Early in the Permian Basin proceedings, the IPAA argued that the proper standard for setting area prices of natural gas [illegible]

Dear Abby...

By ABIGAIL VAN BUREN

DEAR ABBY: My father not only has the DEATH OF YOU sell and everyone in the house. Someone must keep control of the cigarettes and matches and stay with him while he smokes. Otherwise, the ashes he leaves could be his own.

• • •

DEAR ABBY: I am the friend of a girl who baby-sits for a family that is quite large. When she gets there she puts the kids to bed and then she does the dishes and straightens up the house. I say she's getting paid to baby-sit, not to do housework, and if she cleans the house she should get paid extra. She says she cleans the house because she LIKES to, nobody ASKS her to. She says she is trying to take a load off the mother's back. Now, she's a sweet kid for wanting to help, but don't you think that mother should feel like a big slob for leaving a messy house for a sitter to clean?

HATES TO CLEAN

DEAR HATES: I don't know the condition of the mother's house, her health or her conscience. But if your friend cleans the house because she wants to take a load off the mother's back, she IS a sweet kid. Now, what's your problem?

• • •

DEAR ABBY: For 12 years we have had a fine, loyal girl working for us. There are six in our family. All the children are in school. I work six days a week and this girl is indispensable to our household. She started working here as a teen, is an excellent worker, has a sunny disposition and never complains. But she steals!

At first we couldn't believe it, but now it is obvious. What she takes is usually not of much value. (Half the time if she'd ask me for it, I'd give it to her.) The older children have repeatedly discovered the pilfered items before she gets them out of the house, and they have recovered them. I thought of going to our pastor, but this girl is a sincere and valuable church worker and I don't want the pastor to think less of her. Another thing—domestic help is almost impossible to get here. If you have any ideas or suggestions, please let me know.

DISTRESSED

DEAR DISTRESSED: Tell her privately, but candidly, that you are aware of her pilfering. Offer to forgive the girl if she promises to shape up. If she keeps her word, keep her. If not, let her go.

• • •

CONFIDENTIAL TO "GOLDILOCKS": Your mistake was in giving too much. There's an old saying, "When baiting a mousetrap with cheese, always leave a little room for the mouse." Reflect on it.

• • •

Troubled? Write to ABBY, Box 69700, Los Angeles, Calif. For a personal reply, enclose a stamped, self-addressed envelope.

• • •

For Abby's booklet, "How To Write Letters For All Occasions," send 50 cents to Abby, Box 69700, Los Angeles, Calif.

Poor Thug Got Her Irish Up!

FORT WAYNE, Ind. (AP) — A coed jumped on an armed robber Thursday, knocked him through a plate glass window and grabbed back the purse he had taken.

The incident began when a man entered a Fort Wayne bridal shop and handed Diane Scheiber, 19, a note saying, "This is a holdup. Give me all your money."

Police said the man, identified as Mike Johnson, 38, Saginaw, Mich., then pulled a knife and tried to attack the pretty clerk.

The store manager, Bea Scott, stepped from an alteration room and startled the man. He grabbed Mrs. Scott's purse and ran down a flight of nine steps leading to the store's foyer.

Diane, a sophomore at St. Francis College in Fort Wayne, leaped from the top step and caught the robber at the bottom, knocking him through the window. She dashed out the door, beat him and wrestled the purse from his grasp as money flew into the street.

The man fled but was seized a few blocks away by a policeman.

"Let's just say it got her Irish up," Diane's mother, Mrs. Richard Scheiber, said later. She's just an average girl, about 5 feet 7, and weighing 125 pounds."

Ike's Pain Now Called Heart Attack

By DOUGLAS B. CORNELL

FT. GORDON, Ga. (AP) — Former President Dwight D. Eisenhower's illness was diagnosed today as a true heart attack.

Having cleared first reports that the retired five-star general had suffered only a heart insufficiency, the medical team issued a new report on the basis of late tests.

Eisenhower, vacationing at his cottage on the Augusta National Golf Club course, suffered chest pains Monday night and was taken to the nearby Ft. Gordon Army Hospital.

The finding was that he suffered from a shortage of blood supply to heart muscles, producing angina pectoris or heart pain.

Today Capt. Wallace Hitchcock, the fort's information officer, reported that further electrocardiogram tests had revealed Eisenhower suffered a genuine heart attack.

The statement said, however, that the one-time leader of the nation in war and peace had spent a restful night, has had no further chest pains and was "in excellent spirits this morning."

THE SNYDER DAILY NEWS

Published Sunday morning and each evening except Saturday by the Feather Printing and Publishing Co., Inc., at Snyder, Texas, 79549.

Entered as second-class matter at the Post office at Snyder, Texas.

SUBSCRIPTION RATES: By carrier in Snyder, 35 cents per week, $1.65 per month; by mail in the retail trading territory, one year $9.00; Balance of Texas and the U.S., one year $12.00.

Member of the ASSOCIATED PRESS

The Associated Press is exclusively entitled to the use for republication of all the local news printed in this newspaper as well as all AP news dispatches.

Snyderite's Sister Dies At Knox City

Funeral arrangements were pending at Knox City for Mrs. Henry Perry, 63, of Rochester, who died Thursday evening.

Mrs. Perry was a native of Haskell County and had lived in Rochester for 23 years. She was a sister of Z. W. Wadzeck of Snyder.

WORLD'S FINEST

WATER PUMP

- CANNOT LOSE ITS PRIME
- No Control Valves
- Will Pump Air and Shut Off On Weak Wells
- Will Not Burn Out Seal for Lack of Water
- Practically Impossible to Freeze

A-1 Electronics

2401 Ave. T Phone HI 3-7542

Dallas Holds Trio For Gem Robbery

KANSAS CITY, Mo. (AP) — Three men are in custody at Dallas and another is sought for a holdup which netted the from a downtown store Kansas City.

The amount of the loot was not disclosed here but Dallas police Capt. Will Fritz said he understood the stolen jewelry was valued at $45,000 to $50,000.

Arrested Thursday and charged with robbery were Maurice Harper, 19, Howard Carney, 22, and Lovie Linzie, 28, all of Kansas City.

Dallas police hunted for some trace of the loot and for a fourth man charged with robbery, Joseph Garner, 18, also of Kansas City.

Two arrests were made here in connection with the robbery Wednesday night. Densel Mitchell, 22, was charged with harboring a felon. Linda Claymore, 19, was held as a material witness.

Two of the men arrested in Dallas were stopped by a patrolman on a routine check. The third was found at a motel. Officers said the motel room yielded a paper sack with the markings of the Goldman Jewelry Store in Kansas City.

Three masked men were waiting in the basement Wednesday when employes arrived at the store. They took a large box from the vault in which valuables from the show windows were stored overnight.

HOSPITAL NOTES

Chaplain: Rev. Virgil Mott

ADMISSIONS: Neva Johnson, 1006 Twenty - third; Paul Kunkel, 2902 Thirty - seventh; Pam Black, 2106 Forty - second; Katherine Dodson, 3009 Ave. U; Jonah Bailey, 2309 Ave. C.

DISMISSALS: Wanda Carey and baby boy, Vetta Underwood and baby girl, Carlos Preston, Fielda Wall, Gladys Ryan, Joe Kocks, Betty Banks, Burnett Smith, Lorena Burleson, Juanita King, Paula Dynell and baby boy, Sarah Smyrl and baby girl, Carmen Espinoza, Neva Johnson.

Rites At Anson For Mrs. Story

Funeral services were set for 4 p.m. today at the First Baptist Church in Anson for Mrs. Lois Story, 75, who died Wednesday night.

Mrs. Story was a sister of Mrs. Lila Hopper of Snyder.

LBJ Issues Proclamation

JOHNSON CITY, Tex. (AP) — President Johnson, proclaiming Thursday, Nov. 25, Thanksgiving Day, called upon all persons to give thanks for the blessings that have been bestowed upon our nation during

Enumerating accomplishments of the last year, he said: "We have guaranteed the right to vote to all our citizens. We have pledged dignity to our elderly—even in sickness. We have added new dimensions to the education of our youth. We have broadened the horizons of opportunity for our poor. . . We have enjoyed the greatest prosperity in history."

And he called in the proclamation issued Thursday for prayers that "the forces of violence, indifference and intolerance may soon vanish from the face of the earth."

Americanism Is Featured

An Americanism program was featured at Thursday's luncheon meeting of the Snyder Rotary Club.

West Elementary fifth grade pupils of Mrs. Mabel Brock presented an oral response to the Bill of Rights and Boy Scouts and Girl Scouts presented the colors.

Rotarians were reminded of a joint service club luncheon set for next Thursday at which time Rep. George Mahon will be the speaker.

Guests included Ed Thomas of St. Petersburg, Fla., father of John Thomas of Snyder; A. R. Bergstrom of Midland; Sheldon Pobenz of Riverside, Calif., and Bert Niver of Fort Worth, Niver, head of Niver Western Wear, is opening a plant here. He spoke briefly, expressing appreciation to the community for the reception of the plant here.

John Thomas' name was drawn for a two-minute personal talk.

Charles Hartman, club president, presided, and luncheon music was presented by Diane Hargrove, club sweetheart.

Another Baby Boy? So What's New?

FORT MYERS, Fla. (AP) — Another new baby around the house will be nothing new to Elenora Gavin, 44. The newcomer is No. 20.

Mrs. Gavin gave birth to the 7-pound, 14-ounce boy Thursday at Lee Memorial Hospital. Seventeen of her children are living in addition to the newborn. Ten of them reside with her and her husband, Edmund, a groundskeeper, at their modest cottage on Sanibel Island.

Humble Oil Plans Major Reorganizing

HOUSTON (AP) — A major realignment of organizational structure for exploration, production and marketing has been announced by Humble Oil & Refining Co.

The realignment clearly defined responsibilities for conducting each function of the company's business, C. P. Reistle Jr., board chairman said Thursday.

A six-year system of operating on a regional level was abandoned in favor of one with a director in charge of each function. The manufacturing, natural gas, chemicals, marine supply and transportation operation already had been organized functionally.

Directors named to supervise the three functions are T. D. Barrow, exploration; J. H. Galloway, production, and W. W. Bryan, marketing. Named vice presidents were M. W. Haas, exploration; J. C. Postgate, production, and S. E. Charlton, marketing.

Six operating divisions will make up the exploration and production department. There will be division managers at Houston, Corpus Christi, Midland, New Orleans, Oklahoma City and Los Angeles.

TODAY'S MARKETS

FORT WORTH (AP) — Cattle 1,800; calves 1,200; mostly for auction; steady. Cows 11.50-14.25; good heifer yearlings steers 20.00-21.00; standard heifers 15.00-19.00; good and choice steer calves 21.00-25.50.

Hogs: no receipts.

Sheep 50; steady. Good and choice shorn lambs 20.00-22.00; wholly and good shorn lambs 18.00; shorn 5.50; good and choice shorn feeder lambs 18.00.

CHICAGO (AP) — Steers and heifers steady to 25 lower. A loads choice 1,100 to 1,250 lb steers 25.50; mixed high choice and prime 1,100 to 1,250 lb steers 25.25; mixed high choice and prime 1,250 to 1,350 lb steers 25.00; mixed high choice and prime 1,350 to 1,500 lb steers 24.75; mixed high choice and prime 1,500 to 1,600 lb steers 24.50; mixed high choice and prime 1,600 to 1,700 lb steers 24.25; mixed high choice and prime 1,700 to 1,800 lb steers 24.00; mixed high choice and prime 1,800 to 1,900 lb steers 23.75; mixed high choice and prime 1,900 to 2,000 lb steers 23.50; mixed high choice and prime 2,000 to 2,100 lb steers 23.25; mixed high choice and prime 2,100 to 2,200 lb steers 23.00; mixed high choice and prime 2,200 to 2,300 lb steers 22.75; mixed high choice and prime 2,300 to 2,400 lb steers 22.50; mixed high choice and prime 2,400 to 2,500 lb steers 22.25; mixed high choice and prime 2,500 to 2,600 lb steers 22.00; mixed high choice and prime 2,600 to 2,700 lb steers 21.75; mixed high choice and prime 2,700 to 2,800 lb steers 21.50; mixed high choice and prime 2,800 to 2,900 lb steers 21.25; mixed high choice and prime 2,900 to 3,000 lb steers 21.00; mixed high choice and prime 3,000 to 3,100 lb steers 20.75; mixed high choice and prime 3,100 to 3,200 lb steers 20.50; mixed high choice and prime 3,200 to 3,300 lb steers 20.25; mixed high choice and prime 3,300 to 3,400 lb steers 20.00; mixed high choice and prime 3,400 to 3,500 lb steers 19.75; mixed high choice and prime 3,500 to 3,600 lb steers 19.50; mixed high choice and prime 3,600 to 3,700 lb steers 19.25; mixed high choice and prime 3,700 to 3,800 lb steers 19.00; mixed high choice and prime 3,800 to 3,900 lb steers 18.75; mixed high choice and prime 3,900 to 4,000 lb steers 18.50; mixed high choice and prime 4,000 to 4,100 lb steers 18.25; mixed high choice and prime 4,100 to 4,200 lb steers 18.00; mixed high choice and prime 4,200 to 4,300 lb steers 17.75; mixed high choice and prime 4,300 to 4,400 lb steers 17.50; mixed high choice and prime 4,400 to 4,500 lb steers 17.25; mixed high choice and prime 4,500 to 4,600 lb steers 17.00; mixed high choice and prime 4,600 to 4,700 lb steers 16.75; mixed high choice and prime 4,700 to 4,800 lb steers 16.50; mixed high choice and prime 4,800 to 4,900 lb steers 16.25; mixed high choice and prime 4,900 to 5,000 lb steers 16.00; mixed high choice and prime 5,000 to 5,100 lb steers 15.75; mixed high choice and prime 5,100 to 5,200 lb steers 15.50; mixed high choice and prime 5,200 to 5,300 lb steers 15.25; mixed high choice and prime 5,300 to 5,400 lb steers 15.00; mixed high choice and prime 5,400 to 5,500 lb steers 14.75; mixed high choice and prime 5,500 to 5,600 lb steers 14.50; mixed high choice and prime 5,600 to 5,700 lb steers 14.25; mixed high choice and prime 5,700 to 5,800 lb steers 14.00; mixed high choice and prime 5,800 to 5,900 lb steers 13.75; mixed high choice and prime 5,900 to 6,000 lb steers 13.50; mixed high choice and prime 6,000 to 6,100 lb steers 13.25; mixed high choice and prime 6,100 to 6,200 lb steers 13.00; mixed high choice and prime 6,200 to 6,300 lb steers 12.75; mixed high choice and prime 6,300 to 6,400 lb steers 12.50; mixed high choice and prime 6,400 to 6,500 lb steers 12.25; mixed high choice and prime 6,500 to 6,600 lb steers 12.00; mixed high choice and prime 6,600 to 6,700 lb steers 11.75; mixed high choice and prime 6,700 to 6,800 lb steers 11.50; mixed high choice and prime 6,800 to 6,900 lb steers 11.25; mixed high choice and prime 6,900 to 7,000 lb steers 11.00; mixed high choice and prime 7,000 to 7,100 lb steers 10.75; mixed high choice and prime 7,100 to 7,200 lb steers 10.50; mixed high choice and prime 7,200 to 7,300 lb steers 10.25; mixed high choice and prime 7,300 to 7,400 lb steers 10.00; mixed high choice and prime 7,400 to 7,500 lb steers 9.75; mixed high choice and prime 7,500 to 7,600 lb steers 9.50; mixed high choice and prime 7,600 to 7,700 lb steers 9.25; mixed high choice and prime 7,700 to 7,800 lb steers 9.00; mixed high choice and prime 7,800 to 7,900 lb steers 8.75; mixed high choice and prime 7,900 to 8,000 lb steers 8.50; mixed high choice and prime 8,000 to 8,100 lb steers 8.25; mixed high choice and prime 8,100 to 8,200 lb steers 8.00; mixed high choice and prime 8,200 to 8,300 lb steers 7.75; mixed high choice and prime 8,300 to 8,400 lb steers 7.50; mixed high choice and prime 8,400 to 8,500 lb steers 7.25; mixed high choice and prime 8,500 to 8,600 lb steers 7.00; mixed high choice and prime 8,600 to 8,700 lb steers 6.75; mixed high choice and prime 8,700 to 8,800 lb steers 6.50; mixed high choice and prime 8,800 to 8,900 lb steers 6.25; mixed high choice and prime 8,900 to 9,000 lb steers 6.00; mixed high choice and prime 9,000 to 9,100 lb steers 5.75; mixed high choice and prime 9,100 to 9,200 lb steers 5.50; mixed high choice and prime 9,200 to 9,300 lb steers 5.25; mixed high choice and prime 9,300 to 9,400 lb steers 5.00; mixed high choice and prime 9,400 to 9,500 lb steers 4.75; mixed high choice and prime 9,500 to 9,600 lb steers 4.50; mixed high choice and prime 9,600 to 9,700 lb steers 4.25; mixed high choice and prime 9,700 to 9,800 lb steers 4.00; mixed high choice and prime 9,800 to 9,900 lb steers 3.75; mixed high choice and prime 9,900 to 10,000 lb steers 3.50; mixed high choice and prime 10,000 to 10,100 lb steers 3.25; mixed high choice and prime 10,100 to 10,200 lb steers 3.00; mixed high choice and prime 10,200 to 10,300 lb steers 2.75; mixed high choice and prime 10,300 to 10,400 lb steers 2.50; mixed high choice and prime 10,400 to 10,500 lb steers 2.25; mixed high choice and prime 10,500 to 10,600 lb steers 2.00; mixed high choice and prime 10,600 to 10,700 lb steers 1.75; mixed high choice and prime 10,700 to 10,800 lb steers 1.50; mixed high choice and prime 10,800 to 10,900 lb steers 1.25; mixed high choice and prime 10,900 to 11,000 lb steers 1.00; mixed high choice and prime 11,000 to 11,100 lb steers 0.75; mixed high choice and prime 11,100 to 11,200 lb steers 0.50; mixed high choice and prime 11,200 to 11,300 lb steers 0.25; mixed high choice and prime 11,300 to 11,400 lb steers 0.00; mixed high choice and prime 11,400 to 11,500 lb steers -0.25; mixed high choice and prime 11,500 to 11,600 lb steers -0.50; mixed high choice and prime 11,600 to 11,700 lb steers -0.75; mixed high choice and prime 11,700 to 11,800 lb steers -1.00; mixed high choice and prime 11,800 to 11,900 lb steers -1.25; mixed high choice and prime 11,900 to 12,000 lb steers -1.50; mixed high choice and prime 12,000 to 12,100 lb steers -1.75; mixed high choice and prime 12,100 to 12,200 lb steers -2.00; mixed high choice and prime 12,200 to 12,300 lb steers -2.25; mixed high choice and prime 12,300 to 12,400 lb steers -2.50; mixed high choice and prime 12,400 to 12,500 lb steers -2.75; mixed high choice and prime 12,500 to 12,600 lb steers -3.00; mixed high choice and prime 12,600 to 12,700 lb steers -3.25; mixed high choice and prime 12,700 to 12,800 lb steers -3.50; mixed high choice and prime 12,800 to 12,900 lb steers -3.75; mixed high choice and prime 12,900 to 13,000 lb steers -4.00; mixed high choice and prime 13,000 to 13,100 lb steers -4.25; mixed high choice and prime 13,100 to 13,200 lb steers -4.50; mixed high choice and prime 13,200 to 13,300 lb steers -4.75; mixed high choice and prime 13,300 to 13,400 lb steers -5.00; mixed high choice and prime 13,400 to 13,500 lb steers -5.25; mixed high choice and prime 13,500 to 13,600 lb steers -5.50; mixed high choice and prime 13,600 to 13,700 lb steers -5.75; mixed high choice and prime 13,700 to 13,800 lb steers -6.00; mixed high choice and prime 13,800 to 13,900 lb steers -6.25; mixed high choice and prime 13,900 to 14,000 lb steers -6.50; mixed high choice and prime 14,000 to 14,100 lb steers -6.75; mixed high choice and prime 14,100 to 14,200 lb steers -7.00; mixed high choice and prime 14,200 to 14,300 lb steers -7.25; mixed high choice and prime 14,300 to 14,400 lb steers -7.50; mixed high choice and prime 14,400 to 14,500 lb steers -7.75; mixed high choice and prime 14,500 to 14,600 lb steers -8.00; mixed high choice and prime 14,600 to 14,700 lb steers -8.25; mixed high choice and prime 14,700 to 14,800 lb steers -8.50; mixed high choice and prime 14,800 to 14,900 lb steers -8.75; mixed high choice and prime 14,900 to 15,000 lb steers -9.00; mixed high choice and prime 15,000 to 15,100 lb steers -9.25; mixed high choice and prime 15,100 to 15,200 lb steers -9.50; mixed high choice and prime 15,200 to 15,300 lb steers -9.75; mixed high choice and prime 15,300 to 15,400 lb steers -10.00; mixed high choice and prime 15,400 to 15,500 lb steers -10.25; mixed high choice and prime 15,500 to 15,600 lb steers -10.50; mixed high choice and prime 15,600 to 15,700 lb steers -10.75; mixed high choice and prime 15,700 to 15,800 lb steers -11.00; mixed high choice and prime 15,800 to 15,900 lb steers -11.25; mixed high choice and prime 15,900 to 16,000 lb steers -11.50; mixed high choice and prime 16,000 to 16,100 lb steers -11.75; mixed high choice and prime 16,100 to 16,200 lb steers -12.00; mixed high choice and prime 16,200 to 16,300 lb steers -12.25; mixed high choice and prime 16,300 to 16,400 lb steers -12.50; mixed high choice and prime 16,400 to 16,500 lb steers -12.75; mixed high choice and prime 16,500 to 16,600 lb steers -13.00; mixed high choice and prime 16,600 to 16,700 lb steers -13.25; mixed high choice and prime 16,700 to 16,800 lb steers -13.50; mixed high choice and prime 16,800 to 16,900 lb steers -13.75; mixed high choice and prime 16,900 to 17,000 lb steers -14.00; mixed high choice and prime 17,000 to 17,100 lb steers -14.25; mixed high choice and prime 17,100 to 17,200 lb steers -14.50; mixed high choice and prime 17,200 to 17,300 lb steers -14.75; mixed high choice and prime 17,300 to 17,400 lb steers -15.00; mixed high choice and prime 17,400 to 17,500 lb steers -15.25; mixed high choice and prime 17,500 to 17,600 lb steers -15.50; mixed high choice and prime 17,600 to 17,700 lb steers -15.75; mixed high choice and prime 17,700 to 17,800 lb steers -16.00; mixed high choice and prime 17,800 to 17,900 lb steers -16.25; mixed high choice and prime 17,900 to 18,000 lb steers -16.50; mixed high choice and prime 18,000 to 18,100 lb steers -16.75; mixed high choice and prime 18,100 to 18,200 lb steers -17.00; mixed high choice and prime 18,200 to 18,300 lb steers -17.25; mixed high choice and prime 18,300 to 18,400 lb steers -17.50; mixed high choice and prime 18,400 to 18,500 lb steers -17.75; mixed high choice and prime 18,500 to 18,600 lb steers -18.00; mixed high choice and prime 18,600 to 18,700 lb steers -18.25; mixed high choice and prime 18,700 to 18,800 lb steers -18.50; mixed high choice and prime 18,800 to 18,900 lb steers -18.75; mixed high choice and prime 18,900 to 19,000 lb steers -19.00; mixed high choice and prime 19,000 to 19,100 lb steers -19.25; mixed high choice and prime 19,100 to 19,200 lb steers -19.50; mixed high choice and prime 19,200 to 19,300 lb steers -19.75; mixed high choice and prime 19,300 to 19,400 lb steers -20.00; mixed high choice and prime 19,400 to 19,500 lb steers -20.25; mixed high choice and prime 19,500 to 19,600 lb steers -20.50; mixed high choice and prime 19,600 to 19,700 lb steers -20.75; mixed high choice and prime 19,700 to 19,800 lb steers -21.00; mixed high choice and prime 19,800 to 19,900 lb steers -21.25; mixed high choice and prime 19,900 to 20,000 lb steers -21.50; mixed high choice and prime 20,000 to 20,100 lb steers -21.75; mixed high choice and prime 20,100 to 20,200 lb steers -22.00; mixed high choice and prime 20,200 to 20,300 lb steers -22.25; mixed high choice and prime 20,300 to 20,400 lb steers -22.50; mixed high choice and prime 20,400 to 20,500 lb steers -22.75; mixed high choice and prime 20,500 to 20,600 lb steers -23.00; mixed high choice and prime 20,600 to 20,700 lb steers -23.25; mixed high choice and prime 20,700 to 20,800 lb steers -23.50; mixed high choice and prime 20,800 to 20,900 lb steers -23.75; mixed high choice and prime 20,900 to 21,000 lb steers -24.00; mixed high choice and prime 21,000 to 21,100 lb steers -24.25; mixed high choice and prime 21,100 to 21,200 lb steers -24.50; mixed high choice and prime 21,200 to 21,300 lb steers -24.75; mixed high choice and prime 21,300 to 21,400 lb steers -25.00; mixed high choice and prime 21,400 to 21,500 lb steers -25.25; mixed high choice and prime 21,500 to 21,600 lb steers -25.50; mixed high choice and prime 21,600 to 21,700 lb steers -25.75; mixed high choice and prime 21,700 to 21,800 lb steers -26.00; mixed high choice and prime 21,800 to 21,900 lb steers -26.25; mixed high choice and prime 21,900 to 22,000 lb steers -26.50; mixed high choice and prime 22,000 to 22,100 lb steers -26.75; mixed high choice and prime 22,100 to 22,200 lb steers -27.00; mixed high choice and prime 22,200 to 22,300 lb steers -27.25; mixed high choice and prime 22,300 to 22,400 lb steers -27.50; mixed high choice and prime 22,400 to 22,500 lb steers -27.75; mixed high choice and prime 22,500 to 22,600 lb steers -28.00; mixed high choice and prime 22,600 to 22,700 lb steers -28.25; mixed high choice and prime 22,700 to 22,800 lb steers -28.50; mixed high choice and prime 22,800 to 22,900 lb steers -28.75; mixed high choice and prime 22,900 to 23,000 lb steers -29.00; mixed high choice and prime 23,000 to 23,100 lb steers -29.25; mixed high choice and prime 23,100 to 23,200 lb steers -29.50; mixed high choice and prime 23,200 to 23,300 lb steers -29.75; mixed high choice and prime 23,300 to 23,400 lb steers -30.00; mixed high choice and prime 23,400 to 23,500 lb steers -30.25; mixed high choice and prime 23,500 to 23,600 lb steers -30.50; mixed high choice and prime 23,600 to 23,700 lb steers -30.75; mixed high choice and prime 23,700 to 23,800 lb steers -31.00; mixed high choice and prime 23,800 to 23,900 lb steers -31.25; mixed high choice and prime 23,900 to 24,000 lb steers -31.50; mixed high choice and prime 24,000 to 24,100 lb steers -31.75; mixed high choice and prime 24,100 to 24,200 lb steers -32.00; mixed high choice and prime 24,200 to 24,300 lb steers -32.25; mixed high choice and prime 24,300 to 24,400 lb steers -32.50; mixed high choice and prime 24,400 to 24,500 lb steers -32.75; mixed high choice and prime 24,500 to 24,600 lb steers -33.00; mixed high choice and prime 24,600 to 24,700 lb steers -33.25; mixed high choice and prime 24,700 to 24,800 lb steers -33.50; mixed high choice and prime 24,800 to 24,900 lb steers -33.75; mixed high choice and prime 24,900 to 25,000 lb steers -34.00; mixed high choice and prime 25,000 to 25,100 lb steers -34.25; mixed high choice and prime 25,100 to 25,200 lb steers -34.50; mixed high choice and prime 25,200 to 25,300 lb steers -34.75; mixed high choice and prime 25,300 to 25,400 lb steers -35.00; mixed high choice and prime 25,400 to 25,500 lb steers -35.25; mixed high choice and prime 25,500 to 25,600 lb steers -35.50; mixed high choice and prime 25,600 to 25,700 lb steers -35.75; mixed high choice and prime 25,700 to 25,800 lb steers -36.00; mixed high choice and prime 25,800 to 25,900 lb steers -36.25; mixed high choice and prime 25,900 to 26,000 lb steers -36.50; mixed high choice and prime 26,000 to 26,100 lb steers -36.75; mixed high choice and prime 26,100 to 26,200 lb steers -37.00; mixed high choice and prime 26,200 to 26,300 lb steers -37.25; mixed high choice and prime 26,300 to 26,400 lb steers -37.50; mixed high choice and prime 26,400 to 26,500 lb steers -37.75; mixed high choice and prime 26,500 to 26,600 lb steers -38.00; mixed high choice and prime 26,600 to 26,700 lb steers -38.25; mixed high choice and prime 26,700 to 26,800 lb steers -38.50; mixed high choice and prime 26,800 to 26,900 lb steers -38.75; mixed high choice and prime 26,900 to 27,000 lb steers -39.00; mixed high choice and prime 27,000 to 27,100 lb steers -39.25; mixed high choice and prime 27,100 to 27,200 lb steers -39.50; mixed high choice and prime 27,200 to 27,300 lb steers -39.75; mixed high choice and prime 27,300 to 27,400 lb steers -40.00; mixed high choice and prime 27,400 to 27,500 lb steers -40.25; mixed high choice and prime 27,500 to 27,600 lb steers -40.50; mixed high choice and prime 27,600 to 27,700 lb steers -40.75; mixed high choice and prime 27,700 to 27,800 lb steers -41.00; mixed high choice and prime 27,800 to 27,900 lb steers -41.25; mixed high choice and prime 27,900 to 28,000 lb steers -41.50; mixed high choice and prime 28,000 to 28,100 lb steers -41.75; mixed high choice and prime 28,100 to 28,200 lb steers -42.00; mixed high choice and prime 28,200 to 28,300 lb steers -42.25; mixed high choice and prime 28,300 to 28,400 lb steers -42.50; mixed high choice and prime 28,400 to 28,500 lb steers -42.75; mixed high choice and prime 28,500 to 28,600 lb steers -43.00; mixed high choice and prime 28,600 to 28,700 lb steers -43.25; mixed high choice and prime 28,700 to 28,800 lb steers -43.50; mixed high choice and prime 28,800 to 28,900 lb steers -43.75; mixed high choice and prime 28,900 to 29,000 lb steers -44.00; mixed high choice and prime 29,000 to 29,100 lb steers -44.25; mixed high choice and prime 29,100 to 29,200 lb steers -44.50; mixed high choice and prime 29,200 to 29,300 lb steers -44.75; mixed high choice and prime 29,300 to 29,400 lb steers -45.00; mixed high choice and prime 29,400 to 29,500 lb steers -45.25; mixed high choice and prime 29,500 to 29,600 lb steers -45.50; mixed high choice and prime 29,600 to 29,700 lb steers -45.75; mixed high choice and prime 29,700 to 29,800 lb steers -46.00; mixed high choice and prime 29,800 to 29,900 lb steers -46.25; mixed high choice and prime 29,900 to 30,000 lb steers -46.50; mixed high choice and prime 30,000 to 30,100 lb steers -46.75; mixed high choice and prime 30,100 to 30,200 lb steers -47.00; mixed high choice and prime 30,200 to 30,300 lb steers -47.25; mixed high choice and prime 30,300 to 30,400 lb steers -47.50; mixed high choice and prime 30,400 to 30,500 lb steers -47.75; mixed high choice and prime 30,500 to 30,600 lb steers -48.00; mixed high choice and prime 30,600 to 30,700 lb steers -48.25; mixed high choice and prime 30,700 to 30,800 lb steers -48.50; mixed high choice and prime 30,800 to 30,900 lb steers -48.75; mixed high choice and prime 30,900 to 31,000 lb steers -49.00; mixed high choice and prime 31,000 to 31,100 lb steers -49.25; mixed high choice and prime 31,100 to 31,200 lb steers -49.50; mixed high choice and prime 31,200 to 31,300 lb steers -49.75; mixed high choice and prime 31,300 to 31,400 lb steers -50.00; mixed high choice and prime 31,400 to 31,500 lb steers -50.25; mixed high choice and prime 31,500 to 31,600 lb steers -50.50; mixed high choice and prime 31,600 to 31,700 lb steers -50.75; mixed high choice and prime 31,700 to 31,800 lb steers -51.00; mixed high choice and prime 31,800 to 31,900 lb steers -51.25; mixed high choice and prime 31,900 to 32,000 lb steers -51.50; mixed high choice and prime 32,000 to 32,100 lb steers -51.75; mixed high choice and prime 32,100 to 32,200 lb steers -52.00; mixed high choice and prime 32,200 to 32,300 lb steers -52.25; mixed high choice and prime 32,300 to 32,400 lb steers -52.50; mixed high choice and prime 32,400 to 32,500 lb steers -52.75; mixed high choice and prime 32,500 to 32,600 lb steers -53.00; mixed high choice and prime 32,600 to 32,700 lb steers -53.25; mixed high choice and prime 32,700 to 32,800 lb steers -53.50; mixed high choice and prime 32,800 to 32,900 lb steers -53.75; mixed high choice and prime 32,900 to 33,000 lb steers -54.00; mixed high choice and prime 33,000 to 33,100 lb steers -54.25; mixed high choice and prime 33,100 to 33,200 lb steers -54.50; mixed high choice and prime 33,200 to 33,300 lb steers -54.75; mixed high choice and prime 33,300 to 33,400 lb steers -55.00; mixed high choice and prime 33,400 to 33,500 lb steers -55.25; mixed high choice and prime 33,500 to 33,600 lb steers -55.50; mixed high choice and prime 33,600 to 33,700 lb steers -55.75; mixed high choice and prime 33,700 to 33,800 lb steers -56.00; mixed high choice and prime 33,800 to 33,900 lb steers -56.25; mixed high choice and prime 33,900 to 34,000 lb steers -56.50; mixed high choice and prime 34,000 to 34,100 lb steers -56.75; mixed high choice and prime 34,100 to 34,200 lb steers -57.00; mixed high choice and prime 34,200 to 34,300 lb steers -57.25; mixed high choice and prime 34,300 to 34,400 lb steers -57.50; mixed high choice and prime 34,400 to 34,500 lb steers -57.75; mixed high choice and prime 34,500 to 34,600 lb steers -58.00; mixed high choice and prime 34,600 to 34,700 lb steers -58.25; mixed high choice and prime 34,700 to 34,800 lb steers -58.50; mixed high choice and prime 34,800 to 34,900 lb steers -58.75; mixed high choice and prime 34,900 to 35,000 lb steers -59.00; mixed high choice and prime 35,000 to 35,100 lb steers -59.25; mixed high choice and prime 35,100 to 35,200 lb steers -59.50; mixed high choice and prime 35,200 to 35,300 lb steers -59.75; mixed high choice and prime 35,300 to 35,400 lb steers -60.00; mixed high choice and prime 35,400 to 35,500 lb steers -60.25; mixed high choice and prime 35,500 to 35,600 lb steers -60.50; mixed high choice and prime 35,600 to 35,700 lb steers -60.75; mixed high choice and prime 35,700 to 35,800 lb steers -61.00; mixed high choice and prime 35,800 to 35,900 lb steers -61.25; mixed high choice and prime 35,900 to 36,000 lb steers -61.50; mixed high choice and prime 36,000 to 36,100 lb steers -61.75; mixed high choice and prime 36,100 to 36,200 lb steers -62.00; mixed high choice and prime 36,200 to 36,300 lb steers -62.25; mixed high choice and prime 36,300 to 36,400 lb steers -62.50; mixed high choice and prime 36,400 to 36,500 lb steers -62.75; mixed high choice and prime 36,500 to 36,600 lb steers -63.00; mixed high choice and prime 36,600 to 36,700 lb steers -63.25; mixed high choice and prime 36,700 to 36,800 lb steers -63.50; mixed high choice and prime 36,800 to 36,900 lb steers -63.75; mixed high choice and prime 36,900 to 37,000 lb steers -64.00; mixed high choice and prime 37,000 to 37,100 lb steers -64.25; mixed high choice and prime 37,100 to 37,200 lb steers -64.50; mixed high choice and prime 37,200 to 37,300 lb steers -64.75; mixed high choice and prime 37,300 to 37,400 lb steers -65.00; mixed high choice and prime 37,400 to 37,500 lb steers -65.25; mixed high choice and prime 37,500 to 37,600 lb steers -65.50; mixed high choice and prime 37,600 to 37,700 lb steers -65.75; mixed high choice and prime 37,700 to 37,800 lb steers -66.00; mixed high choice and prime 37,800 to 37,900 lb steers -66.25; mixed high choice and prime 37,900 to 38,000 lb steers -66.50; mixed high choice and prime 38,000 to 38,100 lb steers -66.75; mixed high choice and prime 38,100 to 38,200 lb steers -67.00; mixed high choice and prime 38,200 to 38,300 lb steers -67.25; mixed high choice and prime 38,300 to 38,400 lb steers -67.50; mixed high choice and prime 38,400 to 38,500 lb steers -67.75; mixed high choice and prime 38,500 to 38,600 lb steers -68.00; mixed high choice and prime 38,600 to 38,700 lb steers -68.25; mixed high choice and prime 38,700 to 38,800 lb steers -68.50; mixed high choice and prime 38,800 to 38,900 lb steers -68.75; mixed high choice and prime 38,900 to 39,000 lb steers -69.00; mixed high choice and prime 39,000 to 39,100 lb steers -69.25; mixed high choice and prime 39,100 to 39,200 lb steers -69.50; mixed high choice and prime 39,200 to 39,300 lb steers -69.75; mixed high choice and prime 39,300 to 39,400 lb steers -70.00; mixed high choice and prime 39,400 to 39,500 lb steers -70.25; mixed high choice and prime 39,500 to 39,600 lb steers -70.50; mixed high choice and prime 39,600 to 39,700 lb steers -70.75; mixed high choice and prime 39,700 to 39,800 lb steers -71.00; mixed high choice and prime 39,800 to 39,900 lb steers -71.25; mixed high choice and prime 39,900 to 40,000 lb steers -71.50; mixed high choice and prime 40,000 to 40,100 lb steers -71.75; mixed high choice and prime 40,100 to 40,200 lb steers -72.00; mixed high choice and prime 40,200 to 40,300 lb steers -72.25; mixed high choice and prime 40,300 to 40,

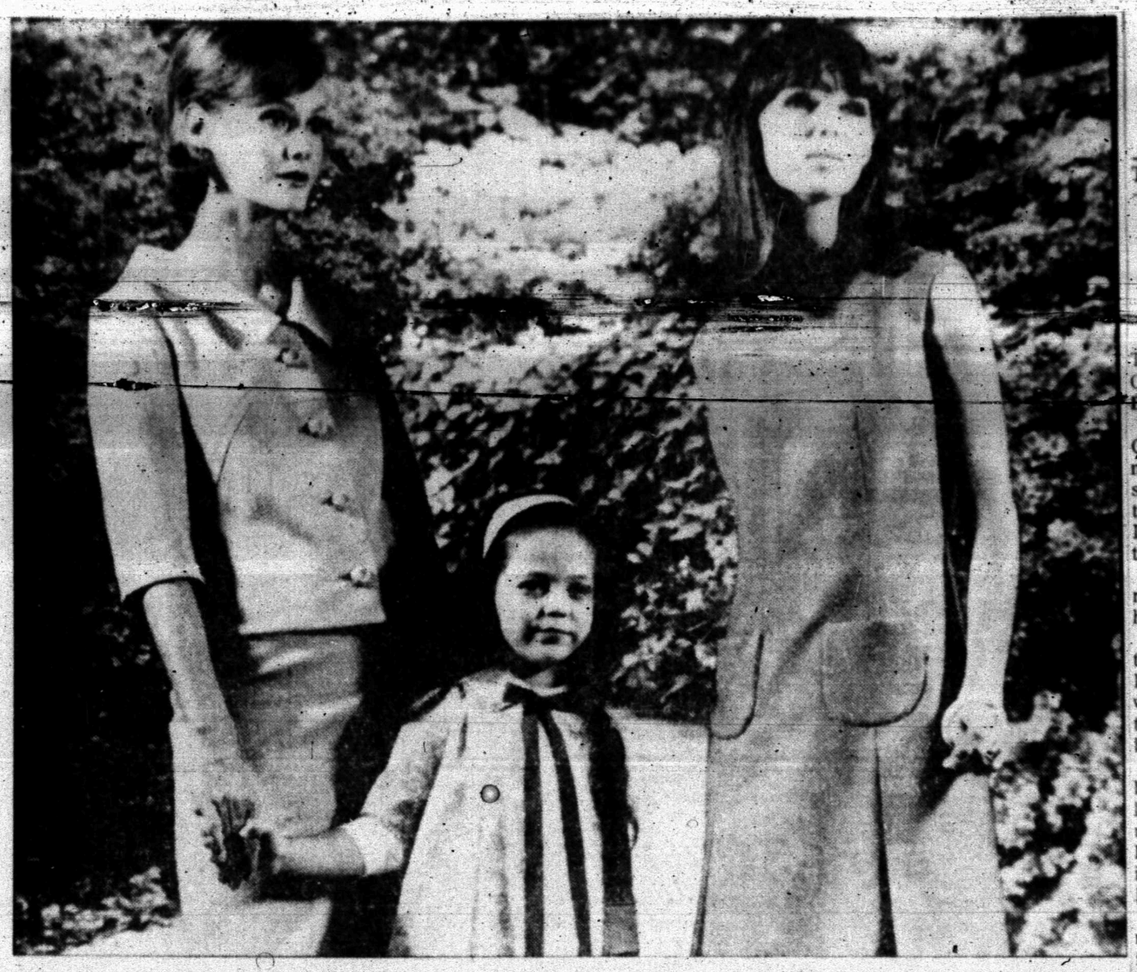

TEXTURED double-knit of dacron polyester for an elegant suit with pointed roll collar and slim skirt. **Center**, a charming dress for little girls in an airy **print** of dacron and cotton with white collar and cuffs. At right, the easy-fitting skimmer has patch pockets and low inverted pleats. The fabric is a crisp, easy-care blend of dacron and rayon.

Washington The Man

GEORGE WASHINGTON: THE FORGE OF EXPERIENCE (1732-1775)

By JAMES THOMAS FLEXNER

Marble statues have no pulse. On that premise, historian Flexner has turned away from the statuesque figure of Washington as a general, President and Father of His Country to seek the man himself.

He has succeeded very well in making a human being out of his subject.

This volume is the first of three. It covers Washington's life to the age of 43, when he was named commander of Continental Army that was yet to be formed.

Young Washington appears here as a member of a small land-owning family who came under the spell of the influential Fairfax clan and fell hopelessly in love with the wife of his best Fairfax friend.

His early military career, his mistakes as Fort Necessity, his fruitless attempts to warn Braddock what Indian wartare was like, his bafflement at the success at Fort Duquesne - all throw light on his growth as a military man.

But there followed 17 years as a country squire, with Washington [illegible] married to the widow Custis, during [illegible] and when [illegible] and looking after his neighbors' [illegible] and [illegible] and [illegible] and

Rhodesia Borrowed Freely From July 4th Declaration

By JAMES MARLOW
AP News Analyst

WASHINGTON (AP) — The two documents were separated by the Atlantic Ocean, 189 years of history, and broad changes in the attitudes of mankind but there was an ironic similarity betwen them.

In Africa's Rhodesia, a British colony, the white inhabitants Thursday declared their independence of the mother country, the first time that had happened since the American colonies broke away in 1776.

And the Rhodesian prime minister, Ian Smith, read from a declaration that borrowed unashamedly from the American Declaration of Independence of July 4, 1776.

The American declaration had started off: "When in the course of human events, it becomes necessary for one people to dissolve the political bands which have connected them with another. . ."

The Rhodesian declaration began: "Whereas in the course of human affairs history has shown that it may become necessary for a people to resolve the political affiliations which have connected them with another people. . ."

Smith is a white racist. In the 150,000 square miles of Rhodesia, which has been a self-governing British colony 43 years, there are 225,000 white people and 4 million Africans.

The whites are boss, and keeping the Negroes down economically and politically, they want to remain boss. That was why, despite all British efforts to the contrary, they declared their independence Thursday.

When Thomas Jefferson wrote the American Declaration of Independence, which Congress adopted, the overwhelming number of Negroes in this country were slaves.

And, although Jefferson went on in the declaration to say all men are created equal, he was a slaveholder when he wrote it and when he died 50 years to the day after his declaration, his will freed only three of his slaves.

And although Americans every July 4 celebrate Independence Day, white supremacists to this day still oppose equal treatment for Negroes.

Successive British governments had offered Rhodesia independence if the white rulers would give guarantees that political responsibility would then be shifted fairly swiftly to that black majority of 4 million.

But the white supremacists in Rhodesia refused. Smith argued it would take 15 to 100 years for Rhodesian Negroes to attain the educational and economic levels necessary for equality at the polls.

Now Rhodesia is one of a few islands of white supremacy in a sea of new Negro-run nations on the African continent.

The British prime minister, Harold Wilson, who tried to get the white Rhodesians to hold up on independence unless the Negroes were guaranted a full role, found himself from the start in a bit of a fix.

He had been pushed toward compromise by signs that a head-on clash with the white Rhodesians, who are mostly of British origin, would cause serious strains in Britain.

At the same time Asian and African leaders of nations which are part of the British Commonwealth were demanding stronger action and he didn't want to offend them.

So, while he has said Britain would not use force against Rhodesia if it declared independence, Thursday he invoked a series of economic sanctions intended to force the new Rhodesian government to its knees.

And President Johnson, who has fought hard to push through Congress one civil rights bill after another to protect Negroes' rights in this country, had promised Wilson he would back up Britain in economic actions against Rhodesia.

Junior Editors Quiz on MOLECULES

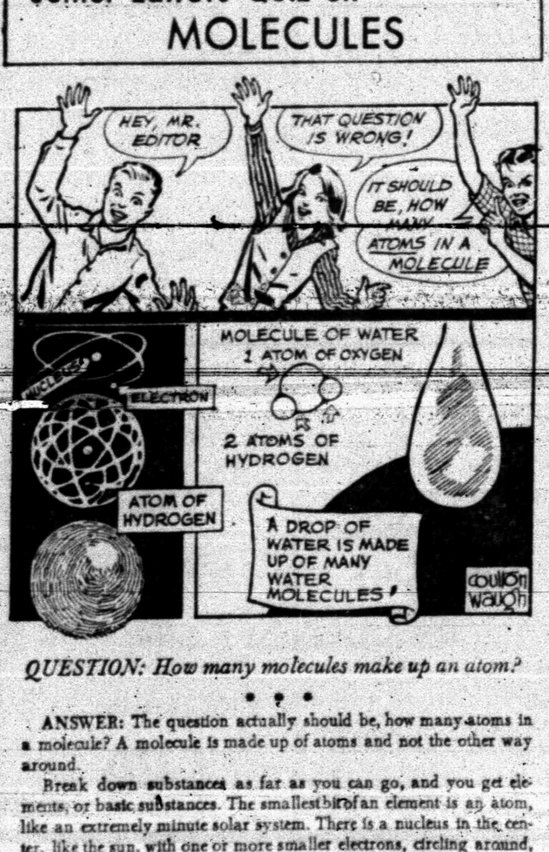

QUESTION: How many molecules make up an atom?

• • •

ANSWER: The question actually should be, how many atoms in a molecule? A molecule is made up of atoms and not the other way around.

Break down substances as far as you can go, and you get elements, or basic substances. The smallest bit of an element is an atom, like an extremely minute solar system. There is a nucleus in the center, like the sun, with one or more smaller electrons, circling around, like the planets, only at inconcetvable speed. We show an atom of hydrogen; the single electron dashes around the central nucleus at such furious speeds that its paths make a kind of shell. Atoms of different elements may combine with each other, such a combination being a molecule. As atoms may be different, so the combinations making molecules may be different. Each kind of substance we see is composed of a great many of its own special molecules, like the water molecule we show, which has one atom of oxygen and two of hydrogen. Many of these molecules together make up water. Since different kinds of molecules may have different numbers of atoms, it is impossible to give a general answer to this question.

• • •

FOR YOU TO DO: Gain a rough idea of the size of a molecule by holding up the tip of your finger and looking at it. Think of all the molecules going across it and imagine each is as large as a grain of sand. How wide would your finger then be? About a mile across.

(Next: Peaks of Superior. Write what today's question is and send a card to Compton's Illustrated Science Dictionary plus $10 cash for the answer. Mail yours on a postcard to Junior Editors in care of this newspaper.)

Remarks That Make A Patient Sick

By HAL BOYLE

NEW YORK (AP) — Remarks that hospital patients get tired of hearing:

"Now remember, when we get into Joe's room, no matter how he looks, tell him he looks great."

"Hi, Joe, gee you're looking great."

"Don't worry about your work. The guy who took it over is doing a great job — handles it between his regular duties and says it's no trouble at all."

"Talk about your operation. Did I ever tell you about mine?"

"I hear while you were under ether the doctors were playing marbles with your gallstones."

"It's time to take your temperature again."

"Wake up. It is almost dawn."

"Of course, a few pains are to be expected. After all, as the French say, we can't make an omelette without breaking a few eggs, can we?"

"Well, I guess I won't get to be one of your pallbearers this week."

"Joe, I hate to bring this up while you're lying here flat on your back. But remember that $5 I loaned you just before they carted you off to the hospital? Naturally, I am not one to crowd anybody in your position, but—"

"Just sign here, Honey. The lawyer said it was only a formality and a kind of precaution. But, according to him, it is only common sense that every man should make out a last will and testment."

"Joe, you have no idea how much your missus misses you. I saw her at a night club the other night, and she cried all through the floor show. The guy with her had to lend her his handkerchief."

"You know I'm your buddy, kid. We passed the hat at the office in your honor. The collection came to a total of $3.97. What kind of a present would you really like most?"

"Do you mind showing me the scar? Is it okay if I count the stitches?"

"My cousin had exactly the same kind of operation. That was 12 years ago. He has never been the same since. But of course in your case—"

"Is that all they give you to eat?"

"I'm sorry, sir, but doctor says we mustn't snack between meals."

"You mean you're paying $35 bucks a day to stay in this dump?"

"You're coming along nicely. I think you should be able to leave anytime after another few days — or a week or so."

"Hi, there, fellow. I'm a patient from down the hall. While I'm here I thought I ought to have a hobby, so I decided to take up life insurance salesmanship. Now, the policy I have in mind for you offers—"

"Hey, Joe, some dame in a white dress just drove up on a broomstick outside your door. Don't tell me she's your nurse. What does she do between Halloweens?"

"Yeah, before I got this job as intern, used to be a veterinarian in Yugoslavia. But when you come to a new country you got to earn a living any way you can."

CROSSWORD PUZZLE

ACROSS
1. Haw. honeycreeper
5. Beverage
8. Turf
11. Fish sauce
12. Cover
13. Experiment with
14. Make a distinction
17. Follow
18. Blur
19. Anarchist
21. Musical study
24. Marsh elder
27. Sport
29. Silkworm
30. Framework for fodder
32. Arrest
34. Ever. poet.
35. Elbow
37. Achieved
39. Epochs
41. Cotton thread
45. Testing
48. Caress
49. Bombast
50. Nobleman
51. Possessive adjective
52. Heir
53. Clumsy boats

DOWN
1. Manufactured
2. Icelandic measure of distance
3. Hodge-podge
4. Happen
5. — Baba
6. Leg
7. Roman magistrate
8. Height
9. Crumb
10. Stain,
15. Rocky ledge
16. Short letter
20. Press for payment
22. Expire
23. Attention
24. Mr. Gershwin
25. Forefront
26. Takes
28. Old horse
31. Daughter of Demeter
33. Tree trunk
36. Nostrils
38. Clothes moth
40. Missile shelter
42. Headliner
43. Singing bird
44. House wings
45. Tapestry ornament
46. Totem pole
47. Tabore

SOLUTION OF YESTERDAY'S PUZZLE

S	A	B	E	R		C	A	P	O	T	E	
U	T	I	L	E		O	R	A	T	O	R	
M	E	T	A	L		D	E	C	O	D	E	
		T	A	A		A	E	S				
B	I	R	E	T	T	A		S	T	O	P	
A	D	E		E	T	C	H		E	M	E	
G	E	M		D	A	R	E		O	I	L	
S	A	I	L		R	E	S	E	N	T	S	
		N	E	A		S	I	S				
S	E	D	A	T	E		O	S	A	G	E	
E	L	E	V	E	N		N	A	V	A	L	
S	I	R	E	N	S		E	Y	E	R	S	

1	2	3	4	■	■	5	6	7	■	8	9	10
11				■	■	12			■	13		
14				■	15				16			
17				■	■	18				■	■	■
■	■	■	19		20	■	21			22	23	
24	25	26	■	27		28	■	29				
30			31	■	32		33	■	34			
35				36	■	■		37	■	■	■	■
■	■	38		■	39		40	■	41		42	43	44
45	46	■		■	■	■	47					
48				49					50			
51				■	52				53			

Par time 23 min. AP newsfeatures 11/12

MARY WORTH

GRANDMA

JOE PALOOKA

KERRY DRAKE

DIXIE DUGAN

REX MORGAN

To Buy, Sell Or Trade
Dial HI 3-5486

DENNIS THE MENACE

WALTER

SPORTS

PEGGY RANNEFELD

CHARLOTTE INCE

CECILE HALL

BETTY GROVES

★ ★ ★

JEANETTE GRASSMAN

Gridders Are Fined

CANYON, Tex. (AP)—County Judge Lloyd King fined three freshman football players Wednesday for setting off a small explosion in a West Texas State University post office box.

Guilty pleas were entered by John Bost Jr., 19, of Brownfield; David Bowen, 19, of Fort Worth and Raymond Godeke, 17, of Houston.

King also placed them under probation for a year. On recommendation of County Atty. George Dowlen, they were required to pay $100 fines, plus court costs.

The blast damaged five mail boxes in the university's student union building.

Each youth said the school has expelled him.

Tiger, Pony Tilts Hold Key To Race

Crucial District 3-AAA football games are on tap tonight with the Snyder Tigers at Littlefield and Lamesa at Sweetwater in clashes that will go a long way in deciding the final outcome of the league race.

Lamesa is in a position to win the flag outright with a victory over Sweetwater, regardless of what happens elsewhere. A pony triumph coupled with a Tiger loss would give Sweetwater an opportunity to take the crown the next week with a win at Levelland.

If Snyder and Sweetwater both win, the Tigers can win the title if the Ponies falter the following week. Levelland and Littlefield still have slim chances to gain at least a tie for the title. Only Brownfield and Lake View are out of the running.

In the other game this week, Levelland is at Lake View in San Angelo.

★ ★ ★

Attendants For Cardinal Queen Named

Five pretty girls have been chosen as attendants for the Football Sweetheart at Hermleigh High School, and they will accompany the Sweetheart onto the field during halftime ceremonies of the Homecoming game when Hermleigh's cardinals host the Jayton Jaybirds at 7:30 p.m. Saturday.

The attendants are: Cecile Hall, senior head cheerleader; Jeanette Grossman, senior cheerleader; Charlotte Ince, senior flag bearer; Peggy Rannefeld, senior flag bearer; and, Betty Grove, senior twiler.

Homecoming festivities will begin with a bonfire at 6:30 p.m. Friday. Registration begins at the school at 1:30 p.m. Saturday as exes hold their annual reunion. Dinner will be served from 4:30 p.m. to 6 p.m. Saturday, and a pep rally will be held in the auditorium at 5:30 p.m.

The Football Sweetheart whose identity will be revealed at the football game, will be crowned during halftime ceremonies.

Ags Say Pay For Damage

COLLEGE STATION (AP) — Texas A&M indicated today it would expect Rice University to pay for the removal of traces of vandalism on buildings and signs over the campus.

Dean of Students James P. Hannigan said he had informed Rice that nine buildings and other property had been defaced with "Rice" and "Go Owls" in yard-high letters, painted in blue —the Rice school colors.

Texas A&M and Rice meet in football at Houston Saturday.

The cost of cleaning up the paint will be $350.

The raid occurred Wednesday night but wasn't discovered until early Thursday. It was the third this semester and the total damage had been $734.40.

Thirteen Baylor students, now on probation, painted signs, buildings and a student automobile. They promised to pay $376.22.

SCORES

COLLEGE FRESHMEN

Baylor 22, Rice 21

HIGH SCHOOL

Fort Worth Carter-Riverside 12, Fort Worth North Side, 0

Dallas White 21, Dallas Spruce 21 (tie)

South Oak Cliff 6, Dallas Kimball 6 (tie)

Dallas Wilson 33, North Dallas 6

Houston Lamar 25, Houston Sam Houston 0

Spring Branch Memorial 33, Aldine 0

Austin Travis 14, Austin Johnston 6

San Antonio Jefferson 16, San Antonio Edison 6

SEASON RECORDS

Snyder		Opp.	Littlefield		Opp.
12	Andrews	23	0	Borger	31
9	Stamford	14	0	Plainview	12
7	Big Spring	34	2	Hereford	18
0	Kermit	14	6	Denver C.	14
0	Sweetwater	0	28	Lake View	0
0	Lamesa	7	8	Sweetwater	14
13	Levelland	12	6	Lamesa	9
42	Brownfield	21	25	Levelland	6
88	TOTALS	125	75	TOTALS	104

Long Lamar Runs Trip Travis, 16-0

Two spectacular runs by halfback Randy Levens propelled the Lamar 8th grade past Travis, 16-0, here Thursday night in a hard-fought Junior High grid contest at Tiger Stadium.

Travis 8th		Lamar 8th
8	First Downs	7
105	Yards Rushing	165
39	Yards Passing	29
0	Intercepted By	2
2 for 24.5	Punts, Avg.	2 for 29.5
3 for 15	Penalties	0
2 of 4	Fumbles Lost	3 of 5

Levens, a 130 - pounder, stepped 32 yards for the first TD with 2:17 showing on the clock in the first quarter. Fullback Neil Rinehart set up the score with a 20-yard punt runback to the Travis 35. A crack at the line gained three prior to Leven's ramble.

The same type of play—a counter play — paid off again in the second quarter with Randy scooting 82 yards from scrimmage. Good blocking in both instances cleared him past the line, and he turned on the power and outran the safety. There was 6:08 showing on the board following the second TD.

Neil Rinehart crashed over tackle following each tally to collect four extra points.

Lamar clearly held the upper hand in the first half as the Texans almost scored again before time expired in the half. Tommy Anger fell on a loose ball at his 37. On first down Lee McNair hit Ronnie Watkins on the button with a 20-yard toss at the Blue Devil 43. Two plays later, Anger fought his way to a first at the 30, then took a pass up the middle from McNair to the 19. Rinehart skirted right end to the 12, then he and Levens combined forces to move the pigskin to the two before a fumble wiped out the opportunity.

Travis' 8th graders crossed midfield only twice in the first half, attaining the 42 in the opening stanza and the 31 on the second quarter on a pass, Mark Gilstrap to Merce Hernandez, and runs by Ricky Glasscock and Hernandez. But Anger's fumble recovery stopped the Blue Devils.

The Texans demonstrated their defensive prowess in the second half, stopping the Blue Devils outside the 20 in the third frame after Hernandez and Glasscock had turned in some fine gainers.

Hernandez was the game's outstanding runner, not counting the sparkling runs by Levens. The Travis back seemed determined to score, and he almost did in the final quarter, gaining 15 yards in three carries as the Blue Devils swept from the Texan 45 to the five. In the same drive, he also took a 23-yard pass from James Patrick, making a great catch surrounded by Texans.

At this point, the Texans held, but fumbled the ball back to Travis at the nine. Billy Bowden stopped a "sure" touchdown with an interception in the end zone, and he ran it out to the six for Lamar. Time remained only for two plays.

Three Pee-Wee Games Slated Here Saturday

A football "triple -header" will unfold at Tiger Stadium Saturday when the Lamesa PeeWee All-Stars come to town to test the mettle of Snyder's youngsters.

The program begins at 1 p.m. with the Snyder Red All-Stars meeting the Snyder Gold All-Stars. This is for 11 and 12-year-olds. The second game features a contest between the 9 and 10-year old Snyder and Lamesa All-Stars. The feature attraction of the day follows at 3 p.m. when the Super All-Stars of Snyder and Lamesa collide. This game pits the best 11 and 12-year-old players of the two towns against each other.

Tickets for the game cost $1 for adults and 50 cents for children. Proceeds will support Boys Club programs.

The Snyder Super All-Star roster includes Mark Bostick, Jackie Murray, David Thompson, Mitch Butler, Clifton McIntyre, Kenneth Cumbie, Mike Dennis, Jack Gorman, Travis Bunch, Terry Arnold, Harold Buchanan, Jim Waters, Gary Lankford, Mike Line, Jerry Harden, Dwayne Riggs, Alton Thompson, Lane Johnston, Gary Durst, Sherman Floyd, Randy Wright, Tommy Johnson, Tommy Mayfield, Jim White, Mike Glasscock, Sandy Land, Louis Loyd and Kent Horsley.

The 9 and 10-year-old All-Stars of Snyder are Don Burns, Marty Pate, Stan Patchell, Bobby Burleson, Randy Dryden, David Cotton, Robbie Hicks, Joe Price, Kevin Jones, Mike Brown, Ricky Berry, Mike Simpson, Doug Arnold, Larry Beard, Mike McIntyre, Tom Welsh, Jack Lambert, Alan Smith, Doug Allmand, Danny Martin, Regis Harper, Tommy Gardner, Floyd Jackson, David Sims, Aaron Heartsfield and Gary Wittie.

Members of the Red All-Stars are Danny Andrews, Jimmy Brandon, Don Durst, Johnny Elledge, Tommy Garrett, Randy Peitchsinsky, Allen Grimmett, Darwin Harber, Mike Hill, Curtis Landon, Horace Loper, Neil Magee, Dusty Ownbey, Eddie Romero, Paul Timmons, Bill Stokes, Steven Weyel and Berry Womack.

Gold All-Stars are Jack Callaway, Scott McCaleb, Johnny Spears, Melvin Cobb, Randy Glasscock, Danny Chaney, Mark Brock, Tom Wilson, Terry Clay, Kerry Clay, Randy Gillum, Tom Early, Fred Murphy, Joe Bullard and Kenneth Jones.

French Nags Win International Race

By GEORGE BOWEN
Associated Press Sports Writer

LAUREL, Md. (AP) — You had better believe in French cooking when it comes to international competition. And horse racing.

The 1-2 finish of Diatome and Carvin in Thursday's Washington, D.C., International race was a shocker of a sorts. The runner-up lost by only a nose and beat a hopeful for best horse of the year in the United States, Roman Brother, by a length.

Yet the French pair isn't acknowledged as the best in Europe.

Geoffrey Watson, the English trainer of Diatome, was matter of fact about the $90,000 triumph.

"He won the international, but he's still only the third best in Europe," said Watson. "That Sea Bird and Reliance, they would still beat Diatome."

Diatome finished behind Sea Bird and Reliance in France's Arc de Triomphe and other races. The front two were among several who declined or dropped out of the International.

Diatome had won only two races this year. Jean Boutillier's Carvin had only one minor victory and went off the longest shot 51-1, in the fieild of seven in the International.

"Let them eat their words," crowed Jean Sens, the trainer of Carvin, a 3-year-old.

He, too, took a bow to the superitory of Diatome, the 3-year-old pride of Baron Guy de Rothschild.

"We're used to running behind him," said Sens.

Jockey Jean Deforge, winning his first International in three appearances, said he had only one scary moment with Diatome. "Coming into the home stretch we were boxed in for a while," he said. "If it hadn't been for that, we would have won by four lengths."

Snyder 'B' Socks Lee Rebs, 19-6

MIDLAND—Snyder's Kittens scored three touchdowns in the last half for a 19-6 come-from-behind victory over Midland Lee —a team that had defeated the Junior Varsity earlier in the year.

Snyder "B"		Midland Lee
11	First Downs	9
187	Yards Rushing	140
125	Yards Passing	20
1	Interceptions	1
4	Fumbles Lost	1

Midland scored first in the first quarter on a 42-yard drive, but the run for extra points was stopped shy of the goal. The 6-0 margin held up through the first half, although Snyder drove 55-yards to the half-yard line before the gun signaled the band to take over.

Ronnie Shields got the Kittens on the scoreboard in the third quarter with an 8-yard plunge, capping a 38 yard march. A fumbled snapback left the count at 6-6.

With the score tied and only four minutes remaining in the game the junior Tigers captured a fumble at the Midland 24. On first down Quarterback Mickey Almond passed to end Frankie Grimmett in the end zone, but an offsides penalty nullified the play. On the next down, Almond hit the other end, O. L. Cooper, on the 10 and he took it on in for the go-ahead tally. A run for points was wiped out.

After an exchange of punts, Midland gambled on 4th down, failed, and Snyder took over at the host 22. Facing 4th and five, Almond hit Cooper on a bootleg pass play from the 15 and Grimmett tacked on the final point.

Snyder had to resort more to passing than is its custom due to injuries to numerous running backs. The Kitten line provided sound protection in the second half with ends Ronnie Fisk and Alan Rasco, tackles John Brinner and Tim Mebane, guards Jack Green, Bobby Clayton and Drake Snyder doing an excellent job of blocking.

Frankie Grimmett kept Midland's young Rebels in the hole in the second half with his fine punting. He also did a superb job of kicking off, twice putting the ball into the end zone. Midland was held to only one first down in the second half.

TIM MARCUM

Marcum Is Indian Star

Tim Marcum, son of Mr. and Mrs. D. V. Marcum of Snyder, led the "Fighting Indians" of McMurry College to a 16-0 victory over Texas Lutheran College Saturday in bilAene.

Marcum, a junior at McMurry, quarterback for the Indians was runner-up for the "Fighting Indian" award this season for the first time. Tim had a good day against TLC in getting 181 yards running and passing. Marcum also scored one touchdown for the Indians on a 57 yard run.

Opponents of the Indians have come to fear the passing of Marcum as he has took to the airwaves 125 times and completed 49 passes. He has thrown two for touchdowns and had 14 intercepted. He is also threat as a running quarterback as he proved with his 57 yard touchdown scamper in the TLC game.

Owls Edge Bruins In Frosh Action

WACO (AP)—A safety was the difference as the Baylor freshmen beat the Rice Freshmen 22-21 Thursday.

Bill Bruss blocked a kick which bounded out of the end zone for a safety.

Each team scored three touchdowns.

Baylor's came on a 29-yard pass from Rusty Clark to Jackie Allen, a pass from Clark to Greg Beesley and an 11-yard run by John Lerma.

Rice's scores was a three-yard run by Bobby Shelton, an 88-yard kickoff return by Shelton and a 50-yard pass from Shelton to Louis Gardenas.

Lamar 9th Graders Rally For 8-6 Win

Lamar Junior High School's 9th grade football team capitalized on a fantastic series of events in the last three minutes of play at Tiger Stadium Wednesday night to turn defeat into an 8-6 victory over upstart Travis.

Credit also must be given to end Jerry January, who turned in a key tackle that got the ball to rolling for the then-thwarted Texans. The situation was this:

Travis 9th		Lamar 9th
11	First Downs	11
88	Yards Rushing	69
38	Yards Passing	106
3 of 7	Completions	7 of 23
3	Intercepted By	1
4 for 35.3	Punts, Avg.	6 for 29.5
2 for 20	Penalties	4 for 30
4 of 5	Fumbles Lost	0

Lamar trailed 6-0 to a Travis team that had dominated play throughout the first three quarters and appeared to be enroute to a "clincher" touchdown early in the final quarter. With second and goal from the three, January crashed through and hit the ball carrier so hard he fumbled. A teammate recovered it and Lamar had a new lease on life at its own five.

Travis held, but an off-sides penalty gave Lamar a chance to try for a 1st with one yard to go on fourth down. The Texans gambled and won with Mitch Rambin doing the honors. Rambin then proceeded to take a long aerial from quarterback Steve Holder to the Travis 33 yard line. The Blue Devils drew a 15-yard penalty on the end of the down and Lamar put the ball in motion at the 15.

On first down, David McGinnis intercepted on the goal line and ran it out to the 15. Then began the fantastic series of events that resulted in a Texan victory, alhough credit must be given them for helping to create their own luck.

The Texans held the Blue Devils and blocked a punt, taking over at the 17-yard line. But Travis was equal to the occasion, thwarting a passing attack on good defensive work by Roy Lee and others in the Blue Devil secondary.

On first down Travis fumbled the ball back to the Texans, setting up first and 10 at the 15. Lamar moved in from there. Rambin plowed over from the four on fourth down, then swept left end and fought his way into the end zone for the margin of victory. Only 1:39 remained on the clock and Jerry Tate intercepted to preserve the status quo.

Travis got into position for that "clincher" that didn't pay off with a 40 yard drive following an interception by Jerry King. Raymond Rios, who was a wheelhorse on offense for the Blue Devils, gained 11 yards in two runs after Benny Ward lofted a 25-yard pass to Willie Garcia.

Travis scored its touchdown by taking the opening kickoff 63 yards into the end zone in 12 plays. It was a beautifully-executed sustained march, kept alive by a halfback pass from Kenny Sehested to Harold McCulough for 15 yards. It set up first and 10 at the Texas 14. Rios blasted at the line three times in a row, covering the final four yards on the last try. A fumble wiped out a run for extra points.

The Blue Devils threatened again in the opening stanza after Harold McCullough blocked a punt at the Texan 28. But the Lamar defense stiffened and threw Travis for loss of yards as he was trying to spot a receiver.

Travis clearly outplayed Lamar until the final three minutes. Lamar crossed the midfield stripe only once, reaching the Travis 46 in the second quarter, until the final period. But when opportunity presented itself and the Texans had to score, they did. And when the extra point try spelled the difference, they were equal to the occasion.

Cotton Bowl Scouts Study Possibilities

DALLAS (AP) — The Cotton Bowl will scout three games Saturday in a drive to get the visiting team for the Jan. 1 gridiron classic.

Officials will be at Gainesville, Fla., to watch the Florida-Tulane game, at Memphis to see Tennessee and Mississippi and at Houston to look over Kentucky are three of the five teams left in the picture. The others are Missouri and Georgia Tech, who already have been viewed by Cotton Bowl people.

Nebraska, which had been the No. 1 team on the list, has been dropped in view of indications the Cornhuskers will vote to go to the Orange Bowl and play Alabama.

TV • RADIO • HI-FI SERVICE
• T.V. • Radio • Stereo •
And Auto Radio Repair
Complete Color Service
All Parts and Labor Guaranteed 90 Days
For Fast Service HI 3-7635
Nites — Phone HI 3-6676
Garland Williams-Bill Posey
A-1 Electronics
New Location - 2401 Ave. T.

NEW LUCKY STRIKE FILTERS
PUT BACK THE TASTE OTHERS TAKE AWAY
L.S./M.F.T.
LUCKY STRIKE
filters
TRY NEW LUCKY STRIKE FILTERS
© A. T. Co. Product of The American Tobacco Company

for all your Printing Needs
Feather Printing Co.
2107 25th. Phone HI 3-6331

BUY WANT ADS SELL

CLASSIFIED AD RATES

RATES & SCHEDULE

Deadline 4:30 p.m. Monday through Friday, prior to day of publication.
Deadline Sunday, 4:30 p.m. Friday.

15 WORD MINIMUM

1 day per word	6c
2 days per word	11c
3 days per word	15c
4 days per word	18c
5 days per word	20c
6th day	22c
Legals per word	6c
Card of Thanks, per word	6c

Each additional day 2c per word. These rates for consecutive insertions only. All ads are cash, unless customer has an established credit account with The Snyder Daily News. No refund will be made on an ad after appearing in paper. The Publisher is not responsible for copy omissions, typographical errors or any unintentional error that may occur further than to correct it in the next issue after it is brought to his attention.

ERRORS

The Daily News can not be responsible for more than one incorrect insertion. Claims cannot be considered unless made within three days from date of publication. No allowance can be made when errors do not materially affect the value of the advertisement. All out of town orders must be accompanied by cash, check or money order.

BUSINESS SERVICE

BUTANE

CALL SCURRY Butane Company HI 3-3721 for prompt gas delivery. Sales and domestic and commercial appliances.

ANNOUNCEMENTS A

SPECIAL NOTICES A-2

SEE THE SUNDAY OKLAHOMAN for the biggest and best in business, sports, and comics. For home delivery call HI 3-6265 or write Box 26, Snyder, Texas.

AUTOMOBILES B

AUTOS FOR SALE B-1

1954 CHEVROLET PICKUP. Excellent condition. Call HI 3-7183 after 4:30 p.m.

1960 VAUXHALL. Excellent condition. 400 33rd. Call HI 3-5210 after 5:00 p.m.

AUTO RADIATORS B-11

FRANK D. STEPHENSON
"THE RADIATOR MAN"
CLEANING — REPAIRING
NEW — REBUILT
SNYDER RADIATOR SERVICE
1105 Ave. T Dial HI 3-4131

BUSINESS OPP. C

FURNITURE STORE FOR SALE,

or trade. Small amount of cash will handle. Now doing good business. Reason for selling, other business interests. Write Box D-11 c/o Snyder Daily News.

BUSINESS SERVICES D

MISCELLANEOUS D-26

FOR RENT: 28 inch chain saw. Phone HI 3-6773 or contact Foy Nutt.

SEE US

for your typewriter and adding machine needs. Electrics—Manuals. Three month rental applies on purchase.

BUD'S OFFICE SUPPLY
Authorized Remington Rand
Sales And Service
1822 25th. St. HI 3-4252

EMPLOYMENT E

HELP WANTED MALE E-1

SELL the outstanding "Globe Hospitalization Plan". Call Mr. Russell at BE 42168, Sweetwater.

RAILROAD APPRENTICESHIP: Men 17½ to 35. Train now for a career in The Railroad Industry. Will not interfere with present employment. Train at home for Telegrapher. 20 Placements with railroads in 60 days. Special name, address, phone to Railroad Communication Training Center, in care of this paper.

HELP WANTED FEMALE E-2

START AT once - Earn big money supplying Avon Christmas gifts. We train you to represent Avon. Write Box 1629 San Angelo, Texas.

DEMAND FOR FULLER Brush products makes a demand for Fullerette dealers. You can earn $2.50 to $3.00 per hour.

Call
FULLER BRUSH
HI 3-6346

WOMAN'S COLUMN H

SEWING H-6

SEWING WANTED: Reasonable rates. Good work. 401 35th. Call HI 3-4722.

MISCELLANEOUS H-7

WANTED!

Three persons interested in a career in cosmetology. Must be over 18 years of age. Beauty School. For more information contact Charles or Joe Zinn at Cooper & Zinn Beauty Salon, 1001 Ave. O, Snyder, Texas.

WOMAN'S COLUMN H

MISCELLANEOUS H-7

BARBIE, KEN, MIDGE, SKIPPER and RICKIE doll clothes. Buy now; place on lay-a-way, or place an order. Ideal gifts for Birthdays or Christmas.

Mrs. Mickey Sterling HI 3-7039

FARM AND RANCH EXCHANGE J

LIVESTOCK J-3

HORSEBREAKING and training. Dial HI 3-5591 in Snyder, 629-4289 in Post.

MISCELLANEOUS J-6

WATER WELLS AND COMPLETE PUMP SERVICE

For all your domestic and irrigation needs.

Pumps and Pulling servicing
Call Johnny Weir HI 3-3778.

MERCHANDISE K

DOGS PETS, ETC. K-3

REDUCED PRICES: German Shepherd, Collies, and other pups. Call Dick Webb HI 3-3777.

HOUSEHOLD GOODS K-4

3 FOR 1 SALE

BUY 2 piece Living Room Suite for only $197.00 and you get absolutely FREE 2 piece Bedroom Suite and 5 piece Dinette.

HOYT FURNITURE & APPLIANCE
2112 25th. St. — HI 3-4143

BEDROOM SUITE complete—2 piece sectional living room suite, dinette suite, good refrigerator and gas range. Call HI 3-6116.

SPOTS BEFORE your eyes—on your new carpet—remove them with Blue Lustre. Rent electric shampooer $1. Roe's Furniture and Appliance.

MUSICAL INSTRUMENTS K-5

RENT PIANOS & ORGANS
As Low As
$10.00 Per Month
M & M Electronics No. 2
On The Square
HI 3-3793

MISCELLANEOUS K-11

DOORS, DOOR, doors, used doors and hardware for offices, houses, barns, and etc. Also slabs of polished Missouri Marble and Shetland Ponies, real gentle. HI 3-7422.

MR. AND MRS. A. C. NEWMAN are invited to be our guests at the Tiger Drive-in Theatre tonight. Your free tickets are at the box office.

GARAGE SALE: Clothes, shoes, furniture. 2812 Ave. W.

Worlds Educational Encyclopedia
64 Set $60.00
Remmington Portable
Typewriter $29.00
Philco Stereo
2 Speaker $49.95
BUCKS PAWN SHOP
2401 Ave. R.

COMPLETE BUTANE rig for car. Beam vaporizer and adaptor 24 gal. tank $100.00. 2405 41st.

GARDEN PLOW with breaking plow and cozer, for sale. Call HI 3-4964.

BACK YARD Rummage Sale—510 24th. All day Saturday.

RENTALS L

FURNISHED APTS. L-3

NICE and clean furnished apartment, one block south of Furr's. 1608 24th.

TWO ROOM and three-room furnished apartments. Also two bedroom apartments with or without T.V. Jack & Jack Realty, HI 3-3452 or HI 3-3566.

TWO BEDROOM furnished apartment $60.00 per month, water paid. Downstairs. 1901 Coleman, Apt. 2. Call HI 3-7166.

NICE BRICK one bedroom apartment at 4500 Ave. U. Call HI 3-4718.

UNFURNISHED APTS. L-4

FOR RENT: 2 bedroom unfurnished apartment, 1901 Coleman, downstairs. $50.00 month, water paid. Phone HI 3-7166.

FURNISHED HOUSES L-5

FURNISHED HOUSE for rent—Call HI 3-3494.

TWO BEDROOM furnished house, bills paid. West 26th St. Call HI 3-3567 or HI 3-4428.

ONE BEDROOM—Plumbed for washer, fenced yard. Carport. $15.00 weekly. Bills paid. Call HI 3-6316.

CLEAN FURNISHED two bedroom house. Plumbed for washer. Call HI 3-6282 for appointment to see.

UNFURNISHED HOUSES L-6

SEVERAL TWO bedroom homes for rent in different parts of town. Call HI 3-5934 after 5 p.m. weekdays.

NEAR H-E-B: Brick, 2 bedroom, garage, wall furnace, plumbed, T.V. Cable, cyclone fence. HI 3-6323.

TWO BEDROOM—Central heat and air-conditioning. 3725 Sunset. Call HI 3-5374 or HI 3-8941.

TWO BEDROOM house for rent. Call HI 3-4544.

TWO BEDROOM house, fenced yard, attached garage. Call HI 3-6879.

NICE CLEAN 3 bedroom. 2108 36th St. Call HI 3-5115.

MISC. FOR RENT L-7

RENTALS L

MISC. FOR RENT L-7

FOR RENT

FHA PROPERTIES

Two Bedroom
Unfurnished
Apartments
Redecorated

Three Bedroom
Unfurnished
Houses
Redecorated

or Come To 611 East Highway

See
JACK & JACK REALTY
Area Broker For The
Federal Housing Administration
Snyder, Texas
Phone HI 3-3452 Or HI 3-3566

WANTED TO RENT L-8

MANAGER OF Tiger Drive In wants to rent house, 3 bedroom, carpeted, bath and ½, unfurnished with central heat. Call HI 3-7212 after 6 p.m.

BUSINESS PROPERTY M-1

320 acres — 43 acre cotton allotment. 150 in cultivation, balance in grass. Government checks on this place run over $1000 annually. Exceptionally cheap price per acre.

5 room house and lot. You don't have to drive to the Grocery, laundry, school or down town. Low down payment, easy terms.

8 room house on a 85 foot lot, located near downtown, Big Spring Highway.

Downtown business building, suitable for fruit & vegetable, plumbing, electrical, mechanical. Radio & T.V. 30 x 140 building. This is for lease, sale or rent.

HUGH BOREN & SON
REAL ESTATE
Hugh Boren, Jr. Phone 3-3555

HOUSE FOR SALE M-2

1. 3216 42nd Street. Large 3 bedroom 2 bath. Paint trim for down payment. Closing cost approximately $150.

2. 2711 Ave. F — Spacious 4 bedroom, plus large Rumpus Room with beautiful wood burning fireplace. Financing can be arranged if credit is good.

3. 2803 Ave. Y—3 bedrooms, 2 baths. No down payment, $100.00 closing cost. Credit must be good.

4. FOURPLEX APARTMENT—Good for bunkhouse or Farm Labor. Make us an offer.

5. Neat as pin—2 bedrooms, and den. See at 400 31st, can do some work for down payment.

JACK & JACK REALTY
611 East Hwy. Ph. HI 3-3452
After 6 O'Clock Ph. HI 3-3566

EXCLUSIVE FARM LISTING

229 acres . . house and improvements . . southeast Scurry County . . a good place . . $170.00 acre . . includes ½ of the minerals . . almost total financing to right person.

WEST SNYDER . . . 2803 Ave Y . . six rooms . . two baths . . payments total $62.00 . . no down payment . . has been redone . . a good buy.

SOUTHWEST SNYDER . . . 3400 Irving . . three bedrooms . . good location . . $74.00 monthly . . no down payment . . being redone.

NORTHEAST SNYDER . . . 123 Browning . . total payments $38.00 mo.

SOUTHEAST SNYDER . . . 1803 39th Street . . total payments $42.00 month . . being redone . . no down payment.

EAST SNYDER . . . No down payment . . 202 34th Street . . house has been refinished. $49.00 monthly payment.

STEVENSON REAL ESTATE
South Side Of Square
Business Phone: HI 3-5612
Home: HI 3-4527
Wilson Bright — HI 3-6137

BARGAIN BY OWNER—5 room house 1809 19th St. 4 room house 1806 Ave. S. for $3,000.00. Call owner 492-3456, Paducah, Texas.

12 rooms, 3 baths. Good location. 2 Bedroom West Trade for pickup. 5 room house $200.00 down, $35.00 a month. East Bedroom $4000.00 S. W. Snyder. Duplex $4000.00 South East Snyder. Nice house and Lot West $1600.00.

R. W. WEBB REAL ESTATE
See Roswell Rigsby
200 East Highway Phone HI 3-9278

REAL ESTATE M

HOUSE FOR SALE M-2

Nice 3 bedroom, brick, 2 bath, den for lease. West school district.

317 36th Pl. 3 bedroom, 2 bath, den, new loan.

44th St. 3 bedroom, carpet, drapes, beautiful yard, covered patio, equity buy.

Close to all West schools. 3 bedroom, 2 bath, den, carpet, fenced, double garage, equity buy. $111.00 mo. payments.

2003 40th 3 bedroom, 2 bath, den, new loan, low down payment. Payments $84.00 month.

COME IN AND SEE US ABOUT THE VA AND FHA REPOSSESSED HOUSES.

TEAL REAL ESTATE
Building Contractor
4201½ Ave. S
Office: HI 3-4133
Night: Dillard Teal HI 3-4133
Anita Arnold HI 3-7175

MORE LUXURY

for the money in this one-owner, two-bedroom home in Highland Park than any other we know of! Carpeted throughout, refrigerated air, central heating, fenced yard, trees, gaslight, gas grill, brand new roof, weatherstripped doors, attached garage, tile bath, plumbed for water softener, close to Stanfield School, lots of extras! Priced right. Immediate possession. Call about this one today!

TEAL REAL ESTATE
Call HI 3-4133 or HI 3-7175

ADAM AND EVE

Didn't need a Home when they got married. But you young folks can make this your Garden of Eden. Three bedrooms, cozy kitchen with built-in stove, carpeted living room, fenced back yard. Choice west location, $150.00 down.

S. O. S.

This should mean "Sold On Sight." Forty acres close to town with nice two bedroom house, floor furnace and central air conditioning. Owner will do some financing.

INVITE THE RELATIVES

You won't be crowded here when you have that Thanksgiving dinner! Spaciousness is the keynote and the floor plan is functional. 2600 square feet; two and one-half baths; den with fireplace. Owner will take some trade.

WE HAVE A 10-30

In police talk, that's a STEAL. 3100 39th is hundreds of dollars less than F.H.A. Appraisal because owner has one house too many. Come in and let's really bargain on this house as owner is READY TO SELL.

PUT AND TAKE

Put in a little and take the biggest bargain in your life! 2401 Ave. B is a darling house for $3,000.00, and it is worth several thousand more!

ADELLE JOSEPHSON REAL ESTATE
2606 Ave. R
Office — HI 3-3601
Nights & Saturdays — HI 3-6944

FREE: $2500 worth of extras in this three bedroom, two bath home, only $150 down, $73 month.

GIVE AWAY your old kitchen stove, this redecorated 3 bedroom home has built-in range, fenced yard, patio, near west schools, $84 month.

OWNER says SELL or RENT 3208 42nd three bedroom BRICK, fenced, PAINT for your down payment, approximately $100 closing.

MOVE right in, large beautifully paneled kitchen, disposal, three bedrooms, one bath, has fenced yard with nice trees and shrubs.

MERLE NEWTON REALTY
3311 Avenue S—Phone HI 3-6928
NIGHT Phone HI 3-6928

FOR SALE by owner—Two bedroom brick house with 2 acres of land. 5 miles west on Lamesa Highway. HI 3-5028.

FOUR BEDROOM—Bassridge, equity buy. Built-in stove. Dish washer. Call HI 3-6197 after 5:00 p.m.

BUYING OR SELLING

We specialize in house sales—2, 3, 4 bedrooms, nice locations.
Confidential insurance loan service available, 25 years & down.
20 acres and good house, 2 bedrooms and den, close in. Good water and improvements, reasonably priced.
1 section, blackland, fair house, mineral interest, plenty of water, 150 gal., 100 acres in cult. $125 per acre.
5 sections, $45.00 per acre in adjoining county.
160 acres, good water, house, $125.00 per acre.
80 acres, close in, good cotton allotment, all in cult., excellent building site for home, plenty of water, irrigation.
320 acres, 100 in cult, stock farm, fair house, plenty of water.
40 acres with water well, 100 to 150 gal., close, worth the money.
¼ section, NE of town, priced right, 2701 36th St. Nice 2 bedroom, den, 2 fireplaces, carpeted. This brick home with 2 baths has plenty of extras. $250.00 down. 200 acres irrigated farm North of Seminole. Good cotton allotment. 8 inch water for $365.00 per acre.

FORREST W. BEAVERS
Realtor, Insurance & Loans
103 Brownfield Bldg.
Phone HI 3-9472
Virginia Elme HI 3-3715
Forrest Beavers HI 3-4467
Dave Hoover HI 3-9991

SHE

Will love you more if you take her to see this COME HITHER KITCHEN Attached to 3 bdrms 2 Baths. Den Fenced Yard, Double Carport, with Storage. Corner Lot. Convenient to all the Schools in the West.
Payments $76.00

MERLE NEWTON REALTY
3311 Ave. S. HI 3-6928

REAL ESTATE M

HOUSES FOR SALE M-2

NOW'S the time to— BUY A HOME

"Choice Locations," lots of floor space 3 bedroom. Close to schools, churches, or shopping center. New loan.

"West," 2 bedroom, den, fenced yard, ideal location, corner lot. This house is cute, comfortable, and livable. Priced right.

"Ideal Location," one of the cleanest, nicest, houses on the market. 3 bedroom, improvements galore. Owner already transferred says sell.

"Exclusive Home," brand new, choice location. This house is in a class by itself with many unique and exceptional "luxury" features. All brick, 3 bedroom, 2 full ceramic baths, huge paneled den with wood burning fireplace. Formal living room & dining room, built ins galore, carpet, drapes, & fenced back yard.

We need your listings.
We specialize in building, let us help you. Your plans or ours.

SCOTT & SCOTT REALTY CO.
Phone HI 3-6306 Night HI 3-3158
1907 40th St.

FARMS-RANCHES M-6

LIKE A BROKEN DRUM!

You can't beat it . . . 240 acre farm, all minerals and one-half royalty, close to town, ideal investment or a place to make your home. Owner will carry second lein; good financing if you are qualified.

ADELLE JOSEPHSON REAL ESTATE
Office HI 3-3601
Nights and weekends HI 3-6944

FARMS

IN ARKANSAS . . Scurry and Hamilton Counties. Will trade Home on 26th Street and $2000.00 cash for home in West Snyder with some brick.

R. W. Webb Real Estate No. 2
See Roswell Rigsby
200 East Hwy. PhoneHI 3-9278

FOR SALE-LEASE M-10

THREE BEDROOM house, ceramic tile bath, large kitchen, plumbed for washer and dryer. $90.00 month. 2312 41st. Call HI 3-9922 before 8:00 a.m. or after 4:00 p.m.

FOR RENT OR LEASE M-12

FOR RENT

Office space: Two large offices. May be used together or will rent separately. Ample parking. Store building, 2700 sq. ft. ideal for small business. Plenty of parking.

Call
HI 3-7266

OIL LEASES M-7

I Will Buy Producing
SACROC ROYALTY
No Deal Too Small Or
Too Large
HUGH BOREN, JR.
Phone HI 3-3555

ANTIQUES
All Kinds New & Used
Furniture & Equipment
ARTHUR DUFF
2707 Ave. H

EXTRA CLEAN CARS

1963 IMPALA
Chevrolet Loaded $1795

1962 CHEVROLET BISCAYNE
4 Door 6 Cylinder, Air $795

1961 CHEVROLET
Impala 4 Door Hardtop, Loaded $1095

1960 OLDSMOBILE
Super 88, Loaded $895

1963 Nova Chevrolet
Station Wagon 4 Door 1450

1961 CHEVROLET
Pickup $850 00

1960 CHEVROLET
Pickup $795.00

1961 OLDSMOBILE
Station Wagon Loaded, 8 Pass. $1295

1962 CORVAIR
Monza 900 ..... $895

DENSON'S USED CARS
300 E. Hwy. HI 3-3912

BUY OR SELL THROUGH CLASSIFIED ADS—

BARGAIN BUYS!

COMPARE OUR CARS FOR QUALITY
COMPARE OUR CARS FOR PRICE

• WEEKEND SPECIALS •
1957 Chevrolet 4 Door ..... $295.
1955 Chevrolet ..... $100.

ALSO THESE LATE MODEL CARS AT BIG SAVINGS
1962 Chevrolet Convertible
1961 Impala Loaded
1962 Chevy II 4 Door
1963 Chevrolet Pickup Clean
1961 Mercury 2 Door
1960 Ford 2 Door

Southside Motor Co.
T. C. Goss & "Doc" Davis
Big Spring Highway

REAGAN MYRES
OWNER

Regan Myers, a former Snyder car salesman for 13 years, invites all his old friends and customers to come by and visit him at his new location at 610 East Highway. Visit him also for the finest in used car buys at bank rate financing too.

NOW OPEN!
Sharpest Late Models In Town!
20 Extra Good Units
HERE'S JUST A FEW.....

1965 Ford Galaxie 500 Fordor Sedan. Power Steering, Power Brakes, V-8, Auto. Trans., Factory Air. List Price $4,000.00 ..... $2429

1964 Oldsmobile Super 88 4-dr. Hardtop. Power & Air. Lots Of Trouble Free Miles, Luxury DeLuxe At This Low, Low Price $2650

1964 Ford Galaxie 500 Fordor Hardtop. Black with Red Vinyl Interior, V-8, Standard Trans., Radio, Heater, Power Steering, Padded Dash, Factory Air. Ready To Go $1919

1964 Pontiac Catalina Ventura 2-dr. Sport Coupe. Red & White Interior. Loaded with all the Goodies $2450

1964 Ford Galaxie 500 Tudor Hardtop. V-8. Standard Trans., Factory Air. Here's A Hot One $1999

SNYDER MOTOR SALES
610 East Highway Next To Sears Phone HI 3-3981

Forces Work To Help South Viets

By RALEIGH ALLSBROOK

NEW YORK (AP) — Far from the sound of gunfire, an army of American civilians is working to ease the pain of war among the South Vietnamese.

These homefront forces labor under the banners of a score or more of private relief agencies sending food, clothing and other supplies to that battle-torn land.

The value of materials shipped last year reached $4.6 million, more than a half million above the 1963 figure. This year's total is expected to increase considerably.

All of the help goes to South Vietnamese civilians: The dependents of military personnel, widows, orphans and the poor and uprooted in battle areas.

"It's wonderful the way everyone is working together there to assist the people," a spokesman for Catholic Relief Service said. "It's created a feeling of one big family."

The agency is one of the largest providing help. Other major ones are CARE, Mennonite Central Committee, Foster Parents Plan and Project Concern.

Catholic Service began its South Vietnamese program in 1954 and now is feeding more than a half million persons daily. It expects to double the number shortly.

CARE is distributing food, clothing, blankets, tools for development, first aid equipment and school supplies. It also plans to help farmers rebuild their war-ravaged lands.

Mennonites constructed a 35-bed hospital and clinic and treat 150 patients daily. They also hand out food and U.S. surplus commodities.

Foster Parents Plan is providing social work and counseling assistance to about 5,000 families.

Project Concern operates a 20-bed hospital, five clinics and is planning a 53-bed hospital. Most of its work is with a wandering mountain people called Montagnards, who speak a language of their own and are among the victims of the fighting.

Most of the relief agencies belong to the American Council of Voluntary Agencies for Foreign Service, Inc., A coordinating council in Saigon also helps them put their efforts to the best advantage.

NEWLEY DECORATED BUSSINESS BUILDING
FOR RENT - 710 25th.
PLENTY OF PARKING SPACE.
CALL HI 3-4347.

NO RENT DISTRICT

EARLY'S TIRE CO.
Will Meet or Beat
Any Tire Price
ATLAS & GATES
TIRES
2400 - 25th. St.
DIAL HI 3-9123

Sentenced As Draft Dodger

FORT WORTH (AP) — U.S. Dist. Judge Leo Brewster sentenced David Myers, 26, a Jehovah's Witnesses minister from Irving, to two years in prison Thursday for draft dodging.

Brewster chided Myers for refusing military service. Others, he said, "are putting their lives on the line so there can be a court like this."

Myers registered as a conscientious objector in 1962. The government offered not to prosecute him if he worked in a military hospital for two years.

Myers refused the offer then and again Thursday when it was repeated by Brewster. He told the judge:

"I don't mean to be rebellious but I don't believe in this. I can't compromise with my religious beliefs."

Champion Pedro Oliva made 185 hits for the Minnesota Twins last season. He led the league in most hits while batting .321.

LEGAL NOTICE

The Snyder Public Schools Board of Trustees is accepting bids on the sale of one frame building located on the playground at Central Elementary School. The building is approximately 38' by 24'. Successful bidder will be required to move the building and clear off and clean up the building site to the satisfaction of the school board. Building must be moved within 45 days after acceptance of bid. Sealed bids will be accepted at the office of the business manager, School Administration Building, until 6 p.m., Tuesday, Dec. 14, 1965. The board reserves the right to reject any and all bids.

LEGAL NOTICE

NOTICE TO BIDDERS OF SCURRY COUNTY'S INTENTION TO RECEIVE BID PROPOSALS AT A SPECIAL SESSION TO BE HELD ON MONDAY, NOVEMBER 15, 1965, AT 10:00 A.M. TO PURCHASE ONE (1) MOTOR GRADER FOR USE IN PRECINCT NO. 1

Notice is hereby given that the Commissioners' Court of Scurry County, Texas, will convene at a Special Session to be held on Monday, November 15, 1965, at 10:00 a.m. at the Scurry County Courthouse, Commissioners' Courtroom, Snyder, Texas, to receive and open all sealed bids for Scurry County to purchase for cash and one trade-in, one (1) motor grader for use in Precinct No. 1 of the following minimum specifications:

One (1) fuli diesel motor grader with direct electric starting, 115 H.P. motor, all clutch, mechanical controls, triple box section frame, power steering, self contained hydraulic moldboard with hydraulic side shift, cab with factory heater and tinted glass, 6 forward and 4 reverse speed transmission, 12:00 X 24 10 ply tires.

The County shall give in trade and the successful bidder shall accept as part of the County's consideration for such motor grader, one (1) Caterpillar motor grader.

THE COMMISSIONERS' COURT reserves the right to reject any and all

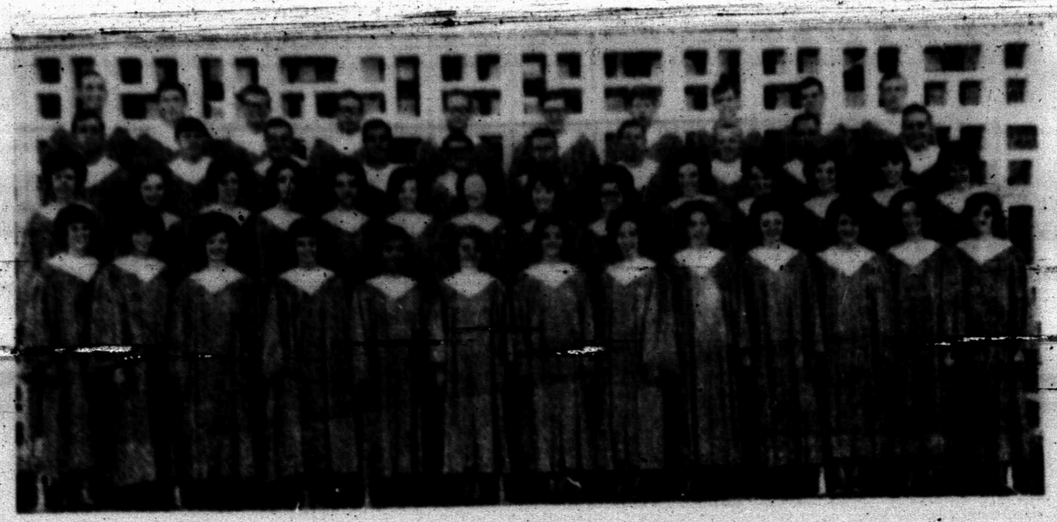

TO PRESENT CONCERT — The Meitersinger Chorus of Lubbock Christian College will present a concert of religious music at East Side Church of Christ at 6:30 p.m. Sunday. Concert numbers, hymns and spirituals will be sung during the hour-long program. Featured at the intermission will be a women's octet and a men's quartet. Charles Cox of the LCC music department, directs the chorus. The concert here will be the final one of a four-day tour.

CHURCH NEWS

CHURCH NOTES

East Side C-C

Don Browning will speak at all services Sunday at East Side Church of Christ. For the 8:15 a.m. radio service he will speak on Romans, Chapter 3. For the 10:25 a.m. service the subject will be "Gifts That Prove Our Love," Cor. II, 8:1-9, and at 6 p.m. Mr. Browning's subject will be "Some Things That Bother Me."

The Meistersinger Chorus of Lubbock Christian College will present a concert at 6:30 p.m. Sunday night. The concert will follow the evening worship service. The chorus is under the direction of Charles Cox and has 53 members.

Following the concert, there will be an all - congregational fellowship supper at the barn in Towle Park. Everyone is invited to bring supper and join in the fellowship.

Classes will meet at 5 p.m. Sunday and everyone is urged to attend. The Ladies Bible Class meets at 9:30 a.m. each Wednesday and mid-week services are scheduled for 7:30 p.m. Wednesday.

* * *

First Methodist

"Love With All Your Heart" will be the sermon subject of Dr. John A. English at the 10:55 a.m. worship service Sunday at First Methodist Church. The Vesper Voices will sing with the Chancel Choir under direction of Mrs. Bob Womack, with Mrs. Wendell Rehm at the organ.

Sunday evening fellowship will begin at 5:30 for the MYF, 5:45 for the Vesper Voices, and 6 for the Cherub Choir in Wesley Hall. The Trinitiy Methodisit MYF will be guests of the First Methodist MYF. A snack supper will be served by the Nancy Caton Class.

Sunday evening worship service will begin at 7 p.m. The sermon subject will be, "Moments We Are Proud Of."

Other activities for the week included the Methodist Men's dinner at 7 p.m. Monday; The Esther Circle meeting and Boy Scout meeting at 7:30 p.m. Tuesday; Story Hour at 9:30 a.m. Wesleyan Service Guild at 7 p.m. and Chancel Choir rehearsal at 7:30 p.m. Wednesday; Hayley Class party at 7 p.m. Thursday; WSCS Bazaar on Saturday, with lunch to be served from 11 a.m. to 1 p.m.

* * *

Calvary Baptist

The radio broadcast, "A Voice from Calvary," will be presented over KSNY at 9:05 a.m. Saturday.

The Bible School will begin at 9:45 a.m. Sunday at Calvary Baptist Church. There are classes for all ages. The Rev. Robert K. Knutson, missionary to Hawaii, will show slides and speak to the Young People's Department during the Sunday School hour.

Rev. Knutson will then speak at the 10:45 a.m. worship service. He has an arrangement of idols from Hawaii which many prople on the islands worship. Included is a Buddha given to him by a woman who had worshipped it for 25 years before she became a Christian. He also has pictures of the interiors of many pagan temples on Honolulu.

The Ambassador Choir will practice at 5:30 p.m. The adult prayer groups and Training Service will meet at 6:15 p.m. on Thursday, Nov. 18. On the The Rev. George A. Shott, Jr., for, will preach at the 7 p.m. worship service on the subject, "Is the Bible Standard Too High?"

Green Hill Baptist

Regular worship services will be held at 11 a.m. and 7:30 p.m. Sunday at Green Hill Baptist Church, with the Rev. Jerry Speer, pastor, bringing both messages. Sunday School will begin at 9:45 a.m. and Training Union at 6:30 p.m.

On Monday, Junior and Intermediate GA's will meet at the church for their regular meeting. The night circle of WMU will meet at 7 p.m.

Beginner Sunbeams will meet at 9:30 a.m. Tuesday, and at the same hour the WMU will meet by circles for Bible study.

Wednesday at 7 p.m. officers and teachers, YWA, RA's and Primary Sunbeams will meet. Prayer service will begin at 7:45 p.m. with choir rehearsal to follow at 8:30 p.m.

* * *

Our Lady Guadalupe

Sunday masses are at 7 a.m. and 10 a.m. Weekday masses are at 7 a.m. daily and 7:30 p.m. Wednesday, and at 7 p.m. on the first Friday of the month.

Confessions are at 6:30 p.m. on Wednesdays and Saturdays.

The Apostolic Hour is held at 7 p.m. and the Ultrella and Bible Class at 8 p.m. Wednesday.

On Saturday, Sabatina is at 7 p.m.; Communion at 7:30 p.m. and Rosary and Thanksgiving at 7:45.

The choir rehearses at 7 p.m. on Tuesday and Friday.

The Parish Council meets at the end of the month; the Guadalupans at 7 p.m. on the first Monday; the Holy Name Society at 7 p.m. on the second Monday; the Daughters of Mary at 9 a.m. on the fourth Sunday. The Altar Boys meet at 9:30 a.m. every Saturday; and the Coursillistas at 8 p.m. every Friday. Religious instruction is given at each meeting.

Fr. P. Herman Valladares, M.A.M.A. is pastor of the church located at Thirteenth Street and Avenue K.

* * *

St. Elizabeth's Catholic

Sunday masses are at 7:30 and 10:30 a.m. Masses on Holyday are at 7:30 a.m. and 7:30 p.m. Confession is at 7:30 p.m. on Saturday and before both masses on Sunday.

Father Cyril Lange is pastor of the church which is located at Avenue A and Thirty-first Street.

The Knights of Columbus Council No. 4414 hold their regular meetings on the second and fourth Tuesdays of the month.

The St. Elizabeth Ladies Altar Society meets on the first Thursday of each month.

Both organizations conduct their meetings in the basement of the church.

* * *

Trinity Methodist

Church School will begin at 9:45 a.m. and worship service at 10:55 a.m. at Trinity Methodist Church. The MYF will meet at 5:30 p.m. and the evening worship service will begin at 7. The Rev. Ross Dunn, pastor, will bring both the morning and evening messages.

The [illegible] Guild will meet at 7:30 p.m. Tuesday in the home of Sis Jones, with Mrs. Jones bringing the program.

Trinity Methodist Church will sponsor a Thanksgiving dinner on Thursday, Nov. 18. On the menu will be turkey and dressing and all the trimmings. Tickets are priced at $1.50 each for adults and 75 cents each for children under 12.

Colonial Hill Baptist

Sunday School begins at 9:45 with the morning worship service at 11 o'clock. The pastor, Miller Robinson, will be in the pulpit for both services Sunday. The message for the morning will be titled, "Pigs Or People", Matthew 8:28-34. Special music for the morning will be presented by Jim Casey.

The church budget committee will meet Sunday at 3 p.m. in the church office. The youth Choir will meet for practice at 5:30 p.m.

Training Union begins at 6 p.m. with the evening worship service to follow at 7 o'clock.

During the month of November special emphasis is being placed on Sunday night attendance. A group of hosts and hostesses are being assigned for each Sunday night during the month. The group is in charge of promotion attendance for the evening services. Hosts and hostesses for Sunday are Mr. and Mrs. Myron Roe, Mr. and Mrs. Carl Whitfield, Mr. and Mrs. A. C. Floyd, Sr., and Mr. and Mrs. Hubert Cargile. Plans are to present the newly organized Junior Choir Sunday evening, and it will present the special music for the evening worship service. The message for the evening will be "By Faith," Romans 5:1.

Monday evening at 7 o'clock the Smith Circle of the WMU will meet in the home of Mrs. J. P. Crook for mission study.

Tuesday morning at 9:30 the day circles will meet in the Intermediate department for mission study followed by a luncheon in Fellowship Hall.

The Primary Sunbeams will met Tuesday at 2:45 p.m. and the World Friends at 3:45 p.m.

Wednesday afternoon at 3:45 the GA's will meet. The Royal Ambassadors will meet at 6:45 p.m. The teachers and officers of the Sunday School will meet at this same time for lesson discussion and preparation, followed by prayer meeting at 7:45 p.m. The adult chair meets at 8:30 p.m. for practice.

Thursday afternoon from 4 p.m. until 5 o'clock members of the church are asked to meet at the church for visitation assignments.

The graded choirs will practice on Thursday from 4:15 p.m. until 5 o'clock.

* * *

Bethel Baptist

Sunday School begins at 9:45 a.m. with the morning worship service at 11 o'clock. The message by the pastor for the morning will be "I Am Redeemed." based on Romans 8. Miss Linda Allen will sing a solo at the morning service, "I Am Redeemed."

Training Union will meet at 6:30 p.m. The evening worship service will begin at 7:30 p.m. The pastor's sermon subject will be "What Do We Mean by Sanctification?" from Romans 7.

Wednesday activities will begin with the meeting of the Junior and Intermediate GA's meeting at 7 p.m. Miss Lora Pinkerton is the director of the groups. The pastor will begin a new series of studies on "The Letter to The Romans," at 7:30 p.m.

* * *

St. John's Episcopal

The Holy Eucharist will be celebrated at 8 a.m. and 10:30 p.m. Sunday at St. John's Episcopal Church. Sunday School meets at 9:45 a.m.

The celebrant will be the Rev. Truman E. Bennett. Serving as acolyte will be Pat Alexander and the [illegible] will be Dennis Holden. Louis Alexander will be the usher and Susie Hendrix will be the organist. Mmes. Virgil McConnell and Truman E. Bennett will have altar duty for the week.

The Holy Eucharist will be celebrated at 7 a.m. on Thursday. The Altar Guild will meet at 7:30 p.m. Thursday for a workshop on the care of the altar conducted by Fr. Bennett.

First Baptist

Sunday School will begin at 9:45 a.m. Sunday with the Lesson taught over Radio Station KSNY by Dr. A. B. Lightfoot at 10:05 a.m. The morning worship service will be at 11.

Training Union starts at 5 with the evening worship service at 6:15 p.m. RA Focus Week will be climaxed Sunday night with the RA Recognition Service. Dr. Lightfoot will bring his message on "We Are Ambassadors."

"Sunday School at Night" will begin this Sunday morning and will continue through next Sunday morning. During the week "Sunday School at Night" will be Monday, Tuesday and Wednesday nights beginning at 7 p.m. The inspirational speakers will be Doug Brown from the state office in Dallas on Monday night, Rev. Tommy Burress of Southwest Park Baptist Church of Abilene, Tuesday night, and and Dr. Lightfoot will speak on Wednesday night.

Due to the "Sunday School at Night" emphasis there will be no Beginner Choir, RA's, Ga's or Sunbeams meetings Wednesday night.

Tuesday morning at 9:30 the WMU will meet for mission study in various homes. Nov. 23 is Community Missions day with the ladies delivering baskets to the needy of the community.

* * *

First Presbyterian

The Sunday morning message of the Rev. John Gordon, pastor of First Presbyterian Church will be titled "A Time to Remember." The scripture background is taken from Revelation 20:1-6 and 21:1-7 with [illegible] text found in 21:7.

This will be Loyalty Sunday for all members and friends of the church, as once again they are asked to rededicate their lives and possessions to the Lord.

Senior and Junior High Fellowship will meet at the church at 6 p.m., with election of officers and a look ahead on the program.

The Session will meet for the regular monthly meeting at 2:30 p.m. at the church.

United Presbyterian Women will meet Tuesday at 6:30 p.m. at the church. The program will be brought by Mrs. Bruce Gardner and a "Thank" offering will be taken.

* * *

37th Church of Christ

J. D. Thomas, professor of Bible at Abilene Christian College, will preach at both worship services Sunday at Thirty-Seventh Street Church of Christ in the absence of Maxie B. Boren, who will be in a gospel meeting Nov. 14-19 at Ardmore, Okla.

Bible classes are provided for all ages at 9:45 a.m. Sunday, with the worship hour to follow at 10:45. Classes for third grade through high school age groups meet at 5 p.m. with the evening worship service following at 6.

Ladies Bible class meets at 9:30 a.m. Wednesday with the midweek worship service set for 7:30 that night.

"Five Minutes With the Master" is a week-day radio program presented over KSNY at 8:15 a.m. Monday through Friday with Mr. Boren as speaker.

"The Herald of Truth" is a nation - wide television program conducted by Highland Church of Christ in Abilene and can be viewed on Channel 12 at 10:15 a.m. Sunday.

Member Texas
OPTOMETRISTS
Drs. Blum and Nesbit
Optometric Association
Phone FR 3-3992
1825 25th. St.

Be still

"Incline not my heart to any evil thing." Psalm 141:4

The forbidden thought may
come to charm;
As evil appears to seek no harm.
Accepted wishes can become
desire.
As passion sets a heart on fire.
Reason lies prone, forgotten, till
An answered prayer the passions
still.

WILL CURTIS

Union Baptist

"The Need of Christian Growth" will be the sermon subject of the Rev. Guy A. White at the 10:50 a.m. worship service Sunday at Union Baptist Church. The text is from Peter II 3:1-18. At 7 p.m. the title of the sermon will be "The Soverignty of God" with the text from Romans 9:6-24. Sunday School will begin at 9:45 a.m. and Training Union at 6 p.m.

The WMU will meet at 9:30 a.m. Tuesday and the women are urged to visit after the meeting. Men of the church will meet at 7 p.m. Tuesday for visitation.

On Wednesday at 6:30 p.m. RA's, GA's, Sunbeams and officers and teachers will meet. The officers and teachers will study Chapter 6 of the study course book and prepare for the Sunday School lesson. Prayer meeting and a study of Baptist doctrine are set for 7:30 p.m.

Saturday, Nov. 13, will be work day at the church. All young people and adults are urged to be present.

* * *

Morningside Baptist

Sunday School will begin at 10 a.m. and morning worship at 11 a.m. Sunday at Morningside Baptist Church. The Training Service will begin at 6 p.m. and the evening worship service at 7 p.m.

The Rev. Royce Sanders will bring both morning and evening messages. There are classes for all ages in the Sunday School and Training Service.

Ever fry cucumbers? Pare the cucumbers and cut into ¼-inch rounds. Dip in slightly beaten egg mixed with salt and pepper, then roll in fine cracker crumbs. Fry the coated cucumber slices in butter in a killet.

REV. ROBERT KNUTSON

Missionary To Speak Here Sunday

The Rev. Robert Knutson, missionary to Hawaii with the Bible Baptist Fellowship International, will be the guest speaker at the 10:45 a.m. worship service Sunday at Calvary Baptist Church.

Rev. Knutson, a veteran of over five years of active duty in the U.S. Navy, spent two years as a hospital corpsman and clinical laboratory technician at the submarine base at Pearl Harbor. During that tour of duty, he helped organize and became a charter member of the Fellowship Baptist Tabernacle in Honolulu.

Upon completion of his military duty, Rev. Knutson and his wife entered Baptist Bible College, Springfield, Mo., and graduated with the class of 1963. He received the award for being the honor mission student, and his wife the honor of being the class speaker for women.

Since graduation he has spent a year on the staff of the Central Baptisit Church in Anaheim, Calif., where Dr. Bob Wells is pastor. After spending one year as coordinator of Jackson College, Hawaii's first Christian liberal arts college, he is now preparing to return to Hawaii to establish local New Testament churches.

Add a cup of grated sharp cheddar cheese to a package of pastry mix and make up according to package directions. Roll out ¼ inch thick; cut into strips and bake in a very hot oven for about 10 minutes. Serve as a delicious accompaniment to soup.

Northside Baptist

Services at Northside Baptist Church will begin at 9:45 a.m. with the Sunday School hour. The lesson for the week is titled "Warnings of Judgment," Amos 1:1-5:27.

Morning worship will begin at 10:55 with the pastor, the Rev. John Duke, speaking. Activites will continue in the afternoon with choir practice at 5 p.m. and the Baptist Training Course at 6:30. The evening worship service will be broadcast over KSNY.

The Missionary Baptist Association of Texas will meet Nov. 16-18 at Beacon Baptist Church in Tyler. The Rev. Fred Dowell is the host pastor. The State Ladies Auxiliary will met Nov. 16. The Rev. and Mrs. John Duke, Mrs. Doris Stokes and Mrs. Joy Keller will represent Northside Baptist Church at the Tyler meetings.

* * *

First Christian

The Rev. Alan Lynch will have as his sermon subject, "Can America Be Christian," at the 10:50 a.m. worship service Sunday at First Christian Church. The Sunday School will begin at 9:45 a.m. and youth groups, including Juniors, Chi Rhos and CYF, will meet at 5:30 p.m. The evening worship service is set for 6:30 p.m.

The Christian Woman's Fellowship will meet Monday, with the Baptist Training Course at 6:30, executive meeting set for 7 p.m. and the evening worship service and the General meeting to follow at 7:30. The evening service will low at 7:30 p.m.

* * *

Avenue D Baptist

November is picture-taking month at Avenue D Baptist Church. This Sunday, pictures will be taken of the Primary and Junior Departments.

Sunday School will begin at 9:45 a.m. and morning worship at 11. Training Union is set for 6 p.m. and evening worship for 7. The Junior Choir will practice at 5:15 p.m.

On Monday, the WMS will meet at the church at 9:30 a.m. and stay until after the noon meal. "Which Way in Brazil?" by Lester C. Bell will be taught by Mrs. Donal Gressett of Silver. A Mexican lunch will be served at noon and children who stay in the nursery are to bring sack lunches.

On Wednesday, the GA's RA's YWA and Sunbeams will meet at the church at 6:30 p.m. Teachers and officers will meet at 7 and the prayer service will begin at 7:30. Couples will meet for volleyball at 6:30 p.m. Saturday.

Ambulance Service
BOLGER
FUNERAL HOME
Dial HI 3-3533

The Deffebach Agency
2606 Ave R Ph. HI 3

New Testament Christianity In The 20th. Century
What Must I Do To Be Saved?
"Believe On The Lord Christ And Thou Shalt Be Saved"
Acts 16:30-31

JOHN DUKE
Pastor
Northside Baptist Church
16th. and Ave. S

FRIDAY TELEVISION

	KRBC Abilene Ch. 9, SCAT 4	KMID Midland Ch. 2, SCAT 2	KCBD Lubbock Ch. 11, SCAT 6	KPAR Sweetwater Ch. 12, SCAT 3	KWAB Big Spring Ch. 4	KLBK Lubbock Ch. 13, SCAT 6
6	:00 :15 :30 :45				Cartoon Circus	Sign On Cartoon Circus
7	:00 Today Show :15 :30 :45	Today Show	Todays News Rpt. & Wthr. Today	Cartoon Circus Mike Wallace News	Farm & Ranch News, Wthr. Mike Wallace News	Farm & Ranch News, Wthr. Mike Wallace News
8	:00 :15 :30 :45		8:25 News Today	Captain Kangaroo	Captain Kangaroo	Captain Kangaroo
9	:00 Fractured Pharses :15 :30 Concentration :45	Romper Room Concentration	Fractured Pharses Concentration	I Love Lucy Real McCoys	Donna Reed Real McCoys	Donna Reed Real McCoys
10	:00 Morning Star :15 :30 Paradise Bay :45	Morning Star Paradise Bay	Morning Star Paradise Bay	Andy Of Mayberry Dick Van Dyke	Andy Of Mayberry Dick Van Dyke	Andy Of Mayberry Dick Van Dyke
11	:00 Jeopardy :15 :30 Let's Play Post :45 Office	Jeopardy Let's Play Post Office	Jeopardy Let's Play Post Office	Love Of Life Search Tomorrow Guiding Light	Love Of Life Search Tomorrow Guiding Light	Love Of Life Search Tomorrow Guiding Light
12	:00 News Wthr :15 Texas Garden Tips :30 Let's Make A Deal :30	Divorce Court Let's Make A Deal	Noon Report Lets Make a Deal	The News Today Farm & Ranch As The World Turns	News & Wthr. As The World Turns	Eye Witness Jessie Lee & Bills As The World Turns
1	:00 Days of Our Lives :15 :30 The Doctors :45	Days of Our Lives The Doctors	Days of Our Lives The Doctors	Password Houseparty	Password Houseparty	Password Houseparty
2	:00 Another World :15 :30 You Don't Say :45	Another World You Don't Say	Another World You Don't Say	Tell The Truth Edge Of Night	General Hospital Edge Of Night	General Hospital Edge Of Night
3	:00 The Match Game :15 :30 General Hospital :45	The Match Game Sea Hunt	The Match Game The Nurses	Secret Storm The Nurses	Secret Storm Ben Casey	Secret Storm Ben Casey
4	:00 The Price Is Right :15 :30 Father Knows Best :45	Komic Karnival	Father Knows Best Superman	Donna Reed Beany & Cecil	Cartoon Carnival	Color Carnival
5	:00 Bid And Buy :15 :30 Huntley-Brinkley :45	Bid 'N Buy Huntley-Brinkley	Hoppity Hooper Huntley-Brinkley	Tammy Evening News	Ganly Time Evening News	Rifleman Evening News
6	:00 Local News Wthr. :15 Sports News :30 Camp Runamuck :45	News & Mkt. WT & Wthr. Cheyenne	Six O'Clock Rpt. Camp Runamuck	The News Today Sports & Wthr. Wild Wild West	Local News Here 'N' There Wild, Wild West	Local News Weather Wild, Wild West
7	:00 Hank :15 :30 Convoy :45	Convoy	Hank Convoy	Hogan's Heroes	Hogan's Heroes	Hogan's Heroes
8	:00 :15 :30 Mr. Roberts :45	Grand Ole Opry	Mr. Roberts	Gomer Pyle Big Valley	Gomer Pyle Bewitched	Gomer Pyle Bewitched
9	:00 Man From U.N.C.L.E. :15 :30 :45	Man From U.N.C.L.E.	Man From U.N.C.L.E.	Bewitched	Jimmy Dean Show	Jimmy Dean Show
10	:00 News Wthr. :15 :30 Tonight :45	News Final WT Today Wthr Tonight Show	Ten O'Clock Rpt. Tonight Show	The News Sports on Football	News & Weather The Late Show	News & Weather The Late Show
11	:00 :15 :30 :45			Million $ Movie		

AD or BC

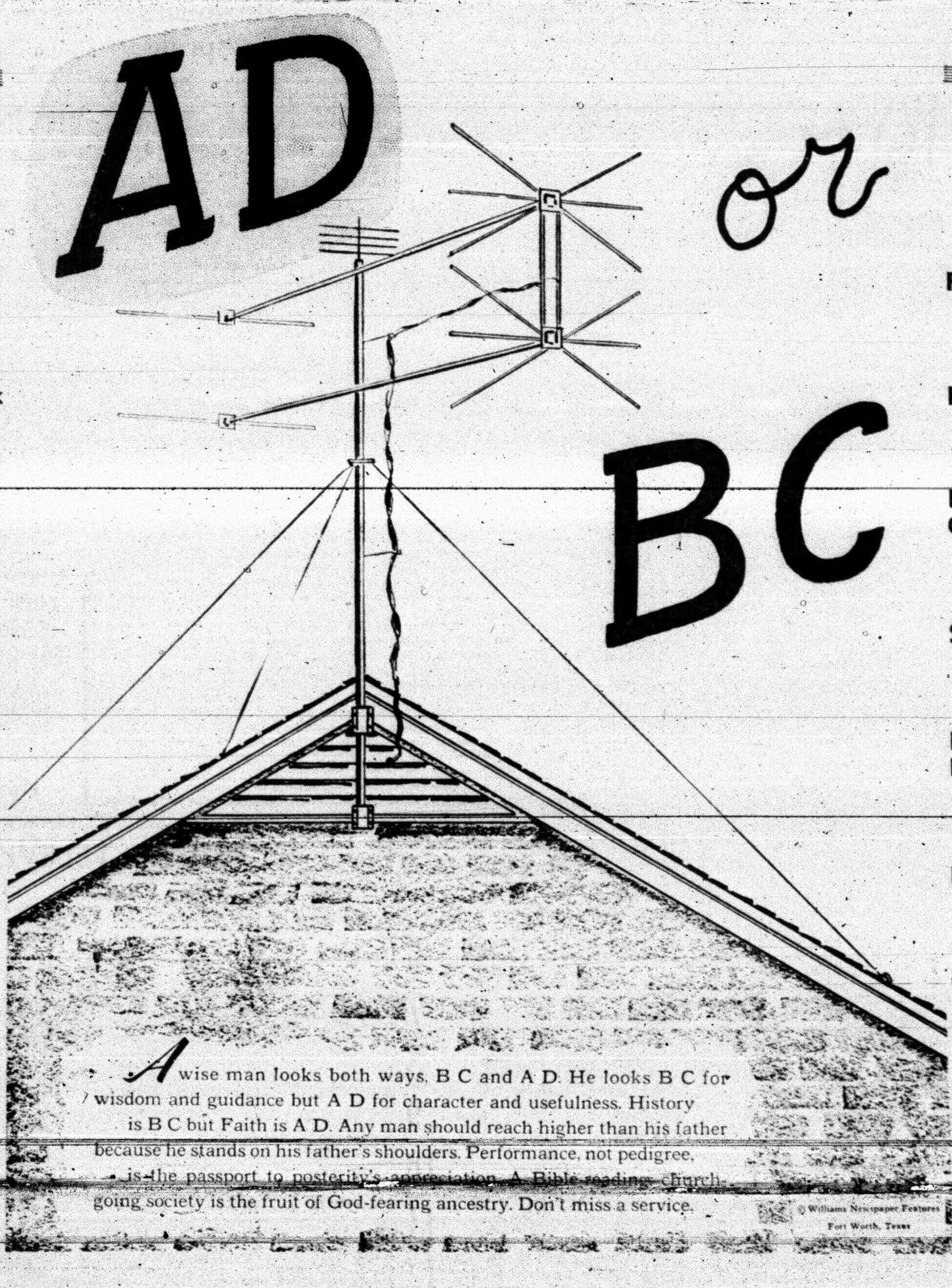

SPONSORED AND MADE POSSIBLE BY THE BUSINESS FIRMS LISTED BELOW:

Snyder National Bank
Member F. D. I. C.

Ballard's Cafe & Truck Stop
Mr. & Mrs. Carl Ballard
East Hwy. — HI 3-6641

Snyder Theatres
N. R. Clements

Snyder Savings & Loan Assn.
Max West
Corner Ave. S & 27th St. — HI 3-9305

Stinson Drug
Dean Floyd
1815 25th. — HI 3-3581

Caprock Materials Co., Inc.
Caprock-Employees
2300 Ave. Q — HI 3-4522

Town & Country Food Center
Skeet Jones
37th. & Ave. E — HI 3-7214

West Texas State Bank
Member F.D.I.C.

Willard Gladson Oil Field Constr. Co.
Mr. & Mrs. Willard Gladson
2705 35th — Ph. HI 3-5196

Les Francis Chevrolet
25th. & Ave. H — Ph. HI 3-5456

Bill Mapes Electric Co.
Commercial, Residential & Serv. Calls
308 23rd. — Ph. HI 3-3971

Bolger Funeral Home
G. Edward Bolger
1709 25th. — HI 3-3533

The Deffebach Agency
Lyle & T. M. Deffebach
2606 Ave. R — HI 3-3611

A wise man looks both ways, B C and A D. He looks B C for wisdom and guidance but A D for character and usefulness. History is B C but Faith is A D. Any man should reach higher than his father because he stands on his father's shoulders. Performance, not pedigree, is the passport to posterity's appreciation. A Bible reading church-going society is the fruit of God-fearing ancestry. Don't miss a service.

© Williams Newspaper Features
Fort Worth, Texas

SPONSORED AND MADE POSSIBLE BY THE BUSINESS FIRMS LISTED BELOW:

Forrest Builders Supply
R. E. Weber
2109 25th. — HI 3-3301

Hall Drug
Emory & Ileta Hall
606 East Hwy. — HI 3-4571

Higginbotham-Bartlett Co.
R. C. Patton
1913 25th. — HI 3-3431

Snyder Daily News
2107 25th. St.

Bell-Seale Funeral Home
Gaither Bell and Bill Seale
31st. & Ave. S

Little Mexico Cafe
Mr. & Mrs. Carlos Mllares
East Hwy. — HI 3-9169

Wilson Motors
Wm. H. Wilson, Jr.
East Hwy. — HI 3-6351

Midwest Electric Co-Op, Inc.
Johnnie Ammons, Mgr. & Parker Westel
Roby, Texas

J. C. Penney Co.
Charles Hartman
1808 26th. — HI 3-3182

Scurry Butane Company
Of Snyder
1012 25th. — HI 3-3728

66 Cafe
Mr. & Mrs. F. C. Hodges
East Hwy. — HI 3-6262

Daniel & Son Texaco Service
C. E. Daniel & Son
2300 25th. — HI 3-9124

Rhodes Welding Co.
Mr. & Mrs. Cot Rhodes
Lamesa Hwy. — HI 3-4861

Feather Printing Co.
2107 25th. St.

Churches Of Snyder And Area — Support Them Every Week!

ASSEMBLY OF GOD
First — Ave. S & 19th. St.
North Side — 1000 13th.

BAPTIST
Avenue D — 324 30th.
Bethel — 1708 Ave. E
Calvary — 2300 W. 35th.
Central — Hermleigh
China Grove — Hermleigh
Colonial Hills — 3506 El Paso
Dermott — Dermott
Dunn — Dunn, Tex.
First — 1701 27th.
Ira — Ira, Tex.
Knapp — Star Rte., Ira, Tex.
Midway — Midway
Morningside — 119 36th.
Mount Olive — 3306 Ave. M
North Side — 1909 16th.
Primitive — 2011 Ave. M
Templo Bautista — 1315 Ave. S
Union — Rt. 1, Union

CATHOLIC
Our Lady Of Guadalupe
St. Elizabeth's — 31st. & Ave. A
St. John's — Hermleigh

CHRISTIAN
First — 2701 W. 37th.

CHURCH OF CHRIST
Ave. R
Dunn — Dunn, Tex.
East Side — 31st. & Ave. C
Fluvanna — Fluvanna, Tex.
Gail — Gail, Tex.
Hermleigh — Hermleigh, Tex.
Ira — Ira, Tex.
Lloyd Mountain Church of Christ
Lloyd Mountain
Spanish
Thirty Seventh St. — 2500 37th.

CHURCH OF GOD
Church Of God — 3412 Ave. H
Church Of God, Ira, Texas
The Church Of God — 2100 Ave. O

EPISCOPAL
St. John's — 2214 42nd.

JEHOVAHS WITNESSES
Jehovahs Witnesses — 607 N. Ave. S

LUTHERAN
Grace Lutheran — Cogdell Dr.

METHODIST
African Evangelical
Camp Springs — Camps
Dermott — Dermott, Tex.
Dunn — Dunn, Tex.
First — 2700 Ave. S
Fluvanna — Fluvanna, Tex.
Gail — Gail, Tex.
Hermleigh — Hermleigh, Tex.
Ira — Ira, Tex.
Trinity — Big Spring Hwy.
Union — Rt. 1, Union, Tex.
Iglesia Methodist Mission — 21st. & Ave. T

NAZARENE
Church Of Nazarene — 704 30th.

PENTECOSTAL
United — 3101 Ave. C

PRESBYTERIAN
First — 2706 Ave. R

APOSTOLIC FAITH
Apostolic Faith — 2506 25th.

FAITH TABERNACLE
Faith Tabernacle