MONDAY

THE SNYDER DAILY NEWS

VOL. 20, NO. 135 SNYDER, TEXAS (79549) MONDAY, OCTOBER 6, 1969 TEN PAGES—PRICE 10c

UN Eyes Hijacking

By WILLIAM N. OATIS
Associated Press Writer

UNITED NATIONS, N. Y. (AP) — Eleven countries are requesting the U. N. General Assembly to ask all nations to outlaw aerial hijacking.

In a letter today to Secretary - General U Thant, the countries asked that "piracy in the air" be added to the agenda of the assembly's current session. They sought a study of legal measures that governments might adopt against a "frowing menace to commercial aircraft."

They proposed a resolution calling for effective laws against seizure of aircraft in flight, punishment of hijackers, a new international convention against air piracy and compliance with the 1963 Tokyo convention "relating to the prompt release of passengers, crews and aircraft."

Countries sponsoring the resolution are the Netherlands, Belgium, Luxembourg, Canada, New Zealand, Lesotho, the Malagasy Republic, the Philippines, Argentina, the Dominican Republic and Ecuador.

Interested diplomats said the assembly probably will agree this week to take up the question although there may be some opposition.

They speculated that the Soviet Union would argue that an assembly debate is unnecessary because the International Civil Aviation Organization in Montreal is working on the problem.

Meanwhile, black African diplomats planned to step up their attack against white governments in Africa and against South Africa's failure to release South West Africa to U. N. control.

President Ahmadou Ahidjo of Cameroon was to present the General Assembly this afternoon a declaration against colonialism and racism that the African nations adopted Sept. 10 at their summit conference in Addis Ababa, Ethiopia.

★ ★ ★

Today In History

By THE ASSOCIATED PRESS

Today is Monday, Oct. 6, the 279th day of 1969. There are 86 days left in the year.

Today's highlight in history:

On this date in 1863, the first German settlers in America arrived in Philadelphia.

On this date:

In 1470, King Henry VI of England was released from the Tower of London.

In 1890, a Mormon church conference in Salt Lake City renounced the practice of Polygamy.

In 1911, Italian Marines occupied Tripoli.

In 1927, the era of talking pictures began with the opening of "The Jazz Singer" starring Al Jolson.

In 1918, during World War I American and French forces crossed the Aisne River in France, forcing a German retreat.

In 1958, the U. S. nuclear submarine, Seawolf, surfaced off New England after setting a record by remaining submerged 60 days.

Ten years ago— President Dwight D. Eisenhower invoked the Taft-Hartley Act in an effort to end a dock strike of Atlantic and Gulf Coast ports.

Five years ago — The Soviet Union accused three U.S. military attaches and British attache of espionage.

One year ago— Secretary of State Dean Rusk and Soviet Foreign Minister Andrei Gromyko discussed in New York the war in Vietnam, the Middle East and other world issues.

★ ★ ★

THE WEATHER

SNYDER TEMPERATURES: High reading Saturday, 91 degrees; low reading 65 degrees; reading at 7 a.m. Sunday, 66 degrees; High reading Sunday, 76 degrees; low reading, 53 degrees; reading at 7 a.m. today, 53 degrees.

Northwest Texas: Partly cloudy and cool tonight. Fair and a little warmer Tuesday. Low tonight 38 in northwest to 55 in southeast. High Tuesday 62 in north to 84 in south.

Northeast Texas: Decreasing cloudiness and cooler tonight. A few showers, ending tonight. Partly cloudy and mild Tuesday. Low tonight 58 in northwest to 70 in southeast. High Tuesday 75 in northwest to 84 in south.

North Central Texas: Partly cloudy tonight and Tuesday. A few showers, mainly in east, ending tonight. A little cooler in east and south tonight. A little warmer in west Tuesday. Low tonight 50 in northwest to 66 in southeast. High Tuesday 72 in northwest to 82 in south.

South Central Texas: Considerable cloudiness tonight and Tuesday with widely scattered showers or thundershowers, mainly in north tonight and in south Tuesday. A little cooler in north tonight and Tuesday. Low 62 in north to 76 in south. High Tuesday 78 to 90.

Southeast Texas: Considerable cloudiness tonight and Tuesday with widely scattered showers or thundershowers. A little cooler Tuesday. Low tonight 64 to 76. High Tuesday 78 to 88.

Southwest Texas: Considerable cloudiness tonight and Tuesday with scattered showers or thundershowers, mainly in southeast tonight. Cooler in south tonight, low 50 in north and west to 66 in southeast. High Tuesday 75 to 85.

West of the Pecos: Clear to partly cloudy in west and considerable cloudiness in east tonight and Tuesday. Cooler tonight, low 46 to 59. High Tuesday 72 to 86.

Louisiana: Cloudy to partly cloudy tonight and Tuesday with scattered showers. Low tonight 62 to 72 High Tuesday in 80s.

COALITION PARTNERS — Walter Scheel, left, chief of the Free Democrats Party, and Foreign Minister Willy Brandt of the Social Democrats are pictured in Bonn as they announced the sealing of a coalition pact that will enable them to form a new goverment. Brandt is expected to be the next chancellor. (AP Wirephoto by cable from Bonn)

WITH NEW CHIEF JUSTICE

Court In Session

By BARRY SCHWEID
Associated Press Writer

WASHINGTON (AP) — The Supreme Court opens a busy term today with a new chief justice while a fight roars in the Senate over the man picked to fill the vacant chair to his extreme left.

The new chief, Warren E. Burger, and seven holdover justices face decisions on such controversial matters as churches' tax exemptions, use of the death penalty, the priority drafting of war protesters and the rights of Negroes and the underprivileged.

But following tradition, the opening session is brief and really with little substance. About 75 lawyers are admitted to practice and Burger and his colleagues adjourn to a week-long series of private conferences on about 600 appeals that have piled up since last Spring.

The first round of decisions—hundreds of them—will be announced next Monday.

Figuratively at least, the justices are looking over their shoulders to the Senate where President Nixon's nomination of Judge Clement F. Haynsworth is in serious trouble.

Haynsworth, picked by Nixon and Atty. Gen. John N. Mitchell in August to succeed Abe Fortas, has run into rigid opposition from labor, liberal and civil rights groups. Some of them have accused the federal appeals court judge of unethical judcial behavior, an allegation that takes on deeper meaning since it was an ethics flap that brought about Fortas' resignation last May.

The Senate Judiciary Committee meets Wednesday, possibly for an initial vote. The nomination appears to have the support of most conservative Republicans and Democrats, but liberals and moderates have been asserting their opposition in growing numbers.

Whatever happens, it is undoubted that the court will have to operate with a vacancy for at least several weeks.

Burger, 62, is the 15th man to occupy the center chair in the Court's 179 year history. He takes over for Earl Warren, who was chief justice for 16 years.

Two of the holdover justices, Hugo L. Black and William O. Douglas, are veterans of more than 30 years on the Court. Black, at 83, has served 32 years. Douglas, 71 on Oct. 16, is in his 31st year.

The holdovers are John Marshall Harlan, 70; William J. Brennan Jr., 63; Potter Stewart, 54; Byron R. White, 52; and Thurgood Marshall, 61.

This venerable group, averaging 64½ years old, has before it a docket that invites an expansion of rights for the poor and the discontent.

On the civil rights front, Negro homeowners are seeking an opportunity to use community swimming pools and other recreation facilities regularly open to white families that live in the neighborhood.

The poor are clamoring among other things, for a guaranteed formal hearing before welfare can be reduced or cut off.

Vietnam dissenters, meanwhile, are challenging the priority induction of "delinquents" who turn in or burn their draft cards.

And religious, civil rights and civil liberties groups have united in attacking capital punishment in instances where the victim's life was not taken.

All Divisions In UF Drive Active

All divisions of the Scurry County United Fund Campaign were in full operation today as the organization sought a total of $40,638 to support the operations of nine participating agencies.

The general campaign kickoff took place at a breakfast session this morning at the First Baptist Church. The early morning session brought the last of the divisions into active participation in the campaign.

Some work already was underway by the advance gifts and special gifts divisions, and work in the school division also had been launched.

At mid-morning the campaign headquarters in the city hall reported contributions and pledges totalling $6,500 had been tabulated. This was an increase of approximately $1,000 since the office had closed for the weekend on Friday.

Most of the receipts so far were coming from the advance gifts and special gifts divisions.

Division leaders and their team captains were urging campaign workers to make their contacts as soon as possible. A schedule of report sessions is expected to be set up this week. Reports, however, may be made to the campaign headquarters at any time.

Industrial Arts Demonstration Set

A special demonstration of precision measuring devices has been set for 7:30 tonight at the Snyder High School Industrial Arts Department.

The demonstration is sponsored by the West Texas Industrial Arts Association and will be presented by Wessendorff and Nelms of Houston, distributors for Brown and Sharp Instruments Co., manufacturers.

All precision measuring instruments, including the latest electronic micrometers, will be demonstrated.

WHITE STUFF EVERYWHERE — Autumn's first snowfall dumped a deepening blanket of white on much of Colorado. Littleton, a Denver suburb, received an eight-inch snowfall. A newspaper boy, right, makes his way along his route on a street in Littleton. (AP Wirephoto)

INDICATED BY SCOTT

Vietnam Peace Breakthrough

WASHINGTON (AP) — President Nixon's chief spokesman in the Senate, Republican Leader Hugh Scott, has indicated a breakthrough may be in the offing in the search for peace in Vietnam.

Although he provided no details, Scott answered "yes, it is possible" when asked Sunday if the both sides might be approaching a de facto cease fire.

The Pennsylvanian gave the same answer when asked if Nixon "might be on the verge of something right now."

"I cannot tell you where there will be solid news, but there are some things happening," Scott said.

He was interviewed on the CBS radio-television program "Face the Nation."

But in a separate interview, Vice President Spiro T. Agnew said he knew of nothing that was about to be revealed by the Nixon administration on the Vietnam situation. He also backed up Nixon's refusal to be swayed by antiwar protests.

The President "cannot respond to the exhortation if he is convinced that that exhortation is based on illogics, simply because there are large number of people, because large numbers of people in a country of 200 million are still a small percentage of the citizens," he said.

Agnew said the United States has made many unsuccessful efforts to bring about peace.

"I can't point to anything specific," Agnew said. "I can only say the President is moving in all ways possible to reach an amicable solution to this terrible conflict."

He was interviewed on ABC's program "Issues and Answers."

Agnew's and Scott's comments came as Congress appeared to be preparing for increased debate on Vietnam policy.

Chief protagonist for stepping up the public debate is Sen. J. W. Fulbright, D-Ark., whose Foreign Relations Committee has scheduled five days of hearings on a bill to get all U.S. troops out of Vietnam by Dec. 1, 1970.

"The President has stated an intention to extricate the United States from the war," said Fulbright. "The Senate should give thorough study to all policy alternatives for achieving that objective."

Scott has called for a moratorium on criticism about administration Vietnam policy.

Rescue Workers Search For Soldier

SAN ANTONIO (AP)—Rescue workers searched today for the body of a Ft. Sam Houston soldier presumed drowned while trying to ford the San Antonio river on horseback in Brackenridge Park.

The soldier, about 27, was not at once identified. He disappeared after his horse balked in high water and threw him off Sunday, a witness said.

Heavy rains swelled the river. More than 2.75 inches fell in the 24 hours ending at midnight Sunday.

Police said the witness reported the water where the soldier was thrown off appeared to be about eight feet deep.

The witness, a woman, tried in vain to rescue the man, officers said.

Workmen at mid-morning cleared debris from the river to lower the water level. About 20 soldiers from Ft. Sam Houston joined the search.

Agent's Wife Gets US Gratuity

SAIGON (AP) — The U.S. government has paid $6,472 to the wife of the reported Vietnamese double agent in the Green Beret murder case, but the U.S. Command described the payment as a "missing person gratuity."

A spokesman said the woman, Phan Kim Lien, accepted the payment Saturday. He added: "The amount of the settlement was mutually agreed upon and represents what is determined to be adequate compensation."

Asked how the amount was arrived at, he said the number of children in the family and other factors were taken into consideration.

The spokesman said the woman's husband, Tha Khan Chuyen, "has been missing since June 20 while on duty with the U.S. Special Forces, Detachment B41, Moc Hoa, Republic of Vietnam."

"There is no evidence that he is dead," the spokesman said. "He is considered to be missing."

Gun Sales Add To Army Scandal

WASHINGTON (AP) — Allegations of improper gun sales are expected to be added to a seething Army scandal so far composed of accusations of theft, currency manipulation, and bribery against a clique of sergeants accused of running a "khaki cosa nostra."

And the Army's one-time top law enforcement officer is to be grilled by senators on allegations he protected a leader of the ring through what one of his investigators called a "goddamn fix."

Pentagon sources said at least one high-ranking officer was involved in the allegedly improper gun sales, including some Vietnam-war weapons.

The military sources said a team of Army investigators has uncovered evidence some of these guns were sold for private profit to civilian dealers.

In a second week of hearings before the Senate's investigators subcommittee, Army witnesses are expected to detail more about the double life they said was led by former sergeant major of the Army, William O. Wooldridge.

These are a few of the allegations so far made in the Senate testimony:

—Wooldridge was a leader of a multimillion-dollar criminal conspiracy of top-ranking enlistmen who schemed to systematically loot funds, equipment, food and liquor from NCO clubs in Germany, the United States and Vietnam.

—That the alleged scheme grossed $350,000 annually in rake-offs from slot machine proceeds in the clubs of the 24th Infantry Division in the Augsburg-Munich area of Germany.

—That Wooldridge used his rank, connections and influence to promote his friends, and to protect the alleged conspiracy from exposure.

—That at a secret, conclave at Ft. Benning, Ga., Wooldridge, the clique of sergeants and a retired major general met to plan a scheme to manipulate U.S. and Vietnamese currency and to direct the investment of illicit funds skimmed from the clubs.

—That some of the sergeants formed their own firm—the Meredem Corp.—to sell equipment and goods to the clubs they themselves ran.

—That payoffs in money and liquor dampened outcries and caused official investigations to be hampered or halted.

—That the provost marshall general of the army, Gen. Carl C. Turner, personally intervened to halt an investigation that threatened to link alleged illegal activities in Augsburg and Ft. Benning—an alleged action one of his key investigators say he called a "Goddamn fix."

"That files containing records of a 1943 court martial and two counts of AWOL against Wooldridge mysteriously disappeared from a record depository.

—And that there existed a highly unusual system which enabled the sergeants involved to be transferred in a body from Augsburg to Ft. Benning to Vietnam—in each case to assignments as NCO club officials.

Millhollon Rites Pend

Mrs. M.C. (Zerah) Millhollon, 95, who lived at 2212 Twenty-sixth Street, died unexpectedly at her home early today.

Funeral arrangements were pending at Bolger Funeral Home.

Mrs. Millhollon is survived by four daughters, Mrs. Ed Burdett of Corpus Christi, Mrs. Evelyn Pagan of Ozona, Mrs. Claude Hicks of Roswell, N.M., and Mrs. Garnett Kelly of Snyder; three sons, H. L. Millhollon of Snyder, Virgil Millhollon of Brownwood and Elman Millhollon of Lovington, N. M.; two brothers, Richard Sterling of Roswell, N.M., and W. R. Sterling of Ira.

Mrs. Beeks Dies Sunday

Mrs. Orphia Beeks, 72, of Hermleigh died at 8 p.m. Sunday in the Snyder Hospital.

A native of Waxahachie, Mrs. Beeks had been a resident of Hermleigh since 1923. She was married on Jan. 6, 1922, in Hill County to John H. Beeks. He preceded her in death in 1945.

Funeral arrangements were pending at Bell-Seale Funeral Home.

Surviving are a son, Orville Beeks of Hermleigh; three sisters, Mrs. Estie Applegate of Covington, Mrs. Lula Walkup of Valiant, Calif., and Mrs. Ollie Thompson of Hesperia, Calif.; two brothers, Robert Martin of Snyder and Ross Martin of Loraine; and two grandchildren.

Strongest Front Of Season Hits

Autumn thundershowers dampened the Snyder area this morning as a brisk north wind bougnt cool temperatures and heavy rainfall was reported down state.

Temperatures remained in the fifties throughout the morning as the strongest cool front of the new fall season arrived. South Texas areas were plagued with high water following heavy rains.

Swirling flood waters were expected to spill over the Frio and Leona Rivers in South Texas today after downpours left up to 12 inches of rain in the area.

The Weather Bureau warned persons that extensive rainfall would move down the Frio River to Derby with a crest of 20 feet by night. Considerable flooding was expected on the Leona River below Batesville.

The deluge-like rains Sunday came as all of Texas received downpours.

At least 11 persons were killed in motor vehicle accidents directly related to the weather. Two men were swept to their deaths in flood waters that rushed over highways.

Widely scattered showers lingered over the state early today as a sluggish cold front moved to a Dallas-San Angelo-Midland line.

Only traces of rain were reported at Corpus Christi, which caught 12.70 inches Sunday in one section.

About 9 inches pushed San Felipe Creek at Del Rio out of its banks at Del Rio as torrents pounded the middle Rio Grande Valley.

Up to 10 inches fell in the Fredericksburg region of the Texas Hill Country. Uvalde between San Antonio and Eagle Pass was soaked with more than 12 inches.

Flash flooding in the area west of San Antonio subsided along the upper Frio River and tributaries eastward to the Sabinal.

Rains of 4 and 6 inches sent the upper, Guadalupe River cascading across low places in the Comfort-Kerrville areas southward to Canyon Dam.

By ABIGAIL VAN BUREN

DEAR ABBY: Sometimes I suspect that in order to check on your readership, you deliberately give a stupid answer just to see how many protests you will receive.

Well, I strongly protest your answer to "MRS FUNNYNAME," who asked her husband to change their name to something more acceptable, but he wouldn't allow it. Instead of giving her some encouragement, you sided with the husband saying, "He's the one who has the last word, so why fight it?"

I have been a school teacher, so I know how a comic or vulgar sounding name can humiliate a chld. How sad to think that a man would handicap his children thus.

Please change your answer, Abby, and encourage her husband to think of his children.

MRS. H.J.K. of L.A.

DEAR MRS. H.J.K.: Had "MRS. Funnyname" asked me if he should change hs name because it was a source of embarrassment to his family, I'd have encouraged HIM to do so. But "MRS. Funnyname" wrote to say that her husband was "proud" of his name and refused to change it (which is, of course, his right), so since he had already turned a deaf ear to his wife's pleading, I say, "skip it." Her husband DOES have the last word.

* * *

DEAR ABBY: I am in love with a divorcee and I want to marry her. She says she loves me, too, but she doesn't want to get married again. Her reason: If she marries, it will end her alimony checks, which are considerable.

I am not a rich man, but I could support her well enough so that she wouldn't have to go to work.

How can I get her to change her mind?

LOVES LORI

DEAR LOVES: You probably can't. And I think it's just as well. Your Lori has a cash register where her heart belongs.

* * *

DEAR ABBY: I just read the letter from the lady who signed herself "FOOLISH BUT LUCKY" and I must agree, she is both. In this case she was lucky that her neighbor knew what to do upon finding her "lost" boy unconscious in a locked and abandoned refrigerator.

Did you know there are 3,380 chapters of the American Red Cross throughout the country offering courses in first aid, FREE OF CHARGE? This course includes instruction on how to give mouth-to-mouth resuscitation, how to stop severe bleeding, how to treat poisoning, open wounds, broken bones, and even accident victims who are suffering from shock.

The course is only 10 hours. Everyone who drives a car, has a child, works in a factory, swims in a pool, or peels a potato should know how to give emergency first aid.

VOLUNTEER

DEAR VOLUNTEER: A 10-hour investment which could save a human life sounds like a pretty good deal to me. I urge all my readers to call their nearest Red Cross chapter and sign up for the course BEFORE an accident happens.

* * *

CONFIDENTIAL TO "LONELY IN MEMPHIS": Don't sit around feeling sorry for yourself. If nobody calls you — call someone. Get out of the house and find someone who needs a lift more than you do. You won't have to look far.

* * *

Everybody has a problem. What's yours? For a personal reply write to Abby, Box 69700, Los Angeles, Cal. 90069, and enclose a stamped self-addressed envelope.

For Abby's booklet, "How to Have a Lovely Wedding," send $1 to Abby, Box 69700, Los Angeles, Cal. 90069.

BIRTHS

Mr. and Mrs. Thomas Gutierrez, 1907 Ave. O, are the parents of a 6 lb. 8 oz. baby boy, born at 2:22 a.m. October 5.

THE SNYDER DAILY NEWS

Published Sunday morning and each evening except Saturday by the Feather Printing and Publishing Co., Inc., at Snyder, Texas 79549.

Entered as second-class matter at the Post office at Snyder, Texas.

SUBSCRIPTION RATES: By carrier in Snyder 35 cents per week $1.50 per month. By mail in Scurry and adjoining Counties, one year $9.95. Balance of Texas one year $12.50. All other States $15.00.

MEMBER OF THE ASSOCIATED PRESS.

The Associated Press is exclusively entitled to use for republication all news dispatches in this newspaper, also local news published herein. All rights reserved for republication of special dispatches.

Mystic Has Confessed Setting Fire

By MARCUS ELIASON
Associated Press Writer

JERUSALEM (AP) — A police superintendent told a Jerusalem court today that a young Australian mystic had confessed setting fire to the Al Aksah Mosque in Old Jerusalem to clear the site for the rebuilding there of Solomon's Temple.

Supt. David Ofer said Michael Denis Rohan, 28, told the police in a statement after his arrest:

"About a week after I arrived in Jerusalem I discovered a Scripture that said that one person will be called by God to build the temple and therefore I decided God wanted me to build this temple. Therefore if I am the chosen one to do this, I will have to prove it by destroying the mosque. If this was God's will, then He would allow me to do it."

The Al Aksah Mosque was built on the site of Solomon's Temple, and the Wailing Wall nearby is the last remnant of the temple. The site is also Islam's third holiest shrine because Moslems believe that the Prophet Mohammed ascended into heaven from there.

Rohan is a member of a Christian sect which believes that the Messiah cannot come until Solomon's Temple is rebuilt on its original site. A sheep shearer by trade, the young man came to Israel in March.

Sitting in a bulletproof glass enclosure like the one that protected Nazi war criminal Adolf Eichmann, Rohan went on trial today on four charges of arson and desecration of a holy place. His Israeli lawyer told the three-judge court Rohan "does not confess to the charge and he does not confess to the facts" outlined in the charges.

Under Israeli law, a defendant does not plead guilty or not guilty. He can admit or deny all or some of the alleged facts, or he can refuse to reply at all.

If convicted on all the charges, Rohan could be sentenced to 44 years in prison.

The Weather Elsewhere

By THE ASSOCIATED PRESS

	High	Low	Pr.
Albany, clear	65	35	..
Albuquerque, clear	63	39	..
Atlanta, cloudy	75	56	..
Bismarck, cloudy	60	40	..
Boise, clear	59	38	..
Boston, clear	55	50	..
Buffalo, cloudy	70	48	..
Charlotte, cloudy	66	57	..
Chicago, rain	81	64	T
Cincinnati, cloudy	77	60	..
Cleveland, cloudy	73	52	..
Denver, clear	44	30	..
Des Moines, cloudy	73	43	.28
Detroit, cloudy	74	55	..
Fairbanks, cloudy	54	46	..
Fort Worth, cloudy	81	64	..
Helena, cloudy	51	43	.01
Honolulu, clear	87	72	..
Indianapolis, cloudy	78	61	..
Jacksonville, cloudy	80	71	.53
Juneau, cloudy	48	42	..
Kansas City, cloudy	76	50	.30
Los Angeles, clear	84	59	..
Louisville, cloudy	80	64	..
Memphis, cloudy	84	69	..
Miami, clear	84	75	.43
Milwaukee, cloudy	64	60	.01
Mpls.-St.P., clear	74	38	.21
New Orleans, cloudy	87	75	..
New York, clear	66	51	..
Okla. City, rain	81	51	.19
Omaha, clear	49	37	..
Philadelphia, clear	64	40	..
Phoenix, clear	83	52	..
Pittsburgh, cloudy	68	43	..
Ptland, Me. clear	55	42	..
Ptland, Ore. clear	72	43	..
Rapid City, cloudy	58	35	..
Richmond, cloudy	66	55	..
St. Louis, cloudy	79	67	..
Salt Lk. City, clear	58	34	..
San Diego, clear	80	49	..
San Fran., clear	77	60	..
Seattle, clear	65	49	..
Tampa, clear	86	76	.12
Washington, cloudy	67	47	..
Winnipeg, cloudy	47	39	..

T—Trace

Midday Stocks

MIDDAY STOCKS
By THE ASSOCIATED PRESS

AT&T	50½	off	
Atl Rich	100¾	up	¾
Beth Stl	28⅝		
Borden	24¾	off	¼
Cat Trac	43⅜		
Celanese	63¼	off	¾
Chrysler	37¼	up	¼
Cities Svc	48¾	up	¼
Coca Cola	77⅝	up	⅜
Cont Oil	28⅜	up	⅛
Crown Zel	36½	off	¼
Dow Chem	68¾	up	⅛
DuPont	115¼	off	½
Eastman	72½	off	⅞
El Paso NG	18⅛	off	⅛
Ford	43½		
Gen Elec	86⅛		
Gen Foods	78⅜	up	¾
Gen Mtrs	71⅝	off	⅛
Gen Tel	32¼	off	½
Geat A&P	28	up	¼
Gulf Oil	33¾	off	⅛
Halliburt	48¾	off	¼
IBM	343¼	off	1½
Int Paper	38¼	off	¼
Kennecott	44½	up	⅛
Mobil Oil	55⅞	off	⅜
Monsanto	38⅞		
Penn Cent	33⅞		
Phillips P	28⅜	off	⅛
RCA	42⅛		
Safeway	25⅞	off	⅛
Sears	67¼	off	¼
Stand NJ	69¼	up	¼
Stand Ohio	93½	off	3⅛
Tenneco	23¾	up	⅛
Texaco	30¾		
Transitron	6⅝	off	⅛
Un Carbide	41⅜		
Uniroyal	19⅝	of	¼
US Steel	36⅞	up	⅛
Woolwth	37		

Fair Results

SENIOR CULINARY DIVISION

Butter cake — 2. Mrs. Pauline McArthur.

Banana Nut Cake — 2. Mrs. Bobbie McKinney.

Pound Cake — 1. Mrs. Billy Jack Wilson.

Chiffon Cake — 1. Mrs. Bobbie McKinney - champion.

Pies (Apple) — 2. Mrs. Billy Jack Wilson.

Pecan Pie — 2. Mrs. Bobbie McKinney.

Dropped Cookie — 1. Mrs. Howard Hogue, 2. Mrs. Lillian Ashley.

Refrigerator Cookie — 1. Mrs. Howard Hogue.

Yeast Bread Loaf — 1. Mrs. C. D. Daniel, 2. Mrs. Pauline McArthur, 3. Mrs. Brady Bynum, 4. Mrs. Leona Benitez.

Bread (rolls) — 1. Mrs. Pauline McArthur, 2. Mrs. Ann Cross.

Sour Dough Biscuits — 1. Mrs. Lillian Ashley.

Quick Loaf Bread — 1. Mrs. Pauline McArthur, 2. Mrs. Ammie Braziel.

Mexican Corn Bread — 1. Mrs. Howard Hogue.

JUNIOR CULINARY

Bread Yeast Loaf — 2. Susan Eime.

Corn Bread — 1. Kay Lockhart, 2. Charles King.

Cookies dropped — 1. Rita Eicke, 2. Lori McCormick, 3. Dotsy Rosson, 4. Ector Rodriguez.

Cookies dropped — 4. Ruth Whitney.

Refrigerator cookies — 1. Skeeter McKinney.

Chocolate Chip Cookies — 2. Dotsy Rosson.

Bar Cookies — 1. Denise Holladay, 2. Norman Hernandez.

Apple Pie — 2. Denise Holladay.

Candy Divinity — 1. Paul Gore.

Peanut Brittle Candy — 1. Roy Don Howell.

Cake (German Cho.) — 1. Denise Cotton (Sweepstakes).

Pineapple Dream Cake — 2. Julia Griffin.

Chocolate Cake — 2. Barbra Tate.

Pound Cake — 2. Maria Lujan.

Sponge Cake — 2. Barbra Tate.

Tunnel of Fudge Cake — 2nd place, Julia Griffin.

Lubbock Residents To Air Complaints

LUBBOCK (AP) — Residents bock will have a chance to air their grievances about flood damage before a city council meeting Tuesday.

The Southwest Lubbock Home Owners Association has circulated petitions calling for improved drainage facilities. The association says some 400 area homes have suffered some flood damage in the past three years.

Space Lecture Set At Tech

LUBBOCK, Tex. (AP) — The October topic for planetarium lecture-demonstrations at the Museum of Texas Tech is "After the Moon—What?"

Space explorations and expectations for the future will be discussed each Sunday during the month at 3 p.m. The public is invited.

DRESS RIGHT — The ranks of this Rider College ROTC class at Trenton, N.J., are brightened by a female addition. Jean Ann Sarnowski, 20-year-old senior, joined the student military. (AP Wirephoto)

Cuban Lands Jet In Florida

HOMESTEAD AIR FORCE BASE, Fla. (AP) — A Russian-made MIG17 fighter plane piloted by a defecting Cuban officer landed Sunday near President Nixon's Air Force One jetliner.

As Nixon relaxed 30 miles away at his Key Biscayne retreat, the pilot set the Korean War vintage plane down on the base's only runway at 12:25 p.m. EDT.

Air Force One stood on an apron being readied for the President's return to Washington.

The little jet was picked up by radar 90 miles east of Key West, a Defense Department spokesman said. Military sources declined to say whether U.S. planes were sent to intercept it or whether its cannon and machine guns were loaded.

The Cuban defector asked and was granted asylum. His name was not disclosed.

The U.S. State and Defense departments said in Washington that the Cechoslovakian Embassy was asked to inform Cuban authorities that the plane would be made available for return to Cuba. The United States and Cuba have broken diplomatic relations.

The dull gray plane was searched by military officials and placed under police guard in a hangar on the base. It bore the number 232, a Cuban flag, and carried red stars on its wings and tail.

Gerald L. Warren, deputy press secretary to the President, said Nixon was kept informed of the situation.

A pair of Cuban citizens escaped the island in 1962 in a crop-dusting plane, landing in Florida. One of the men, Santiago Mendez Acosta, died in another crop duster seven years later while working over an Alabama field. His aircraft struck a power line.

Legionaires Fall Convention Set

HOUSTON (AP) — American Legionaires and the auxiliary of the eighth district will have their annual fall convention Saturday and Sunday here. District Commander William Barber has announced.

Events include a concert by the Smiley High School band, a talk on rehabilitation and an evening banquet for both groups.

HOSPITAL NOTES

ADMISSIONS: Arthur Puente, 1907 Nineteenth; Frances Jalomas, 1101 Twenty - sixth; Betty Hall, 808 Twenty-fifth; Elizabeth Brinner, 406 Twentieth Place; Carson Clayton, 313 Thirty-third; Earl Davis, Rt. 3; Wolanda Gutierrez, 1907 Ave. O; Billy Wilson, Arah Rt.; Lillie Raschke, 3607 Houston; Raymond Beccera, 110 Thirty-fifth; Mary Jane Smith, Rt. 3; Gladys Cummings, 2405 Ave. H; Genovena Lopez, Ave. R; John Wilson, 705 Sixteenth.

DISMISSALS: James Smith, Loretta Curtis, Mrs. Jerry Schulz and baby boy, Rose Minor, Manuel Chaidez, Grace Hill, Nettie Starnes, Lillian Hardy, Mattie Williams, Beulah Boyd, Elvis Pinkerton.

Minor Mishap

City Police investigated a minor traffic mishap at 3:45 p.m. Sunday at the intersection of Avenue S and Ninth Street. Involved were a 1966 Ford driven by Ronald Jackson Cochran of Dermott and a 1969 International pickup driven by William M. Davidson, Route 3, Snyder. Damage was described as slight.

PUBLIC RECORDS

NEW VEHICLES

Jesse Koensman, Route 2, 1969 Chevrolet-flat-bed truck, from Les Francis Chevrolet Co.

Lonnie Crosby, 1969 Chevrolet pickup, from Les Francis Chevrolet Co.

W. C. Hart, Route 1, Hermleigh, 1969 Oldsmobile, from Snyder Motor Co.

Syvola P. Waller, 1969 Model Oldsmobile, from Snyder Motor Co.

Sandra Johnson, 1970 Buick, from Snyder Motor Co.

C. J. Grossman, Route 2, Hermleigh, 1969 Ford, from Wilson Motors.

Snyder Well Service, Inc. 1970 Pontiac, from Snyder Motor Co.

D. C. McKinney, 1969 Chevrolet, from Les Francis Chevrolet Co.

Michael H. Ezzell, 1969 Chevrolet pickup, from Les Francis Chevrolet Co.

Mrs. Mary Chauncy, Route 2, 1969 Rambler, from Dupree Motors.

H. M. Murphy, 1969 Ford from Wilson Motors.

Warren Sterling, Ira, 1969 Ford, from Wilson Motors.

Clarence Myers, 1969 Ford pickup, from Wilson Motors.

Charlie Thomas, 1969 Mercury, from Wilson Motors.

Clyde Sturdivant, 1970 GMC pickup, from Snyder Motor Co.

Hugh Robinson, Route 2, Hermleigh, 1969 Pontiac, from Snyder Motor Co.

Gordon L. Westbrook, San Angelo, 1969 Chevrolet, from Les Francis Chevrolet Co.

O. W. Smith, 1969 Chevrolet, from Les Francis Chevrolet Co.

Ted Crenweige, 1969 Pontiac stationwagon, from Snyder Motor Co.

E. M. Boles, Route D, Lamesa, 1969 GMC pickup, from Snyder Motor Co.

Cecil Randolph, Polar Route, Dermott, 1970 Ford, from Wilson Motors.

William G. Barr, 1969 Ford, from Wilson Motors.

Edward E. Smith, 1970 Mercury, from Maine Johnson Ford, Inc. Beckham, Okla.

Clint McCowan, Route 2, 1970 International pickup, from Snyder Truck and Tractor.

Robert H. Watlington, 1970 Ford, from Wilson Motors.

Hilltop Greenhouses, Big Spring, 1969 Ford pickup from Wilson Motors. (two).

E. W. Pilgrim, 1970 Chevrolet, from Les Francis Chevrolet Co.

Buford Sterling, Route 1, 1970 Ford, from Wilson Motors.

MARRIAGE LICENSES

Lee Roy Kincheloe and Mrs. Ellen Marie Gemes, both of Snyder.

Terry Irvin Ferguson, Lubbock, and Carol Morris Tidwell, Richardson.

Gary Lynn Poe Gulfport, Miss., and Pamela Faye Sallee, Ira.

Fonza Alton Clark and Othelda Wilson, both of Snyder.

Aniseto Olivarez and San Juanita Gutierrez, both of Snyder.

WARRANTY DEEDS

Aubrey Huddleston and wife, Velma Huddleston of Scurry County; Homer Huddleston and wife, Virginia Huddleston of Scurry County; Loyce Huddleston Berryhill and husband, Raymond Berryhill of Runnels County; Cecil Huddleston of Scurry County; Leo Huddleston and wife, Lola Huddleston of Terry County; Ila Mae Huddleston Hodges and husband, Floyd Hodges of Garza County; and, Laverne Huddleston Myers and husband, J. H. Myers of Scurry County to Beryl H. Williams and wife, Betty L. Williams, part of section 161, block 97, H&TC Railway Co. surveys, with exceptions.

Edith McKenna to First National Bank of Lubbock, trustee, two tracts out of section 405, block 97, H&TC Railway Co. surveys, with exceptions.

Louisa W. Johnston of Scurry; Jessie Johnston of Howard County; Mildred Engle and husband, Charles Engle of Howard County; Norma Lee Berry of California; Wayne Johnston of Nueces County; Glen Johnston of California; James Hunter of Howard County; Dimple Sue Fleming and husband, Glen Fleming, of California; Jack Hunter of California; Deanna Mason and husband, Grady Mason of California; Fred Cotton of Scurry County; James Laverne Cotton of Tarrant County; Mary Lou Bayless and husband, Bill Bayless of Oklahoma; Lorena Mattson of Scurry County; Frances Johnston of McLennon County; Marcus Johnston and wife, Modine Johnson of Scurry County; Rita Staton and husband, Bobby Staton of Scurry County; and Charlene Treppe and husband, Norman Treppe of Colorado to E. M. Ashley and wife, Lillian Ashley, part of section 136, block 3, H&GN Railway Co. surveys, with restrictions.

Elizabeth N. Thomas of Harris County; Ernest Thomas of California; Margie Jackson of California; Rubye Bennett of California; Helen Coffey of Harris County; and Kenneth Head of Harris County to Dan A. Thomas, lot 2, block 36, Cody Heights Addition.

Tommy LaRoux and wife, Nancy LaRoux to Roy Neal Jones and wife, Shirley Ann Jones, lot 5, block 3, Noble Heights Addition, with exceptions.

Elwanda Allen of Collin County, N.M., to [illegible] Allen, lot 5, block 1, Norm Lewis Addition, Snyder.

Mildred A. McBeth to L. E. McBeth, lots 9 and 10, block 9, Chambers Gardens Addition, with exceptions.

Mildred A. McBeth to Leslie McBeth, part of section 56, block 3, H&GN Railway Co. surveys.

Mildred A. McBeth to L. E. McBeth, several lots out of section 56, block 3, H&GN Railway Co. surveys, with exceptions.

Glen A. Dower and wife, Oleta Dower, to Lonnie L. Holley et ux Bessie L. Holley lot 12, block 1, Helms Addition.

L. E. McBeth to Mildred McBeth, part of section 56, block 3, H&GN Railway Co. surveys.

Keith Ainsworth to Frank Schulze and wife Frances Schulze, part of lot 6, block 51, Wilmeth Addition.

Noba Viola Ware, individually and as attorney-in-fact for D. R. Ainsworth, Terry Ainsworth and Sandra Ainsworth Watkins, and Willard H. Ainsworth to Frank Schulze and wife, Frances Schulze, interest in part of lot 6, block 51, Wilmeth Addition.

Janeen R. Criswell to Robert Marshall Johnston and wife, Marion C. Johnston, lot 6, block "J", replat in Highland Park Addition, with exceptions.

Richard Bernard Trentman to L. E. McBeth, lots 7 through 10, block 8, Chambers Addition, with reservations.

Hugh Taylor and wife, Zada Taylor, to Jeanne Bullard, Fred Bullard, Drew Bullard and Tommy Bullard, part of lots 11, 12, block 13, Original Town.

Zada Monroe Taylor to Jeanne Bullard and Fred Bullard section 214 and 217 and part of section 218, block 97, H&TC Railway Co. surveys.

ACTION IN DISTRICT COURT

Donna Stephens Burleson VS. Melvin Young Burleson, divorce granted.

Marie Zamarripa VS. Mateo Zamarripa, dismissed.

FILED IN DISTRICT COURT

A. C. McMillam Trucking Co., a corporation, and Enrique G. Rodriquez VS. W. James Rosser as administrator of the estate of Walter Suits, deceased, injury and damage suit.

In Re: Estate of Martha E. Head, deceased.

Leonard Hernández VS. Faye Hernandez, divorce.

Joe T. Hise VS. Laverne A. Hise, divorce.

Sandra Welsh VS. Gary Lynn Welsh, divorce.

National 4-H Week Planned

ABILENE (AP) — More than 500 4-H Club members, leaders and parents from throughout Taylor County will join in recognizing National 4-H Week from Sunday through Oct. 11.

Special recognition and events are planned to salute the Head, Hearts, Hand and Health youth throughout the country in connection with a 4-H enrollment drive.

CTA To Meet In Abilene

ABILENE (AP) — Members of the Texas Classroom Teachers Association will meet Saturday at the Starlight Inn, according to Miss Laverne B. Wong, president.

Miss Wong will preside at the one-day meeting, designed to provide teachers with information on the educational picture of Texas and the nation.

Daughter's Death Blamed On LSD

HOLLYWOOD (AP) — Art Linkletter said Sunday his pretty 20-year-old daughter was under the effects of the drug LSD.

"It wasn't suicide" the star of the House Party television show told newsmen Sunday. "Because she wasn't herself it was murder. She was murdered by the people who manufacture and sell LSD."

Diane Linkletter plunged from the kitchen window of her sixth-floor apartment Saturday as a friend, Edward Durston, tried to grab her.

Linkletter, 57, said he had known for six months that she was part of a Hollywood group that experimented with drugs.

Durston, 27, told police Miss Linkletter had asked him to come to her apartment Friday where they spent the night talking. She was emotional and despondent, concerned with her identity and her career, police quoted Durston as saying.

Drugs aspects of the case are still being investigated, police said.

Negro Prisoners On Hunger Strike

SAN QUENTIN, Calif. (AP) — Negro prisoners in disciplinary section of San Quentin Prison are on a hunger strike, demanding appointment of a black warden, a black parole board of black prisoners, and more black guards.

The 65 prisoners began the strike Wednesday, officials said Friday.

Calling themselves "Panther Power to the Vanguard," the prisoners said they would "use any means possible in complete disregard to themselves or the prison staff" if their goals are met by indifference.

The Negro prisoners had been placed in the special security section after racial violence earlier this year in which one white prisoner and three Negro prisoners were killed.

Counterfeit Bill Cause Investigation

SAN ANGELO (AP) — Police are still investigating a possible counterfeiting ring here after four bogus $20 bills were found within a four-week period.

Detective Capt. Odell Wagner said the bills were not of good quality and he didn't "see how anyone would take them in broad open daylight."

The counterfeit bills have been turned over to U.S. Secret Service agents.

TIGER THEATRE & CAFETERIA
"dine during movie time"
DIAL 37-2-12
MONDAY & TUESDAY
"HARD CONTRACT"
In Color
• JAMES COBURN
• LEE REMICK

When you
SHOP at HOME...
CIVIC IMPROVEMENTS are just some of the many extra benefits that you enjoy, along with the pleasure of shopping in attractive, familiar surroundings!

Schools, clinics, law enforcement . . . all these community needs are supported by your taxes . . . and the taxes of the merchants whose stores you patronize! That's why local merchants say:

Put your $HOPPING DOLLAR$ to work for you!

SHOP IN SNYDER!

MRS. BRUCE L. SHATNEY

MRS. GARY LEE MASSINGILL

Leech- Shatney Rites Read At Air Force Base Chapel

A double ring ceremony held October 3, at 6:30 p.m. at Goodfellow Air Force Base Chapel united in marrigae Miss Linda Gayle Leech and Sergeant Bruce L. Shatney.

Rev. Earl D. Sherman, Pastor of College Hills Baptist Church in San Angelo, officiated.

Mr. and Mrs. T. D. Leech of Route 2, Hermleigh, are parents of the bride, and Mr. and Mrs. Arnold M. Shatney of Rumford Point, Maine, are parents of the groom.

Organist was Bobby Jacques, who accompanied soloist Dixie Puckett as she sang "Whither Thou Goest" and "The Lord's Prayer."

Candelabra holding white tapers formed an archway behind the altar, flanked on either side by baskets of white gladiola and greenery, with rose pink ribbons.

Given in marriage by her father, the bride wore a floor-length "A" line gown of white peau-de-soie, featuring an empire waistline and front panel bordered with re-embroidered rose medallions of French lace. Long sleeves came to a point over the hands. A floor-length double train of silk organza fell from the shoulders, and was appliqued with the same French lace rose medallions used on the front panel of the gown. The shoulder length double veil of silk organza was crowned by a dainty pearl tiara.

The bride's bouquet was a cascade arrangement of Rose Pink gladmellias, with white Frenched carnations and Lily of the Valley. Something borrowed was a U.S. Air Force garter. Something blue was a satin garter featuring lace and wedding ring decorations. Something old was a single strand of pearls which belonged to the bride's late maternal grandmother. Something new was the bridal gown.

Ringbearer was Doyle Browning of Snyder, nephew of the bride, carrying a heart-shaped lace trimmed white satin ring pillow.

Flower girl was Donna Browning of Snyder, neice of the bride. She wore an American Beauty velveteen dress with white lace collar and sleeve trim. Her headdress was formed from pink Pixie carnations and she carried a lace-trimmed white tulle basket filled with American Beauty rose petals.

Miss Mildred Holsenback of San Angelo was Maid of Honor. Mrs. Betty Smith and Mrs. Nadine McHugh were bridesmatrons. They wore identical floor length belted empire waistline gowns of American Beauty peau-de-soie with matching shoes and white gloves. Their headdresses were double peau-de-soie bows matching their gowns, with short tulle circular veils in the same color. They carried large long-stemmed Rose' Pink gladmellias.

Serving the groom as best man was Frank Broughton of Modale, Iowa. Groomsmen were Mark Lambiotte of O'Fallon, Ill. and Dennis Canipe of Hickory, North Carolina. Ushers and candle lighters were members of the military Honor Guard which lined the exit when the couple left the chapel.

Following the ceremony, a reception was held in the Candlelight Room at Rio Concho Manor. The receiving line was composed of the bride and groom, the bride's parents and sister, Mrs. Sandra Browning of Snyder, and members of the wedding party. The brides mother wore a Better Times pink knit suit with matching hat and beige accessories and Mrs. Browning wore an off-white brocade dress with pink accessories. Both wore corsages of pink gladmellias.

The banquet room was decorated with baskets of white gladiolas. The bride's table was laid with an imported cut-work linen cloth belonging to the bride's aunt, Mrs. Roberta Taylor, lined with pink. The three tier wedding cake was decorated with pink roses. Rose colored mints and nuts were served from family heirloom dishes.

The crystal punchbowl and a centerpiece in different shades of pink and rose completed the decorations on the bride's table.

The registration table was laid with white lace, and centered with the bride's bouquet. A crystal bowl held tiny rice bags of pink tulle tied with pink satin ribbon. Irene Van Zandt of Water Valley registered guests.

The wedding cake was served by Jane Wiggins of Columbus, Georgia. Zantha Reed of San Angelo poured punch. Both wore pink carnation corsages.

The couple were recently honored with a gift tea at Hermleigh Community Center and a treasure hunt and cook-out at the country home of Mr. and Mrs. B. C. Stovall of Mertzon, Texas.

The Shatneys will be at home at 623 East Avenue D, San Angelo. The groom is stationed at Goodfellow Air Force Base. The bride is employed at Clinic Hospital in San Angelo.

School Menu

TUUESDAY

Barbeeued Franks
Creamed Potatoes
Green Salad
Buttered Batter Bread
Chocolate Chip Cookies
Milk

WEDNESDAY

Creamed Turkey w-Biscuit Topping
Green Beans
Cranberry Congealed Salad
Buttered Hot Rolls
Pumpkin Pie w-Topping
Milk

THURSDAY

Grilled Cheese Sandwiches
Vegetable Soup
Garden Salad
Peanut Butter, Cookies
Milk

FRIDAY

Hamburgers on Buttered Bun
Pinto Beans
Lettuce & Tomatoes
Pickles & Onions
Peach Slices
Milk

WOMEN's CALENDAR

TUESDAY

Art Guild Study Club, 7:30 p.m. at Martha Ann Woman's Club with Mrs. Ivan Gatlin hostess.

Twentieth Century Club, 2 p.m. at Martha Ann Woman's Club with Mrs. Charles Noble, hostess.

Ladies Golf Association meets at Country Club. Tee-off 9:30 a.m.

Martha Ann ladies game day and duplicate bridge, 9:30 a.m.

Snyder Early Tops 1 p.m.at Dan Gibson building. Visitors welcome.

Toperettes meet at Stanfield cafeteria, 7 p.m. Visitors welcome.

WEDNESDAY

Altrurian Daughters meet at 3 p.m., Martha Ann Woman's Club with Mrs. Herman Doak, hostess.

THURSDAY

The Snyder Palette Club will meet at the Boys Club Oct. 9 at 9 a.m. John Meigs will be the guest artist. This will be all day painting session. Bring sack lunch.

FRIDAY

Friday duplicate bridge at Country Club, 9:30 a.m. Open.

Altrurian Club, 3 p.m. Martha Ann Woman's Club with Mrs. Earl Wilson hostess.

El Feliz Club 2 p.m. at Steak House with Mrs. Henry Kelley, hostess.

SUNDAY

Duplicate bridge at Snyder Country Club, 1:30 p.m. Open.

Cooper, Massingill Vows Read In Abilene Church

The Episcopal Church of the Heavenly Rest, Abilene, was the scene of the marriage of Gayle Ruth Cooper of Abilene and Gary Lee Massingill on October 4 at 2 p.m. The Reverend Edward P. Dentzer officiated.

Parents of the couple are Mr. and Mrs. Stewart Cooper, 3250 Roberts, Abilene, and Mr. and Mrs. J. C. Massingill, Route 2, Snyder.

Mrs. Jack Glover was organist and accompanied Miss June Marshall, soloist.

Given in marriage by her father, the bride wore a floor-length princess empire gown of candlelight peau de soie, fashioned with lace around the neckline, edging long sleeves and down the front side seams. An illusion finger - tip veil was attached to a candlelight juliet bonnet edged in lace and tied under the chin. She carried a cascade of gardenias circled with roses atop a Bible.

Mary Jane Cooper of Abilene attended her sister as maid of honor. Bridesmaids were Starmie Partin of Rotan and Alice Duncan of San Antonio. Nancy Chesshir of Cross Plains, cousin of the bride, was junior bridesmaid, and Stacey Lee Peterson of Abilene was flower girl. They wore matching street-length navy peau de soie dresses designed with long sleeves, and empire waists circled by pink sashes with bow tie in front. Navy peau juliet bonnets tied under the chin with pink tulle were headdresses. They carried pink roses.

Tom Cooper, brother of the bride, served as best man and Dan Cooper was acolyte. Groomsmen were Billy Grimmett, cousin of the groom, Pat Black, and Kim Massingill, brother of the groom, all of Snyder.

Lee Bruton of Canyon and Dick Archer of Lefors seated guests.

A reception was held in the parish hall.

The couple will reside at 810 Graham, Abilene.

The bride is a 1968 graduate of Cooper High School and attended West Texas State University. She was a member of the University Chorus, Phyettes, West Texas State Geological Society and employed at Westwood Plaza Drug.

The groom attended Snyder High School, a graduate of Howard County Junior College and West Texas State University where he received his B.S. in Geology from W.T. He was president of Eta Tau Chapter of Alpha Phi Omega, West Texas State University Geological Society. He is employed by Tippett and Gee Consulting Engineers, Abilene.

The groom's parents hosted the reharsal dinner at Wyatt's.

For the average person, a quick way to figure the amount of chips to purchase for a gathering would be to allow 1-ounce at least per person or per serving. For a 12-ounce bag, this will serve 12 people — but this is figuring only a casual serving with just a few other snacks.

DUNN NEWS

By MRS. JAMES STEWART.

Guests in the home of Mr. and Mrs. Hugh Fargason and Clifford last week included Mrs. John Harty and Rebecca of Seminole, Tina and Audrey Walker of Inadale, [illegible] Snyder, and Mrs. Charles Deere and Paul of Fairbanks, Alaska.

Mrs. J. W. Molley has returned home from Bg Spring. She was a patient there for several weeks. Her daughter, Mrs. C. E. Laster of San Angelo will be her guest this week.

Mr. and Mrs. E. J. Goodlett were in Anson Friday night to meet their daughter, Mrs. Bobby Wilson and children of Marshall. Mrs. Wilson will visit the Goodlett family through the weekend.

Mr. and Mrs. Dave Williams of Casper, Wyoming visited her parents, Mr. and Mrs. L. Z. Ashley Jr. last week.

Mrs. Walter Brown returned home last week. She spent the past two weeks visiting her daughter, Joy Brooks and family in Oklahoma City. Mrs. Brooks accompanied her mother to Dunn.

Mr. and Mrs. Arch Crabtree of Aransas Pass were guests of Mr. and Mrs. Clyde Bolding last [illegible]

Elizabeth Goodlett visited Mr. and Mrs. James Chandler, Steven, Davy and [illegible] in Colorado City Friday night.

Mr. and Mrs. Cecil Fincher and children and Ann Scott of Abilene were recent visitors in the home of Mr. and Mrs. L. A. Scott.

Mr. and Mrs. Ollie Richardson visited their daughter, Mrs. Max von Roeder in Methodist Hospital in Lubbock Sunday.

From that large 1-pound bag of potato chips you get 4 to 5 quarts of chips, or about 17 cups. Tuck this information away until you are figuring quantities for your next party.

WOMEN

...but the best thing to take is money!

Like so many other good things, a family vacation is much more fun when you save for it in advance and avoid debt. It's all pleasure when it's paid for. Plan to make your next vacation carefree. Open a Travel Club account with us and add to it regularly. Excellent earnings help your savings grow.

INSURED

ASK ABOUT OUR TRAVEL CLUB PASSBOOK!

SNYDER SAVINGS & LOAN ASSN.

2619 Ave. S Phone 573-9305

AFTER YOU SEE YOUR DOCTOR...

BRING YOUR PRESCRIPTION TO

Stinson Drug Co.

PRESCRIPTION DRUGGISTS

Phone 573-3531 SNYDER, TEXAS

The Wide-Track Family for '70: Grand Prix, Bonneville, Executive, Catalina, GTO, LeMans Sport, LeMans, Tempest and Firebird. Pontiac Motor Division

(We take the fun of driving seriously.)

GM

This is the way it's going to be.

Pontiac Bonneville. For people who really dig luxury. But agree that being big is no excuse for being clumsy.

You see, these are the people we built our '70 Bonneville for.

There's so much luxury our upper-crust competitors have started a pout-in. Pontiac's hidden radio antenna. Endura protection on the sides and rear. Steel beams in the doors. The plushest interior ever.

Yet Bonneville has all the performance of a 360-hp, 455 V-8, firm suspension and Wide-Track stance.

Sound like your sort of thing? See your friendly Pontiac dealer. He knows what's happening.

Pontiac's new Bonneville

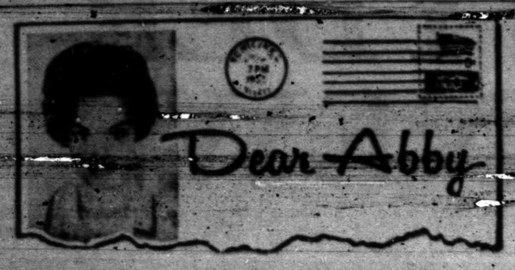

By ABIGAIL VAN BUREN

DEAR ABBY: Sometimes I suspect that in order to check on your readership, you deliberately give a stupid answer just to see how many protests you will receive.

Well, I strongly protest your answer to "MRS FUNNYNAME," who asked her husband to change their name to something more acceptable, but he wouldn't allow it. Instead of giving her some encouragement, you sided with the husband saying, "He's the one who has the last word, so why fight it?"

I have been a school teacher, so I know how a comic or vulgar sounding name can humiliate a chld. How sad to think that a man would handicap his children thus.

Please change your answer, Abby, and encourage her husband to think of his children.

MRS. H.J.K. of L.A.

DEAR MRS. H.J.K.: Had "MRS. Funnyname" asked me if he should change hs name because it was a source of embarrassment to his family, I'd have encouraged HIM to do so. But "MRS. Funnyname" wrote to say that her husband was "proud" of his name and refushed to change it (which is, of course, his right), so since he had already turned a deaf ear to his wife's pleading, I say, "skip it." Her husband DOES have the last word.

* * *

DEAR ABBY: I am in love with a divorcee and I want to marry her. She says she loves me, too, but she doesn't want to get married again. Her reason: If she marries, it will end her alimony checks, which are considerable.

I am not a rich man, but I could support her well enough so that she wouldn't have to go to work.

How can I get her to change her mind?

LOVES LORI

DEAR LOVES: You probably can't. And I think it's just as well. Your Lori has a cash register where her heart belongs.

* * *

DEAR ABBY: I just read the letter frpm the lady who signed herself "FOOLISH BUT LUCKY" and I must agree, she is both. In this case she was lucky that her neighbor knew what to do upon finding her "lost" boy unconscious in a locked and abandoned refrigerator.

Did you know there are 3,380 chapters of the American Red Cross throughout the country offering courses in first aid, FREE OF CHARGE? This course includes instruction on how to give mouth-to-mouth resuscitation, how to stop severe bleeding, how to treat poisoning, open wounds, broken bones, and even accident victims who are suffering from shock.

The course is only 10 hours. Everyone who drives a car, has a child, works in a factory, swims in a pool, or peels a potato should know how to give emergency first aid.

VOLUNTEER

DEAR VOLUNTEER: A 10-hour investment which could save a human life sounds like a pretty good deal to me. I urge all my readers to call their nearest Red Cross chapter and sign up for the course BEFORE an accident happens.

CONFIDENTIAL TO "LONELY IN MEMPHIS": Don't sit around feeling sorry for yourself. If nobody calls you — call someone. Get out of the house and find someone who needs a lift more than you do. You won't have to look far.

* * *

Everybody has a problem. What's yours? For a personal reply write to Abby, Box 69700, Los Angeles, Cal. 90069, and enclose a stamped self-addressed envelope.

For Abby's booklet, "How to Have a Lovely Wedding," send $1 to Abby, Box 69700, Los Angeles, Cal. 90069.

BIRTHS

Mr. and Mrs. Thomas Gutierrez, 1907 Ave. O, are the parents of a 6 lb. 8 oz. baby boy, born at 2:22 a.m. October 5.

THE SNYDER DAILY NEWS

Published Sunday morning and each evening except Saturday by the Feather Printing and Publishing Co., Inc., at Snyder, Texas 79549.

Entered as second-class matter at the Post office at Snyder, Texas.

SUBSCRIPTION RATES: By carrier in Snyder 35 cents per week $1.50 per month. By mail in Scurry and adjoining Counties, one year $9.95. Balance of Texas one year $12.50. All other States $15.00.

MEMBER OF THE ASSOCIATED PRESS.

The Associated Press is exclusively entitled to use for republication all news dispatches in this newspaper, also local news published herein. All rights reserved for republication of special dispatches.

Midday Stocks

MIDDAY STOCKS
By THE ASSOCIATED PRESS

AT&T	50½	off	¼
Atl Rich	100¾	up	¼
Beth Stl	28⅝		
Borden	24¾	off	¼
Cat Trac	43⅜		
Celanese	63¼	off	¾
Chrysler	37¼	up	¼
Cities Svc	48¾	up	¼
Coca Cola	77⅝	up	⅜
Cont Oil	28⅝	up	⅛
Crown Zel	36½	off	¼
Dow Chem	68¾	up	⅛
DuPont	115¾	off	½
Eastman	72½	off	⅞
El Paso NG	18⅛	off	⅛
Ford	43½		
Gen Elec	86⅛		
Gen Foods	78⅜	up	¾
Gen Mtrs	71⅝	off	⅛
Gen Tel	32¼	off	½
Geat A&P	28	up	¼
Gulf Oil	33¾	off	⅛
Halliburt	48¾	off	¼
IBM	343¼	off	1½
Int Paper	38¼	off	¼
Kennecott	44½	up	⅛
Mobil Oil	55⅞	off	⅜
Monsanto	38⅞		
Penn Cent	33⅞		
Phillips P	28⅜	off	⅛
RCA	42⅛		
Safeway	25⅝	off	⅛
Sears	67¼	off	¼
Stand NJ	69¼	up	¼
Stand Ohio	93½	off	3⅛
Tenneco	23¾	up	⅛
Texaco	30¾		
Transitron	6⅝	off	⅛
Un Carbide	41⅝		
Uniroyal	19⅝	of	¼
US Steel	36⅞	up	⅛
Woolwth	37		

Fair Results

SENIOR CULINARY DIVISION

Butter cake — 2. Mrs. Pauline McArthur.

Banana Nut Cake — 2. Mrs. Bobbie McKinney.

Pound Cake — 1. Mrs. Billy Jack Wilson.

Chiffon Cake — 1. Mrs. Bobbie McKinney - champion.

Pies (Apple) — 2. Mrs. Billy Jack Wilson.

Pecan Pie — 2. Mrs. Bobbie McKinney.

Dropped Cookie — 1. Mrs. Howard Hogue, 2. Mrs. Lillian Ashley.

Refrigerator Cookie— 1. Mrs. Howard Hogue.

Yeast Bread Loaf — 1. Mrs. C. D. Daniel, 2. Mrs. Pauline McArthur, 3. Mrs. Brady Bynum, 4. Mrs. Leona Benitez.

Bread (rolls) — 1. Mrs. Pauline McArthur, 2. Mrs. Ann Cross.

Sour Dough Biscuits — 1. Mrs. Lillian Ashley.

Quick Loaf Bread — 1. Mrs. Pauline McArthur, 2. Mrs. Ammie Braziel.

Mexican Corn Bread — 1. Mrs. Howard Hogue.

JUNIOR CULINARY

Bread Yeast Loaf — 2. Susan Elme.

Corn Bread — 1. Kay Lockhart, 2. Charles King.

Cookies dropped — 1. Rita Eicke, 2. Lori McCormick, 3. Dotsy Rosson, 4. Ector Rodriguez.

Cookies dropped — 4. Ruth Whitney.

Refrigerator cookies — 1. Skeeter McKinney.

Chocolate Chip Cookies — 2. Dotsy Rosson.

Bar Cookies — 1. Denise Holladay, 2. Norman Hernandez.

Apple Pie — 2. Denise Holladay.

Candy Divinity — 1. Paul Gore.

Peanut Brittle Candy — 1. Roy Don Howell.

Cake (German Choc) — 1. Denise Cotton (Sweepstakes).

Pineapple Dream Cake — 2. Julia Griffin.

Chocolate Cake — 2. Barbra Tate.

Pound Cake — 2. Maria Lulan.

Sponge Cake — 2. Barbra Tate.

Tunnel of Fudge Cake — 2nd place, Julia Griffin.

Lubbock Residents To Air Complaints

LUBBOCK (AP) — Residents bock will have a chance to air their grievances about flood damage before a city council meeting Tuesday.

The Southwest Lubbock Home Owners Association has circulated petitions calling for improved drainage facilities. The association says some 400 area homes have suffered some flood damage in the past three years.

Space Lecture Set At Tech

LUBBOCK, Tex. (AP) — The October topic for planetarium lecture-demonstrations at the museum of Texas Tech is "After the Moon—What?"

Space explorations and expectations for the future will be discussed each Sunday during the month at 3 p.m. The public is invited.

Mystic Has Confessed Setting Fire

By MARCUS ELIASON
Associated Press Writer

JERUSALEM (AP) — A police superintendent told a Jerusalem court today that a young Australian mystic had confessed setting fire to the Al Aksah Mosque in Old Jerusalem to clear the site for the rebuilding there of Solomon's Temple.

Supt. David Ofer said Michael Denis Rohan, 28, told the police in a statement after his arrest:

"About a week after I arrived in Jerusalem I discovered a Scripture that said that one person will be called by God to build the temple and therefore I decided God wanted me to build this temple. Therefore if I am the chosen one to do this, I will have to prove it by destroying the mosque. If this was God's will, then He would allow me to do it."

The Al Aksah Mosque was built on the site of Solomon's Temple, and the Wailing Wall nearby is the last remnant of the temple. The site is also Islam's third holiest shrine because Moslems believe that the Prophet Mohammed ascended into heaven from there.

Rohan is a member of a Christian sect which believes that the Messiah cannot come until Solomon's Temple is rebuilt on its original site. A sheep shearer by trade, the young man came to Israel in March.

Sitting in a bulletproof glass enclosure like the one that protected Nazi war criminal Adolf Eichmann, Rohan went on trial today on four charges of arson and desecration of a holy place. His Israeli lawyer told the three-judge court Rohan "does not confess to the charge and he does not confess to the facts" outlined in the charges.

Under Israeli law, a defendant does not plead guilty or not guilty. He can admit or deny all or some of the alleged facts, or he can refuse to reply at all.

If convicted on all the charges, Rohan could be sentenced to 44 years in prison.

The Weather Elsewhere

By THE ASSOCIATED PRESS

	High	Low	Pr.
Albany, clear	65	35	..
Albuquerque, clear	63	39	..
Atlanta, cloudy	75	56	..
Bismarck, cloudy	60	40	..
Boise, clear	59	38	..
Boston, clear	55	50	..
Buffalo, cloudy	70	48	..
Charlotte, cloudy	66	57	..
Chicago, rain	81	64	T
Cincinnati, cloudy	77	60	..
Cleveland, cloudy	73	52	..
Denver, clear	44	30	..
Des Moines, cloudy	73	43	.28
Detroit, cloudy	74	55	..
Fairbanks, cloudy	54	46	..
Fort Worth, cloudy	81	64	..
Helena, cloudy	51	43	.01
Honolulu, clear	87	72	..
Indianapolis, cloudy	78	61	..
Jacksonville, cloudy	80	71	.53
Juneau, cloudy	48	42	..
Kansas City, cloudy	76	50	.30
Los Angeles, clear	84	59	..
Louisville, cloudy	80	64	..
Memphis, cloudy	84	69	..
Miami, clear	84	75	.43
Milwaukee, cloudy	64	60	.01
Mpls.-St.P., clear	74	38	.21
New Orleans, cloudy	87	75	..
New York, clear	66	51	..
Okla. City, rain	81	51	.19
Omaha, clear	49	37	..
Philadelphia, clear	64	40	..
Phoenix, clear	83	52	..
Pittsburgh, cloudy	68	43	..
Ptland, Me. clear	55	42	..
Ptland, Ore. clear	72	43	..
Rapid City, cloudy	58	35	..
Richmond, cloudy	66	55	..
St. Louis, cloudy	79	67	..
Salt Lk. City, clear	58	34	..
San Diego, clear	80	49	..
San Fran., clear	77	60	..
Seattle, clear	65	49	..
Tampa, clear	86	76	.12
Washington, cloudy	67	47	..
Winnipeg, cloudy	47	39	..

T—Trace

DRESS RIGHT — The ranks of this Rider College ROTC class at Trenton, N.J., are brightened by a female addition. Jean Ann Sarnowski, 20-year-old senior, joined the student military. (AP Wirephoto)

Cuban Lands Jet In Florida

HOMESTEAD AIR FORCE BASE, Fla. (AP) — A Russian-made MIG17 fighter plane piloted by a defecting Cuban officer landed Sunday near President Nixon's Air Force One jetliner.

As Nixon relaxed 30 miles away at his Key Biscayne retreat, the pilot set the Korean War vintage plane down on the base's only runway at 12:25 p.m. EDT.

Air Force One stood on an apron being readied for the President's return to Washington.

The little jet was picked up by radar 90 miles east of Key West, a Defense Department spokesman said. Military sources declined to say whether U.S. planes were sent to intercept it or whether its cannon and machine guns were loaded.

The Cuban defector asked and was granted asylum. His name was not disclosed.

The U.S. State and Defense departments said in Washington that the Cechoslovakian Embassy was asked to inform Cuban authorities that the plane would be made available for return to Cuba. The United States and Cuba have broken diplomatic relations.

The dull gray plane was searched by military officials and placed under police guard in a hangar on the base. It bore the number 232, a Cuban flag, and carried red stars on its wings and tail.

Gerald L. Warren, deputy press secretary to the President, said Nixon was kept informed of the situation.

A pair of Cuban citizens escaped the island in 1962 in a crop-dusting plane, landing in Florida. One of the men, Santiago Mendez Acosta, died in another crop duster seven years later while working over an Alabama field. His aircraft struck a power line.

Legionaires Fall Convention Set

HOUSTON (AP) — American Legionaires and the auxiliary of the eighth district will have their annual fall convention Saturday and Sunday here. District Commander William Barber has announced.

Events include a concert by the Smiley High School band, a talk on rehabilitation and an evening banquet for both groups.

HOSPITAL NOTES

ADMISSIONS: Arthur Puente, 1907 Nineteenth; Frances Jalomas, 1101 Twenty - sixth; Betty Hall, 808 Twenty-fifth; Elizabeth Brinner, 406 Twentieth Place; Carson Clayton, 313 Thirty-third; Earl Davis, Rt. 3; Wolanda Gutierrez, 1907 Ave. O; Billy Wilson, Arah Rt.; Lillie Raschke, 3607 Houston; Raymond Beccera, 110 Thirty-fifth; Mary Jane Smith, Rt. 3; Gladys Cummings, 2405 Ave. H; Genovena Lopez, Ave. R; John Wilson, 705 Sixteenth.

DISMISSALS: James Smith, Loretta Curtis, Mrs. Jerry Schulz and baby boy, Rose Miror, Manuel Chaidez, Grace Hill, Nettie Starnes, Lillian Hardy, Mattie Williams, Beulah Boyd, Elvis Pinkerton.

Minor Mishap

City Police investigated a minor traffic mishap at 3:45 p.m. Sunday at the intersection of Avenue S and Ninth Street. Involved were a 1966 Ford driven by Ronald Jackson Cochran of Dermott and a 1969 International pickup driven by William M. Davidson, Route 3, Snyder. Damage was described as slight.

PUBLIC RECORDS

NEW VEHICLES

Jesse Koestman, Route 2, 1969 Chevrolet flat-bed truck, from Les Francis Chevrolet Co.

Lonnie Crosby, 1969 Chevrolet pickup, from Les Francis Chevrolet Co.

W. C. Hart, Route 1, Hermleigh, 1970 Oldsmobile from Snyder Motor Co.

Sylvia P. Waller, 1969 Nogel Oldsmobile, from Snyder Motor Co.

Shirley Cook, 1969 Buick, from Snyder Motor Co.

C. J. Grossman, Route 2, Hermleigh, 1969 Ford, from Wilson Motors.

Snyder Well Service, Inc. 1970 Pontiac, from Snyder Motor Co.

D. C. McKinney, 1969 Chevrolet, from Les Francis Chevrolet Co.

Michael H. Ezzell, 1969 Chevrolet pickup, from Les Francis Chevrolet Co.

Mrs. Mary Chauncy, Route 2, 1969 Rambler, from Dupree Motors.

H. M. Murphy, 1969 Ford from Wilson Motors.

Warren Sterling, Ira, 1969 Ford, from Wilson Motors.

Clarence Myers, 1969 Ford pickup, from Wilson Motors.

Charlie Thomas, 1969 Mercury, from Wilson Motors.

Clyde Sturdivant, 1970 GMC pickup, from Snyder Motor Co.

Hugh Robinson, Route 2, Hermleigh, 1969 Pontiac, from Snyder Motor Co.

Gordon L. Westbrook, San Angelo, 1969 Chevrolet, from Les Francis Chevrolet Co.

O. W. Smith, 1969 Chevrolet, from Les Francis Chevrolet Co.

Ted Crenweige, 1969 Pontiac Station-wagon, from Snyder Motor Co.

E. M. Boles, Route D, Lamesa, 1969 GMC pickup, from Snyder Motor Co.

Cecil Randolph, Polar Route, Dermott, 1970 Ford, from Wilson Motors.

William G. Barr, 1969 Ford, from Wilson Motors.

Edward E. Smith, 1970 Mercury, from Maine Johnson Ford, Inc. Beckham, Okla.

Clint McCowan, Route 2, 1970 International pickup, from Snyder Truck and Tractor.

Robert H. Wallington, 1970 Ford, from Wilson Motors.

Hilltop Greenhouses, Big Spring, 1969 Ford pickup from Wilson Motors. (two).

E. W. Pilgrim, 1970 Chevrolet, from Les Francis Chevrolet Co.

Buford Sterling, Route 1, 1970 Ford, from Wilson Motors.

MARRIAGE LICENSES

Lee Roy Kincheloe and Mrs. Ellen Marie Gemes, both of Snyder.

Terry Irvin Ferguson, Lubbock, and Carol Morris Tidwell, Richardson.

Gary Lynn Poe Gulfport, Miss., and Pamela Faye Sallee, Ira.

Fonza Alton Clark and Otheida Wilson, both of Snyder.

Aniseto Olivarez and San Juanita Gutierrez, both of Snyder.

WARRANTY DEEDS

Aubrey Huddleston and wife, Velma Huddleston of Scurry County; Homer Huddleston and wife, Virginia Huddleston of Garza County; Loyce Huddleston Berryhill and husband, Raymond Berryhill of Runnels County; Cecil Huddleston of Scurry County; Leo Huddleston and wife, Lola Huddleston of Terry County; Ila Mae Huddleston Hodges and husband, Floyd Hodges of Garza County; and Laverne Huddleston Myers and husband, J. H. Myers of Scurry County to Beryl H. Williams and wife, Betty L. Williams, part of section 161, block 97, H&TC Railway Co. surveys, with exceptions.

Edith McKanna to First National Bank of Lubbock, trustee, two tracts out of section 405, block 97, H&TC Railway Co. surveys, with exceptions.

Louisa W. Johnston of Scurry; Jessie Johnston of Howard County; Mildred Engle and husband, Charles Engle of Howard County; Norma Lee Berry of California; Wayne Johnston of Nueces County; Glen Johnston of California; James Hunter of Howard County; Dimple Sue Fleming and husband, Glen Fleming, of California; Jack Hunter of California; Deanna Mason and husband, Grady Mason of California; Fred Cotton of Scurry County; James Laverne Cotton of Tarrant County; Mary Lou Bayless and husband, Bill Bayless of Oklahoma; Lorena Mattson of Scurry County; Frances Johnston of McLennon County; Marcus Johnston and wife, Modine Johnson of Scurry County; Rita Staton and husband, Bobby Staton of Scurry County; and Charlene Treppe and husband, Norman Treppe of Colorado to E. M. Ashley and wife, Lillian Ashley, part of section 136, block 3, H&GN Railway Co. surveys, with restrictions.

Elizabeth N. Thomas of Harris County; Ernest Thomas of California; Margie Jackson of California; Rubye Bennett of California; Helen Coffey of Harris County; and Kenneth Head of Harris County to Dan A. Thomas, lot 2, block 26, Cody Heights Addition.

Tommy LaRoux and wife, Nancy LaRoux to Roy Neal Jones and wife, Shirley Ann Jones, lot 5, block 3, Noble Heights Addition, with exceptions.

Elwanda Allen, of Colfax County, N.M., to Nelle Allen, lot 3, block 1, Hears Towle Addition, with exceptions.

Mildred A. McBeth to L. E. McBeth, several lots out of section 56, block 3, H&GN Railway Co. surveys, with exceptions.

Mildred A. McBeth to Leona McBeth, part of section 56, block 3, H&GN Railway Co. surveys.

Mildred A. McBeth to L. E. McBeth, several lots out of section 56, block 3, H&GN Railway Co. surveys, with exceptions.

Glen A. Dower and wife, Olete Dower, to Lonnie L. Holley et ux Bessie L. Holley lot 12, block 1, Helms Addition.

L. E. McBeth to Mildred McBeth, part of section 56, block 3, H&GN Railway Co. surveys.

Keith Ainsworth to Frank Schulze and wife Frances Schulze, part of lot 6, block 51, Wilmeth Addition.

Naba Viola Ware, individually and as attorney-in-fact for D. R. Ainsworth, Terry Ainsworth and Sandra Ainsworth Watkins, and Willard H. Ainsworth to Frank Schulze and wife, Frances Schulze, interest in part of lot 6, block 51, Wilmeth Addition.

Janeen R. Criswell to Robert Marshall Johnston and wife, Marion C. Johnston, lot 6, block "J", replat in Highland Park Addition, with exceptions.

Richard Bernard Trentman to L. E. McBeth, lots 7 through 10, block 8, Chambers Addition, with reservations.

Hugh Taylor and wife, Zada Taylor, to Jeanne Bullard, Fred Bullard, Drew Bullard and Tommy Bullard, part of lots 11, 12, block 13, Original Town.

Zada Monroe Taylor to Jeanne Bullard and Fred Bullard section 214 and 247 and part of section 218, block 97, H&TC Railway Co. surveys.

ACTION IN DISTRICT COURT

Donna Stephens Buzleson VS. Melvin Young Burleson, divorce granted.

Marie Zamarripa VS. Mateo Zamarripa, dismissed.

FILED IN DISTRICT COURT

A. C. McMillam Trucking Co., a corporation, and Enrique G. Rodriquez VS. W. James Rosser as administrator of the estate of Walter Suits, deceased, injury and damage suit.

In Re: Estate of Martha E. Heed, deceased.

Leonard Hernandez VS. Faye Hernandez, divorce.

Joe T. Hise VS. Laverne A. Hise, divorce.

Sandra Welsh VS. Gary Lynn Welsh, divorce.

National 4-H Week Planned

ABILENE (AP) — More than 500 4-H Club members, leaders and parents from throughout Taylor County will join in recognizing National 4-H Week from Sunday through Oct. 11.

Special recognition and events are planned to salute the Head, Hearts, Hand and Health youth throughout the country in connection with a 4-H enrollment drive.

CTA To Meet In Abilene

ABILENE (AP) — Members of the Texas Classroom Teachers Association will meet Saturday at the Starlight Inn, according to Miss Laverne B. Wong, president.

Miss Wong will preside at the one-day meeting, designed to provide teachers with information on the educational picture of Texas and the nation.

Daughter's Death Blamed On LSD

HOLLYWOOD (AP) — Art Linkletter said Sunday his pretty 20-year-old daughter was under the effects of the drug LSD.

"It wasn't suicide" the star of the House Party television show told newsmen Sunday, "because it wasn't suicide. It was murder. She was murdered by the people who manufacture and sell LSD."

Diane Linkletter plunged from the kitchen window of her sixth-floor apartment Saturday as a friend, Edward Durston, tried to grab her.

Linkletter, 57, said he had known for six months that she was part of a Hollywood group that experimented with drugs.

Durston, 27, told police Miss Linkletter had asked him to come to her apartment Friday where they spent the night talking. She was emotional and despondent, concerned with her identity and her career, police quoted Durston as saying.

Drugs aspects of the case are still being investigated, police said.

Negro Prisoners On Hunger Strike

SAN QUENTIN, Calif. (AP) — Negro prisoners in disciplinary section of San Quentin Prison are on a hunger strike, demanding appointment of a black warden, a black parole board of black prisoners, and more black guards.

The 65 prisoners began the strike Wednesday, officials said Friday.

Calling themselves "Panther Power to the Vanguard," the prisoners said they would "use any means possible in complete disregard to themselves or the prison staff" if their goals are met by indifference.

The Negro prisoners had been placed in the special security section after racial violence earlier this year in which one white prisoner and three Negro prisoners were killed.

Counterfeit Bill Cause Investigation

SAN ANGELO (AP) — Police are still investigating a possible counterfeiting ring here after four bogus $20 bills were found within a four-week period.

Detective Capt. Odell Wagner said the bills were not of good quality and he didn't "see how anyone would take them in broad open daylight."

The counterfeit bills have been turned over to U.S. Secret Service agents.

TIGER THEATRE & CAFETERIA
"dine during movie time"
DIAL 37-2-12
MONDAY & TUESDAY
"HARD CONTRACT"
In Color
• JAMES COBURN
• LEE REMICK

When you
SHOP at HOME...
CIVIC IMPROVEMENTS are just some of the many extra benefits that you enjoy, along with the pleasure of shopping in attractive, familiar surroundings!

Schools, clinics, law enforcement . . . all these community needs are supported by your taxes . . . and the taxes of the merchants whose stores you patronize! That's why local merchants say:

Put your $HOPPING DOLLAR$ to work for you!

SHOP IN SNYDER!

MRS. BRUCE L. SHATNEY

MRS. GARY LEE MASSINGILL

Leech- Shatney Rites Read At Air Force Base Chapel

A double ring ceremony held October 3, at 6:30 p.m. at Goodfellow Air Force Base Chapel united in marrigae Miss Linda Gayle Leech and Sergeant Bruce L. Shatney.

Rev. Earl D. Sherman, Pastor of College Hills Baptist Church in San Angelo, officiated.

Mr. and Mrs. T. D. Leech of Route 2, Hermleigh, are parents of the bride, and Mr. and Mrs. Arnold M. Shatney of Rumford Point, Maine, are parents of the groom.

Organist was Bobby Jacques, who accompanied soloist Dixie Puckett as she sang "Whither Thou Goest" and "The Lord's Prayer."

Candelabra holding white tapers formed an archway behind the altar, flanked on either side by baskets of white gladiola and greenery, with rose pink ribbons.

Given in marriage by her father, the bride wore a floor-length "A" line gown of white peau-de-soie, featuring an empire waistline and front panel bordered with re-embroidered rose medallions of French lace. Long sleeves came to a point over the hands. A floor-length double train of silk organza fell from the shoulders, and was appliqued with the same French lace rose medallions used on the front panel of the gown. The shoulder length double veil of silk organza was crowned by a dainty pearl tiara.

The bride's bouquet was a cascade arrangement of Rose Pink gladmellias, with white Frenched carnations and Lily of the Valley. Something borrowed was a U.S. Air Force garter. Something blue was a satin garter featuring lace and wedding ring decorations. Something old was a single strand of pearls which belonged to the bride's late maternal grandmother. Something new was the bridal gown.

Ringbearer was Doyle Browning of Snyder, nephew of the bride, carrying a heart-shaped lace trimmed white satin ring pillow.

Flower girl was Donna Browning of Snyder, neice of the bride. She wore an American Beauty velveteen dress with white lace collar and sleeve trim. Her headdress was formed from pink Pixie carnations and she carried a lace-trimmed white tulle basket filled with American Beauty rose petals.

Miss Mildred Holsenback of San Angelo was Maid of Honor. Mrs. Betty Smith and Mrs. Nadine McHugh were bridesmatrons. They wore identical floor length belted empire waistline gowns of American Beauty peau-de-soie with matching shoes and white gloves. Their headdresses were double peau-de-soie bows matching their gowns, with short tulle circular veils in the same color. They carried large long-stemmed Rose Pink gladmellias.

Serving the groom as best man was Frank Broughton of Modale, Iowa. Groomsmen were Mark Lambiotte of O'Fallon, Ill. and Dennis Canipe of Hickory, North Carolina. Ushers and candle lighters were members of the military Honor Guard which lined the exit when the couple left the chapel.

Following the ceremony, a reception was held in the Candlelight Room at Rio Concho Manor. The receiving line was composed of the bride and groom, the bride's parents and sister, Mrs. Sandra Browning of Snyder, and members of the wedding party. The brides mother wore a Better Times pink knit suit with matching hat and beige accessories and Mrs. Browning wore an off-white brocade dress with pink accessories. Both wore corsages of pink gladmellias.

The banquet room was decorated with baskets of white gladiolas. The bride's table was laid with an imported cut-work linen cloth belonging to the bride's aunt, Mrs. Roberta Taylor, lined with pink. The three tier wedding cake was decorated with pink roses. Rose colored mints and nuts were served from family heirloom dishes.

The crystal punchbowl and a centerpiece in different shades of pink and rose completed the decorations on the bride's table.

The registration table was laid with white lace, and centered with the bride's bouquet. A crystal bowl held tiny rice bags of pink tulle tied with pink satin ribbon. Irene Van Zandt of Water Valley registered guests.

The wedding cake was served by Jane Wiggins of Columbus, Georgia. Zantha Reed of San Angelo poured punch. Both wore pink carnation corsages.

The couple were recently honored with a gift tea at Hermleigh Community Center and a treasure hunt and cook-out at the country home of Mr. and Mrs. B. C. Stovall of Mertzon, Texas.

The Shatneys will be at home at 623 East Avenue D, San Angelo. The groom is stationed at Goodfellow Air Force Base. The bride is employed at Clinic Hospital in San Angelo.

Cooper, Massingill Vows Read In Abilene Church

The Episcopal Church of the Heavenly Rest, Abilene, was the scene of the marriage of Gayle Ruth Cooper of Abilene and Gary Lee Massingill on October 4 at 2 p.m. The Reverend Edward P. Dentzer officiated.

Parents of the couple are Mr. and Mrs. Stewart Cooper, 3250 Roberts, Abilene, and Mr. and Mrs. J. C. Massingill, Route 2, Snyder.

Mrs. Jack Glover was organist and accompanied Miss June Marshall, soloist.

Given in marriage by her father, the bride wore a floor-length princess empire gown of candlelight peau de soie, fashioned with lace around the neckline, edging long sleeves and down the front side seams. An illusion finger - tip veil was attached to a candlelight juliet bonnet edged in lace and tied under the chin. She carried a cascade of gardenias circled with roses atop a Bible.

Mary Jane Cooper of Abilene attended her sister as maid of honor. Bridesmaids were Starmie Partin of Rotan and Alice Duncan of San Antonio. Nancy Chesshir of Cross Plains, cousin of the bride, was junior bridesmaid, and Stacey Lee Peterson of Abilene was flower girl. They wore matching street-length navy peau de soie dresses designed with long sleeves, and empire waists circled by pink sashes with bow tie in front. Navy peau juliet bonnets tied under the chin with pink tulle were headdresses. They carried pink roses.

Tom Cooper, brother of the bride, served as best man and Dan Cooper was acolyte. Groomsmen were Billy Grimmett, cousin of the groom, Pat Black, and Kim Massingill, brother of the groom, all of Snyder.

Lee Bruton of Canyon and Dick Archer of Lefors seated guests.

A reception was held in the parish hall.

The couple will reside at 810 Graham, Abilene.

The bride is a 1968 graduate of Cooper High School and attended West Texas State University. She was a member of the University Chorus, Phyettes, West Texas State Geological Society and employed at Westwood Plaza Drug.

The groom attended Snyder High School, a graduate of Howard County Junior College and West Texas State University where he received his B.S. in Geology from W.T. He was president of Eta Tau Chapter of Alpha Phi Omega, West Texas State University Geological Society. He is employed by Tippett and Gee Consulting Engineers, Abilene.

The groom's parents hosted the rehersal dinner at Wyatt's.

WOMEN's CALENDAR

TUESDAY

Art Guild Study Club, 7:30 p.m. at Martha Ann Woman's Club with Mrs. Ivan Gatlin hostess.

Twentieth Century Club, 2 p.m. at Martha Ann Woman's Club with Mrs. Charles Noble, hostess.

Ladies Golf Association meets at Country Club. Tee-off 9:30 a.m.

Martha Ann ladies game day and duplicate bridge, 9:30 a.m.

Snyder Early Tops 1 p.m.at Dan Gibson building. Visitors welcome.

Toperettes meet at Stanfield cafeteria, 7 p.m. Visitors welcome.

WEDNESDAY

Altrurian Daughters meet at 3 p.m., Martha Ann Woman's Club with Mrs. Herman Doak, hostess.

THURSDAY

The Snyder Palette Club will meet at the Boys Club Oct. 9 at 9 a.m. John Meigs will be the guest artist. This will be all day painting session. Bring sack lunch.

FRIDAY

Friday duplicate bridge at Country Club, 9:30 a.m. Open.

Altrurian Club, 3 p.m. Martha Ann Woman's Club with Mrs. Earl Wilson hostess.

El Feliz Club 2 p.m. at Steak House with Mrs. Henry Kelley, hostess.

SUNDAY

Duplicate bridge at Snyder Country Club, 1:30 p.m. Open.

School Menu

TUUESDAY

Barbecued Franks
Creamed Potatoes
Green Salad
Buttered Batter Bread
Chocolate Chip Cookies
Milk

WEDNESDAY

Creamed Turkey w-Biscuit Topping
Green Beans
Cranberry Congealed Salad
Buttered Hot Rolls
Pumpkin Pie w-Topping
Milk

THURSDAY

Grilled Cheese Sandwiches
Vegetable Soup
Garden Salad
Peanut Butter Cookies
Milk

FRIDAY

Hamburgers on Buttered Bun
Pinto Beans
Lettuce & Tomatoes
Pickles & Onions
Peach Slices
Milk

Phone 573-3531 SNYDER, TEXAS

DUNN NEWS

By MRS. JAMES STEWART

Guests in the home of Mr. and Mrs. Hugh Fargason and Clifford last week included Mrs. John Harty and Rebecca of Seminole, Tina and Audrey Walker of Meadale, Sissie Deere of Snyder, and Mrs. Charles Deere and Paul of Fairbanks, Alaska.

Mrs. J. W. Morley has returned home from Bg Spring. She was a patient there for several weeks. Her daughter, Mrs. C. E. Laster of San Angelo will be her guest this week.

Mr. and Mrs. E. J. Goodlett were in Anson Friday night to meet their daughter, Mrs. Bobby Wilson and children of Marshall. Mrs. Wilson will visit the Goodlett family through the weekend.

Mr. and Mrs. Dave Williams of Casper, Wyoming visited her parents, Mr. and Mrs. L. Z. Ashley Jr. last week.

Mrs. Walter Brown returned home last week. She spent the past two weeks visiting her daughter, Joy Brooks and family in Oklahoma City. Mrs. Brooks accompanied her mother to Dunn.

Mr. and Mrs. Arch Crabtree of Aransas Pass were guests of Mr. and Mrs. Clyde Bolding last week.

Elizabeth Goodlett visited Mr. and Mrs. James Chandler, Stera[illegible] Colorado City Friday night.

Mr. and Mrs. Cecil Fincher and children and Ann Scott of Abilene were recent visitors in the home of Mr. and Mrs. L. A. Scott.

Mr. and Mrs. Ollie Richardson visited their daughter, Mrs. Max von Roeder in Methodist Hospital in Lubbock Sunday.

For the average person, a quick way to figure the amount of chips to purchase for a gathering would be to allow 1-ounce at least per person or per serving. For a 12-ounce bag, this will serve 12 people — but this is figuring only a casual serving with just a few other snacks.

From that large 1-pound bag of potato chips you get 4 to 5 quarts of chips, or about 17 cups. Tuck this information away until you are figuring quantities for your next party.

WOMEN

....but the best thing to take is money!

Like so many other good things, a family vacation is much more fun when you save for it in advance and avoid debt. It's all pleasure when it's paid for. Plan to make your next vacation carefree. Open a Travel Club account with us and add to it regularly. Excellent earnings help your savings grow.

ASK ABOUT OUR TRAVEL CLUB PASSBOOK!

SNYDER SAVINGS & LOAN ASSN.

2619 Ave. S Phone 573-9305

The Wide-Track Family for '70: Grand Prix, Bonneville, Executive, Catalina, GTO, LeMans Sport, LeMans, Tempest and Firebird. Pontiac Motor Division

(We take the fun of driving seriously.)

GM

This is the way it's going to be.

Pontiac Bonneville. For people who really dig luxury. But agree that being big is no excuse for being clumsy.

You see, these are the people we built our '70 Bonneville for.

There's so much luxury our upper-crust competitors have started a pout-in. Pontiac's hidden radio antenna. Endura protection on the sides and rear. Steel beams in the doors. The plushest interior ever.

Yet Bonneville has all the performance of a 360-hp, 455 V-8, firm suspension and Wide-Track stance.

Sound like your sort of thing? See your friendly Pontiac dealer. He knows what's happening.

Pontiac's new Bonneville

FDA Calls For Hurry Up Evaluation Of Cyclamates

By C. C. THELEN Jr.
Associated Press Writer

Food and Drug Administration, nearly a year after government scientists reported a possible health hazard, is showing signs of concern about cyclamate, an artificial sweetener used by an estimated 175 million Americans.

The sweetener, known as cyclamate, has been linked most recently to severe birth defects in chickens.

Cyclamate is found in a wide range of products from bacon to children's vitamins to diet soft drinks and diet foods.

FDA scientists reported in late October 1968 that a cyclamate break-down product formed by one of every five humans who use the sweetener causes a shattering of genetic material when given to rats. Comparable genetic breaks in humans are associated with birth deformities and cancer.

Following network television accounts of the deformed chicks, FDA commissioner Herbert L. Ley, Jr. called late last week for a 30-day, hurry-up evaluation of cyclamates by the non-governmental National Academy of Science.

On its delivery, said Ley, "I will decide the best methods of restricting the use of cyclamates."

Consumer spokesmen on Capitol Hill, led by Senator Warren G. Magnuson, D-Wash., have complained the FDA has reacted too slowly to cyclamate danger signs.

The agency failed to alert a National Academy of Science Panel to the FDA chromosome study, the critics say. The NAS panel issued a generally favorable report on cyclamates in December.

And, the critics point to the fact that Ley waited 4 months after the report before proposing what they say are mild labelling restrictions on cyclamate use.

Products would have to show cyclamate content, and adults and children would be advised to limit their intake of the substance. The proposed regulations have not yet been put into effect.

Ley only last week directed extension of last year's studies on rat chromosomes to other laboratory animals. He also wants the chick embryo studies repeated in mammals.

Doctor Jacqueline Verrett, an FDA scientist, found that 15 per cent of chicken eggs injected with even tiny cyclamates does produced deformed embryos. There were crippled spines, undeveloped eyes, drawfed and missing wings and legs.

Doctor Verrett and others [illegible] ies are not directly comparable to man.

Nevertheless, she advised pregnant women to avoid cyclamates until and unless all doubt is removed.

The National Academy of Sci[illegible] consumption will top 21 million pounds this year. The dollar value of cyclamate sales is approaching $300 milion annually, FDA officials say.

Career Corner

OPPORTUNITIES in the computer and information processing field — from designing to keypunching — are described in a new 24-page brochure by the American Federation of Information Processing Societies. Also included: a long-needed guide for choosing a good private computer school to help you avoid paying high prices for poor training.

FOR YOUR FREE copy of "Computer Careers," send your request to me at this newspaper, enclosing a gummed, self-addressed mailing label. Write "Computer Booklet" on envelope.

• • •

Need a good job now? Don't forget to check the help-wanted ads in this newspaper's classified advertising section.

Alcatraz To Have Flowers

SAN FRANCIISCO (AP) — Support is growing for a plan to turn Alcatraz, where the nation's toughest convicts once were confined, into an island of flowers and picturesque shops.

Mayor Joseph L. Alioto gave his approval Friday after San Francisco supervisors voted to negotiate with Texas millionaire Lamar Hunt for a 66-year lease on the San Francisco Bay island, where a federal prison was deserted in 1963.

Alioto said Hunt's plans would give the city a substantial addition to the tax base and provide other income from a percentage of the gross from the shopping center and a museum honoring the Apollo moon landing.

The project also calls for restoration of a major Alcatraz cell block which once held "Scarface" Al Capone and George "Machine Gun" Kelly.

Photographer Says Jackie Used Judo

NEW YORK (AP) — A newspaper photographer says Jacqueline Onassis flipped him to the sidewalk with a judo hold after he took her picture outside the movie theater showing "I am Curious (Yellow)," the Swedish sex film.

[illegible] York Daily News said Sunday night that Mrs. Onassis "grabbed my right wrist . . . put her leg out and flipped me over her thigh."

But the doorman of Cinema 57 Rendezvous on West 57th Street said Finkelstein slipped while taking a picture of the former Mrs. John F. Kennedy.

Neither Mrs. Onassis nor a family spokesman could be reached for comment.

Finkelstein and other photographers were waiting in the [illegible] management had notified the news media that Mrs. Onassis and her husband, Aristotle, were viewing the film, after arriving in separate cars.

Shrine Circus To Begin In Houston

HOUSTON (AP) — The International All-Star Shrine Circus will make its 33rd annual showing in Houston Nov. 4-16 in Sam Houston Coliseum.

General chairman Hirsh [illegible] chief rabbin of Arabia Temple Shrine, the sponsor, said there would be shows nightly, with a matinee Saturday and three shows Sunday.

Ramsey To Speak In Houston

HOUSTON (AP) — Ben Ramsey, chairman of the Texas Railroad Commission, will address the Texas Mid Continent Oil & Gas Association Oct. 13-14.

The association is celebrating its 50th anniversary in Houston. Ramsey, who [illegible] governor of Texas for six terms, has been a member of the Railroad Commission since 1961.

He will join Michale Halder, chairman of the American Petroleum Institute, and Rawleigh Warner Jr., president of Mobil Oil Corp., on the convention roster.

The next time you have some potato chip crumbs in the bottom of the bag, try saving them and using them folded into a casserole or sprinkled on top of your favorite hot pasta dish.

SAFEWAY STOCK-UP SALE!

Safeway Special! Facial Tissues — Truly Fine. ★White ★Pink ★Aqua ★Yellow (Limit 3) — 200-Ct. Box 10¢ (With $5.00 or More Purchase, Excluding Cigarettes)

Chunk Tuna — Sea Trader. White Meat — 6½-oz. Can 29¢ — Safeway Big Buy!

Cane Sugar — Candi Cane. Pure Cane — 5-Lb. Bag 49¢ — Safeway Special

Liquid Bleach — White Magic. — Gallon Plastic 39¢ — Safeway Big Buy!

Detergent — White Magic. With Enzymes — 49-oz. Pkg. 59¢ — Safeway Special!

Safeway Special! Apple Pie — Bel-air. Frozen — 3 24-oz. Pkgs. $1

FREE SALT — Sno-White. 26-oz. Box. ★Plain or ★Iodized Free with Purchase of 4-oz. Black Pepper — Black Pepper Crown Colony. Pure Black 4-oz. Box 39¢

LOW LOW PRICES Plus SPECIALS EVERY DAY!

Paper Towels — Truly Fine. ★Pink ★Yellow ★White or ★Decorated. Large Size. — 175-Ct. Roll 29¢ — Safeway Big Buy!

Peanut Butter — Real Roast. ★Creamy or ★Chunky — 3-Lb. Glass 99¢ — Safeway Special!

Cling Peaches — Highway. ★Sliced or ★Halves — 29-oz. Can 27¢ — Safeway Big Buy!

Tomato Juice — Town House — 46-oz. Can 29¢ — Safeway Special!

Enriched Flour — Kitchen Craft. All-Purpose. (10-Lb. Bag 98¢) — 5-Lb. Bag 49¢ — Safeway Special!

Safeway Meats Are Unconditionally Guaranteed to Please!

Beef Liver — Sliced. Fresh. Nutritious Skinned & Deveined — —Lb. 49¢

Sliced Slab Bacon — Rindless. Delicious with Liver — —Lb. 69¢

Ground Chuck — Lean Beef. Great for the Grill — —Lb. 79¢

Rib Steaks — USDA Choice Grade Heavy Beef — —Lb. 99¢

Rath Bacon — ★Rath Black Hawk or ★Safeway. Sliced — 1-Lb. Pkg. 79¢
Pork Chops — Quarter Sliced Pork Loin — —Lb. 79¢
Spareribs — Fresh Pork. 1½ to 3-Lb. Avg. — —Lb. 79¢
Boneless Hams — Wilson Festival. Half Hams — —Lb. $1.29
Link Sausage — Pork. Safeway — 1-Lb. Pkg. 69¢
Smorgas Pak — Eckrich. 4 Varieties in Pak — 1-Lb. Pkg. $1.09
Brick Chili — Safeway. Flavorful — 1-Lb. Pkg. 69¢
Perch Fillets — Pre-Cooked. Jumbo — —Lb. 59¢

Variety & Quality!
Ground Beef — Safeway Handy Chub Pak — 2-Lb. Chub $1.25
Hamburger Steaks — Formed. Ready to Grill — —Lb. 69¢
All Meat Franks — Safeway. Nutritious — 1-Lb. Pkg. 69¢
Rath Franks — Rath Black Hawk. All Meat — 1-Lb. Pkg. 69¢
Sliced Bologna — Jumbo. Safeway — 1-Lb. Pkg. 75¢
Corn Dogs — Bulk Pak. Delicious — 10-Ct. Pkg. 98¢

USDA Inspected for Wholesomeness!

FRYERS — USDA Inspected Grade 'A' Safeway Special! — Whole (Cut-Up Fryers —Lb. 35¢) —Lb. 29¢

Fryer Thighs — or ★Drumsticks. From USDA Insp. Grade 'A' Fryers — —Lb. 63¢

Split Breasts — Cut from USDA Insp. Grade 'A' Fryers — —Lb. 69¢

Your TOTAL FOOD BILL Tells the Story... SAVE MONEY EVERY DAY at SAFEWAY!
Sure... Every day you see "DISCOUNT PRICES" advertised ... but only a few leader items. At Safeway you get LOW, LOW EVERYDAY PRICES on all items in every department and SPECIALS on many items Every Day!
It's the TOTAL Food Bill That Counts!

Check These Safeway Values!
Gelatin Desserts — Jell-well. Assorted — 12 3-oz. Pkgs. $1
Corn Flakes — Safeway. (18-oz. Box 37¢) — 12-oz. Box 29¢
Dog Food — Pooch. ★Regular ★Liver ★Chicken Flavored — 12 15½-oz. Cans $1
Slenderway — Lucerne Diet Mix. Assorted — 4-Ct. Pkg. 59¢
Detergent — For Dishwasher. White Magic — 20-oz. Pkg. 29¢
Par Liquid — Detergent — 32-oz. Plastic 38¢
Soft Drink Mix — Cragmont. Assorted — 3 Pkg. 19¢
Cleanser — White Magic — 2 14-oz. Cans 25¢

Safeway — Your Choice! 39¢
★ Toothpaste — ★With Fluoride or ★Hexachlorophene Special! —6¼-oz. Tube
★ Mouthwash — ★Amber ★Blue ★Red. Big Buy! —16-oz. Bottle
★ Toothbrushes — ★Oval Hard ★Youth ★Tufted Hard. Big Buy! —Each

Shasta Pure — Preserves — ★Apricot ★Peach ★Apricot-Pineapple ★Grape ★Plum. Big Buy! — 2-Lb. Jar 59¢ — Safeway Big Buy!

Town House — Vegetables — ★Cut Green Beans ★Golden Corn Cream Style ★Green Peas Special! — 5 16-oz. Cans $1

Shasta Pure — Preserves — Strawberry. — 2-Lb. Jar 69¢ — Safeway Special!

Mrs. Wright's Dressings
★Savory French ★Italian ★Zesty French — 8-oz. Bottle 25¢
★1000 Island — —8-oz. Bottle 29¢
★Bleu Cheese or ★Green Goddess. Big Buy! — 8-oz. Bottle 39¢

Cragmont — Soft Drinks — 20 Assorted Flavors. Delicious. Refreshing. Children's Favorite! Big Buy! — 2 Quart Bottles 25¢

Garden Fresh Fruits & Vegetables at Safeway!

Jonathan Apples — Crisp & Juicy — —3-Lb. Bag
Valencia Oranges — Juicy Fresh — —4-Lb. Bag
Your Choice 49¢
Tomatoes — Vine Ripened. Large — —Lb. 29¢
Bananas — No. 1 Quality. Everyday Low Price! — 2 Lbs. 29¢
Bartlett Pears — Large Size. Extra Fancy — —Lb. 23¢
Honeydews — Sweet. Large Size — Each 59¢
Sunkist Lemons — Refreshing. Flavorful — Dozen Cello 39¢
Orange Juice — Safeway. Pure. From Florida — Quart Dec. 39¢
Orange Juice — Safeway. Pure. From Florida — ½-Gal. Dec. 75¢

Low, Low Prices!
Red Potatoes — US No. 1 "A" Quality — —10-Lb. Bag 69¢
Cucumbers — Texas Grown. Extra Select. Each — 3 for 29¢
Bell Peppers — Extra Select Large. Each — 3 for 29¢
Texas Yams — US No. 1 Quality. New Crop — —Lb. 19¢
Yellow Onions — US No. 1 Quality — 2 Lbs. 25¢

This Week Volume #8
Funk & Wagnalls Standard Reference ENCYCLOPEDIA
Volumes 2 thru 25 $1.69 Each
Vol. #1 9¢ With any $2 Food Purchase

More Low, Low Prices!
Stewed Tomatoes — Hunt's—14½-oz. Can — 23¢
Pine-Sol — Disinfectant. (5¢ Off Label)—15-oz. Bottle — 53¢
Rival Dog Food — Beef Chunks—14-oz. Can — 23¢
Egg Noodles — & Chicken. College Inn—16-oz. Glass — 41¢
Preparation H — Ointment—1-oz. Tube — $1.19
Gillette Foamy — Shaving Cream. Surf Spray—11-oz. Can — 97¢
Denture Adhesive — Orafix. Regular—1¾-oz. Tube — 79¢
Hair Tonic — Vaseline—3½-oz. Bottle — 83¢

Chef Boy-Ar-Dee — Ravioli — ★Cheese or ★Beef — 15-oz. Can 37¢
Detergent — Bold — Wash Day Favorite! — 3-Lb. 1-oz. Box 84¢
Eye Drops — Visine — Soothes & Comforts — 15-oz. Plastic $1.28
Vitamins — One-A-Day — Plus Iron — 100-Ct. Bottle $2.98
Chef Boy-Ar-Dee — Spaghetti Dinner — With Meat — 19½-oz. Pkg. 53¢
Krona-Chrome — Schick Blades — Double Edge — 8-Ct. Pkg. $1.29
Deodorant — Right Guard — Gillette. (12¢ Off Label) — 7-oz. Aerosol $1.13
Anti-Perspirant — Right Guard — Gillette. (10¢ Off Label) — 6-oz. Aerosol 89¢

Prices Effective Mon., Tues. and Wed., Oct. 6, 7 and 8, in Snyder
We Reserve the Right to Limit Quantities. No Sales to Dealers.

SAFEWAY

©Copyright 1969, Safeway Stores, Incorporated.

Explosive Offenses Shattering Records

By HERSCHEL NISSENSON
Associated Press Sports Writer

Records are made to be broken and apparently there's not much that college football defenses can do about it.

Bear Bryant pretty well summed it up after his Alabama team outlasted Mississippi 33-32 Saturday night:

"It was Mississippi doing so well offenively rather than us doing poorly on defense," he said.

With Archie Manning of the 20th-ranked Ole Miss completing 33 of 52 for 436 yards and 15th-ranked Alabama's Scott Hunter connecting on 22 of 29 for 300, the two Southeastern Conference antagonists set 20 offensive records—one national, seven SEC, nine Mississippi and three Alabama marks.

The national record was 55 completions, erasing the standard of 53 set by Texas-El Paso and New Mexico in 1967 and UTEP and Brigham Young in 1966.

Eighth-ranked Purdue and 17th rated Stanford put on another record-smashing show, with Purdue taking a 36-35 squeaker on five scoring passes and a game-winning two-point conversion toss by Mike Phipps.

Besides Mississippi and Stanford, the only loser among the Top Twenty in The Asociated Press ratings were 13th-ranked Michigan and No. 14 Michigan State. The Wolverines yielded 24 points in the second period and fell before ninth-ranked Missouri 40-17 while Notre Dame's Joe Theismann passed for three touchdowns and scored one to beat the Spartans 42-22.

Top-ranked Ohio State rolled over Washington 41-14 with Jim Otis scoring three times and Rex Kern twice. Sophomore Lydell Mitchell ran for 123 yards, including a 58-yard TD, as No. 2 Penn State held off Kansas State 17-14.

Arkansas' Bill Montgomery and Chuck Dicus teamed up for two scores as the third-ranked Razorbacks turned back Texas Christian 24-6 and No. 4 Texas toyed with Navy 56-17, using its first-stringers less than half the game.

Clarence Davis rambled for 181 yards and Jimmy Jone threw three touchdown passes as fifth-rated Southern California walloped Oregon State 31-7.

Oklahoma, ranked sixth, was idle but Georgia, No. 7, crushed South Carolina 41-16, breaking open a 14-10 contest with 27 points in the final quarter.

Tennessee, No. 10, drubbed Memphis State 55-16 and UCLA, No. 11, blanked Northwestern 36-0 as Mickey Cureton scored on gallops of 61 and 75 yards.

John Reaves, Florida's super soph, threw his ninth and 10th scoring pases, both to Carlos Alvarez, as the 12th-ranked Gators defeated Florida State 21-6 and 16th-ranked Louisiana State crushed Baylor 63-8 in a game so one-sided that Andy Hamilton, a second-string back, scored four touchdowns.

West Virginia, No. 18, and Wyoming, No. 19, rolled to easy victories. The Mountaineers whipped hapless VMI 32-0, the Keydets suffering their third consecutive shutout, and the Cowboys pummeled Colorado State U. 39-3.

Other offensive displays were provided by Houston, which mauled Mississippi State 74-0 as Gary Mullins threw three touchdown passes to Elmo Wright and Robert Newhouse gained 245 yards on the ground; Idaho's Steve Olson, who passed for 363 and five TDs in a 31-21 upset of Southern Mississippi; Auburns Pat Sullivan, four scoring passes in a 44-3 rout of Kentucky; Cornell's Ed Mariapro, 245 yards rushing despite a 21-7 loss to Rutgers.

PASSING RECORDS — Purdue's Mike Phipps (15) gets off one of his 39 passes past the outstretched arms of Stanford's Dave Tipton (76). Phipps passed for 5 touchdowns and a 429 yard total — both school records; Purdue beat Stanford, 26-35. (AP Wirephoto)

Eagles Crash Into A Hill

By ED SCHUYLER JR.
Associated Press Sports Writer

Dallas' Philadelphia Eagles began to crash into a Hill; the New Orleans Saints couldn't handle Snow in Los Angeles—and the Dallas Cowboys and Los Angeles Rams roll merrily along as the only undefeated teams in the National Football League.

Rookie running back Calvin Hill of Dallas sat out the second half in Philadelphia Sunday because of an ankle injury. But by that time he had helped put the game out of the Eagles' reach.

Hill rushed for 91 yards and a touchdown, caught three passes for 71 yards and sparked a touchdown drive by completing a pass for 44 yards as the Cowboys built up a 28-7 halftime lead en route to a 38-7 victory that boosted their Capitol Division-leading record to 3-0.

Jack Snow snared three of Roman Gabriel's four touchdown passes as the Coastal division-leading Rams drubbed New Orleans 36-17 for their third straight victory.

Two other teams met their first defeats after two victories —Green Bay being beaten 19-7 by Minnesota and Cleveland 28-21 to Detroit.

Green Bay's loss left the Packers in a three-way tie for first in the Central Division with Minnesota and Detroit. Cleveland now shares first in the Century Division with the New York Giants, who handed the Chicago Bears their third straight setback, 28-24, and St. Louis a 27-14 victory over Pittsburgh, 1-2.

In other NFL action, Baltimore, 1-2, edged Atlanta, 1-2, 21-14 and Washington and San Francisco tied 17-17. Washington split its first two games while San Francisco lost its first two.

Philadelphia, 1-2, scored first, on a 14-yard pass from Norm Snead to Harold Jackson. Hill took over. He could do no wrong even when fumbling.

Dallas tied it when a Hill fumble bounded into the Eagles' end zone and Lance Rentzel covered it for a touchdown. Hill then ripped off a 53-yard touchdown run and keyed Dallas to its third score with its pass completion Craig Morton passed for three Dallas touchdowns.

Snow scored on passes of 35, 24 and 74 yards as the Rams sent New Orleans realing to its third straight defeat. Gabriel's other touchdown pass was a one-arder to Billy Truax.

Fred Cox kicked four field goals, Dave Osborn scored on a three-yard run and the Minnesota defense shutout Green Bay until the final five seconds.

Ratings Due Reshuffling

By THE ASSOCIATED PRESS

Some reshuffling among the lower ranks is expected in the Dalas Morning News schoolboy football poll this week, especially in Class AAA where three top 10 teams were defeated last weekend.

But the top-ranked teams, Austin Reagan, Refugio, Lufkin Dunbar, and White Oak, apparently were firmly entrenched at the top of their classes. All registered decisive shut out victories.

In Class AAA, the Nos. 6-7-8 ranked teams all were defeated. Duncanvill (No. 6), fell to Ennis, 32-20; Dumas (No.7) lost to Borger, 21-9; and Snyder (No.8) lost to Colorado City, 20-14.

JV Team Edged By Sweetwater

SWEETWATER — The Sweetwater Junior Varsity footballers scored on short drives after recovering Snyder fumbles to defeat the Snyder JV team, 15-12, here Saturday night.

After a scoreless first quarter, the home team pounced on a Snyder bobble at the Snyder 35 yard line and promptly drove in for the first touchdown. The extra point from placement gave Sweetwater a 7-0 lead.

Snyder came back to score on a 65-yard drive, with Billy Clayton churning into the end zone from 20 yards out. A try for the two extra points failed.

Snyder went ahead in the third period when Bobby Thompson climaxed another sustained drive by scoring on a 15-yard run. The two - point conversion attempt failed again.

Sweetwater got its opportunity in the fourth period when Snyder fumbled on its own 11 yard line. The Ponies took over there, but the Kittens gave up ground grudgingly. After three downs they had moved to the two yard line and then Snyder was penalized to the one and Sweetwater scored. The two - point conversion was successful to complete the scoring.

Middle linebacker Kenneth Stanley stood out for Snyder on defense, along with Gary Jones and Bobby Schrader. The game saw Schrader doing double dufy at his linebacker's post on defense and quarterback on offense. He looked to advantage in both departments.

The Kittens, who now have a 2-2 record, will host Lubbock Dunbar's JV in Tiger Stadium at 7:30 p.m. Saturday.

Mets Look For Clincher

By MIKE RATHET
Associated Press Sports Writer

NEW YORK (AP) — The New York Mets were back in their own backyard today, looking to wrap up their National League playoff series with the Atlanta Braves and move on to their first World Series in their almost implausible eight-year history.

The Braves, on the other hand, were looking for a replacement for their unofficial mascot, Chief Noc-A-Homa—preferably, someone who could throw-a-ball or catch-a-grounder after two games in which they looked like carbon copies of the old Mets.

The new Mets fashioned a 2-0 lead in the best-of-five playoff series during the weekend despite ineffective pitching by aces Tom Seaver and Jerry Koosman, making the most of 23 hits, five Brave errors and several mental mistakes for 9-5 and 11-6 victories.

That put the amazing Mets, who stumbled through seven years of ineptness before starting their rags-to-riches story this season, one step near from the frenzy that is certain to overtake usually staid New York City if the Mets win their first pennant.

Shea Stadium began filling early today with the usual Met fan—the long suffering banner-carrier who suddenly has found he can take pride in the club, and proved it by almost virtually tearing up the place the night the Mets clinched the National League East title.

The exhilarated fans tore up patches of grass for trophies, took home pieces of the scoreboard as keepsakes and ripped up every base except first in a wild celebration. They probably will make sure they get that, too, if the Mets finish it off today when Gary Gentry (13-12) goes against Pat Jarvis (13-11).

Today is Gentry's 23rd birthday and the 12th day after his pennant-clinching victory for the Mets in the National League East. But whether he would be around at the finish was a big question, considering the pattern of the first two games.

In the first one Saturday, the 25-game winning Seaver was tagged for eight hits, including two homers and four doubles, in seven innings. But the Mets came through with a five-run eighth inning built on four unearned runs to win.

Then, Sunday, Koosman was chased in the fifth inning after surrenduring seven hits, including a homer and two doubles. But the Mets made the most of 13 hits, three Atlanta errors, an obstruction call and an uncovered base to put another away.

Livingston Finds Place As Starter

By SHEILA MORAN
Associated Press Sports Writer

It's a long way from third string quarterback to starter but Mike Livingston, suddenly thrust into the spotlight by the Kansas City Chiefs, proved fit for the job.

More than fit, as the Denver Broncos saw it after Sunday's 26-13 American Football League loss.

Livingston, a product of Southern Methodist and the Chiefs' second-round draft choice last year, was hailed as the "best pro quarterback prospect to come out of Texas in years" by Texas Christian Coach Fred Taylor after he broke most of Don Meredith's passing records at SMU.

But Livingston, cast by the Chiefs into the shallows of Len Dawson and Jacky Lee, had little chance until Sunday to show what he could do.

With Dawson and Lee sidelined by leg injuries, Livingston stepped in and completed 14 passes for 124 yards, more yardage than the combined figures for two Bronco quarterbacks, Steve Tensi and Pete Liske.

Livingston clicked on screen passes to fullback Robert Holmes and on longer throws to Otis Taylor and Fred Arbanas.

Jan Stenerud, the senational soccer-style kicker, accounted for 12 Kansas City points with four field goals, one a 54-yarder for a Denver stadium record, as the Chiefs widened their Western Division record to 3-1 and the Broncos squared theirs 2-2.

Kansas City's touchdowns came on a 12-yard run by Warren McVea and a 60-yard dash by Jim Kearney with an intercepted pass.

In other AFL games, the world champion New York Jets, 2-2, beat Boston, 0-4, 23-14 and Houston, 3-1, whipped Buffalo, 1-3, 28-14.

In Saturday night games, San Diego, 2-2 trounced Cincinnati, 3-1, 21-14, and Oakland, 3-0-1, and Miami, 0-3-1, played to a 20-20 tie.

Phillips Wins Angelo Title

John Phillips, Snyder High School's tennis whiz, won the championship in the singles division for competitors 18 and under at the San Angelo Fall Tournament, held there Friday and Saturday.

Phillips defeated Skipper Hunt in the finals, 6-1, 6-4. He also competed in the men's division, defeating Mike Broome of Angelo State University, 6-3, 6-2, before losing in the quarterfinals to Joe Williams, former Class 4A high school state champion and now playing at Texas Tech. Williams won 4-6, 6-3, 6-4.

Phillips was awarded the sportsmanship trophy for the tournament.

Terry Book of Snyder High School was defeated in the second round of the tournament by Lynn Ingram of Abilene Cooper High School, 6-1, 6-2.

NOT MUCH WORK LATELY

Longhorns Get Overtime

By MICHAEL A. LUTZ
Associated Press Writer

Its not that head coach Darrell Royal is dissatisfied with his Texas Longhorn football team, it's just that they've been out of work a lot lately.

Royal ran the fourth ranked Longhorns through about 45 minutes of conditioning drills Sunday declaring his unbeaten charges needed the exercise.

"It isn't the way they've been playing," Royal said. "They just need the conditioning. It's been a result of their being inactive," he added after the Longhorns' first offensive and defensive units played less than a half in Saturday's 56-17 victory over Navy.

Going back farther, the coldly efficient Longhorn starters have not played a full game under the gun this season. Royal pulled his first teams in the third quarter of the 'Horns' 17-0 victory over California.

In Texas' second game against Texas Tech, the first offensive unit came out after one play of the second half—which went for a touchdown, and the defensive unit came out for good midway through the third quarter.

Does all this hamper preparations for Saturday's battle with Oklahoma in the Cotton Bowl?

"I don't think it ever works against you when you win," Royal said "The best tonic is to win, but I am concerned about conditioning.

"This present group hasn't had the chips down, we haven't had the pressure on us and we haven't had to come from behind," Royald said. "We haven't had a gut check yet but I think it's coming this week."

The annual bash between Texas and Oklahoma Saturday will highlight this week's Southwest Conference schedule, which finds everyone else except Rice, which has an open date, involved in family feuding.

Texas Christian and Southern Methodist kick the weekend off Friday night in Dallas, each seeking its first victory of the season.

In Saturday's clashes, Texas A&M is at Texas Tech and Arkansas is at Baylor.

There were some sparks in unexpected places in other games last weekend, but the SWC fared little better against outside competition with Texas and Texas A&M getting the only victories. Arkansas finally bested TCU 24-6 in the SWC opener for both teams.

The surprising Aggies, playing with a heavy load of sophomores, got their first victory, a 20-13 decision over Army, previously unbeaten.

But in other games, Oklahoma State held off Texas Tech 17-10, California defeated Rice 31-21, and Louisiana State smeared winless Baylor 63-8.

The 2-3 showing left the SWC with a 12-18 record against intersectional foes.

Martin Hunting Oriole Stopper

By DICK COUCH
Associated Press Sports Writer

MINNEAPOLIS-ST. PAUL (AP) — Embattled Billy Martin, squeezed into a dark corner in the American League's championship playoffs, called on burly Bob Miller, a refugee from the Minnesota bullpen, to plug the dike today against the irrespressible Baltimore Orioles.

But the Orioles, holding a pat hand following their second sudden-death victory in the best-of-5 series, didn't intend to let Martin's Twins off the hook.

"We've been down before and we've come back," Martin said Sunday at Baltimore after the Orioles nipped his club 1-0 in 11 innings on Curt Motton's run-scoring pinch single and the gutsy, three-hit pitching of Dave McNally. "It's been a matter of inches. Who knows? We can still tie it up and win."

The victory, 24 hours after Paul Blair beat Minnesota 4-3 with a 12th inning squeeze bunt, left the Orioles one step from the World Series as the East-West playoff shifted to the Twins' park.

Game three pitted Miller, a National League castoff and one-time relief specialist, with a 5-5 regular season record, against Jim Pamlerm, who topped a 16-4 comeback for the Orioles by hurling the American Leagues only no-hitter two months ago.

Miller, a 6-foot-1 right-hander, stepped into the breach for the Twins this year when injuries depleted Martin's starting alignment. He won five of six decisions as a starter and hurled the West Division title clincher on Sept. 22.

Palmer, a shutout winner over Sandy Koufax in the 1966 series—when he was just 20 years old—made a remarkable about-face for the runaway East Division kings after a two-year run of arm trouble.

"We're in good shape with Palmer going," Orioles' manager Earl Weaver understated. "He's our best percentage pitcher."

The original astronaut may have been Menippus, whose adventures in outer space were chronicled by a second-century Greek writer, Lusican of Samos. Menippus used wings, and for him the moon was merely a stopover en route to Mount Olympus and a visit with Zeus.

spt agate bowling scores

DISCOUNT MEAT MARKET
"As Good As The Best For Less"
— MEATS —
STEAKS — ROASTS — BEEF PATTIES
HAM — BACON — SAUSAGE
Custom Killing
• Processing & Freezing
• Curing & Aging
TOWN & COUNTRY MEAT CENTER
FREEZER BEEF—½ Or Whole Split Sides
East 37th St. Phone 573-7214

Now— eat well and lose ugly fat
NOW...REMOVE POUNDS AND INCHES FROM THIGHS, NECK, LEGS, WAIST — ALL OVER — WITHOUT EVER GOING HUNGRY!
. . . with the X-11 Reducing Plan
Today, an amazing easy-reducing Plan with X-11 Tablets now offers you a way, at last, to get rid of 5, 10, 20 or more pounds of excessive fat while you eat 3 sensibly square meals a day. You eat and slim down!
This unique preparation—now in easy-to-use tablet form—with the exciting new X-11 Reducing Plan. Its unusual combination of ingredients helps give you the feeling of a fuller, contented stomach, appeases desire for 'tween-meal snacks, and provides a whole spectrum of vitamins and minerals essential to help prevent nutritional deficiencies. Puts enjoyment into eating while you lose unsightly, superfluous fat.

Laboratory science has perfected a Easy Tablet with a Plan that is good for Easy Reducing.
SATISFACTION GUARANTEED OR MONEY BACK
Get this extraordinary X-11 Reducing Plan, and start your figure slimming today. You must be 100% delighted with results from your first package, or money refunded immediately—no questions asked.
X-11 REDUCING PLAN
GIBSON DISCOUNT PHARMACY

573-3514
SNYDER AMBULANCE SERVICE
Odis Glasscock

For All Your Printing Needs
Feather Printing
Phone 573-6331 2107 25th

HAND IN GLOVE!

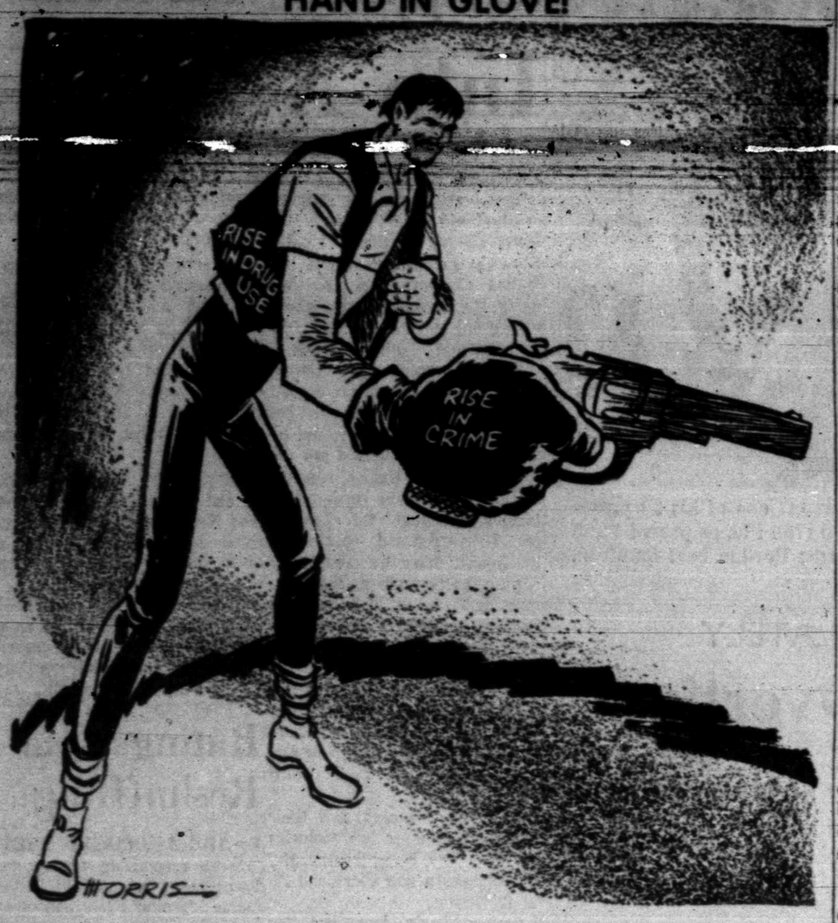

Surveyor Sees Confidence In US's Economy Waning

By JOHN CUNNIFF
AP Business Analyst

NEW YORK (AP) — From his office near Philadelphia, Albert Sindlinger listens by telephone to the sound of America's confidence in the future, particularly as it concerns the economy, and he finds it waning.

For most of the 1960s the sound was of earners, spenders, eager buyers. Now he detects worry about jobs, about the stock market, about the large size of personal debts and the relatively small amounts in the bank.

Sindlinger, a former associate of George Gailup, is a professional surveyor of the marketplace, especially noted for his accurate forecasts of automobile sales. Corporations buy his studies, for they know that today's confidence foretells tomorrow's sales.

Every day for the past 13 years Sindlinger's telephone interviewers have rung the phones of hundreds of Americans—all locales, all walks of life, male and female—and queried them on their plans.

Throughout the sixties, Americans generally felt they would be earning more money six months in the future, that their jobs would be secure, that business in their areas would be good and that their financial situation was satisfactory.

Sindlinger often listened to the interviews, for they are conducted in one room at his headquarters in Norwood, Pa. He could measure the optimism or worry in the voices, detect emotions, adjudge the nature of fears.

His method, he claims, has been uncannily accurate in detecting the national mood. One night in 1968, for example, his interviews took a decided negative turn. Something obviously had unnerved Americans.

Lyndon Johnson, it seems, had just televised his State of the Union Message. He had looked old, sick and worried. Subsequent questions proved, Sindlinger claims, that this poor appearance worried Americans about the future.

The present drop in confidence, he has found, "is the first such radical drop among all groups since 1957." And if past patterns hold, this drop foretells a sharp turndown of the economy.

People worried about jobs begin to cut spending. They delay buying cars and they switch to cheaper cuts of meat. They adopt a recession psychology, the opposite of an inflation psychology.

During inflation people buy "now" to avoid higher prices in the future. As the recession psychology develops they save now because they might not have the money or a job tomorrow.

Should the confidence index continue to decline for another month, Sindlinger believes, the nation almost inevitably will find itself in a recession.

"For the first time in eight years I find businessmen worried," he says.

The turn in confidence began in early May. At that time the index showed signs of deteriorating, but it plunged beginning about the Fourth of July weekend. After leveling off in August, it began declining again.

One of the big reasons for the drop was found to be that more households anticipated lower income in the coming six months. Further examination showed that it was stock owners mainly who anticipated a downturn in their fortunes.

Sindlinger calls these the MPOs, or managers-proprietors-officials. They are the big stock owners, and they were expecting the worst. It came. Just two weeks later the market averages plunged for two whole months.

The more recent decline in consumer confidence, however, seems to be coming mostly from blue collar families. Stock owners remain depressed and this hurts the confidence measures. Now blue collar workers are reinforcing the pattern.

The biggest economic fear that a blue collar worker has is being layed off. He seldom worries about changes in retail sales and gross national product. But when he hears of production turndowns he fears for his job.

A man fearful of his future is not a spender. And because he doesn't spend for an automobile, the car makers must lower their production. Lower schedules mean fewer jobs—and so the steam escapes from the economic engine.

Sindlinger, who is not an economist but who believes his measurements of mass psychology tell him an awful lot about the economy, says it is time for the Nixon administration to reexamine its anti-inflation policy.

It might be time to ease up, he says.

Columnist Enlightened By Mail

By HAL BOYLE

NEW YORK (AP) — Things a columnist might never know if he didn't open his mail:

If every dog has his day, this must be the day. The latest pet-pampering device, a mobile van called a "Groomobile," calls at the dog's home when he needs a grooming, thus saving him the nuisance of having to make a trip to town for a bath and hair trim.

Wake up tired this morning? Maybe the mattress was to blame. Most people roll over or change posture 40 times during eight hours of sleep—but more often if the mattress is too hard rather than merely firm. Sleep experts say the extra twisting and turning can leave you weary.

What is the healthiest period of life, except for accidents? Medical authorities say it is between the ages of 5 and 15, when the body's resistance appears at its peak and therefore the mortality rate from infectious disease is at its lowest.

Weeds are the bane of the forest as well as the home flower or vegetable garden. They have been found to limit the growth of trees—and thereby the production of lumber——more than any adverse factor.

Space may need its traffic cops before this century is over. Already in orbit around the earth are nearly 3,000 manmade objects, and more are going up all the time.

Quotable notables: "There are days when any electrical appliance in the house, including the vacuum cleaner, seems to offer more entertainment possibilities than the television set."—Harriet Van Horne, critic.

The "Kachoo" season is here. How can you end a sneezing attack? The old Pennsylvania Dutch thought the best way was to stare fixedly at the tip of your nose with both eyes. If that doesn't work, try using your hanky.

Worth remembering: "A little lie is not so bad—it's all those you have to tell to keep up with the first that makes you so uncomfortable."

Junior Editors Quiz on BLUEBIRDS

QUESTION: *Are the bluebird and bluejay the same kind of bird?*

* * *

ANSWER: Our number (1) presents the true blue bird. Just about everyone who lives in the country will know about him. How eagerly we watch for that inspiring flash of bright true blue, with chestnut red on the chest, and listen for the soft warbling song which sounds like "purity, purity." Bluebirds like to nest in hollow trees. Why not put up a blue bird hollow log nest next spring? Entirely different from the gentle bluebird, of a different bird family, is the aggressive, noisy but extremely handsome bluejay (2). He has true blue on crest and shoulders with a greener blue on tail and wings. Patches of black and white complete a remarkable color scheme. Bluejays live the year around in many parts of Eastern North America. Apart from their beauty, they have some bad habits, such as stealing the eggs and young of other birds. A beautiful little bird, entirely blue, is the indigo bunting, whose blue color looks different in different lights (3). The black-throated blue warbler (4), boldly patterned in blue, black and white, completes our collection. Watch for all of them.

10-6

(Roger Brewer of Cleveland, Tenn., wins a prize for this question. You can win $10 cash plus AP's handsome World Yearbook if your question, mailed on a postcard to Junior Editors in care of this newspaper, is selected for a prize.)

CROSSWORD PUZZLE

ACROSS

1. Discordia
5. Entertains
11. Affluent
2. Young bird of prey
13. Margarine
14. Sailors
15. Risen
17. Nocturne
19. Cretan mountain
20. Offspring
21. Inflections
23. Choose
26. Mucilage
28. Marshes
29. Palmyra palm juice
31. Convene
33. Fr. season
34. Quell
36. Supreme Being
38. Primate
39. Supplanted
44. Artificial language
45. Bowfin genus
46. Command to a horse
47. Outcome
49. Paper measure
50. Struggle
51. Hankerings

DOWN

1. Love God
2. Infuriate
3. Froster
4. Sneakers
5. Lockjaw
6. Electric catfish
7. Heron
8. Danish island
9. Tellurium symbol
10. Scholar
16. Outmoded
18. Egg drink
19. Arrow poison
22. From
23. Hollywood award
24. Meaning
25. Genuine
27. Flee a country
30. Like
32. Also
35. Organic soil
37. Marriage portion
40. Placebo
41. Rib. pronoun
42. Auroral
43. River barriers
45. Quadruped
48. Europium symbol

T	A	T	A	R		P	A	S	S	E		
I	R	O	N	E		I	N	L	A	N	D	
M	O	T	I	V	E		N	I	T	R	E	
I	S	E		O	L	A		T	R	A	P	
D	E	M	O	L	I	S	H		A	G	O	
			I	V		P	U	P	P	E	T	
M	I	S	L	E	D		M	E				
A	N	T		R	E	T	O	R	T	E	D	
S	C	A	B		W	A	R		I	L	A	
T	I	T	A	N		L	I	T	T	E	R	
S	T	E	R	E	O		S	A	L	V	E	
	E	S	S	E	D		T	R	E	E	S	

SOLUTION OF SATURDAY'S PUZZLE

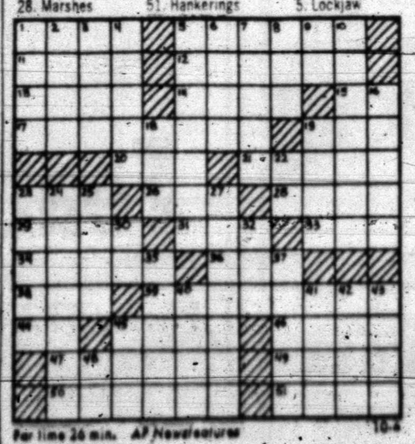

For time 26 min. AP Newsfeatures 10-6

MARY WORTH

KERRY DRAKE

WAYOUT

JOE PALOOKA

DEBBIE DEERE

TIGER

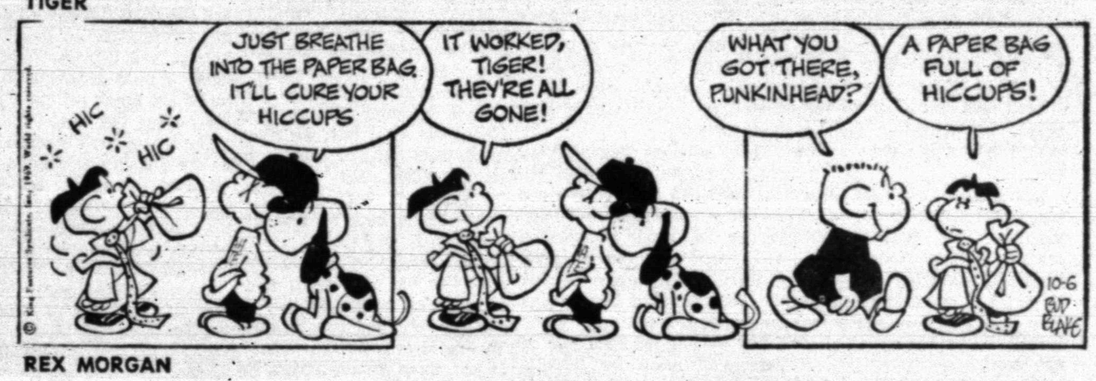

REX MORGAN

DENNIS THE MENACE

NANCY

Industrial Seminar Draws Attention Of US Labor

JUAREZ, Mexico (AP) — An industrial seminar to promote establishment of "twin plants" along the U.S.-Mexico border has drawn the attention of American labor as well American businessmen.

James Givens, secretary-treasurer of the El Paso Central Labor Union, said pickets would be stationed today at the main bridge leading from El Paso to Juarez, where the two-day conference is being held.

Most of the 250 industrialists and bankers registered for the seminar are interested in the low production costs offered by a business operation on the Mexican side. American labor is concerned over possible loss of jobs.

The twin plant concept was developed by El Paso and Juarez businessmen to help solve problems created by inflation. Several American companies now operate plants in northern Mexico to take advantage of lower costs.

Jack C. Abert, president of an Arizona company which manufactures camping equipment said his plant in Nogales, Mexio, has "enabled me to compete with Japanese imports." His company's plant in Phoenix employes 150 persons; the one in Nogales, Mexico, employs 40.

Nick Pavlovich, a merchant from Bisbee, Ariz., supported the twin plant program, saying: "Mexican workers in Nogales, Mexico, spend much of their money in Nogales, Ariz."

"We are not interested in runaway, fly-by-night plants trying to captalize on low wages," said Jaime Bermudez, a Juarez industrialist helping direct the seminar. "We are seeking American firms which have found it necessary to relocate to Taiwan, Hong Kong, Korea and the Philippines to keep from being priced out of both U.S. and foreign markets."

Bermudez is constructing an industrial-park in Juarez to accommodate U.S. firms seeking sites in Mexico.

To entice foreign industry along its northern border, the Mexican government has arranged for:

—Establishment of a 100 per cent foreign-owned operation within the 12-mile border zone for assembly purposes or complete manufacturing.

—Assembly or production facilities may be 100 per cent Mexican owned and arranged to the specifications of the foreign manufacturer.

—Continual duty-free importation into the Mexican border zone of machinery, equipment, raw materials or components.

Add ½ cup coarsely crumbled potato chips to your favorite bread stuffing. The chips will add interest and crispness.

PORTION OF CAPITOL CRUMBLES — Rep. Fred Schwengel, R-Iowa, inspects a portion of an ornate cornice that fell from the central section of the west side of the Capitol. He stands on timber shoring that supports the crumbling walls. (AP Wirephoto)

HEW Budget Cut Seen As An Educational Tragedy

EL PASO, Tex. (AP)—Elimination of an $8 million federal program aimed at instructing thousands of Mexican-American school children in the English language will have disastrous effects, a professor at the University of Texas at El Paso (UTEP) said today.

Dr. Raymond Past, director of the program at UTEP, said the Nixon administration has decided to eliminate the training of teachers in bilingual education. Past called the move "an educational tragedy."

The announcement of the termination of the bilingual education program known as the Basic Studies Program in the Department of Health, Education and Welfare (HEW) came in a letter from HEW associate commissioner Don Davies, Past said.

Davies said the budget cut would not effect the program to retrain Negro teachers in the South.

"I think the dropping of the bilingual education program in the Southwest and elsewhere is disastrous," Past said. "I do not mean to imply that it was deliberate or discriminatory. It's inadvertent but the fact is that these Spanish-speaking kids are getting wiped out from a chance at a successful life."

"We want these children to grow up to be useful citizens," Past said. "If a person does not know the English langugage in the United States, then he can't cut it. It's like saying 'sorry' to he Mexican-Americans."

The program, which continues through the current year but will not be renewed, trains Spanish-speaking teachers in techniques of instruction in the English langugage. These teachers learn to instruct Spanish-speaking grammar school pupils in English as well as teach them Spanish. The aim is to make an [illegible] eventually in English.

HEW statistics show that 89 per cent of Spanish-speaking children drop out of school. The bilingual education program, which operates in several universities in the Southwest and elsewhere, could reduce this figure drastically, Past said.

Dr. Clark To Receive High Award

HOUSTON (AP) — Dr. Lee Clark, president of the University of Texas M. D. Anderson Hospital and Tumor Institute, will receive the American College of Surgeons' highest award Thursday in San Francisco.

Clark will be awarded the 1969 distinguished service award in recognition of his work as a teacher, surgeon and administrator.

YOU ALWAYS GET IT ALL at Furr's SUPER MARKETS

fresh... everyday!

MIRACLE PRICES!

APPLES Red Delicious Lb. 17c

CELERY Fresh Calif. Stalk 19c

YELLOW SQUASH Fresh Texas Lb. 19c

RED POTATOES Lb. 12c
BELL PEPPER Lb. 12½c
LEMON or LIME Plastic Ea. 19c
JALAPENO PEPPER Fresh Texas Lb. 25c
ROMAINE Lettuce, Fresh Calif., Bunch 33c
ONIONS Fresh Colo. Yellow, Lb. 12½c

MIRACLE WHIP Salad Dressing Qt. Jar 49c

BABY FOOD Food Club Asst. Strained Jar 8c

DRINKS Wagner Asst. Flavors Qt. 25c

CRACKERS Food Club 1 Lb. Box 19c

FLOUR Pillsbury 5 Lb. Bag 49c

SKINNERS Short Cut Elbow Macaroni, 10 Oz. Pkg. 19c
CHILI Armour's Texas 15 Oz. Can 49c
FANTASTIK Spray Cleaner 22 Oz. 59c
CATSUP Hunt's 26 Oz. Bottle 39c
Peanut Butter Food Club Plain or Krunchy, 18 Oz. 49c
Apple Sauce Food Club No. 303 Can 5 For $1.00
MARGARINE Food Club Deluxe Qtrs., Lb. 19c

CARROTS Fresh Calif. 1-Lb. Pkg. 10c

BEEF PATTIES Fresh Frozen 5 Count Pkg. $1.00

DOUBLE ON WEDNESDAY

Furr's ProTen BEEF TENDERED WITH PAPAIN

FRYERS Whole U.S. Inspected, Lb. 27c

FRESH FRYER PARTS
BREASTS Lb. 59c
THIGHS Lb. 45c
DRUMSTICKS Lb. 45c
FRYERS Cut Up Lb. 35c

ROUND STEAK FURR'S PROTEN LB. 98c

SIRLOIN STEAK Furr's Proten Lb. 98c
SHORT RIBS Furr's Proten Lb. 39c
BONELESS STEW Furr's Proten Lb. 79c
LUNCH MEAT Farm Pac, All Meat, Assorted, 6 Oz. 35c
GROUND CHUCK Extra Lean Lb. 79c
KEY CLUB STEAK Furr's Proten Lb. $1.29
RIB STEAK Furr's Proten Lb. 98c
BACON Frontier or Wicklow Lb. 69c
FISH STICKS Sea Star 8 Oz. 4 For $1.00
FISH CAKES Fully Cooked 16 Count $1.00
Cinnamon Rolls Food Club 10½ Oz. 4 For $1
BEEF STEAKS Shurtenda, Fully Cooked, 5 Ct. Pkg. $1.00

Mouthwash Cepecol 20 Oz. $1.49 Value 69c

Hair Tonic Vitalis 7 Oz. Bottle 99c

COUGH DROPS Vick's 3 For 29c

HAIR TONIC Vitalis 12 Oz., 1.73 Value 99c
HAIR SPRAY Sudden Beauty 16 Oz. 49c
SETTING GEL Nestles 16 Oz., 1.00 Value 39c
SHAVE CREAM Aqua Velva 10 Oz., 98c Value 49c
Carnation Slender Asst. Flavors 57c

JELL-O Asst. Flavors 3 Oz. Pkg. 10c

NYQUIL Vick's Cold Medicine 10 Oz. $2.29 Value $1.29

ENVELOPES 100 Count Pkg. 49c Value 35c

WASTE BASKET 44 Qt. Asst. Colors 69c

NOTEBOOK PAPER 500 Count 69c

Farm Pac, USDA Grade A Med. EGGS Doz. 45c

Austex With Beans CHILI No. 300 Can 39c

Fresh Frozen Foods

DONUTS Morton's Pkg. 3 For $1.00

PIES Morton Fresh Frozen Apple or Coconut Custard, Ea. 25c
PEACH or CHERRY, Ea.
LIMA BEANS Top Frost Fresh Frozen, 10 Oz. 25c
PECAN PIES Morton Fresh Frozen, Ea. 69c

THE BIG BOOKS OFFER
This Week: SWISS FAMILY ROBINSON $1.49 reg. $4
BIG TYPE For easy reading
BIG EXTRAS Illustrated biography Informative backgrond
BIG ART Lavish illustrations Extra margin art
BIG SIZE Full 8½ x 11 Over 200 pages Hard cover, full color
Join in the exciting adventures of a family marooned on a beautiful and dangerous island.
SPECIAL VOL. 1 TREASURE ISLAND 99¢

SHOP Furr's MIRACLE PRICES

READ and USE CLASSIFIED ADS★

ANNOUNCEMENTS A

BUTANE

CALL SCURRY Butane Company 573-5721 for prompt gas delivery. Sales and domestic and commerical appliances.

LODGES A-1

Stated meeting Scurry Lodge No. 706 AF & AM Tuesday, October 7, 1969 at 7:30 P.M. Members urged to attend, visitors welcome.
J. W. Love, WM
G. P. Proctor, Sec.

CARD OF THANKS A-3

Words cannot express our appreciation to all those who did so many deeds for our loved one. A special thanks to the staff of Cogdell hospital.
The Family of Jess Holdridge

AUTOMOBILES B

AUTOS FOR SALE B-1

FOR SALE: 1964 Volkswagen. Radio. Good condition. $595.00. See at 2105 41st St. Phone 573-9733.

1958 CADILLAC: 1969 Honda 65 Motorcycle See at 1612 8th.

ONE OWNER 1962 4 door Mercury. Power steering, power brakes, air conditioning. Reasonable. See at J. B. Lee's Conoco, 27th &and Ave. S.

FOR SALE: Nice 1963 Olds. Has all equipment. Call 573-2741.

FOR SALE: 1964 Plymouth 4 door, with power and air. $650.00. Call 573-7521 after 8 p.m.

1968 PLYMOUTH 4-door Fury II. Power and air. Clean. See at 216 31st St. or call 573-3747 after 5 p.m. Also 1968 Honda 125cc. Good shape.

1967 FORD, air, power, low mileage. See at 3616 Ave. B.

TRUCKS FOR SALE B-2

FOR SALE: Pickup with camper. 62 Model Ford V-8. 50,000 miles. See at Myers Texaco Station, 3701 Ave. S.

FOR SALE: 1954 Chevrolet Pickup. $125.00. Call 573-3409 after 5 p.m.

TRAILERS B-3

FOR SALE: Mobile Scout. Sleeps 7 people. 16 ft. long. Call 573-2030.

TRAVEL TRAILERS, Campers, Pickup Covers and Accessories. Sale, Rent and Storage Space Snyder Hi-Lo Trailers. 17th Street and Avenue I, Phone 573-7528.

BUSINESS OPP. C

FOR LEASE: Shamrock service station for lease. Operator transfering August 15. Good margin and lease agreement to right party. Call 653-4266 San Angelo or 267-9121 Big Spring

BUSINESS SERVICES D

EXTERMINATORS D-6

ROACHES AND silver fish, any size house guaranteed for one year. $11.95. AAA Exterminators. 573-9563.

PAINTING-PAPER D-11

PAINTING WANTED. Spray, brush or roller. Interior or exterior. All work guaranteed. Free estimates. Call 573-6219.

EMPLOYMENT E

HELP WANTED MALE E-1

EXPERIENCED MEN or women in meat business. Full or part time. Apply at Town & Country Meat Center, 37th & Ave. E.

HELP WANTED FEMALE E-2

WOMEN WANTED

to train as IBM KEYPUNCH operators in only 4 weeks of home preparation and 10 hours in our training center. All training materials including an IBM traner will be delivered to your door. For more information clip ad and mail to Box A-4 c/o Snyder Daily News.

Name ..... Age ....
Address .....
City .....
Telephone .....

HELP WANTED MISC. E-3

CHILDREN BACK TO SCHOOL?

Turn those spare hours into dollars. Sell AVON'S Christmas gift line to neighbors.
Call or Write
DORIS McDOWELL
Avon Mgr.
Box 1174
San Angelo, Texas 76901

WOMAN'S COLUMN H

LAUNDRY SERVICE H-5

IRONING WANTED: 109 36th. Call 573-2904.

CHILD CARE H-3

WOULD LIKE to do baby sitting. Day or night. My home or yours. Call 573-3896 or 573-5513.

LAUNDRY SERVICE H-5

IRONING WANTED: $1.50 a mixed dozen. Rachel Wright, 207 33rd. 573-2548.

MISCELLANEOUS H-7

NEED PARTY with good credit in Snyder area to take over payments on 1968 model Singer Sewing Machine in walnut console. Will zig zag, button hole, fancy patterns, etc. Five payments at $5.55 or will discount for cash. Write Credit Dept., 1114 19th St., Lubbock, Texas 79401.

FARMER'S EXCHANGE J

COTTON DEFOLIATION $1.25 per application. You supply chemical. Hazel Flying Service. Office—Snyder Inn 573-2571. Ex. 5 Hermleigh 863-2463.

FARM EQUIPMENT J-1

FOR SALE: 8N Ford Tractor with planter and cultivator, good rubber, recent overhaul. Call 573-7518.

FARMER'S EXCHANGE J

FARM EQUIPMENT J-1

2—HESSTON MODEL 50 Self Propelled Cotton Strippers. (1966 Model—New Overhaul—$4250.00; 1967 Model—New Overhaul $5250.00) Phone Jim Farr 863-2474

FOR SALE: Case tractor with 221 Case stripper and triangle basket. Ready to go. $3000.00. Buford Light—Phone 766-3625. Roscoe, Tex.

GRAIN, HAY, FEED J-2

CUSTOM HAY hauling & stacking. Call George Kirkpatrick 573-6833 or 573-9706.

FOR SALE: Elbon rye seed. Call 573-7735.

MERCHANDISE K

DOGS PETS ETC. K-3

POODLE GROOMING: For information or appointment call 573-2409.

HOUSEHOLD GOODS K-4

BRACE YOURSELF for a thrill the first time you use Blue Lustre to clean rugs. Rent electric shampooer. $1. P.B. Discount, North Side of Square.

VACUUM CLEANER supplies. All makes serviced. Snyder's Vacuum Cleaner Headquarters. Allen Sewing Machine Center 2411 Ave. S.

DUE TO DIVORCE

Late model Singer in cabinet, used very little. Makes buttonholes, sews on buttons, overcasts edges. Take over payments of $5 month or $37.84 cash To see in your home

Call 573-2129

FOR SALE: A real nice clean Frigidaire Electric Range. $50.00. Phone 573-3341 or 573-2956.

GAS HEATERS
Big Ones — Little Ones
Old and New.
Over 50 to Choose From.
$2.00 to $10.00
PIONEER FURNITURE
2505 Ave. U 573-9834

MERCHANDISE K

MISCELLANEOUS K-11

HANNAH'S husband Hector hates hard work so he cleans the rugs with Blue Lustre. Rent electric shampooer. $1. Clark Lumber Company.

BEATEN DOWN carpet paths go when Blue Lustre arrives. Rent electric shampooer. $1. Roe's Furniture & Appliance.

THE EXCHANGE

FOR SALE: 65 CC Honda, '67 model—$250 and a 2 horse mini-bike—$575.00. See John or William Phillips after five p.m. at 2801 Avenue V.

HAY FOR SALE: Between 4,000 and 5,000 bales. New hay—90c per bale; old hay—over 500 bales—50c; under 500 bales—60c per bale. Call 573-9472.

CALL LEO SCHATTEL, 573-2770, for a 1960 Chev. truck, $1600 with a 15' grain bed or $900 without. Fair shape and fair dual 900 tires

JOHN SCHATTEL, Rt. 2, Hermleigh, Texas, has for sale a Case cotton stripper 201—$450.00.

FORREST W. BEAVERS
Realtor, Insurance & Loans
103 Brownfield Building
Phone 573-9472

RENTALS L

FURNISHED APTS. L-3

TWO ROOM and three-room furnished apartments. Also two bedroom apartments with or without T V Jack & Jack Realty. 573-3453 or 573-3566.

REDECORATED TWO bedroom apartments, bills paid. 1907 & 1908 Coleman Call 573-5888 or 573-4480.

ADULTS: SEE this 2 bedroom, redecorated, nicely furnished apartment. 1912 Coleman—Apt. 2. 573-9638.

FURNISHED TWO BEDROOM, clean, water and SCAT paid. Call 573-6725 or 573-5550.

FURNISHED HOUSES L-5

FURNISHED HOUSE for rent. Apply at 1209 28th or call 573-7645

NICE TWO bedroom and Davport. Adults. Call 573-2347.

UNFURNISHED HOUSES L-6

TWO & THREE bedroom house. 6 miles W. on Lamesa Hwy. Charlie Eastman.

NICE TWO bedroom house for rent with 2 car garage. Call 573-5900 or 573-9718.

REAL ESTATE M

HOUSES FOR SALE M-2

FOR SALE by owner: Home at 4107 Denison. 1400' floor space. Owner will carry note. Call 573-6968 or 573-5981.

FARM DUNN AREA . . equity buy on Veterans Land Board loan . . approx. 160 acres . . good allotments . . $185.00 acre.
EAST . . 3 bedroom, 2 bath . . 404 35th Street . . carpet . . storm cellar . . fenced.
SOUTHWEST . . equity buy . . 3749 Avondale . . 3 bedroom . . carpet.
EQUITY BUYS . . 3704 Austin . . 212 35th Street . . 102 N. Elm . . 2600 35th Street . . 3502 Irving . . 2801 28th.
EAST . . . newly refinished homes at 501 35th St., 211 33rd Street, 2311 29th Street . . we have several other good FHA repossessed houses.
OUTSIDE CITY LIMITS . . a nice place West of Union for $7500.00 . . . can be financed by owner. Also have nice home on Clairemont Road with over 1 acre . . storm cellar . . garden and fruit trees.
NOLAN COUNTY . . 640 acres . . $100.00 an acre. good allotments . . half in cultivation . . one half minerals.

STEVENSON REAL ESTATE
South Side Of Square
Business Phone: 573-5612
Night & Weekends — 573-5612

REAL ESTATE M

HOUSES FOR SALE M-2

HOUSE FOR SALE
OR LEASE
3 bedroom brick, 2 bath, corner lot. 2300 37th St.
RUSSELL JONES
P.O. Box 36151, Lubbock, Texas

BUYING OR SELLING YOUR HOME?
COMPLETE REAL ESTATE SERVICE

"Under Construction". You can choose your colors and decorate if you hurry. FHA or GI loan. It's different. Three bedroom, 2 bath. Its all brick, double garage, carpet and built-ins. Let us show you! !

"New Listing", we have very liveable, completely redone, carpet, beautiful yard, 2 bedroom home. Established loan that can be assumed. Low equity and low monthly payments.

"Gracious Older Home" comfortable, attractive, two bedroom. Nice quite neighborhood. Real clean, some carpet. Priced to sell!

"Attractive", redecorated, carpeted, sharp and clean. Its three bedroom, 2 bath on wide 42nd St. Close to shopping and schools. New loan.

F.H.A. and V.A. BROKER
New street now open. Jacksboro west of West Elementary School. House under construction. Choice lots . . . We are building contractors. Build your plans or ours.

BROWNING REALTY
1906 26th Street
Phone 573-6306 Night 573-3158

1. Nice carpeted 2 bdrm. EDGE OF TOWN on ½ block of land, owner will carry. EASY TERMS.
2. Ave. S. Clean 2 bdrm., has furnished apt. back of property. GOOD terms.
3. WEST. 3 bdrm., 1½ bath, fenced, disposal, carpet thruout, excellent storage, equity buy.
4. West — All builtins, den, 3 bdrms., 2 bath, equity buy, payments $136.00.
5. 2108 41st, nice completely refinished home, all carpeted and fenced. Low payments.
6. COMMERCIAL properties, have several, best locations in town.

SEE US FOR ALL GOVERNMENT REPOSSESSED HOMES
WE SELL FARMERS INSURANCE GROUP, see us.
WE BUY EQUITIES
MERLE NEWTON REALTY
3311 Ave. S Phone 573-6928
Merle Newton (night) 573-6928

$ $ $ $ $ $ $ $

1. REDUCED! 3 Bdrm. Brick from $6500 to $5500, also Reduced; Large 3 Bdrm. Stucco on corner from $5500 to $5000, these are bargains.
2. 2205 41st, 3 Bdrm, equity buy and 4½% interest on balance of loan.
3. 3702 Dalton, 3 bdrm. Carpeted with double garage. Small down payment.
4. 2909 Ave. E. $8300. FHA Loan, 3 Bedroom, large lot, own water, carpet & fireplace. Also 2 bedroom brick 2907 Ave. E. $7500. FHA Loan.
5. We have beautiful building sites overlooking park and builders who are ready to build your dream home. Also acreage joining city, 5 to 20 acres.

JACK & JACK REALTY
611 East Hwy. Ph. 573-3452
Night 573-3566
J. M. (Joe) Glass
573-3860

$ $ $ $ $ $ $ $

FOR SALE: 320 acres of irrigated land This is an excellent buy. Hugh Boren, Jr. Phone 573-3555.

HOUSE TO be moved. 3200 Ave. S. Call 573-3319 for details.

1. NEW LISTING . . . 3 bedroom brick . . 3 baths . . kitchen-den combination . . living room . . game room and basement . . triple carport . . beautifully landscaped fenced yard.
2. 4½% INTEREST . . Equity buy . . 3 bedrooms . . 1½ baths . . double car garage . . southwest.
3. COLONIAL HILL . . 3 bedrooms . . 2 baths . . Kitchen-den . . double garage.
4. 3733 SUNSET . . 3 bedrooms . . completely refinished . . low down payment.
5. 4 bedrooms . . two story . . 32nd Street.

TEAL REAL ESTATE
Building Contractor
Dillard Teal — 573-2133
Office 573-2133

FOR SALE: 9 room house. 2 rooms upstairs to be moved. Hugh Boren, Jr. Phone 573-3555

FURNISHED 4 room house & 2 apartments. Small equity. Payments $53.00 a month. Call 573-5672.

1. For Rent — 404 30th — 2 bedroom. $65.00 month.
2. Have nice homes in S. W. Snyder. Call us.
3. Two bedroom & den, redone liberal terms.
4. 30x30 House; 3 6/10 acres land & water well, $3200 cash.
5. 312 35th, Terms, $4200.00.

ROSWELL RIGSBY
200 E. Highway 573-7682

REAL ESTATE M

HOUSES FOR SALE M-2

TWO BEDROOM, den, carpet, fenced yard with fruit trees. 301 35th

FOR SALE: By owner. Three bedroom, 1 bath, near Stanfield. Equity. Monthly payments $86.00. 2209 42nd.

BUYING? OR SELLING?

BR brick at Stanfield Elementary—$15,500.00.

60 acres of framland, close to town, $200 per ac.

60 acres and 3 BR house west of town, $26,000.00.

80 acres south of town, $185.00 per acre.

3 BR, 2 bath, SW (appraised price)

640 acres, 480 cult. 138 cotton, 160 feed, $135 per ac.

640 ac. 300 ac. cult. 115 cotton, $120.00. 480 ac. 030 cult Good allotments, $200.00

FORREST W. BEAVERS
Realtor, Insurance & Loans
103 Brownfield Bldg.
Phone 573-9472
Forrest Beavers 573-6467
Virginia Eims 573-3713

HAPPY HOMES REALTY
2608 Ave. S
Office 573-7601

FOR RENT — West Snyder — 3 Bedroom — freshly painted — $95.00 Mo.

OFFICE BUILDING for sale or lease—Ave. S and 42nd St.

AVE. V—Nice 2 bedroom—completely repainted—Low Mo. payments and low equity.

COMMERCIAL PROPERTY — Big Spring Hwy.—Priced to sell.

NEW HOUSE IN BASSRIDGE —Lots of luxury—Spanish design — 3 bed. — 2 baths — den—fenced.

WE HAVE SEVERAL NEW LISTINGS ON FARMS AND RANCHES—call us about these.

FOR RENT—Large house with office space — Ave. S — $100.00 Mo.

FHA AND VA BROKER
Anita Arnold 573-7175
Lenora Boydstun 573-6876
Sidney Johnson 573-3236

HIGHWAY PROPERTY

3 buildings . . . on a WHOLE ACRE of land!!! We can tell you WHAT would make money here . . . and we'll help you get the FINANCING to do it. Price of this good property is $7,500.00.

BASS REAL ESTATE
1911½ Avenue S
Ph. 573-6827
Ph. 573-5122

CHURCH OF GOD building. Ira to be given away if moved off property. Phone 573-7866 or 573-5255.

FOR SALE: By owner. Three bedroom, 1 bath, near west schools. Equity. Monthly payments $74. 3004 38th. 573-2132.

1. Exclusive! East Snyder — 38 acres, good cotton & feed allotments, ½ minerals.
2. West of Snyder—60 ac. 3 bedroom house.
3. 3733 Dalton St. 3 bedroom—2 baths—Den. Extra large back yard with tile fence.
4. Business property—Big Spring Hwy. 1 acre land with 1 large shop bldg.; Price $7500.00
5. 166 ac. of excellent grass land—has been deferred all summer. 2 GI LOANS CAN HANDLE THIS.
6. S.W.—1 mile from town. 17 acre cultivation. $400 an acre.
7. 2154 ac. all grassland—good soil—fine turf—lots & lots of grass. 20% down. Bal. on cheap interest.
8. GOOD FARM—NEAR SNYDER—160 ac.—LOTS OF WATER. COTTON & FEED ALLOTMENT. $200 BUCKS PER ACRE.
9. 640 acres, 310 cult. allotment 80 acres cotton. 25 wheat. 40 FG. 2 tanks. 1 well. ½ minerals —$100 per acre.

BRIGHT & BOX REALTY
Northwest Corner of Square
Office Phone 573-6137
Wilson Bright Home 573-9583
Joe Box Phone 573-5908

FARMS-RANCHES M-6

20 acres with good water well—electric pump—close in.

Modern office building in good location suitable for Real Estate or Insurance. Priced to sell.

Refinished carpeted 3 bedroom, 1 bath in southwest part of town, small down payment.

Need Farm & Ranch Listings. We have all F.H.A. Listings.

KEY REAL ESTATE
227 E. Hwy.
New Phone No. 573-2553
Paula Lewis 573-9718

REAL ESTATE WANTED M-8

WOULD LIKE to rent or lease approximate acres grass ease to Snyder. Call 573-9718.

WANT TO buy 3 bedroom, 2 bath brick or frame home in town. Call 573-2756.

HOUSES FOR SALE M-2

FOR SALE-TRADE M-11

FOR SALE OR TRADE: One and 74/10 acres between 26th & 27th St. W. of Ave. Z with or without minerals. Buddy Hedges, 573-9213.

1967 INTERNATIONAL TRAVELALL Station Wagon Custom, Power, Radio, Air
1966 INTERNATIONAL 1100A Custom Pickup, Guaranteed Major Overhaul
FARMALL 806D Tractor
FARMALL 706LP Tractor (2 in Stock)
FARMALL 560LP Tractor — Major Overhaul
1966 SCOUT 4-Wheel Drive, 4-Speed, Air Conditioned
1966 CHEVROLET One Ton Cab & Chassis, V-8, 4-Speed, Dual Wheels

SNYDER TRUCK & TRACTOR CO.
E. Highway Ph. 573-8348

TV SCHEDULE

KMID MIDLAND Channel 2

KMID—Mon. Thru Fri. Daytime

7:00 Today	1:00 Days of lives
9:00 It Takes Tw	1:30 Doctors
9:25 News	2:00 Other World
9:30 Con'tration	2:30 Bright Promi
10:00 Sale of Centu	3:00 Let to Laugh
10:30 Squares	3:00 Match game
11:00 Jeopardy	3:25 News
11:00 Church	3:30 Romper room
11:30 Name Dropper	4:00 Comics
11:55 News	5:00 Rifleman
12:00 Patty Duke	5:30 Hunt-Brink
12:30 Putting Me	6:00 News-wthr

KMID—Monday Evening

6:30 My World	10:00 News
7:00 Rowan&Mar.	10:30 Tonight
8:00 Movie	

KMID—Tuesday Evening

6:30 Jeannie	10:00 News-wthr
7:00 Undefeated	10:30 Tonight
7:30 For He reto	

KTXS SWEETWATER Scat 6

KTXS—Sunday Programs

KTXS—Mon. Thru Fri. Daytime

5:55 Sign On	12:15 Sheila Rawls
6:00 Sunrise Seme	12:30 As World Tur
6:30 Farm	1:00 Love S. Thin
7:00 Morning News	1:30 Guiding Light
8:00 Cap. Kangaroo	2:00 Secret Storm
9:00 Lucy Show	2:30 Edge of Nigh
9:30 Beverly Hill.	3:00 Gomer Pyle
10:00 Andy Mayb	3:30 Gen. Hospital
10:30 Love of Life	4:00 A Deal
11:00 Where Heart	4:30 Dark Shadows
11:25 News	5:00 Bewitched
11:30 Search Tomor	5:30 News
12:00 News	6:00 News
12:10 Weather	

KTXS—Monday Evening

6:30 Gunsmoke	9:00 The Survivors
7:30 Here's Lucy	10:00 News
8:00 Mayberry RF	10:30 Merv Griffin
8:30 Doris Day	12:00 Sign off

KTXS—Tuesday Evening

6:30 Lancer	10:00 News
7:30 Red Skelton	10:30 Undefeated
8:30 Movie	11:00 M. Griffin

KDTV Dallas-Ft. Worth Scat 2

KDTV—Mon. Thru Fri. Daytime

9:00 Early news	1:30 Off. Pres.
9:15 Market	1:45 Wrap-up
9:30 Markets tone	2:00 J.Rive
10:00 Dow Jones	2:30 Movie
10:05 Market	5:00 Speed Race.
10:30 Market tone	5:30 Rascals
11:00 Market news	6:00 F. Troop
12:00 Noon News	6:30 Football coach
12:30 Market News	7:00 Fin. Final
1:00 Stock Mar.	

KDTV—Monday Evening

730 Movie	10:30 Movie
9:30 Delise	11:00 Sign off

KDTV—Tuesday Evening

7:30 Movie	9:30 F. Bravles
10:30 Movie	11:40 Sign off

KRBC ABILENE Ch. 9

KRBC—Mon. Thru Fri. Daytime

7:00 Today	12:30 Put me on
7:25 Harry Holt	1:00 Days Lives
8:25 News	1:30 Doctors
9:00 Takes Two	2:00 Other World
9:25 News	2:30 Bright Promis
9:30 Con'tration	3:00 Letters to L.
10:00 Sale of Centur	3:25 News
10:30 Squares	3:30 That Girl
11:00 Jeopardy	4:00 Newlywed gan
11:30 Name Dropper	4:30 Dating game
11:55 News	5:00 Cartoons
12:00 News	5:30 Huntley
12:15 S. Chappel	6:00 News

KRBC—Monday Evening

6:30 My World	10:00 News-wthr
7:00 Rowan-Martin	10:20 News
8:00 Movie	10:30 Tonight

KRBC—Tuesday Evening

5:00 Hardy Boys	8:00 Movie
6:30 Dream of Jean	10:15 News
7:00 Deb Reynolds	10:30 Tonight
7:30 F. H to 70's	

WFAA DALLAS Scat 3

WFAA— Mon Thru Fri. Daytime

5:59 Inspirational	11:30 That Girl
6:00 Op. Lift	12:30 Dream House
6:30 M. Cox	12:30 Make Deal.
6:55 News	1:00 Newlywed
7:00 Peppermint	1:30 Dating Game
8:00 McCoys	2:00 Gen. Hos.
8:30 P.Harvey	2:30 One Life
8:35 Early Show	3:00 Shadows
10:30 Divorce Court	3:30 Movie
11:00 Bewitched	

WFAA— Monday Evening

6:30 Music Scene	11:05 J.Bishop
7:15 New People	12:35 News
8:00 The Survivors	12:50 FBI
9:00 Love-Amer sty	12:51 Prayer
10:00 News	12:52 Sign off
11:00 R.Barrett	

WFAA—Tuesday Evening

6:30 Mod Squad	12:52 Sign off
7:30 Movie	11:05 J.Bishop
9:00 Welby,M D.	12:35 News
10:00 News	12:50 FBI
11:00 R.Barrett	2 12:51 Prayer

KWAB BIG SPRING Channel 4

KWAB— Mon. Thru Fri. Daytime

6:25 Sign on	12:30 World turns
6:30 Farm	1:00 Love is
7:00 News	1:30 Guiding light
8:00 Kangaroo	2:00 Sec. Storm
9:00 Lucy	2:30 Edge night
9:30 Hillbillies	3:00 Gomer Pyle
10:00 Griffith	3:30 Gen. Hos
10:30 Love 'Life	4:00 Make Deal
11:00 Heart is	4:30 Shadows
11:25 News	5:00 Bewitched
11:30 Search tom.	5:30 News
12:00 Noon show	6:00 News
12:10 Weather	6:10 Here n there
12:15 S.Rawls	

KWAB— Monday Evening

6:30 Gunsmoke	9:00 Survivors
7:30 Lucy	10:00 News
8:00 Mayberry	10:30 Griffin
8:30 Doris Day	12:00 Sign off

KWAB—TMUESDAY Evening

6:30 Lancer	10:00 News
7:30 Skelton	10:30 Undefeated
8:30 Movie	11:00 M. Griffin
	12:00 Sign off

KCBD LUBBOCK Ch. 11—Scat 5

KCBD—Mon. Thru Fri. Daytime

700 Report	12:00 Report
7:05 Farm news	12:15 Closeup
7:25 Weather	12:30 Put me on
7:30 Today	1:00 Days of life
8: 25Report	1:30 Doctors
8:30 Today	2:00 Other world
9:00 Takes two	2:30 Bright Promise
9:25 News	3:00 Let to laugh
9:30 Con'tration	3:25 News
10:00 Sale of centu	3:30 Peyton Place
10:30 Squares	4:00 Hazel
1:00 Jeopardy	4:30 Big Valley
11:30 name dropper	5:30 News
11:55 News	6:00 News

KCBD—Monday Evening

6:30 My World	10: Report
7:00 Rowan-Martin	10:30 Tonight
8:00 Movie	12:00 N. Mex. Re.

KCBD—Tuesday Evening

6:30 Jeannie	10:00 News
7:00 Deb Reynolds	10:30 Tonight
7:00 Undefeated	12:00 N. Mex ico
7:30 F. Here to 7.	

KLBK LUBBOCK Channel 13

KLBK — Mon. Thru Fri Daytime

6:28 Sign on	12:22 Paul Harvey
6:30 Farm Action	12:30 World Turns
7:00 CBS News	1:00 Love is Man
8:00 Capt Kangaro	1:30 Guiding Light
9:00 Lucy	2:00 Secret Storm
9:30 Hillbillies	2:30 Edge of Night
10:00 A. Griffith	3:00 Matinee Thea
10:30 Love of Life	4:30 Three Stooges
11:00 Where Heart	5:00 Gomer Pyle
11:25 CBS News	5:30 CBS News
11:30 Search for T	6:00 News
12:00 News	6:10 Weather
12:12 F. & R New	6:20 Sports Report

KLBK — Monday Evening

6:30 Gunsmoke	10:00 News
7:30 Lucy	10:30 Gene Stalling
8:00 Mayberry HF	11:00 Merv Griffin
8:30 Doris Day	12:00 Sign Off
9:00 Carol Burnett	

KLBK — Tuesday Evening

6:30 Lancer	10:00 News
7:30 Red Skelton	10:30 Merv Griffin
8:30 CBS Playhouse	12:00 Sign Off

KTVT FT. WORTH Scat 4

KTVT—Mon. Thru Fri. Daytime

6:40 Meditations	100 Movie
6:45 News	245 L. Rivers
7:00 Theatre	300 M mouse
8:30 Romper Room	3:30 Powers
9:00 Jack LaLanne	400 Flintstones
9:30 Lands&Sea	4:30 Batman
10:30 Kildare	5:00 Munsters
11:30 Gourmet	530Lucy
12:00 News	6:00 Rifleman
12:30 Cartoons	630 Big Valley

KTVT—Monday Evening

7:30 Perry Mason	11:00 ovMie 11
830 Peyton Pl.	12:30 Reords
9:00 Movie	12:30 Sports
10:00 News	12:35 News
10:15 Movie	12:50 Meditations

KTVT—Tuesday Evening

730 P. Mason	10:15 Movie
830 Peyton Pl.	11:15 Movie II
9:00 Movie	12:30 News
10:00 News	12:45 Meditations
	12:50 Sign off

Coast-to-Coast NEWSPAPERS SELL THE MOST!

To Buy, Sell Or Rent

Dial — 573-5486

FOR A WHOLE WEEK

YOU CAN HAVE A 15-WORD Want-Ad IN The Snyder Daily News FOR ONLY $3.30

If you want to buy, sell, rent or trade — all you have to do is pick up the telephone and dial 573-5486. A courteous Advisor will help you write your ad if you wish.

Just Say, "CHARGE IT"

SCORE AT Piggly Wiggly

WITH DISCOUNT PRICES

These Values Good
October 6, 7, 8, 1969
In Snyder, Texas

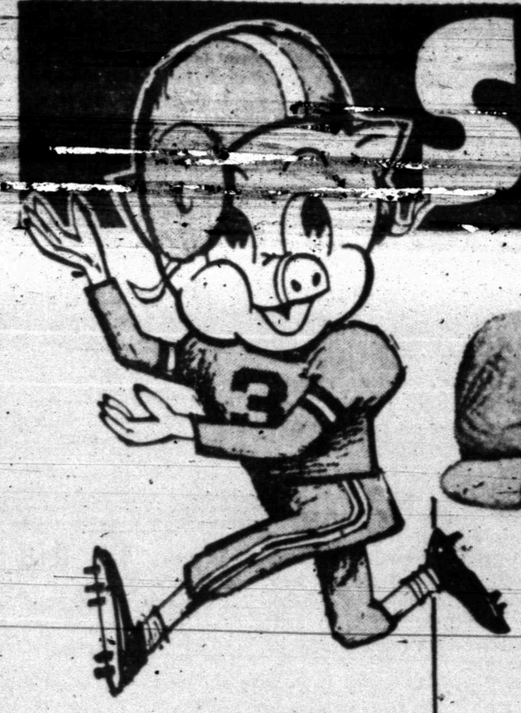

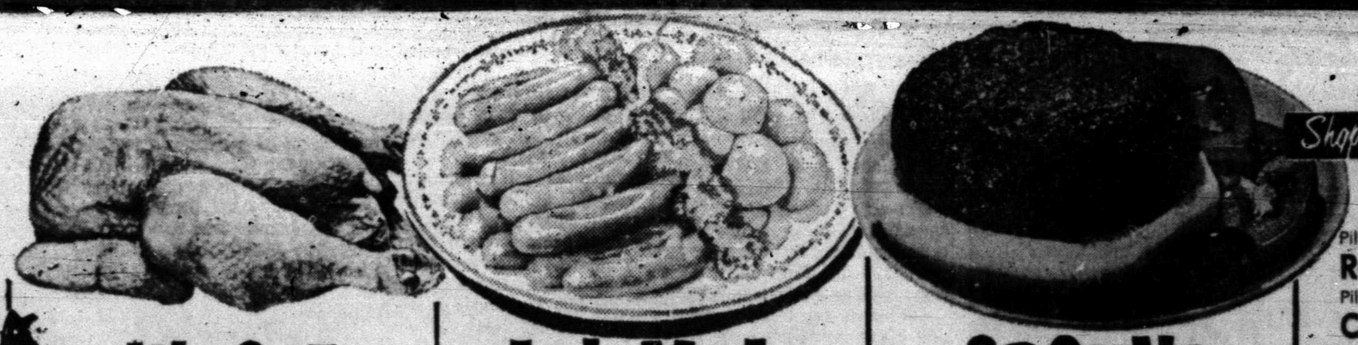

Shop and Save at Piggly Wiggly!

Dairy Specials!

Pillsbury Butterflake
ROLLS 8-Ounce Can 39¢

Pillsbury, All Varieties
COOKIES Large Roll 55¢

Imperial, Soft Spread
MARGARINE 1-Pound Package 45¢

Bakery Specials!

Baldridge, Apricot Danish
ROLLS Package 44¢

Baldridge, Patio French
BREAD 1-Pound Loaf 31¢

Baldridge, Brown & Serve
ROLLS Package 31¢

ANACIN

Regular 69c Retail
30-Count Bottle **48¢**

WHOLE FRYERS

Plump, Juicy and Tender Grade "A" Whole Pound **27¢**

ALL MEAT FRANKS

Farmer Jones, 100% All Meat
12-Ounce Packages **59¢**

GROUND BEEF

80% Lean Beef, Dated to Assure Freshness
Pound **59¢**

You Can Depend on Quality at Piggly Wiggly!

12 Hour Relief
DRISTAN CAPS

Regular 98c Retail
6-Count Package **77¢**

Kraft Process American
SLICED CHEESE

Individually Wrapped
12-Oz. Package **79c**

Hormel's, Fully Cooked
CURE "81" HAM

Hickory Smoked
Pound **$1.53**

Smokies, Polish or Ham Treats
HORMEL'S SAUSAGES

Breakfast or Snack Treat
12-Ounce Package **93¢**

DETERGENT

DRIVE
Laundry Detergent, 10c Off Label
Giant Box **69¢**

Bonus, 10c Off Label
DETERGENT Giant Box 59¢

Only USDA Choice Beef is sold at Piggly Wiggly! No tenderizers added! Always specify USDA Grade Choice—for the most tender, flavorful beef every time! Guaranteed to please or double your money back!

SAUSAGE

Homer's Country Style
2-Lb. Bag **$1.89**

Compare Prices...and Save!

IMPERIAL SUGAR

C&H, Holly
5-Pound Bag **49¢**

Sweet N Low
SWEETNER 50-Count Package 49¢

SALAD DRESSING

Suzan
Quart Jar **29¢**

Morton
SALAD DRESSING Quart Jar 39¢

TOMATO SOUP

Campbell's
2 Number 1 Cans **23¢**

Heinz
TOMATO SOUP 2 Number 1 Cans 23¢

SALTINE CRACKERS

Pride Saltine
1-Pound Box **19¢**

Keebler
SALTINE CRACKERS 1-Pound Box 37¢

Compare These Low, Low Prices!

PINEAPPLE JUICE

Santa Rosa
46-Oz. Can **29¢**

Del Monte Pineapple-Grapefruit Juice
DRINK 46-Oz. Can 39¢

Values that cut your total food bill!

SOUP

Cream of Mushroom or Chicken Noodle
2 Number 1 Cans **29¢**

Campbell's
VEGETABLE SOUP 2 Number 1 Cans 29¢

CATSUP

Hunt's, Tomato
20-Ounce Bottle **29¢**

Reg'lr
CATSUP 14-Ounce Bottle 21¢

SPECIAL DISCOUNT PRICE!

DOUBLE S&H GREEN STAMPS WED. WITH $2.00 PURCHASE OR MORE

TOKAY Full Clusters
GRAPES Pound **19¢**

California, Full-O-Juice
ORANGES Pound **19¢**

More Money-Saving Items!

TOWELS

Zee, Spice Tone
4 Jumbo Rolls **$1**

Soft Ply
PAPER TOWELS 2-Roll Package 39¢

MARGARINE

Golden Korn, Corn Oil
4 1-Pound Packages **$1**

Sun Valley
MARGARINE 5 1-Pound Packages $1.

GREEN BEANS

Libby's Cut
5 Number 303 Cans **$1**

Kounty Kist Diagonal Cut
GREEN BEANS Number 303 Can 19¢

We Reserve the Right to Limit Quantities

Low, Low Prices on Frozen Foods!

ORANGE JUICE

Silverdale
6-Ounce Can **17¢**

APPLE PIES

Morton's
20-Ounce Package **29¢**

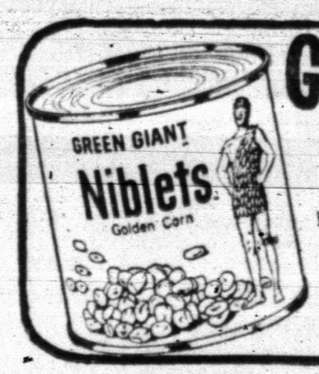

GOLDEN CORN

Niblets Whole Kernel
5 12-Ounce Cans **$1**

Stokely's
GOLDEN CORN 5 Number 303 Cans $1.

CHILI

Austex, No Beans
Big 1½-Pound Can **79¢**

Wolf
PLAIN CHILI Number 300 Can 63¢

TAMALES

Gebhardt's, Jumbo
Number 2½ Can **29¢**

Elm
TAMALES Number 300 Can 29¢

PIGGLY WIGGLY

1st in Savings!

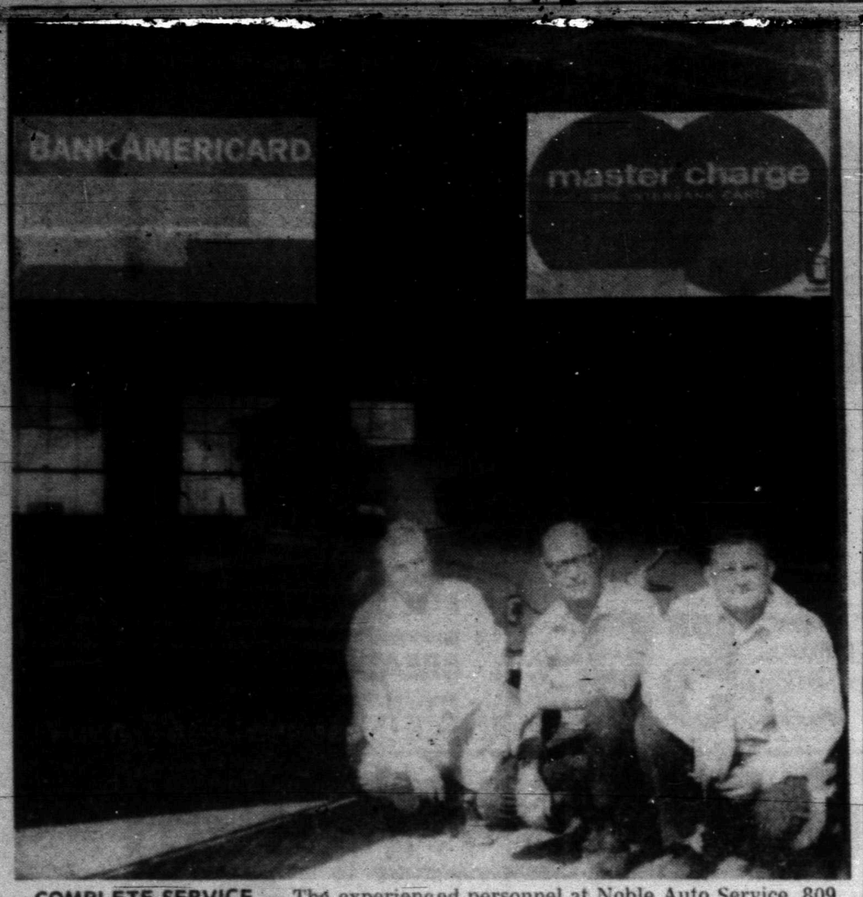

COMPLETE SERVICE — The experienced personnel at Noble Auto Service, 809 Twenty-fifth Street, provide complete repairs. They are experts at installing the famous Star ventilated brake system. From left, are Ira Townsend, Johnny Noble and Daryl Heard. Not pictured are school trainees, Olen Burditt and Terry Kimbrough. Master Charge cards and BankAmericards are honored for all work done at Noble Auto Service.

Complete Auto Service Is Featured At Noble's

Complete automotive service by experienced personnel is featured at Noble Auto Service, 809 Twenty-fifth Street.

Of special interest to oil businesses is the fact that you can call Noble Auto Service at 573-6792 day or night for road service.

Noble Auto Service has been operating here for the past 12 years, and Johnny Noble, the owner, has been servicing Scurry County and Snyder customers for the past 20 years. Complete motor overhauls are available at Noble's. The experienced personnel work on standard and automatic transmissions, provide complete electrical systems, including Parks batteries at retail or wholesale prices and do front end alignments. Wheel balancing, auto air conditioning for all makes and models of cars, motor tuneups, mufflers and exhaust systems all can be serviced with confidence at Noble's.

Daryl Heard, one of the employes of the firm, has serviced Snyder and Scurry County customers for the past 17 years in motor repairs. He is known as one of the outstanding front end specialists in this area.

Ira Townsend is another top-caliber employe. He moved to Snyder recently from Lamesa where he spent many years in all phases of auto and truck repairs. He is known widely as a brake specialist, both on automobiles and trucks, with power or regular hydraulic brakes.

Noble mechanics are experts at installing the Star ventilated brake system. For members of the motoring public who are not famliiar with this new ventilated brake system, it dissipates heat buildup by a large percentage and the brake lining is made of cardolite — which is known as one of the best braking friction materials that can be obtained for today's modern automobiles.

This lining is installed on your present brake shoes with ventilated rivets which are contoured and the drums refaced to form a perfect braking surface. And the amazing part — it is very little more in cost than standard equipment brakes.

Instant credit is available at Noble Auto Service. Master Charge cards and Bank Americards are honored for all work done at Noble's Auto Service. You can pay as little as 10 per cent of your bill per month.

For the past four years, Noble Auto Service has taken an active interest in on-the-job training for Snyder school students who are in the Industrial-Cooperative school program. This year, Noble's has two new high school student employes—Terry Kimbrough and Olen Burditt.

"If you are a new resident in Snyder and haven't found someone to handle your automotive needs, we'll be glad to do so," said Noble.

Five Killed In Two-Car Crash

KENEDY, Tex. (AP)—A two-car crash during a heavy rainstorm Sunday killed five Goliad, Tex., residents riding in the same car.

The Texas Department of Public Safety said the death car skidded off a farm road then across the highway and was struck broadside by a second vehicle.

Killed were Roby Kerlick Bammert, 46, Randy Ryan Hill, 47, Adella Bridges Carter Von Dohlen, 34, Elio Gustav Van Dohlen, 53, and Virgie Dale Coles, 26.

Genaro F. Quihtana, Jr., 32, a Poteet postal clerk, was seriously injured. He was alone in the second car, officers said.

The accident occurred on Farm Road 239.

Driving Adventure Brings Pleasure

LONDON (AP) — Mrs. Beatrice Park, who drove into a river while taking her driver's test, said today it was worth it if it made people laugh.

In a letter to the Daily Mail newspaper, Mrs. Park thanked well-wishers, saying: "If, among all these distressing news items, my little adventure was the means of causing a few hours of hilarious fun and laughter to many, then I can only say that it was well worth while and thank God that we both got out of it safely."

Big Spring Conducts Traffic Survey

BIG SPRING (AP) — A traffic survey is being conducted in corporation court here to help determine how safe it is to drive in Big Spring.

City Atty. Herb Prouty said the survey will be used to determine the city's traffic index and find the relative safety of city streets. He said action will be taken for safety in Big Spring after the results of the survey are known.

AS WARM DAYS DRY FIELDS

Texas Harvesting Resumes

COLLEGE STATION, Tex. (AP) — Warm days and cool nights, dried fields and permit[illegible] of situations around the state: [illegible] fields this week were soaked by September rains. Director John E. Hutchison, Texas Agricultural Extension Service on Wednesday noted however, it is still dry in east and north sections of the state. But as a whole the soil moisture situation is good for this season, he said.

Pastures and ranges continue to respond to the favorable growing conditions and excellent grazing is being reported from many areas, Hutchison said. Livestock are in fair to good condition but hay supplies are short in the areas where rainfall has been on the short side, he added.

Army worms are widespread over the state and are damaging small grains, pastures, some ranges and lawns, he said, but control measures are being applied since the weather is favorable for continued buildups.

Harvestng is being resumed as rapidly as field conditions permit and is near completion in many areas. The dry and hot summer weather has cut yields of major crops over widespread areas. Small grain planting is again active over much of the state, the director said.

From district agricultural agents came these summaries to dry, hot summer weather.

Harvesting in the Panhandle has been delayed by wet fo[illegible] heavy in most fields and are causing damage to wheat. Livestock are in good condition; ranges continue to improve and farm labor is adequate.

The dry and sunny weather is helping to mature South Plains cotton but excessive growth is noted in some areas. Wilt is causing some severe defoliation of cotton as a result of the cold rainy period. Some isolated hail damage was also reported. The defoliation of cotton is increasing in the south counties of the district. Grain sorghum harvest is in full swing again as fields dry out and soy beans are rapidly maturing. Wheat planting is being resumed but army worms are still a a problem. Ranges and livestock were listed as generally in good condition.

Soil moisture over the Rolling Plains is adequate to surplus but farmers are getting back into their fields as they dry out near Vernon. Army worms have caused medium to heavy damage to small grains in several area counties and boll weevils and bollworms are damaging cotton. Ranges are very good, livestock are in good condition and stock water is plentiful.

Most North Central Texas counties have had rain and all conditions have improved. Small grain planting is continuing and the fields which are up look good. Some cotton is yet to be harvested. Pastures and ranges are responding to the moisture and livestock were listed as in fair condition.

Soil moisture is still short in Northeast Texas and cattle culling is continuing. The sweet potato harvest is underway with yields from irrigated fields ranging up to 500 crates per acre. Dryland yields are low. Fall pastures were being planted; hay and grass are short and that the army worm infestation is still general. Lots of calves are going to market and it is good.

Ranges and dryland crops in far West Texas have improved with the September rains. East of the Pecos River range conditions are good but to the west only fair. Livestock are in good condition and sheep shearing is continuing. Cotton, alfalfa, tomatoes and grain sorghum are being harvested and small grains planted. Farm and ranch labor is very short.

Soil moisture in West Central Texas continues adequate in all counties except Irion. Small grains were described as making good growth and army worm damage as more widespread. Cotton harvest will start soon but yields will be down due [illegible] ranges was listed as abundant with livestock rated in excellent condition. Goat shearing is behind schedule due to the weather.

About half of the Central Texas district needs rain. The cotton harvest is moving rapidly with 98 per cent of the Williamson County crop and 75 per cent or more out in other major producing counties. About 15 percent of the district's peanut crop has been harvested but will move rapidly if the good weather holds. Fall hay baling is underway and small grain planting is continuing. Pecans were listed as beginning to hull but the crop is expected to be short. Pastures were rated as average to above.

Soil moisture continues short in East Texas and oat planting has slowed due to army worm problems. Pastures are short because of drouth and army worm damage. Some late hay is being baled. Livestock are in fair condition with heavy selling of calves noted All crop yields have been down from normal averages and pecan prospects are for a light crop.

Soil moisture in the Upper Gulf Coast and Southeast Texas district range from short to surplus. About 95 per cent of the cotton has been harvested with only fair yields reported. A short corn crop has been harvested and the second cutting of rice is now underway. Small grain growth was listed as satisfactory with army worms still around. Hay is being baled in some counties. Stockhard said livestock are in good condition; pastures and ranges are average to below and the livestock market steady.

In South Central Texas, soil moisture ranges from short to adequate. The cotton harvest is about over and fall peanut planting is complete. Oat planting is underway and infestations of army worms are being reported. Pastures and ranges were rated as average to above and a strong market.

Soil moisture in South Texas was listed as very spotted ranging from short to surplus. Fall vegetables are looking good and that cucumbers are being harvested in the Winter Garden area. Pecan prospects in Maverick County were listed as good. Pastures and ranges were rated as average to good for this season and livestock in good condition. Army worms are [illegible]

Pet Industry Has Unusual Growth

By MARY ELLEN MYRENE
Associated Press Writer

NEW YORK (AP) — In an age when dogs wear fur coats and cats carry life insurance, it figures that the most expensive thing about owning an animal is man's generosity.

For whether it's a rhinestone choker or dimestore dog dish, pet owners seem to find as much pleasure in pampering their animals as their animals do in being pampered.

Paced by phenomenal growth in the 1960s, America's pet industry is expected to gross $3 billion this year, triple the receipts of 1962 and a growth 15 times greater than increases in the number of pets.

Dogs, still man's most favored animal, enjoy human pleasures to such an extent they sometimes share the need for a psychiatrist.

Even fish, whose breeding is believed to be the nation's second most popular hobby after photography, have young in the most elaborate of circumstances, raising their broods in automated aquariums that change water, pump air and distribute food at the push of a button.

If man is taking better care of, and spending more money on, pets, he is also expanding the scope of his interest in animal companions.

For next to humanizing already docile animals, one of the most popular pasttimes among people who can afford it is taming wild ones.

Why animals are so pampered is open to a number of theories, including an ominous observation by psychiatrists that lavishing attention on animals signals a rejection of humans.

However you care to explain it, America's pet menagerie is being pampered, protected, inspected and corrected as never before, and the trend, if it continues as we are told it will, could challenge traditional ideas about who is master in the man-animal relationship.

In more than a few cases, the point already is debatable.

The well-heeled dog in New York, who in most cases can't be put upon to heel at all himself, can be outfitted in tuxedos, trench coats, sailor suits, sweaters, straw hats, sunglasses and duplicate of just about anything else people wear, including a wide variety of furs.

Other items available at some 5,000 pet shops scattered throughout the United States include earrings for cats, plastic rain boots for dogs, red plastic fire hydrants and puppy scrapbooks that carry such entries as "the most memorable dogs I have met."

Animal clothing ranges in price from $1 sweaters to a top hat, tux and tie combination retailing for $25. Other accessories, even elaborate leashes equipped with collapsible umbrellas, rarely exceed $10.

Industry leaders estimate there are at least 29 million dogs in the United States, along with 20 million cats, 20 million birds and more than 500 million fish.

Of the 3 million being spent on those animals this year, nearly half will go for pet foods, a business so lucrative it supports 15,000 different products for dogs and cats alone.

The pet industry's other big money gainers have been animal health products and veterinarian services, which account for $400 million annually. Another $150 million goes for grooming and the remainder for purchase of pets, accessories and services.

The statistics indicate that while there are now endless ways to spoil pets, affluency in the '60s also has resulted in greater attention to their needs, especially in the city.

Apartment dwellers, who show an affinity for dogs despite the drudgery of a constant curbside vigil, have come to rely on such services as grooming, boarding and dogwalking to give their animals relief from the unavoidable oppressions of urbanization.

Jim Buck, 37, who started one of New York's first dog-walking services 10 years ago after resigning as vice president of a small electronics company, has enjoyed such popularity that he now turns away potential customers who are not seriously committed to keeping their animals trained and conditioned.

"Pampered dogs are disappearing from the scene because no one can live with them," said Buck at his converted Brownstone headquarters on Manhattan's Upper East Side.

"A dog has to get out, to be with other animals," he said. "We're in the business of helping them be normal in the city."

Starting out with a one-man operation, Buck now supports a staff of nearly two dozen young men and women to walk as many as 150 dogs a day. The price for daily exercise of each dog is $18 a week.

When it comes to conditioning pets, the most sympathetic setting is away from the city at spacious kennels grandly described as animal resorts.

Connecticut's Southdown Kennel, which bills itself as America's finest year-round resort for dogs, has individual air-conditioned suites for pets and prods them into shape with special diets and exercise, not unlike some people places.

"Each dog receives special attention, understanding and ten[illegible]r, loving care," a brochure a[illegible]es. This, plus private training by appointment, is available to all breeds of dogs for from $3 to $7 a day, depending on the animal's size.

The increasing mobility of both man and animal has led to such other extras as pet taxis and special animal terminals at airports and seaports.

At Kennedy International Airport, a separate, immaculate terminal is maintained for animals in transit, offering boarding and veterinary services for any type of pet, including tropical animals requiring special temperature-controlled wards. The nonprofit facility is operated by the American Society for the Prevention of Cruelty to Animals.

PRESCRIPTIONS
Phone 573-3531
COURTEOUS PROFESSIONAL SERVICE
Since 1920
STINSON DRUG
Photo Supplies — Gifts
Sick Room Supplies — Cosmetics
Fresh Refrigerated Candy
1815 25th

How To Rid Your Home Of Roaches
Spray non-toxic No-Roach for fast, quick kill of roaches and ants. Brush on No-Roach for long time control. Take your choice, or better yet . . . take them both. Johnston's No-Roach. Available at: Furr's, Safeway and other supermarkets. Dist. by Kimbell and Stripling's.

ALLEN
SEWING MACHINE CENTER
Singer—Brother—Elna
Good Housekeeper
• Sales • Service
• Rentals • Repairs
• Supplies
Phone 573-2812
2415 Ave. S

Seatgard AUTO
SLIP-ON SEAT COVERS
• Instant installation
• Do it yourself!
• Regal stripe design in wide choice of colors
• 100% nylon, bonded to foam
• Machine washable and dryable
CENTRAL TIRE COMPANY
1931 25th St.
Phone 573-3567

Gibson Discount Pharmacy
"PROFESSIONAL HEALTH SERVICE AT DISCOUNT PRICES"
CHARLES JONES — REGISTERED PHARMACIST

Guardian Maintenance — CHEVROLET — OK
Les Francis Chevrolet Co.
25th & Ave. H Phone 573-6456

Clark & Smith Gas Co., Inc.
"METERED DELIVERY"
Butane & Propane Gas
Gulf Warehouse
1607 25th 573-3516

House Of Flowers
"Flowers For Every Occasion"
2804 Ave. S 573-9600

ART SUPPLIES
Books — Hallmark Cards
Monograming On All Paper Goods
BENNETT OFFICE SUPPLY
1918 25th St. Ph. 573-7202

Home Owned—Locally Produced—For Particular People
McBETH EGG FARMS SNYDER-SWEETWATER CAGE Eggs GRADE A LARGE McBETH EGG FARMS

When The Unexpected Occurs
There's nothing more helpful than the sympathetic care you'll find at . . .
Since 1950
BOLGER FUNERAL HOME

ROACHES
$9.95
Professional Service
Guaranteed
BONDED · INSURED
Ph. 573-9863
AAA EXTERMINATING

ALWAYS AT YOUR SERVICE
DAY OR NITE
NOBLE AUTO CENTER
809 25th
Nite 573-6481 Day 573-6792

BUILD FASTER
STAR BUILDINGS
MORE ECONOMICALLY
J. L. WADLEIGH CONSTRUCTION
3405 Ave. S 573-2394

Personlized Cleaners
For Those Who Care
• Modern Equipment
• Expert Workmen
• Free Delivery
JOE GRAHAM Custom Care CLEANING
2417 Ave. S 573-3401

For Courteous & Reliable
REAL ESTATE SERVICE
Call Or See
JACK & JACK REALTY
611 E. Hwy. Ph. 573-3452
"Member Snyder Real Estate Board"

Bell-Seale FUNERAL HOME
2101 AVENUE S

EZELL-KEY FEED & SEED
"For Better Feed"
• Feeds • Seeds • Insecticides • Fertilizer
1615 26th St. Phone 573-6691

LITTLE MEXICO CAFE
NOW AT NEW LOCATION
Formerly The Town House Restaurant
Lubbock Highway Ph. 573-9169

QUALITY
Paint & Body
• Complete Body Shop
• Expert Color Matching
"Your Satisfaction Assured"
2106 Ave. R 573-2233

McALISTER TRANSFER & STORAGE
Jeral Beard — Dial 573-6337

SNYDER RADIATOR SERVICE
Cleaning Repairing Recoring
Frank D. Stephenson
"The Radiator Man"
1105 Ave. T Phone 573-2131

QUALITY WORK & SERVICE
• Cleaning - Tailoring
• Laundry Service
• Re-Weaving-Alterations
• Factory Hat Blocking
Highland Park Cleaners
E. S. Hwy. Ph. 573-7261

PRESCRIPTION SPECIALISTS
Competent Registered Pharmacist To Serve You
SNYDER DRUGS
Big Spring Hwy. Ph. 573-9333