SOUTHWEST MICRO PUBLISHING
2627 E. YANDELL
EL PASO, TX 79903

July 13, 1993
Vol. 44 No. 63
Snyder, Texas 79549
10 Pages, 50¢

West Texas Intermediate Crude $18.10

☆Home Of Darren Jackson

TUESDAY
Snyder Daily News

Ask Us

Q—When was the last time Snyder's Little League All-Stars failed to win the Area II tournament?

A—The local Little Leaguers are 12-time defending champions, having won the Area II crown every year since 1981.

Local

Breakfast

The July 4th Celebration Prayer Breakfast Committee will meet at 5:15 this afternoon in the chamber board room.

We Stand

Scurry County Chapter United We Stand America will meet at 7:30 this evening in Towle Park Barn.

All members and supporters are invited.

Library

Scurry County Library's summer reading program winds up Wednesday for pre-school through sixth graders with a watermelon seed-spitting contest, bean bag toss games and sack races. Prizes will be given.

The program begins at 10 a.m.

Class of '83

Snyder High School Class of 1983 will hold its final meeting 7 this evening at 2701 30th St. All class members are urged to attend.

Call Mark Cypert at 573-5714 or Valorie Key at 573-2185 for more information.

HISD board

Hermleigh public school trustees will convene at 8 this evening to consider personnel, bids for replacement of the heater at the high school and a depository contract.

Also on the agenda are approval of the career ladder, consideration of the 1993-94 pay schedule and a review of summer repairs.

Yard of Month

Members of Snyder Garden Club will judge the Yard of the Month and Business of the Month during the last week of July.

The area for July's judging is bordered on the north by the south side of 8th Street, on the south by the north side of 25th Street, on the west by College Avenue and on the east by the city limits.

Geleska Baze is the committee chairperson for the month.

Weather

Snyder Temperatures: High Monday, 97 percent; low, 72 percent; reading at 7 a.m. Tuesday, 73 degrees; .12 of an inch precipitation; total precipitation for 1993 to date, 9.53 inches.

Snyder Area Forecast: Tonight, partly cloudy with a 30 percent chance of thunderstorms. In the lower 70s. Southeast wind 10-15 mph. Wednesday, partly cloudy with a 20 percent chance of thunderstorms. High in the mid 90s. Southeast wind 10-20 mph.

Almanac: Sunset today, 8:50. Sunrise Wednesday, 6:49. Of 193 days in 1993, the sun has shone 186 days in Snyder.

Health care...

City buys time to ponder alternatives

A national issue — affordable health insurance — invaded Snyder city council chambers Monday night, dominating a 31/2-hour regular session.

Meeting with insurance company representatives, the council opted for a two-month renewal of the current health-care plan, buying time to seek new proposals with alternatives that might hold down premium costs.

The decision to renew for two months and seek new bids came on an otherwise unanimous vote. Councilman Ron Shaw abstained.

In other business, the chamber's request for motel-tax funds was withdrawn, two trucks were purchased, a drilling permit approved, and an appointment to the Development Corporation of Snyder was confirmed.

Roy Baze, long-time Snyder civic leader, was named to the five-member DCOS. Baze will serve a three-year term, replacing Mayor Paul Zeck whose term had expired. Zeck recommended Baze and the appointment was unanimously approved. (See related story).

At 10 p.m., the city council convened in executive session which ended at 11:45 p.m. The council considered two litigation issues in the closed session and also conducted the annual job performance evaluation of City Manager John Gayle. After the closed session, the council convened in open session and announced that no action would be required.

In old business, Chamber Man-

(see **LONG AGENDA**, page 8)

Parade entries sought

Time is running out for any person or group interested in entering Thursday's Scurry County Rodeo parade.

"We need as many floats as we can get in the parade," said Dorothy Taylor, parade coordinator. "We want this to be something that's a lot of fun for people to watch. We want to get them out."

The parade is open to all types of entries.

"Car dealerships or equipment dealers, antique cars, bicycles, riding clubs, anyone is welcome," said Taylor.

Floats and riding clubs will be judged for awards at the close of the parade. Floats must be decorated and identified on both sides to be eligible for consideration.

To register, call Taylor at 573-2816.

Beginning at 5 p.m. Thursday on Avenue Z and 26th Street, the parade will wind around the square on 26th, south on College Avenue, then disband on 30th Street.

Parade entries need to be lined up by 4:30 p.m.

Horse entries will need to unload and line up at the intersection of 30th Street and El Paso Avenue, then move to the parade route.

The 58th Annual Scurry County Rodeo starts Thursday and runs through Saturday with 8 p.m. performances at the Scurry County Rodeo Association Arena on Gary Brewer Road.

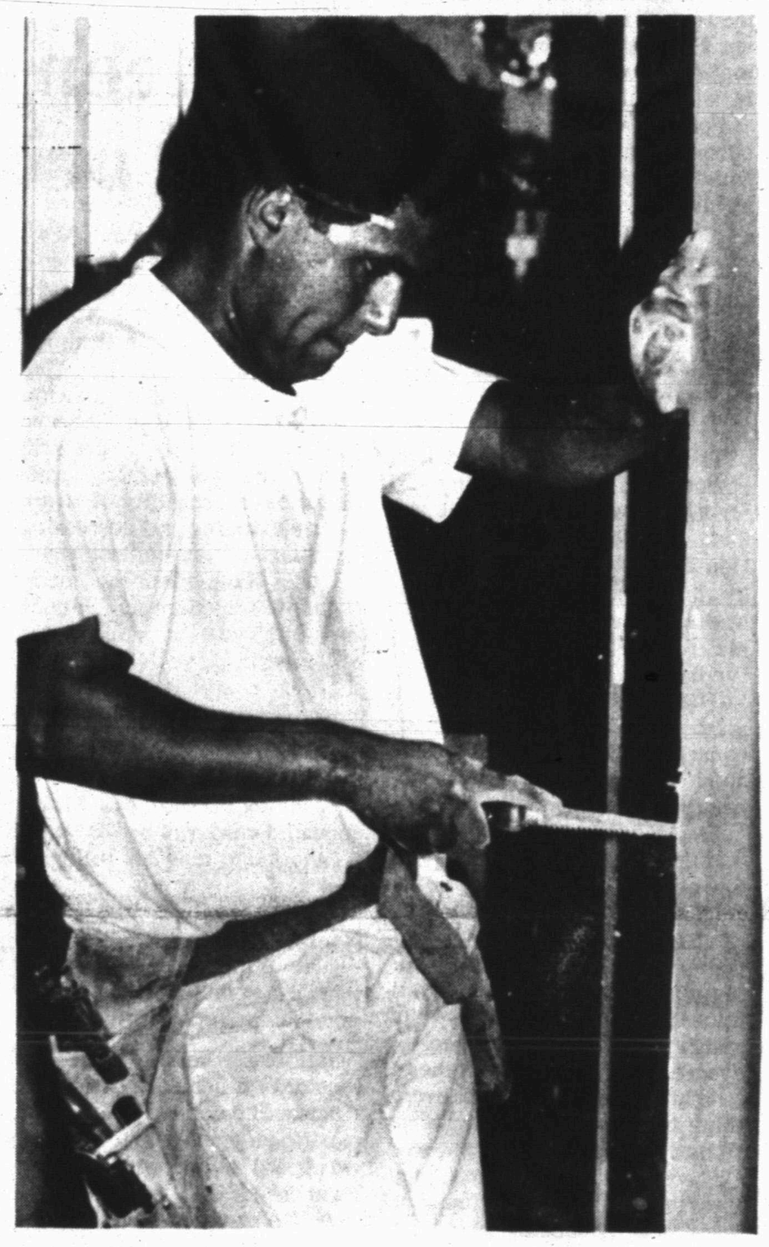

REMODELING — Jesse Cante of Hamilton Acoustical replaces sheetrock in one of the many classrooms being remodeled at Stanfield Elementary. Construction will end Thursday. (SDN Staff Photo)

Five indicted for extortion

Investigation into an on-going extortion scheme dating back to 1989 has resulted in five indictments by a Scurry County grand jury.

Sheriff Deputy Darren Jackson said today that one suspect has been arrested and four others will be arrested this week on charges contained in grand jury indictments handed down last week in 132nd District Court.

Jackson said some 26 persons are believed to be involved in the scheme to extort money from Snyder resident Robert George Taylor.

Since 1989, Jackson said individuals had used threats of violence and had assaulted the victim on some occasions to coerce Taylor to write and sign checks on his personal account.

The indictments deal with a total of $12,285, but the total over the period, including some checks that are misdemeanor offenses, would exceed $19,000.

Indicted, Jackson said, were a father and two sons as well as two brothers of another family.

Arrested Monday was Daniel Amador Perez, 32, of 1107 Ave. O, who was charged with felony theft. He remains in Scurry County Jail with bond set at $15,000.

Also indicted for felony theft with arrest warrants outstanding were Hector Perez, 30, of 2011 Ave. K.; Ramon Morales Arriega, 40, of 1500 27th St.; and Clemente Rodriquez Jr., 28, of 905 28th St.

The fifth person, Raymon Rodriguez Jr., 20, was indicted for forgery by passing. One check included one on the account of Robert George Taylor on June 2 for $150 and one on the account of Davis Construction on April 2 for $542.

Although the criminal investigation dates to 1989, the indictments actually involve extortion events starting on Jan. 19, 1991 and continuing through May 15, 1993.

Bad bills defeated, states Rep. Counts

Rep. David Counts, making his second appearance in Snyder since the end of the legislative session, told Snyder city council members Monday night that all bills that would have had a negative impact on municipal governments were defeated.

Counts, addressing the city council in its regular July meeting, said more than 800 bills were introduced that would have impacted municipalities.

"All the bad bills were defeated," Counts said. "A good bill can become a bad bill in a heartbeat." He commended the Texas Municipal League, of which Snyder is a member city, for their work to keep legislators informed.

Counts said the battle is constant to keep legislature focused on the needs of rural Texas when the majority of members come from urban areas.

Counts said his designation as one of the Ten Worst Legislators was based on his interest in matters relating to rural areas. "Who do they think elected me?" Counts added.

Counts said he would host his annual Law Enforcement Appreciation Day barbecue in Snyder sometime during September. He plans to set a date where House Speaker Pete Laney of Hale Center can be the featured guest.

Laney appointed Counts to chair the House Natural Resources Committee which spent considerable time during the session with legislation regulating the Edwards Acquifer.

Counts, who has served District 70 since 1988, said that half of his time in the House has dealt with school finance. He said the bill approved was better than having the schools run by a special courtmaster. "The important thing is the schools were kept open."

Counts said reform of the state penal code was also significant. It created a state jail system whereby more serious offenders can be maintained longer in prisons while less serious offenders can be held in jail-type facilities.

In an answer to a question by

(see **COUNTS**, page 8)

WTC board sets 'zero' fee

More trouble than it's worth, trustees say

A property deposit fee would be more trouble than it's worth, Western Texas College trustees have decided — so they set the fee at zero dollars.

Meeting Monday evening, trustees also approved hiring a registrar and accepted bids for a brochure and water heaters. Carl Williams presided in the absence of Chairman John Gayle and Vice Chairman John Fagin.

WTC President Dr. Harry Krenek told board members Monday that state legislation requires colleges to collect a "reasonable deposit," not to exceed $10, from each student to insure against losses, damages, and breakage in libraries and laboratories.

While the legislation has generally been accepted as being aimed at four-year colleges, a recent ruling from the Texas Higher Education Coordinating Board has included community colleges, Dr. Krenek said.

The problem is, he said, that the expense of collecting and administering a property deposit fund would exceed revenue from the fund. Krenek noted that the college would have to keep records for about four years after the student left the college because the fee is to be returned if the student requests it. If the student doesn't request that the fee be returned, it may be put in the college's scholarship fund.

Dr. Krenek also noted that the legislation does not define what constitutes a student. Western Texas has many students who are not enrolled in associate degree programs.

Nevertheless, said Dr. Krenek, "I think we need to collect a fee...because that keeps us in compliance with the law." He recommended that the fee be $10 to offset as much administrative cost as possible.

Dr. Krenek added that while the college could theoretically set the fee at $0.00, "I'm not sure that meets the definition of a 'reasonable deposit.'"

However, trustees noted that since administering the fee would "be more trouble than it's worth," as Trustee Carolyn Barbee stated, they would set the fee at zero dollars.

Trustee Jay Kidd made the mo-

(see **COLLEGE**, page 8)

ROY BAZE

Baze is named to DCOS board

Roy Baze, long-time civic leader, Monday night was named to serve a three-year term on the city's Development Corporation of Snyder.

Baze, a retired senior vice president for Exxon USA, was nominated by Mayor Paul Zeck, and Baze's appointment was approved unanimously.

Baze will fill the slot previously held by Zeck, whose term had expired. Others on the five-member board charged with oversight of the three-eights cent sales tax earmarked for economic development are John Fagin, Miller Robinson, Dan Cotton and Bill Seale.

Baze, a native of Snyder, returned here in 1980 and has been active in civic affairs. He is past president of the chamber of commerce and served on the board of Western Texas College. Baze was chairman of the prison task force that successfully located the Price Daniel unit in Snyder.

The SDN Column — By Roy McQueen

The feller on Deep Creek says, "Success is always to remember where you came from — and how much you dread going back there."

Sometimes the issues that take up the time of law enforcement officers and the courts will make you wanna croak!

In Oklahoma, a Tillman County judge's ruling was not popular with the game warden nor the county's bullfrog population.

It seems two men were hauled into county court and charged with shooting a bullfrog without a hunting license.

Despite objections from the game warden, the judge ruled that bullfrogs do not come under the definition of game in the state's wildlife statues.

The judge said the word "game" is specifically defined. "It is clear that frogs are not mammals; they are not birds; and they are not fish; so frogs are not game."

The two men were issued hunting citations after the game warden spotted a wounded bullfrog near the north fork of the Red River, about 10 miles west of Frederick, Okla.

The game warden waited about an hour and saw two men emerge from the bushes with .22-caliber firearms. The frog had crawled under a tire, and the game warden brought the frog's remains to court in an envelope as evidence.

In Oklahoma, bullfrogs can be hunted year-around, but there is a 15 per-day limit. The judge dismissed the case before hearing either from the two defendants or the victim who had literally croaked.

Crime can also run rampant in Snyder and Scurry County.

Just a few weeks ago, police received a call complaining that the ice cream truck was playing its music too loud.

Our advice to Mr. Frosty is to give 'em the cold shoulder.

Restaurants lobby to save business meal deductions

WASHINGTON (AP) — In Southfield, Mich., Reid Ashton is afraid President Clinton's tax package is going to kill his upscale restaurant business. In Maryland, waitress Jan Bergwall fears losing her job. And Bozeman, Mont., restaurateur Parker Leach says he stands to lose $160,000 a year.

As lawmakers return to Washington today from their July Fourth recess, the ears of many will be ringing with complaints about at least one aspect of Clinton's deficit reduction plan: cutting the deductibility of business meals from 80 percent down to 50 percent.

"They're assessing me and excising me to death," said Ashton, owner of the Golden Mushroom restaurant in the Detroit suburbs. "Why does the government think they should ruin my particular kind of business?"

Meetings were arranged during the recess with the offices of a dozen key lawmakers, including House Ways and Means Committee Chairman Dan Rostenkowski, D-Ill. Leach led a group of restaurant owners to meet in Billings, Mont., with an aide to Sen. Max Baucus, D-Mont.

Restaurant executives and servers picketed outside the Manhattan office of Senate Finance Chairman Daniel Patrick Moynihan, D-N.Y.

And television spots were aired in at least 15 cities featuring Bergwall, who urged TV viewers to call a toll-free number and be connected with their senator's office to register complaints.

"Our people are in the hospitality business. They try to keep very cordial relationships with their members of Congress," said Mark Gorman, a lobbyist for the National Restaurant Association. "But things have changed, and they're mad. I've never seen it like this."

By proposing to lower the 80 percent tax deduction to 50 percent, Clinton hopes not only to bring in $16 billion over five years but to give his budget package some populist appeal by targeting the "three-martini lunch."

But restaurants are fighting back, using two of lobbying's favorite tools: a grassroots appeal that portrays low-income waitresses and minority employees — not wealthy businessmen — as Clinton's victims, and a disputed study that claims the industry will lose 165,000 jobs if the provision passes.

The battleground is a conference committee that will begin meeting this week to iron out differences between House and Senate versions of a package of tax increases and spending cuts intended to cut $500 billion from the federal deficit over the next five years.

The fight brings together the clout of the food service industry, the Hotel Employees and Restaurant Employees International Union, American Express and others in a formidable coalition.

For the next month, the issue becomes an insiders' game, says Bob Juliano, lobbyist for hotel and restaurant workers union.

Administration cites Hawaii's low cost universal coverage

HONOLULU (AP) — Hinting at the shape of President Clinton's health care plan, Hillary Rodham Clinton says Hawaii's groundbreaking program is a good example of how to provide near universal coverage at lower costs.

She said President Clinton's proposal — delayed now until September — won't require major tax increases although "there may be some taxes ... on cigarettes or something" to pay for federal oversight of the program. A tax as high as $2 a pack has been discussed.

"There's a lot to be learned from the Hawaiian system," the first lady said as she focused a national spotlight on this tiny state's innovative program. She planned to take part in a forum today on the strengths and weaknesses of Hawaii's system.

Hawaii's plan is built around a requirement that all employers provide health insurance for employees who work at least 20 hours a week. People not covered by employer plans or Medicare or Medicaid are protected by a state health insurance plan.

Compared with other Americans, Hawaii's 1.1 million residents rank at or near the top in health status.

Mrs. Clinton discussed health care Monday in an interview with reporters on the beach, sitting under a shade tree near water's edge. Clinton's plan is expected to require employers and employees to share insurance costs in a yet-to-be defined way.

The president, meanwhile, played golf from morning till night, 18 holes on one course and then 18 holes on another. White House aides left open the possibility that Clinton might stop in the Midwest to view flood damage on his return to Washington on Wednesday.

The architect of the president's plan, Mrs. Clinton sought to allay concerns among business groups about being required to provide health insurance.

She said Hawaii's program has, "so far as we can determine, very few adverse consequences for the employers."

"Most employers view the provision of health care for their employees as part of the social contract in a sense, which they think makes sense for them because everybody's in the system then."

While cautioning that everything in Hawaii's plan might not fit the rest of the country, she said, "There are some very strong features of the Hawaiian system that I want the American people to know about as we move into a discussion of the president's proposals.

She said Hawaii pays about 9 percent of its state gross domestic product for health care compared with 14 percent nationally.

Alarcon graduates

SWEETWATER — Results of the recent State Board Examinations for Licensed Vocational Nurses were recently released and graduates of the Texas State Technical College Sweetwater Vocational Nursing Program achieved a 100 percent pass rate. The overall pass rate for the last two years has been 99 percent.

Graduating students earning their license included Adelia Alarcon of Snyder.

Homecoming at Roby set

Homecoming for Roby ex-students has been set for Sept. 24-25.

Names and addresses for ex-students are being updated now.

Anyone having an address change is asked to call 776-2109 after 5 p.m. or mail to Box 33, Roby.

Invitations are scheduled to be mailed Aug. 2.

Four from Snyder are on honor rolls

STEPHENVILLE — The A and B Honor Rolls and Distinguished Student List for spring 1993 semester have been released by Tarleton State University.

Snyder residents included are Donna L. Cates, James M. Faulkenebrry, Shelly A. Henington and Wendy Lunsford, all listed on both the B Honor Roll and the Distinguished Student List.

Students listed on the A Honor Roll must have a 4.0 grade point ratio (GPR) on the 4.0 system and be taking a minimum of 12 hours.

Students on the B Honor Roll must have a GPR between 3.00 and 3.99 with no grade lower than B and taking a minimum of 12 hours.

Distinguished students include freshmen and sophomore students who have a minimum GPR of 3.25 with no grade lower than C, and juniors and seniors who have a minimum GPR of 3.50 with no grade lower than C and are in good standing.

Tibbit graduates

DALLAS — The Southwestern Graduate School of Banking (SWGSB) at Southern Methodist University recently held commencement for its 1993 graduates. Those bankers who received their diplomas this year were members of class XXXIV, the 34th class to have completed requirements for this program.

Among the graduating seniors were Michael E. Tibbit, vice president/branch manager of American State Bank.

Dr. Gott By Peter Gott, M.D.

There's no 'cure' for bone fracture

By Peter H. Gott, M.D.

DEAR DR. GOTT: What can be done for those of us who have developed osteoporosis and suffer compression fractures of the vertebrae of the spine? I cannot take estrogen, as I have a history of breast cancer, but a bone biopsy ruled out bone cancer as a cause of my fractures. Will I always have this pain?

DEAR READER: In osteoporotic patients, bones fracture as calcium leeches from them and they become weaker and more brittle. The cause of osteoporosis is unknown, but the disorder commonly affects older adults, women more often than men.

Weight-bearing exercise, such as walking, and calcium supplements (at least 1,500 mg per day) frequently help mildly osteoporotic patients. In some post-menopausal women, the use of estrogen slows the loss of bone calcium.

However, once spinal compression fractures have appeared, more aggressive therapy is warranted to strengthen bones, reduce pain and minimize disability.

At present, two prescription drugs are widely used for this purpose.

Calcitonin (Calcimar) is a synthetic hormone that prevents calcium loss from bones. The medicine is given by daily injection and must be continued indefinitely for maximum benefit. Being a complex molecule, calcitonin can sometimes cause severe allergic reactions. Nausea and flushing of the skin may also occur. However, the drug is generally safe.

Etidronate (Didronel) regulates bone metabolism. The drug is administered as a daily pill for several weeks with "rest" periods between cycles of therapy. Didronel may cause nausea, diarrhea and allergic reactions; it should be used with caution in the presence of kidney problems.

Either of these two medicines, in association with supplemental calcium, moderate exercise and a healthful diet, may reduce your pain. This therapy will not "cure" your spinal fractures, but it will delay further loss of calcium and may actually reverse some of the mineral loss that has already occurred.

To give you more information, I am sending you a free copy of my updated Health Report "Osteoporosis." Other readers who would like a copy should send $1.25 plus a long, self-addressed, stamped envelope to P.O. Box 2433, New York, NY 10163. Be sure to mention the title.

© 1993 NEWSPAPER ENTERPRISE ASSN.

DR. GOTT

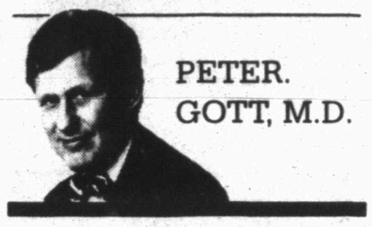

PETER. GOTT, M.D.

U.S. teen receives life in prison today

DHAKA, Bangladesh (AP) — A Texas woman was sentenced today to life in prison for smuggling heroin, becoming the first American convicted of drug dealing in Bangladesh.

Eliadah McCord, 20, of Houston, said she would appeal the verdict to a higher court after Judge Ansaruddin Sikdar of the Sessions Court found her guilty of "carrying, transporting and possessing" 7 pounds of heroin last year.

Under Bangladesh law, people given life sentences serve a maximum of 15 years in prison and can be let out in 10 years if their conduct is considered good. The judge said he didn't order her to be executed because she wasn't a professional drug dealer.

Standing in court, Ms. McCord appeared unmoved by the verdict. As the judge read his ruling, she looked directly at him through her thick glasses. She came to the court in a green silk Indian dress — a long shirt with loose trousers bunched at the ankles — and did not talk to reporters.

Before the session began, Ms. McCord sat beside U.S. diplomat Andrew Haviland. She read newspapers, laughed a few times and was heard talking with him about local articles on her case.

In Houston, Richard McCord, the girl's father, said family members greeted the news with "tears."

Asked if the sentence wasn't far better than the death penalty, McCord replied, "An acquittal would have been nice."

"We're all just kind of stumbling around like zombies here," he said, pointing out that his daughter will be 35 when she gets out if she has to serve the entire 15-year sentence.

In his verdict, Judge Sikdar said Ms. McCord was caught with packets of heroin strapped to her body as she was about to leave Dhaka airport in February 1992. Ms. McCord, who has been in jail since then, went on trial on Nov. 24, 1992.

McCord's lawyer, Kazi Abdul Wahab, who pleaded innocent for his client, said he would appeal the verdict to Bangladesh's High Court. Ms. McCord testified that she was forced by a co-defendant, Robert Blankson, 30, of Nigeria, to carry the packets under her clothes but didn't realize they contained heroin.

Judge Sikdar today also sentenced Blankson to life in prison during the same trial. Three other defendants, two Nigerians and one Bangladeshi, were acquitted.

In Bangladesh, convicted drug dealers can be executed, but the judge said he was giving Ms. McCord a lighter sentence "because of her young age, education and the fact that she didn't appear to be a professional drug dealer when she was caught."

The judge called her "a misguided girl."

Five Pakistanis and one Nigerian have been sentenced to death since the stiff Narcotics Control Act was passed in 1990.

Appeals on all these cases are pending in the High Court, and none of the convicted drug smugglers has been executed yet.

Berry's World

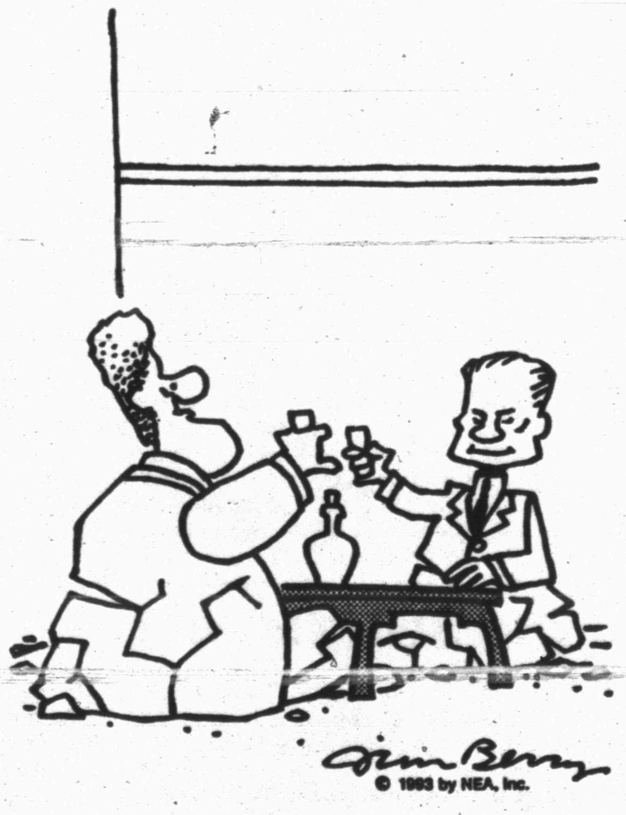

© 1993 by NEA, Inc.

Astrograph

By Bernice Bede Osol

Your Birthday

Wednesday, July 14, 1993

In the year ahead you might devote your efforts and energies in a new direction where your work or career is concerned. It looks like you may become involved in something both intriguing and profitable.

CANCER (June 21-July 22) Things you handle for others might not work out as well as you hope today, so don't get too involved. However, you should get straight A's in managing your personal interests. Cancer, treat yourself to a birthday gift. Send for your Astro-Graph predictions for the year ahead by mailing $1.25 and a long, self-addressed, stamped envelope to Astro-Graph, c/o this newspaper, P.O. Box 4465, New York, N.Y. 10163. Be sure to state your zodiac sign.

LEO (July 23-Aug. 22) Left to your own devices today your creative instincts and imagination should be very fruitful. This might not be true, however, when you feel you must incorporate the ideas of associates.

VIRGO (Aug. 23-Sept. 22) It looks like you're going to break into that group of people with whom you've always wanted to establish a friendly rapport. You'll be surprised as to how much everyone has in common.

LIBRA (Sept. 23-Oct. 23) Because others will be paying close attention to you today, your words and ideas will carry considerable weight. Be sure what you espouse leaves the type of impression you feel is most desirable.

SCORPIO (Oct. 24-Nov. 22) Try to devote time to mental projects today. You're especially gifted in this area and you could come up with a new spin for a fatigued endeavor.

SAGITTARIUS (Nov. 23-Dec. 21) Generally speaking your assets are rather well rounded out today, but you're likely to be the sharpest at doing tasks that allow you to research, probe and detect.

CAPRICORN (Dec. 22-Jan. 19) Partnership arrangements could produce mutual benefits for persons with whom you're involved today. The results might not be optimum, but they should be quite good.

AQUARIUS (Jan. 20-Feb. 19) While at work today there is a chance you might devise a better way of doing something that will enhance productivity, make your job easier and cut costs.

PISCES (Feb. 20-March 20) Today you tend to draw strength and ideas off of friends with whom you're involved. If they are optimistic and enthusiastic, it could have a dramatic, positive effect on your attitude.

ARIES (March 21-April 19) An abrasive situation from the past might be favorably terminated today as your attention shifts to new interests. However, the ideas that motivate you aren't apt to originate with you.

TAURUS (April 20-May 20) Don't be afraid to ask questions today if someone is teaching you something you do not fully grasp. It might be necessary to review this material two or more times.

GEMINI (May 21-June 20) There are indications you might be more adroit at handling financial matters today than you will be later in the week. Take care of these situations now while you're on a roll.

For Results Use Snyder Daily News Classified Ads 573-5486

THE SNYDER DAILY NEWS

Published each Sunday morning and each evening, except Saturday, by Snyder Publishing Co., Inc., 3600 College Ave., Snyder, Texas 79549.

Second Class postage paid at the post office at Snyder, Texas, Publication Number USPS611-520.

POSTMASTER send change of address to P.O. Box 949, Snyder, Texas 79550.

SUBSCRIPTION RATES: By carrier in Snyder, $6.05 per month.

By mail in Scurry and adjoining counties, one year $65.75, balance of Texas, and out of state $85.00.

Roy McQueen, Publisher
Bill McClellan, Managing Editor
MEMBER OF THE ASSOCIATED PRESS

The Associated Press is exclusively entitled to use for republication all news dispatches in this newspaper and also local news published for republication of special dispatches.

July Clearance Sale

Wednesday - Thursday - Friday

45" Cottons 2 Yards at Regular Price 3rd Yard FREE Must Be Same Bolt

Guatemalan 30% Off

Table Polyesters, Rayons, Silks 1 Yard at Regular Price 2nd Yard 1¢ Must Be Same Bolt

60" Denims 40% Off

60" Blends 40% Off

60" Cottons 40% Off

1 Table Misc. Patterns - etc. 25¢

1 Table Fabrics $1.00 Yd.

Eyelet Lace Fabrics 50% Off

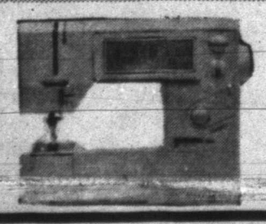

Starting July 17th we will be closed on Saturdays until futher notice

NEW STORE HOURS 10:00 a.m. - 5:30 p.m. Monday - Friday

Bernina Sewing Center

2503 College Ave. Snyder, Texas 573-0303

WOULD YOU LIKE YOUR FOOT WRAPPED TO GO?

Air Huarache Plus.

WOOD'S FAMILY SHOES

E I-20 Colorado City 728-8638

SHOWER HELD FOR BRIDE — Mrs. Shawn Hallett, nee Melinda Waldrum, was honoree at a bridal shower held Thursday in the garden room of First Baptist Church, given by several hostesses. The couple was married June 5 in a garden ceremony at the home of Ned and Polly Underwood. From left are Kaye Hallett of Victoria, mother of the groom; Melinda Hallett of Coahoma, the honoree; and Wanda Giles of Abilene, grandmother of the bride. (SDN Staff Photo)

BRIDE-TO-BE HONORED — The family center of 37th St. Church of Christ was the site for a bridal shower Saturday morning for Kim Ratliff, bride-elect of Stetson Merritt. The couple plans an outdoor ceremony in the gazebo at the Scurry County Courthouse on Aug. 7 at 7 p.m. From left are Sandra Cupp of Garland, bride-elect's aunt; Angelita Palma of Sweetwater, her grandmother; Martha Ratliff of Bronte, her mother; the honoree; Lupe Merritt of Colorado City, the future groom's mother; and Dixie Ratliff of Sweetwater, grandmother of the bride-elect. (SDN Staff Photo)

Bridge

By Phillip Alder

NORTH 7-13-93
♠ Q 5
♥ A J 4
♦ K 10 9 7 2
♣ J 7 5

WEST
♠ J 7 3 2
♥ K 3
♦ 4
♣ K Q 9 8 3 2

EAST
♠ A 10 6
♥ 10 9 5
♦ A 8 6 3
♣ 10 6 4

SOUTH
♠ K 9 8 4
♥ Q 8 7 6 2
♦ Q J 5
♣ A

Vulnerable: East-West
Dealer: West

South	West	North	East
	Pass	Pass	Pass
1 ♥	Pass	2 ♦	Pass
3 ♦	Pass	3 ♥	All pass

Opening lead: ♣ K

The false-card was mandatory

By Phillip Alder

Bridge is full of opportunities for plays that mislead an opponent. Some of these plays are barefaced swindles, but others give the opponent a losing option that doesn't exist without the false-card. On our first board of the second session in Turkey, my partner (New York expert Jim Krekorian) didn't miss the chance for a mandatory false-card.

After an auction that felt as if it had stopped in the middle, I led the club king. Declarer won with the ace and played a heart to dummy's jack. Krekorian was ready: he dropped the nine.

Note that if he plays the five, declarer is bound to continue with the ace, killing my king. She will draw the last trump, play on diamonds and win at least nine tricks: one spade, five hearts, two diamonds and one club.

When the nine appeared, South was presented with a losing option. She played a low diamond to her queen; then she led the heart queen. She was hoping to pin the 10 in East's hand. Also, she was allowing for the possibility that East's nine was a singleton.

Here, though, the play cost South dearly. When the heart ace didn't drop the 10, South returned to diamonds. Krekorian ducked his ace until the third round, cashed the heart 10 and returned a club. Declarer ruffed and tried a spade to the queen, but East won with the ace and played another club. Now South had only eight tricks: one spade, four hearts, two diamonds and one club.

Keep an eye open for false-carding opportunities.

© 1993, NEWSPAPER ENTERPRISE ASSN.

WORKSHOP HELD — Presenting a workshop on researching the Louisiana-Mississippi regions for members of the Scurry County Genealogical Society's recent gathering were, from left, Jane Newberry, Wanda Head and Joyce Bridges. (SDN Staff Photo)

Trio leads workshop

Scurry County Genealogical Society held a workshop on May 15 at the Senior Citizen Center. Leading the sessions were Wanda Head, Joyce Bridges and Jane Newberry, all from Louisiana.

Each introduced different aspects of researching the two states. Head said that in Louisiana, for example, it helps to know that Northern Louisiana was not generally populated until after the 1800s, where South Louisiana was populated by the French and Spanish in the 1700s, settling mainly in lower part of the state.

Differences, such as having a Cajun background (Acadians exiled from Nova Scotia that settled on the Cadian Coast are called Cajuns) and a creole background (person of French or Spanish ancestry), mean a person needs to take a different approach in research.

A salad bar luncheon was followed by a study on sources of information in Louisiana, Texas, Alabama and Mississippi. Head and Bridges reviewed some of their own experiences in genealogy.

A lot of the land bought in Mississippi was at tax deliquency auctions, Bridges explained. Mississippi tax office records can show who bought the land and the price paid. Many of the records for Mississippi are not microfilmed, but are in the state archives.

Proceeds from the workshop are used for club activities such as acquiring microfilms and resource books for the Scurry County Library.

The society thanks the Senior Citizens Center for its use of the facility.

Exercise for arthritis

One of the best ways to manage arthritis is through exercise, according to the Arthritis Foundation.

"People with arthritis should exercise their joints daily to ensure proper joint mobility and muscle strength," says Dr. Arthur Grayzel, the foundation's senior vice president of medical affairs. "An exercise program that is properly designed and tailored to the individual can help keep joints movable, help maintain muscle strength and help build overall stamina."

Exercise also can improve mental outlook, breaking a negative cycle of pain, inactivity and depression that can be caused by the disease, he says.

The foundation offers a brochure, "Exercise and Your Arthritis," through its local chapters or its toll-free information line: 1 (800) 283-7800.

Community Calendar

TUESDAY

Weight Watchers; Trinity United Methodist Church; 5:30 p.m.

ACBL Open Pairs Duplicate Bridge; Snyder Country Club; 7 p.m.

TOPS TX56; 5:30 p.m. weigh-in, and meeting from 6 to 7 p.m.; 2501 35th. For information, call Jean Yearwood at 573-9444.

New Horizon Alcoholics Anonymous (closed); Park Club in Winston Park; 8 p.m. For more information, call 573-1141, 573-5867.

Al-Anon; Park Club in Winston Park, 37th and Ave. M, 8 p.m. For more information, call 573-3956, 573-2101 573-1141 or 573-8626.

WEDNESDAY

Narcotics Anonymous; Park Club in Winston Park; 8 p.m. For more information, call 573-3961.

THURSDAY

Diabetes Support Group; Senior Center; noon.

Upper Colorado SWCD meeting; Country Club; noon.

Advanced Duplicate Bridge; Colorado City bridge room; 1:30 p.m.

Deep Creek Cloggers lesson; American Legion; 6:30-8 p.m.

Scurry Lodge 706; AF and AM degree classes; 7 p.m.

Snyder Chapter No. 450 Order of the Eastern Star; Masonic Hall, 1912 35th St.

New Horizons Alcoholics Anonymous (closed); in Winston Park; 8 p.m. For information, call 573-3308 or 573-1141.

FRIDAY

Storytime for 4 and 5 year olds; Scurry County Library; 10 a.m.

Snyder Jaycees; noon luncheon; Golden Corral.

Free blood pressure clinics; Senior Citizens Center, 9:45-11:45 a.m.; Cogdell Memorial Hospital emergency waiting room; 1-2:30 p.m.

ACBL Open Pairs Duplicate Bridge; Snyder Country Club; 1:30 p.m.

Cornelius-Dodson House; open by appointment; 573-9742 or 573-2763.

Hermleigh Community Center Family Night, 6:30 p.m.

Al-Anon; Park Club in Winston Park, 37th and Ave M, 8 p.m. For more information call 573-1141, 573-2101, 573-8626, or 573-3956.

Scurry County Alcoholics Anonymous (closed); Park Club in Winston Park; For information, call 573-8626, 863-2348 or 573-1141. (Last Friday of the month is the birthday meeting); 8 p.m.

SATURDAY

People Without Partners; Inadale Community Center; games of 42 and dominos; 6:30 p.m.

SUNDAY

Scurry County Alcoholics Anonymous; Park Club in Winston Park; 10 a.m. For more information call 573-1141, 863-2348, 863-2349 or 573-8110.

Scurry County Museum; Western Texas College; open from 1-4 p.m.

Interior tips...

Decorating hotline

By BARBARA MAYER
For AP Special Edition

Each month brings a new handful of decorating tips from a decorating hotline sponsored by Monsanto Corp. and the American Society of Interior Designers. Here's a sampling on color, pattern and lighting:

— If you're redecorating, start with colors you have. If the sofa stays, pick up a color from its upholstery for your walls. Select a color from the wallpaper for a new drapery, or try a shade from the carpet. This will tie your room together.

— Minimize architectural defects. Make an unattractive jog, exposed pipe or window frame less conspicuous by painting it the same color as the surrounding walls.

— When mixing and matching patterns, use a common color denominator. A shade of yellow in a green and yellow floral print can be repeated in a yellow and white gingham check and then in a yellow, white and green stripe.

— Select overhead lighting with a dimmer switch to avoid the harshness of artificial lighting and to allow for daily differences in lighting needs.

— Place colored bulbs or colored filters in lamps to instantly alter the mood and tone of the room. A subtle tint of blue softens a room, creating a relaxing atmosphere.

— Work with existing natural light by adding a large mirror opposite the largest windows to brighten the room.

— Expand the feeling of space in a room by batting a wall with light. Angle the lights closer to a group of paintings or a collection of objects to draw attention with a splash of light.

— Just for fun, thread white Christmas tree lights over an indoor tree or string them around doorways and windows year-round.

For more tips, call 1 (800) 645-8035.

Double talent

LONDON (AP) — Sir John Vanbrugh, born here in 1664, achieved fame as both a playwright and architect.

His best known play, which satirized the manners of his day, was "The Relapse, or Virtue in Danger," written in 1696.

For Results Use Snyder Daily News Classified Ads 573-5486

SONIC
'50s Combo
ONLY $2.29 PLUS TAX
NOT VALID WITH OTHER OFFERS
OFFER GOOD THRU JULY 31, 1993
4100 College Ave.
573-7620
Summer's Burrend'Ad SONIC

MID-WEEK SPECIALS
Tuesday - 5 p.m. til close
Hamburgers - HALF PRICE
Wednesday - 5 p.m. til close
Ex. Long Cheese Coney - HALF PRICE
Thursday - 5 p.m. til close
Steak Sandwich - HALF PRICE

Tues. & Wed. Evenings
Fajitas for Two $11.50
Single Fajitas
Rib Eye Steak $5.79
Steak Ranchero
Call 573-NEWS Ext. 199
For Other Specials!
Jaramillo's
Mexican Food
102A E. Coliseum 573-9253

Colorado City Christian Fellowship
sponsors
HEALING SERVICE
Union Community Center
July 16, 7:30 P.M.
Frank Conard & Pastor Jake Chaney

58th Annual Scurry County
OPEN RODEO
July 15, 16, 17, 1993, 8:00 p.m.
West 30th Snyder, Texas
TCRA Approved
STOCKER PRODUCER - Rafter D. Rodeo Co.
EVENTS - Bareback, Saddle Bronc, Bull Riding, Calf Roping, Team Roping, Barrels, Break Away.
ADDED MONEY - $300 To Each Rough Stock Event. $250 To Each Timed Event.
ENTRY FEES - $80 All Events Except Team Roping. Team Roping Fees Are $120 Per Team, May Enter Twice.
ENTRIES - Books Open 9:00 a.m. to 5:00 p.m., July 13. Phone (915) 573-8952
SPECIAL EVENTS - 12 And Under Calf Scramble, 7 And Under Mutton Bustin', Merchants' Steer Saddling.
TICKETS - $4 Advance, $5 At The Gate, Children Under 12 Free. Advance Tickets at Bar H Bar. Box Seats - 573-6634.
PARADE - July 15 at 5:00 p.m. Call Dorothy Taylor For More Information 573-2816.
DANCE - Each Night Featuring Jody Nix And The Texas Cowboys.
STOCKHOLDERS' ROPING - July 10, 1993 at 7:00 p.m.

Comics Page

THE BORN LOSER® by Art and Chip Sansom

FRANK & ERNEST® by Bob Thaves

ARLO & JANIS ® by Jimmy Johnson

EEK & MEEK® by Howie Schneider

WINTHROP® by Dick Cavalli

Barney Google and Snuffy Smith • By Fred Lasswell

ROBOTMAN® by Jim Meddick

BLONDIE • by Dean Young and Stan Drake

ALLEY OOP® by Dave Graue and Jack Bender

GRIZZWELLS® by Bill Schorr

POP CULTURE™ by Steve McGarry

NEA Crossword Puzzle

ACROSS

1 —bee
7 Champagne (sl.)
13 Aviator — Earhart
14 Girl's name
15 Most competent
16 Actress Sandy —
17 Missing
18 Guido's high note
20 Catches
21 Tile seam material
23 More darling
27 Encouraged
32 Wear away
33 Barter
34 Fortune-telling card
35 Movable door part
36 Ingredient
39 — on: incited
40 Of the moon
42 Grafting twig
46 Map abbr.
47 Motion picture
51 Over
53 Sewing implement
55 — and Clyde
56 Legal document
57 Looks pryingly
58 Remington —

DOWN

1 Idol
2 Center of shield
3 Torme and Gibson
4 Fruit decay
5 Fleur-de- —
6 Food consumer
7 Smear
8 Eskimo knife
9 Bell sound
10 Blue pigment
11 Future LL.Bs.' exam
12 Deep yearnings
19 Hawaiian volcano Mauna —
21 Hansel's sister
22 Tie
23 Whale
24 Russian river
25 Raced
26 Esau's country
28 Spruce
29 Sharp flavor
30 Border
31 Act
37 Takes care of
38 An explosive
41 Mosquito genus
42 Engineers' compartments
43 Sacred image
44 Yes — —
45 Taboo item
47 Algonquian Indian
48 Author of "Picnic"
49 Playwright — Simon
50 Art deco illustrator
52 Drink slowly
54 Model Carol —

Answer to Previous Puzzle

R	H	U	M		F	I	R		R	H	E	A
I	O	T	A		E	F	T		E	A	R	N
F	A	T	T	E	R		E	M	E	R	G	E
F	R	E	T	S			A	V	A	S	T	
		R	E	S	T		G	R	E	S		
E	O	S		E	U	R	U	S		S	P	A
C	U			B	E	L				O	H	
O	R	B		F	E	E	L	S		E	T	A
		R	O	A	R		Y	I	P	E		
O	R	E	A	D				T	I	L	D	E
K	I	T	T	E	N		K	E	E	P	E	R
A	L	O	E		E	T	E		R	O	W	S
Y	E	N	S		E	I	N		S	T	Y	E

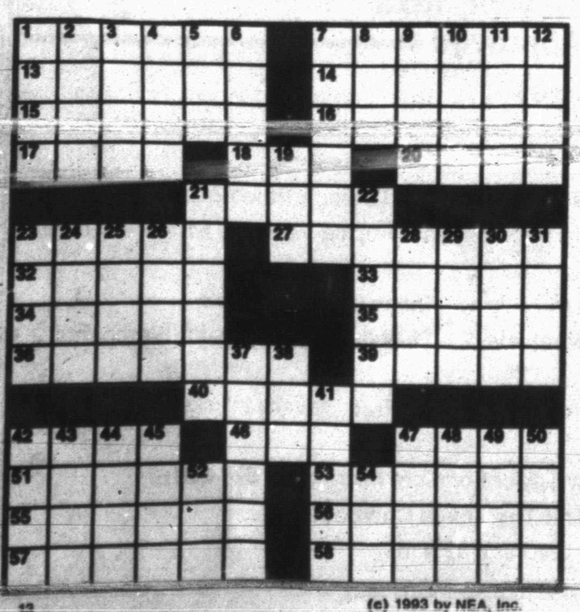

(c) 1993 by NEA, Inc.

KIT 'N' CARLYLE® by Larry Wright

LAFF-A-DAY

©1993 King Features Syndicate, Inc. World rights reserved.

"Steve, I think you're overdoing it."

SNAFU® by Bruce Beattie

"In case of a sudden loss of profits, oxygen masks will automatically drop from the overhead compartments."

DENNIS THE MENACE

"WHAT'S SO GREAT ABOUT HIS LEARNING TO WAVE BYE-BYE? HE NEVER GOES ANYWHERE."

AREA II CHAMPS — Snyder All-Stars celebrate following Monday's 17-1 win over Colorado City, giving the locals the Area II Little League Baseball Tournament championship. Snyder, by virtue of the tourney crown, will battle Area I champion Abilene Key City, today at 7:30 p.m. at Logan Field for a spot in the District V semifinals. (SDN Staff Photo)

Snyder drills C-City to snag Area II Little League crown

By PHIL RIDDLE
SDN Sports Editor

The suspense ended in the fourth inning Monday as Snyder scored nine runs to roll to a 17-1 victory over Colorado City, and win the championship of the Area II Little League Baseball Tournament.

The win pits Snyder against the Area I winner, Abilene Key City, at 7:30 p.m. today at Logan Field in Towle Park. The winner of today's matchup advances to the District V semifinals.

Already holding a 5-0 advantage, Snyder sent 11 batters to the plate in the decisive fourth frame Monday.

Highlighted by a Clay Berryman 2-run homer that pushed in Brad Roemisch, who had walked aboard, Snyder scored nine runs on only four hits.

Colorado City's defense, which committed seven errors in the game, was tagged for three defensive miscues in the top of the fourth. In addition, C-City pitcher Justin Hill gave up four walks in the inning.

Following Berryman's homer, Eric Gard stepped up and doubled, Cory Mandrell and Josh Ward each walked, Sony Cumbie reached on an error, Trevor Thompson slammed a 2-RBI double, and Eric Lang smacked a single that drove in a run.

Lang later scored on an error charged to C-City catcher Armando Rocha.

Winning pitcher Johnny Pena, who pulled himself in the third inning with an upset stomach, was the winner.

Clay Berryman tossed an inning in relief and Clint Hook came on in the fourth to finish the game.

Colorado City's Brett Hoyle, who had beaten Snyder 5-3 on Thursday, gave up seven hits and seven bases on balls in the losing effort.

Tonight's clash with Abilene Key City will be a one-game affair.

Each team suffered a loss at the Area level that will be carried into the game.

Snyder is expected to start either Berryman or Gard on the mound.

Little League All-Stars
Area II Tournament
Logan Field
Monday's games
Game 1 — Snyder 11, Rotan 0
Game 2 — Colorado City 15, Hamlin 3
Tuesday's games
Game 3 — Hamlin 14, Rotan 10
Game 4 — Snyder 21, Stonewall-Kent 1
Thursday's games
Game 5 — Colorado City 5, Snyder 3
Game 6 — Hamlin 19, Stonewall-Kent 6
Friday's game
Game 7 — Snyder 10, Hamlin 9
Saturday's game
Game 8 — Snyder 9, Colorado City 1
Monday's game
Game 9 — Snyder 17, Colorado City 1

Hermleigh selects three new coaches

HERMLEIGH — Hermleigh announced today the hiring of a trio of coaches to take over HISD athletic programs.

David Rogers of Nolan was selected to take the reins for the Cardinal football and baseball teams, Wayne Poehls, from Winters, will coach boys' basketball and track, and June Watkins of San Antonio will coach girls' basketball, track and softball.

The new hires replace Mark Minor, Don Tubbs and Kelly Irvin, all of whom were reportedly asked to resign in April after less than a year in their respective positions.

Rogers becomes the eighth head football coach for the Cardinals in the last 11 seasons. He inherits a Hermleigh squad that went 4-6 in 1992, its best finish in four years.

Rogers, currently attending the six-man coaching clinic in Wichita Falls, coached at the junior high level for eight years in San Angelo, one year at Wall and three years at McCamey.

He finished his masters degree last year at Sul Ross State University, where he served as director of intramural athletics.

Poehls' assumes a Cardinal basketball team that wound up with a 6-14 mark in the 1992-93 campaign, finishing fifth in District 27-A.

Poehls is currently finishing his studies at Angelo State University. He is scheduled to graduate in August.

Watkins takes over for Irvin who coached the Lady Cardinals to a 5-17 mark in basketball and a 5-3 record and a playoff berth in Hermleigh's first softball season.

Watkins has been working for the past several years at Caddo Mills, near Greenville.

Bonds draws attention of Mr. October

BALTIMORE (AP) — Reggie Jackson sees a lot of himself in Barry Bonds.

"He's good looking, well-spoken and the best player in the game," Jackson said. "He does everything well and everyone knows about him."

Those are some of the attributes "Mr. October" prided himself on as a player.

Bonds would like nothing more than to finally provide some drama of his own tonight in the All-Star game (8:35 p.m. EDT) at cozy Camden Yards. Mark Langston starts for the American League and Terry Mulholland for the National League.

"This can be Barry's showcase," said Jackson, who enters the Hall of Fame on Aug. 1. "The All-Star game, the playoffs, the World Series ... this can be his time like it was my time. He has as much ability as anyone who has ever played the game."

Jackson knows about this subject like Sinatra knows how to change a note. Reggie grabbed the summer and fall by the throat more than just about anyone, hitting an All-Star home run off the power transformer on the right-field roof at Tiger Stadium in 1971 and three home runs in one magical World Series game at Yankee Stadium against the Dodgers.

"I still watch the replay of those games and still get the same feelings.

"Baseball needs Barry Bonds to do things like that," Jackson said. "He's ripe to take the next step. The game always needs a player like that."

It's not that Bonds hasn't had his chances, either. In the last three playoff series with Pittsburgh, Bonds combined to hit .191 with one homer and three RBIs in 20 games. Some say Bonds can't join the elite until he has a really big show of his own.

"I don't mind if people expect a lot from me," Bonds said. "I expect a lot from myself."

Bonds is working on his third straight NL MVP award, and a lot of people think it should be four in a row. Bonds, signed to a six-year deal for a record $43.75 million as a free agent, is hitting .348 with 24 homers and 71 RBI for first-place San Francisco.

"Barry can follow in the footsteps of Babe Ruth, Joe DiMaggio and Mickey Mantle like I did," Reggie said. "He's already on the cover of all the magazines ... on ESPN and CNN every night. That's what I always looked for, a little exposure no matter what they said."

Bonds was mobbed by about a hundred kids when he arrived at Camden Yards at 9:30 a.m., but that was nothing compared to the crowd — young and old — Michael Jordan attracted when his entourage made it to the press gate. Jordan participated in the celebrity home run derby.

"Barry can do for baseball what Michael has done for the NBA," Jackson said. "But to do that he needs some big moments that everyone will remember. He needs to know more about drama."

At the All-Star festivities, Reggie helped Michael with some batting tips before the celebrity derby. Jackson also gave some Hall of Fame advice to Tom Selleck and Bill Murray.

Jordan also took some infield practice and looked good, particularly going back on high popups in the hot Baltimore sun.

"He handles the ball good," Jackson said. "Watch him handle the ball, the way he moves. He is a natural."

Despite all its problems off the field, Monday was a good day for baseball. In the heroes game, Brooks Robinson made a neat play moving to his right, while in the home run derby Juan Gonzalez beat Ken Griffey Jr. in double overtime.

Griffey hit the brick warehouse beyond the right-field wall and Gonzalez hit a ball ball 473 feet into the second deck in left. Bonds did OK, but he didn't steal the show.

Injuries from copter crash claim Allison

BIRMINGHAM, Ala. (AP) — NASCAR driver Davey Allison died today of head injuries suffered when the helicopter he was piloting crashed at Talladega Superspeedway, hospital officials said.

Carraway Methodist Medical Center spokesman David Smitherman said Allison, 32, died at the hospital at 7 a.m. CDT. He said Allison's head injuries were massive and that the race car driver never regained consciousness.

Allison and veteran racer Red Farmer were critically injured Monday afternoon when the helicopter crashed in the speedway infield.

Smitherman said Farmer remained in the intensive care unit at the hospital today but had "rested comfortably" during the night. His injuries are not life-threatening, Smitherman said.

Smitherman said the Allison family asked that his organs be donated "so others may live."

Relatives, including Allison's father, retired racer Bobby Allison, gathered for a somber vigil at the hospital. Davey Allison's wife, Liz, was also there, but their two children — ages 3 and 1 — were with friends.

An investigator from the National Transportation Safety Board was in Talladega to sort out conflicting accounts of what happened in the 3 p.m. crash in the track infield.

This was not the first time tragedy struck Alabama's first family of racing.

Bobby Allison was critically injured in a 1988 crash at Pocono and had to retire as a driver after 84 career victories — leaving him tied for third on the Winston Cup list. Last year, Davey's younger brother Clifford was killed in a wreck at Michigan International Speedway.

Last July 19, Davey Allison was involved in a spectacular wreck at Pocono International Raceway in Long Pond, Pa. His car flipped 12 times, leaving him with a broken right arm, broken ribs and a concussion.

After spending five nights in a hospital, he qualified his car for the race the following weekend at Talladega.

Allison finished third in the Slick 50 300 on Sunday at Loudon, N.H., to move up to fifth in the Winston Cup standings. Allison finished third overall the last two years.

Allison was scheduled to race in the Die-Hard 500, to be held at the speedway July 25.

Aikman back on gridiron after surgery

IRVING, Texas (AP) — Dallas Cowboys quarterback Troy Aikman has been saying he'll return from back surgery in time for the season opener, much faster than doctors would believe.

Believe it, his peers say.

"Let me tell y'all something," wide receiver Michael Irvin said Monday after Aikman threw a football for the first time since the operation.

"You can put a measurement on what's the present answer (for when) most people come back in this amount of time or that amount of time, but you can never put a timetable on the strength of a man's mind and heart. That's what my boy got.

"He'll be there. Don't worry about it."

Aikman's series of short passes along the sidelines Monday was the first time the Super Bowl MVP has tested his arm since the June 19 surgery to repair a herniated disc.

While some — especially the doctors who prescribed a three-month rehabilitation — may consider the throws an important part of his progress, Aikman shrugged it off as no big deal.

"Just standing there throwing, I didn't expect to feel any pain or any discomfort," Aikman said.

Wylie claims Junior crown

COLEMAN — Abilene Wylie completed a two-game comeback Monday, taking a 12-11 win over Abilene Senior for the Area I Junior League All-Stars Baseball Tournament crown.

Abilene headed into the championship series with no losses, while Wylie had one defeat, a first round 7-3 decision to the Senior All-Stars.

Abilene senior scored 10 runs in the first inning Monday, making Wylie's comeback even more remarkable.

Wylie scored seven in the sixth frame to send the game into extra innings.

Monday's championship gives Wylie a berth against either Abilene Northwest or Brazos Valley in the District 5 semifinals.

Area I Junior League Tournament
Coleman
Monday's games
Abilene Wylie 12, Coleman 9
Snyder 12, Colorado City 6
Tuesday's games
Abilene Senior 7, Abilene Wylie 3
Coleman 11, Colorado City 7
Thursday's games
Abilene Senior 22, Snyder 3
Abilene Wylie 11, Coleman 3
Friday's Game
Wylie 15, Snyder 1
Saturday's game
Wylie 4, Abilene Senior 0
Monday's game
Wylie 12, Abilene Senior 11

Junior golf clinic planned at WTC

Western Texas College will host a junior golf clinic from July 19-23.

Golfers age 9-18 will be accepted into the clinic. The 9-12 year-old age group will work from 8-10 a.m., followed from 10 a.m. to noon by the 13-18 division.

Included in the $40 registration fee will be videotape sessions.

Instructors will be Snyder High School girls' golf coach Matt Glenn, WTC assistant pro Rick Kahlick, and SHS boys' golf coach Bob O'Day.

For more information, or to register, contact the golf shop at Western Texas College at 573-9291, or Glenn at 573-0912.

Local junior roping scheduled

Sundown Roping club is sponsoring an open junior roping Wednesday at 7 p.m. at Sundown Arena, located at 13th and Ave. M, near Snyder's North Park.

The roping, for wranglers 19 and under, will include team roping, breakaway roping, calf touching, goat tying and steer stopping.

Team ropers will pay $10 for three steers while each of the other events is $12 per event or $40 for all four.

Entry needs to be made at 6 p.m. the day of the roping.

Call 573-6492 or 573-2916 for more information.

WTC golf team sponsors tourney

Western Texas College will host the first Westerner Golf Team Classic Saturday, July 24, at the WTC course.

The 36-hole 4-person scramble will begin at 8:30 a.m. with an 18-hole round, followed by the final 18 teeing off at 1:30 p.m.

Lunch will be served on the course between rounds.

Cost for the tournament is $50 per player with all proceeds going to the General Revenue and Scholarship Fund for the WTC golf team.

The tournament field will be limited to the first 18 teams registering. Carts will be available and reservations must be made at sign-up.

Gift certificates will be awarded the top three teams, in addition to a closest-to-the-pin prize, and a prize for the long drive.

For more information, or to register, call the WTC Golf Shop at 573-9291.

Football Hall of Honor set to open

DALLAS (AP) — All-time Southwest Conference football greats will be recognized by the league Friday when it unveils the first class of inductees into its Football Hall of Honor.

The SWC announced the creation of the hall Monday, with plans to induct honorees July 30 at the league's kickoff luncheon.

"It is highly appropriate that we recognize the individuals that have made Southwest Conference football great," said Felix McKnight, chair of a 12-member honors court established to select honorees.

Likely honorees include the conference's five Heisman Trophy winners: Andre Ware of Houston, Earl Campbell of Texas, John David Crow of Texas A&M, Doak Walker of Southern Methodist and Davey O'Brien of Texas Christian.

The "honors court" panel of voters includes mostly members of the media around Texas, former UT sports information director Jones Ramsey and former Rice All-American guard Weldon Humble.

Baseball glance

By The Associated Press
All Times EDT

AMERICAN LEAGUE

East Division	W	L	Pct.	GB
Toronto	49	40	.551	—
Detroit	48	40	.545	½
New York	48	41	.539	1
Baltimore	47	41	.534	1½
Boston	45	42	.517	3
Cleveland	40	48	.455	8½
Milwaukee	37	49	.430	10½

West Division	W	L	Pct.	GB
Chicago	45	41	.523	—
Kansas City	44	42	.512	1
Texas	44	42	.512	1
Seattle	44	44	.500	2
California	43	43	.500	2
Oakland	38	46	.452	6
Minnesota	36	49	.424	8½

Monday's Games
No games scheduled
Tuesday's Game
All-Star game at Baltimore, 8:40 p.m.
Wednesday's Games
No games scheduled

NATIONAL LEAGUE

East Division	W	L	Pct.	GB
Philadelphia	57	32	.640	—
St. Louis	51	36	.586	5
Montreal	48	40	.545	8½
Chicago	41	45	.477	14½
Pittsburgh	42	46	.477	14½
Florida	37	50	.425	19
New York	27	60	.310	29

West Division	W	L	Pct.	GB
San Francisco	59	30	.663	—
Atlanta	50	39	.562	9
Houston	46	41	.529	12
Los Angeles	46	41	.529	12
Cincinnati	45	45	.500	14½
Colorado	33	54	.379	25
San Diego	33	56	.371	26

Monday's Games
No games scheduled
Tuesday's Game
All-Star game at Baltimore, 8:40 p.m.
Wednesday's Games
No games scheduled

On The Farm Tire Service
Goodyear Tires available:
Lang Tire Co.
1701 25th Street
Snyder, Texas
Auto-Truck-Farm
573-4031

Cinema I & II
1907 College
573-7519
Walt Disney's CLASSIC
Snow White and the Seven Dwarfs G
Sat./Sun/Wed. Matinee 2:30 Only
Fri/Mon/Tues/Thur 7:15 Only
$2 Tuesday
Andrew McCarthy
Jonathan Silverman
WEEKEND AT BERNIES 2 (PG)
Sat/Sun/Wed 7:20 9:30
Fri/Mon/Tues/Thurs 9:30 Only
$2 Tuesday
JURASSIC PARK
Sat./Sun/Wed. Matinee 2:15
7:00 9:30
No $2 Tues.- No Passes

DON'T GET
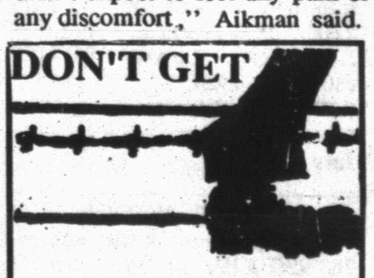
...make sure your coverage is up to date.
Check with
Clyde Hall
or
Rick Hall
"Insurance for your every need"
SNYDER INSURANCE AGENCY
1820 26th 573-3163

let your words do the talking in the CLASSIFIEDS

573-5486

Run 5 Days, the 6th Day is FREE!

CLASSIFIED ADVERTISING
RATES & SCHEDULES
15 WORD MINIMUM

1 day per word	22¢
2 days per word	38¢
3 days per word	50¢
4 days, per word	64¢
5 days per word	73¢
6th day	FREE
Legals, per word	21¢
Card of Thanks, per word	21¢
Card of Thanks, 2x2	$20.00

These rates for 15 word minimum, consecutive insertions only. All ads are cash unless customer has an established account with The Snyder Daily News.

The Publisher is not responsible for copy ommissions, typographical errors, or any unintentional error that may occur further than to correct it in the next issue after it is brought to his attention.

ERROR

The Snyder Daily News cannot be responsible for more than one incorrect insertion. Claims cannot be considered unless made within three days from date of first publication. No allowance can be made when errors do not materially affect the value of the advertisement.

All out of town orders must be accompanied by cash, check or money order. Deadline 4:00 p.m. Monday through Friday prior to any day of publication. Deadline Sunday & Monday, 4:00 p.m. Friday.

Classified Ads:
FAST
HIGHLY VISIBLE
DEPENDABLE

010 LEGAL NOTICES

NOTICE OF PUBLIC AUCTION SALE

Under the authority in Internal Revenue Code section 6331, the property described below has been seized for nonpayment of internal revenue taxes due from Vicente & Elvira Olivarez. The property will be sold at public auction as provided by Internal Revenue Code section 6335 and related regulations. Date of Sale: July 26, 1993. Time of Sale: 1:00 p.m. Place of Sale: Scurry County Courthouse, Title Offered: Only the right, title, and interest of Vicente & Elvira Olivarez in and to the property will be offered for sale. If requested, the Internal Revenue Service will furnish information about possible encumbrances, which may be useful in determining the value of the interest being sold. Description of Property: All of Lot five (5), block no. two (2), in the Cody Heights Land Company Subdivision of blocks no. 39,40,41, and 42 of the Cody Heights Addition to the Town of Snyder, as said subdivision is shown of record in Volume 19, page 145 of the Deed Records of Scurry County, Texas, more commonly known as 1205 15th St., Snyder, Texas. Minimum Bid $6,413.52. Property may be Inspected at: 1205 15th Street, Snyder, Texas 79549. Payment Terms: Full payment required on acceptance of highest bid. Form of Payment: All payments must be by cash, certified check, cashier's or treasurer's check or by a United States postal, bank, express, or telegraph money order. Make check or money order payable to the Internal Revenue Service. For information about the sale write 1205 Texas Avenue, Room 307, Lubbock, Texas 79401, (806)-743-7424.

(s)Roger Williams,
Revenue Officer
July 6, 1993

PUBLIC NOTICE

In compliance with section 763.93(E)(10) of the AHERA Regulations the Snyder Independent School District will be conducting scheduled surveillance of all campuses containing asbestos material during the month of July, 1993.

Business Directory of Services

DAVIS CONSTRUCTION CO.
•Metal Buildings •Metal Roofs•Fencing
•Concrete Work •Septic Tank Installation
•24 Hour a Day Backhoe Service•Fully Insured
Barry Davis 573-2332
or 575-3846 (Mobile Phone)
Tommy Deloera 573-1534
or 575-3283 (Mobile Phone)

Bryant's Carpet Cleaning
Living Room $25
Bedrooms $20
Furniture Cleaning & Drying Wet Carpets
We Rent Carpet & Floor Dryers
573-2480 573-7500

TURFMASTER
573-1533
Shredding & Garden Tilling

Wood's Family Shoes
East I-20 Colorado City
728-8638
NIKE, REEBOK, ASICS, CONVERSE

Business Directory Ad
573-5486

CARDINAL BUILDERS SUPPLY
Metal Building Supplies
Metal Roofs, Metal Buildings, Fencing, Concrete Work, Steel-Vinyl Siding
Jimmy Hudgins 766-3517
Office 863-2725
John Green 573-3976
Gary Burt 573-1562

Pairs, Springers & Calves. Buy Sell and Trade
573-9919, 573-7175
573-0344

Snyder Appliance Service
Service Snyder Area for 42 Years
Selling New Gibson Appliances
Repairs on all Makes & Models
Will Buy Your Used Appliances
CAP HERNANDEZ, OWNER
2415 College 573-4138

CONCRETE & SUCH CO.
Concrete Patios
Carports & Sidewalks
Brick & Block Work & Repair
Tile Work, Fencing, Carpentry
ALL TYPES OF BUILDING NEEDS
FULLY INSURED
John McKinney
573-0334 Mobile - 575-3287

Waterwell Services
Windmills & Domestic Pumps
Move, Repair, Replace
TOMMY MARRICLE 573-2493
BENNIE MARRICLE 573-8710
Before 8 a.m. & after 6 p.m.

CHICO & DAVID OLIVAREZ CONSTRUCTION
* All types of concrete work.
*Cellar *Basement *Curve Gutters
*Roofing *Metal Buildings
*Carpenter Work
-We Give Discounts-
34 Years Experience
Mobile Phone Call:
573-1191-02-227 or 573-5477

WOOLRIDGE & SON
PROFESSIONAL PAINTING
specializing in
*cedar & redwood oil treatment
*roofs *fences & decks
*plus all kinds of painting & wall papering
573-8015

EXPRESS Carpet Cleaning
"Our Reputation Is Spotless"
All Types Carpet Cleaning, Installation and Repair"
24 Hr. Water Removal also
Deep Clean Auto & Home Upholstery
573-2661 573-0904

Paul Glover GLOVER TREE SERVICE
Year Round Service
TREES-tree surgery, cut downs, root feeding, major & minor pruning & shaping
GROUND MAINTENANCE-lawns, landscape, cleanup
HANDYMAN SERVICE-painting, repair, & many other services
FIREWOOD AVAILABLE
call for free estimate and bid on work to be done.
Call 915-573-3415

BROOKS CONSTRUCTION
For Your Building Needs
•New Construction •Add Ons •Kitchens
•Baths •Custom Cabinetry
•Counter Tops •Car Ports •Decks
25 Years Experience
573-0259 573-2389

Locally Owned & Operated
CANYON SERVICE COMPANY
1805 39th
Office - 573-5146 Home - 573-5937
ASPHALT MAINTENANCE, POT HOLES FILLED, CRACK SEALERS, SPRAY APPLICATION, SEAL COATING, STRIPING, WATER BLASTING
Pete & Marty Hammond - Owners

REQUEST FOR BIDS ON TEXAS HIGHWAY CONSTRUCTION

Sealed proposals for 1.193 miles of grading, asphalt stabilized base, safety and treatment and hot mix asphalt concrete pavement overlay on BI 20-M from Loop 170 to near FM 1544 in Sweetwater covered by CPM 6-15-20 in Nolan County, will be received at the Texas Department of Transportation, Austin, until 1:00 P.M., July 20, 1993, and then publicly opened and read.

Plans and specifications, including minimum wage rates as provided by Law, are available for inspection at the office of Mike Taylor, Area Engineer, Abilene, Texas, and at the Texas Department of Transportation, Austin, Texas. Bidding proposals are to be requested from the Division of Construction and Contract Administration, D.C. Greer State Highway Building, 11th and Brazos Streets, Austin, Texas 78701. Plans are available through commercial printers in Austin, Texas, at the expense of the bidder.

The Texas Department of Transportation hereby notifies all bidders that it will insure that bidders will not be discriminated against on the ground of race, color, sex or national origin, in having full opportunity to submit bids in response to this invitation, and in consideration for an award.

Usual rights reserved.

020 ANNOUNCEMENTS

SPECIAL (HAIR CUTS $7). Also specials on all perms, spirals, colors, and sculptured nails. Call Erica 573-8552.

070 LOST & FOUND

LOST: ½ shephard, ½ collie, red collar, "Rascal". Lost around Stanfield Elementary during weekend. 573-2844.

MISS YOUR PAPER?

Your Snyder Daily News should be delivered to you by 6:00 p.m. Monday through Saturday. Your Carrier strives to give Prompt Service, but should your paper be missing...

PLEASE CALL
573-5486

Before 6:30 p.m. Monday through Saturday

090 VEHICLES

Cash for your car or pickup. 573-7601.

1990 Chevrolet Silverado, exteded cab. Price reduced. 573-1465.

FOR SALE: 1988 Olds Cutlass Ceirra, low mileage, $5995. 573-8923.

FOR SALE: '92 Cadillac Sedan DeVille, 23,000 miles, excellent condition. 573-6130 or 573-0891.

FOR SALE: 1992 Chevrolet Silverado extended cab, white, all power, 8K miles. 573-1570.

FOR SALE: 1980 Chevrolet Citation, $700; 1981 Ford pickup, $1250, 573-4714.

FOR SALE OR TRADE: '79 Ford F-150 pickup, 460 motor. 573-7065.

GOOD USED CARS. We finance you. Pieper Auto, 4738 N. Hwy. 208, Colorado City, Texas 79512.

Price Reduced: Must sell! 1988 Chevrolet Silverado Western Hauler, red & black with sleeper, extra clean. 1404 19th or call 573-3515 after 5:30p.m.

1977 PLYMOUTH station wagon, very clean. 573-8076.

1989 Mustang LX hatchback, loaded good condition, $4750. 573-7068 after 6p.m. or leave message.

1979 Pontiac Bonneville, $600 or best offer. See at 208 32nd St. Call 573-7447.

BEELINE IT TO THE CLASSIFIEDS & THEY'RE BUZZIN' WITH ACTION

140 BUSINESS OPPORTUNITY

Local Vending Route: $1200 a week potential. Must Sell. 1-800-653-8363.

Metal Building Manufacturer selecting small to large builder/dealer in some open areas. High profit potential, accepting only best qualified. (303) 759-3200, ext. 2401.

150 BUSINESS SERVICES

AUTO REPAIR, flat fixed, wash, polish, odd jobs, weeds killed. Bill 573-3445 leave message if not at home.

AVAILABLE August 1st, for Elderly Foster Care. Private room, 24 hr. loving care, family atmosphere, good home cooking. 806-495-3827.

Electrolux Sales & Service. I repair and have bags for all makes. I service all small electrical appliances. 606 Coliseum Dr. 573-6269.

FREE ESTIMATES! Acoustic ceilings, spanish drag texture, sheetrock repair, inside/outside painting. No job too small. Call Doug 573-8893. References at request.

GENERAL CONTRACTOR: Specialize in all types of Sheetrock Repair, Acoustic Ceilings, Sheetrock Finish & Texture. Also, Airless & Brush Painting. 15 Years Experience. Master Plumber & Electrician. Licensed & Bonded. All Types of Plumbing & Electrical. Call Pat at 520-2119 or Charles at 683-1033, leave message. (Midland).

Interior-Exterior painting, dry wall, acoustical ceiling, paper hanging. 30 yrs. experience. West Painting 573-2490 or 573-4746.

LANDSCAPE CREATIONS. Tree pruning, lawn care, tilling, bed preparation & fertilizing. Free estimates. Linc Taylor (915) 573-8718.

LAMPS REPAIRED at NOLAN ELECTRIC 1010 25th St. Table, floor, touch and Halogen. 573-5117.

MOWING WANTED: Large yards and lots welcome. Will go anywhere in Scurry County. Clean up and hauling off available. Reasonable rates. Call 863-2779 or 573-2527 and leave message.

Need money for college? We can help! 100% Guaranteed Scholarship Matching Service regardless of GPA/Financial need. Call now for free information. College Connection 915-573-3252 or 1-800-603-0076.

SHREDDING: Lots and small acreage. A good way to prevent grass fires! Jerry 573-1956 or 573-0972.

UPHOLSTERY, furniture for home, patio or R.V. Also window treatments, draperies, curtains, swags or balloons. Large selection of fabric samples to choose from. Satisfaction guaranteed. References. FREE estimates! FREE pick up & delivery. Colorado City 728-5044 or Odessa 381-6925.

BEELINE IT TO THE CLASSIFIEDS & THEY'RE BUZZIN' WITH ACTION

152 STUDENT WORK

Are you a working lady in need of a babysitter? I will babysit for you seven days a week. 573-8791.

Complete lawn service at low prices. Call Dan at 573-9714.

8 years experience, VACATION, pet, lawn, house sitting. Quality lawn service. Free estimates. Jeff 573-3233.

Wash & vacuum vehicles after 12 noon. Call for appointment 573-3725 leave message or 573-3641 Cave.

160 EMPLOYMENT

Attention Snyder! *POSTAL JOBS* Start $11.41/hr. + benefits. For application & information, call 1-(216)-324-3774, 7a.m.-10p.m. 7 days a week.

Colorado City project now taking applications needing experienced only Pre-Engineer Metal Building Erectors. 915-698-8331.

LVN NEEDED: LVN on 11-7 shift, salary $9.50 per hour. Good benefits includes: Insurance, meals, vacation, holidays, travel expense if qualified. Sign-up bonus of $500. Apply at Kristi Lee Manor, 1941 Chestnut, Colorado City, Tx.

MAINTENANCE PERSON NEEDED: Experience in AC-heating, painting, electrical, plumbing. References required. 573-0879 for appointment.

Need added income? Need low-cost insurance? Work full or part-time with Avon. Call 1-800-588-2866.

NEEDED: Barber or Cosmetologist that knows taper and other cuts. Experience preferred. Phone 573-9642 weekdays after 6p.m.

Oilfield truck drivers needed to operate Frac and Acidizing equipment. Must be able to travel extensively. No need to relocate. Clear driving record and Class A CDL a must. Call 1-800-588-2669, Mon.-Fri. 8-5.

PIANIST(s) needed at Western Texas College: The WTC music department is looking for a part-time private piano instructor and choral rehearsal accompanist(s) for the Fall 1993 semester. Please call 573-3534 before July 14 or after Aug. 4 for more information.

Does your child have hidden talent? Beginner guitar lessons. Jon Patrick 573-7474.

Professional carpet cleaning. Show me any estimate & I'll beat it. Guaranteed! Doc 573-1708.

SUMMER MOWING. Most lawns $12, mowing only. Catching $3 extra. Tommy Fields, 573-4118. All summer.

Superior Lawn Care: Any type lawn care available, 9 years experience. 573-8079 or 573-1310.

Tex SCAN

Statewide Classified Advertising Network
311 Texas newspapers for $250. Call this newspaper for details.

ALISUN & WOLFF TANNING beds. New commercial - home units from $199. Lamps, lotions, accessories. Monthly payments low as $18. Call today. Free new color catalog 1-800-462-9197.

TIRED OF FLEA dips & sprays? Try Happy Jack Streaker! One streak down the back, stomach and around the neck. Lasts 14 days. Available O-T-C. At TSC stores.

PIZZA INN 2ND fastest growing pizza chain. *Over 85 franchises sold in the last year *Full-service and carry-out/delivery restaurants *Comprehensive training and ongoing support. Call 1-800-880-9955.

PROFITABLE ESTABLISHED BUSINESSES for sale by owners. All types, sizes, locations except Northeast. Free information on price, terms, financing. Affiliated Business Consultants. 719-548-8888 Mike Dougan.

SINGLETON SUPPLY METAL Buildings: 24x30x10, $3,050; 30x40x10, $4,200; 30x60x12, $5,995; 40x75x12, $8,150; 50x100x14, $12,550. Call for other sizes. Mini-warehouse systems. Competitive pricing. Fast delivery. 1-800-299-6464.

BECOME A PARALEGAL. Join America's fastest growing profession. Lawyer instructed home study. The finest paralegal program available. P.C.D.I., Atlanta, GA. Free catalogue. 1-800-362-7070 Dept. LH722.

HAROLD IVES TRUCKING hiring drivers. Free driver training. Students welcome. Excellent benefits, excellent equipment, excellent training, excellent opportunity. Come grow with us: 1-800-842-0853.

DRIVERS: CELADON TRUCKING is hiring new teams with six year exp. Start $.32 mile/excellent traffic lanes/liberal get home policy/excellent benefits. New conventional equipment arriving daily. Hiring teams & solo drivers. Call 1-800-729-9770.

DRIVERS: EXPERIENCED OTR flatbed, benefits, assigned new conventional equipment, sign on bonus, flexible time off and more. Run 48 states. Call immediately. Roadrunner Trucking. 1-800-876-7784.

COVENANT TRANSPORT: OUR top team earned over $85,000.00 last year. *Starting at $.27 - $.29 per mile * Plus bonuses to $.38 per mile *Paid health and life insurance *Motel layover pay * Loading/unloading pay *Deadhead/vacation pay *Spouse rider program *Solos welcome *Truck driving school graduates welcome. 1-800-441-4394 or 915-852-3357.

JAPANESE BOY 17, anxiously awaiting host family. Enjoys sports, reading, computers. Other Scandinavian, European high school students arriving August. Call Eleanor, 817-467-4619 or 1-800-SIBLING.

POLISH BOY 17, likes swimming, running, basketball and playing the guitar. Arriving in August. Need host family. For more information call Eleanor, 817-467-4619 or 1-800-SIBLING.

FRIENDLY HOME PARTIES now has openings for demonstrators. No cash investment. Part time hours with full time pay. Two catalogs, over 700 items. Call 1-800-488-4875.

77 YEAR OLD custom lubricant company interested in area sales reps. Paid field training. Contact Primrose Oil, P.O. Box 29665, Dallas, TX 75229, 214-241-1100.

GOT A CAMPGROUND membership or timeshare? We'll take it! Americ.'s largest resale clearinghouse. Call Resort Sales International. 1-800-423-5967 (24 hours).

BUILD YOUR OWN home now! No downpayment on Miles materials, below market construction financing. Call Miles Homes today 1-800-343-2884 ext. 1.

PROTECT YOURSELF! NON-PROFIT educator exposes "Business Opportunity" scams. Has tested actual offers; provides detailed profit/loss information. Before you risk any money, listen: 713-866-6290 anytime.

EARN 150-300% PER year vending bulk candy & nuts; few hours/month. Lowest cost quality equipment. $200 per machine. No minimum required. Free brochure 409-826-2218 (Texas).

GET INSTANT RELIEF from an asthma attack. Proven methods. Free details. JBD Co., P.O. Box 532935, Grand Prairie, TX 75053-2935.

ATTN: EARN UP to $25/$40 per hour in your own soft drink vending business. Work FT-PT have access to as many machines as you want. One time start up cost $379. Info 1-800-933-9567.

LAND LIQUIDATION SALE: Lots and homesites across Texas. All for sale by owners. Buyers and sellers call now for free information. 1-800-364-6612. American Land Liquidators.

LOCAL VENDING ROUTE: $1,200 a week potential. Must sell. 1-800-653-VEND.

$100,000+ NATIONAL FINANCIAL organization expanding in this area. Seeking entrepreneur to execute proven sales/marketing program. Business equipment leasing. $29,000 investment. NO inventory necessary. 1-800-645-4609.

$65/ACRE-640 ACRES. West Texas brush country, Brewster County near Sanderson. Joins huge ranch, scenic canyons. Muledeer, quail, javelina, dove. Financing available. 210-257-5564.

ADOPTION: JOAN, A Texas elementary art teacher and David, a successful professional, wish to give your infant a wonderful life filled with love and stability. Call 1-800-484-9408 code 3158. *It's illegal to be paid for anything beyond legal/medical expenses.*

ADOPTION: HAPPY FAMILY orientated couple desires to welcome your new born into our loving stable home. Call Lisa & Joe at 1-800-458-6711. Legal, confidential. Allowed expenses paid. *It's illegal to be paid for anything beyond legal/medical expenses.*

let your words do the talking in the CLASSIFIEDS

573-5486 Run 5 Days, the 6th Day is FREE!

The Fisher County Nursing Home in Rotan is accepting applications for the following positions:
RN for the Director of nursing, RN for weekends, LVN 3-11 full-time, Certified Nurses Aide, full-time certified nurses aides on 7-3 shift, also for PRN nurses aides on all shifts. Competitive wages offered. Call Alice at 915-735-3291.

LOSERS WANTED: Dr. approved, natural herbs, suppresses appetite, increases energy, speeds metabolism. Call Velda 573-2755.

190 FINANCIAL

WANTED: 1000 New Customers. Loans up to $385, Phone applications welcome, credit starter loans available. Fast Friendly Service. Call 573-1761 or come by 2604 Ave. R, Snyder, Tx. 79549. At Security Finance We Like To Say Yes!

210 WOMAN'S COLUMN

DIET MAGIC All natural herbs. Lose for $30. Curbs appetite. Increases energy. Call Loy 573-6256.

PROFESSIONAL ALTERATIONS and sewing for Men and Women. Bernina Sewing Center, 2503 College, 573-0303.

220 FARMER'S COLUMN

Feeder calves for sale: Holstein crosses and Herefords ages 6 weeks thru 3 months. 573-6839.

The Garden. Fresh vegetables, squash, okra, tomatoes, peas. Clairemont Hwy. & Hargrove. 573-4491.

NO LIMIT — Snyder Daily News Classified Ads 573-5486

250 RECREATIONAL VEHICLES

Coachman 9 ft. cabover camper. Loaded and clean, $2750. 573-1475.

FOR SALE: '82 Cabrioet Ford Truck; 1981 40 ft. 5th wheel Kountry Air, 15,000 miles. 573-6331.

FOR SALE: 24 ft. Monica motor home, 38,000 miles, $8,000. 573-2026.

FOR SALE: 24 ft. camper trailer, 1804 38th, reasonably priced. 573-1856.

251 BOATS

1984 17 ft. Bass Tracker Tournament TX, 70hp Evinrude, PT&T, new tires, new carpet. 508 N Ave. U, 573-5915.

1988 Tracker Pontoon Bass Buggy, 30hp Evinrude with trolling motor. Always covered, clean, $5750. 573-1475.

260 MERCHANDISE

3 pc. livingroom suite (hide-a-bed, chair, ottoman), single hide-a-bed, $75 ea. Also 1½ yr., male, black Lab to give away. 573-5414.

CONVALESCENT NEEDS
Wheel Chairs, Walkers, Canes, Home Blood Pressure Kits, Etc. Sales & Rentals.
BURGESS McWILLIAMS PHARMACY
3706 College 573-7582

FOR SALE: Meistergrammer Monogram machine and accessories. Professional size. Call (915)766-3805 or 766-3183.

FOR SALE: Whirlpool gas dryer, like new, $150. 573-6130 or 573-0891.

CLASSIFIEDS EVERYBODY'S MARKETPLACE

290 DOGS, PETS, ETC.

ALL BREEDS GROOMING. Collars, Leashes, Harnesses. Hill's Science Diet Dog Food. Scurry County Vet Clinic, 573-1717.

310 GARAGE SALES

GARAGE SALE
4006 Eastridge
Wednesday 6:30p.m.-9p.m.
Thursday 8-?
Lots of good clothes, trolling motor, boat seats, tool box for pickup. Bring small change.

HUGE GARAGE SALE
2100 block 24th St.
(behind Snyder Lumber)
Wednesday 9-noon
Carpet, color TV, dinette/6 chairs, baby bed, accessoris, maternity & infant wear, dishes, books & lots more.

STORAGE ROOM SALE
What Not Storage #A-1
(behind Skinny's on 37th)
Wednesday 9-1
New items each week, new & used clothes, furniture, household items. Bring own bag, $1 per bag of clothes only.

315 WANT TO BUY

WANT TO BUY: Light colored maple twin bed with mattress, must be in good condition. Call 573-3186.

WANT TO BUY: Rail Road box car. 573-7994.

320 RENT OR LEASE

FOR RENT: Mobile home lots 75x135 in Ira school district. 573-8647 or 573-6031.

KEY MOBILE HOME PARK on West 37th. Large Lots. NOW LOCALLY OWNED. 573-2149.

1500 SF Shop-Office with upstairs 1 bedroom apartment, $325/month. 573-1956, 573-2442 or 573-5627.

325 APARTMENTS FOR RENT

2 BEDROOM, upstairs or downstairs, furnished or unfurnished. Bills paid or you pay bills. Price depends on if you pay bills or not. Call 573-1439 or come by 1901 Coleman #1.

FOR RENT: California Apartments 1500 27th, 1 and 2 bedroom. See manager apt. #6. 573-2139 ask for Alonza.

FOR RENT: 1 bedroom furnished apartment, no utilities paid, deposit required, no children or pets. 573-9047 or 573-1101.

Windridge Village Apts.
*Large 1 & 2 Bedroom
*G.E. Appliances
*Frost-free Refrigerator
*Swimming Pool
*Laundry Facilities
573-0879
5400 College Ave.

573-5486 Puts you in the Classifieds.

EASTRIDGE APARTMENTS
One Bedroom
From $193 to $204
Two Bedroom
From $232 to $248
MOVE IN NOW!!!
Designer decorated, energy efficient with modern appliances, central heat and air. Laundry, large play area. Conveniently located near schools, churches, shopping. Resident Mgr.
Family Living At Its Best, In A Quiet Neighborhood
Come By 100 37th Street or Call 573-5261
Equal Housing Opportunity

FOR RENT: 2 bedroom apartment, water paid, $110 month. 1st months rent free. 573-1489.

Furnished efficiency apartment, bills included, single mature adult only, no pets. Call 573-3902 after 6 p.m.

FOR RENT: Furnished 2 bedroom apartment, electricity paid, $225/month + deposit. Also large 2 room efficiency apartment furnished. All bills paid $200/month + deposit. 573-0502 or 573-5525.

Furnished & Unfurnished
Field Crest Apartments
We Offer What Other Communities Offer and More...We Actually Want To Be Your Home!
Friendly, Quiet, Comfortable & Affordable
700 E. 37th 573-3519

Looking to Move Up?
Look to
Western Crest Apartments
We Have It All: Come and See!
•2 Bedrooms
•Washer/Dryer Connections
•Covered Parking •Swimming Pool
•Playground •Club House
•Ice Makers •Beautiful Landscape
Call 573-1488 or Come by 3901 Ave. O, Off 37th Street

330 HOUSES FOR RENT

FOR RENT: 2 bedroom, 1 bath, garage, 3107 39th. Call 573-9068.

FOR RENT: 3 bedroom, 2 bath, $450/month. Available approximately July 15. Call 573-2649 before 6p.m.

FOR RENT: Nice large 2 bedroom, 1 bath, garage, brick house in West Snyder. 573-2818.

FOR RENT: 2 bedroom, carport, work shop, CH/A, carpeted, $300/month. 573-8121 for appointment.

FOR RENT: 1 bedroom garage apartment, 2709 Ave. O, $225/month with bills paid. No children. No pets. Call 573-2101.

FOR RENT: 1 bedroom, unfurnished, $140/month, $50/deposit required. 2608½ Ave. U. 573-4403.

House For Rent: 511 Ave. Q, 3 bedroom, 2 bath, $250/month plus deposit. 573-5217 after 6p.m.

LEASE: 3 bedroom, 1½ bath, CH/A, fenced yard, freshly painted, door opener, $395/month. 573-0712. Available July 15.

335 MOBILE HOMES FOR RENT

FOR RENT: 2 bedroom, 1½ bath mobile home, furnished, $225/month. 573-0317.

Classified — The link between buyer and seller

340 MOBILE HOMES FOR SALE

FOR SALE: 14x72 Hensley mobile home. 2 bedroom, 2 bath. Older model, perfect fixerupper for lake cabin. Call 573-0555.

FOR SALE: 3 bedroom, 2 bath, doublewide and two lots, or doublewide can be moved. Covered deck front & back, new carpet in kitchen, livingroom, diningroom. Stove, refrigerator, storage building, CH/A, quiet neighborhood, $17,500 for all. 1902 Gilmore. Call 573-8520.

FOR SALE: 14 X 80 Breck, 3-2. I will move it to your choice of several nice lots, $1000 minimum down, $275/month. 573-2251.

360 REAL ESTATE

FOR SALE: 2 bedroom house, needs some repair. No down payment, monthly payments of $200/month. Call Mary 573-4047.

Brick home on 10 acres, 1 mile north of Union. 3 bedroom, 1 bath, utility, x-lrg. garage, storm shelter, patio, storage building, satellite, fenced, 6 acres cultivated. Price reduced from $58,500 to $53,500. Call owner at 573-7705. Or to make offer or view the house call any local Realtor.

Country living six miles South on 208. Rock & cedar with open concept on 10 acres. Barn with horse stalls. Owner-Agent. Call 573-6876.

FOR SALE: Large 3 bedroom brick home. Non-qualifying, assumable loan at 9% fixed. Equity negotiable. Owner carry second. 728-3802.

FOR SALE: 3-2-2, brick, large lot, new carpet, lots of extras, great location. 573-8684.

Must Sell! 26 acres, 3 bedroom, 2 bath, brick house, several barns, 8 miles east of Snyder. 573-7068 after 6p.m. or leave message.

Elizabeth Potts Realtors
573-8505
1707 30th Street

YOU ALWAYS HIT THE MARK WITH THE CLASSIFIEDS
573-5486

STEVENSON REAL ESTATE
4102 College
WEEKDAYS
573-5612 or 573-1755

Own. Fin. 1200 25th 4-2.31.5T
3405 44th 3-2-2. 55T
304 32nd 3-1-1 CH/A. 25T
214 34th 2-1-1, remodled16.5T
3007 40th 2-1. 18.5T
2311 40th assumption or lease.
Lg. storage bldg. 3 doors.30T
2 miles W. 4-2-2cp. 69T
9 mi. S. 3-2, 2.5A, S/S.47.5T
5 mi. W. 4-2-1, ½ A. 55T
North 2-1-2, den, 10A. 53.5T
409 32nd 3-2, den, shop.37.5T
4200 Ave. R owner finance.15T
3111 El Paso. 29T
4501 Denison 3-2-2cp. 49.9T
3802 Noble DR. 2-1, CH/A25T
7 acres Roundtop. 4T
2107 Ave.O 2-1-cp. 12.5T
Claudia Sanchez 573-9615
Bill Dryden 573-9739
Frances Stevenson 573-2528

611 East Highway
JACK & JACK Realtors
573-8571 573-3452

362 FARMS & RANCHES

FOR SALE: 6 miles N. of downtown, 47½ acres, fenced, by owner, $25,000. 573-6283 or 214-530-2047.

FOR SALE: 80 acre cotton farm, 6 miles SE of Snyder. Good cotton yield. Owner finance. Call 915-784-5256.

SDN Classified Ads Call 573-5486

Heart report disputed

DALLAS (AP) — Two heart experts have taken issue with a pessimistic article in a medical journal regarding chances of recovery from congestive heart failure.

The article in this month's issue of "Circulation," published by the American Heart Association, said survival rates for someone with congestive heart failure have changed little over the past four decades.

The long-term prognosis remained about as dismal in 1988 as in 1948, said Dr. Daniel Levy, senior author of the report.

While not challenging the findings of the report itself, Dr. James B. Young and Dr. James Race, both of Dallas, said Monday that the biggest advances in fighting congestive heart failure have come in the past five years, a period not covered by the study.

Young and Race pointed out that the article itself noted that most of the follow-up period for the study occurred before the widespread use of two classes of drugs — vasodilators and anglotensin converting enzyme (ACE) inhibitors — and before heart transplantation.

The heart's inability to pump an adequate supply of blood to the body causes congestive heart failure. Blood backs up in the veins, sometimes accumulating in the lungs or other parts of the body.

Vasodilators, which directly dilate the arteries, and ACE inhibitors, which indirectly expand the heart's peripheral blood vessels and block adverse hormonal responses, are known to extend life.

The fact that ACE inhibitors were not widely used during the 40-year window is a flaw in Levy's study, Young and Race said.

"I would take issue with the pessimistic nature" of Levy's study, said Young, a professor at Baylor College of Medicine. "We have, in fact, made tremendous strides in extending the lives of CHF patients."

It only has been in the past two or three years that ACE inhibitors have shown convincingly that they reduce mortality, Young said.

Race, a Dallas physician with extensive experience in hypertension, said that for the past 50 or so years, doctors treated heart failure primarily with diuretics and digoxin, a medicine that aided the heart's ability to contract.

"There really was not a lot of innovation in treating congestive heart failure until the last few years," Race said.

It's only recently that ACE inhibitors "came into vogue." And their use should make a significant difference in treating CHF, Race said. He suggested that if a study were done five years from now that looked back 10 years, the results would differ dramatically from Levy's study.

Levy's article was based upon a study of 652 Framington, Mass., congestive heart failure patients. The study concluded that death rates from CHF changed little from 1948 to 1988.

Begun in 1948 and funded by the National Heart, Lung and Blood Institute, the Framingham Heart Study is the nation's oldest ongoing investigation, involving about 10,000 residents of the Massachusetts community.

The study found that patients, in 1988 as in 1948, survived only about two or three years after diagnosis, and women fared better than men. The prognosis was worse in elderly patients of either sex.

"We did not find any evidence the mortality associated with CHF has changed much during our 40-year window of observation," Levy said.

"Although we know a variety of treatments that can prolong life, because the long-term prognosis is so dismal in these individuals, such approaches represent only a brief reprieve," Levy added.

The study makes it clear, he said, that congestive heart failure remains highly lethal despite 40 years of medical advances.

"If we want to dramatically reduce the incidence of congestive heart failure, the results of this study would argue strongly for refocusing our attention and strategies for preventing CHF," he said.

Win A FREE 1-Year Subscription to The Snyder Daily News

Persons Subscribing or Renewing Subscriptions for 6 Months or More during Each Month Are Eligible to Win A FREE 1-Year Subscription. Clip Coupon & Bring with Payment to the Snyder Daily News 3600 College Ave. or Mail to P.O. Box 949, Snyder, Texas 79549 Drawing Will Be Held the End of Each Month

Name _____

Address _____

City _____

State _____

Zip _____

By Carrier Or Mail In County:
1 Year: $65.75
6 Mos.: $34.00

By Mail Out of County
1 Year: $85.00
6 Mos.: $47.20

DON'T MISS THE DEADLINE!

Get Your Classified Ad in by 4:00 p.m. the Day BEFORE You Want It in the Paper! (4:00 p.m. Friday for Sun. & Mon.)

ALL ADS ARE CASH in advance unless you have an established advertising account with The Snyder Daily News. ALL GARAGE SALES must be paid in advance.

Flood warnings continue as storms rage across Iowa today

DES MOINES, Iowa (AP) — More storms raged across flood-battered Iowa today, leading to warnings of new record floods on the river that already has contaminated Des Moines' water supply.

"This is an extremely dangerous situation," the National Weather Service said this morning in issuing a flash flood warning for the Raccoon River. On Sunday, water from the swollen Raccoon surged into the city's water treatment plant, knocking it out of order.

The weather service said heavy rains were entering the river basin shortly before 6 a.m. and that "it is quite possible that by noon today this rainfall will send the Raccoon River up to or over the record crests of this past weekend." Before 7 a.m., rain began falling in the Des Moines area.

Even before the new threat to the city today, L.D. McMullen, water works general manager, said it be several more days until water is running to homes and a month before pipes can be disinfected and the tap water is safe to drink.

On Monday, residents carrying plastic jugs lined up for their five-gallon rations of drinking water, and elsewhere hundreds of Midwesterners were inoculated against water-borne diseases.

"I feel like we're in a Third World country," said Ed Conlow, a researcher for the Iowa state House.

Across the region, the rain-swollen Mississippi River and its tributaries continued to swallow up land today in the upper Midwest as residents and National Guardsmen piled sandbags to try to save homes and businesses.

On Monday, Gov. Terry Branstad declared "no area has been totally spared.' and asked that all of Iowa be declared a disaster area. So far, 12 of the state's 99 counties have been so designated.

The governor said he expected quick action, and he warned damage will far exceed President Clinton's $1.2 billion aid package.

The flooding was linked to at least 19 deaths, 13 in Missouri. The Red Cross said more than 7,600 homes were damaged or destroyed in Minnesota, Wisconsin, South Dakota, Nebraska, Iowa, Kansas, Missouri and Illinois.

THANKS — Mayor Paul Zeck (left) and Mayor Pro Tem Mike Post appear with State Rep. David Counts after hearing a legislative update from Counts at Monday's city council meeting. Counts will be in Snyder again at noon Thursday to speak to the Snyder Rotary Club. (SDN Staff Photo)

Obituaries

Gene Skeen

1905-1993

GAIL — Graveside services are set for 2 p.m. Wednesday in the Gail Cemetery for Gene D. Skeen, 87, who died Sunday at Carillon Medical Center.

A former teacher and girls basketball coach in Gail, she also served as postmistress in Gail for 32 years. She had previously taught school in Bledsoe and Key.

Born in Yarbrough County, she married Edward Skeen in 1926 in Morton. He died in 1968. She moved to Lubbock in the early 1970s, and was a member of the Highland Baptist Church.

She is survived by one sister, Emma D. Lovvorn of Farwell.

Mrs. Thompson

1906-1993

LUBBOCK — Services are set for 1 p.m. Wednesday in the New Hope Baptist Church for Roberta Thompson, 87, who died Friday in University Medical Center. Burial will follow in the Resthaven Memorial Park.

She was the sister of R.J. Nelson of Snyder.

Born in Milam County, she moved to Lubbock in 1945. She was a deaconess, AARP superintendent, BTU director, missionary, practical nurse and president of the PTA.

Survivors include a daughter, James Emma Jackson of Lubbock; another brother, Newton Nelson of Cameron; a sister, Elizabeth Thomas of Davidson, Okla.; 13 grandchildren; 19 great-grandchildren; and 12 great-great-grandchildren.

Robert McCrary

1950-1993

ANDREWS — Services were set for 2 p.m. today in the Calvary Baptist Church for Robert McCrary, 43, who died Sunday in Lubbock's Methodist Hospital. Burial was to follow in the Andrews Cemetery.

He was the son of John McCrary of Justiceburg.

Born in Haskell, Mr. McCrary married Shelley Duvall on March 24, 1973 in Lockney. He worked as a transport driver for Phillips Petroleum and was a member of the Calvary Baptist Church.

Survivors include his wife; a son, Brad, of Andrews; a daughter, Amy Wilson of Andrews; three brothers, Billy McCrary of Colorado Springs, Johnny McCrary of Midland and Craig McCrary of St. Jo; and a sister, Gizlele McCrary of Fairfax, Okla.

GOLDEN CORRAL
3206 College 573-3304
SENIOR SUPER SAVER CARD
99¢
99¢ Membership Fee
Good for 3 months, 60 or over
$2.99 - One trip Salad Bar w/Soup & Sundae Bar. Happy Hour 2-5 daily Free Bev.

Markets Midday Stocks

NEW YORK (AP)

	High	Low	Last	
AMR Corp	611/2	603/8	601/2	-1/2
Albertsons	523/8	521/8	521/8	-1/4
Alldsignal	671/8	665/8	667/8	+1/2
Alltel s	28	275/8	275/8	-1/4
AmStores	441/8	44	441/8	-1/8
Amer T&T	63	621/2	625/8	
Ameritech	78	777/8	78	+1/8
Amoco	54	533/4	537/8	-1/4
AndarkPtr	393/8	391/8	393/8	+1/4
Arkla	97/8	95/8	97/8	+1/8
ArmcoInc	71/8	7	7	-1/8
AtlRichfld	114	1131/8	1135/8	+1/8
BakerHughes	263/8	26	263/8	+3/8
BancTexas	2	17/8	2	+1/8
BellAtl	58	573/4	577/8	-1/4
BellSouth	553/8	551/4	551/4	
Beth Steel	181/4	181/8	181/8	+1/8
Borden	185/8	183/8	185/8	+1/8
Caterpllr	767/8	761/8	763/4	+5/8
CenSoWst	331/8	33	33	
Chevron	843/4	841/4	843/8	-5/8
Chrysler	475/8	47	473/8	+1/2
Coastal	271/4	27	271/4	+1/4
CocaCola	443/8	44	441/4	
ColgatePalm	59	58	587/8	+3/4
ComlMetl	343/8	337/8	341/8	
CooperIn	507/8	501/2	505/8	+1/8
CyprusMn	241/8	231/2	237/8	+1/4
DallSemicn	151/4	15	151/8	
DeltaAirl	473/8	467/8	471/4	+3/8
DigitalEq	401/8	393/4	40	-3/8
Dillard	37	363/4	363/4	-1/4
DowChem	571/4	567/8	571/4	+1/8
DresserInd	237/8	233/4	237/8	+1/8
DuPont	483/8	475/8	481/4	+5/8
EstKodak	513/8	507/8	511/8	-1/4
EljerInd	63/8	61/4	63/8	+1/8
Enserch	183/4	181/2	181/2	-1/8
Exxon	641/2	641/8	641/2	
FlowerInd	173/8	171/4	173/8	+1/4
FordMotor	507/8	501/2	505/8	+1/2
GTE Cp	365/8	363/8	361/2	-1/8
GenDynam	893/4	891/2	893/4	-1/8
GenElct	981/4	971/8	98	+5/8
GnMill	665/8	653/8	665/8	+13/8
GenMotors	473/8	463/4	471/8	+1/4
GnMotr E	281/4	277/8	281/4	+3/8
GaPacif	601/4	597/8	601/8	-1/8
GlobalMar	43/8	41/4	43/8	+1/8
Goodrich	447/8	445/8	443/4	
Goodyear s	407/8	405/8	407/8	
GtAtlPac	293/4	293/8	291/2	
Gulf StaUt	183/8	183/8	183/8	
Haliburtn	373/4	373/8	373/4	+1/4
Hanson ADS	177/8	173/4	177/8	+1/8
HoustInd	451/8	447/8	451/8	+1/4
IBM	481/2	477/8	477/8	-1/4
IntlPaper	633/8	623/4	623/4	—1
JohnsnJns	403/8	393/4	403/8	+1/2
K mart	203/4	203/8	201/2	-1/8
Kroger	173/4	175/8	173/4	+1/8
Litton	643/4	643/8	643/4	+3/8
vjLoneStar	11/2	11/2	11/2	
Lowes	391/8	381/4	39	+5/8
Lubys	217/8	215/8	213/4	-1/8
Maxus	85/8	83/8	85/8	+1/8
MayDS s	401/4	393/4	401/8	+1/8
Medtronic	663/8	655/8	655/8	
Mobil	713/8	707/8	711/4	-3/8
Monsanto	59	583/8	583/8	-1/4
Motorola s	90	875/8	887/8	+2
Nationsbk	511/8	503/4	51	+1/4
Navistar s	271/2	263/4	273/8	+3/4
Nynex	911/8	905/8	905/8	-5/8
OryxEngy	201/8	20	201/8	
PacTelesis	491/4	491/8	491/4	
PanhECp	241/2	243/8	243/8	
PenneyJC s	441/4	437/8	441/8	+1/8
Pennzoil	617/8	615/8	617/8	-1/8
PepBoys	211/2	211/4	211/2	+3/8
PhelpDodge	445/8	441/4	441/2	-1/8
PhilipPet	293/4	293/8	295/8	+1/8
PilgrmPrd	81/2	81/4	81/4	-1/8
Polaroid	367/8	365/8	367/8	+1/8
Praxair n	161/8	16	161/8	-1/8
Primerica s	541/4	531/4	531/2	-1/2
ProctGamble	535/8	531/4	531/2	+1/2
PubS NwMx	127/8	121/2	125/8	-1/4
SFePacCp	177/8	175/8	175/8	-1/8
SaraLee s	243/8	241/8	241/4	+1/4
SearsRoeb s	425/8	42	425/8	+1/2
SherwinW	31	307/8	307/8	-1/8
SmthBch s	315/8	311/8	311/2	+1/4
SmthBc eqt s	277/8	271/2	277/8	+1/2
Southern Co	421/2	421/4	423/8	+1/8
SwAirl	441/2	441/4	443/8	+1/8
SwAirl wi	297/8	293/4	297/8	
SwBell s	395/8	393/8	395/8	+1/8
Sprint	34	331/2	337/8	-1/8
SterlingChm	33/4	33/4	33/4	
SunCo	241/2	241/8	243/8	
TNP Ent	173/4	175/8	173/4	+1/8
Tandy	291/2	291/4	291/4	-1/8
TemplInl	45	443/4	447/8	+1/8
Tenneco	517/8	507/8	517/8	+11/8
Texaco	623/4	621/4	621/2	-1/4
TexasInd	231/2	233/8	233/8	+1/8
TexasInst	711/8	693/4	703/4	+3/4
Tex Util	473/8	47	473/8	+1/4
Textron	531/2	523/8	523/8	—1
Trinity	50	497/8	50	+1/8
TritonEngy	333/4	331/4	331/2	+7/8
Tyler	51/8	51/8	51/8	
US West	463/4	461/2	463/4	-1/8
USX Delhi n	223/8	221/4	223/8	+1/8
USX-Marathn	17	161/2	167/8	+1/4
USX-USS	383/8	38	381/8	
UnCarbde	185/8	183/8	181/2	
UnPac	60	595/8	60	+1/4
UnitedTech	551/4	541/2	551/4	+3/4
Unocal	291/8	283/4	29	
WalMart s	261/2	261/8	263/8	+1/4
WstnGasRs	361/2	361/2	361/2	-1/4
WestghEl	163/4	161/2	165/8	-1/8
WinnDixie	571/2	571/8	573/8	+1/8
Woolwth	26	253/4	257/8	-1/4
Xerox Cp	763/8	753/4	761/4	+3/4
ZenithE	71/2	73/8	71/2	

Hospital Notes

ADMISSIONS: Eva Turner, 2903 36th St.; Vicki Almanza, 4100 Brick Plant Road.

DISMISSALS: Ann Kirkland and baby, Vanice Lovett.

Census: 45 (Med.-5, Long-Term Care-37, OB-2, Nursery-1).

Births

Justin and Elizabeth Webb of DeKalb announce the birth of their son, Samuel Chase, born at 11:18 p.m. on July 8 in Texarkana. He weighed eight pounds, four ounces.

Paternal grandparents are Mr. and Mrs. Levon Webb of Snyder. Great-grandmother is Mrs. Vera Vinson of Snyder.

Indicted man is out on bond

Sheriff's deputies arrested a 38-year-old Snyder man Monday who was indicted earlier this month by a Scurry County grand jury.

Cruz Martinez Jr. of P.O. Box 1270 was arrested at 4:30 p.m. Monday for the May 26 offense of felony driving while intoxicated. He has been released on $2,000 bond.

In other activity Monday afternoon, deputies transported 28-year-old Robert Gaddis back from San Angelo for two counts of felony probation violation.

Petroleum prices

NEW YORK (AP) — Petroleum cash prices Monday as compared with Friday's prices.

	Mon.	Fri.
Refined Products		
Fuel oil No. 2 NY hbr bg gl fob	.5000	.4975
Gasoline unl prem RVP NY hbr bg gl fob	.5815	.5785
Gasoline,unl RVP NY hbr bg gl fob	.5235	.5200

Prices provided by Oil Buyer's Guide.

X-prices are for RVP grade of gasoline.

Petroleum - Crude Grades		
Saudi Arabian light $ per bbl fob	13.96	14.25
North Sea Brent $ per bbl fob	16.80	16.50
West Texas Intermed $ per bbl fob	18.10	17.90
Alask No. Slope del. US Gulf Coast	15.80	15.65
Alask No. Slope del. West Coast	14.60	14.39

Police note one arrest

Snyder police made one arrest and investigated a burglary Monday.

Police were called to a disturbance at 4400 Avenue U at 10:07 p.m. where they arrested a 29-year-old male for public intoxication. At 10:17 p.m., two females came to the police department to file charges of aggravated assault and aggravated assault/family violence against the male.

Sally Peterson contacted police at 6:32 p.m. Monday to complain that her 808 31st St. residence had been burglarized. A report for burglary of a residence was filed.

At 6:57 a.m., Zonell West notified police that someone had shot the front glass window of a residence at 1212 29th Street with a pellet gun. A report for Class B criminal mischief was filed.

At 5:45 p.m., a man told police he had driven a truck through the car wash at Don Gray's Car Wash and knocked down a wall. He said he would contact the owner, who was out of town, today.

At 6:48 p.m., officers filed a report of a bicycle theft at 2312 27th Street.

Mogadishu, Somalia...

Journalists' bodies recovered

MOGADISHU, Somalia (AP) — Somali employees of Western news agencies faced down angry crowds today to identify and recover the bodies of three foreign journalists killed in a mob attack.

A fourth slain journalist was retrieved soon after Monday's attack. A TV cameraman and a reporter also were wounded when Somalis set on reporters, photographers and television crews after U.N. forces blasted a clan leader's compound.

Supporters of warlord Mohamed Farrah Aidid said 73 Somalis died and 200 were wounded in the U.N. assault. U.N. officials disputed that, saying today that 15 Somalis were killed at most and 15 wounded.

In three attacks on U.N. troops in Mogadishu since the assault on the compound, five peacekeepers were wounded, one of them seriously, officials said today.

The body of Associated Press photographer Hansi Krauss, 30, of Germany, was surrounded by a hostile crowd when Somali employees and armed bodyguards working for AP and Reuters retrieved it today. The body was on October 21 Road, a stretch of highway roamed by gunmen on the city's southwestern side.

The bodies of two Reuters journalists, photographer Hosea D. Maina, 38, and sound technician Anthony Macharia, 21, were recovered near Bakara market, a notorious warren of shanties, stalls and hideouts used by Aidid's gunmen. Both men were Kenyan.

The body of another Reuters photographer, Dan Eldon, 22, was removed by a military helicopter Monday from the vicinity of the villa attacked by American troops in the 29-nation U.N. peacekeeping alliance. Eldon, a dual U.S.-British citizen, appeared to have been beaten with stones and rifle butts.

Long agenda for city

Continued From Page 1

ager Ricky Fritz reported that the chamber wanted to withdraw its request for $33,000 in funding from the motel-tax fund. Fritz indicated that various groups interested in economic development have been meeting to develop a master plan. "I'm tickled to death at the cooperation and the progress that has been made. The chamber wanted to get the ball rolling and we've done that."

The council did okay a $5,000 request for motel tax funds for the Scurry County Museum. Shirley Leftwich, museum director, said the funds will be used for special events and for brochures to promote the facility. Approval came on a 5-1 council vote with Shaw casting the single vote.

Wilson Motors was awarded the bid for the purchase of two Ford chassis for use in the santitation department. The trucks will replace a 1979 and 1981 model, each with more than 200,000 miles.

Wilson's bid was $47,777. Councilman Jack Denman recommended that the council accept Wilson's bid because it is a local company and was within five percent of the low bid. The vote was unanimous.

The city had originally asked to buy only one truck and a compaction body. Sanitation Director Bobby Kenner recommended that budgeted money for the compaction unit be used to buy the second truck and that money for compaction units be placed in next year's budget.

A permit to drill a well inside the city limits by Patterson Petroleum was unanimously approved. Location of the 7,200-foot well is west of the Faith Baptist Church on 37th Street. Company officials said drilling should start within 60 days and estimated that the project would take a maximum of 20 days.

Two requests for traffic control signs were tabled until next month's meeting. Also tabled was a request from Yvette Jones to amend a city ordinance making it illegal to possess a BB or pellet gun in the city. Ernie Armstrong, attorney for the city, suggested that such an ordinance would be difficult to enforce and that adequate basis already exists for prosecution for misuse of such guns.

Capt. Terry Rumpff, commander of the Texas State Guard in Snyder, requested that the city council contribute $100 a month to finance local activities of the unit. Mayor Zeck said the council would consider the request in next year's budget after determining if such an expenditure is allowed by state law. Rumpff said purpose of the local military police unit is to assist local agencies in case of a national disaster or civil disturbance.

Also approved was a resolution for the improvement of the bridge at Dry Creek on 27th Street. The bridge is just west of the Senior Citizens Center. The Texas Department of Highways and Public Transportation has approved the bridge for upgrading. The city's portion of the $50,000 project would be $5,000.

No action was taken on a request for $4,595 in motel funds to help finance the Brock Memorial Speech Tournament. Jan McCathern, assistant professor of speech and drama at WTC, did not appear as scheduled.

A plaque of appreciation was presented to Mike Thornton for his service on the city council. Thornton did not seek re-election.

The city was also presented the Distinguished Budget Presentation Award from the Government Finance Officers Association.

To win the award, documents must be rated 'proficient' in the categories of a policy document, a financial plan, an operations guide and as a communication device.

Mayor Zeck presided at the meeting. Council members present in addition to Denman and Shaw were Vernest Tipens, Mike Post, I.E. Martin and Dayton Robertson.

The council will meet again at 5 p.m. Monday for a special budget workshop. A second budget workshop is planned for July 29.

Counts

Continued From Page 1

Mayor Paul Zeck, Counts said Snyder's chances for prison expansion is good, especially in the area of state jails runs by private vendors.

Counts also said that the 132nd District Court, which serves Scurry and Borden counties, remains safe at this time.

Quake death toll rises in Japan

OKUSHIRI, Japan (AP) — Weeping villagers searched for missing relatives today after a major earthquake ignited a firestorm and slammed tidal waves into coasts as far away as Russia and South Korea. At least 65 people were killed.

Ashes smoldered in the remains of hundreds of wooden houses destroyed by fire and waves on Okushiri, a small island in the Sea of Japan that bore the brunt of Monday's 7.8 quake. A house, one of many washed away by tidal waves, could be seen floating out to sea.

Police said 65 people in the region were killed, 82 were missing and 72 were injured. Kyodo News Service reported 71 dead and 169 missing.

On nearby Hokkaido, Japan's third most populous island, tidal waves over a dozen feet high smashed villages, buckled roads and sucked cars out to sea with some occupants thought to be still inside.

College

Continued From Page 1

tion and the vote was unanimous.

In other action, Linda Wright was hired as registrar to replace Dan Dever. Wright was previously employed at WTC as an instructor in office careers from 1979-1984. Since that time she has taught computer courses at the college in a part-time capacity and has been teaching computer literacy at Snyder Junior High since 1989.

She has a bachelor of science degree in business administration from Sul Ross State University and has performed graduate work at West Texas State and Texas Tech.

Trustees approved a bid of $8,191 from Craftsman Printing for 15,000 student recruitment brochures. WTC has the brochures updated and reprinted every two years.

The board also approved a bid of $39,800 from The Bosworth Company to replace the electric heaters in the dorm, gymnasium and cafeteria with gas-fired heaters. By going to less costly gas heaters, trustees hope to save enough to pay for the switch-out in one to two years.

Approval of the financial report and previous minutes were the only other items on the agenda.

Trustees were informed that the next board meeting will be Aug. 10.

Present were Williams, Barbee, Kidd and R.C. Patton. Gayle, Fagin and Bill Wilson Jr. were absent.

Texas tops nation in growth of number of inmates in jail

WASHINGTON (AP) — Texas' prison population grew almost 20 percent last year — the largest gain posted by any state, the Justice Department says.

But a state official who monitors prison statistics says the Texas increase doesn't mean thousands of additional people are being sentenced to prison terms — just that prisoners are serving longer sentences behind bars.

The Justice Department's Bureau of Justice Statistics said Texas' prison population jumped 18.4 percent in 1992, more than double the national gain of 7.2 percent. The Texas hike accounted for 16 percent of the U.S. increase in inmates held in federal or state correctional institutions.

State and federal prisons in Texas held 61,178 prisoners last year, up 9,501 from a year earlier.

But the executive director of the Texas Criminal Justice Policy Council said Monday that much of the surge can be attributed to Texas' current push to make prisoners serve more time.

"About three years ago, we were releasing 150 people a day. Now, we're releasing 60 to 70 per day," said Tony Fabelo, whose agency researches criminal justice issues for the governor and the Legislature.

"That cut in half the number of releases, and that by itself explains 85 to 90 percent of the increase."

Fabelo said a second factor behind the rapid hike is that the Bureau of Justice Statistics isn't counting the 22,000 state inmates backlogged in county jails.

Texas is in the middle of a prison building boom and as capacity in the prison system increases, some of the backlogged inmates are being transferred into the state penal system — and then counted by the federal officials, Fabelo said.

"When you restrict paroles and you run prisons at 95 percent of capacity and of course you cannot crowd them, what is happening is they are staying behind in county jails," he said.

Gov. Ann Richards last month signed legislation that will double the minimum prison term for violent criminals and creates a new state jail system for non-violent felons. The state jails will free up prison space so that violent offenders can be incarcerated longer, state officials said.

The Legislature has approved a billion-dollar prison program that will add 55,000 prison, state jail and substance abuse facility beds by 1996. "I think you have to be careful with the BJS numbers," Fabelo said. "This year we're adding 18,000 beds to our prisons, so next year you're going to have 18,000 more in prison."

The Bureau of Justice Statistics said the Texas prison population growth in 1992 far outpaced the gains of the five previous years. In 1991, the state prison growth rate was 3.3 percent; in 1990, 13.7 percent; 8.9 percent for 1989; 4.2 percent for 1988; and 0.7 percent for 1987.

In sheer numbers, Texas dwarfed the prison growth totals posted by other states. California had 7,688 more inmates; New York, 3,874; and Michigan, 2,596.

Four percent, or 2,487, of those serving time in Texas were women — a rate significantly lower than the national 5.7 percent total.

Hantavirus suspected in death

SANTA FE (AP) — A man in his mid-30s who died last week of severe respiratory distress in an Albuquerque hospital is the 10th suspected fatal victim of a hantavirus in New Mexico, state officials said.

The man was rushed to an undisclosed Albuquerque hospital Thursday from where he lived near the Canoncito Navajo Indian Reservation west of Albuquerque. He died within hours, Dr. Ron Voorhees, deputy state epidemiologist, said Monday.

"We don't have a confirmation yet," Voorhees said.

But Voorhees said the man's symptoms appeared consistent with hantavirus-associated adult respiratory distress syndrome, or HARDS.

The national Centers for Disease Control and Prevention in Atlanta will test the man's blood for antibodies to the virus, officials said.

A Bernalillo County man hospitalized last week with respiratory distress symptoms remained in critical condition Monday at an undisclosed Albuquerque hospital, officials said.

DATE BOOK

July 13, 1993

Today is the 194th day of 1993 and the 23rd day of summer.

TODAY'S HISTORY: On this day in 1985, "Live Aid" rock concerts for African famine relief were held in Philadelphia and London. They were seen by 162,000 attendees and some 1.5 billion television viewers.

TODAY'S BIRTHDAYS: Edward Flanagan (1886-1948), Catholic priest; Jack Kemp (1935-), football player-U.S. politician, is 58; Harrison Ford (1942-), actor, is 51; Roger McGuinn (1942-), musician, is 51; Spud Webb (1963-), basketball player, is 30.

TODAY'S SPORTS: On this day in 1963, Cleveland pitcher Early Wynn notched his 3,000th career victory with a 7-4 victory over Kansas City.

TODAY'S QUOTE: "Pro football gave me a good sense of perspective when I entered the political arena. I had already been booed, cheered, cut, sold, traded and hanged in effigy." — Jack Kemp

TODAY'S WEATHER: On this day in 1788, 1,000 French communes were damaged by hailstorms.

SOURCE: THE WEATHER CHANNEL® 1993 Weather Guide Calendar; Accord Publishing, Ltd.

TODAY'S MOON: Between last quarter (July 11) and new moon (July 19).

TODAY'S BARB
BY PHIL PASTORET

Add to your list of impossible tasks: adjusting a pair of suspenders so the straps come out even in length.

©1993, NEWSPAPER ENTERPRISE ASSN.

The Soviet Union shot down an American U-2 reconnaissance plane near Sverdlovsk in 1960 and captured its pilot, Francis Gary Powers. Imprisoned for espionage, Powers was released by the Soviet Union in 1962 in exchange for a captured Soviet spy.

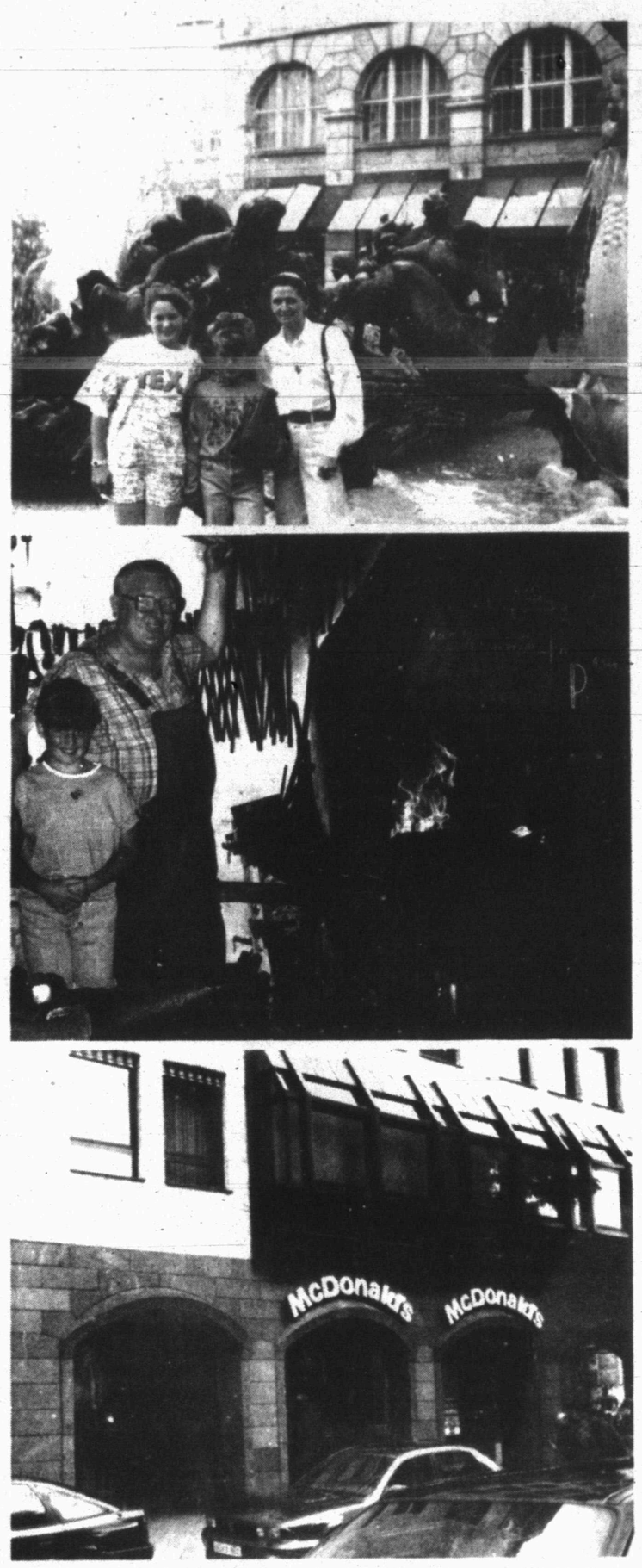

RETURN VISIT — Clarissa Alaniz of Snyder, a resident since 1969, recently took her granddaughter, Erica Lee, home for a visit to Germany. In photo one, Alaniz, far right, is pictured with her niece, Clarissa Sandner, left, and Erica, center. They are standing in front of a fountain in Nurnberg (German spelling). Clarissa is wearing the Texas T-shirt her aunt gave her. In photo two, Erica enjoys visiting with a blacksmith. Photo three shows a McDonald's Restaurant in downtown Nurnberg. (Contributed Photos)

Local woman takes granddaughter for visit to Germany

Last month, Clarissa Alaniz, a Snyder resident since 1969, took her granddaughter, Erica Lee, 8, on an unforgetable two week trip to Germany.

The excursion was Alaniz' first trip to visit her family in six years and Erica's first visit ever. They stayed in Langenzenn and Nurnberg (German spelling).

The journey began June 6 with the duo flying from San Angelo to Dallas, Frankfurt and then Nurnberg. Besides adjusting to the long airplane flight, Erica also had her first experience with the time change, Alaniz said.

While there, Erica experienced some "culture shock" as she soon discovered that life in Germany is quite different than the one she is used to.

In some ways, the food was quite different as pork and lamb were the most popular meat choices. Ketchup was sweeter and a popular sandwich featured a fish, complete with tail, between a split bun.

Egg yolks were also orange. Erica felt right at home though as soon as she discovered a McDonald's Restaurant in downtown Nurnberg.

Other differences include daily shopping for meal supplies at fresh food markets, very narrow cobblestone streets, and well kept cemeteries featuring beautiful flower arrangements for each grave .

"The people work in cemeteries like we work in our yards," Alaniz said.

Alaniz said Erica was amazed at how "old things looked," referring to churches and other buildings.

In Germany, people can take their dogs into restaurants and other buildings as long as they behave. However, dogs are not allowed in churches.

Owners also have to have dog tags and some type of liability insurance for their pets.

The visitors and their hosts also picked strawberries and blueberries in the woods.

Highlights of the visit included a trip to the zoo in Nurnberg and riding the subway and streetcars in Nurnberg also, Alaniz said.

During their stay, Erica was not the only person who had to eat foods she was not familiar with. While there, Alaniz prepared fried chicken and mashed potatoes and chicken fried steak which were a big hit with her family.

They enjoyed the countryside and the 80 degree temperatures, but Alaniz said everyone else thought it was too hot.

Language did present a small problem for Erica who communicated through her grandmother and a combination of gestures.

Sir Isaac Newton, one of the most important figures in the history of science, was born in 1642 in England.

AP correction

FOND DU LAC, Wis. (AP) — The Associated Press on July 10 erroneously credited an interview with Les Robins, apparent winner of the $111 million Powerball lottery jackpot, to the St. Petersburg (Fla.) Times.

The interview was given to The Ledger of Lakeland (Fla.) for Saturday editions. The interview also appeared in the St. Petersburg newspaper.

Dear Abby

Mom's Mission of Education Helps Spare Child's Feelings

By Abigail Van Buren

© 1993 Universal Press Syndicate

DEAR ABBY: I am writing in response to the letter from a birth mother whose daughter was adopted shortly after birth. You responded with a beautiful poem titled, "Legacy of an Adopted Child."

I can certainly relate to this poem, being the mother of two children, an 11-year-old son by birth, and an adopted 2-year-old daughter from Korea. This column referred to the "natural" mother vs. "birth" mother, which brings me to my reason for writing.

As an adoptive parent, I feel it is important to educate the public regarding the use of proper terms when speaking about adoption. I consider myself and my daughter to be very "natural" and "real." I have also been asked whether or not I have any children "of my own." My response is: "Are you asking if I have any children by birth?"

I do not wish to discourage these questions, and I am very sympathetic to the fact that most people simply do not know the proper terms to use, but I am concerned about how their questions sound to the adopted child. Imagine how you and your child would feel if someone asked you point-blank: "Do you know anything about her real mother?" Thanks for helping me educate a few people.

JUST CALL ME "MOM"

DEAR MOM: You have made some excellent points. Thanks for educating the general public concerning adoption terminology.

* * *

DEAR ABBY: I recently attended the wedding of a co-worker and was shocked to see another guest (female) handing out her business cards to all the guests. (She was in real estate.)

I noticed that some of the guests politely put the card in purse or pocket, then walked away shaking their heads as if to say, "How tasteless!"

I have been in business a long time, and I carry my business cards with me, but I am very discreet about where and to whom I give them.

In your opinion, Abby, when is it appropriate to give someone your business card?

APPALLED
IN BEVERLY HILLS, CALIF.

DEAR APPALLED: When he or she has asked for it.

* * *

DEAR ABBY: My problem is one that many others have these days. I do not enjoy being videotaped. As a matter of fact, I *hate* it! I am not photogenic. I absolutely despise the way I look in the playbacks. For some reason or other, the person doing the recording just assumes that he or she has the right to film anyone who happens to be around. They don't even bother to ask for permission.

What is the best way to handle this invasion of privacy — besides destroying the video camera?

I would assume the host or hostess should be able to control the videotaping, but sometimes, they are the guilty parties.

THEDA PACHECO, BALTIMORE

DEAR THEDA: If you see the "taper" first, you can get out of camera range. You can also let the taper know how you feel about having your picture taken. Whatever you do — do not stick out your tongue and cross your eyes in an effort to "ruin" the tape. It will give the taper an even more unflattering picture to preserve for posterity.

* * *

For everything you need to know about wedding planning, order "How to Have a Lovely Wedding." Send a business-sized, self-addressed envelope, plus check or money order for $3.95 ($4.50 in Canada) to: Dear Abby, Wedding Booklet, P.O. Box 447, Mount Morris, Ill. 61054. (Postage is included.)

For Weathercenter It's
Snyder Area
Weather Forecast
Use SDN's "Talking Newspaper"
Call
573-NEWS
ext. 491

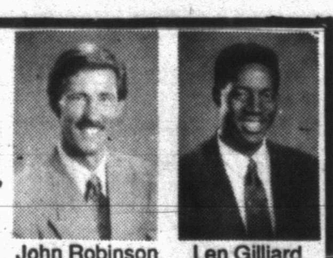
John Robinson Len Gilliard

KCBD 11

SNYDER DAILY NEWS
Talking Newspaper Index
Use Your Touch Tone Phone To Hear Information From The Merchants Listed Below.
24 Hours A Day, 7 Days A Week.
Phone 573-NEWS
then enter the extension number

ACCOUNTANTS
Jerry Vestal, CPA (Changed 4/27/93) .. Ext. 227
AGRICULTURAL
Snyder Truck & Tractor ..... Ext. 293
AUTOMOTIVE
Martin's Quick Service Ext. 115
Western Auto ..... Ext. 233
BOOTS
Wood's Boots ..... Ext. 171
BRIDAL
Classic Interiors .... Ext. 101
CAR DEALERS
Big Country Chev. (Español) ..... Ext. 237
CARPET
Bryant's Carpet Cleaning ..... Ext. 105
CHURCHES
1st Baptist Church ..... Ext. 235
37th St. Church of Christ ..... Ext. 133
Colonial Hill Baptist .. Ext 217
CLASSES
ATSC Defensive Driving Classes ..... Ext. 107
Western Texas College Cont. Ed. ..... Ext. 111
CLOTHING
Li'l Rascals ..... Ext. 119
CLUBS & ORGANIZATIONS
Boy's Club News .... Ext. 117
DEPARTMENT STORE
K-Mart ..... Ext. 103
ENTERTAINMENT
The Movie Stop Ext.159
FINANCIAL
Snyder National Bank ..... Ext. 295
FURNITURE
Pioneer Furniture .. Ext. 155
GIFT SHOPS
Classic Interiors .... Ext. 101
The Pleasure's Mine Ext. 135
HEALTH & MEDICAL
Codgell Memorial Hospital ..... Ext. 201
INVESTMENTS
Edward D. Jones .... Ext. 231
INSURANCE
Steakley Ins. ..... Ext. 219
Joe T. Williamson Insurance ..... Ext. 229
LAWN & GARDEN
Tom's Marine Ext.225
Snyder Truck & Tractor ..... Ext. 293
PICTURE FRAMES
B&R Frame Shop ..... Ext. 215
REAL ESTATE
City Realtors ..... Ext. 209
RESTAURANTS
McDonald's of Snyder ..... Ext. 113
Golden Corral ..... Ext. 257
Sonic Drive-In ..... Ext. 125
Jaramillo's ..... Ext. 199
SHOES
Wood's Shoes ..... Ext. 173
SNYDER DAILY NEWS
The Talking Newspaper ..... Ext. 499
TexScan ..... Ext. 497
Classified Ads ..... Ext. 495
Subscription Info. .. Ext. 493
KCBD Weather ..... Ext. 491
TIRES
Western Auto ..... Ext. 233
TRUCK RENTAL
Martin's Quick Service (Ryder Truck Rental) ..... Ext. 115

For Your Convenience Cut Out And Place By Your Phone

Texas seeks relief from EPA landfill mandates

WASHINGTON (AP) — The Environmental Protection Agency will work with Texas officials to craft federal landfill monitoring regulations that won't put too much strain on small communities in arid regions.

State and local officials met Monday with the director of the EPA's municipal solid waste program to express their concern that as many as 150 Texas communities will be hurt unless relief is provided.

To buy some time to come up with new regulations and give the affected towns time to adjust to them, the EPA is proposing a two-year delay for implementation.

Without relief, the Texans said, many communities in West Texas and the Panhandle will be forced to shut down their landfills and truck their trash to distant dumps. Another fear is that residents trying to skirt rising garbage pickup fees will illegally dump their waste along roadsides or burn it.

The EPA, which is due to implement regulations on most municipal solid waste landfills later this year, was willing to exempt communities in arid regions from the requirement they drill expensive groundwater wells. The exemption would have applied only to towns that generate little trash and have scant rainfall.

But the EPA was ordered in May by a District of Columbia federal judge to impose groundwater monitoring mandates on all municipal solid waste landfills — thereby sparking concern in Texas.

The Texas Water Commission estimates the groundwater monitoring would cost $100 a year per household on average in sparsely-populated areas with an average annual income of $13,911.

"It'll financially break these small towns," said Eric Fox, an aide to Rep. Henry Bonilla, R-San Antonio, whose district spans much of West Texas. "They don't want to be excluded from environmental regulations, they just want some common sense put into it."

A TWC briefing paper prepared for the EPA meeting cautioned that the additional landfill costs "will dramatically increase the potential for illegal dumping and burning."

At a typical drilling cost of $80 a foot, communities with groundwater frequently located at least 500 feet below the surface are looking at hefty bills to sink the three or more wells needed for monitoring.

We Welcome WIC Cards & Food Stamps

Everybodys

Prices Good Wednesday, July 14 thru Tuesday, July 20, 1993

Double Coupons Everyday

SHURFINE WHOLE KERNEL CORN, SWEET PEAS, CUT GREEN BEANS
16 OZ.
3/99¢

LIBBY'S VIENNA SAUSAGE
5 OZ. 2/99¢

IN-AD COUPON | VALID: JULY 14-20, 1993 | RV0060
Redeemable at Thriftway/La Tienda (excluding Odessa)
SAVE 60¢ ON ONE 32 OZ. MIRACLE WHIP® OR MIRACLE WHIP LIGHT™ SALAD DRESSING
RETAILER: Mail to Kraft, Inc. CMS Dept. # 21990, 1 Fawcett Dr., Del Rio, TX 78840. Cash Value 1/100c.
FIRST 32 OZ. JAR $1.59 WITH COUPON. THEREAFTER $2.19 EACH 32 OZ. JAR. ONE COUPON PER FAMILY. NOT SUBJECT TO DOUBLE COUPONING.
ONE COUPON PER ONE ITEM PURCHASED
60¢ CB3-78

IN-AD COUPON | VALID: JULY 14-20, 1993 | RV0050
Redeemable at Thriftway/La Tienda (excluding Odessa)
SAVE 50¢ ON ONE 3 LB. PARKAY® Spread Bowl
RETAILER: Mail to Kraft, Inc. CMS Dept. # 21990, 1 Fawcett Dr., Del Rio, TX 78840. Cash Value 1/100c.
FIRST 3 LB. BOWL 99¢ WITH COUPON, THEREAFTER $1.49 EACH 3 LB. BOWL. ONE COUPON PER FAMILY. NOT SUBJECT TO DOUBLE COUPONING.
ONE COUPON PER ONE ITEM PURCHASED
50¢ A3-91

HALF GALLON BORDEN'S ICE CREAM
1.99

IN-AD COUPON | VALID: JULY 14-20, 1993
Redeemable at Thriftway/La Tienda (excluding Odessa)
SAVE $1.15 ON ONE 20 OZ. HONEY NUT CHEERIOS
Supplier Code: 112720
One coupon per family. This coupon may not be reproduced. Retailer send coupon to: GM Retail Coupons, P.O. Box 177, Minneapolis, MN 55460 or an authorized clearinghouse. Retailer, you are authorized to act as our agent and redeem this coupon at $1.15/1 + .08 handling, in accordance with our redemption policy.
$1.15 ONE COUPON PER FAMILY
$1.15 OFF PURCHASE PRICE OF ONE 20 OZ. BOX HONEY NUT CHEERIOS WITH COUPON. NOT SUBJECT TO DOUBLE COUPONING.
General Mills

SHURFINE ULTRA DETERGENT
42 - 46 OZ.
1.89

DORITOS
REG. 2.99.
2.29

ANGEL SOFT BATH TISSUE
4-ROLL PKG. 89¢

HUNT'S KETCHUP
24 OZ. 99¢

Produce

VINE RIPE TOMATOES
39¢ LB.

CORN
6/99¢

GRANNY SMITH APPLES
39¢ LB.

JALAPENO PEPPERS
69¢ LB.

CABBAGE
19¢ LB.

LARGE BELL PEPPERS
3/89¢

CELLO CARROTS LB BAG 4/1.00

SEEDLESS WHITE GRAPES
79¢ LB.

CUCUMBERS
3/1.00

6 PACK CAN COCA COLA OR 7-UP
1.79

2 LITER COKE OR 7-UP
1.29

Everybodys Meat Store

SIRLOIN STEAK .... BONELESS, TOP LB. 2.79
SLAB BACON ..... SLICED LB. 99¢
GROUND BEEF ..... FAMILY PACK LB. 99¢
GERMAN SAUSAGE GOOCH'S 12 OZ. 1.39
MEAT FRANKS ..... SHURFINE 12 OZ. PKG. 59¢
T-BONE STEAK .. EVERYBODYS CHOICE LB. 3.99
PORK SAUSAGE.... SHURFINE, 1 LB. PKG. 1.49
TURKEY PATTIES .. GROUND 90% LEAN LB. 99¢
SKIRT STEAK .... FAMILY PACK, FAJITAS, LB. 2.49

THRIFTWAY