SPORTS

Lee qualifies nine athletes for regional track meet./1C

REVIEWS & PREVIEWS

'Hitchhiker's Guide' is entertaining, futuristic 'Gulliver's Travels.'/1B

WEATHER

Mostly sunny conditions, windy with high near 83./7B

Daily 50¢, Sunday $1.50
Vol. 77, No. 51

# Midland Reporter-Telegram

online: mywesttexas.com

FRIDAY, APRIL 29, 2005

# Bush urges Social Security reform

■ President addresses Social Security reform, energy bill, judicial nominees during rare news conference.

**By Terence Hunt and David Espo**
*Associated Press*

WASHINGTON — President Bush urged Congress to enact contentious Social Security and energy legislation and confirm his controversial court nominees Thursday night, prodding lawmakers to act on an ambitious second-term agenda.

"I'm not surprised that some are balking at doing hard work," Bush said of the Republican-controlled Congress.

Nearing the end of a 60-day nationwide campaign for his Social Security proposals, Bush told a prime time White House news conference he favored changes to tilt the current system to favor low-income retirees of the future.

"If you work hard and pay into Social Security your entire life, you will not retire into poverty," he said.

Bush spoke as White House officials issued written material saying the type of change he had in mind could be accomplished with a "sliding scale benefit formula." That would mean lower payments for future retirees of middle and upper incomes than they are currently guaranteed — a fact Bush himself did not mention in his 60-minute session with reporters.

Democrats quickly pounced.

"All the president did tonight was confirm that he will pay for his risky privatization scheme by cutting the benefits of middle-class seniors," said Sen. Harry Reid of Nevada and Rep. Nancy Pelosi of California, the top Democrats in Congress.

In opening remarks that touched on the rising price of gasoline as well as Social Security, Bush pledged, "There will be no price gouging at gas pumps in America." The House has approved energy legislation, and a companion measure is awaiting action in the Senate. Bush said he wanted a bill on his desk by summer.

Bush also urged the Senate to take "up or down" votes on his controversial nominees to the appeals courts. Democrats filibustered 10 of his first-term appeals court nominees, blocking confirmation votes on them. Bush has renominated seven of the 10, and Democrats have threatened to attempt to block them

Please see **BUSH**/4A

**PRIME TIME CONFERENCE** President Bush gestures during a news conference Thursday in the East Room of the White House in Washington.

*J. Scott Applewhite/AP*

## TRAGEDY IN MIDLAND COUNTY

**FATAL CRASH** A Cessna plane rests in a field north of Midkiff Thursday afternoon following a crash that killed the two men on board.

# Two die in plane crash in rural Midland County

■ Investigators still trying to determine cause.

MIDKIFF — Two Midland men died Thursday after their single-engine aircraft crashed during a pipeline-inspection flight in southeast Midland County.

**INSIDE**
- History of plane crashes in or around Midland./4A
- About the Cessna 172 Skyhawk./4A

Patrick Dennis Murphy II, 25, was the pilot of the Cessna 172 Skyhawk that crashed into a mesquite field about 30 miles southeast of Midland. The Texas City native moved to Midland a few weeks ago, Department of Public Safety officials said.

Tracy Tevis, 51, of Midland, was the passenger in the airplane found in a remote location off Farm-to-Market Road 3095 along the county lines bordering Midland and Upton counties.

The crash occurred about 1 p.m. The men were employees of a private contractor located inside Midland County, according to Precinct 2 Justice of the Peace David Cobos.

Federal Aviation Administration spokesman Roland Herwig told The Associated Press the Cessna 172 was operated by American Patrols Inc. of Midland.

The company had no immediate comment.

The men, according to Cobos, took off from a Midland County airport, traveled in the direction of Midkiff and were inspecting pipelines at the time of the crash.

The Cessna 172 can seat a maximum of four occupants. The normal speed for a fixed-gear 172 can vary from an estimated 105 to 125 knots, based on the engine and vintage.

Cobos said the victims had signs of massive blunt-force trauma from head to toe. They were transported to Lubbock for autopsies.

The crash was the county's first aviation fatality this year, said Dale Lit-

Please see **CRASH**/4A

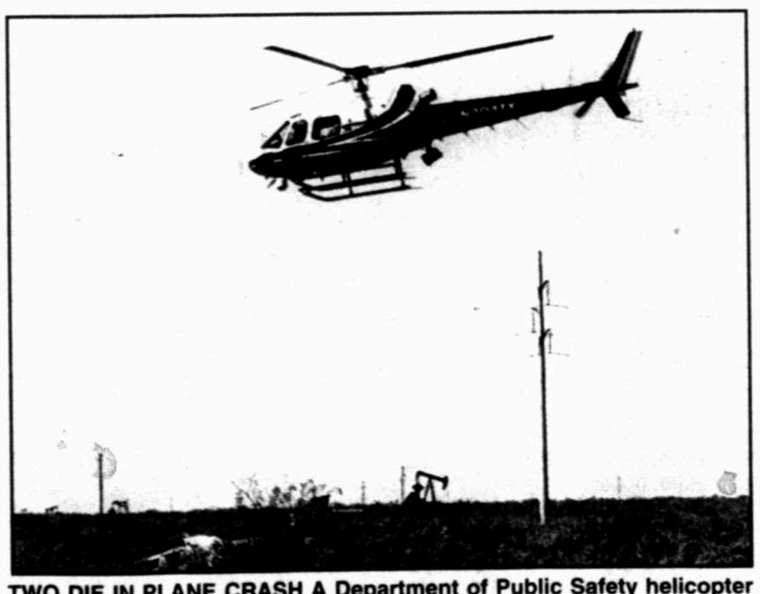

**TWO DIE IN PLANE CRASH** A Department of Public Safety helicopter leaves the scene of a plane crash that killed two people near Midkiff Thursday afternoon.

**Story by Stephanie A. Miller Photos by Alec Richards**

# Veteran, admitted kidnapper denies planning crimes

**By Bob Campbell**
*Staff Writer*

Military veteran and admitted kidnapper and armed robber John David Bloise Thursday testified in 142nd District Court he was drinking heavily and under financial pressure when he abducted and robbed two Midland women last summer.

Pleading guilty to two counts of aggravated robbery and going to Judge Jody Gilles for punishment, the 35-year-old told District Attorney Al Schorre he did a hitch in the Navy and graduated from the Army's Ranger school before going on inactive status in 2001.

Bloise

He's accused of kidnapping and robbing Janie Durham last July 12 in the Target store parking lot and Juanice Welsh Aug. 27 at her Polo Club Road home before city police detectives arrested him and rescued Welsh from her housekeeper's SUV near First National Bank downtown.

Gilles heard testimony all day from Bloise, his brother Michael of Hollywood, Calif., and victims including housekeeper Sherry Parkis. With possible punishment between five to 99 years or life in prison, Gilles set sentencing for Thursday of next week.

Often weeping, the mustachioed defendant denied he deliberately took plastic ties to the Welsh home to tie up Parkis, who freed herself and called police when Bloise left with Welsh. He admitted discarding a .22-caliber pistol after the first kidnapping and then buying the 9 mm semi-automatic pistol he took to abduct Welsh.

"So you had two loaded clips," said Schorre. "Just good training, right?"

"No, sir," said Bloise, who frequently referred to his military training. "It was just a habit."

"What was it about this house that attracted you?"

"I think I just happened to see it," said Bloise, who had testified he bought the new gun because a group of men had beaten and threatened him two weeks earlier. "I told Ms. Parkis, 'I'm not here to harm you or kill you or rape you.'

"My hand brushed the plastic ties in my pocket and I realized I still had them. I said, 'Turn around and don't look at me.' We had our third eviction notice, and I think I told Ms. Welsh I wanted $1,000. I thought she could afford it."

He referred to his former girlfriend Paige Tipton, now of Amarillo, with whom he had a baby girl last summer. He said he

Please see **SENTENCE**/4A

## A LOOK INSIDE

DVDiva/5B
Bridge .....7B
Business & Oil .....9C
Classified .....1D
Comics .....6B
Crossword .....7B
Dear Abby .....7B
Deaths .....2A
Lottery .....4A
Movies .....3B
Opinion .....8A
Reviews & Previews ..1B
Sports .....1C
Stocks .....8C
TV Schedule .....5B
Weather .....7B

# Tons of uranium byproduct waste coming to West Texas

*From Staff and Wire Reports*

Tons of uranium byproduct waste from an abandoned plant in Ohio will be stored near Andrews, the contractor cleaning up the Ohio site announced Thursday.

An estimated 1.3 million cubic yards of waste, enough to fill 800 railroad cars, will be trucked to the site 30 miles west of Andrews. The site is operated by Waste Control Specialists of Dallas.

Announced in Cincinnati by the Fluor Fernald Co., the agreement is worth $7.5 million and covers two years of interim storage at the site.

The U.S. Energy Department still owns the waste, which will be at the site for two years as the department looks for a long-term storage or disposal arrangement. Waste Control also wants to dispose of the waste and has an application pending with the Texas Department of State Health Services.

Andrews County Judge Richard Dolgener Thursday expressed confidence the materials will be handled safely. "We've been dealing with WCS for 10 years and believe them to be a good company to work with and a good community partner," he said.

"They use all safeguards and follow the rules set down by governing agencies," Dolgener said, adding Andrews leaders aren't worried WCS will go out of business and leave the site in a dangerous state. "That county is sitting on a single source river by Fernald, Ohio, leading into Cincinnati.

"If we can help them out, I think counties should help other counties."

In February, state officials OK'd a license amendment expanding the plant's capacity from 250,000 cubic feet to 1.5 million cubic feet. The change made WCS eligible to receive the waste from the abandoned Fernald plant northwest of Cincinnati.

The Sierra Club, a national environmental group, has requested a hearing to contest the amendment. No date has been set.

Club spokesman Ken Kramer of Austin is skeptical "because there was no discussion at all about this type of waste two years ago, when the radioactive waste law was

Please see **WASTE**/4A

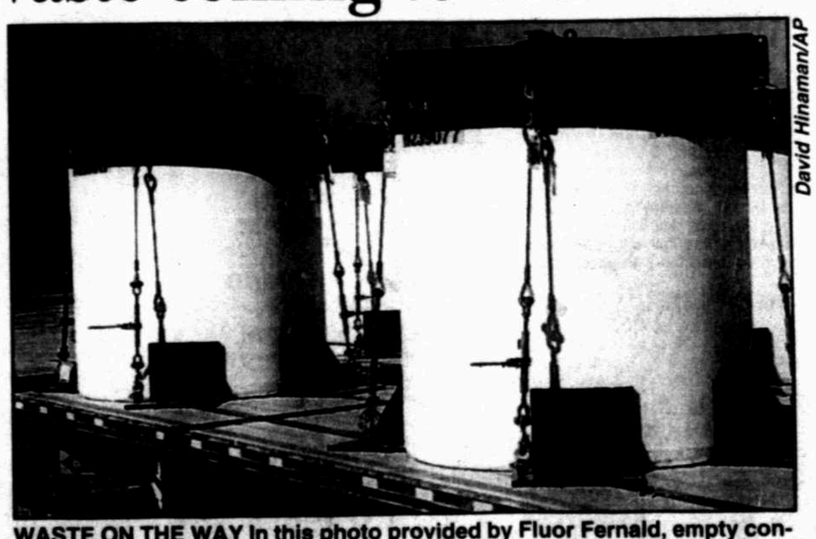

David Hinaman/AP

**WASTE ON THE WAY** In this photo provided by Fluor Fernald, empty containers that will be used to transport uranium byproduct waste from an abandoned plant in Ohio are shown, Thursday near Cincinnati. Tons of uranium byproduct waste from a government plant in Ohio are to be stored in West Texas as part of a $7.5 million agreement, the Ohio contractor cleaning up the site announced Thursday.

APR 29 2005 5

# Midland Reporter-Telegram

## AT YOUR SERVICE

ISSN 0890-5932

A Hearst Newspaper

Published each morning by the Hearst Corporation, Midland **Reporter-Telegram** Division, 201 E. Illinois Ave., Midland TX 79701. Periodicals postage paid at Midland TX 79711. POSTMASTER: Send address changes to the Midland Reporter-Telegram, P.O. Box 1650, Midland TX 79702.

**MAIN SWITCHBOARD**
432 682-5311

■ PUBLISHER
**Charles Spence** 687-8875
E-mail: cspence@hearstnp.com

**NEWSROOM**

■ EDITOR
**Gary Ott** 687-8868
E-mail: Gott@hearstnp.com

■ MANAGING EDITOR
**Stewart Doreen** 687-8856
E-mail: Stew@mrt.com

■ CITY EDITOR
**Shanna Sissom** 687-8855
E-mail: Shanna@mrt.com

■ LIFESTYLE EDITOR
**Mary Dearen** 687-8852
E-mail: Purple@mrt.com

■ NEWS EDITOR
**Missy Hallmark** 687-8847
E-mail: missy@mrt.com

■ PHOTO EDITOR
**Tim Fischer** 687-8833
E-mail: Tfish@mrt.com

■ SPORTS EDITOR
**Len Hayward** 687-8846
E-mail: Hayward@mrt.com

■ OIL EDITOR
**Mella McEwen** 687-8860
E-mail: casell@mrt.com

■ ENTERTAINMENT EDITOR
**Georgia Temple** 687-8872
E-mail: georgia@mrt.com

■ MONDAY MORNING
**Nancy Adamson** 687-8879
E-mail: banshee@mrt.com

■ EDUCATION REPORTER
**Sarah Kleiner** 687-8853
E-mail: kleiner@mrt.com

■ POLICE REPORTER
**Ryan Myers** 687-8859
E-mail: ryan@mrt.com

■ LEGAL REPORTER
**Bob Campbell** 687-8858
E-mail: campbell@mrt.com

■ GENERAL ASSIGNMENTS
**Emily Baker** 687-8851
E-mail: ebaker@mrt.com

■ CITY/COUNTY REPORTER
**Stephanie Miller** 687-8850
E-mail: miller@mrt.com

■ COMMUNITY RELATIONS
**Darlene Gifford** 687-8882
E-mail: bsimmons@hearstnp.com

**ONLINE SERVICES**

■ DIRECTOR OF NEW MEDIA
**Jim Slusher** 687-8861
E-mail: jslusher@mrt.com

**How do I submit a wedding /engagement announcement?**
687-8852.

**How can I obtain a photo reprint?** 687-8833

**How do I submit a Letter to the Editor?**
By fax: 570-7650
By e-mail: Letters@mrt.com
Letters must have name, phone number and address. Limit: 350 words.

**How do I submit an obituary?**
687-9038 or e-mail: Obits@mrt.com

**How do I handle billing problem?**
circulation: 687-8806
advertising: 687-8828

**CIRCULATION**
To subscribe: 688-2700
To start, stop or hold subscription: 688-2700
Delivery Problem: 688-2700
Out of Town: 1-800-542-3952
Circulation Fax: 682-3793
■ DIRECTOR
**Gary Wamsley** 687-9002

**CLASSIFIED**
682-6222
682-6999 (fax)
E-mail: Mrtclassified@mrt.com

**ADVERTISING**
■ DIRECTOR
**Chuck Evers**
E-mail: cevers@hearstnp.com
Advertising questions:
Mary Hardin **687-8887**

**PRODUCTION**
■ DIRECTOR
**John Maddox** 687-8844
E-mail: jmaddox@hearstnp.com

**CUSTOMER SERVICE HOURS**
Monday-Friday 6 a.m.-5 p.m.
Saturday 7-11 a.m.
Sunday 7-11 a.m.
Replacement copies will be delivered up to 10 a.m. Monday through Friday and 11 a.m. on weekends and holidays. After these delivery times, credit will be issued to your account.

**HOME DELIVERY**
PAID-IN-ADVANCE

| | 1 Yr. | 6-Mos. | 3-Mos. | 1-Mo. |
|---|---|---|---|---|
| Daily/Sun | $132.00 | $69.00 | $35.00 | $12.00 |
| Weekend | $114.00 | $57.00 | $28.50 | $9.50 |

**MAIL RATES TEXAS/NM**

| | 1 Yr. | 6-Mos. | 3-Mos. | 1-Mo. |
|---|---|---|---|---|
| Daily and Sun | $198.00 | $99.00 | $49.50 | $16.50 |
| Sun Only | $132.00 | $66.00 | $33.00 | $11.00 |

**MAIL RATES — OTHER USA**

| | 1 Yr. | 6-Mos. | 3-Mos. | Mo. |
|---|---|---|---|---|
| Daily and Sun | $396.00 | $198.00 | $99.00 | $33.00 |
| Sun Only | $132.00 | $66.00 | $33.00 | $11.00 |

Foreign and other rates furnished upon request. All subscriptions payable in advance.


# OBITUARIES

## Mary Ellen Russell Haskins

Mary Ellen Haskins joined her heavenly Father the morning of April 27, 2005.

She was born August 23, 1928 to W.A. (Ken) and Fay Russell in Eureka Springs, Arkansas. She was raised in the oilfields of Central Oklahoma, Gulf Coast of Texas, West Texas, and Eastern New Mexico. She started to school in Wink, Texas in 1934. She attended schools in Monument, New Mexico, Breckenridge, Texas, and graduated from high school in Andrews, Texas in 1946. It was at Andrews High School she met B. W. Haskins and they were married on December 24, 1946 in Andrews, Texas. Mary's husband worked for Humble Oil & Refining Company (ExxonMobil). They lived in Wink, Monahans, Snyder, Andrews and to Midland, Texas in 1966.

Her activities were sewing for her daughters, needle point, boating, fishing and working with girl's softball. She was secretary of United Girls Softball from its conception in 1978 through the 1986 season. She was a member of the "Wally Byam Caravan Club" (Airstream RV's) and traveled throughout the lower 48 States and Canada in caravans with the club.

She was preceded in death by her parents.

She is survived by her husband, B. W. Haskins of Midland, TX; her two daughters: Connie Sue and husband John Jordan of Christoval TX; Cynthia Ann Haskins and friend Deidi Goodgame of Midland, TX; sister, Geneva Miether of Midland, TX; brother, Ralph Russell and wife Margaret of Fort Davis, TX; grandson, Scott Jordan and his son Justin of Snyder, TX; granddaughter, Rebecca and her husband Brad Dillow, and their son Brandon of Midland, TX; numerous nieces and nephews.

Mary's family would like to thank Dr. P.K. Patel and the staff of Select Care Specialty Hospital of Midland.

The family will receive friends at Ellis Funeral Home, Friday, April 29, 2005 between the hours of 6:00 P.M. and 8:00 P.M.

Funeral services have been scheduled for 1:00 P.M. Saturday, April 30, 2005 at Fairmont Park Church of Christ in Midland. Interment will follow at Resthaven Memorial Park. Pallbearers will be John Jordan, Scott Jordan, Brad Dillow, Johnny Harvey, Eddie Merritt, and Kevin Newman. Honorary pallbearers are Roy Tab (Moose), Bob Berry, Cal Freeman, Gene Wilson, Al Welborn, James H. Clack, and R. E. Merritt. Arrangements are under the direction of Ellis Funeral Home.

In lieu of flowers, memorials may be directed to Select Care Specialty Hospital, 4214 Andrews Hwy. Midland, Texas 79707, Home Hospice, 901 W. Missouri, Midland, Texas 79701 or Fairmont Park Church of Christ, 3813 N. Midland Drive, Midland, Texas 79701.

**Ellis Funeral Home**
Funerals & Cremations
801 Andrews Hwy.
(432) 683-5555

## Opal Dunn

Opal Dunn peacefully passed through the gates of heaven in her sleep to be with her Lord on Tuesday, April 26, 2005, at her home in Midland. She was born July 20, 1922, in Coleman, Texas, to Jim Will and Bessie Ray Jackson. She was reared in Coleman and married Berlie A. Dunn on June 22, 1941, in Coleman. They first moved to Midland in 1949. After a brief time in Abilene, they came back to Midland in 1957. She worked at Grammar Murphy and Bed and Bath stores during her sons' college years. She has been a faithful member of Kelview Heights Baptist Church since 1964, teaching 6th-grade girls and other Sunday school classes.

She was preceded in death by her parents. Opal is survived by her dear husband of 64 years, Berlie, two sons and their wives: Jerry and Deanna Dunn of Midland, and Eddie and Debbie Dunn of Plano; two grandsons and their families: Kirk and Leslie Dunn, and great grandchildren, Blake and Blair Dunn, of Midland; Rusty and Heather Dunn, and great granddaughter, Aubrey, of Odessa; two granddaughters: Kristen Dunn Hager and her husband Bryan of Jacksonville, Florida; and Rhesa Dunn of Odessa; four sisters: Ozell Dunn and her husband Raymond, and Gwen Jackson, of Midland, Billie Jean Woodard and her husband Harold of Odessa, and Betty Ray Mittel and her husband Glenn of Bandon, Oregon; and numerous nieces, nephews, cousins, and great-nieces and nephews. The apples of her eye were her grandchildren and great grandchildren. It was her joy to serve them "tea parties" any time they came to see her.

Her strong and courageous response to illness during her 5 1/2 year battle with cancer showed her quiet trust in God's love during trials. She carried this heavy burden with great grace. We, her children, "rise up and call [her] blessed. Many daughters have done virtuously, but [she] excellest them all" (Prov. 31:28). "Strength and honor are her clothing" (Prov. 31:25). She is rejoicing now. Her labor has ended. Our dear Lord has said, "Well done, good and faithful servant, ... enter thou into the joy of the Lord" (Mt. 25:23). Making a home for her family was, after her devotion to her Lord, the center and focus of her life. She loved every aspect, even the cleaning. Even when too weak to clean, her "fingers itched" to scrub the house until it shone. An extremely talented seamstress, she used her talents to create clothing and wonderful keepsakes that many of us will forever treasure. She cared for the love of her life, her dear husband Berlie in an extraordinary and remarkable way. She gave him reverence, love, and devotion. "The heart of her husband safely trusts in her" (Prov. 31:11).

To many of us, Opal was a dear friend and mentor who taught us how to be a gracious and Godly woman, wife, mother, and mother-in-law. She fostered and modeled an unconditional love and enjoyment of family that made our gatherings a great tribute to God's grace. This joy shows that she "taught her children well." She has passed on a legacy of blessing to generations to come, a precious heritage which will continue on to descendents that she will never know except in eternity. She will be numbered with the quiet, unsung heroes of faith that never sought the earthly limelight. Since she loved God and loved people passionately, her memory will be a rare and priceless jewel to all whose lives were touched by hers.

The family wishes to express a special thanks to Eddie and Debbie who graciously came to live with and provide care for her during the last three months of her life. Also, thanks to the persons who served her at Allison Cancer Center and Home Hospice. Their compassion, love and skill were such a comfort to Berlie, Opal and the family during her lengthy illness. In addition, thanks to Harley Bynum for the picture for this column.

The family will receive friends at Ellis Funeral Home, Friday, April 29, 2005 between the hours of 6:00 P.M. and 8:00 P.M.

Services are scheduled for 11:00 A.M. Saturday, April 30, 2005, at Kelview Heights Baptist Church with the pastor, the Reverend Jerry Berry officiating, assisted by the Reverend Bill Skaggs. Interment will follow at Resthaven Memorial Park. Pallbearers will be Winfred Kelly and the deacons of Kelview Heights Baptist Church. Arrangements are under the direction of Ellis Funeral Home.

Memorials may be directed to Home Hospice, 901 W. Missouri, Midland, Texas 79701.

**Ellis Funeral Home**
Funerals & Cremations
801 Andrews Hwy.
(432) 683-5555

Please see **OBITS/3A**

## OBITUARY & DEATH NOTICE POLICY

There is no charge for death notices of residents or former residents of Midland or for those who have Midland relatives. We also publish death notices for residents of the surrounding West Texas area.

Free death notices include date and place of death, service and burial information, funeral home handling arrangements, date and place of birth, brief biography, survivors and memorials. A longer, more detailed obituary is available for a charge. It may include tributes, expanded biography, organizational associations, notes of appreciation, pallbearers, honorary pallbearers and a photo.

Deadline for both free death notices and paid obituaries is 3:30 p.m. and information must be either received from or verified by a funeral home.

# DEATH NOTICES

## Eva Shanks

BIG SPRING — Eva May Shanks, 81, of Big Spring died Tuesday, April 26, at a local hospital. Services will be 4 p.m. today, April 29, at the Nalley-Pickle & Welch Rosewood Chapel with the Rev. Don Snipes officiating. Interment will follow at Trinity Memorial Park.

She was born Dec. 16, 1923, in Comanche County and moved to Howard County in 1940 where she took care of her parents until their death. She was a member of Baptist Temple Church.

She was preceded in death by one sister and two brothers.

Survivors include one sister, Jimmye Burks of Big Spring; six brothers, Clim Shanks, Howard Shanks, Charlie Shanks and Wade Shanks, all of Big Spring, Grover Shanks Jr. of May and Autov Shanks of Del Rio; 14 nieces and 11 nephews.

Memorials may be made to a favorite charity.

Arrangements are under the direction of Nalley-Pickle & Welch Funeral Home & Crematory of Big Spring. Online condolences can be made at www.npwelch.com.

## J.C. Anderson

BIG SPRING — J.C. Anderson, 84, of Big Spring died Thursday, April 28, at a local nursing home. Services are pending with Nalley-Pickle & Welch Funeral Home & Crematory of Big Spring.

## Arturo Menchaca

Arturo Menchaca died Wednesday, April 26. Services are pending with Pipkin Funeral Home.

## Callie Bennett

BIG SPRING — Callie Roy Bennett, 75, of Big Spring died Monday, April 25, in The Colony. Services will be 2 p.m. today, April 29, at Trinity Baptist Church with the Rev. Randy Cotton officiating. Burial will be at Trinity Memorial Park.

She was born Dec. 12, 1929, to R.W. and Delia McNew in Big Spring, and graduated from Big Spring High School in 1946. She attended Howard County Junior College and worked in nursing for several years. She also worked with the Howard County Insurance Agency, Bon El Answering Service, B&M Bail Bond and PAC Tel Paging and Beeper Service. She retired in 2002. She was a member of Trinity Baptist Church, held a Life Membership in the Texas Congress of Parents and Teachers, was a member of the Mighty Oaks Senior Citizen Organization and the Gamesters. She was also a member of the Big Spring Rebekah Lodge No. 284.

She was preceded in death by her parents, three sisters and one brother.

She is survived by one daughter, Debbie Parker of The Colony; one son, Jerry Bennett of Big Spring; and five grandchildren.

Memorials may be made to Trinity Baptist Church Missionary Fund, c/o Trinity Baptist Church, P. O. Box 1448, Big Spring, 79721.

Arrangements are by Myers & Smith Funeral Home. Online condolences can be made at www.myersandsmith.com.


A stroke can be a mind blowing thing!
American Heart Association
Reduce your risk factors

The Presidential Museum invites you to the first home of George W. and Laura Bush for a First Lady Tea.
Take a Mother to Tea
honoring Midland's First Lady,
Judy Canon
Saturday, April 30, 2005
2:00 p.m. - 5:00 p.m.
1405 West Golf Course Road
Midland, Texas
Refreshments and tea will be served.
Tickets $25.00 general admission
Sponsorship levels $250, $500 and $1,000
Tickets may be purchased the day of the event.
432-684-8788 or 557-2384

Accent Granite & Marble
• Custom Countertops
• Bar Tops
• Fireplace Surrounds
• Vanities
New to Midland/Odessa!
Come see our luxurious new showroom, and view slabs in a climate controlled environment.
Doing Business in Texas for over 25 years!
Monday-Friday 9 am-5 pm
Saturday 10 am-3 pm
563-8004
4309 S. County Rd. 1290
(Coors Rd.)
Odessa, Texas 79765

Fancy Flowers
3211 W. Wadley, Suite 9-B
Midland, TX 79705
915-686-9080
A Full Service Florist/Nationwide Wire Service

TODAY'S FUNERALS
OPAL DUNN
VISITATION
6:00 - 8:00 P.M.
MARY HASKINS
VISITATION
6:00 - 8:00 P.M.
Dignity Memorial
Ellis Funeral Home
683-5555

John Paul II and the Holy Eucharist
Presented by
Prof. Douglas G. Bushman
Of Ave Maria University
7 to 8:30 pm • April 29th
7:00-8:30 PM "I have loved you with an everlasting love"
The biblical drama about God's love culminates in the Paschal Mystery and the Eucharist.
8:00 am to 4 pm • April 30th
8:00 am to 8:30 am Holy Mass
9:00 am to 10:15 am "They have no wine ..." Mary's faith during what John Paul II calls "the hidden years" teaches us that the Eucharist is the daily bread of our life with God.
10:30 am to Noon "We have the courage to say ..." As the pledge of God's love for us, the Eucharist allows us to live in the certainty of being loved.
1:30 to 3:00 pm "Stay with us, Lord..." The petition of the disciples from Emmaus is answered superabundantly. Jesus does more than stay with them. He remains in them.
Location:
St. Stephen's Catholic Church
4601 Neely Ave, Midland, Texas
Admission is free and no registration necessary
Please call Dn. Mike LaMonica at Our Lady of San Juan at 570.0952 for more information.
Professor Bushman is one of the nation's top experts on the writings and spirituality of John Paul II. He teaches courses on Vatican II, the Church, the Catechism of the Catholic Church, and Christian Spirituality. He is the author of several books, including introductions to The Sixteen Documents of Vatican II. He has written numerous articles for Catholic journals and magazines, and is a frequent guest on Catholic radio and television.

# OBITUARIES

(From 2A)

## Gene P. Hamilton

Funeral services for Gene P. Hamilton, 63, of Andrews will be 2:00 PM Friday, April 29, 2005 at the First Baptist Church. Officiating will be Dr. Jeff Donnell, Pastor of First Baptist Church. Burial will follow in the Andrews West Cemetery under the direction of McNett Funeral Home.

Gene died Wednesday, April 27, 2005 at his residence. He was born on December 10, 1941 in Gorman, Texas. Gene was a Baptist, a past member of the Andrews County Sheriff's Posse, West Texas Trail Riders and had been active with the United Softball Association. Gene was the superintendent for John R. Parrish Company where he had worked for 25 years.

He was preceded in death by his parents: Alvin and Addie Hamilton, two sons: Randy on April 27, 1993, Heath on November 21, 2003, a brother J.T. Hamilton and sister: Alice Fern Hamilton.

Survivors include: son, Roland Hamilton and wife Lynn of Houston, daughter Leah McCarver and husband Ronnie of Andrews, brother, Alvin Hamilton and wife Jackie of De Leon, sisters, Patsy Johnson and husband David of Dallas and Cherry Young of Ft. Worth, six grandchildren, Cheyenne, Emily, Reed, Brazos, Allie and Bailey.

To register, send condolences, or view the obituary, go to www.mcnettfuneralhome.com.

McNett Funeral Home 524-5809

## Salomon Zapata

Salomon Zapata went home to be with his heavenly father on Tuesday, April 26, 2005 after a sudden illness.

He was born on January 11, 1930, in Weilder, Texas, to Jesus and Refugia Zapata. He was raised and educated in San Antonio, Texas.

Salomon served in the U.S. Army and following his tour of duty he worked as a security guard at Santa Rosa Hospital. He later started up his own trucking business, Zapata Trucking, from which he had to retire, due to a sudden illness. Due to his energetic personality, Salomon returned to work for the San Antonio Auto Auction as a transport driver. He had recently retired from the Auction.

He loved his family, cooking, baseball and fishing. He was a wonderful mechanic. He enjoyed life to the fullest. There wasn't anything he would not do to help a friend or someone in need.

Salomon was a member of Our Lady of Guadalupe, Midland, Texas. There he received the wonderful blessing to live his Cursillo with his family. He wore his Cursillo colors with love.

He moved to Midland, Texas, in February of 2002. He was a very loving and giving father, grandfather, great-grandfather, and great-great-grandfather. Family was everything to him. We know you loved us all Daddy.

Rosary for Salomon will be on Friday evening, April 29, 2005 at 7:00 in the Chapel of Pipkin Funeral Home. Funeral mass will be held on Saturday, April 30, 2005 at 10:00 a.m. at Our Lady of Guadalupe Catholic Church. Officiating will be Father Ray Wilhelm and Deacon Jesse Guajardo. Burial will follow in Fairview Cemetery.

He was preceded in death by Juan Zapata, Sr. of San Antonio, Texas, and Tomasa Guerrero of San Antonio, Texas.

Salomon is survived by four sons, Salomon Zapata, Jr. of Floresville, Texas, Ralph Zapata of San Antonio, Texas, Louis Zapata and Johnny Espinosa, both of Midland; nine daughters, Sylvia Stanley of Floresville, Texas, Carmen Zapata, Cindy Montana, Alma Ziniga and Elmelda Castillo, all of San Antonio, Texas, and Rebeca Bejarano, Debbie Rayos, Bebee Espinosa, and Amanda Perez, all of Midland, Texas; one sister, Benita Perez of San Antonio, Texas; and numerous grandchildren, great-grandchildren and great-great-grandchildren; along with a host of family and friends.

Pallbearers will be Rene Cano, Jr. Morales, Eric Bejarano, Rene Zapata, Steven Stanley, Augustine "Pipa", Johnny Espinosa Jr., and Joseph Gonzalez, Jr. Honorary pallbearer will be Adolfo Salomon Bejarano.

Daddy, we love you! De Colores!

Services are under the direction of Pipkin Funeral Home. Family messages and condolences may now be e-mailed to pipkin@nts-online.net.

Pipkin Funeral Home
2508 N. Big Spring St.
Phone 682-3700
Complete Funeral & Cremation Care

Please see **OBITS**/9A

Jacuzzi
PREMIUM
SPAS & POOLS
NATIONAL SALES EVENT
SAVE up to $2,500
on select Spas and Pools
0%* Special Financing Available
Thursday thru Sunday 10a-7p
Imperial Plaza Parking Lot
1 Block East of Midkiff on Wadley
699-1999

Hurry In, Limited Time!
Time is running out to take an additional
30% off
ENTIRE STOCK
all permanently reduced items!

EXAMPLE OF THE SAVINGS

| LADIES SPRING DRESS: | |
|---|---|
| Original Price | 140.00 |
| Current Price | 70.00 |
| *Extra 30% off* | *-21.00* |
| Your Price | 49.00 |
| YOU SAVE | 91.00 |

EXAMPLE OF THE SAVINGS

| MEN'S SPRING KNIT SHIRT: | |
|---|---|
| Original Price | 65.00 |
| Current Price | 32.50 |
| *Extra 30% off* | *-9.75* |
| Your Price | 22.75 |
| YOU SAVE | 42.25 |

LADIES • MEN • JUNIORS
KIDS • ACCESSORIES • LINGERIE
SHOES • HOME • FURNITURE

Dillard's
Dillard's welcomes your Dillard's charge, Visa, MasterCard, American Express, Discover or Diners Club card.
SHOP MONDAY-SATURDAY, 10A.M. TO 9 P.M.; SUNDAY, NOON TO 6 P.M. • Midland Park Mall, 697-7911
*Excludes lease departments, cosmetics, travel and gift cards.

APR 29 2005

# YOU OUGHT TO BE IN PICTURES

Kris J. Murante/Reporter-Telegram

**HEADLESS KNIGHTS Eric Kiker, left, and Clay Ekins knocked the heads off of each other Thursday night at the RockHounds game. The two men competed in a jousting dual between innings of the game at Citibank Ballpark.**

## POLICE REPORTS

*Compiled from staff reports — Source: Midland County Sheriff's Office*

**Credit card abuse:**
Clifford George Braver, 49, of Midland was arrested Wednesday by Midland Police Department officers in the 400 block of North Lee on a charge of credit card abuse. No bond set.

**Fugitive from justice:**
Clifford George Braver, 49, of Midland was arrested Wednesday by Midland Police Department officers in the 400 block of North Lee on a charge of fugitive from justice. No bond set.

**Probation violation:**
Caldwell Cary Mason, 46, of Midland was arrested Wednesday by Midland County Sheriff's Office deputies in the 200 block of North Main Street on a charge of violation of probation. Bond: $20,000.

**Probation violation:**
Jorge Carrillo, 31, of Kansas City, Mo., was arrested Wednesday in the Clay County Jail on a charge of violation of probation. Bond: $5,000.

**Possession of a controlled substance:**
Tiffany Janice Haltom, 20, of Mesa, Ariz., was arrested Wednesday by Department of Public Safety troopers on a charge of possession of a controlled substance. No bond set.

**Theft:**
Jimmy Martinez Jr., 22, of Odessa was arrested Wednesday by Midland County Sheriff's Office deputies in the 200 block of West Wall Street on a charge of theft. No bond set.

**Probation violation:**
Leslie Luis Martinez-Lopez, 28, of El Reno, Okla., was arrested on Wednesday by Midland County Sheriff's Office deputies on a charge of violation of probation. Bond: $10,000.

**Probation violation:**
Ruben Ray Olgin, 24, of Midland was arrested Wednesday by Midland County Sheriff's Office deputies in the 100 block of W. Industrial Avenue on a charge of violation of probation. Bond: $10,000.

**Parole violation:**
Tygee Jemell Posey, 19, of Midland was arrested Wednesday by Midland Police Department officers in the 4000 block of Neely Avenue on a charge of violation of parole. No bond set.

**Probation violation:**
Nichalos Escobedo Subia, 22, of Midland was arrested Wednesday by Midland County Sheriff's Office deputies on a charge of violation of probation. Bond: $10,000.

**Aggravated sexual assault:**
Kevin James Turner, 20, of Ruidoso, N.M., was arrested Wednesday by Midland County Sheriff's Office deputies in the 400 block of S. Main Street on a charge of aggravated sexual assault. Bond: $25,000.

**Note: All arrests reported are felony charges.**

## About the Cessna 172 Skyhawk

The Cessna 172 Skyhawk is a four-seat, single-engine, high-wing airplane. Probably one of the most popular flight training aircraft in the world, the first production models were delivered in 1957, and was still in production in 2004. More than 35,000 have been built.

The Skyhawk's main competitors have been the popular Piper Cherokee, and the rarer Beechcraft Musketeer (no longer in production).

The 172 was a direct descendant of the Cessna 170, which used conventional (taildragger) landing gear instead of tricycle gear. Early 172s looked almost identical to the 170, with the same straight aft fuselage and tall gear legs, but later versions incorporated revised landing gear, a lowered rear deck, and an aft window. Cessna advertised this added rear visibility as "Omnivision". The final structural development, in the mid-1960s, was the sweptback tail still used today.

The normal cruising speed for a fixed-gear 172 ranges from about 105 to 125 knots, depending on the engine and vintage.

The Skyhawk is part of a large family of high-wing, tricycle-gear, single-engine Cessna planes.

# BUSH

**(From 1A)**

once more.

At the same time he renewed his call for the Senate to confirm his court appointments, Bush steered well clear of claims by some social conservatives that Democratic opposition is based on religion.

"I think people oppose my nominees because of judicial philosophy," he said.

He strongly defended John Bolton, whose nomination to become United Nations ambassador has come under heavy Democratic criticism in the Senate, calling him the right man to usher in an era of reform at the world body.

On foreign policy, Bush made plain his unhappiness with Russian President Vladimir Putin's decision to sell anti-aircraft missiles to Syria. "We didn't appreciate that," he said, "But we made ourselves clear." The two men are scheduled to meet in Moscow early next month.

Bush said he is pressing Iraq's incoming prime minister, Ibrahim al-Jaafari, to refrain from tinkering with the structure of the Iraqi security force that the U.S. military is creating and training. Bush called that possibility "one of the real dangers" as Iraq transitions to an independent democracy.

On another sensitive subject, Bush said he wanted to reach a diplomatic solution in six-nation talks that would pressure North Korea to abandon its nuclear weapons program. While the United States has raised the possibility to taking the issue to the United Nations, Bush said that would require a consensus, noting that some parties in the talks with North Korea have the ability to veto any U.N. resolution. "And what we want to do is to work with our allies on this issue and develop a consensus, a common approach, to the consequences of (North Korean leader) Kim Jong Il," he said.

The news conference was Bush's first in prime time since he won re-election, and the White House maneuvered to make maximum use of it. Officials moved up the scheduled start of the event by 30 minutes to ensure that all major networks would carry most of it.

The president offered little in the way of details on what he'd like to see in Social Security legislation, although he said he was still insisting on creation of voluntary personal accounts for younger workers as part of a measure to ensure permanent financial solvency for the program.

The president sought to reassure lower-income Americans they had nothing to fear from an overhaul of the program.

As for future retirees with higher lifetime earnings, Bush said they should be able to "count on a benefit equal to or higher than today's seniors." That formula left open the possibility that guaranteed benefits for middle and upper income seniors could be cut in later years to bring Social Security's finances into balance.

The president is nearing the end of a 60-day nationwide sales campaign for his Social Security proposals. But polls show support for voluntary personal accounts is sagging. Democratic opposition appears unshakable and some Republicans are skittish, fearing a political backlash in 2006.

"The money from a voluntary personal retirement account would supplement the check one receives from Social Security," Bush said. He added that personal accounts would also leave retirees with nest eggs that can be passed along in the future, but that was another case in which he omitted key details.

Administration officials have told Republicans in Congress that lower-income workers who retire with personal accounts would be required to purchase annuities to guarantee themselves a lifetime benefit. In some cases, the cost of the annuity would deplete their personal accounts, leaving nothing to be inherited.

# CRASH

**(From 1A)**

tle, Midland County's emergency management coordinator.

Three investigators with the National Transportation Safety Board's (NTSB) South Central Regional office, located in Arlington, are expected to begin an investigation today.

Assisting will be a Lubbock inspector with the Federal Aviation Administration (FAA), a Cessna investigator from Wichita, Kan., and an investigator from Lycoming Engines.

## Plane crashes since 1990

Here is a look back at some other aircraft crashes occurring in or around Midland since 1990.

**May 2001:** Two Midland-based Confederate Air Force pilots — Dan Secker and Neal Clifton — perished on a training-familiarization flight in the Consolidated -Vultee BT-13 Valiant, a World War II U.S. Army Air Corps trainer. The crash occurred at Bates Field near Odessa moments after takeoff from Midland International Airport.

**April 2001**: CAF pilot Roy Don Green of Midland was killed when the World War II-era monoplane (the Fairchild PT-19 Cornell) he was piloting crashed moments after takeoff at Midland International Airport. His passenger suffered minor injuries and walked away from the crash that occurred during the CAF's Open Cockpit Day.

**December 1998:** A single-engine, high-wing Cessna 182, which belonged to Midland physician Dr. James D. Bozzell, was destroyed when it impacted terrain during a final-landing approach at Midland International Airport. The airplane crash killed three — Bozzell, his son and grandson.

**August 1996:** A 1981 Cessna 185, a single-engine airplane, went out of control while on a runway. The pilot suffered minor injuries.

**September 1995:** Just days before the CAF's AirSho '95, the crash of a World War II-era aircraft killed five, including three CAF pilot-colonels, Walter Wooten, Vernon Thorp and John Thomas Cloyd, and two aviation enthusiasts from Great Britain. The vintage twin-engine bomber — the Martin B-26 Marauder "Carolyn" — hit ground 18 miles southwest of CAF headquarters at Midland International. The Federal Aviation Administration ruled pilot error as the reason for the crash.

**September 1995:** A 1975 Grumman American Cheetah left Midland Airpark after re-fueling en route to Alaska on a hunting trip and crashed into the back of a residence on Bellechasse Court, killing two, including the recently certified pilot. The FAA ruled pilot error as the reason for the crash.

**November 1994:** A Cessna 421 Golden Eagle, a twin-engine aircraft, crash-landed in the middle of a field north of Loop 250, west of Midland County Club. The pilot and passenger walked away.

**July 1992:** A 1981 Piper Warrior PA-28 crashed into a grove of trees east of Ranchland Hills Country Club after the businessman-pilct, David Grant King, had conducted a series of touch-and-go landings at Midland Airpark. King died in the crash.

**August 1991:** A Piper Lancer, single-engine aircraft, crashed and exploded, killing one.

# WASTE

**(From 1A)**

changed to allow a private company to get a license," he said.

"Our big concern is that WCS keeps having new waste streams magically appear that they want to obtain for disposal at their site," Kramer said. "Texas seems to be incrementally becoming the place of last resort or first option for any kind of radioactive waste people want to get rid of.

"WCS wants to maximize their profit, so the more waste they can bring in, the greater their profit and the bigger the headache for us if they go belly-up."

Fernald purified uranium for use in reactors to make plutonium for nuclear weapons from the 1950s until ending production in 1989.

Waste Control seeks a state license to dispose of low-level radioactive waste, including contaminated clothing or tools, most from commercial nuclear plants. Now it can treat and store the waste but must send it elsewhere for disposal.

WCS President George Dials of Dallas said the trucks will bring in "fewer than 5,000" barrels made of half inch-thick carbon steel to go on an asphalt pad a quarter-mile northeast of the plant where waste from Texas hospitals and nuclear facilities is already being stored.

Six feet, 6 inches tall and 6 feet in diameter, each barrel will hold 196 cubic feet of waste mixed with concrete, Dials said. They'll start arriving in late May.

When asked if the Sierra Club's dubiety is well-founded, Dials said, "I think it's misplaced. We have an excellent facility and a work force with a strong safety record. We'll celebrate four years without a lost work time injury in May.

"This material is not extraordinarily hotter than the stuff we've dealt with before. We have been processing and storing some pretty interesting waste streams."

Dials said concerns about unsafe transportation are invalid because it's regulated by the U.S. Department of Transportation and Nuclear Regulatory Commission. "There are thousands of shipments across the U.S. every year, and there have never been any public health injuries from radiation exposure due to the shipment of radioactive materials," he said.

Dials said two-man crews will handle the trucks. "Driving teams will call in at pre-established intervals and each trailer will be tracked with Global satellite Positioning (System) technology," he said.

WCS is a subsidiary of Valhi Inc., which deals in chemicals, component products, waste management and titanium in more than 100 North American, European and Asian countries.

*Reporter-Telegram staff writer Bob Campbell and the Associated Press contributed to this report.*

# SENTENCE

**(From 1A)**

stole a substantial amount of money from Welsh at her home and got $21 from Durham's purse and $300 from her bank account at an ATM machine.

Schorre dropped two counts of aggravated kidnapping and one of kidnapping in return for Bloise's guilty pleas to aggravated robbery.

Michael Bloise, a chef, testified his brother was adversely affected by their father's abuse of him but was nonetheless personable and normally kind until his Green Beret training made him withdrawn. In telephone conversations before the kidnappings, said Bloise, the defendant "seemed desperate, stressed."

Accompanied by their husbands, Dr. James Welsh and John Parkis, Bloise's second two victims and Durham watched skeptically as he testified. "My wife handled it really well, defusing the situation and driving around through school zones for 20 to 30 minutes before going to the bank," said Welsh.

When asked what the sentence should be, he demurred, saying, "We'll let the judge decide."

Parkis said he and his wife have handled the crime's aftermath reasonably well, mostly because it wasn't their home that was invaded. Durham declined comment.

The defendant's diminutive mother, Hien Bloise of Springdell, Fla., was orphaned at age 3 and came to the U.S. in 1973 with her husband, who abused John David but treated Michael and their two daughters well because she had John David by another man, said defense lawyer John Cook.

Ms. Bloise sobbed softly throughout the proceedings while her sons and the victims testified. "I was always proud of him," she said during a recess.

"I didn't know this was going to happen."

# Coleman principal says school to undergo changes

**By Sarah Kleiner**
*Staff Writer*

Greg McDaniel often reviews a list he compiled October 26, 1979 of careers he wanted to pursue. No. 24 on the list is "high school principal."

McDaniel, who said Thursday night he failed freshmen English while he attended school in Odessa, never believed he'd end up leading Coleman High School as principal.

"I assure you I never had an idea that I was going to be in education. That was the last thing on my mind," McDaniel said in a Thursday night ceremony kicking off a project to reform the high school. "I didn't think that I could do it, but the thing that made the difference in my life was a 10th-grade English teacher at Permian High School."

McDaniel and others said they hope to improve Coleman so all students — regardless of their backgrounds — are successful. Administrators are hoping they'll see measured and methodical improvement after several years of training and changes.

A $150,000 grant Coleman High School received in January is providing administrators and teachers with funds to develop a plan to improve the alternative high school for students who have fallen behind in their studies or are overcoming challenges.

"This is a very unique school in that we have students that have difficulty finishing all of the credits because they have to work or they're young parents," said Mamie Williams, who was asked to come out of retirement to work on the reform project. "The curriculum is the same. The strategies are different."

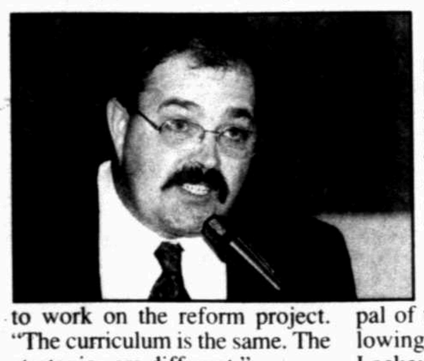

**PLANS FOR COLEMAN HIGH SCHOOL New school Principal Greg McDaniel gives details to a comprehensive school reform plan at Coleman High Thursday evening.**

***Alec Richards Reporter-Telegram***

They'll spend three to six months studying teaching methodologies and surveying parents, students and community leaders, McDaniel said.

Williams said it will take three to four years to see results.

"This school reform is going to be difficult," Williams said. "Change is always difficult."

Paul Brooks, Casa de Amigos education coordinator, pledged support from the community in Coleman's efforts to change.

"There are a lot of us that have a connection to Coleman and we don't even know it," Brooks said.

McDaniel took over as principal of the school in March, following the retirement of Helen Lackey. McDaniel moved from Fort Worth where he served as a grant specialist for the school district.

After a career in law enforcement, McDaniel became an educator in 1996.

## LOTTERY RESULTS

**Cash Five:**
3-18-22-25-32
**Pick 3 Day:**
5-4-8
**Pick 3 Night:**
5-1-8
**Texas Two-Step**
16-17-23-34
bonus 4

## Clarification

Wednesday's police blotter listed Shawn Thomas Conner, 33, of Midland as being arrested by Midland County Sheriff's Office deputies on a charge of failure to appear. Conner has been charged with failure to appear, a felony, following a failure to report to court for a driving while intoxicated charge, according to MCSO records. Conner was not physically arrested for the failure to appear charge because he reported to court. He was fingerprinted and processed for the charge, however, according to MCSO records, he was never jailed during the process.



# TxDOT

*From Staff Reports*

The Texas Departme
portation is studyin
improve traffic condi
the 15-mile Business
from 8th Street in Ode
kiff Road in Midland.

At a public forum T
Engineering, a Dallas
conducting the study,
a series of proposa
short-term and long-t

Lady Pr
Royal Bat
Skin P
Free Gift W
The Ivy Co
3101 N. Big
Midland • 6

ALLDRE
GARD
Independent,
owned Land
Nursery look
Full Time
Sales, Mainte
and Lands
Worker
3300 FAIRGRO

GET A FR
PAIR O
BRIGHTON EA
With the pur
of any BRIG
Necklace & B
Merle Nor
off Loop 250 (Near
694-150

Crescent City
Happy H
4-8
$2.00 Well, Do
$3.00 House Wi
DOORS OPEN AT
Lunch Menu
3303 N. Midkiff,
Phone (432) 520-0

Don't Be
Doghous
Our pet bask
filled with trea
brushes, books an
Gift Bask
Emporiu
432-683-4

Buy a
carstr
starter
and rec
booster
FRE
Graham Ph
Old Town M
684-5

# TxDOT engineers look at highway corridor between Midland, Odessa

*From Staff Reports*

The Texas Department of Transportation is studying ways to improve traffic conditions along the 15-mile Business 20 corridor from 8th Street in Odessa to Midkiff Road in Midland.

At a public forum Tuesday, Lee Engineering, a Dallas-based firm conducting the study, will unveil a series of proposals — both short-term and long-term — that are designed to improve both traffic flow and traffic safety along the corridor.

The forum, which is the second time TxDOT has asked for public comment on the recommendations in the corridor, will be from 7 p.m. to 9 p.m. at the Airport Plaza Inn's Lone Star meeting room, 3312 S. County Road 1276. The current recommendations include closing some of the entrances-exits along the corridor that do not serve connecting streets, as well as changes to some median opening locations.

After the presentation, engineers from TxDOT and Lee Engineering will be available to discuss the safety, operational and access management issues raised in the proposal.

Information presented in the meeting can be found at www.business20trafficstudy.com. Additional comments and input from the public can be provided at this Web site.

For further information, please contact Mike McAnally, the TxDOT engineer who is overseeing the study for the Odessa District, at (432) 498-4740 or Leslie Drake of Lee Engineering at (972) 248-3006.

## Early Voting

Here is the total of early voters after the seventh day of early voting. Voting will continue through May 3. Election day takes place May 7.

**Midland County**

| | |
|---|---|
| Day | 7 |
| Elections Office | 362 |
| Midland College | 56 |
| By Mail | 1 |
| Total | 419 |

**Through seven days**

| | |
|---|---|
| Total | 3,276 |
| Greenwood ISD election | 207 |
| Midland College election | 3,069 |

**Note: After seven days of early voting during the 2003 MISD bond election, 5,839 ballots had been cast.**

**Andrews election**

| | |
|---|---|
| Seven-day total: | 226 |


Lady Primrose Royal Bathing & Skin Parade
Free Gift Wrapping
The Ivy Cottage
3101 N. Big Spring
Midland • 687-6010

ALLDREDGE GARDENS
LAMPE BERGER
CLEANSES, PURIFIES, PERFUMES

REPLACEMENT WINDOWS
World of Windows
"Simply the Best for Less"
563-0501

ALLDREDGE GARDENS
Independent, locally owned Landscape Nursery looking for Full Time Retail Sales, Maintenance and Landscape Workers
3300 FAIRGROUNDS

It doesn't get any better than this!
MOTHER'S DAY AT
Sedona Grill
Now Open SUNDAYS 11am-3 pm
Starting May 8th
Enjoy a sumptuous buffet or delicious new menu selections.
Call now for Mother's Day Reservations
Mom will be delighted and so will you!
Plaza Oaks Center
S.E. corner
Garfield & Wadley
Midland
570-9600
Mon.-Fri 11am-2pm
Mon.-Fri. 5:30pm-Midnight
Sat. 5:30pm-1am *Sun. 11am-3pm
*Starting Sunday May 8th

This Sale, Unlike Your Hot Water, Ends May 31!


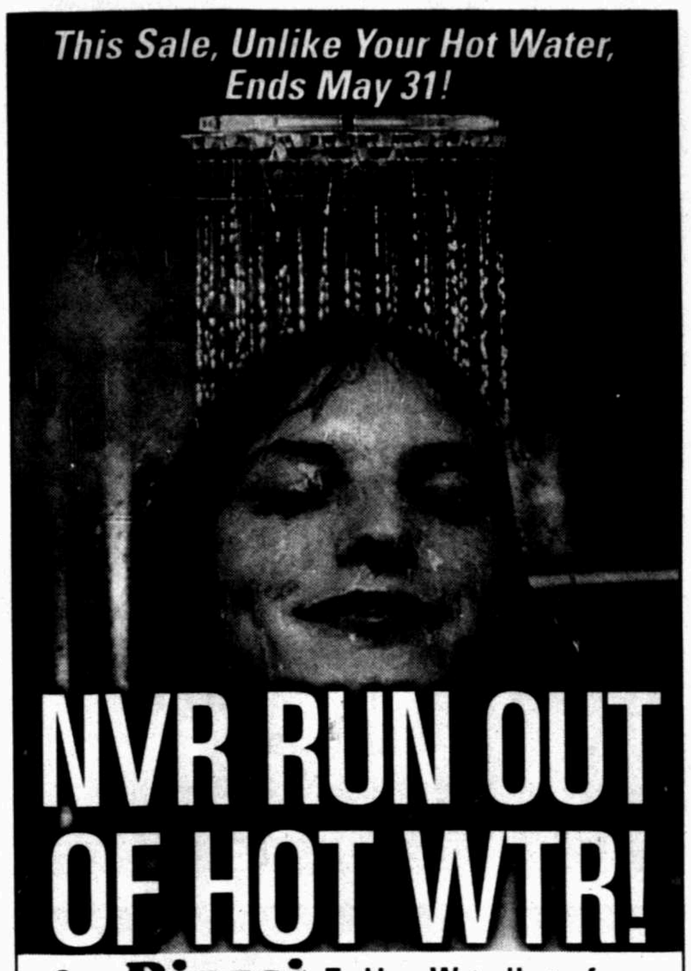


NVR RUN OUT OF HOT WTR!
Get a Rinnai. Tankless Water Heater from Bosworth and never run out of hot water again!
• Endless supply of hot water at up to 8.5 gallons per minute!
• 50% more energy efficient than a traditional natural gas water heater.
• 70% more efficient than an electric water heater.
• 10 Year Warranty
Save 15% Now!
18 Months same as cash with approved credit
THE BOSWORTH Company
Worth the Call. 570-5233
Midland Odessa Kerrville
www.bosworthco.com
TACLA6628C M-7769

All Western Sale

30% Off
Friday & Saturday Only!
Antiquities
New Store... New Location
Northland Court
712 W. Scharbauer
(at Ave. A)
697-6497

GET A FREE PAIR OF BRIGHTON EARRINGS
With the purchase of any BRIGHTON Necklace & Bracelet!
Merle Norman
off Loop 250 (Near Mervyn's)
694-1505

Crescent City Seafood Grill & Bar
Happy Hour: 4-8
$2.00 Well, Domestics
$3.00 House Wine, Imports
DOORS OPEN AT 11
Lunch Menu: 11-4
3303 N. Midkiff, Suite 102
Phone (432) 520-CITY (2489)

Don't Be in the Doghouse!!
Our pet baskets are filled with treats, toys, brushes, books and frames.
Gift Baskets Emporium
432-683-4737

Buy any earstrings starter kit and receive a booster set FREE!
Graham Pharmacy
Fountain & Fripperies 319 Dodson
Old Town Midland
684-5756


# Ricardo rescues us when we're hurt.

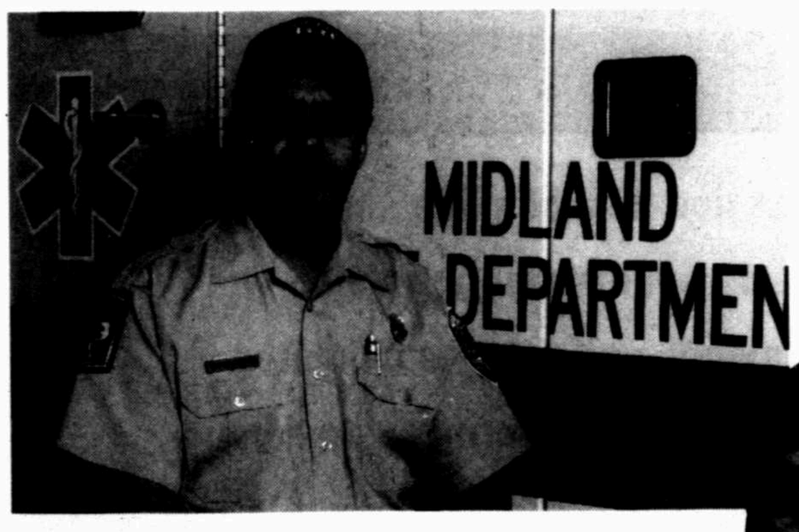


Years ago Ricardo attended the Citizens' Fire Academy and saw an opportunity. So he enrolled in the basic Emergency Medical Technician course at Midland College. In 1996 he got his EMT certification and his paramedic in 1997. After completing the Fire Academy in 1998 he joined the Fire Department and now works rescue service out of Station No. 2.

"I like the job security and the opportunity of paying back the community. I enjoy the job a lot, because it's about helping people. Midland College made it possible."

*Ricardo Campa, Firefighter/Paramedic Midland Fire Department*

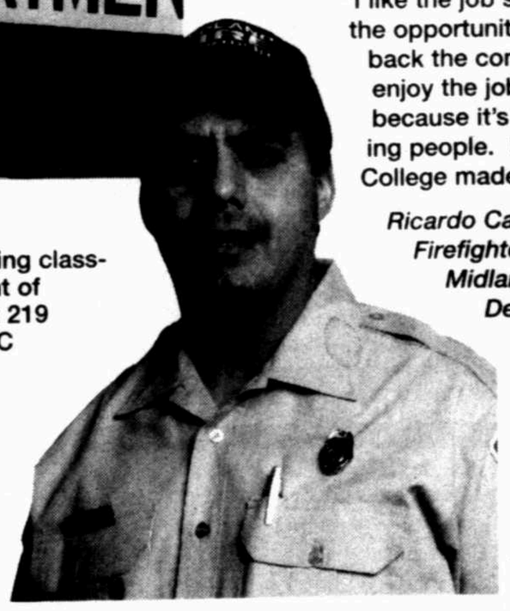

### Bursting at the Seams

Since Midland College began in 1972 with evening classes at Lee High School, it has grown to an enrollment of 6,275 in 18 buildings on a 221-acre campus. About 219 students now live on campus in residence halls. MC is now our area's largest institution, topping enrollments at Odessa College, UTPB and Howard College.

For the past five years every available classroom has been fully utilized during the peak morning and afternoon hours, and 200 classrooms are filled beyond capacity. To cope, Midland College has purchased eight portable buildings and will need more in the near future.

### Your Vote 'FOR' Is Vital

It's easy to say, "Oh, this makes such good sense, it will certainly pass—no problem!" But if you don't vote, we could miss the opportunity to build the community college we know we need. The value MC to you and me is demonstrated every time an ambulance runs, every time we need good service for our cars, our homes, or when we ride on a airplane or need an accountant. MC clearly equals value to you and me.

It's the best $41.8 million we'll ever spend.

| | |
|---|---|
| Classrooms, buildings, renovations | $33,609,239 |
| Infrastructure, water lines, physical plant & grounds, walkways | 7,685,760 |
| Broadband network, high speed fiber optic cabling, "smart" classrooms | 475,000 |
| Total: | $41,769,999 |

*You can help rescue Midland College ...*

**VOTE FOR MIDLAND COLLEGE.**

Early voting: Wed., April 20 throughTues., May 3 at the Midland County Annex, 2110 N. A Street at Scharbauer Dr., and at Midland College in the Scharbauer Student Center.

Election Day: Sat., May 7 at designated polling places.

**MC=VALUE 2 ME**

Pol. Adv., paid for by Citizens For Midland College, Robert McCleskey, Treasurer, P.O. Box 3362, Midland, TX 79702

APR 29 2005

# Traffic accident results in one woman transported to hospital

*From Staff Reports*

A Midland woman was transported to the hospital after her Chevy Impala collided with a Honda Accord Thursday afternoon near downtown Midland.

Midland Police Department Officer Kenneth Callahan said the Honda, traveling south on Big Spring Street, was attempting to make a left turn into a nearby convenience store when it struck the Impala.

The accident occurred near the intersection of West Wadley Avenue and North Big Spring Street around 4:40 p.m.

Though there were no major injuries, the woman was taken to Midland Memorial Hospital for observation. Another female traveling in the Impala accompanied the woman to the hospital.

The male driver of the Honda was cited for failure to yield the right of way.

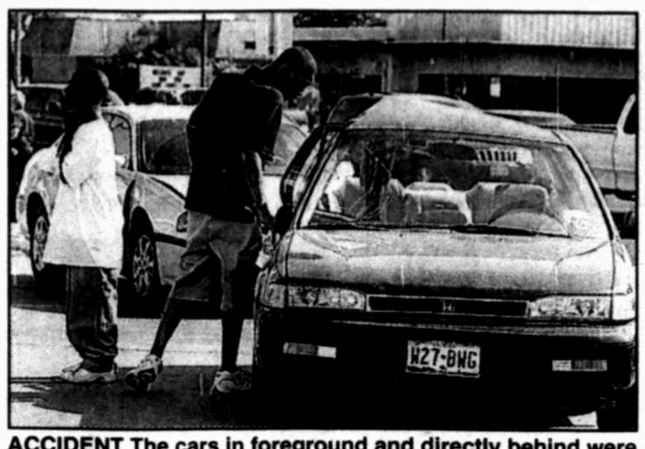

Alec Richards/Reporter-Telegram

ACCIDENT The cars in foreground and directly behind were involved in an accident Thursday afternoon on Big Spring Street near Wadley. One woman was sent to the hospital.


Spring Cleaning? Remodeling?
Donate used Windows, Cabinets, Carpet, Appliances and help build a house for Habitat.
Call 686-8877 to schedule a pick-up for the Midland Habitat for Humanity ReSTORE.

Is Back Pain Stopping You?

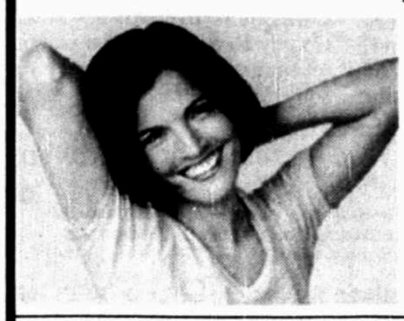

We offer relief:
• Lumbar Decompression
• Acupuncture
• Chiropractic Traditional/ Soft Touch

The DRX-9000 lumbar decompression is a non-invasive, non-surgical treatment for lower back pain, sciatic pain or disc herniation "slipped disk".

Call Now!
685-0777
FREE CONSULTATION
Terry Hamilton D.C.
drthamilton.com
2407 W. Louisiana 110 Midland

PATIO FURNITURE SALE
27 Styles In Stock
FINAL DAYS!
Homecrest • Ebel Wicker • Hanamint • Telescope • Suncoast
Open 10am Tues - Sat
Accents Unique
Fine Patio Furniture
432-522-1830

STEAKS•SEAFOOD•SPIRITS
Sedona Grill, Impeccable service and out-of-this world food added up to one unforgettable evening ... As seen in the December 2004 Issue of TexasMonthly
Sedona Grill
proudly presents the band of
J. P. Kendrick
Playing a variety of music including Soft Rock & Jazz
9 pm - 12 midnight
Saturday
9 pm - 1 am
Bring in this ad to receive 15% OFF Lunch or Dinner
2101 W. Wadley, Ste. 45
SE Corner of Garfield & Wadley
570-9600

Get two camera phones for only $9.99.

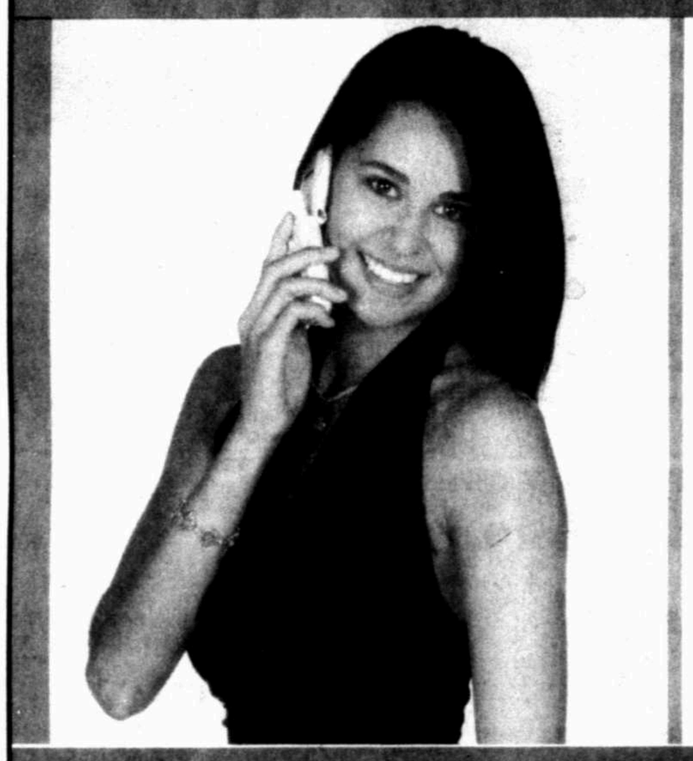

Buy one camera phone for only $9.99
GET ONE FREE
Sprint PCS Vision℠ Phone PM-8912 by Audiovox® with
• Picture phone with built-in flash
• Built-in speakerphone
• Voice-activated dialing
• High quality VGA screen
• $9.99 after $390 instant savings (Excluding Taxes)

Sprint PCS Vision℠ Phone VI660 by Samsung® with
• Vibrant, full-color screen
• Downloadable pictures, ringers, screensavers and games
Now FREE
After $180 Instant Savings (Excluding Taxes)

Act now to add a line and share minutes for only $9.95 a month, and get free unlimited calls between Sprint customers.
Available on select plans. See Below.

Why wait 12 weeks for a mail-in rebate? Get instant savings at Sprint today!

Sprint
Sprint PCS. Now, that's better.℠

Check out our new expanded coverage in Ruidoso, NM.

Sprint Store
For free delivery with phone purchase and activation
www.sprintpcs.com
1-800-480-4PCS

MIDLAND
* Midland Plaza
3001 Loop 250 North
(432) 520-3444

Midland Mall
4511 N. Midkiff
(432) 689-3499
Open Sundays

ODESSA
* Santa Fe Shopping Center
3952 East 42nd St.
(432) 550-9333

For Business Sales
1-866-356-0331
*Hablamos Español

HOBBS
Penasco Valley Telecommunications
2400 N. Grimes Suite 26B

Big Spring
* Wireless Depot
501 S. Birdwell Ln. Ste. 6
(432) 267-1631

**Taxes, surcharges (including a USF charge of 2.54% and cost recovery fees of $.65), or other fees which vary by market, not included. Surcharges are not taxes or government required charges.

Nationwide network reaches over 250 million people. Offers subject to change. Coverage not available everywhere. Offers may not be available everywhere. Subject to credit. Terms and conditions apply. See store for details. Offer ends 4/30/05. **Instant Savings:** Requires in-store purchase and activation of a new PCS phone by 4/30/05. Savings cannot exceed total purchase price of phone(s). Phones subject to availability. **Service Plan:** A nonrefundable $36 phone activation fee and $150 early termination fee apply to each line. A deposit may be required. **Sprint PCS Add-a-phone:** Available on plans $60 and higher, excluding unlimited plans. $9.95 per month for each additional line. Requires a minimum one-year Sprint PCS Advantage Agreement for each phone/line of service added ("Secondary Line"). The first phone activated on the service plan ("Primary Line") and Secondary Lines may have different Sprint PCS Advantage Agreement commitment end dates. If the Primary Line on the account is terminated prior to the expiration of the Sprint PCS Advantage Agreement of any Secondary Line, a Secondary Line must move to the Primary Line position. **Unlimited Sprint PCS to PCS Calling:** For making calls directly between Sprint PCS Phones on the Sprint Nationwide PCS Network. Unlimited Sprint PCS to PCS available at no additional cost on local calling plans and select area-wide plans. On some plans, the secondary line must pay an additional $5 per month to share Unlimited Sprint PCS to PCS calling. Subject to credit. ©2005 Sprint. All rights reserved. Sprint, and the diamond logo are trademarks of Sprint Communications Company L.P.

## AROUND THE AREA

*Compiled from staff reports*

CHESAPEAKE ENERGY

### Company to make presentation to Museum

To help celebrate the opening of its Midland Field Office, Chesapeake Energy will make a presentation to the Petroleum Museum, which the company calls the premier educational and artifact venue for the energy industry.

Officials from Oklahoma City-based Chesapeake will attend this morning's opening ceremonies at the field office, built at 2010 Rankin Highway. Among those expected are Aubrey McClendon, Chesapeake's chief executive officer, who will be joined by community and elected officials, including Texas Speaker of the House Tom Craddick.


OBSIDIAN
IT'S ALL ABOUT THE ACCESSORIES
The Boutique
Awesome Clip-on Earrings!
TRUNK SHOW | FRIDAY & SATURDAY APRIL 29 & 30

VISITING NURSES OF DEL RIO, INC.
ANNOUNCES THE OPENING OF THE PERSONAL ASSISTANCE SERVICES
* PERSONAL ASSISTANCE SERVICES
* PRIVATE PAY DIVISION
* NON-SKILLED, NON-TECHNICAL SERVICES PROVIDED IN THE HOME
TO ADULTS WHO ARE FUNCTIONALLY LIMITED IN PERFORMING DAILY ACTIVITIES.

SERVICES PROVIDED:
Bathing, Dressing, Grooming, Preparing Meals, Hair And Skin Care, Toileting, Transfer And/Or Ambulation.

HOME MANAGEMENT SERVICES SUCH AS
House Cleaning, Laundry, Changing Linens, Shopping, Errands, Accompanying Client To Medical Appointments Locally, Companion Services, Medication Reminder.

OTHER SERVICES MAY BE AGREED UPON BY CLIENT AND SUPERVISOR
Registered Nurse Supervision * Licensed By The State Of Texas
22 Years Of Home Health Experience

We value your choice to stay at home and make a commitment to enriching that experience as long as you choose it.
CALL 432-366-9670 FOR YOUR FREE CONSULTATION

FISH 'N FUN
Water Gardens & Nursery
Largest Selection of Aquatic Plants in the Permian Basin.
We build, & maintain Aquascape Ponds & Pondless Waterfalls.
We sell Aquascape Ponds & Pondless Waterfall Kits for the Do-it-yourselfer.
Ponds built to be low maintenance & look natural.
• Fountains • Aquatic Plants • Goldfish & KOI
WE ARE YOUR WATERGARDEN EXPERTS!
Worth the Drive!
11640 Westview - Odessa • 530-2410
www.fishandfun.com

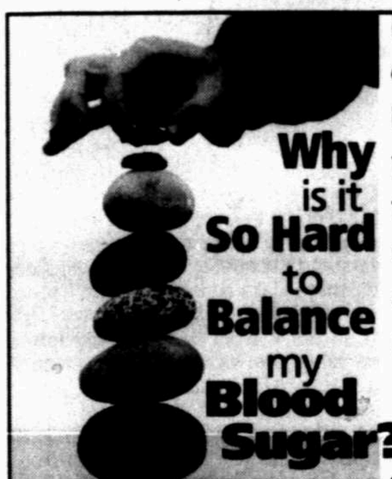

If you have type 2 diabetes and an A1C between 7 and 11%, you may be eligible for a 28-week research study of an investigational medication.
Eligible participants may receive study related tests, medications, and glucose testing supplies at no cost.
Call our number today.
Type 2 Diabetes Research Study
Diabetes Center of the Southwest
Toll Free 1-888-470-8811

BIG-BIG SAVINGS DAYS!!!
FRESH CALIF. STRAWBERRIES 2 1-LB. CTNS $3
GOLDEN BANANAS 3 LBS. $1
SPLIT FRYER BREAST 99¢ LB.
FRYER LEG QUARTERS 10 LB. BAG 39¢ LB.
ROMA TOMATOES 3 FOR $1
BONELESS NEW YORK STRIP STEAKS $5.99 LB.
BLADE CUT CHUCK ROAST $1.79 LB.
CACIQUE PORK OR BEEF CHORIZO 12 OZ. PKG. 99¢
ICEBERG LETTUCE 77¢ EA.
SHURFINE WEINERS 12 OZ. PKG. 69¢
SHURFINE BRATWURST OR BREW 'N BRAT 16 OZ. PKG. $2.99
BONELESS-NEW YORK STRIP STEAKS $5.99 LB.
NAVEL ORANGES 3 FOR $1
SHURFINE CANNED FRUIT BIG 29 OZ. CANS • FRUIT COCKTAILS • PEACHES • PEARS 5 CANS $5
PLAIN'S FRUIT DRINKS GALLON JUG 88¢
TEXAS RED GRAPEFRUIT 5 FOR $1
BLUE BELL ICE CREAM 1/2 GAL. ALL RIMS 2 FOR $7
SHURFINE SODA POP 6 PACK CANS 12 OZ. CANS 4 FOR $4
FROSTY ACRES WHITE HOMINY BIG 111 OZ. CAN $1.99
SALAD SIZE AVOCADOS 4 FOR $1
ANGEL SOFT BATH TISSUE 4 ROLL PKG. $1.00
TROPICAL MANGOS 3 FOR $1
RUSSET POTATOES BIG 15 LB. BAG 2 BAGS $3
RED RIPE WATERMELONS $3.99 EA.
KIWI FRUIT 5 FOR $1
COCA COLA, DR. PEPPER & SPRITE 12 PACK CANS 3 FOR $10
BUDWEISER BUD LIGHT COORS COORS LIGHT MILLER LITE 30 PACK CANS $18.99
YELLOW ONIONS 3 LBS. $1
TRY OUR NEW 1 HR. PHOTO LAB
HOURS 10 A.M. - 7 P.M. DAILY
BUDWEISER 8 PACK 16 OZ. CAN $7.99
DALE, JR.
SUPER MERCADO
"AN INTERNATIONAL FLAVOR STORE"
WE ACCEPT MasterCard VISA NOVUS AMERICAN EXPRESS • WIC • EBT
2208 N. BIG SPRING - MIDLAND, TEXAS - 682-2117
PHARMACY 682-9501
Our Pharmacy Takes Most Insurance Cards
PRICES EFFECTIVE APRIL 29TH-APRIL 30TH
WE ACCEPT UTILITY PAYMENTS! • Phone • Electric • Gas


APR 29 2005

# OPINION

**Midland Reporter-Telegram**

**The Editorial Board**
**Charles Spence** Publisher
**Gary R. Ott** Editor
**Terry Williamson** Editorial Writer

**News Services**
**Reporter-Telegram Washington Bureau**
**The Associated Press**
**N.Y. Times News Service**
**Hearst News Service**

## Higher prices show need for energy policy

President Bush is trying to stem the tide of high crude oil prices fueling high gasoline markups at the pump, but this is only a short-term fix, one that wouldn't be needed if we had adopted a comprehensive energy strategy years ago.

Bush met this week with Saudi Arabia's Crown Prince Abdullah, pressing that Middle East nation to pump more crude oil to ease gas prices in America.

"The crown prince understands that it is very important … to make sure that prices are reasonable," Bush told reporters before the Saudi leader arrived at his Texas ranch. "High oil prices will damage markets. He knows that. We'll talk about his country's capacity."

Saudi Arabia has outlined a plan to increase production capacity to 12.5 million barrels a day by 2009 from the current 11 million barrel limit. Saudi Arabia now pumps about 9.5 million barrels daily. If necessary, Saudi Arabia says it eventually will develop a capacity of 15 million barrels a day.

Asked whether he expected pump prices to drop, Bush said that would depend on supply and demand.

"One thing is for certain: The price of crude is driving the price of gasoline," Bush said. "The price of crude is up because not only is our economy growing, but economies such as India and China's are growing."

However, had America developed a strong energy policy in the past, such reliance on foreign oil may not have been so critical as it is now.

Bush has been urging Congress to pass his energy plan, but even the president has said it will do little to give motorists short-term relief from high gas prices. Sen. John Kerry, D-Mass., said Bush's meeting with Abdullah was a reminder of America's dependence on foreign oil. He said fewer than 5 percent of the incentives in the energy bill were devoted to developing alternative energy sources.

But Kerry and the Democrats have virtually no record to work with in the energy field and have been no more than a roadblock to any kind of energy policy. It's time for Congress to act on the side of America's best interest.

America needs more refining capacity, less governmental interference on drilling sites, more alternative energy research and development and more nuclear energy plants.

We can leave no stone unturned when it comes to the energy front. If we don't face that fact, we will wake up one morning and find our economy has outstripped the energy sources we have at our disposal and this country will then be in dire straits.

### TODAY IN HISTORY

Today is Friday, April 29, the 119th day of 2005. There are 246 days left in the year.

Today's highlight in history:

On April 29, 1945, during World War II, American soldiers liberated the Dachau concentration camp; the same day, Adolf Hitler married Eva Braun and designated Adm. Karl Doenitz his successor.

On this date:

In 1429, Joan of Arc entered the besieged city of Orleans to lead a victory over the English.

In 1861, Maryland's House of Delegates voted against seceding from the Union.

In 1862, New Orleans fell to Union forces during the Civil War.

In 1916, the Easter Rising in Dublin collapsed as Irish nationalists surrendered to British authorities.

In 1946, 28 former Japanese leaders were indicted as war criminals.

In 1974, President Nixon announced he was releasing edited transcripts of some secretly made White House tape recordings related to Watergate.

In 1983, Harold Washington was sworn in as the first black mayor of Chicago.

In 1992, deadly rioting erupted in Los Angeles after a jury in Simi Valley, Calif., acquitted four Los Angeles police officers of almost all state charges in the videotaped beating of Rodney King.

In 1996, former CIA Director William Colby was presumed drowned by authorities in Maryland after an apparent boating accident; his body was later recovered.

In 1997, a worldwide treaty to ban chemical weapons went into effect.

Ten years ago: Rescue workers in Oklahoma City continued the grim task of searching for bodies and pulling debris from the bombed-out Alfred P. Murrah Federal Building, where the remains of more than 120 of the 168 victims had been recovered.

Thought for Today: "Human beings are perhaps never more frightening than when they are convinced beyond doubt that they are right." — Sir Laurens van der Post, South African author (1906-1996).

CHARLEY REESE

## *Hollywood keeps creating mostly vulgar movies*

I watched a panel discussion on C-SPAN recently about dirty movies. They had two people who clean up videos, a movie producer and the usual academic First Amendment "expert."

Two things stood out for me.

One is that trying to clean up garbage is the wrong thing to do. Just keep it out of your house. Don't go see it. Don't buy it. Don't watch it. Mankind has lived without movies, DVDs and television a lot longer than it has lived with them. They really are not on the list of necessities.

The other was the nonsense spouted by the movie producer and the academic about preserving the integrity of the creative artist's work. Excuse me, but the tasteless, greedy vulgarians who produce 95 percent of what passes for entertainment are not artists and are not creative. Most people, for example, outgrow toilet humor and (crude) jokes by the time they finish elementary school. Most people outgrow comic books, but toilet humor, (crude) jokes and comic books seem to be the heart and soul of Hollywood "creativity" these days.

If they were truly creative and artistic, they could tell their stories without vulgarity, profanity, explicit sex and gratuitous violence. The audience does not have to watch five minutes of two people copulating for the screenwriter to let the audience know they are in love. Wit, good taste and creativity are the things missing in Hollywood. Most so-called funny movies are just a string of sketches. Most action movies are just a string of fights, car chases and explosions.

*Charley Reese's column is distributed by King Features Syndicate.*

The difference between pornography and Hollywood's products is in pornography, sex scenes are the plot, and in the Hollywood movie, sex scenes interrupt the plot.

In the old days, when Hollywood really was creative, the hero would kiss the heroine, and the screen would fade to black. The adults in the audience knew what the characters were going to do next, but they didn't have to put their hands over the eyes of their children, because it was done off-camera and left to the imagination.

For plot purposes, you need to show the audience the two people are in love, but you don't have to show them making love any more than you have to show them going to the bathroom.

In one of Humphrey Bogart's movies, he was going to pistol-whip a bad guy. He smashed a vase with his pistol and said, "Your face is going to break just like that vase." The next scene showed the bad guy holding a handkerchief to his face and making the phone call Bogie had demanded. Contrast that with the graphic and drawn-out scene in one of the Dirty Harry movies where a pimp slowly pours a can of lye down the throat of screaming, writhing prostitute.

The old way was smart business. A whole generation of children grew up going to the movies. Not so today. Except for those parents who are just idiots or uncaring, most parents know most of the Hollywood movies today are just not suitable for children. Pre-adolescent children don't need to see graphic sex or graphic violence. Whereas I as a child went to the movies several times a week, my grandchildren go two or three times a year.

As for graphic sex, if that's what you want, just buy pornography. It's plentiful and easily available, thanks to the U.S. Supreme Court. I don't want to sound prudish, but watching somebody else have sex is about as exciting as watching somebody else bowl or play chess. But if that's your thing, visit your local pornography outlet.

I don't know why Hollywood has sunk to such crass and vulgar depths. No, I do know. It's because the people in charge are crass and vulgar themselves. What Hollywood needs is a better class of people running it. But the important thing for parents to remember is there are many, many wonderful books and many wholesome activities, both indoor and outdoor. Children do not need to be parked in front of a TV set, a DVD player or a computer.

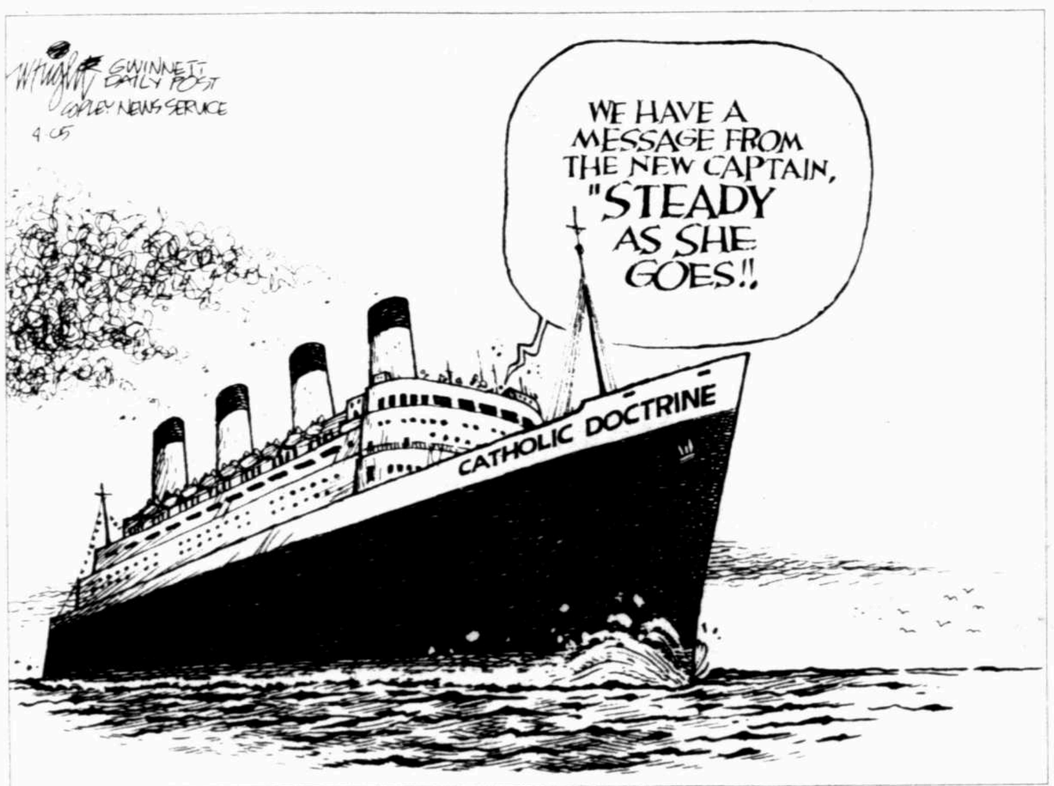


ELEANOR CLIFT & DOUGLAS COHN

## *Powell should express views on Bolton bid*

WASHINGTON — This is an open letter to General Colin Powell. You owe it to your country to step forward and share your misgivings about the character of John Bolton, whom President Bush has nominated to be ambassador to the United Nations. Bolton worked for you as undersecretary of state for arms control and international security and once said, "If the U.N. Secretariat building in New York lost 10 stories, it wouldn't make a bit of difference."

Maybe that was just colorful language, and Bolton's true mission is to shake up and reform the United Nations so it better serves American interests. His supporters say the tales of Bolton's abusive behavior toward underlings and intelligence analysts who didn't agree with him are the mark of a strong personality, and Bolton is the perfect person to take on the sclerotic world body.

General Powell, you are in an ideal position to clear up the confusion about Bolton's temperament, and tell us whether in your judgment his irascible personality exceeds the bounds for a person in power in Washington. You can help the Senate Foreign Relations committee which is considering his nomination decide whether these are innocent outbursts or Bolton used his hot temper to intimidate individuals and repress information in order to advance his ideological agenda.

We learned from press reports last week you have privately counseled at least two Republicans on the committee. Whatever you told them shattered the GOP's solidarity on the nomination and led to the impasse last week. This nomination is in your hands now. The committee gave itself an additional three weeks to investigate the charges against Bolton and determine whether they are serious enough to block his nomination. If you oppose Bolton for the U.N. job, you should stand up and say so instead of conducting a back-door whispering campaign. You're a statesman now.

This is a chance for you to redeem your reputation after four years as secretary of state where you were widely seen as excess baggage in an administration of hardline neo-conservatives. You left office with no major diplomatic victories and you allowed the White House to use you whenever it suited their purpose. You were so frozen out of the inner circle that you used to joke with friends that the president kept you in the icebox and took you out only when needed.

*Eleanor Clift's and Douglas Cohn's column is distributed by U.S. News Syndicate.*

You should have resigned the moment you realized you had been misled on Iraq's weapons of mass destruction. Your speech making the case for war to the United Nations was pivotal in getting President Bush the fig leaf of support he needed to proceed with his preemptive war. It was your credibility with the American people that made them believe Saddam Hussein's regime posed an urgent nuclear and chemical/biological threat. Without your appearance before the United Nations, the American people would never have backed Bush's risky venture. You closed the sale.

Yet when the information you had been fed proved faulty, you did nothing. Can you imagine what Adlai Stevenson, who went before the United Nations during the Cuban missile crisis, would have done if he had learned critical national security information had been exaggerated or manipulated. With so much at stake, General Powell, even your strongest admirers regret that you chose to stay on the sidelines as secretary of state rather than take action. Your service as the nation's top diplomat during the year-long build-up to war in Iraq conforms to the cynical view of a diplomat as an honest man who goes abroad to lie for his country. Speak out now and define your future role as an elder statesman whose highest duty is to country, not party. You owe us your unfiltered opinion about Bolton.

DAVE MCNEELY

## *State might consider new voting system*

The people who run elections in Texas in big counties have liked early voting enough that they'd like to try the system on election day. That's because the early voting system allows voters to vote at a number of places within their county other than their home precinct.

The fact of computers and a database allows the ballot for a particular precinct to be pulled up, regardless of where the people vote. It also saves money.

"I think there are quite a few counties that are interested in that," said Ann McGeehan, director of the Elections Division for the Texas Secretary of State.

The Texas Conference of Urban Counties has developed House Bill 758, that would allow the Secretary of State to designate a certain number of counties with the necessary computerized equipment and voting machines to use the same process on election day.

*Dave McNeely, an Austin journalist, is a longtime observer of the Texas Legislature. He can be reached at dmcneely@austin.rr.com*

Somewhere around a dozen counties are interested, including Denton, Montgomery, Travis, Lubbock and others.

Carried by House Elections Committee Chair Mary Denny, R-Denton, the bill would allow voters in counties approved by the Texas Secretary of State's office, after a public hearing in their county commissioners court, to cast their ballots some place other than their own precinct on election day, just as in early voting, and allow them to vote at whatever polling place in the county is most convenient.

"We think it's probably the future of voting in Texas, because voting has become much more complex and much more expensive," said Donald Lee, executive director of the more than three dozen counties that make up the urban counties group.

The advantage for the public, other than the ability to vote anywhere within the county, is it will save money, Lee said. Because the Helping America Vote Act requires that people with disabilities have the equipment to be able to vote in any precinct, the ability to combine some precincts into "super-sites" will allow there to be fewer of the machines necessary to accommodate those with special needs and will allow fewer, better-trained election personnel.

On the other hand, condensing, say, Harris County (Houston) precincts from close to 1,000 down to a few hundred would take a considerable effort to make sure voters understand the new system, and considerable care to make sure there aren't jam-ups on voting day.

"You don't want to create too few of these super-precincts so you don't create long lines," McGeehan said.

Dana DeBeauvoir, the Travis County Clerk (Austin), while welcoming the prospect of the new system, says it would take a lot of instruction to get voters to understand it.

"We've got some education to do," DeBeauvoir said. "'No you can't go down the street to the Methodist church where you've been voting for 30 years. You go to a new place.'"

She also warns that if the super-sites are in addition to existing precincts, there could be a potential for election fraud. Voters could vote in their home precinct, and if they are "nefarious," then go to a super-site and say they'd lost their voter certificate, and vote again.

At the same time, there would be a phase-in, if officials try to combine existing polling places and the new super-sites. That could be a real headache.

DOONESBURY

**Doonesbury** BY GARRY TRUDEAU

## OBITUARIES

(From 3A)

### Ruth Allsop Keller

Ruth Allsop Keller of Highland Village, Texas, loving wife, mother, daughter and sister, passed away on Tuesday, April 26, 2005. Ruth was born in Logan, Utah on Jan. 9, 1953, to Lew Judd and Kathryn Allsop as the third of eight children. Ruth spent her early childhood years in Arizona and Virginia. At the age of 13, her family settled in Eastern Washington state, which is where she met David R. Keller, who later became her best friend and eternal companion. Ruth graduated from Wapato High School and continued her education at Ricks College in Rexburg, ID. She graduated with an associate degree in Family Science and continued her study of Family Science at Brigham Young University. Before graduating, Ruth accepted the opportunity to serve an LDS Church mission to the Buenos Aires, Argentina South Mission, an experience she treasured all her life. After graduating from BYU, Ruth married David R. Keller in the LDS Ogden Temple on June 25, 1977. They began their life together in Midland, TX, where they remained for 18 years. They relocated to Highland Village, TX, in 1998.

Ruth lived a rich and full life, fulfilling her dream of being a wife, mother and homemaker. She cherished time spent with her husband and children. She loved traveling and camping where she enjoyed wild flowers, bird-watching and the color change of autumn leaves. Ruth developed a love of genealogy and family history. Her great sense of humor and her talents for gardening, quilting, holiday decorating and cooking blessed the lives of her family and friends daily. She was a lifelong member of The Church of Jesus Christ of Latter-Day Saints. She volunteered in a variety of youth programs, serving as a young women's leader, a youth camp leader and seminary teacher. She served as a faithful visiting teacher for 24 years. Ruth is loved and remembered for many things, particularly the motto she exemplified, "And they lived after the manner of happiness."

Ruth is survived by her husband, David R. Keller and their eight children, Kristin, Marnie Keller Lovstedt and her husband, Stephan, Rebecca, Scott, Juliann, Kathryn, Amanda and Jake. She is also survived by her parents, Lew Judd and Kathryn Allsop of Zillah, WA, and her siblings, Maurine (Nathan) Richards, Sharron Allsop-Day (Robert), Myra (Steve) Creviston, Dee (Charmaine) Allsop, Joyce (Mike) Rowley and Lew (Jana) Allsop. She was preceded in death by her brother, Garth Allsop in 1992.

Funeral services will be held on Saturday, April 30, 2005 at 2:00 p.m. in the LDS stake center chapel, 615 N. Mac Arthur, Coppell, TX. Friends may call Friday evening from 7-9 p.m. at the Dalton & Son Funeral Home, 1550 N. I-35E, Lewisville, TX and at the LDS stake center chapel on Saturday, April 30 at 12:00 noon. Interment will be at the Zillah, WA cemetery on Monday, May 2, 2005.

Catch Gary Ott's column on Sundays

Gary Ott

# Second part of Greenwood Idol runs Saturday

*From Staff Reports*

The second part of Greenwood Idol, a talent competition for students, will take place Saturday at the Greenwood Elementary School Auditorium.

The first act is scheduled to go on at 6 p.m. Competitions will be held for junior high and high school students.

Admission to the event is $4 for adults and $2 for students/children. Kids younger than 5 are free.


CALICO CORNERS
is coming to Midland for a 1-day fabric show
Friday, April 29th
11a.m. - 6p.m.
at
TJV Designs
2200 W. Wadley #14 • Oak Ridge Square
686-7477
Come see all the new selection of fabric including Sunbrella®

Which is you.....
.....and which is your financial advisor?

If you don't like the answer give me a call: 682-0326
Jim Cosner
Helping Conservative Investors for over 15 years
Registered Principal offering securities through National Planning Corp., Member NASD, SIPC

DOCTOR'S WEIGHT CONTROL CENTER
DOLLY P. DOCTOR, M.D., P.A.

Board Certified in Internal Medicine
(American Board of Medical Specialties)
Board Certified in Bariatric Medicine
Practicing Internal Medicine and Bariatrics
A Physician supervised, comprehensive, individualized Weight loss program
Improve your arthritis, blood pressure, diabetes, cholesterol levels with scientifically and medically proven programs.
For telephone consultation and appointment call
686-9999
2114 W. Tennessee, (at Garfield & Tennessee)
Midland

We've Raised THE BAR

2005 STANFORD 10 Achievement Test Series
MEDIAN GRADE EQUIVALENT

| | Total Reading | Total Math | Complete Battery |
|---|---|---|---|
| Grade 1 | 2.3 | 2.2 | 2.2 |
| Grade 2 | 3.5 | 3.3 | 3.6 |
| Grade 3 | 4.9 | 5.7 | 5.1 |
| Grade 4 | 6.2 | 7.2 | 7.0 |
| Grade 5 | 6.8 | 7.8 | 7.1 |
| Grade 6 | 8.1 | 7.1 | 8.6 |
| Grade 7 | 10.1 | 9.7 | 9.9 |
| Grade 8 | 11.2 | 12.4 | 12.4 |

* The numbers represents a grade level and a month. For example, first grade's complete battery number shows the students performing at the second grade level in the second month (2.2).

Join families and educators who are committed to giving children the best education possible.

We are proud of our students!

St. Ann's School
2000 W. Texas
Midland, Texas 79701
684-4563
www.stanns.us

SUDDENLY, WOW IS AN UNDERSTATEMENT.

2005 GMC ENVOY

$2,000 CASH BACK
+$1,000 HOT BUTTON BONUS
$3,000 TOTAL CASH BACK*

$2,500 CASH BACK
+$1,000 HOT BUTTON BONUS
$3,500 TOTAL CASH BACK*

2005 GMC SIERRA 1500 CREW CAB

2005 GMC YUKON

$3,000 CASH BACK
+$1,000 HOT BUTTON BONUS
$4,000 TOTAL CASH BACK*

GMC hotbutton
PUSH THE HOT BUTTON AT ANY PARTICIPATING GMC DEALER FOR YOUR CHANCE TO WIN ONE OF A THOUSAND GM VEHICLES.**

SEE THE PROS AT YOUR LOCAL GMC DEALERS

WE ARE PROFESSIONAL GRADE.® | GMC

*Residency restrictions apply. Take delivery by 5/2/05. See dealer for details.
**NO PURCHASE NECESSARY. A PURCHASE WILL NOT INCREASE YOUR CHANCES OF WINNING. NO TEST DRIVE OR SALES PRESENTATION REQUIRED. Void in Puerto Rico and where prohibited. Program ends 5/31/05. Open to legal residents of the 50 United States and D.C., 18 or older, with a valid U.S. driver's license. GM employees, dealers, and dealership employees are not eligible. Only one game play per person. Odds of winning: 1:3,000. One thousand (1,000) 2006 GM vehicles will be awarded. Makes and models vary, with MSRP ranging from $11,910 to $63,966. Subject to complete Official Rules available at participating dealers or at gm.com/hotbutton. Sponsor: General Motors Corp., 100 Renaissance Center, Detroit, MI 48265-2000.
©2005 General Motors Corp. All rights reserved. Envoy, Sierra, Yukon, GMC and GMC logo are registered trademarks of General Motors Corporation.


APR 29 2005

# MDC board reviews low unemployment rates today

*From Staff Reports*

Midland Development Corp. board members today will review monthly reports indicating Midland County's unemployment rate dropped from 4.8 percent in March 2004 to 4.1 percent in March this year.

In the 8:30 a.m. session in the City Hall basement conference room, directors will be told the county had a civilian work force of 64,693 last month with 62,040 people working and 2,653 seeking employment.

Reports showed a 63,813-member work force last year with 60,775 employed and 3,038 looking for work.

In other business, the board will conduct an executive session to review business prospects and possible incentives they could offer, although such discussions are usually not followed by a news announcement.

The MDC Sites and Facilities Committee will make its monthly report on possible project-related properties and infrastructure. The Midland Chamber of Commerce will deliver its economic development activity report while general development initiatives also are reviewed.

International business development possibilities will be discussed and a report considered on MDC's comprehensive advertising and marketing program.

## AROUND THE AREA

*Compiled from staff reports*

AMERICAN RED CROSS

### Southwest chapter needs help to provide for victims

The American Red Cross of Southwest Texas needs your help to continue to provide emergency food, clothing and shelter for victims of local disasters.

The Red Cross of Southwest Texas serves 26 West Texas counties and does not receive any federal assistance.

For more information, call (432) 570-6161, (432) 332-5641 or (800) 219-2154.

LOCAL GOVERNMENT

**CITY COUNCIL**
2nd and 4th Tuesday 10 a.m.
Council Chambers City Hall
300 N. Loraine

**MIDLAND CENTER ADVISORY BOARD**
4th Monday Noon
Midland Center
105 N. Main

**PARKS AND RECREATION COMMISSION**
1st Tuesday 11:30 a.m.
location to be determined, call: 560-2200

Unspoken Words
There are many ways to show affection, but this sign is universal... it silently says I Love You. This sign is formed by extending the thumb, index and little fingers of the right hand. With the palm forward, the hand is directed toward the intended person. An unusual gift that will always be cherished as a silent reminder of your true feelings. Designed and crafted by J & C Ferrara.
Made in the U.S.A. J & C Ferrara Co., Inc. ©
Sterling Silver starting at $39
Also available in 14kt Gold
Gift card with each purchase saying "I LOVE YOU"
Occasions FINE JEWELRY
4610 N. Garfield • Ste. D-2 • Midland, TX
684-0510

The Experience of a Lifetime
The Ninth Symphony
Ludwig von Beethoven
Sunday, May 1, 2005 • 7:00 p.m.
First Presbyterian Church
Midland, Texas
Free Admission; 684-7821
featuring: Angela Dilkey, soprano
Pamela Elrod, mezzo-soprano
Joe Dan Harper, tenor
Jeff Monette, baritone
Accompanied by Members of the Midland-Odessa Symphony Orchestra
Conducted by
Gregory M. Pysh

Associated Massage
$30.00 Reg. $40.00
First massage OR first gift certificate
2407 W. Louisiana, Ste. 102 • 687-1493

Airbrush Tanning
returns to
In Thyme Skin Care
111 N. C 685-1995

U.S. Flight Academy
We Know Flight Training.
www.usflightacademy.org
U.S. Flight Academy LaserGrade
USAviation.com

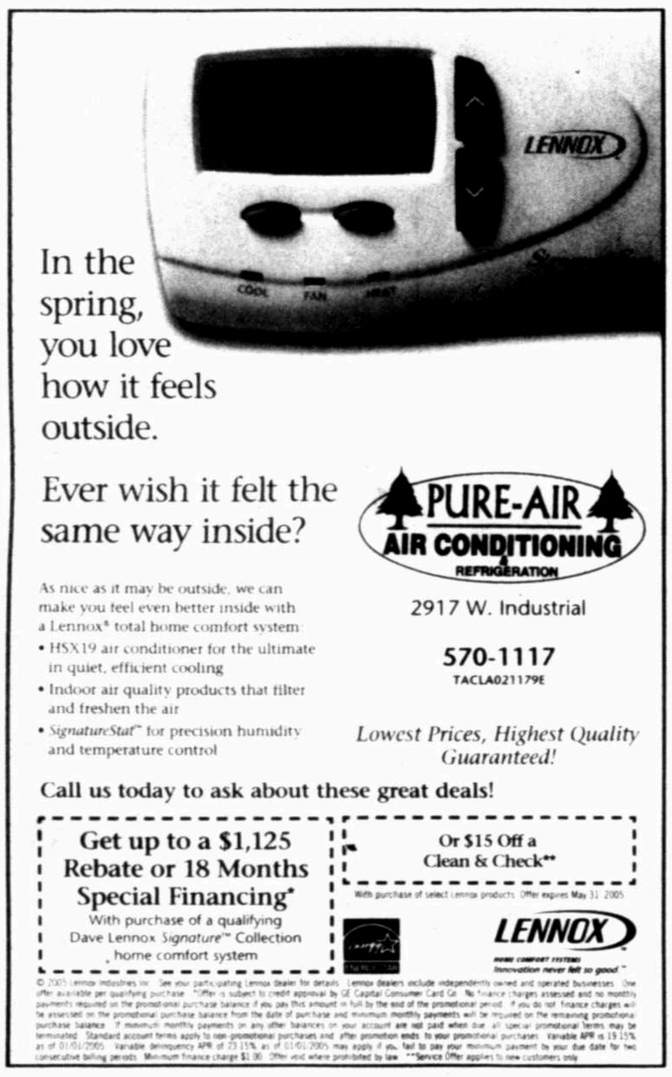
In the spring, you love how it feels outside.
Ever wish it felt the same way inside?
PURE-AIR AIR CONDITIONING & REFRIGERATION
2917 W. Industrial
570-1117
TACLA021179E
As nice as it may be outside, we can make you feel even better inside with a Lennox® total home comfort system:
• HSX19 air conditioner for the ultimate in quiet, efficient cooling
• Indoor air quality products that filter and freshen the air
• SignatureStat™ for precision humidity and temperature control
Lowest Prices, Highest Quality Guaranteed!
Call us today to ask about these great deals!
Get up to a $1,125 Rebate or 18 Months Special Financing*
With purchase of a qualifying Dave Lennox Signature™ Collection home comfort system
Or $15 Off a Clean & Check**
With purchase of select Lennox products. Offer expires May 31, 2005.
LENNOX
Innovation never felt so good.™
© 2005 Lennox Industries Inc. See your participating Lennox dealer for details. Lennox dealers include independently owned and operated businesses. One offer available per qualifying purchase. *Offer is subject to credit approval by GE Capital Consumer Card Co. No finance charges assessed and no monthly payments required on the promotional purchase balance if you pay this amount in full by the end of the promotional period. If you do not, finance charges will be assessed on the promotional purchase balance from the date of purchase and minimum monthly payments will be required on the remaining promotional purchase balance. If minimum monthly payments on any other balances on your account are not paid when due, all special promotional terms may be terminated. Standard account terms apply to non-promotional purchases and after promotion ends to your promotional purchases. Variable APR is 19.15% as of 01/01/2005. Variable delinquency APR of 23.15% as of 01/01/2005 may apply if you fail to pay your minimum payment by your due date for two consecutive billing periods. Minimum finance charge $1.00. Offer void where prohibited by law. **Service Offer applies to new customers only.

Save up to $1000
Never been a better time to buy a Carrier
FREE! Repair Estimate $60 Value
ATech AIR CONDITIONING & HEATING 561-5154
$1000 COOL CASH
ATech AIR CONDITIONING & HEATING
Call Now! 561-5154
Carrier
Turn to the Experts
4411 W. Illinois Ave.
Lic# TACLB015527E

The Mother's Day Phone Sale
It's Mother approved
HURRY IN TO CINGULAR TODAY.
The perfect gift idea.
NOKIA 3120
FREE
after $40 mail-in rebate with 2-year service agreement.
SAMSUNG e317
$49.99 BEST PRICE EVER!
after $50 mail-in rebate with 2-year service agreement. Phone price before rebate is $99.99.
MOTOROLA RAZR
$299.99 BEST PRICE EVER!
with 2-year service agreement.
EXCLUSIVELY FROM CINGULAR
ULTRA-THIN CAMERA PHONE
BLUETOOTH® WIRELESS TECHNOLOGY CAPABLE
NEED MORE REASONS TO CHOOSE CINGULAR?
GET UNLIMITED CALLING TO 50 MILLION PEOPLE with mobile to mobile. Available on select plans.
ONLY CINGULAR HAS ROLLOVER*. The fairest value in wireless.
cingular
Cingular named "2005 Carrier of the Year" by Wireless Week.
CALL 1-866-CINGULAR / CLICK WWW.CINGULAR.COM / C'MON IN TO A STORE

Midland Sales Locations
Shop by phone for delivery, call 888-333-2355. For a business to business sales representative, call (432) 520-1841.
4400 N Midland Dr., (432) 520-1800†^
Odessa Sales Locations
4937 E 42nd St., (432) 550-1500†^
Premier Agents
Midland 1915 W County Rd., (432) 332-5800†
4511 N Midkiff/Midland Park Mall, (432) 694-6002†
5115 W Wadley, (432) 694-5992
Authorized Agents
Fort Stockton American Energy, 409 N Main (432) 336-7575
American Energy, 205 E 7th, (432) 336-5655
Midland RadioShack, 3300 W Illinois (432) 689-7129
RadioShack, Midland Park Mall
4511 N Midkiff, (432) 697-7971
Odessa RadioShack, 4102 E 42nd St
Music City Mall, (432) 362-6348
RadioShack, 100 Wal-Mart Ct., (432) 333-3799
RadioShack, 8th & Grandview (432) 332-9322
Authorized Retailers
BEST BUY RadioShack. WAL*MART
^ Cingular Company Owned Store
† Open Sunday
*Cingular also imposes monthly a Regulatory Cost Recovery Fee of up to $1.25 to help defray costs incurred in complying with State and Federal telecom regulation; a gross receipts surcharge; and State and Federal Universal Service charges. These are not taxes or government-required charges.
Coverage not available in all areas. See coverage map at stores for details. Limited-time offer. Other conditions and restrictions apply. See contract and rate plan brochure for details. Up to $36 activation fee applies. Phone price and availability may vary by market. Early Termination Fee: None if cancelled in first 30 days; thereafter, $150. Some agents impose additional fees. Billing: Usage rounded up to the next full minute or kilobyte, at the end of each call or data session, for billing purposes. Nights and Weekends: 9 pm to 6 am Mon - Fri; weekends 9 pm Fri to 6 am Mon. Rebate: Allow 10-12 weeks for rebate check or credit. Must be customer for 30 consecutive days. Must be postmarked by 6/7/05. Cingular Nation: Cingular reserves the right to terminate your service if less than 50% of your usage over 3 consecutive billing cycles is on Cingular-owned systems. Customer must (1) use phone programmed with Cingular Wireless' preferred roaming database; (2) have a mailing address and live in the area in which subscription is made. Domestic calls only. Airtime charges apply. No additional roaming charges for calls originating within the 50 United States. Rollover Minutes: Unused Anytime Minutes expire after the 12th billing period. Night and Weekend and Mobile to Mobile minutes do not roll over. Unlimited nationwide mobile to mobile available with plans starting at $39.99 with 1-year agreement. ©2005 Cingular Wireless. All rights reserved.

# REVIEWS & PREVIEWS

INSIDE
Movies 3B
DVDiva 5B

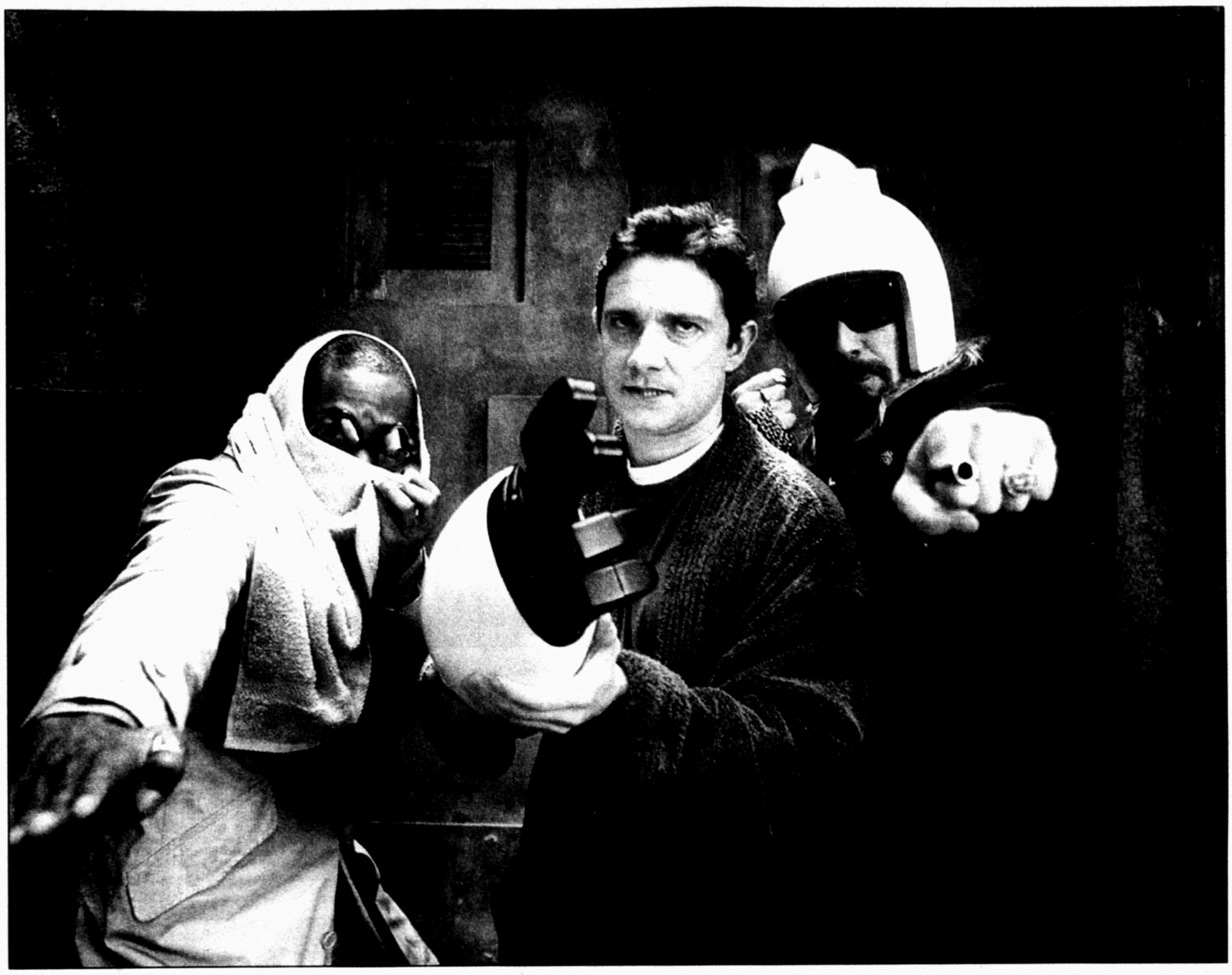

APR 29 2005

## *out of this* WORLD

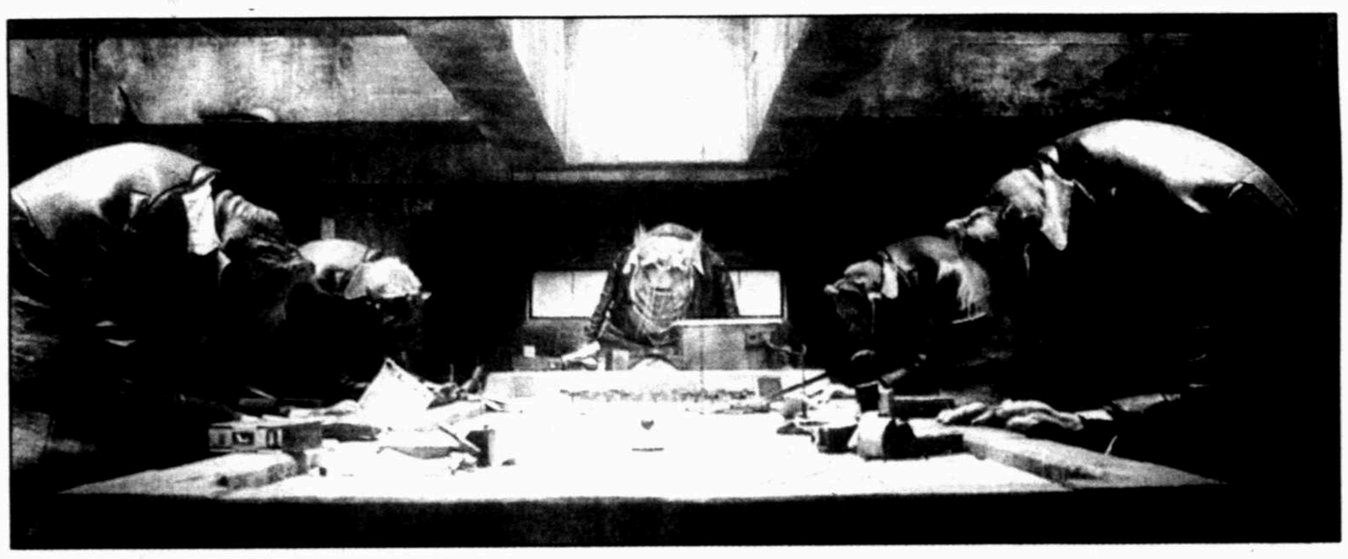

## 'Hitchhiker's Guide' is entertaining, futuristic 'Gulliver's Travels'

**By Jack Garner**
*Gannett News Service*

If the whole "The Hitchhiker's Guide to the Galaxy" thing passed you by and you've never read the books, heard the BBC radio serial or saw the English TV series, you can still enjoy this romp through space.

**"The Hitchhiker's Guide to the Galaxy"**
Rated PG
110 minutes
★★★☆

It's a world that blends elements of "Dr. Who" low-rent sci-fi with the satirical genius of Monty Python.

The film is based on the first of the various Douglas Adams books, and tells of "the most extraordinary space adventure" of "the most ordinary man in the world." It also answers man's greatest riddle — the meaning of life. (It's 42. Don't ask.)

As the film opens, Arthur Dent (Martin Free-

Please see **FILM**/2B

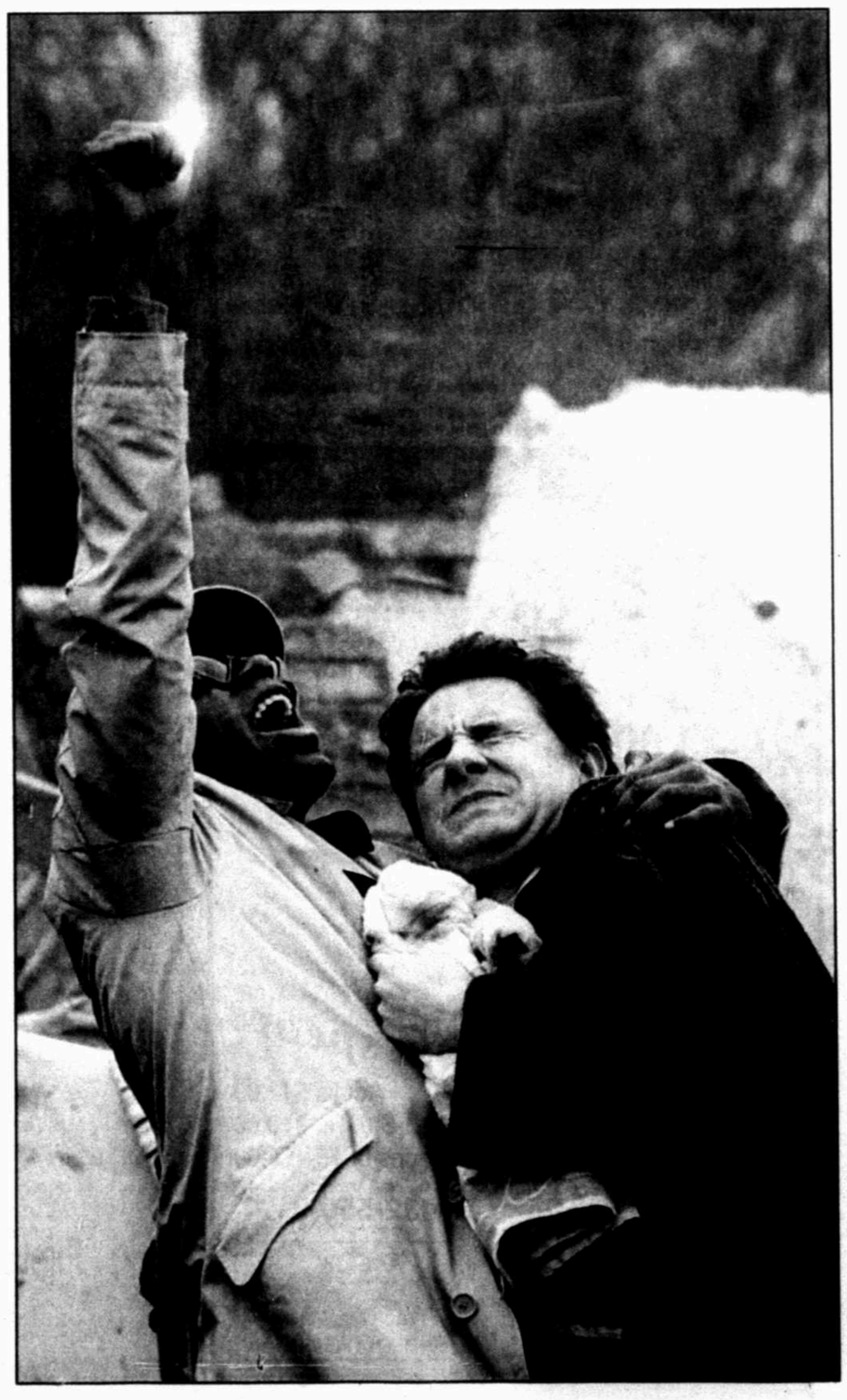

## Whimsical 'Hitchhiker's Guide' in for landing after two-decade journey

*Hearst News Service*

NEW YORK — True to its rambling nature, the movie version of "The Hitchhiker's Guide to the Galaxy" had to hitch a ride from friends and strangers for the final leg of a two-decade journey.

The "Hitchhiker's Guide" is a freewheeling comic science-fiction adventure that already has spawned a radio play, five books and a miniseries. In a whimsical, inventive style some fans compare to "Monty Python's Flying Circus," author Douglas Adams tackled the meaning of life, the evils of bureaucracy and digital watches and the role of mice in the origin of the Earth (much bigger than you might suspect), among many other topics.

Adams, who saw humor in all aspects of creation and built a rabid multimedia cult following because of it, died suddenly of a heart attack in 2001 with his dream of seeing "Hitchhiker's Guide" on the big screen unfulfilled.

During his life, that failure had affected Adams like a black hole, said his former business partner, Robbie Stamp.

"He found it very difficult to escape its gravitational pull," Stamp said. "It stopped him from doing a lot of the other very creative things he was capable of doing.

"It made him very, very sad that it didn't. It really bugged him."

With Stamp's help, Adams' dream is being realized belatedly as a teapot-shaped spaceship piloted, sort of, by wacky galactic President Zaphod Beeblebrox (Sam Rockwell) finally docks at a multiplex near you.

Also on board are a perennially depressed robot, Zaphod's traveling companion Trillian (Zooey Deschanel), Zenlike space veteran Ford Prefect (Mos Def) and befuddled Englishman Arthur Dent (Martin Freeman), who has just lost his home, not to mention his planet, and is desperately in need of a spot of tea.

The movie mirrors the plot of the first "Hitchhiker" book, which follows Ford and Arthur after they hitch a ride on a spaceship just before the Earth is demolished to make way for an interstellar express route.

Adams introduced the world to the "Hitchhiker's Guide's" odd, inspired mix of sci-fi adventure, comedy and pondering about the meaning of life in a weekly BBC radio play in 1978.

The first novel followed a year later. A BBC TV series expanded the cult following shortly thereafter. That grew into four more "Hitchhiker" novels, the last being "Mostly Harmless" in 1992.

The "Hitchhiker" universe expanded like a starburst, eventually involving computer games, a Web site and even a line of signature towels, which fans know can come in pretty handy during intergalactic travel.

Adams was still alive when movie rights were bought the first

Please see **GUIDE**/2B

SCI-FI COMEDY "The Hitchhiker's Guide to the Galaxy" opens today at Tall City 10.

# GUIDE

(From 1B)

time, only to be rejected later.

Tides shift quickly in the movie industry. What's impossible yesterday may be quite doable today. "Men in Black" in 1997, its 2002 sequel and "Galaxy Quest" proved there was an audience for a blend of comedy and sci-fi adventure.

The "Hitchhiker's Guide" feature film didn't jell completely until screenwriter Karey Kirkpatrick entered the picture. Kirkpatrick had built a reputation for handling funny, offbeat material in his screenplays for "James and the Giant Peach" and "Chicken Run."

He was handed the keys to the franchise, so to speak, when he was granted access to Adams' computer hard drive.

"For me, 'Hitchhiker's' was not a book adaptation. It was a rewrite of a screenplay," Kirkpatrick said. "I had Douglas' last script before he died. He'd been writing variations of this script for 20 years."

As dazzling and funny as the characters and situations were, though, it wasn't a standard, or even completely workable, screenplay.

Adams added some material to the screenplay that hadn't appeared in the book, and Kirkpatrick included it in the final screenplay. So even fans who have memorized the "Hitchhiker's Guide" can look forward to some new stuff: a pivotal point-of-view gun — once zapped, you understand the shooter's point of view; a planet on which anyone with an idea gets a paddle-slap in the face from out of nowhere; and a character named Humma Kavula.

Played by John Malkovich, Kavula is human from the waist up, but moves about on golden metallic tentacles.

Unlike Kirkpatrick, director Garth Jennings was familiar with the material. He grew up watching "The Hitchhiker's Guide" on TV and had devoured the novels since he was 9.

Jennings and Nick Goldsmith, a "Hitchhiker's Guide" producer, are partners in Hammer and Tongs, a highly regarded British music video and TV commercial production house. They were in the process of putting together another feature film when the offer came to read the "Hitchhiker" script.

It was, to put it simply, a mind-blowing opportunity for a potential first-time feature director.

"The prospect of doing something that we had grown up loving was rather daunting," Jennings said.

Once he took a look at the script, though, the words looked awfully familiar and enticing.

"It was Douglas' draft," he said. "Karey had worked it out. It was just too wonderful to worry about anymore. Once you start thinking about how you would make a Vogon, you just suddenly get swept away with it."

Vogons, for those without a handy Hitchhiker's Guide, are large, nasty, rumpled and callous creatures who work in Galactic Civil Service. They were the ones who blew up Earth. And they recite the worst poetry you'll ever hear.

They're also wonderfully creative creatures, courtesy of Jim Henson's Creature Shop. Jennings preferred that approach to the now more common computer-generated characters and actors performing in front of green screens.

"I was much happier having the elements to the scene in the shot," he said. "You have the set and the creatures and the actors. Then you know if it's funny or not. It's really difficult to know if you've just got a tennis ball and a stick and think, 'Well, we'll add that later.'"

The relatively old-fashioned approach was truer to the spirit of the "Hitchhiker's Guide."

"I just thought it would be a real shame to do it in a way that would look as if it was trying to compete with 'The Matrix' or whatever is the most current big special-effects bonanza," Jennings said. "'Hitchhiker's' was never about trying to be flashy. It was always funny and inventive and imaginative and this great sense of wonder.

"We wanted to make it much more fun and playful. Like the old 'Star Wars' films where it really was there. It really was Jabba the Hutt sitting there, and it's great."

# FILM

(From 1B)

man) is having a bad day. He's awoken to discover his home is about to be bulldozed to make way for an expressway ramp. Just as he lies down in front of the bulldozers as a protest, he's visited by his strange friend Ford Prefect (Mos Def), an alien who has been posing as an actor. Prefect has tried, to no avail, to tell Arthur he's really an alien from another world. Now, Arthur's going to discover it's true.

Prefect and Arthur Dent beam themselves to safety onto a hovering spacecraft just in time. It seems our planet was also about to be destroyed, to make way for an intergalactic highway. Once in space, Arthur encounters an assortment of oddball creatures, some are scary, most are funny, some threaten, others help, but all are very strange. Like a futuristic Gulliver, Arthur is pushed and pulled through a variety of events and challenges that assault his regular, dull ideas of what's important in life. Heck, Arthur even finds time to fall in love with a bespectacled lass named Trillian (Zooey Deschanel). However, she's in a relationship with Zaphod (Sam Rockwell), the two-headed, three-armed, dumb-as-a-post head of the galaxy.

Further enlivening things are the delightful Bill Nighy, as the bemused planet designer, and John Malkovich, as an intergalactic religious cult leader (a new character created for the film by Adams, just before his death in 2001). Alan Rickman is the voice of Marvin, a very depressed robot. Rickman gets more hilarious mileage out of his voice than most actors get with everything.

The film's special effects aren't very special, but they perfectly match the saga's bargain-basement aura. And you have to love that the Henson's Creature Shop modeled the giant Vogons (the boring bureaucrats of the universe) on the Charles Laughton version of "The Hunchback of Notre Dame."

Director Garth Jennings makes an impressive and very amusing directorial debut. Heck, it may even inspire some viewers to check out the books so they can hitch a ride for themselves.

## WHO'S WHO

You can't tell the Magathereans from the mice without a scorecard. For those who have successfully avoided all incarnations of "The Hitchhiker's Guide to the Galaxy" in the past 25 years, here's who's who.

**Arthur Dent (Martin Freeman)** Earthling, wimp, hero. Wants a date with Trillian, a nice cup of tea and his planet back, in that order.

**Ford Prefect (Mos Def)** Alien from somewhere near Betelgeuse, travel writer and stringer for "The Hitchhiker's Guide." Arthur's best friend, partial to stout, towels, Pan Galactic Gargle Blasters.

**Zaphod Beeblebrox (Sam Rockwell)** Two-headed, three-armed president of the galaxy, he has kidnapped himself aboard the Heart of Gold. Not quite as irresistible to women as he believes.

**Trillian (nee Tricia MacMillan) (Zooey Deschanel)** Plucky earth woman who yearns to travel to far-off places and gets rather more than she bargained for. Torn between idiotic (but cute) Zaphod and sweet (but dense) Arthur.

**Slartibartfast (Bill Nighy)** Ancient Magatherean planet designer, he had a hand in the creation of Earth. In fact, he won an award for the fjords.

**Marvin the Robot (Warwick Davis/voice of Alan Rickman)** Terribly despondent android but if you had a brain the size of a planet and were relegated to light household chores, wouldn't you be?

**Humma Kavula (John Malkovich)** Zaphod's political rival and religious cult leader of the planet Viltvodle, whose people believe the universe was created when God sneezed and are awaiting the coming of the Great White handkerchief.

**—The Boston Globe**

Gospel recording artist
Del Way
will be ministering at
Calvary Assembly of God Church
this Sunday evening,
May 1st at 6:00 PM
Del and his wife Cindy, host the popular TBN show *"By the Way"*.

*The Church is located on the corner of Florida and Johnston.*

DEL WAY
9 John 2

Oasis Comedy Club
April 29-30th-Comedy Central's
JIM HOLDER
May 6-7th
LATINO'S LOCOS COMEDY JAM
May 13-14th
HYPNOTIST LEROY WILLIAMS
Hypno Bro.
Inside MCM Elegante- Odessa
Tickets available in Midland @ Caldwell Music and Trendy T's as well as in Big Spring @ All District Screen Printing in Odessa @ MCM Elegante Front desk.
432-366-LAFF (5233)

GUN & KNIFE SHOW
Trademark®
Guns, Knives, Ammo, Aces, Books, Jewelry
MIDLAND CENTER
Downtown Midland
Apr. 30 & May 1
OPEN Sat. 9-5 Sun. 10-5
THE TEXAS GUN & KNIFE
"Early Bird Special"
2 adults for the price of 1 first hour each day
EXHIBITORS CONTACT: DON HILL
126 CEDAR KNOLL, KERRVILLE 78028 (830) 257-5844
www.texasgunandknifeshows.com

Invest One Hour of Your time to HONOR Your Lifetime

Put your end-of-life care choices in writing so that your family can honor you when you can no longer speak for yourself. Truly a gift for you and your loved ones!

Choose any day between Monday, April 25th and Saturday April 30th
Advanced Directive Workshop
1:00 — 2:00 pm
at Rays of Hope Children's Grief Centre
900 West Wall

These workshops are offered free to the community by HospiceMidland and the Midland Reporter-Telegram

Call Vicki Jay at 684-5437 or Ron Ellison at 682-2855 for more information

The Globe Theatre
2308 Shakespeare Rd. Odessa, Texas
presents
The Taming of the Shrew
Directed by Kathryn Graybill
by William Shakespeare
April 22, 23, 20 & 30 at 8:00 PM — Adults $12.00
April 24 & May 1 at 2:30 PM — Stu./Sr. $10.00
Groups of 15+ $8.00
Phone 432-332-1586 or 432-550-3177
NewsWest KWES-TV
OCA&H Odessa Council for the Arts & Humanities
ODESSA AMERICAN

# Producers grappling with time, taste, tone of upcoming flood of Sept. 11 projects

**By David Halbfinger**
*N.Y. Times News Service*

LOS ANGELES — Appropriately enough, the first in an expected wave of movies and television projects explicitly about the trauma of 9/11 will make its debut in New York Friday at the Tribeca Film Festival, which itself was started to bring a measure of financial and psychic relief to Lower Manhattan months after the attacks.

But the new picture, "The Great New Wonderful," is anything but explicit.

Crashing jets, falling towers, Islamic terrorists and fleeing workers are nowhere to be seen. Instead the inexpensively made movie, which stars Maggie Gyllenhaal, Tony Shalhoub and Olympia Dukakis, zeroes in on a handful of New Yorkers a year after the attacks as they struggle to cope with emotions — grief, rage, helplessness — that seem inexplicable and have no obvious outlet.

The director, Danny Leiner — known for the stoner movies "Dude, Where's My Car?" and "Harold and Kumar Go to White Castle" — says he set out not to make a film about 9/11, but to show he had more up his sleeve than broad comedy.

A Brooklyn native, he says he also wanted to make a film in his hometown. And when Leiner began putting together a script about angst-ridden New Yorkers with the playwright and actor Sam Catlin in the spring of 2002, "9/11 was just there," he said. "It was around us. And it was hard to think of New York without bringing that into the mix."

Close behind "The Great New Wonderful" — an independent production that does not yet have a commercial release date — Hollywood producers are pursuing several sweeping projects that seek to harness directly the full dramatic potential of the cataclysmic Sept. 11 story: its antecedents and causes, its horrors and its aftermath.

NBC and ABC are locked in a footrace to produce the first miniseries based on the Sept. 11 commission's report. Columbia Pictures has optioned "102 Minutes," the account of the struggle for survival inside the World Trade Center by Jim Dwyer and Kevin Flynn, reporters for The New York Times. Universal Pictures is developing a screenplay about the last two Port Authority police officers pulled from ground zero alive. And the producer Scott Rudin has hired a screenwriter to adapt Jonathan Safran Foer's novel "Extremely Loud and Incredibly Close," told from the point of view of a precocious 9-year-old whose father was killed in the attacks.

In nearly every case, the producers and others involved say though they are tripping over one another to be first into production, they are taking plenty of time to grapple with unusually difficult questions about timing, taste and tone:

Are Americans ready yet to watch, let alone pay to watch, a re-enactment of some of the most searing events in their lives? When will enough time have passed? How do you make use of the stories of the victims and survivors without being seen as exploiting them?

Then there is perhaps the most basic creative dilemma: Do you show the airplanes crashing into the twin towers? On this, there is unanimous reluctance.

"It's too much," said Stacy Sher, a producer of the Universal project. "We're not ready for that yet."

"Ultimately, that's probably a decision that doesn't get made till the last second," said David Nevins, president of Imagine Television and executive producer of NBC's Sept. 11 miniseries.

"The plan is to never show the planes hitting the building," said Michael De Luca, a producer of "102 Minutes."

De Luca, who said his project was probably years away from being made, said it would be confined, as was the book, to the stories of people inside the World Trade Center in the minutes before and the hours after the attacks. (The New York Times, as a partner in Times Books, retains a quarter-interest in the screen rights to the book.)

"My courage has never been tested like that," De Luca said. "It may never be, but I read that book and thought, God, I hope if I'm ever faced with anything like that, I'd have the courage of those people. Those are ordinary people, not people trained to exhibit grace in the face of extraordinary disaster."

At Universal, Sher and her partner, Michael Shamberg, the team behind "Erin Brockovich" and many other films, are making a more narrowly focused Sept. 11 story they describe as a fairly conventional rescue film. "Think 'Saving Private Ryan' and 'Apollo 13,'" Shamberg said. The story is about five police officers, two of whom were killed instantly when the south tower collapsed while a third died because he would not abandon his colleagues; the survivors endured fireballs and worse until a volunteer rescue worker heard one of them banging his handcuffs on a pipe.

Like De Luca, Shamberg said his film would be scrupulously accurate. "We learned on 'Erin Brockovich' what you make up is never as good as what happened in real life," he said. "We're aiming very high: that we can tell a true story that moves people, and that entertains people."

Sher said when she and Shamberg acquired the rights to the stories of the survivors, Will Jimeno and John McLoughlin, "we weren't sure anybody was ever going to be ready" for a movie about the Sept. 11 attacks.

Among the television networks, meanwhile, both ABC and NBC are pursuing mini-series based on the Sept. 11 commission's exhaustive report, in hopes of getting on the air in the next 18 months. Both insist they will steer clear of a political point of view — "We're trying to be as objective as one can in a medium that is by definition subjective," said Marc Platt, executive producer of the ABC project — while still aspiring to have an impact on everything from attitudes toward Arabs and Muslims to domestic security and emergency preparedness.

Brian Grazer, co-chairman of Imagine Television, which is producing the NBC miniseries — and which has hired The Times as a consultant — said he hoped it would do for Muslims what Wolfgang Petersen's film "Das Boot" did for World War II-era Germans.

"Every approach prior to that was, the Germans were horrible," he said. "He humanized them, because they are human. That's what I'm hoping we do, we don't demonize, we humanize all the different sides, and so we see the seeds, and we get an understanding from each culture's point of view as to how they got to such a horrible place."

Asked if even four or five years later was too soon for a cinematic treatment of Sept. 11, Quinn Taylor, ABC's senior vice president in charge of television movies, said: "The way the government had to react, the way we all had to quickly come to terms with what al-Qaida meant, how to say it, much less how to spell it — that was a tremendous education we all had to go through together. There is distance now to look back at that, and maybe we can channel those emotions into effecting change."

Indeed, Sally Regenhard, an outspoken advocate for skyscraper safety whose son was killed on Sept. 11 — and who has met with Graham Yost, the writer of NBC's miniseries — said she hoped the end product would be harrowingly graphic.

"I think the public should see the people jumping out the windows, the brutal death these people suffered," Regenhard said. "Because maybe they'll get the truth and put pressure on the system to do something about it. There's a difference between what the families of the victims are ready to see and what the public is ready for. But no one should ever be ready for a fictionalization."

# Golden-arch enemy keeps up fight against fast food industry

**By Rick Bentley**
*The Fresno Bee*

FRESNO, Calif. — A supersize portion of the 1,500 people who showed up for Morgan Spurlock's appearance have formed a long line through the Fresno City College gymnasium. It looks more like a lunch line rather than those waiting for autographs. Many grip bags, containers and wrappers from McDonald's.

The reason for the 21-fat-gram salute is that for nearly the past two years, Spurlock has become the biggest name associated with the fast-food chain since the days of McDonald's Corp. founder Ray Kroc.

Spurlock toasted the fast-food company's buns with his 2004 independent feature-length documentary film, "Super Size Me." The film, made for just over $65,000, has become a global hit with more than $17 million worth of tickets sold. That's fourth-best among box office totals for documentaries.

"Could one man with a camera have this kind of influence on an industry? You decide," Fresno City College President Dr. Ned Doffoney says during his introduction.

The filmmaker spent 30 days eating only food he could buy at McDonald's. His documentary tracked what happened to his body and health.

"People ask me how they can make a difference; they are only one person," an animated Spurlock tells the crowd. "I'm only one person."

Spurlock, an easygoing West Virginia native, posed for pictures and chatted with all of those who waited. There was no indication that his life has changed dramatically since he came up with the idea for the documentary film.

He had toiled in the film business for 10 years, doing a variety of low-level jobs on movie projects. "Super Size Me" was his first feature film.

"Now, people return my calls," says Spurlock, 34, of the impact the movie has had on his life.

Earlier this year, "Super Size Me" was nominated for an Academy Award in the feature-length documentary category. "Born Into Brothels" won the Oscar.

Spurlock suggested the movie has had a deep impact on the fast-food business, especially McDonald's. McDonald's officials say any changes they have made since the film debuted at the Sundance Film Festival in January 2004 are merely "coincidences."

He points out the "coincidences" include the elimination of the Super Size option by McDonald's six weeks after his film opened. The option allowed consumers to buy larger portions of french fries and sodas for an additional fee.

The company also introduced the "Active Adult Happy Meal" just two days before "Super Size Me" was released theatrically last May. The meal included a salad, water, exercise manual and a pedometer.

"McDonald's really cares," Spurlock says with mock sincerity. He adds that the crowning glory in the efforts by the fast-food restaurant to change its health image is the upcoming Ronald McDonald exercise video.

"I have one hint for you. The clown never eats the food. I want to see Grimace on a treadmill."

Spurlock chose McDonald's because it is the largest fast-food franchise in the world, but in his talk he had equally strong words to say about other fast-food restaurants.

Spurlock isn't a vegetarian.

"I looooooove a good hamburger. You don't get a great hamburger from a fast-food restaurant. You get it from a hole-in-the-wall place around the corner where the guy cooking your meal looks like a walking health hazard," Spurlock says.

The point he is making through the film, his lectures and a new book, "Don't Eat This Book," hitting stores May 19, is that consumers have choices. If they think something is bad for them, they should not spend their money there.

Spurlock has not been back to a McDonald's since the filming ended. He also has sworn off eating most chicken after seeing the conditions of one chicken farm.

"I do eat a lot of pork," Spurlock says. "I guess once I see a pork farm, that will all be over."


Sell it in 10 days or we'll run it again!*
classified
682-6222
*Anything on wheels, 4 lines minimum - $20
Call today for complete details.

Denise Underwood
Real Estate One - Midland 682-5834
midlandtexas.com
Browse currently listed homes, register for listing market updates
Your source for real estate information

INTERSTATE THEATRES
DOLLAR MOVIES 4
Northpark Shopping Center • 689-8655
$1 All Shows before 6pm $1.50 All Shows after 6pm 50¢ All Shows Tuesday
BE COOL (PG-13) 1:15 4:05 7:05 9:30
ARE WE THERE YET? (PG) 1:05 3:10 5:10 7:10 9:10
MAN OF THE HOUSE (PG-13) 1:00 3:05 7:15
BOOGYMAN (PG-13) 5:00 9:20
CONSTANTINE (R) 1:10 4:00 7:00 9:25
INTERSTATE-THEATRES.COM

HOLLYWOOD THEATERS
TALL CITY 10 4915 W. LOOP 250 522-2200
NOW ACCEPTING VISA/MC
$5.50 BARGAIN MATINEE
(ALL SHOWS BEFORE 6:00 P.M.)
STADIUM SEATING · ALL DIGITAL SOUND
INTERPRETER (PG-13)** (1:10 4:05) 6:50 9:35
AMITYVILLE HORROR (R) (12:50 1:30 2:55 3:45 5:00) 7:05 7:30 9:05 9:50
A LOT LIKE LOVE (PG-13)* (12:55 3:15) 7:10 9:40
XXX (PG-13)** (1:20 4:00) 6:45 9:15
KUNG FU HUSTLE (R) (1:20 3:50) 7:25 9:55
GUESS WHO (PG-13) (4:10) 9:30
SAHARA (PG-13) (12:50 3:30) 6:55 9:45
KING'S RANSOM (PG-13) (1:35) 7:20
FEVER PITCH (PG-13) (1:50 4:30) 7:35 10:05
HITCHHIKERS GUIDE TO GALAXY (PG)* (1:00 3:30) 7:00 9:45
* No Passes • ** No Passes or Supersavers
SHOWTIMES FOR TODAY ONLY

Swim America
SWIM INSTRUCTOR TRAINING
For those interested in working for COM Aquatics
CLASS OPTIONS:
Mon., April 25, 2005 8:00 am - 12:00 pm -or- Sat., May 7, 2005 8:00 am - 12:00 pm
COST: $50.00
Must pre-register and pay at time of sign-up
LOCATION:
COM Aquatics, 3003 N.A Street, Midland, TX
(corner of A Street and Wadley)
Classes consist of lecture and water instruction. Swim suit required for demos/practice skills. Manuals provided. Test in manual must be passed to be considered for employment. Space is limited.
Starting Salary $6.25 per hour (if hired)
COM AQUATICS
Call Jana at 432-684-7755 with questions

SHOWING AT THE BLAKEMORE PLANETARIUM
NEW SHOW
"SEEING IS BELIEVING"
Every Friday in April
8:00 p.m.
Star-talk in dome following all shows.
Children must be accompanied by an adult.
MUSEUM OF THE SOUTHWEST For complete information call
1705 W. MISSOURI, MIDLAND, TEXAS 432-683-2882
ADMISSION: ADULTS: $3, CHILDREN AGE 15 AND UNDER: $2

Summer MuMmers
KICK OFF PARTY!
Friday, April 29, 2005
5:30ish til ?
at the Yucca Theatre
208 N. Colorado - Downtown Midland
This is your chance to sign up for Popcorn Crews, House Managers, Bar Crews, and so much more!
Get the inside scoop on the script - BEACH BLANKET BUCKAROO, meet the Directors, enjoy the buffett from Rosa's and a cold beverage, and grab a summer schedule of fun! Don't wait - Sign up today!
Call 682-2544 for more information or just come on in and join the party!

Auditions
at the historic Yucca Theatre in Downtown Midland
Sunday, May 1
4pm - Olio
7pm - Melodrama
Monday, May 2
7pm - Melodrama
Tuesday, May 3
7pm - Olio

Melodrama scripts
"BEACH BLANKET BUCKAROO"
may be picked up at the
MCT Business Office, 2000 W. Wadley, M - F 10am - 5pm
The Melodrama is double-cast, all roles are open!
No experience necessary!
Audition for the Olio!
We need Male and Female Dancers, Troupe Members AND Individual Specialty Acts.
If you have a song, dance, magic trick, juggling act, comedy skit, impersonation, or desire to be on stage - We want YOU!
Call 682-2544
for information and encouragement!
SUMMER MUMMERS

Saturday, April 30th, 2005
Ragin' Cajun 2005

Benefiting:
Special Olympics Texas
Area 18-Permian Basin/Big Bend
Location:
Commemorative Airforce
4:00 - 11:00 p.m.
(Food Service 4 - 10pm)
Cooked by the Knights of Columbus Council 3071
Come & Go
Or Stay All Evening!
Live Entertainment:
Howard College Jazz Band • The Geezerz
Organized Chaos
Thank You to Our Sponsors
Ticket & Sponsor Info: Call 684-5024
Adults $30.00 in advance or $35.00 at the door
Seniors $20.00
Children (under 12) $15.00
Athletes $15.00


APR 29 2005

# TV - TONIGHT

## FRIDAY EVENING APRIL 29, 2005

| | Channels | G | C | B | 6:00 | 6:30 | 7:00 | 7:30 | 8:00 | 8:30 | 9:00 | 9:30 | 10:00 | 10:30 | 11:00 | 11:30 |
|---|---|---|---|---|---|---|---|---|---|---|---|---|---|---|---|---|
| BROADCAST | KMID | 3 | 3 | 2 | News 'G' 542 | Wheel of Fortune 894 | America's Funniest Home Videos 'PG' 4813 | | Hope & Faith 4726 | Hope & Faith 3233 | 20/20 'PG' [HD] 5177 | | News 'G' 3799542 | Nightline 70619504 | (:06) Jimmy Kimmel Live (N) '14' [HD] 5533981 | |
| | KPEJ | 8 | 5 | 3 | King of the Hill 49639 | Raymond 23691 | Spider-Man (PG-13, '02) ★★★ Tobey Maguire. A bite from a mutant spider gives a teen unusual powers. ∩ [HD] 978900 | | | | | Malcolm-Mid. 49813 | That '70s Show 97962 | Raymond 91310 | Becker ∩ [HD] 52252 | Becker ∩ [HD] 46829 |
| | KOSA | 7 | 7 | 7 | News 'G' 6455 | Ent. Tonight 7707 | CSI: Crime Scene Investigation ∩ 51417 | | JAG "Fair Winds and Following Seas" 'PG' 60165 | | NUMB3RS "Sacrifice" (N) ∩ '14' [HD] 53829 | | News 'G' 4213097 | Late Show With David Letterman 'PG' 12403788 | | Late Late 5697097 |
| | KWES | 9 | 9 | 9 | News 5184 | Seinfeld ∩ [HD] 6436 | Dateline NBC ∩ 'PG' [HD] 95875 | | Third Watch "End of Tour" (N) ∩ '14' 12833 | | Law & Order: Trial by Jury (N) ∩ [HD] 97287 | | News 8519287 | (:35) The Tonight Show With Jay Leno 28408900 | | Late Night 9867097 |
| | KMLM | 11 | 12 | 19 | Liberty 17639 | John Hagee 91691 | Update/Israel 76894 | Biblical Israel 97875 | Light of the Southwest 55875 | | | | The Hour of Healing 'G' 67610 | | CCM Ministries 43542 | Del Sanchez 24691 |
| | KOCV | 13 | 13 | | The NewsHour With Jim Lehrer (N) [HD] 963523 | | Wash Wk 721829 | Wall 362610 | NOW (N) ∩ 634349 | Carlson 646184 | Jrnl Edit. Rpt 981894 | Tavis Smiley 975368 | Charlie Rose (N) ∩ [HD] 617707 | | (Off Air) | |
| | KPXK | 5 | 14 | | Pyramid ∩ 'PG' 29829 | Family Feud 30981 | America's Most Talented Kids ∩ (EI) 'G' 75691 | | Criminal Law (R) ★★★ Gary Oldman. A lawyer plots to trap his acquitted client, a serial killer. 95455 | | | | Home Videos 91392 | Paid Program 13900 | Paid Prog. 67133436 | Paid Program 40691 |
| | KUPB | 4 | 4 | 13 | Inocente de Ti 15894 | | Apuesta por un Amor 'PG' 71813 | | La Madrastra 57233 | | Hospital El Paisa 44271 | Par de Ases 27639 | Primer Impacto 91726 | Noticiero Univ. 77146 | Película se Anunciará 958165 | |
| | UPN | 16 | 16 | 16 | Pat Croce | Pat Croce | Star Trek: Ent. 73271 | | Next Top Model 59691 | | Fear Factor [HD] 79455 | | Boxing: Guilty Fight Night 37981 | | | |
| KIDS | DISN | 56 | 27 | 41 | Suite Life | So Raven | Eddie's Million Dollar Cook-Off Taylor Ball. 874726 | | | | Dragon | Suite Life | Phil 878417 | So Raven | Whiskers | Kim 147184 |
| | FAM | 53 | 54 | 6 | Smallville [HD] 870829 | | The Night of the Twisters ★★ (TVG) 884964 | | | | Whose? | Whose? | The 700 Club 314233 | | Childrn-Hosp 484928 | |
| | NICK | 55 | 34 | 37 | Avatar | The Fairly OddParents [HD] 563287 | | | Jimmy Neutron 261542 | | Full House | Full House | Fresh Pr. | Cosby | Roseanne | Roseanne |
| LEARN | A&E | 27 | 32 | 25 | American Justice: Dancing 518097 | | Biography: Donald Trump: Master 249320 | | Biography "Simon Cowell" 'G' [HD] 265368 | | Biography "Paula Abdul" (N) 'PG' [HD] 245504 | | American Justice "A Soldier's Secret" ∩ 248691 | | Biography: Donald Trump: Master 854436 | |
| | DISC | 50 | 20 | 26 | Amer. Chopper 696829 | | Monster House 254252 | | Amer. Chopper 263900 | | Amer. Hot Rod 250436 | | Monster House 253523 | | Amer. Chopper 869368 | |
| | HIST | 71 | 62 | 32 | Modern Marvels 7975097 | | Last Day WWII 4630707 | | Mail Call (N) | Mail Call | Modern Marvels 4629691 | | Vanishings! | Vanishings! | Last Day WWII 7706320 | |
| | TLC | 51 | 33 | 21 | In a Fix 983813 | | Clean Sweep "Jazzer-Sort!" (N) 'G' 621436 | | What Not to Wear "Ana" (N) 'PG' [HD] 630184 | | Sheer Dallas (N) 610320 | | Clean Sweep "Jazzer-Sort!" 'G' 620707 | | What Not to Wear "Ana" (N) 'PG' [HD] 212962 | |
| NEWS | CNN | 43 | 24 | 22 | Cooper 360 230287 | | Paula Zahn Now 898610 | | Larry King Live 987558 | | NewsNight-Br. 894894 | | Dobbs Tonight 897981 | | Larry King Live 403726 | |
| | CNBC | 46 | 45 | 27 | Late Night 5624900 | | The Apprentice 3471900 | | Dennis Miller (N) 3457320 | | The Big Idea 3477184 | | The Apprentice 3470271 | | Dennis Miller 8639707 | |
| | FNC | 48 | 58 | | Fox Report 8967436 | | O'Reilly Factor 6921287 | | Hannity-Colme 6834707 | | On the Record 6847271 | | O'Reilly Factor 6920558 | | Special Report 8006707 | |
| | MSNBC | 47 | 51 | | Hardball [HD] 8963610 | | Countdown 6821233 | | TBA 6830981 | | Scarborough 6827417 | | Hardball [HD] 6820504 | | Countdown 8002981 | |
| SPORTS | ESPN | 32 | 29 | 30 | NBA 364078 | NBA 451558 | NBA Basketball First Round Game 3 -- Teams TBA. [HD] 352146 | | | | | NBA Basketball First Round Game 3 -- Teams TBA. [HD] 244702 | | | | |
| | ESPN2 | 34 | 28 | | NBA Basketball First Round Game 3 -- Teams TBA. 7705338 | | | | | Boxing: Samuel Peter vs. Sherman Williams 6320639 | | | | SportsCenter 2590813 | | Arm Wrest |
| | FSSW | 37 | 43 | 29 | Baseball 49423 | Big 12 Show 94165 | FSN America 79368 | Arena Football New York Dragons at Dallas Desperados. From American Airlines Center in Dallas. (Subject to Blackout) 333813 | | | | | SW Sports Rpt. 68436 | Best Damn Sports Show Period [HD] 762455 | | Best-Sports 133894 |
| | OUTDR | 40 | 39 | | North | Bill Dance | Shooting | Sighting | Elk Country | Beretta | Outfitter | Fly Fishing | Shooting | Sighting | Elk Country | Beretta |
| PREMIUM | AMC | 63 | 21 | 31 | Missing II 325829 | | Predator (R, '87) ★★½ [HD] 8807469 | | | | The Silence of the Lambs (:15) (R, '91) ★★★★ 3196875 | | | | | Exorcist II |
| | BRAV | 65 | 63 | | Greenlight 516165 | | Big Daddy (PG-13) ★½ Adam Sandler. 872368 | | | | Forty Deuce '14' 242558 | | Forty Deuce '14' 149417 | | Forty Deuce '14' 861252 | |
| | BET | 70 | 26 | 33 | 106 & Park | BET com | Spring Bling 494504 | | | | Club Comic View 791894 | | News | Maad | Midnight Love 490788 | |
| | FOOD | 74 | 59 | | Good Eats | Unwrapped | Emeril Live 8969287 | | Inside Dish | $40-a-Day | Weighing In (N) 8885271 | | Iron Chef 8968558 | | Emeril Live 3850252 | |
| | FX | 31 | 31 | | Fear Factor 8972368 | | Fear Factor 6823691 | | Fear Factor 'PG' 6849639 | | Fear Factor 'PG' 6829875 | | The Shield 6822962 | | Changing Lanes 3817946 | |
| | LIFE | 28 | 36 | 40 | Sweet Temptation (NR, '96) ★★ Beverly D'Angelo, Rob Estes, Jennifer Lewis. [HD] 336455 | | | | Infidelity (NR, '04) Kim Delaney. A family therapist cheats on her husband. (TV14) [HD] 331900 | | | | Wicked Minds (NR, '02) Angie Everhart. A young man's affair leads to his father's murder. 682146 | | | |
| | HALL | 54 | 49 | | Texas Ranger 770977 | | Touched-Angel 627610 | | Jane Doe: 'Til Death Do Us Part (NR) [HD] 614146 | | | | M*A*S*H | M*A*S*H | M*A*S*H | M*A*S*H |
| VARIETY | HGTV | 73 | 50 | 42 | Curb | House | Get Color | Sensible | Designed | Design | Design | House | Travis' Facelift 8880726 | | Get Color | Sensible |
| | KWWT | 17 | 25 | | Will 8097 | Will 9349 | What I 9702 | Reba 8233 | Reba 9610 | Living 5417 | Cops 22455 | Cheaters | King 62610 | Yes, Dear | Elimidate | Elimidate |
| | SCI-FI | 77 | 64 | | Andromeda (N) 6550726 | | Stargate SG-1 8880097 | | Stargate Atlant. 8866417 | | Battlestar Gal 8879981 | | Stargate SG-1 8889368 | | Stargate Atlant. 1085146 | |
| | SPIKE | 30 | 22 | 35 | CSI: Crime Scn 965417 | | CSI: Crime Scn 636368 | | Untold ∩ 612788 | | CSI: Crime Scn 625252 | | CSI: Crime Scn 635639 | | Police Videos 227894 | |
| | TBS | 25 | 11 | 11 | Raymond 443184 | MLB Baseball St. Louis Cardinals at Atlanta Braves. From Turner Field in Atlanta. (Live) [HD] 126558 | | | | | | Raymond 239558 | Back to the Future (PG, '85) ★★★½ Michael J. Fox, Christopher Lloyd. [HD] 346610 | | | |
| | TCM | 64 | 61 | | At War-Army 33928349 | | Sailor Beware (NR) ★★★ Dean Martin. 1847320 | | | | The Caddy (NR) ★★½ Dean Martin. 2252894 | | | | Living It Up (NR) 7744707 | |
| | TELE | 20 | 8 | | Amarte Asi 501233 | | Mujer en Esp. 168542 | | Los Plateados 144962 | | Ley, Silencio 164726 | | Noticiero | Boxeo Telemundo 744271 | | |
| | TNT | 24 | 23 | 28 | Law & Order "Deadbeat" ∩ 'PG' 981455 | | Law & Order "Barter" ∩ 'PG' 629078 | | Law & Order "We Like Mike" ∩ 'PG' 638726 | | Law & Order "Menace" ∩ 'PG' 618962 | | Law & Order "Mayhem" ∩ 'PG' 628349 | | Conspiracy Theory (R) ★★ Mel Gibson. 444981 | |
| | TVL | 59 | 48 | 24 | Wings ∩ | Wings ∩ | Highway Hvn. 4638349 | | Griffith | Leave | Sanford | All-Family | 3's Co. | 3's Co. | SCTV '14' | SCTV '14' |
| | USA | 26 | 30 | 38 | Monk "Mr. Monk Goes to Vegas" 'PG' 152455 | | Law & Order: Special Victims Unit ∩ 890078 | | Law & Order: Special Victims Unit ∩ 809726 | | Kojak "Hitman" [HD] 889962 | | Law & Order: Special Victims Unit ∩ 899349 | | Monk "Mr. Monk Goes to Vegas" 'PG' 498894 | |
| | WGN | 19 | 18 | | Will-Grace 818900 | Home Imp. 809252 | MLB Baseball Chicago Cubs at Houston Astros. From Minute Maid Park in Houston. (Live) ∩ [HD] 350078 | | | | | | WGN News 896813 | Becker ∩ 872233 | Home Delivery Paternity tests revealed. 865078 | |
| | FLIX | 340 | 65 | | Pride-Passion 81238287 | | Passion Fish (R, '92) ★★★ ∩ [HD] 71913146 | | | | Everybody Wins (:15) (R) ★★½ [HD] 29716271 | | | | Patty Hearst 65326455 | |
| | HBO | 300 | 68 | 15 | Charlies | Master and Commander: The Far Side of the World [HD] 351417 | | | | | Deadwood [HD] 614610 | | Real Time 'MA' 624097 | | Unscripted | Whoopi |
| | HBOP | 302 | 69 | | Malibu's Most 6394702 | | American Wedding (R) ★★ 3408436 | | | Man on Fire (:45) (R) ★★½ Denzel Washington. [HD] 35398287 | | | | | Chris Rock | Interpreter |
| | HBOS | 304 | 70 | | Lone Star (5:45) (R, '96) ★★★½ ∩ 62770320 | | | | Six Feet Under 7042320 | | Intersection (R) ★★½ [HD] 4742455 | | | Bull Durham (:45) ★★★ 30301146 | | |
| | MAX | 380 | 71 | | Eternal Sunshine 873542 | | | Identity (R, '03) ★★★ ∩ 687287 | | | Runaway Jury (PG-13, '03) ★★★ ∩ 5396271 | | | | Voyeur Beach 25989851 | |
| | MAX2 | 382 | 72 | | The League of Extraordinary Gentlemen 4340894 | | | | Secret Window ★★½ [HD] 1274691 | | | The Pleasure Zone: Promiscuous (:40) 72354233 | | | | Mad Max |
| | PLEX | | 53 | | Trackdown | A Memory in My Heart (:20) 27457691 | | | Turner & Hooch ★★½ 4474417 | | | FX2 (:45) (PG-13) ★★ Bryan Brown. 15510523 | | | | Haunted |
| | SHOW | 320 | 66 | 20 | Pieces of April ★★★ [HD] 2747523 | | | Legally Blonde 2 64795707 | | | Penn | Penn | Family Biz | Family Biz | Reefer Madness 846523 | |
| | TMC | 336 | 67 | 16 | Falcon-Snowm. 48123894 | | The Italian Job (PG-13, '03) ★★★ ∩ 492146 | | | | Boat Trip (R) ★½ [HD] 1838900 | | | Dark Blue (:35) (R) ★★½ 8904436 | | |

## SO, THERE'S NOTHING TO DO IN MIDLAND?

### Today

**American Legion:** Today: Bingo, 501 Air Park Rd. 8 p.m. 682-5511.

Betty's Place: Today & Sat., Mon.-Fri.: Shuffleboard, pool and dominoes, 8:30 p.m. to 12:30 a.m., 103 S. "A" St. 682-7092.

**Barnes & Noble Booksellers:** Today. Poetry contest, Open Mike Night, 682-2731. Free.

**Blakemore Planetarium**: Today: Sky Show: "Seeing is Believing," 8 p.m., Museum of the Southwest Complex, 1705 W. Missouri. An adult must accompany children under 16. 683-2882.

**The Bar**: Today & Sat.: Out of Control, 9 p.m. No cover. 606 W. Missouri Ave. 685-1757.

**The Burnout:** Today: Live music. 9:30 p.m.-1:30 a.m. 7409 W. Industrial. 561-9454. No cover. 21 and up.

**Cheers Sports Bar:** Today & Sat.: D.J. & Karaoke. 106 S. "A" St. Sunday Night Football. 683-4848.

**Hotshots:** Today & Sat.: One Star Shy, 9:30 p.m.-1:30 a.m. Today only: Fund raiser for Easter Seals. Every Tues. & Wed.: Karaoke, Every Thurs.: pool tournament, 9 p.m. 615 W. Wall Ave. No cover. 687-3582.

**Legend Lounge inside Midland Park Lanes**: Fri., Sat. & Wed.: 9 p.m. to close. Extreme Karaoke with DJ Brent Atkins.

**Midland Community Theatre:** Today & Sat., 8 p.m. "Dinner With Friends." Mabee Theatre II. 2000 W. Wadley Ave. 682-4111. Tickets: $10. Thurs.: 7:30 p.m. Through May 14.

**Midland Palette Club:** 9 a.m.-4 p.m. Warren Taylor on water soluble pencils and crayons. 907 Wadley Ave. 699-3209/685-4651

**The Ranch:** Today & Sat.: Texas Renegade. Wed.: College night. Thurs.: Charlie Shafter Band. 4400 N. Big Spring. 9:30 p.m. 620-0114.

**Riley's Bar & Grill:** Today & Sat.: Foma, 9:30 p.m.-1:30 a.m. 3421 W. Wall. 520-0006.

**Woofer's & Tweeter's:** Today: Karaoke & live D.J. 7 nights a week — pool and darts. Wed.: Gong Show. 3303 N. Midkiff Rd. 522-2111.

**Your Place:** Today & Sat.: J.P. Martin & Southbound. 9-1:30 p.m. Mon. & Wed.: Shuffleboard tournament, 7 p.m. 3704 W. Wall. 262-3367.

**Tall City 10: opening today:** "Hitchhikers Guide to the Galaxy" & "XXX."

**Midland Movies 4:** second-run films: "Be Cool," & "Constantine."

### Odessa

**Globe Theatre**: Today: 8 p.m. Shakespeare's "The Taming of the Shrew." 2308 Shakespeare Road. Also: Sat. 8 p.m., Sun. 2:30 p.m. Closes May 1. Tickets: $12 adults, $10 seniors & students, $8 groups of 15 or more. 580-3177 or (432) 332-1586.

**Oasis Comedy Club: Today & Sat.** MCM Elegante. 8 & 10:30 showtimes. 8 p.m. Fri. non-smoking. Comedy Central's Jim Holder along with Mo Amer. Host: Las Vegas comedy magician Rob Jenkins.

**University of Texas of the Permian Basin**: Today & Sat.: 8 p.m. Oscar Wilde's "The Importance of Being Ernest." Sun.: 2 p.m. Through April 30. Tickets: $10. Students & senior citizens: $5. Free UTPB students. 552-2295. Also: Reception: Today, 7:30 -9:30 p.m. Nancy Fyfe Cardozier Gallery, Visual Arts Studios. Junior/Senior Art Exhibit 2005. Through June 10.

**White-Pool House Museum:** Today & Sat.; 10 a.m.-3 p.m. Temporary exhibit: "The Quilting Corner." 112 E. Murphy St. Free. 432-333-4072. Closes Sat.

**Zucchi's Sports Grill:** Today: live entertainment, 9:30 p.m.-1 a.m. 1541 JBS Parkway. 550-4755.

### Saturday

**Special Olympics benefit:** Sat., 4-11p.m. Ragin Cajun 2005, Howard College Jazz Band, The Geezerez, Organized Chaos. CAF Headquarters, Midland International Airport. 684-5024.

**Texas Gun & Knife Show:** Sat. 9 a.m.-5 p.m. Sun. 10 a.m.-5 p.m. Midland Center, Main at Wall, downtown.

**Vaishnavi Dance Academy:** Sat. 6 p.m. Allison Fine Arts Auditorium, Midland College campus. 3600 N. Garfield St. Sringara, a dance drama exploring the sentiments of love in Indian classical dance. 689-4686/230-2094. Tickets: $15.

### Sunday

**American Legion Aux.:** Sun.: Bingo, 501 Air Park Rd. 7 p.m. 682-5511.

**First Presbyterian Church:** Sun. 7 p.m. Beethoven's Ninth Symphony. Midland-Odessa Symphony players. Soloists: Angela Dilkey, Pamela Elrod, Joe Dan Harper and Jeff Monette. Conductor: Greg Pysh. 800 W. Texas Ave. Free.

**Midland Junior Woman's Club:** Sun. 1-5 p.m. Parade of Homes. Tickets: Ivy Cottage, expressions, merle Norman, Common Scents, Joe James Salon. 694-9949/522-2611/697-1017.

### Monday

**Midland Arts Association:** Artist of the Month of April, Jimmy Stovall, on display, Monday-Friday, banking hours, Community National Bank lobby, 401 W. Texas. May: Kay Smith.

**Midland Palette Club:** Artist of the Month of April, Jean Grauten, Mon.-Fri. banking hours, Bank One lobby, 2301 W. Wall Ave. May: Maxine Hannifin.

**Seniors Over 50 Dance Club:** Mon.: Dance at the Lions Club, 200 Plaza St. every Monday from 7:30 to 10 p.m. A pot-luck meal is offered the first Monday of each month and live country and Western music every week. No smoking or alcohol. Admission: $5 per person. 694-3236 or 687-1633.

**VFW Post 7208:** Mon. & Tues.: Bingo, 1306 E. Taylor, door opens 6 p.m., begins 7 p.m. Call 684-6079.

### Tuesday

**45 Plus Dance Club:** Tues.: 7:30 to 10 p.m., at the Knights of Columbus Bldg., 4601 Farm to Market 1788. No smoking or alcohol. Guests welcome without member. Singles welcome. Admission: $5 members, $6 guests. 699-5202 or 694-1869.

**Midland-Odessa Chorale:** Tues. 8 p.m. British chorale music, special guests Lone Star Brass Quintet, conductor Bert Bostic., St. Luke Luke's United Methodist Church, 3011 W. Kansas. 563-0921.

**Sun Country Gentlemen:** Tues.: 7 p.m., rehearsals, every Tues. First Baptist Church, room 107. Singers needed. 620-1540 or 560-7138.

Odessa

**Ellen Noel Art Museum:** Tues.: Brown Bag Art Education series. "The Fantastic World of M.C. Escher," 12-1 p.m., 4909 E. University. 550-9696. Free.

### Wednesday

**Midland Porcelain Art Club:** Wed.-Fri. 9 a.m.-4 p.m.Stella shilling seminar. First Church of the Nazarene, 1208 W. Wall. 368-4518.

### Thursday

**Petroleum Museum:** Thurs. 6:30-8 p.m. Family Night. Discover engineering. 1500 I-20 West. 683-4403. Free.

### Odessa

**Midland-Odessa Chorale:** Tues. 8 p.m. British chorale music, special guests Lone Star Brass Quintet, conductor Bert Bostic., First United Methodist Church, 415 N. Lee. 563-0921.


NEW AIR CONDITIONING HEATING SYSTEM

And best of all You don't have to put any cash down*.

In order to "FIRE SALE" these systems, I negotiated a financing and discount program with up to **$1,500.00 in REBATES AND DISCOUNTS *.**

Hopefully this program will be irresistible to homeowners who would normally wait to install a new system. This new program is one of the **BEST** I have ever seen. **RIGHT NOW**, you can own a **NEW** central air conditioning and heating unit with **NO** money down for less than seventeen dollars ($17) a week.*

522-1630 ComfortZone 500 COOLING & HEATING

Amana Ultron 16 SEER Air Conditioner has a lifetime compressor warranty. If it fails, they will replace the entire unit for Free.

Free Second Opinion!*

*With Approved Credit (W.A.C.). * Certain Restrictions Apply. TACLB006594C



2005 "Remembrance of War" Seminar Series

The American Airpower Heritage Museum and the Commemorative Air Force invite you to a seminar presentation

"Warhawks and Flying Tigers"

*2 p.m., Saturday, May 7, 2005*

*CAF Main Hangar - Midland International Airport*

Featuring pilot Tex Hill, member of the legendary American Volunteer Group, better known as the Flying Tigers.

Admission is $5 for non members, $2 for Museum members, children under 12 are free. Seating is limited.
For more information please call 563-1000, ext. 2259

The 2005 "Remembrance of War" Seminar Series is supported in part by assistance from the Odessa Council for the Arts & Humanities and the Midland Reporter-Telegram OCA&H

# DVDiva

New releases on video and DVD

by Nancy Adamson

**BIRTH** (R) Nicole Kidman plays a widow who is confronted by a 10-year-old boy who claims to be her reincarnated husband. It is frustrating to never see the film venture outside the big question. Is it him? There seems to be more of a desire to shock the audience rather than make it think. The infamous bathtub scene proves that. Still, there emerges an engrossing mystery enhanced by believable performances by Kidman and the precocious Cameron Bright, who is quite convincing as the man-boy. Grade: B-.

**BLADE: TRINITY** (R) I've had a certain weakness for vampire movies since childhood. Watching those campy British Hammer movies starring Peter Cushing and Christopher Lee on KOSA's "Weird Theater" or KMID's weekend movies hosted by Stagnasia are cherished memories. Maybe that's why I can appreciate this third installment in the movie franchise starring the Marvel Comics vampire hunter. Adding Ryan Reynolds and Parker Posie for comic relief was a genius move and Jessica Alba is a welcome ally. A killer score doesn't hurt things either. Grade: B-.

**BOOK OF LOVE** (R) A 27-year-old woman has an affair with a 15-year-old boy she and her husband have befriended. Writer and director Alan Brown has crafted a believable scenario with thought-provoking situations. While the marriage seems stable, why does she threaten it with an affair? Insecurity? Jealous of a husband — who teaches history at an all girls school — she sees as surrounded by temptation? Maybe just bored? Frances O'Conner, Simon Baker and Gregory Smith portray the trio with amazing clarity and skill. Grade: B-.

**DARKNESS** (unrated) I'll never forget the collective sigh of disappointment from the audience at the theater when I saw this film. I don't know why we expected so much, but when we didn't get anything close to scary, our response couldn't be avoided. The unrated DVD release promised even more thrills as it's now uninhibited by the original PG-13 rating. Oh, if it were only true. The added violence is gratuitous. Grade: C-.

**DEEP EVIL** (R) It may be quite fitting Lorenzo Lamas perhaps is most famous as the brutally honest judge on the ABC reality show "Are You Hot? The Search for America's Sexiest People." After all, he comes from a family whose motto is it is far better to look good than to feel good. Or to act good, apparently. Lamas is a C list actor who flirted for a while with the B list somewhere behind Don "The Dragon" Wilson and Brian Bosworth. Here, he flirts with the D list in this lame sci-fi ripoff of John Carpenter's "The Thing." Grade: D.

**HOUSE OF FLYING DAGGERS** (PG-13) Another spectacular beauty from Yimou Zhang, the director behind 2002's "Hero." There's still plenty of precisely choreographed action, but "House" is more of romance than action. That makes the film's movement slower than "Hero." but that's more than OK. It gives us more time to drink in the vision. The slower pace also makes the twists in the third act all the more intense. Grade: A-.

**LEMONY SNICKET'S A SERIES OF UNFORTUNATE EVENTS** (PG) Jim Carrey is rarely upstaged, but he is almost overwhelmed by a charming supporting cast and a production that make "Grinch" look like a neighborhood play. The children were perfectly cast but Billy Connolly and Meryl Streep — who are not usually known for their appeal to kids — make the events most fortunate. DVD features include a disappointing commentary with director Brad Silberling and the "real" Lemony Snicket, whose voice bears an amazing resemblance to Carrey. Grade: B.

**A LOVE SONG FOR BOBBY LONG** (R) Meandering story of a former college professor turned alcoholic whose attempt to drink himself to death is interrupted by the daughter of a former lover. Morose subject matter is lifted to a bearable level by fine performances by John Travolta and Scarlett Johansson Having New Orleans as a backdrop doesn't hurt the film either. Grade: B.

**MEET THE FOCKERS** (PG-13) Academy Award winners Dustin Hoffman and Barbra Streisand are brought in to bring a new angle to the "Meet the Parents" sequel, but it's a cat and little boy who bring the most laughs. Though far from original or above perpetuating stereotypes, it is apparent the cast had a blast making the film and their exuberance is infectious. Grade:B.

**PRIMER** (PG-13) One of the year's weirdest films is virtually inaccessible but impossible to turn off. To say it's dialogue driven is an understatement. The first hour consists of geekspeak. Those of us who do not live in a binary world grasp the fact these guys have made some sort of widget but are clueless as to its function. Though the language never becomes comprehensible, the plot maintains interest once we discover what the invention is for. Not for the impatient or action-oriented, but oddly hypnotizing for those with 78 minutes to kill. Grade: B.

**WOOLY BOYS** (PG) A city boy goes to visit his dying grandfather at the old man's sheep ranch in North Dakota. Family film can be both touching and infuriating. One huge plus is the warm performances from Peter Fonda and Keith Carradine but the scene stealer is Kris Kristofferson. No matter how hokey the situation or dialogue, he delivers. Grade: B-.

**Recent recommendations**

"Bad Education" (A-), "Dig!" (A-), "Hotel Rwanda" (A-), "Ocean's Twelve" (B), "Sideways" (A) and "The Woodsman" (B+).

**Coming soon**

New releases next week include: "National Treasure" and "Andrew Lloyd Webber's Phantom of the Opera." New releases the week of May 9 include: "The Life Aquatic With Steve Zissou" and "Assault on Precinct 13."

*Videos and DVDs courtesy of Blockbuster video. Nancy Adamson is the assistant news editor for the Reporter-Telegram. Her e-mail address is banshee@mrt.com*

Crescent City Seafood Grill & Bar
DOORS OPEN AT 11
10% Off Entire Food Ticket
Expires: 4/30/05
Lunch Menu: 11-4
3303 N. Midkiff, Suite 102
Phone (432) 520-CITY (2489)

NIKE SHOX & BASEBALL SHOES
Terry's KIDS SHOES
"Our big concern is little feet."
Midland Plaza (next to Mervyn's) • 10-6 Mon. - Sat.
520-5534

WESTERN ART
TEXANA TRADING COMPANY
2306 W. Michigan • Midland, TX
(Next to Luskey's at the Village)
Relocation Sale @ 2306 W. Michigan
Check us out
Framed Art on Sale
Relocating to 421 Andrews Hwy. (next to Flowerland)
Texas Is A State Of Mind!
Tues. thru Fri. 11 am - 6 pm
Sat. 10 am - 6 pm
687-3400
Randy Luttrell's TEXANA TRADING CO.
WALL DECOR × CROSSES × METAL STARS × RUSTIC FURNITURE × WIND CHIMES × LAMPS & SHADES × COWHIDE PILLOWS

Thinking Engagement?
We'll Make It Easy!
Come to Occasions Fine Jewelry
Engagement and Bridal Show
Saturday, May 7th
10 am to 6 pm

We'll be doing appetizers and refreshment, door prizes and a GRAND PRIZE DRAWING for a gents 14k gold (yellow or white) 6mm Comfort Fit wedding band, a Wedding Cake by Jean Jefford valued at $500 and a bridal gown $500 value courtesy of BrideSave.
*Midland Location Only.
Occasions Fine Jewelry
In The Colonnade
4610 N. Garfield D2
Midland, TX • 684-0510

Call Reservations Now for Mother's Day
She'll Love You For It!
Italian Village Ristorante
fine dining
It's not just Italian, it's the real Italian
4610 N. Garfield, Ste. B11
(North side of The Colonnade Shopping Center)
Midland, TX • 432-684-6595
Fax 432-684-3928

mywesttexas.com
Your Window to West Texas
Oil & Gas News
Completions
Oil & Gas Report
Crude Oil
Development Wells
Industry Briefs
Name Dropping
Rig Counts
Spot Gas
Wildcats
International News
National News
State News
• Averages 200,000 monthly visitors
• Averages over 600,00 monthly page views
• Average over 250,000 stories read each month
To subscribe to the Midland Reporter-Telegram today, please call (432) 688-2700 or visit our website
mywesttexas.com

INVEST IN HER FUTURE
CERTIFICATE RATES THAT REACH MATURITY FASTER THAN SHE WILL
Certificate Offering
5 Month 3.49% APY
11 Month 3.79% APY
23 Month 4.29% APY
29 Month 4.59% APY
$5,000 Minimum to Participate
Early withdrawal may significantly compromise earnings.
With the great rates available on certificates, Citizens Federal Credit Union can help you invest in your child's future. So whether you have an 18-year old or an 18-month old, call the neighbor you can trust for further details about the offering: 432-686-1200.
CITIZENS Federal Credit Union
Neighbors You Can Trust
2609 W. Loop 250 North
Midland, Texas
432-686-1200
www.citizensfcu.com
NCUA

The Texas Democratic Women of Midland
cordially invite you to a reception honoring
Jim Wright
Former Speaker of the House of Representatives
Served in Congresses from January 3, 1955 until June 30, 1981
Thursday, May 5, 2005
Midland Center - Room 5
105 N. Main
6:30 - 8:30 p.m.
Cash Bar & Hors d'oeuvres
Members $10
Non Members $15
(432) 699-1390

APR 29 2005

## FOR BETTER OR WORSE

## FUNKY WINKERBEAN

## BLONDIE

## BEETLE BAILEY

## CLASSIC PEANUTS

## SHOE

## GARFIELD

## CATHY

## WIZARD OF ID

## DILBERT

## HAGAR THE HORRIBLE

## LUANN

## MARY WORTH

## ZITS

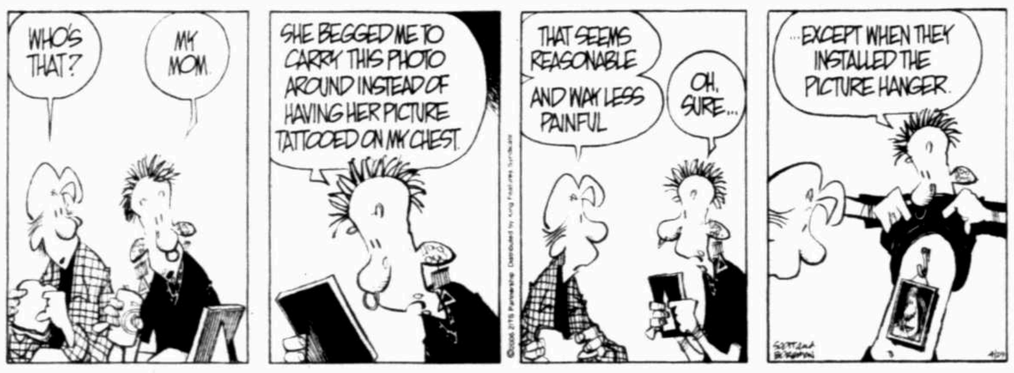


## BABY BLUES

## MUTTS

## CLOSE TO HOME

"It says right here in your contract, folks: 'Some settling may occur during the first year.'"

## DENNIS THE MENACE

"THAT'S RIGHT, MR. PRINCIPAL. THIS IS DENNIS' DAD SPEAKING."

## LOCKHORNS

"HAVE YOU CONSIDERED ALUMINUM SIDING?"

## FAMILY CIRCUS

"I'm growing faster than this tree. Last year I couldn't even climb it."

# LOCAL FORECAST

**TODAY**
Windy
high 83
low 45

**SATURDAY**
Partly cloudy
high 71
low 52

**SUNDAY**
Partly cloudy
high 80
low 56

Today's forecast calls for windy conditions with a high near 83. Winds are expected to come out of the west at 20 to 30 mph. Tonight, expect a low around 45 and winds to come from the north at 10 to 15 mph.

Saturday's high should barely top 70. Saturday night's low will drop into the 50s.

The forecast for Sunday and Monday calls for partly cloudy skies, highs in the 80s and lows in the mid-to-upper 50s.

The high Thursday reached 90, while the low dropped to 50. The record high for April 28 is 98 set in 1992. The record low is 31 set in 1934.

**Yesterday's precipitation**
Rainfall Wednesday .0.00 in.
Rainfall Thursday . . .0.00 in.
Total for month . . . . .0.01 in.
Total for year . . . . . .2.38 in.
Normal total
(year to date) . . . . . .2.14 in.

**Yesterday's temperatures**
High . . . . . .90
Low . . . . . .50
Normal high . . . . . .82
Normal low . . . . . .53
**Sunrise** ... 7:05 a.m.
**Sunset** ... 8:28 p.m.

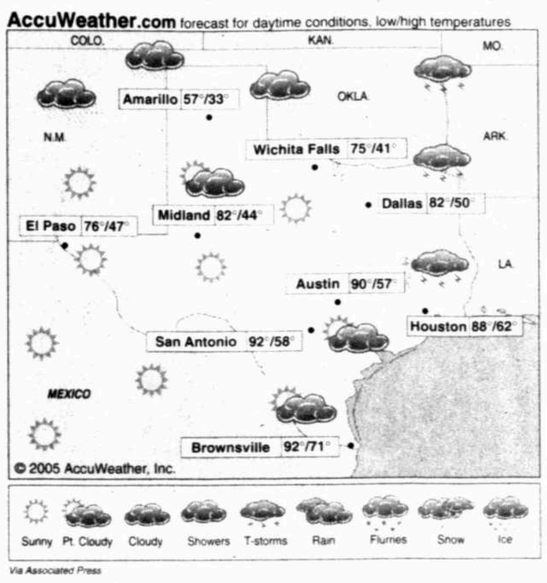

Via Associated Press

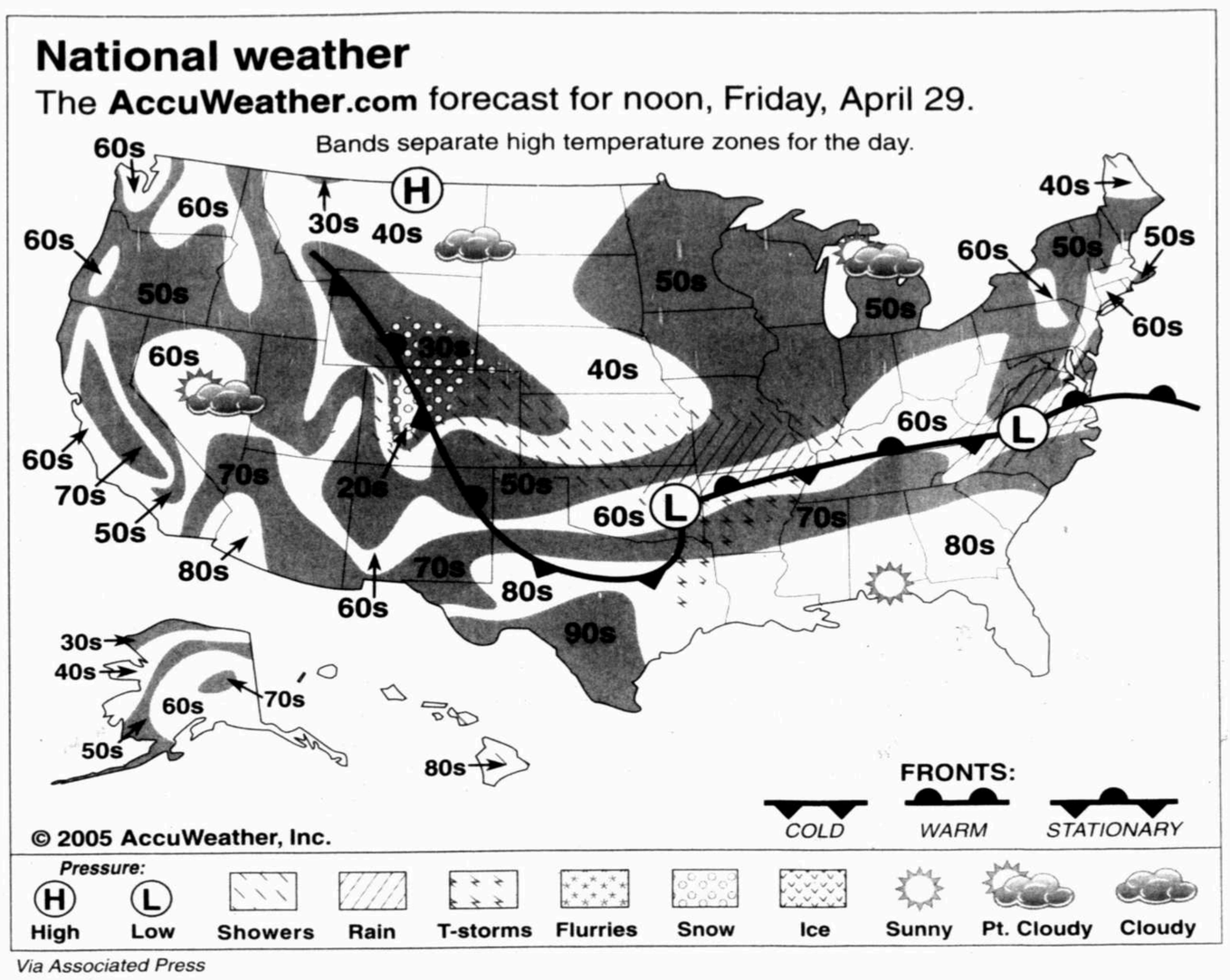

Via Associated Press

## DEAR ABBY

# Husband uses daughter's fear as weapon against his wife

**DEAR ABBY:** My 11-year-old daughter sometimes gets scared at night and thinks she hears voices and someone walking near her room. When this happens, my husband will say with complete seriousness, "Perhaps there's an intruder in the house," and then suggest how the intruder may have entered.

The method he suggests is always related to something I have done wrong earlier — like leaving the back door open too long or forgetting to shut a window.

When I ask him to check the house for intruders (OK, I'm old-fashioned and a scaredy-cat), he says he's too tired and goes to sleep. What's going on here? Is he playing a mind game with my daughter and me, or am I overreacting? — COWARDLY IN S.F.

DEAR COWARDLY: Your husband's behavior is cruel and unwise. He's encouraging your daughter's fears as a way of punishing you for your forgetfulness. If it continues, your daughter will have phobias that could last a lifetime; it's mental cruelty.

P.S. If there is any question about whether there's an intruder in your house, you should NOT be checking the house alone. The results could be tragic. So the next time the king of your castle pulls that "turning-over-and-going-to-sleep" number, make sure he doesn't reach dreamland.

*Dear Abby is written by Abigail Van Buren, also known as Jeanne Phillips, and was founded by her mother, Pauline Phillips. Write Dear Abby at www.DearAbby.com or P.O. Box 69440, Los Angeles, CA 90069. Her column is distributed by Universal Press Syndicate.*

**DEAR ABBY:** I'm a 16-year-old girl. My mom passed away last February. I have a caring and loving father, but at 69, he's a workaholic. This leaves me with school, cleaning, cooking, yard work and taking care of my teenage brothers. Neither of them helps out with anything and they have no respect for me. If I ask them to do something, they just say I'm not their mom and call me names.

When I tell Dad, he says he'll handle them, but he never does. I'm tired of it! Please help me. I want to run away and never come back. Maybe then they'll think about me. — DROWNING IN LAWTON, OKLA.

DEAR DROWNING: All of you are grieving right now, and part of your brothers' bad behavior may be that they're angry at having lost their mother. Your father may not realize how unfair the burden is that has been placed on your young shoulders.

Make a list of chores that all of you should share, including your own. Indicate what they are, what days they should be done and who should do them. If your brothers don't do theirs, don't nag. Let them remain undone. That takes the responsibility off your shoulders. You are a good daughter, and you cannot — nor should you — do everything. With your mother gone, every one of you is going to have to do his or her fair share.

**DEAR ABBY**: While shopping at the supermarket yesterday, I noticed a woman removing the coupons from the boxes of plastic bags. I watched her take about 10 of them.

When I walked past her, I told her I thought what she was doing was very rude. She said she was going to use them. Abby, she didn't buy any of the boxes of plastic bags. Should I have found the store manager and said something? — APPALLED IN VERSAILLES, OHIO

DEAR APPALLED: You should certainly have reported "Ms. Sticky Fingers" to the manager. What the woman was doing was more than rude; it was shoplifting.

## JACQUELINE BIGAR'S STARS

*The stars show the kind of day you'll have: 5-dynamic; 4-positive; 3-average; 2-so-so; 1-difficult*

HAPPY BIRTHDAY for Friday, April 29, 2005:
Opportunities strike for those who are willing to detach and gain another point of view. Education, travel and spiritual studies mark your year. Your mind will break past present limitations, and you'll discover more creative ways of thinking. You learn new problem-solving methods. You have a lot of energy. If you focus on what you want to achieve, it can be accomplished. Good news drops in your lap quite unexpectedly this year. You will learn to accept surprises and the unusual. If you are single, you will meet someone out of the blue. This person will delight you as long as you are not rigid. Flow, and you'll find happiness. If you are attached, plan an unusual trip with your sweetie. Schedule a seminar. CAPRICORN opens doors.

**ARIES** (March 21-April 19) ★★★★ Do your best to juggle the different pressures that enter your day. You must answer to a boss or someone you have made a key commitment to. You might feel stretched beyond your limits. Tonight: Let go of stress. Treat yourself.

**TAURUS** (April 20-May 20) ★★★★ You might need to adjust your plans more than once. It seems that you want to be everywhere or that a lot of news or information comes forward. You could be exhausted. Keep smiling. Your gentle ways make a difference. Tonight: Do something unique.

**GEMINI** (May 21-June 20) ★★★★ Financial swings might only appear to be on paper, but they affect you. You might want to change your plans or do something a bit different because of what occurs. Don't kid yourself about the implications of a situation. Tonight: Choose a mental escape.

**CANCER** (June 21-July 22) ★★★★ You might want a situation to unfold in a way that pleases you. However, you don't have control over others. Let go, and you might be delighted by what happens. A special person plays a role. Tonight: Don't buck plans.

**LEO** (July 23-Aug. 22) ★★★ You might be more reactive than usual because you are very tired. Get as much done as you can, but make time for a break by yourself. You don't always have to be superman or superwoman. Others appreciate you. Tonight: Cocoon.

**VIRGO** (Aug. 23-Sept. 22) ★★★★★ You can handle whatever comes across your path. You might find a meeting a bit too much and want to reschedule. Know your limits. Express your caring in a way that others can hear. You don't have to have a passionate display. Tonight: Let your guard down.

**LIBRA** (Sept. 23-Oct. 22) ★★★ Understand your priorities. If you can, stay close to home. You have a lot to deal with, and your hands are full. Your imagination comes up with a wild scheme that might help you make money — careful, please. Tonight: Enjoy those around you.

**SCORPIO** (Oct. 23-Nov. 21) ★★★★★ Don't feel bad if you need to screen your calls. A lot comes at you all at once. You might need to postpone a trip in order to handle everything. A loved one delights in your company. Let this person share his or her feelings. Tonight: Enjoy the moment.

**SAGITTARIUS** (Nov. 22-Dec. 21) ★★★ Be more in touch with your financial needs. You could be overwhelmed by someone's demands. A bill could throw you off. Regroup. You'll find answers once you calm down. You are in much better shape than you realize. Tonight: Follow your instincts.

**CAPRICORN** (Dec. 22-Jan. 19) ★★★★ Someone might be a lot tougher than you'd anticipated. Know when to give up and head in a different direction. You won't find a resolution right now. Solutions come forth for those who are innovative and open. Tonight: Add some magic to your life.

**AQUARIUS** (Jan. 20-Feb. 18) ★★ Know when you have had enough. Though you have many ideas, others are not ready to listen right now. Get done what you must. Take plenty of time for yourself. You need to relax and perhaps get a catnap. Tonight: Be unavailable.

**PISCES** (Feb. 19-March 20) ★★★★★ You get what you want, but at what cost? Someone could be very difficult or touchy, most likely a child or new friend. Surround yourself with positive people. You instinctively say the right thing at the right time. Tonight: The more friends the merrier.

***

BORN TODAY
Actress Michelle Pfeiffer (1958), actress Kate Mulgrew (1955), comedian Jerry Seinfeld (1955)

## GOREN BRIDGE

*With Omar Sharif and Tannah Hirsch*

### Preserve Your Entries

East-West vulnerable. South deals.

NORTH
♠ 4 3
♡ A 9 3
◇ 9 8
♣ A K J 6 5 4

WEST
♠ A Q J 8 7
♡ J 4
◇ K J 7 5
♣ 10 3

EAST
♠ 10 9 2
♡ Void
◇ Q 10 6 4 3 2
♣ Q 9 8 7

SOUTH
♠ K 6 5
♡ K Q 10 8 7 6 5 2
◇ A
♣ 2

The bidding:

| SOUTH | WEST | NORTH | EAST |
|---|---|---|---|
| 1♡ | 1♠ | 2♣ | Pass |
| 4♡ | Pass | 5♡ | Pass |
| 6♡ | Pass | Pass | Pass |

Opening lead: Ten of ♣

We have often stated that there are few maxims less applicable to the play of a bridge hand than: "When in doubt, draw trumps." Only draw trumps if you have no other use for them.

The auction does have a point of interest. When South jumped to four hearts, showing length in the suit, North made a slam try by raising to five hearts. That asked partner about spade control. With second-round spade control, as here, South raises to six hearts. With first-round control, South would have cue-bid the enemy suit to probe for a grand slam.

West led the 10 of clubs, won by the king in dummy. Declarer drew two rounds of trumps and then continued with the ace of clubs, discarding a spade from hand, and another club, ruffing. When clubs did not split evenly, declarer had no way of avoiding two spade losers.

Declarer drew trumps too quickly. After winning the first trick in dummy, declarer should immediately ruff a club with the king of hearts. Now declarer can draw two rounds of trumps, ending in dummy, and ruff another club. The nine of trumps is the entry back to the table to cash the ace of clubs and run the suit, scoring an overtrick.

## DAILY CROSSWORD

Edited By Rich Norris and Joyce Nichols Lewis

**ACROSS**
1 Brush name
6 Bills
10 Mail delivery aids
14 Fictional elephant
15 Barely at all
16 Pheromone quality
17 Actor Albert
18 Julia of "Havana"
19 O'Neill's daughter
20 Encouragement for a senior
23 Debut of Oct. 11, 1975
24 Associate of Parmenides
25 Type of dance
26 Oil source
28 Part of an underground network
32 Hip
35 Slangy agreement
37 Kitten-lifting spot
38 Lou's White House successor
40 Elegant
42 Jodie's "Nell" costar
43 Ring leader
45 Slightly colored
46 Appeal strongly to
48 Laundry additive
50 "Gotcha!"
52 Chamber head?
53 Family nickname
56 Force an exit, in a way
60 "Carnival of Harlequin" surrealist
61 "Later"
62 Protested quietly
63 Rebuke made before the Senate
64 Genesis site
65 Jubilate
66 Check
67 Hardly the life of the party
68 Small change

**DOWN**
1 Carries out
2 Unhealthy emission
3 Malaysia's Tunku __ Rahman
4 Secluded habitat
5 Enter jauntily
6 Untapered cigar
7 Veterinary college course
8 Deer tail
9 Serf
10 Bronx event of 11/8/1899
11 Adored one
12 Axolotl's home
13 Mme.'s counterpart
21 Trojan War counselor
22 Western defense gp.
26 Get rid of, in the salon
27 "Where __ I wander ...": Shak.
29 Vera of fashion
30 Sport in which one can only score with a point
31 Comic Foxx
32 Mark from a blow
33 First name in '70s tennis
34 Kind of spirit
36 Tiny
39 Gray
41 Handled diplomatically
44 Apple-polish
47 Despite the fact that, for short
49 Let go
51 Frequently
53 Matter of fact
54 Coordinated
55 Trade-in allowance considerations
56 Morsel
57 Uneaten morsels
58 Wither
59 Hack
60 Pedro Martinez, now

**ANSWER TO PREVIOUS PUZZLE:**

| | | | | | | | | | | | | | | |
|---|---|---|---|---|---|---|---|---|---|---|---|---|---|---|
| R | A | W | | G | A | Z | A | | L | A | T | V | I | A |
| E | M | I | | L | A | S | S | | U | R | S | I | N | E |
| H | O | N | D | U | R | A | S | | S | N | E | A | K | S |
| A | R | G | O | T | | | E | A | T | A | T | | | |
| B | E | S | O | | K | Y | R | G | Y | Z | S | T | A | N |
| | | | D | E | L | E | T | E | | | E | I | R | E |
| A | L | B | A | N | I | A | | S | I | S | | M | O | M |
| D | E | A | D | O | N | | | | R | E | H | O | N | E |
| L | A | D | | S | E | T | | N | I | G | E | R | I | A |
| I | D | E | A | | | A | L | I | S | O | N | | | |
| B | A | N | G | L | A | D | E | S | H | | R | A | S | P |
| | | | R | U | N | A | T | | | A | I | L | E | Y |
| I | N | D | E | N | T | | H | O | N | G | K | O | N | G |
| F | O | R | E | G | O | | A | J | A | R | | O | O | M |
| S | W | E | D | E | N | | L | O | B | O | | F | R | Y |

xwordeditor@aol.com 04/29/05

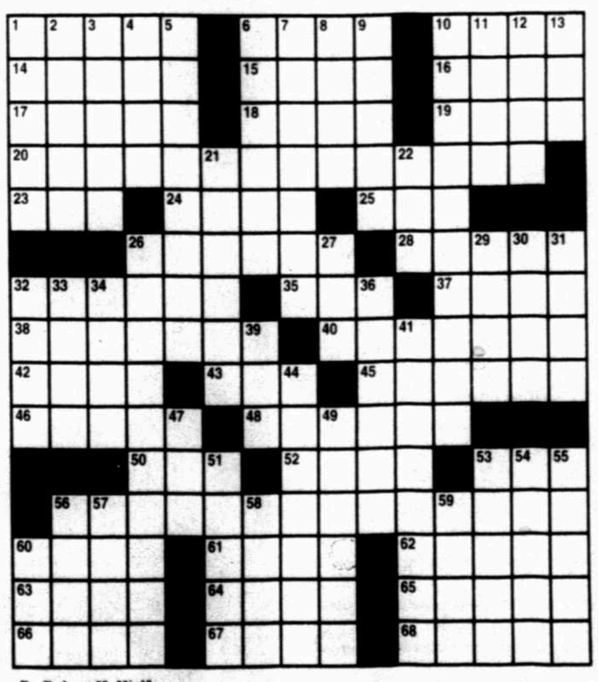

By Robert H. Wolfe
(c)2005 Tribune Media Services, Inc.
04/29/05

APR 29 2005

# Speculation over whether Rehnquist will retire begins again with court session ending

**By Hope Yen**
*Associated Press*

WASHINGTON — The Supreme Court has heard its last argument of the session. Now the question is whether ailing Chief Justice William H. Rehnquist has heard the last argument of his 33-year career on the high court.

Rehnquist, 80, has been the focus of retirement speculation since disclosing in October he had thyroid cancer. He defied the expectations of many — and stopped talk of an imminent retirement — by returning to full-time work after undergoing chemotherapy and radiation.

But he remains frail and now that the court is in the homestretch of its term, speculation about his future is beginning again.

Rehnquist has not spoken publicly about his plans, though the sentiment of court observers is widespread that he will step down and give the court its first opening since 1994. What is unclear is the timing.

"This is a man that thinks in the court's institutional best interests," said David J. Garrow, an Emory University law professor and Supreme Court historian. "That points toward making an announcement early enough so the nomination and confirmation process for his successor can be completed so there will be a full bench come October," when the next Supreme Court term begins.

Having only eight justices when the court reconvenes in the fall runs the risk of 4-4 ties in cases. If that happens, the ruling from a lower court stands.

Between now and the end of the term in late June, justices will appear on the bench about once a week to release opinions. They also will decide behind closed doors which cases they will hear in the next term.

The last two justices to retire, Byron White and Harry Blackmun, announced their intentions in March and April, respectively, and stayed on until the terms ended.

Their timing may have been influenced by the protracted political battle over Robert Bork's nomination in the late 1980s. Bork eventually was defeated, then President Reagan's next choice — Douglas Ginsburg — bowed out. Reagan's third pick, Anthony Kennedy, was confirmed, but because of the previous scuttled nominations, did not get a seat on the court until midterm.

Rehnquist, a widower, is the second oldest chief justice. He has been chief justice for 19 of his 33 years at the high court. His successor will have the opportunity to shape a legal agenda on a court split 5-4 on the death penalty, affirmative action and gay rights.

Because of the stakes and the court's lack of turnover, both sides of the political aisle have been making preparations for a long, hard Senate confirmation fight.

That is not lost on Rehnquist, said John Yoo, a Justice Department lawyer from 2001 to 2003 who also served as general counsel of the Senate Judiciary Committee.

"If you wait until the end of June or early July to announce, you're effectively giving the political system only about a month-and-a-half to install a replacement," he said. "The last thing the chief justice would want to do is end his career by creating enormous instability for the courts and the Supreme Court."

Rehnquist is a stickler for keeping the court on schedule. Some of his former clerks say that could mean a decision comes at the end of the current term.

They note the court is entering its busiest time of the year, with pending decisions in many important cases, including the constitutionality of Ten Commandments displays on government property, use of marijuana for medicinal purposes and whether states can bar interstate wine sales over the Internet.

Rehnquist will be concerned with making sure nomination politics do not overshadow or distract justices from the court's most important work — issuing rulings.

"The chief justice is somebody thinking about the institutional well-being," said Richard Garnett, a Notre Dame law professor and former Rehnquist clerk. "He would try and make decisions in a way that minimizes burdens on colleagues and minimizes extra stress."

The timing also will depend on Rehnquist's health.

He has not said what form of thyroid cancer he has. During recent oral arguments, Rehnquist's breathing has appeared labored and his voice sounds a bit raspy and high, the result of a tube inserted after a tracheotomy was performed to aid his breathing.

But he has conducted sessions much as he did before his illness: asking questions, occasionally cracking jokes and sternly keeping lawyers on time.

Dr. Yosef Krespi, a cancer expert at St. Luke's-Roosevelt Hospital in New York, is among the medical experts who believe Rehnquist has anaplastic thyroid cancer, an aggressive form that is often fatal within a year of diagnosis.

**'This is a man that thinks in the court's institutional best interests. That points toward making an announcement early enough so the nomination and confirmation process for his successor can be completed so there will be a full bench come October.'**

*David J. Garrow, Emory University law professor*

They cite his treatment plan of radiation and the continued use of his tracheotomy tube, which is typically reserved for the most serious cases.

"He's going to have good days and bad days," said Krespi, who is not involved in Rehnquist's treatment. "He's at least physically and mentally capable of working. That means for the moment there is no continuation of tumor growth. But eventually it'll reappear," Krespi said.

Rehnquist already has law clerks lined up for the 2005-06 term, although they were hired before his diagnosis. Also, his annual mid-June reunion with former clerks still is on.

■ World news/1D

"The chief justice will decide about retirement on his own personal terms," said Joseph Hoffman, a former clerk and now a law professor at Indiana University. "He will retire when he feels that he can no longer do the job well. Until then, he will continue to do the job and lead the court."

**On the Net:**
Supreme Court:
http://www.supremecourtus.gov


EVERYTHING'S COMING UP

Roses...

...FOR OUR SEASON MEMBERS

Disney's BEAUTY AND THE BEAST
JUNE 2 - 19

LITTLE SHOP OF HORRORS
JULY 7 - 24

Bernadette Peters IN CONCERT
AUGUST 5

GYPSY
AUGUST 11 - 28

LET US ENTERTAIN YOU!

Joining our membership is the only way to guarantee seating for these spectacular events, and is also a great way to support the arts. Membership prices also help our supporters save by buying early. A ticket purchased at the door to any of our musicals is $30, and tickets to Bernadette's special concert will not be sold to anyone; she is reserved for our members only. So, what is there to think about? Join the 2005 Ector Theatricals membership today.

| | | |
|---|---|---|
| Single | 1 ticket for each event | $100 |
| Double | 2 tickets for each event | $175 |
| Family | 4 tickets for each event | $300 |
| Patron | 6 tickets for each event | $450 |
| Angel* | 10 tickets for each event | $1000 |
| Archangel** | 15 tickets for each event | $1500 |

* includes listing in all production playbills, and includes one (1) ticket in the VIP section of the Bernadette Peters concert. People seated in this section will enjoy close table seating and will participate in the "meet and greet" with Bernadette after the performance.

**includes same as above except two (2) tickets in the VIP section of the Bernadette Peters concert.

Parties interested in more seats for Bernadette's VIP section may inquire about corporate memberships; these memberships all come with VIP seats.

Corporate Memberships begin at $2500 and include many benefits not included in the standard package; please write to us or call for more information.

Potential members are advised that seating is limited and therefore membership is limited to the number of guaranteed seats available for performance. Sales will stop when all seats are sold.

MEMBERSHIP SALE DEADLINE IS MAY 1, 2005.
No memberships will be sold or upgraded after this date.

*Ector Theatricals, Inc. is a not-for-profit organization.*

☐ Yes, I would like to join Ector Theatricals 2005 Season Membership!

Please find my enclosed check payment of: _____
Please bill my Visa ☐ / MC ☐ in the amount of: _____
CC#_____ ex:_____/_____
Name_____
Address_____
City_____ State_____ ZIP_____
Telephone (H) _____
Telephone (W) _____
Email Address (opt) _____

*Please make all payments to:*
ECTOR THEATRICALS, INC.
PO BOX 4594 • Odessa, Texas 79760
432-337-9595 • http://www.ectortheatricals.org

ECTOR THEATRICALS 2005


SECTION C
Friday, April 29

Midl

By Lee Passm
*Sports Writer*

Coming home
and a three-gam
League's West D
land RockHounds
Thursday evening
The Wichita Wi
off Midland right-
really didn't get to
sixth inning, wh
three-run double t

T

Con
Lad
read
regi

By Jack M
*Sports Write*

What a dif
Last sprin
team finished
and sent tw
Region I-5A
The Lady Re
the district n
ishing seven
pion San An
Lee also q
for the regio
eight in indivi
begins at 9
Tech Univers
en return for
"We've go
good young
Erin Marks sa

RIGHT PHO
Ownby clea
a practice e
Ownby and
Rebels have
weekend's
BOTTOM PH
land, left, an
right, will co
uals for the
regional me

*Right ph*
*Bottom pho*

# SPORTS

INSIDE
Stocks 7C
Business 8C

*Wranglers 6, RockHounds 4*

## Midland stumbles in return home

**By Lee Passmore**
*Sports Writer*

Coming home off a successful road trip and a three-game lead in the Texas League's West Division, maybe the Midland RockHounds were due for a letdown Thursday evening at Citibank Ballpark.

The Wichita Wranglers collected 12 hits off Midland right-hander Mike Ziegler, but really didn't get to him until the top of the sixth inning, when Donnie Murphy's three-run double to left-center chased him from the game. That gave the Wranglers enough cushion to eventually pull off a 6-4 victory a spoil the first game of Midland's seven-game homestand.

After a road trip to Corpus Christi and San Antonio which saw them finish with a 6-4 record, the 'Hounds returned home after taking a day off Wednesday, as every other team in the Texas League also did. A day off might have been nice, but it might have also been a momentum breaker for the 'Hounds.

"We played a little flat," Midland manager Von Hayes said. "You have to give (the Wranglers) credit for getting some hits with runners on when they got the chance."

The Wranglers scored their first three runs off Ziegler by starting two-out rallies. Those runs came as answers to Midland's first two runs, which came off solo home

Please see **HOUNDS**/2C

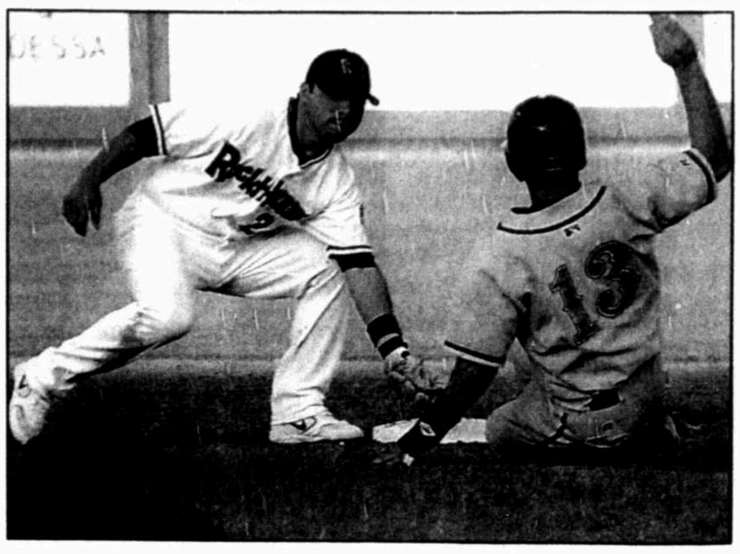

**SORRY CHARLIE RockHounds shortstop Omar Quintanilla catches Wichita's Mike Aviles trying to steal second during Thursday's game at Citibank Ballpark.**
*Kris J. Murante/Reporter-Telegram*

*Region I-5A Track & Field Meet*

# Taking that step

## Confident Lady Rebs ready for regionals

**By Jack Marrion**
*Sports Writer*

What a difference a year makes.

Last spring the Lee girls track team finished fifth in District 3-5A and sent two athletes to the Region I-5A meet in Lubbock. The Lady Rebels were second at the district meet this season, finishing seven points behind champion San Angelo Central.

Lee also qualified nine athletes for the regional meet, including eight in individual events. The meet begins at 9 a.m. today at Texas Tech University. Of the nine, seven return for the 2006 season.

"We've got a bunch of really good young talent," Lee junior Erin Marks said. "People came out

Please see **LEE**/5C

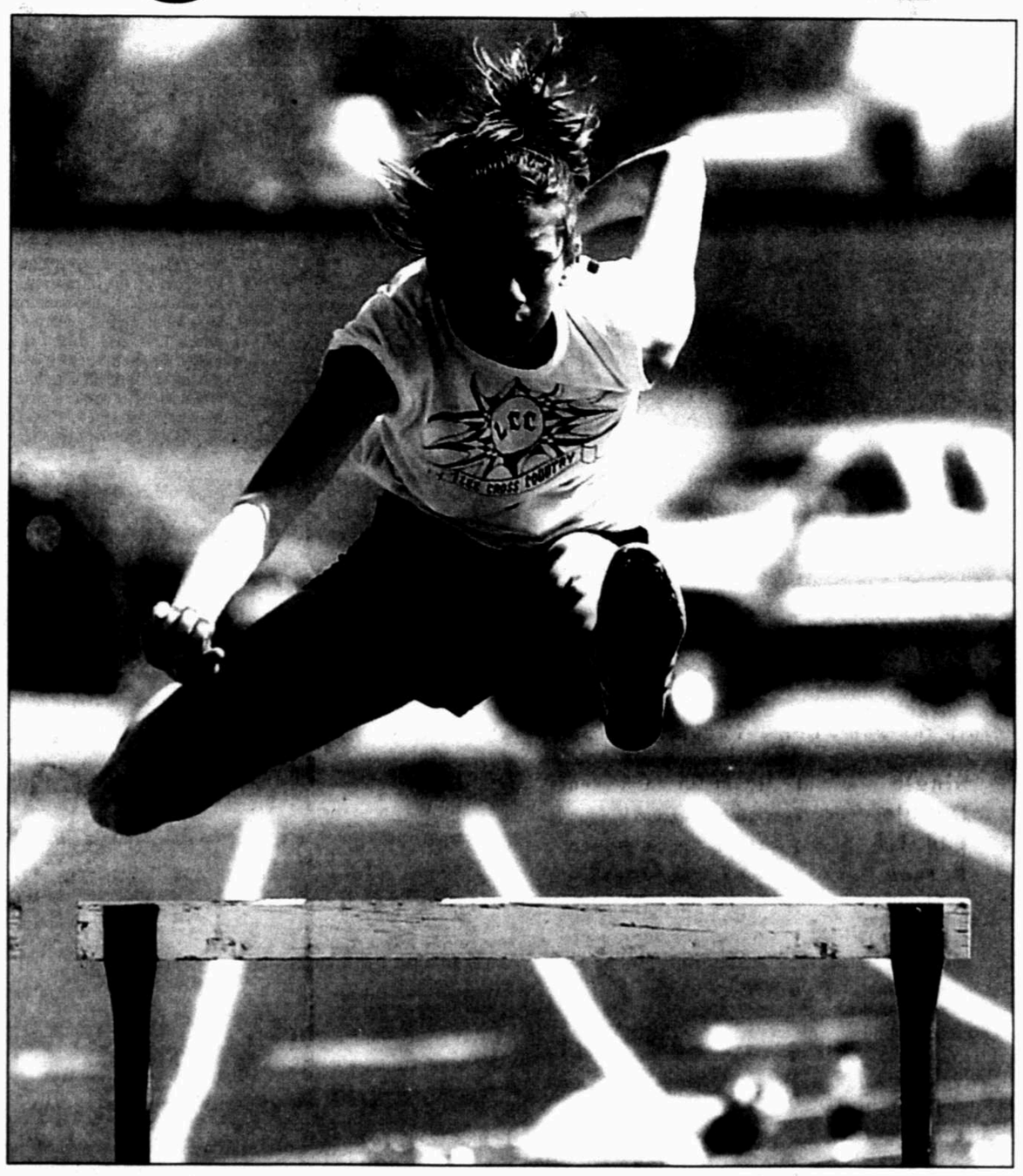

**RIGHT PHOTO: Lee's Kimi Ownby clears a hurdle during a practice earlier this week. Ownby and eight other Lady Rebels have qualified for this weekend's meet.**
**BOTTOM PHOTO: Taylor Rowland, left, and Brittnei King, right, will compete as individuals for the first time at the regional meet.**
*Right photo by Alec Richards*
*Bottom photo by Kris. J. Murante*

## King, Rowland return to Lubbock

**By Jack Marrion**
*Sports Writer*

Senior Brittnei King and junior Taylor Rowland have been to the regional track and field meet before. They raced as part of relay teams for the past two years, competing for berths in the state championship.

This time they're on their own. Through a rare twist of fate the Midland High girls did not qualify a relay team for the Region I-5A meet, which begins at 9 a.m. today at Texas Tech University in Lubbock.

But Rowland and King, the only Lady Bulldogs with regional experience, each qualified individually for the first time. Rowland finished third in the 400-meter dash at the District 3-5A meet two weeks ago at Ratliff Stadium, while King earned a bronze medal in the triple jump.

It was King's last chance to make it to regionals in an individual event and she rose to the occasion, posting a personal best of 36 feet, 10 3/4 inches to take third by almost five inches.

"She was aggressive with her jump and her speed," Midland High assistant girls track and field coach Tekeira Strambler said. "She just looked like she wanted to earn that. I'm trying to do what I can with her to help her compete at this next level, because it's another different level."

King started to reach her potential during the latter part of the season. She took

Please see **MHS**/5C

## What pressure?

### Players headed for regional tournament feeling no heat

**By Len Hayward**
*Sports Editor*

It's funny how pressure works. Two weeks ago at the District 3-5A tennis tournament players such as Brett Rodgers and Wright Wommack were feeling it. They were expected to play well.

*Wommack*

*Rodgers*

Today as Rodgers, Wommack, Sureena Weir, Katie Benton and Mandy Fly play in this weekend's Region I-5A tournament all of them had the same answer about pressure: Pressure? What pressure?

"It's because you are not really expected to do as well," said Wommack, a senior at Midland High who will be making his first appearance at the regional tournament. "I don't feel like there is any pressure at all on me."

Wommack, along with the other four players heading to Lubbock from Lee, all have the same feeling that there is nothing to lose and everything to gain.

Here's a brief look at the three singles players and the doubles team heading to this weekend's regional tournament:

Please see **TENNIS**/4C

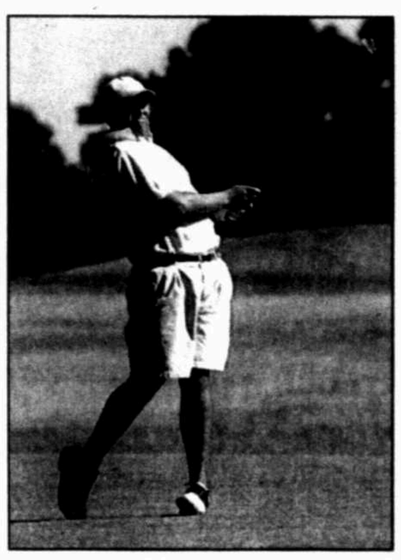

**CHIPPING Midland College's Creighton Honeck watches his chip shot land a few feet from the hole on the seventh green during Thursday's NJCAA Region V tourney.**
*Tim Fischer/Reporter-Telegram*

## OC completes domination of Region V tourney

**By Oscar LeRoy**
*Sports Writer*

ODESSA — The Midland College golf team recovered from a poor second round showing with a strong third round, but it still wasn't enough to overtake Odessa College in the NJCAA Region V Championship.

Led by Creighton Honeck-'s 66, the Chaparrals shot a 284 in the final round of the regional tournament on Thursday to finish with a six-round total of 1,790 — 38 strokes behind Odessa College, which played strong at the Odessa Country Club Links Course.

"I think we got some retribution after a poor showing," said MC coach Delnor Poss, whose team shot a 309 in Tues-

Please see **CHAPS**/4C

**Inside:**
■ **Lee girls take sixth at regionals**
**Page 4C**



## Lady Mustangs roll in playoff opener

■ Senior pitcher Taharra Tisdale strikes out 17 Tyler Grace Community batters to break school record.

**By Len Hayward**
*Sports Editor*

The Midland Christian softball team took one step closer to its goal of winning a state championship but it wasn't as easy as it might have looked.

The Lady Mustangs scored three early runs and added three more in the sixth to take a 6-0 victory against Tyler Grace Community in a TAPPS 5A bi-district game on Thursday at the Bill Williams Softball Complex.

"It takes us a while to get going with our bats sometimes," said Midland Christian shortstop Kresha Adams. "I kind of wish we could've (run-ruled) them but a win is a win and we played great."

**BIG DAY Midland Christian's Taharra Tisdale throws a pitch during Thursday's TAPPS 5A playoff game at Bill Williams Softball Complex. Tisdale had 17 strikeouts, breaking a school record.**
*Alec Richards/Reporter-Telegram*

Midland Christian (37-3) will advance to next week's TAPPS 5A regional round, where they will take on either Houston Christian, Dallas First Baptist or Dallas Christian. Dallas First Baptist and Dallas Christian were playing a seeding game on Thursday.

Even with the sluggish start at the plate, Lady Mustang pitcher Taharra Tisdale gave Tyler Grace Community no chance to mount any kind of offensive challenge. Tisdale struck out a school-record 17 batters and faced 22, which was one over the minimum of 21. Tisdale broke Sarah Lemons' mark set in 1998, and she had also had 16 during a game in her career.

The Lady Mustang bats were sluggish partially because Tyler Grace pitcher Sara Hanson was utilizing an effective rise-ball that kept the Midland Christian hitters off balance.

But in the second inning, with Midland Christian holding onto a 1-0 lead, the Lady Mustangs adjusted and began to lay down bunts that pres-

Please see **SOFTBALL**/2C

APR 29 2005

# HOUNDS

(From 1C)

runs to approximately the same spot in the park.

Jeremy Brown's homer to left off Wichita starter Kyle Middleton caught the back end of the jet stream blowing from right to left and tied the game 1-1. With two outs in the fourth, Brian Stavisky also hit one to left which gave the 'Hounds their only lead of the game at 2-1.

Despite those homers, though, it wasn't a banner hitting game for the 'Hounds, as they only had six hits off three Wichita pitchers.

"We didn't swing the bats the way we're capable of," Hayes said. "We were pulling too many pitches with our left-handers with the wind blowing the other way."

Wichita took the lead for good in the top of the fifth with a two-out rally against Ziegler. Matthew Tupman reached on an infield single and scored on a double to deep center by Justin Huber to tie the game. Cory Aldridge gave the Wranglers a 3-2 lead when he drove home Huber with a single to left.

The Wranglers chased Ziegler in the sixth. Two walks and a single loaded the bases for Murphy, who lined a 1-1 pitch to the gap in left-center to clear the bases and give Wichita a 6-2 lead.

The 'Hounds looked like they could pull off a big rally in the seventh, as Mark Kiger led off the inning with a single to knock out Middleton. Steve Stanley then greeted reliever Nate Hoelscher with a single to left and the 'Hounds looked as if they had the makings of a big inning.

With one out, Andre Ethier, the team's RBI leader, collected two more with a double to right which cut the lead to 6-4. But Ethier was left stranded at second, as Hoelscher got Brant Colamarino to pop out to second and Brown to ground out to third and end the inning.

In fact, Wichita relievers Hoelscher and Barry Armitage — who came on in the ninth to pick up his first save of the season — retired the final eight Midland hitters in succession to seal the win.

The silver lining for the 'Hounds was that they continued to get stellar work from their bullpen. After Ziegler departed, left-handers Nick Brannon and Brad Weis combined to throw 3 2/3 innings of hitless relief to finish the game.

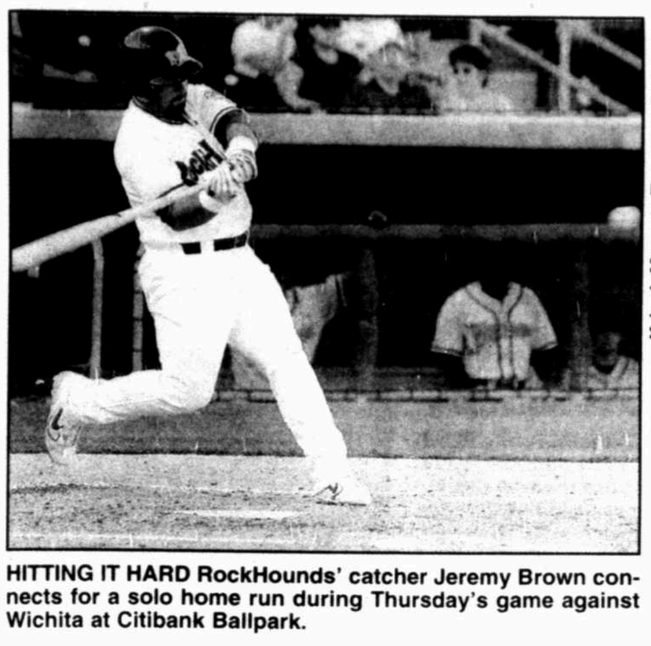

Kris J. Murante/Reporter-Telegram

**HITTING IT HARD** RockHounds' catcher Jeremy Brown connects for a solo home run during Thursday's game against Wichita at Citibank Ballpark.

**Wichita 6, Midland 4**

| Wichita | ab | r | h | bi | Midland | ab | r | h | bi |
|---|---|---|---|---|---|---|---|---|---|
| Murphy 2b | 5 | 0 | 1 | 3 | Stanley cf | 5 | 1 | 1 | 0 |
| Tupman c | 3 | 1 | 2 | 0 | Beattie 3b | 4 | 0 | 0 | 0 |
| Huber 1b | 4 | 2 | 2 | 1 | Ethier lf | 4 | 0 | 1 | 2 |
| Aldridge rf | 5 | 0 | 2 | 2 | Colamarino 1b | 4 | 0 | 0 | 0 |
| Pressley dh | 5 | 0 | 0 | 0 | Brown c | 3 | 1 | 1 | 1 |
| Aviles ss | 4 | 0 | 1 | 0 | Stavisky dh | 3 | 1 | 1 | 1 |
| Costa lf | 5 | 1 | 2 | 0 | Perry rf | 3 | 0 | 0 | 0 |
| King 3b | 4 | 1 | 1 | 0 | Quintanilla ss | 4 | 0 | 1 | 0 |
| Stocker cf | 2 | 1 | 1 | 0 | Kiger 2b | 4 | 1 | 1 | 0 |
| **Totals** | **37** | **6** | **12** | **6** | **Totals** | **34** | **4** | **6** | **4** |

| | | |
|---|---|---|
| **Wichita** | 100 023 000 | —6 |
| **Midland** | 010 100 200 | —4 |

E — Costa, Aviles. DP — Wichita 1, Midland 1. LOB — Wichita 10, Midland 7. 2B — Huber, Murphy, Ethier. 3B — Aldridge. HR — Brown (3), Stavisky (1). SB — Stocker, Aldridge. CS — Aviles.

| | IP | H | R | ER | BB | SO |
|---|---|---|---|---|---|---|
| **Wichita** | | | | | | |
| Middleton, W 2-2 | 6.0 | 4 | 3 | 3 | 2 | 2 |
| Hoelscher | 2.0 | 2 | 1 | 1 | 0 | 2 |
| Armitage, S 1 | 1.0 | 0 | 0 | 0 | 0 | 1 |
| **Midland** | | | | | | |
| Ziegler, L 2-1 | 5.1 | 12 | 6 | 6 | 2 | 1 |
| Brannon | 2.1 | 0 | 0 | 0 | 4 | 3 |
| Weis | 1.1 | 0 | 0 | 0 | 0 | 2 |

Middleton pitched to one batter in seventh.

PB — Tupman. HBP — Brown (by Middleton). WP — Middleton. Attn. — 4,511. T — 2:50

# MC BASEBALL THIS WEEKEND

## Midland College vs. Howard College

**Today:** 1 p.m. doubleheader, Big Spring. **Saturday:** 4 p.m. Doubleheader, Christensen Stadium

**Records:** Midland College, 35-15 overall, 9-15 in Western Junior College Athletic Conference; Howard College, 37-15, 11-13

**Notes:** The Chaparrals are still alive for a spot in the Region V Tournament but need to win this weekend and have some help from some teams ahead of them. Going into this weekend, MC trails Howard, Frank Phillips College and Clarendon College by two games for the fourth and final playoff spot. MC has the tiebreaker over Frank Phillips but doesn't against Clarendon, which plays at last-place Western Texas this weekend. ... The Chaps are coming off a very successful weekend against the Plainsmen in Borger as MC took three out of four. Pitchers Ricky Heines, Rene Calderon and Shawn Shaefer picked up wins for the Chaps. ... Freshmen Tim Smith (.483 average, 8 home runs, 52 RBI) and Rebel Ridling (.436 average, 11 HR, 66 RBI) have been leading the Chaps on offense. ... Howard has the second best hitting team in the WJCAC with a .383 team batting average. ... The Hawks are also the top fielding team in the WJCAC with a .974 fielding percentage. ... Howard is last out of eight conference teams in pitching with a 7.28 ERA.

**Next:** TBA

## WJCAC standings

| | Overall W | Overall L | Conf W | Conf L |
|---|---|---|---|---|
| *New Mexico JC | 43 | 9 | 19 | 5 |
| El Paso CC | 31 | 20 | 15 | 8 |
| Odessa Coll | 34 | 14 | 15 | 9 |
| Clarendon Coll | 24 | 17 | 11 | 12 |
| Frank Phillips | 32 | 18 | 11 | 13 |
| Howard College | 35 | 15 | 11 | 13 |
| **Midland College** | **35** | **15** | **9** | **15** |
| Western Texas | 15 | 34 | 4 | 20 |

*Qualified for Region V Tournament

**This weekend's series**

Midland College vs. Howard College; Clarendon College at Western Texas; El Paso Community College vs. New Mexico Junior College; Odessa College at Frank Phillips

# MC SOFTBALL THIS WEEKEND

## No. 9 Midland College at El Paso C.C.

**When/Where:** Doubleheaders beginning at 2 p.m. (CDT) today and Saturday, El Paso

**Records:** Midland College, 46-12-1 overall, 28-4 in Western Junior College Athletic Conference; El Paso Community College, 28-24, 17-15

**Notes:** The Lady Chaparrals need to win three out of four games against the Lady Tejanas to capture the outright WJCAC title. A split would mean that MC would share the title with Odessa College. The Lady Chaps, though, would be the No. 1 seed at next weekend's Region V West tournament by going 4-2 against the Lady Wranglers. ... MC and EPCC split a doubleheader last Saturday as the Lady Chaps won the first game 2-0 but lost the second game 6-2. ... The Lady Chaps should be motivated this weekend after not only losing the final home game of the season but also after seeing several members of the OC softball team in the Freddie Ezell Softball Complex stands root for the Lady Tejanas. ... EPCC still needs to qualify for the regional tournament but has a two-game lead for third place in the WJCAC. ... MC is the top hitting team in conference with a .363 batting average. Freshman outfielder Karena Dial is second in the conference behind EPCC's Kelly Lombard in hitting with a .436 clip. ... Freshman Brianna Dairy leads MC with an 18-4 record and 1.49 ERA but is questionable for this weekend with a injured shoulder. If Dairy can't go, MC head coach Tommy Ramos will go with either freshmen Elizabeth Oberst (17-5, 2.35) or freshman Marina Poddubskaya (8-2, 1.60) on the mound.

**Next:** Midland College at Region V West Tournament, Snyder, May 7-8

## WJCAC standings

| | Overall W | Overall L | Conf W | Conf L |
|---|---|---|---|---|
| ***Midland Coll** | **46** | **12** | **28** | **4** |
| *Odessa Coll | 45 | 20 | 30 | 6 |
| El Paso CC | 28 | 24 | 17 | 15 |
| Western Texas | 26 | 26 | 15 | 17 |
| Howard College | 17 | 27 | 14 | 18 |
| Frank Phillips | 10 | 30 | 5 | 27 |
| Clarendon Coll | 5 | 39 | 5 | 27 |

*Clinched spot in Region V West Tournament

# H.S. BASEBALL TODAY

## Midland Christian vs. Fort Bend Baptist Academy

**Playoff round:** TAPPS Class 5A bi-district

**Format:** One game

**When:** 5 p.m., today

**Where:** Boerne High School

**Records:** Midland Christian 17-10; Fort Bend Baptist Academy 21-8

**Notes/Quotes:** Midland Christian is back in the playoffs under second-year coach Dale Redman after missing the postseason last year. The Mustangs made the playoffs by finishing second in TAPPS 1-5A with a 4-2 record. "We knew we had a bunch of young players with ability, but maybe we're a little bit ahead of where we thought we would be," Redman said... Underclassmen have been a big reason for Midland Christian's resurgence. Sophomore Chris Withrow led the Mustangs in district by hitting .524, and was the team's top pitcher in district with a 4-1 record and a 1.64 ERA. Withrow will start today. Freshman Cory Burleson is the team's leadoff hitter and hit .474 in district, while senior Corey Culp led the Mustangs with 10 RBI in district... Fort Bend Baptist should present a major challenge for the Mustangs. In February, the Eagles played in the prestigious Bellaire Tournament (hosted by Houston Bellaire, one of the most prestigious programs in the state) featuring several Class 5A programs, and came out with a victory... Redman is hoping his young team doesn't put too much pressure on itself today. "What I told the kids is to do the things which have helped them be successful all year but not try to do too much," Redman said. "No matter what you tell them it's kind of hard not to make too big a deal out of it."

**How the Bracket Looks:** If Midland Christian wins, it will face the winner of this weekend's Dallas Christian-Arlington Grace Prep winner at a site and date to be determined in the area round. That game would be played either Tuesday or Thursday of next week.

# ROCKHOUNDS NOTEBOOK

## Familiar faces

During this week-long home stand at Citibank Ballpark, those who've followed high school baseball in the area over the past decade will see some names they'll recognize.

Playing right field and hitting clean-up for the Wranglers on Thursday was Cory Aldridge, a 1997 graduate of Abilene Cooper. Aldridge, who was drafted by the Atlanta Braves, actually appeared in eight games for the Braves at the major league level. He was a big factor in the series opener, as he drove in two runs with a triple and a single.

When Tulsa comes to town starting on Monday for a three-game set, an even more familiar face will be in town. Jayson Nix, who starred on Midland High's 2001 Class 5A state championship team and is the younger brother of Texas Rangers outfielder Laynce Nix, will be playing for the Drillers at second base. Jayson was a No. 1 draft pick of the Colorado Rockies the week the Bulldogs won the state title.

## Giving up nothing

RockHounds' left-handed reliever Nick Brannon kept his string of scoreless innings to open the season intact. Brannon, who relieved starter Mike Ziegler in the sixth, threw 2 1/3 scoreless innings to stretch his string of scoreless innings to start the season to 13.

Brannon did walk four batters, and walked the bases loaded in the eighth, but Weis kept his scoreless streak intact by striking out Aldridge.

For good measure, Weis also retired all four batters he faced.

## Somebody save them

Going into Thursday's game, Wichita had only one pitcher on its active roster who had recorded a save, which is understandable considering the Wranglers were only 7-12 entering the game.

By pitching a 1-2-3 ninth, right-hander Barry Armitage became only the second active Wrangler to record a save, as he got his first of the season.

## Personnel moves

The RockHounds made a switch of relief pitchers from the disabled list to the active roster prior to Thursday's game. Right-hander Kyle Crowell was activated from the DL while left-hander Leonard Landeros was sent to the disabled list.

## Today's starters

The RockHounds will send left-hander Drew Dickinson (1-3, 6.16 ERA) to the mound. He will likely face Wichita right-hander Brian Bass (1-1, 4.79).

# H.S. SOFTBALL PAIRINGS

**Class 5A**
**Bi-district**

El Paso Eastwood (22-5) vs. Amarillo Tascosa, 5 p.m., Friday, Andrews HS
Burleson, bye
Odessa High (17-10) vs. Saginaw Boswell (22-11), Game 1: 6 p.m., Friday, Abilene Christian; Game 2: noon, Saturday, Abilene Christian; Game 3: (if necessary) immediatly following Game 2
Lubbock Coronado (16-6), bye
Southlake Carroll 3, Euless Trinity 2
Plano (21-6), bye
Plano West 2, Arlington 1
South Grand Prairie (14-10), bye
El Paso Coronado vs. Lubbock Monterey, Game 1: 5 pm., Friday, Monahans; Game 2: 11 a.m., Saturday, Monahans; Game 3: (if necessary), immediately following Game 2
Lee (25-2), bye
Abilene High (12-13) vs. Mansfield High (17-8), 4 p.m., Friday, Tarleton State University, Stephenville
El Paso Montwood (20-6), bye
Colleyville Heritage (21-6) at Irving Nimitz (15-7), 7:30 p.m., Saturday
Arlington Martin (22-6), bye
Allen 14, Duncanville 0
Keller (27-2), bye

**Class 4A**
**Bi-district**

El Paso Andress 11, Clint 4
Big Spring (25-2), bye
Pampa vs. San Angelo Lake View, Game 1: 5 p.m., Friday, Lubbock Monterey HS; Game 2: noon, Saturday, Lubbock Monterey HS; Game 3: (if necessary) 30 minutes following Game 2
El Paso Ysleta (23-3), bye
Aledo 8, Sherman 3
Fort Worth Western Hills (26-3), bye
Arlington Seguin 3, Southwest 1
Cleburne (21-6), bye
El Paso Chapin vs. El Paso Riverside, Game 1: 4 p.m., Friday, El Paso Chapin; Game 2: 10 a.m., Saturday, El Paso Riverside; Game 3: (if necessary) 30 minutes following Game 2
Dumas, bye
Amarillo Caprock vs. Andrews, Game 1: 4 p.m. Friday, Lubbock High; Game 2: 30 minutes following Game 1; Game 3: (if necessary) 10 a.m., Saturday, Lubbock High
El Paso Burges (19-4), bye
Denison vs. White Settlement Brewer (20-7), 7:30 p.m., Friday, Denton HS
Birdville (20-7), bye
Sprintgtown 7, Heights 1
Burkburnett (22-4), bye

**Class 3A**
**Bi-district**

Borger vs. Muleshoe, 5 p.m., Friday, Lady Eagle Field, Canyon
Clyde, bye
Monahans vs. Snyder, 7:30 p.m., Friday, Andrews HS
Lubbock Cooper, bye
Pottsboro 7, Graham 0
West, bye
Castleberry 1, Whitney 0
Bowie (24-6), bye
Perryton vs. Levelland, 6:30 p.m., late
Greenwood (20-9), bye
Fort Stockton vs. Abilene Wylie, 6:30 p.m., Friday, Freddie Ezell Softball Complex
Borger, bye
Vernon (17-7) vs. Pilot Point, 7:30 p.m., Friday, Decatur HS
Decatur (18-9), bye
Comanche 6, Lake Worth 1
Iowa Park (17-7), bye

**Class 2A**
**Bi-district**

Crane 10, Grape Creek 9
Coahoma, bye
Early vs. Hawley, late
Wall, bye
Post, bye
Holliday, bye
Hennetta 8, Sanford-Fritch 0
bye
Kermit vs. Sonora, 6 p.m., late
Jim Ned, bye
Coleman vs. Colorado City, 7 p.m., Tuesday, Abilene Christian University
Alpine, bye
Lubbock Roosevelt, bye
Stinnett West Texas, bye
Dimmitt vs. Seymour, late
Tahoka, bye

**TAPPS 5A**
**Bi-district**

Midland Christian 6, Tyler Grace Community 0

# Chargers roll into TCAL title game

*From staff reports*

PASADENA — The Trinity baseball team had an easy road to the Texas Christian Athletic League championship game with a 26-0 victory over Houston Life Christian on Thursday.

"We never think it's going to be easy," Trinity coach Danny Jordan said. "The bottom line is that we respect the game and the boys came ready to play."

The Chargers (19-4) will play for the TCAL state championship at noon today against either Fort Worth Temple Christian or Roswell (N.M.) Valley Christian.

Eleven Chargers contributed to 14 hits in the game. Luke Hoffman was 2-for-3 with a double and Jonathan Huseman was 2-for-2 with a double.

"It was a team effort today," Jordan said. "Everybody put the ball in play. We've hit the ball well all year but hitting is fickle at times and you just have to go out there and earn it. This team came down here wanting to win a state championship and they were strictly business today."

Matt Roam (6-0) got the win for Trinity.

**Trinity 26,**
**Houston Life Christian 0 (4 innings)**

| | | | | | |
|---|---|---|---|---|---|
| **Trinity** | (11)33 | 9 | —26 | 14 | 0 |
| **Life Christian** | 000 | 0 | —0 | 1 | 4 |

Matt Roam, Andy Luck (4) and Andrew Anderson. Sean Peden, Elliott Zebia (2), Cody Pearce (4) and Pearce and Zebia (4). W — Roam (6-0). L — Peden. 2B — Trinity. Luke Hoffman, Matt Russell, Roam, Jonathan Huseman.

# Greenwood loses practice game

*From staff reports*

LAMESA — The Greenwood softball team lost to Lubbock Cooper, 3-2, in a practice game on Thursday.

The only runs Greenwood (20-10) scored came off home runs by Savanah Neely in the sixth and Amanda Dublin in the seventh.

"We did some things well," Greenwood coach Ken Ferguson said. "We're still looking for some more pitching and we didn't hit the ball the way we should have."

Greenwood, which received a first-round bye in the Class 3A playoffs, is still awaiting its opponent in next week's area round playoff game. Greenwood will play the winner of the Perryton-Levelland game at a time and place to be determined.

**Lubbock Cooper 3, Greenwood 2**

| | | | | | |
|---|---|---|---|---|---|
| **Greenwood** | 000 001 | 1 | —2 | 7 | 3 |
| **Cooper** | 002 000 | 1 | —3 | 9 | 0 |

Paige Crowell, Kim Smith (5), Crowell (7) and Veronica Carruth. Duff and Boris. W — Duff. L — Crowell. 2B — GHS: Daisy Roman; LC: Egert, Herrera. HR — GHS: Savanah Neely, Amanda Dublin.

**Next:** Class 3A area playoffs, Greenwood vs. Perryton or Levelland, TBA

# SOFTBALL

(From 1C)

sured the overmatched Cougar defense.

Midland Christian increased its lead to 3-0 when Jacy Greer scored on a dropped fly ball in right field by Callie Harper. Paula Diffie scored the game's third run when she came in on a fielder's choice.

The Lady Mustangs had the bases loaded with one out but could not drive in any more runs. Midland Christian scored two runs in the inning but did not record an official hit and took advantage of two errors.

After the second Midland Christian had one baserunner over the next three innings and could not increase its advantage with Hanson retiring Midland Christian in order in the third and fourth.

In the sixth, Midland Christian increased its cushion. Erica Gomez hit a two-run single that drove in Tisdale and Greer. Two batters later, Adams drove in Gomez with a single to right.

"We knew that (Hanson) was a decent pitcher, we just didn't know how decent she was," Midland Christian coach Byron Myers said. "With this team they will do whatever it takes to create some offense."

**Midland Christian 6,**
**Tyler Grace Community 0**

| | | | | | |
|---|---|---|---|---|---|
| **TGC** | 000 000 | 0 | —0 | 0 | 4 |
| **MCS** | 120 003 | x | —6 | 3 | 0 |

Sara Hanson and Jenny Hamilton. Taharra Tisdale and Gabby Hernandez. W — Tisdale (33-3). L — Hanson. E — TGC: Lindsay Klatt, Hanson, Callie Harper, Elizabeth Chapman. SAC — MCS: Paula Diffie. RBI — MCS: Erica Gomez 2, Kresha Adams.


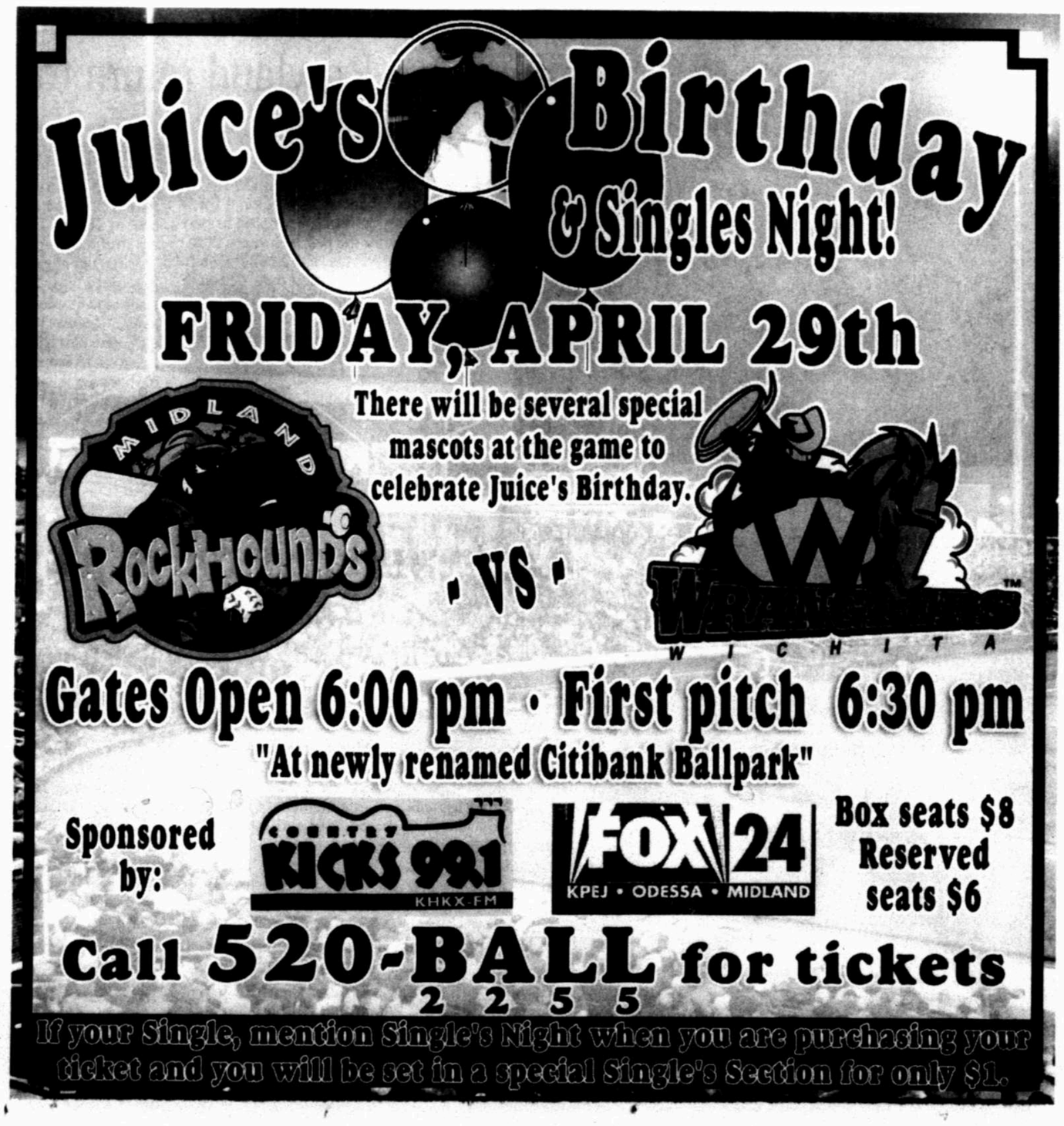

# SPORTS SCOREBOARD

## BASEBALL

### AL boxes

**Mariners 4, Rangers 1**

| SEATTLE | ab | r | h | bi | TEXAS | ab | r | h | bi |
|---|---|---|---|---|---|---|---|---|---|
| ISuzuki rf | 4 | 1 | 2 | 1 | ASrano 2b | 4 | 0 | 0 | 0 |
| Reed cf | 4 | 0 | 0 | 0 | Blalock 3b | 4 | 1 | 1 | 1 |
| Beltre 3b | 4 | 0 | 1 | 0 | MYong ss | 4 | 0 | 0 | 0 |
| Sexson 1b | 3 | 2 | 1 | 1 | Txeira 1b | 4 | 0 | 1 | 0 |
| BBoone 2b | 4 | 1 | 2 | 0 | DIlucci dh | 2 | 0 | 0 | 0 |
| Ibanez dh | 3 | 0 | 1 | 0 | CAllen ph | 1 | 0 | 1 | 0 |
| Winn lf | 4 | 0 | 0 | 1 | Mench lf | 4 | 0 | 0 | 0 |
| DWilsn c | 4 | 0 | 0 | 0 | Hidalgo rf | 3 | 0 | 0 | 0 |
| Valdez ss | 4 | 0 | 0 | 0 | Nix cf | 3 | 0 | 1 | 0 |
| | | | | | Brajas c | 3 | 0 | 1 | 0 |
| | | | | | Mathws pr | 0 | 0 | 0 | 0 |
| | | | | | SAlmr c | 0 | 0 | 0 | 0 |
| Totals | 34 | 4 | 7 | 3 | Totals | 32 | 1 | 5 | 1 |

**Seattle** 000 000 112 — 4
**Texas** 000 100 000 — 1

E—BBoone (4). DP—Seattle 1. LOB—Seattle 5, Texas 5. 2B—ISuzuki (5), BBoone (3), Nix (2), Barajas (5). HR—ISuzuki (2), Sexson (5), Blalock (4). SB—Winn (3).

| | IP | H | R | ER | BB | SO |
|---|---|---|---|---|---|---|
| **Seattle** | | | | | | |
| Meche W,2-1 | 7 2-3 | 4 | 1 | 1 | 1 | 3 |
| Villone | 1-3 | 0 | 0 | 0 | 0 | 1 |
| Guardado S,7 | 1 | 1 | 0 | 0 | 0 | 0 |
| **Texas** | | | | | | |
| Young L,2-2 | 8 | 5 | 2 | 2 | 1 | 3 |
| Almanzar | 1 | 2 | 2 | 2 | 1 | 1 |

WP—Almanzar 2. T—2:18. A—23,928 (49,115).

**Angels 3, Yankees 1**

| LOS ANGELES | ab | r | h | bi | NEW YORK | ab | r | h | bi |
|---|---|---|---|---|---|---|---|---|---|
| Erstad 1b | 5 | 0 | 1 | 1 | Jeter ss | 3 | 1 | 0 | 0 |
| Figgins 2b | 4 | 1 | 2 | 0 | Wmack 2b | 5 | 0 | 2 | 0 |
| VGrero rf | 3 | 1 | 1 | 1 | Shffield rf | 4 | 0 | 2 | 0 |
| GAndsn lf | 4 | 0 | 1 | 0 | Matsui lf | 4 | 0 | 1 | 1 |
| SFinley cf | 4 | 0 | 0 | 0 | ARod 3b | 4 | 0 | 0 | 0 |
| OCbera ss | 4 | 0 | 1 | 0 | JaGbi dh | 4 | 0 | 2 | 0 |
| McPrsn 3b | 4 | 1 | 2 | 0 | Posada c | 3 | 0 | 0 | 0 |
| JMolna c | 3 | 0 | 0 | 0 | TMrtnz 1b | 3 | 0 | 1 | 0 |
| DVnon dh | 4 | 0 | 1 | 0 | Crosby cf | 1 | 0 | 0 | 0 |
| | | | | | BWllms cf | 2 | 0 | 0 | 0 |
| Totals | 35 | 3 | 9 | 2 | Totals | 33 | 1 | 8 | 1 |

**Los Angeles** 002 100 000 — 3
**New York** 000 010 000 — 1

E—Groom (1). DP—Los Angeles 1. LOB—Los Angeles 7, New York 10. 2B—GAnderson (6), McPherson (4), Matsui (6). SB—Figgins (8), Sheffield (2). CS—SFinley (1), Jeter (3). S—JMolina.

| | IP | H | R | ER | BB | SO |
|---|---|---|---|---|---|---|
| **Los Angeles** | | | | | | |
| Lackey W,2-1 | 5 1-3 | 7 | 1 | 1 | 3 | 5 |
| Woods | 1-3 | 0 | 0 | 0 | 0 | 0 |
| Donnelly | 1 1-3 | 1 | 0 | 0 | 0 | 0 |
| Shields | 1 | 0 | 0 | 0 | 1 | 2 |
| FRodriguez S,5 | 1 | 0 | 0 | 0 | 0 | 2 |
| **New York** | | | | | | |
| KBrown L,0-3 | 7 | 8 | 3 | 3 | 1 | 5 |
| Groom | 1 | 1 | 0 | 0 | 0 | 1 |
| Gordon | 1 | 0 | 0 | 0 | 0 | 2 |

HBP—by Lackey (Jeter). T—3:05. A—51,951 (57,478).

**Tigers 3, Indians 2**

| DETROIT | ab | r | h | bi | CLEVELAND | ab | r | h | bi |
|---|---|---|---|---|---|---|---|---|---|
| Inge 3b | 3 | 1 | 1 | 0 | Blliard 2b | 5 | 0 | 1 | 0 |
| IRdrgz c | 4 | 1 | 2 | 1 | Crisp cf | 4 | 0 | 0 | 0 |
| CGillen ss | 3 | 1 | 1 | 0 | VMrtnz c | 3 | 0 | 0 | 0 |
| RoWhte lf | 4 | 0 | 2 | 0 | Hafner dh | 3 | 0 | 1 | 0 |
| DYong dh | 4 | 0 | 1 | 1 | JHrndz 1b | 3 | 0 | 1 | 0 |
| Monroe rf | 3 | 0 | 0 | 1 | Brssrd 1b | 0 | 0 | 0 | 0 |
| CPena 1b | 4 | 0 | 0 | 0 | Boone 3b | 4 | 0 | 0 | 0 |
| Infante 2b | 4 | 0 | 0 | 0 | Blake rf | 4 | 1 | 1 | 1 |
| Logan cf | 3 | 0 | 0 | 0 | Ldwick lf | 2 | 0 | 0 | 0 |
| | | | | | Szmore cf | 2 | 0 | 1 | 0 |
| | | | | | Peralta ss | 2 | 1 | 1 | 1 |
| | | | | | Cora ss | 2 | 0 | 1 | 0 |
| Totals | 32 | 3 | 7 | 3 | Totals | 34 | 2 | 7 | 2 |

**Detroit** 300 000 000 — 3
**Cleveland** 000 020 000 — 2

DP—Cleveland 1. LOB—Detroit 5, Cleveland 8. 2B—DYoung (3), THafner (7). 3B—Inge (3). HR—Blake (3), Peralta (1). SB—IRodriguez (1). SF—Monroe.

| | IP | H | R | ER | BB | SO |
|---|---|---|---|---|---|---|
| **Detroit** | | | | | | |
| Maroth W,2-1 | 6 | 4 | 2 | 2 | 1 | 8 |
| Farnsworth | 1 | 1 | 0 | 0 | 0 | 0 |
| Urbina | 1 | 1 | 0 | 0 | 1 | 1 |
| Percival S,2 | 1 | 1 | 0 | 0 | 0 | 0 |
| **Cleveland** | | | | | | |
| Millwood L,0-3 | 7 | 6 | 3 | 3 | 2 | 7 |
| Howry | 2-3 | 1 | 0 | 0 | 0 | 1 |
| Rhodes | 1 1-3 | 0 | 0 | 0 | 0 | 3 |

HBP—by Maroth (VMartinez). T—2:50. A—13,809 (43,405).

**Twins 6, Royals 5, (11)**

| MINNESOTA | ab | r | h | bi | KANSAS CITY | ab | r | h | bi |
|---|---|---|---|---|---|---|---|---|---|
| ShStwrt lf | 5 | 1 | 2 | 0 | DJesus cf | 5 | 1 | 2 | 2 |
| Bartlett ss | 5 | 1 | 1 | 0 | Gotay 2b | 6 | 0 | 0 | 0 |
| LFord cf | 5 | 2 | 2 | 2 | MiSwy dh | 3 | 0 | 1 | 1 |
| Mrneau 1b | 5 | 1 | 4 | 2 | Harvey 1b | 5 | 1 | 2 | 0 |
| Rivas 2b | 1 | 0 | 0 | 0 | McEng 3b | 0 | 0 | 0 | 0 |
| THnter dh | 2 | 0 | 0 | 1 | Stairs rf | 3 | 0 | 1 | 0 |
| JJones rf | 4 | 0 | 0 | 0 | Mrrero rf | 0 | 0 | 0 | 0 |
| JCastro 3b | 4 | 0 | 1 | 1 | Grffnno 3b | 3 | 0 | 0 | 0 |
| LeCroy 1b | 1 | 0 | 0 | 0 | Long lf | 5 | 0 | 1 | 0 |
| CMiller c | 4 | 0 | 0 | 0 | Buck c | 5 | 1 | 1 | 0 |
| Mauer c | 0 | 1 | 0 | 0 | Berroa ss | 3 | 2 | 2 | 0 |
| Punto 2b | 4 | 0 | 0 | 0 | | | | | |
| Totals | 40 | 6 | 10 | 6 | Totals | 38 | 5 | 10 | 3 |

**Minnesota** 300 000 200 01 — 6
**Kansas City** 003 000 011 00 — 5

E—JCastro (1), Graffanino (4). DP—Minnesota 1, Kansas City 1. LOB—Minnesota 10, Kansas City 9. 2B—LFord (3), JCastro (2), MiSweeney (7), Berroa (4). 3B—DeJesus (3). CS—Stairs (2). S—Punto, DeJesus, Marrero. SF—THunter, MiSweeney.

| | IP | H | R | ER | BB | SO |
|---|---|---|---|---|---|---|
| **Minnesota** | | | | | | |
| Lohse | 4 | 5 | 3 | 3 | 1 | 3 |
| Guerrier | 2 1-3 | 1 | 0 | 0 | 1 | 0 |
| Romero | 1-3 | 1 | 0 | 0 | 0 | 0 |
| JRincon | 1 1-3 | 1 | 1 | 1 | 1 | 2 |
| Nathan | 1 | 1 | 1 | 0 | 0 | 1 |
| Crain W,1-0 | 2 | 1 | 0 | 0 | 1 | 0 |
| **Kansas City** | | | | | | |
| RuHernandez | 6 2-3 | 7 | 5 | 5 | 2 | 6 |
| Sisco | 1 1-3 | 1 | 0 | 0 | 1 | 2 |
| Burgos | 1 | 0 | 0 | 0 | 0 | 0 |
| Cerda | 2-3 | 1 | 0 | 0 | 1 | 1 |
| MWood L,0-2 | 1 1-3 | 1 | 1 | 1 | 2 | 1 |

Lohse pitched to 1 batter in the 5th. HBP—by Guerrier (Berroa), by Lohse (Berroa), by RuHernandez (LFord). WP—Lohse, JRincon 2, Cerda. PB—CMiller. T—3:37. A—10,852 (40,785).

**Blue Jays 7, Devil Rays 4**

| TAMPA BAY | ab | r | h | bi | TORONTO | ab | r | h | bi |
|---|---|---|---|---|---|---|---|---|---|
| Crwfrd lf | 5 | 1 | 2 | 0 | Ctlnotto lf | 3 | 0 | 1 | 0 |
| Lugo ss | 4 | 1 | 2 | 1 | Jhnson lf | 1 | 0 | 1 | 2 |
| Huff dh | 4 | 0 | 0 | 0 | Hudsn 2b | 5 | 0 | 1 | 0 |
| TLee 1b | 4 | 1 | 1 | 1 | VWells cf | 3 | 0 | 0 | 0 |
| Cantu 2b | 4 | 0 | 0 | 0 | Koskie 3b | 5 | 1 | 2 | 0 |
| Gomes rf | 4 | 0 | 1 | 1 | Hlnbrn dh | 4 | 1 | 2 | 0 |
| ASnchz cf | 4 | 1 | 1 | 0 | Hinske 1b | 4 | 1 | 1 | 2 |
| CJnson c | 3 | 0 | 0 | 0 | Rios rf | 4 | 2 | 2 | 0 |
| Snglton ph | 1 | 0 | 1 | 0 | Zaun c | 3 | 1 | 1 | 3 |
| NGreen 3b | 4 | 0 | 2 | 1 | Adams ss | 3 | 1 | 1 | 0 |
| Totals | 37 | 4 | 10 | 4 | Totals | 35 | 7 | 12 | 7 |

**Tampa Bay** 300 000 001 — 4
**Toronto** 000 005 02x — 7

E—Zaun (2). DP—Tampa Bay 1. LOB—Tampa Bay 6, Toronto 9. 2B—Crawford (4), TLee (5), Gomes (1), ASanchez (2), Hinske (4), Rios (3), Adams (3). HR—Zaun (3). SB—Crawford (5), Lugo (8), Rios (2), Adams (1).

| | IP | H | R | ER | BB | SO |
|---|---|---|---|---|---|---|
| **Tampa Bay** | | | | | | |
| Waechter L,0-1 | 5 1-3 | 8 | 4 | 4 | 2 | 1 |
| Fossum | 1-3 | 2 | 1 | 1 | 1 | 0 |
| Harper | 1 1-3 | 0 | 0 | 0 | 0 | 2 |
| DBaez | 1 | 2 | 2 | 2 | 2 | 1 |
| **Toronto** | | | | | | |
| Towers W,2-1 | 6 2-3 | 7 | 3 | 3 | 0 | 6 |
| Chulk | 1 1-3 | 0 | 0 | 0 | 0 | 2 |
| Speier | 2-3 | 2 | 1 | 1 | 0 | 0 |
| MBatista S,6 | 1-3 | 1 | 0 | 0 | 0 | 0 |

T—2:42. A—21,409 (50,598).

### Standings

**AMERICAN LEAGUE**

| East Division | W | L | Pct | GB | L10 | Str | Home | Away | Intr |
|---|---|---|---|---|---|---|---|---|---|
| Baltimore | 14 | 7 | .667 | — | z-7-3 | W-5 | 5-5 | 9-2 | 0-0 |
| Boston | 11 | 10 | .524 | 3 | z-5-5 | L-2 | 6-4 | 5-6 | 0-0 |
| Toronto | 12 | 11 | .522 | 3 | 4-6 | W-3 | 5-6 | 7-5 | 0-0 |
| New York | 9 | 13 | .409 | 5 1/2 | z-5-5 | L-2 | 6-8 | 3-5 | 0-0 |
| Tampa Bay | 8 | 14 | .364 | 6 1/2 | 4-6 | L-4 | 7-7 | 1-7 | 0-0 |
| **Central Division** | **W** | **L** | **Pct** | **GB** | **L10** | **Str** | **Home** | **Away** | **Intr** |
| Chicago | 16 | 6 | .727 | — | z-8-2 | L-2 | 6-2 | 10-4 | 0-0 |
| Minnesota | 13 | 8 | .619 | 2 1/2 | 5-5 | W-3 | 6-2 | 7-6 | 0-0 |
| Detroit | 10 | 10 | .500 | 5 | z-7-3 | W-4 | 5-5 | 5-5 | 0-0 |
| Cleveland | 8 | 13 | .381 | 7 1/2 | z-4-6 | L-3 | 2-6 | 6-7 | 0-0 |
| Kansas City | 5 | 17 | .227 | 11 | 1-9 | L-8 | 2-12 | 3-5 | 0-0 |
| **West Division** | **W** | **L** | **Pct** | **GB** | **L10** | **Str** | **Home** | **Away** | **Intr** |
| Los Angeles | 13 | 9 | .591 | — | z-7-3 | W-2 | 8-5 | 5-4 | 0-0 |
| Oakland | 11 | 11 | .500 | 2 | z-5-5 | W-2 | 5-4 | 6-7 | 0-0 |
| Texas | 11 | 11 | .500 | 2 | z-6-4 | W-1 | 5-6 | 6-5 | 0-0 |
| Seattle | 10 | 11 | .476 | 2 1/2 | z-5-5 | L-1 | 4-7 | 6-4 | 0-0 |

**NATIONAL LEAGUE**

| East Division | W | L | Pct | GB | L10 | Str | Home | Away | Intr |
|---|---|---|---|---|---|---|---|---|---|
| Florida | 12 | 8 | .600 | — | 7-3 | W-1 | 8-6 | 4-2 | 0-0 |
| Atlanta | 13 | 9 | .591 | — | z-7-3 | W-2 | 6-3 | 7-6 | 0-0 |
| New York | 11 | 11 | .500 | 2 | 5-5 | L-2 | 8-4 | 3-7 | 0-0 |
| Washington | 11 | 11 | .500 | 2 | 3-7 | L-1 | 5-5 | 6-6 | 0-0 |
| Philadelphia | 10 | 12 | .455 | 3 | z-4-6 | W-1 | 5-5 | 5-7 | 0-0 |
| **Central Division** | **W** | **L** | **Pct** | **GB** | **L10** | **Str** | **Home** | **Away** | **Intr** |
| St. Louis | 14 | 6 | .700 | — | z-8-2 | L-1 | 8-5 | 6-1 | 0-0 |
| Chicago | 11 | 10 | .524 | 3 1/2 | z-6-4 | W-1 | 6-5 | 5-5 | 0-0 |
| Cincinnati | 10 | 11 | .476 | 4 1/2 | z-4-6 | L-1 | 7-3 | 3-8 | 0-0 |
| Houston | 8 | 12 | .400 | 6 | 3-7 | L-5 | 7-2 | 1-10 | 0-0 |
| Pittsburgh | 8 | 12 | .400 | 6 | 4-6 | W-2 | 3-6 | 5-6 | 0-0 |
| Milwaukee | 8 | 13 | .381 | 6 1/2 | 3-7 | W-1 | 2-6 | 6-7 | 0-0 |
| **West Division** | **W** | **L** | **Pct** | **GB** | **L10** | **Str** | **Home** | **Away** | **Intr** |
| Arizona | 14 | 8 | .636 | — | z-8-2 | W-6 | 9-3 | 5-5 | 0-0 |
| Los Angeles | 13 | 8 | .619 | 1/2 | z-4-6 | L-3 | 5-3 | 8-5 | 0-0 |
| San Francisco | 10 | 11 | .476 | 3 1/2 | 4-6 | W-2 | 8-6 | 2-5 | 0-0 |
| San Diego | 9 | 13 | .409 | 5 | z-4-6 | L-2 | 5-3 | 4-10 | 0-0 |
| Colorado | 6 | 13 | .316 | 6 1/2 | z-5-5 | L-2 | 5-6 | 1-7 | 0-0 |

z-first game was a win

**AMERICAN LEAGUE**
**Thursday's scores**
Toronto 7, Tampa Bay 4
Minnesota 6, Kansas City 5, 11 innings
Detroit 3, Cleveland 2
L.A. Angels 3, N.Y. Yankees 1
Seattle 4, Texas 1

**Today's Games**
Toronto (Halladay 3-1) at N.Y. Yankees (R.Johnson 2-1), 6:05 p.m.
Kansas City (Greinke 0-1) at Cleveland (Sabathia 1-0), 6:05 p.m.
Tampa Bay (Nomo 2-2) at Baltimore (Bedard 1-1), 6:35 p.m.
Boston (Wakefield 2-0) at Texas (Park 2-1), 7:05 p.m.
Detroit (Robertson 0-2) at Chicago White Sox (Contreras 0-0), 7:05 p.m.
L.A. Angels (Byrd 1-2) at Minnesota (Silva 1-0), 7:10 p.m.
Seattle (Sele 1-2) at Oakland (Haren 1-2), 9:05 p.m.

**NATIONAL LEAGUE**
**Thursday's scores**
Milwaukee 4, St. Louis 3
Florida at Colorado, ppd., Rain, 1st game
Florida at Colorado, ppd., Rain, 2nd game

**Today's games**
N.Y. Mets (Seo 1-0) at Washington (L.Hernandez 2-2), 6:05 p.m.
San Francisco (Tomko 1-3) at Pittsburgh (Redman 1-1), 6:05 p.m.
Florida (A.J.Burnett 2-1) at Philadelphia (Wolf 1-2), 6:05 p.m.
St. Louis (Mulder 2-1) at Atlanta (Hudson 2-0), 6:35 p.m.
Chicago Cubs (Maddux 0-1) at Houston (Clemens 1-0), 7:05 p.m.
Cincinnati (Claussen 1-1) at Milwaukee (Glover 1-1), 7:05 p.m.
Arizona (Webb 3-0) at San Diego (Peavy 2-0), 9:05 p.m.
Colorado (Jennings 1-2) at L.A. Dodgers (Od.Perez 3-1), 9:40 p.m.

### NL boxes

**Brewers 4, Cardinals 3**

| MILWAUKEE | ab | r | h | bi | ST. LOUIS | ab | r | h | bi |
|---|---|---|---|---|---|---|---|---|---|
| BClark cf | 5 | 0 | 1 | 2 | Eckstin ss | 4 | 0 | 0 | 0 |
| Cirillo 3b | 4 | 0 | 1 | 0 | Edmnd ph | 1 | 0 | 0 | 0 |
| Jenkins rf | 3 | 0 | 1 | 1 | Grdzln 2b | 4 | 0 | 1 | 0 |
| CaLee lf | 3 | 0 | 0 | 0 | Pujols 1b | 5 | 0 | 1 | 0 |
| Brnyan 1b | 4 | 1 | 1 | 1 | Rolen 3b | 2 | 1 | 1 | 0 |
| Ovrbay 1b | 0 | 0 | 0 | 0 | RSndrs lf | 4 | 1 | 1 | 1 |
| DMiller c | 4 | 0 | 0 | 0 | Tguchi cf | 3 | 0 | 2 | 0 |
| BHall 2b | 3 | 1 | 0 | 0 | Luna rf | 4 | 1 | 1 | 1 |
| Turnbw p | 0 | 0 | 0 | 0 | YMlina c | 3 | 0 | 0 | 0 |
| Hardy ss | 3 | 1 | 1 | 0 | Mrquis p | 2 | 0 | 0 | 0 |
| Cpuano p | 2 | 1 | 1 | 0 | Cedeno ph | 1 | 0 | 1 | 1 |
| Bttlco p | 0 | 0 | 0 | 0 | Cali p | 0 | 0 | 0 | 0 |
| Spivey 2b | 1 | 0 | 0 | 0 | Jrnell p | 0 | 0 | 0 | 0 |
| | | | | | Nunez ph | 1 | 0 | 0 | 0 |
| Totals | 32 | 4 | 6 | 4 | Totals | 34 | 3 | 8 | 3 |

**Milwaukee** 011 020 000 — 4
**St. Louis** 000 100 110 — 3

E—Rolen (2). LOB—Milwaukee 6, St. Louis 9. 2B—BClark (3), Capuano (1), Taguchi (2), Luna (2). HR—Branyan (5), RSanders (5). SB—Luna (1). S—Capuano, YMolina.

| | IP | H | R | ER | BB | SO |
|---|---|---|---|---|---|---|
| **Milwaukee** | | | | | | |
| Capuano W,1-2 | 6 1-3 | 5 | 2 | 2 | 3 | 4 |
| Bottalico | 1 2-3 | 3 | 1 | 1 | 0 | 1 |
| Turnbow S,2 | 1 | 0 | 0 | 0 | 1 | 1 |
| **St. Louis** | | | | | | |
| Marquis L,3-1 | 7 | 5 | 4 | 4 | 2 | 2 |
| Cali | 1-3 | 1 | 0 | 0 | 2 | 1 |
| Journell | 1 2-3 | 0 | 0 | 0 | 0 | 2 |

WP—Marquis 2, Cali. T—2:53. A—26,026 (50,345).

### Late box

**Diamondbacks 6, Dodgers 3**

| ARIZONA | ab | r | h | bi | LOS ANGELES | ab | r | h | bi |
|---|---|---|---|---|---|---|---|---|---|
| Cunsell 2b | 3 | 0 | 1 | 1 | Izturis ss | 4 | 1 | 1 | 0 |
| McCkn cf | 4 | 0 | 1 | 1 | Repko lf | 3 | 1 | 1 | 0 |
| Kplove p | 0 | 0 | 0 | 0 | Ledee lf | 0 | 0 | 0 | 0 |
| Cintron ph | 1 | 0 | 0 | 1 | JDrew rf | 4 | 0 | 3 | 2 |
| JrLopz p | 0 | 0 | 0 | 0 | JKent 2b | 4 | 0 | 1 | 0 |
| LGnzlz lf | 4 | 0 | 2 | 2 | Brdley cf | 4 | 0 | 1 | 0 |
| Glaus 3b | 4 | 1 | 0 | 0 | Saenz 1b | 4 | 1 | 1 | 1 |
| ShGren rf | 4 | 0 | 0 | 0 | JPhlps c | 4 | 0 | 1 | 0 |
| Tracy 1b | 3 | 0 | 1 | 1 | Nkmra 3b | 4 | 0 | 0 | 0 |
| Hill c | 4 | 1 | 1 | 0 | Weaver p | 1 | 0 | 0 | 0 |
| Clayton ss | 4 | 2 | 1 | 0 | Schmll p | 0 | 0 | 0 | 0 |
| Halsey p | 1 | 0 | 0 | 0 | Wunsch p | 0 | 0 | 0 | 0 |
| Crmer p | 0 | 0 | 0 | 0 | Snchez p | 0 | 0 | 0 | 0 |
| TClark ph | 0 | 0 | 0 | 0 | Grbwsk ph | 1 | 0 | 0 | 0 |
| Terrero cf | 1 | 2 | 1 | 0 | Carrar p | 0 | 0 | 0 | 0 |
| | | | | | Vlentin ph | 1 | 0 | 0 | 0 |
| Totals | 33 | 6 | 8 | 6 | Totals | 34 | 3 | 9 | 3 |

**Arizona** 011 000 301 — 6
**Los Angeles** 010 020 000 — 3

LOB—Arizona 7, Los Angeles 7. 2B—Terrero (1), JDrew (3). HR—Saenz (2). SB—Counsell (6), Glaus (2). S—Halsey, Weaver. SF—Tracy.

| | IP | H | R | ER | BB | SO |
|---|---|---|---|---|---|---|
| **Arizona** | | | | | | |
| Halsey | 5 | 9 | 3 | 3 | 0 | 3 |
| Cormier W,1-0 | 1 | 0 | 0 | 0 | 0 | 0 |
| Koplove | 2 | 0 | 0 | 0 | 2 | 1 |
| JrLopez S,1 | 1 | 0 | 0 | 0 | 0 | 2 |
| **Los Angeles** | | | | | | |
| Weaver L,2-2 | 6 1-3 | 5 | 5 | 5 | 3 | 4 |
| Schmoll | 1-3 | 0 | 0 | 0 | 0 | 1 |
| Wunsch | 0 | 1 | 0 | 0 | 0 | 0 |
| Sanchez | 1-3 | 0 | 0 | 0 | 0 | 0 |
| Carrara | 2 | 2 | 1 | 1 | 1 | 5 |

Wunsch pitched to 1 batter in the 7th. HBP—by Weaver (Counsell). T—3:07. A—54,387 (56,000).

### Texas League

| East Division | W | L | Pct. | GB |
|---|---|---|---|---|
| Tulsa | 13 | 7 | .650 | — |
| Arkansas | 12 | 8 | .600 | 1 |
| Springfield | 8 | 12 | .400 | 5 |
| Wichita | 8 | 12 | .400 | 5 |
| **West Division** | **W** | **L** | **Pct.** | **GB** |
| Midland | 13 | 7 | .650 | — |
| San Antonio | 11 | 9 | .550 | 2 |
| Corpus Christi | 8 | 12 | .400 | 5 |
| Frisco | 7 | 13 | .350 | 6 |

**Thursday's scores**
Wichita 6, Midland 4
Springfield 2, Corpus Christi 1
San Antonio 5, Arkansas 3
Tulsa 4, Frisco 3

**Today's games**
Corpus Christi at Springfield
San Antonio at Arkansas
Tulsa at Frisco
Wichita at Midland

### College

**EAST**
Adelphi 7, Bridgeport 4
Assumption 11, American International 1
Becker 12, Mitchell 4
Caldwell 11, N.J. Tech 1
Connecticut 10, Manhattan 8
Fitchburg St. 13, Mass.-Boston 1
Franklin Pierce 10, Stonehill 0
Geneva 8-2, Seton Hall 5-7
John Jay 14, N.Y. Maritime 1
Massachusetts 11, Sacred Heart 8
Mass.-Lowell 6, St. Anselm 3
Monmouth, N.J. 9, St. Peter's 4
Montclair St. 9, Rutgers-Newark 4
Ramapo 5, William Paterson 4
Rhode Island 16, Harvard 1
Rowan 5, Rutgers-Camden 1
S. Connecticut 12, Bentley 3
St. Vincent 7, Geneva 2
Siena 7, Wagner 6
Washington & Jefferson 4, Frostburg St. 3
Westfield St. 4-7, Framingham St. 2-2
Wheaton, Mass. 12, Mass.-Dartmouth 6
Worcester St. 16-7, Mass. College 5-2

**MIDWEST**
Baldwin-Wallace 5-1, Capital 3-2
Gustavus 9-6, Buena Vista 5-2
Mayville St. 4-3, Valley City St. 1-4
Mount Vernon Nazarene 10-8, Shawnee State 3-0
Otterbein 6-5, Heidelberg 1-9
St. Mary's, Minn. 12-11, St. John's, Minn. 8-7

**SOUTHWEST**
Oklahoma 5, Nebraska 1

**TOURNAMENT**

## Auto racing

**NASCAR Busch Series**
**Aaron's 312 Qualifying Results**
**After Thursday qualifying; race Saturday**
**At Talladega Superspeedway**
**Talladega, Ala.**
**Lap length: 2.66-mile tri-oval**
**(Car number in parentheses)**

1. (11) Paul Menard, Chevrolet, 184.023 mph. 2. (67) Joe Nemechek, Chevrolet, 183.645. 3. (20) Denny Hamlin, Chevrolet, 183.382. 4. (8) Martin Truex Jr., Chevrolet, 183.273. 5. (2) Clint Bowyer, Chevrolet, 183.241. 6. (18) J.J. Yeley, Chevrolet, 183.231. 7. (21) Kevin Harvick, Chevrolet, 183.080. 8. (5) Kyle Busch, Chevrolet, 182.930. 9. (6) Kasey Kahne, Dodge, 182.786. 10. (44) Justin Labonte, Chevrolet, 182.689. 11. (40) Sterling Marlin, Dodge, 182.584. 12. (1) Johnny Sauter, Dodge, 182.476. 13. (95) Joe Ruttman, Dodge, 182.022. 14. (12) Tim Fedewa, Dodge, 181.939. 15. (99) Michael Waltrip, Chevrolet, 181.867. 16. (36) Stanton Barrett, Chevrolet, 181.835. 17. (60) Carl Edwards, Ford, 181.728. 18. (32) Shane Hmiel, Chevrolet, 181.725. 19. (09) Mike Wallace, Dodge, 181.639. 20. (41) Reed Sorenson, Dodge, 181.591. 21. (38) Casey Mears, Dodge, 181.439. 22. (22) Kenny Wallace, Ford, 181.340. 23. (33) Tony Stewart, Chevrolet, 181.154. 24. (25) Ashton Lewis Jr., Ford, 181.130. 25. (0) Kertus Davis, Chevrolet, 181.110. 26. (58) Brent Sherman, Dodge, 181.014. 27. (43) Aaron Fike, Dodge, 180.939. 28. (27) David Green, Ford, 180.833. 29. (64) Jeremy Mayfield, Dodge, 180.823. 30. (14) David Stremme, Dodge, 180.747. 31. (47) Jon Wood, Ford, 180.703. 32. (35) Jason Keller, Ford, 180.669. 33. (66) Greg Biffle, Ford, 180.373. 34. (98) Kerry Earnhardt, Chevrolet, 180.149. 35. (23) Mark Green, Chevrolet, 180.098. 36. (56) Tim Sauter, Chevrolet, 80.020. 37. (34) Randy LaJoie, Chevrolet, 179.652. 38. (71) Kevin Lepage, Chevrolet, 179.054. 39. (59) Stacy Compton, Ford, 179.021. 40. (16) Justin Ashburn, Chevrolet, 178.971. 41. (10) Michel Jourdain Jr., Ford, 178.770, owner points. 42. (28) Jimmy Kitchens, Ford, 174.125, owner points. 43. (49) Steve Grissom, Ford, 177.722, past champion.

**Failed to qualify**
44. (72) Geoffrey Bodine, Chevrolet, 178.897. 45. (7) Greg Sacks, Chevroletm, 178.793. 46. (4) Ryan Hemphill, Dodge, 177.278. 47. (52) Donnie Neuenberger, Ford, DNS.

## Tennis

**ATP-WTA Tour**
**Estoril Open**
**At Estadio Nacional**
**Oeiras, Portugal**
**Purse: Men, $666,500**
**(Intl. Series): Women, $140,000 (Tier IV)**
**Surface: Clay-Outdoor**
**Singles**
**Men**
**Second Round**

Paul-Henri Mathieu, France, def. Tomas Cakl, Czech Republic, 6-1, 6-1.

Carlos Moya (1), Spain, def. Juan Carlos Ferrero, Spain, 7-5, 6-7 (4), 6-4.

Tommy Robredo (4), Spain, def. Santiago Ventura, Spain, 7-5, 6-0.

Davide Sanguinetti, Italy, def. Albert Costa, Spain, 5-7, 6-3, 6-4.

**Women**
**Second Round**

Jill Craybas, United States, def. Ludmila Cervanova, Slovakia, 6-4, 6-1.

Dinara Safina (2), Russia, def. Katarina Bondarenko, Ukraine, 6-2, 6-2.

Mariana Diaz-Oliva, Argentina, def. Olga Savchuk, Ukraine, 6-2, 6-3.

Lucie Safarova, Czech Republic, def. Michaella Krajicek, Netherlands, 3-6, 7-6 (6), 7-5.

**Doubles**
**Men**
**Quarterfinals**

Kenneth Carlsen, Denmark, and Ivo Karlovic, Croatia, def. Esteban Carril and Gorka Fraile, Spain, 6-3, 7-6 (5).

Simon Aspelin, Sweden, and Todd Perry (1), Australia, def. Tomas Berdych and Jaroslav Levinsky, Czech Republic, 6-7 (3), 6-3, 6-4.

Karsten Braasch, Germany, and Marcin Matkowski, Poland, def. Juan Ignacio Chela, Argentina, and Tommy Robredo, Spain, 7-6 (5), 3-6, 2-6.

Frantisek Cermak and Leos Friedl (3), Czech Republic, def. Martin Garcia, Argentina, and Rogier Wassen, Netherlands, 6-1, 7-6 (5).

**Women**
**Quarterfinals**

Alyona and Katarina Bondarenko, Ukraine, def. Yan Zi and Zheng Jie (1), China, 6-4, 7-6 (3).

Li Ting and Sun Tian Tian (3), China, def. Mariana Diaz-Oliva and Gisela Dulko, Argentina, 6-4, 6-4.

**Semifinals**

Michaella Krajicek, Netherlands, and Henrieta Nagyova, Slovakia, def. Martina Muller, Germany, and Lilia Osterloh, United States, 7-5, 4-6, 6-1.

**ATP BMW Open**
**At MTTC Iphitos**
**Munich, Germany**
**Purse: $395,000 (Intl. Series)**
**Surface; Clay-Outdoor**
**Singles**
**Second Round**

Andrei Pavel (5), Romania, def. Sjeng Schalken, Netherlands, 6-1, 1-6, 6-1.

Raemon Sluiter, Netherlands, def. Nikolay Davydenko (2), Russia, 6-1, 1-6, 6-3.

Tommy Haas (4), Germany, def. Lee Hyung-taik, South Korea, 6-3, 6-4.

Michal Mertinak, Slovakia, def. Ricardo Mello, Brazil, 6-3, 6-0.

Jarkko Nieminen, Finland, def. Mario Ancic (3), Croatia, 7-6 (5), 6-4.

David Nalbandian (1), Argentina, def. Peter Luczak, Australia, 6-2, 6-2.

Wayne Arthurs, Australia, def. Igor Andreev (6), Russia, 6-4, 6-7 (5), 7-6 (5).

Juan Monaco, Argentina, def. Paradorn Srichaphan (7), Thailand, 7-6 (12), 2-6, 6-3.

**Quarterfinals**

Andrei Pavel and Gabriel Trifu, Romania, def. Cyril Suk and Pavel Vizner (1), Czech Republic, 6-1, 4-6, 6-3.

Florian Mayer and Alexander Waske, Germany, def. Yves Allegro, Switzerland, and Michael Kohlmann (4), Germany, 6-4, 1-6, 7-5.

**WTA Tour J&S Cup**
**At Warszawianka Tennis Club**
**Warsaw, Poland**
**Purse: $585,000 (Tier II)**
**Surface: Clay-Outdoor**
**Singles**
**Second Round**

Ana Ivanovic, Serbia-Montenegro, def. Vera Zvonareva (3), Russia, 6-2, 6-4.

Justine Henin-Hardenne, Belgium, def. Maria Vento-Kabchi, Venezuela, 6-3, 7-5.

Nathalie Dechy (6), France, def. Marta Domachowska, Poland, 6-4, 7-6 (4).

Patty Schnyder, (4), Switzerland, def. Julia Vakulenko, Ukraine, 6-2, 6-4.

**Fed Cup**
**At Club Ali bey Manavgat**
**Antalya, Turkey**
**Romania 3, Tunisia 0**

Monica Niculescu, Romania, def. Rym Cherni, Tunisia, 6-0, 6-2.

Simona Matei, Romania, def. Olfa Dhaoui, Tunisia, 6-0, 6-1.

Gabriela Niculescu and Monica Niculescu, Romania, def. Olfa Dhaoui and Essaies Frioui, Tunisia, 6-0, 6-0.

**Finland 2, Lithuania 1**

Aurelija Miseviciute, Lithuania, def. Pila Suomalainen, Finland, 6-3, 6-2.

Emma Laine, Finland, def. Lina Stanciute, Lithuania, 6-4, 6-2.

Emma Laine and Pila Suomalainen, Finland, def. Aurelija Miseviciute and Lina Stanciute, Lithuania, 6-4, 6-4.

**Thursday**
**Romania 2, Finland 1**

Monica Niculescu, Romania, def. Pila Suomalainen, Finland, 6-2, 6-0.

Emma Laine, Finland, def. Simona Matei, Romania, 7-5, 6-3.

**Georgia 3, Ireland 0**

Tinatin Kavlashvili, Georgia, def. Yvonne Doyle, Ireland, 6-4, 6-1.

Margalita Chakhnashvili, Georgia, def. Anne Mall, Ireland, 6-4, 6-1.

Salome Chachkhunashvili and Tatia Mikadze, Georgia, def. Rachael Dillon and Karen Nugent, Ireland, 6-3, 6-4.

**Portugal 2, Moldova 1**

Ana-Caterina Nogueira, Portugal, def. Svetlana Komleva, Moldova, 4-6, 6-3, 6-1.

## NBA PLAYOFFS

**FIRST ROUND**
**(Best-of-7)**
**EASTERN CONFERENCE**
**Miami vs. New Jersey**
**Sunday, April 24**
Miami 116, New Jersey 98
**Tuesday, April 26**
Miami 104, New Jersey 87
**Thursday's score**
Miami 108, New Jersey 102, 2OT, Miami leads series 3-0
**Sunday, May 1**
Miami at New Jersey, 2:30 p.m.
**Wednesday, May 4**
New Jersey at Miami, TBA, if necessary
**Friday, May 6**
Miami at New Jersey, TBA, if necessary
**Sunday, May 8**
New Jersey at Miami, TBA, if necessary

**Detroit vs. Philadelphia**
**Saturday, April 23**
Detroit 106, Philadelphia 85
**Tuesday, April 26**
Detroit 99, Philadelphia 84, Detroit leads series 2-0
**Today's game**
Detroit at Philadelphia, 7 p.m.
**Sunday, May 1**
Detroit at Philadelphia, noon
**Tuesday, May 3**
Philadelphia at Detroit, TBA, if necessary
**Thursday, May 5**
Detroit at Philadelphia, TBA, if necessary
**Saturday, May 7**
Philadelphia at Detroit, TBA, if necessary

**Boston vs. Indiana**
**Saturday, April 23**
Boston 102, Indiana 82
**Monday, April 25**
Indiana 82, Boston 79
**Thursday's score**
Indiana 99, Boston 76, Indiana leads series 2-1
**Saturday, April 30**
Boston at Indiana, 7 p.m.
**Tuesday, May 3**
Indiana at Boston, TBA
**Thursday, May 5**
Boston at Indiana, TBA, if necessary
**Saturday, May 7**
Indiana at Boston, TBA, if necessary

**Chicago vs. Washington**
**Sunday, April 24**
Chicago 103, Washington 94
**Wednesday, April 27**
Chicago 113, Washington 103, Chicago leads series 2-0
**Saturday, April 30**
Chicago at Washington, 2 p.m.
**Monday, May 2**
Chicago at Washington, TBA
**Wednesday, May 4**
Washington at Chicago, TBA, if necessary
**Friday, May 6**
Chicago at Washington, TBA, if necessary
**Sunday, May 8**
Washington at Chicago, TBA, if necessary

**WESTERN CONFERENCE**
**Phoenix vs. Memphis**
**Sunday, April 24**
Phoenix 114, Memphis 103
**Wednesday, April 27**
Phoenix 108, Memphis 103, Phoenix leads series 2-0
**Today's game**
Phoenix at Memphis, 8 p.m.
**Sunday, May 1**
Phoenix at Memphis, 7 p.m.
**Tuesday, May 3**
Memphis at Phoenix, TBA, if necessary
**Thursday, May 5**
Phoenix at Memphis, TBA, if necessary
**Saturday, May 7**
Memphis at Phoenix, TBA, if necessary

**San Antonio vs. Denver**
**Sunday, April 24**
Denver 93, San Antonio 87
**Wednesday, April 27**
San Antonio 104, Denver 76, series tied 1-1
**Saturday, April 30**
San Antonio at Denver, 9:30 p.m.
**Monday, May 2**
San Antonio at Denver, TBA
**Wednesday, May 4**
Denver at San Antonio, TBA
**Friday, May 6**
San Antonio at Denver, TBA, if necessary
**Sunday, May 8**
Denver at San Antonio, TBA, if necessary

**Seattle vs. Sacramento**
**Saturday, April 23**
Seattle 87, Sacramento 82
**Tuesday, April 26**
Seattle 105, Sacramento 93, Seattle leads series 2-0
**Today's game**
Seattle at Sacramento, 9:30 p.m.
**Sunday, May 1**
Seattle at Sacramento, 8:30 p.m.
**Tuesday, May 3**
Sacramento at Seattle, TBA, if necessary
**Friday, May 6**
Seattle at Sacramento, TBA, if necessary
**Sunday, May 8**
Sacramento at Seattle, TBA, if necessary

**Dallas vs. Houston**
**Saturday, April 23**
Houston 98, Dallas 86
**Monday, April 25**
Houston 113, Dallas 111, Houston leads series 2-0
**Thursday's score**
Dallas 106, Houston 102, Houston leads series 2-1
**Saturday, April 30**
Dallas at Houston, 4:30 p.m.
**Monday, May 2**
Houston at Dallas, TBA, if necessary
**Thursday, May 5**
Dallas at Houston, TBA, if necessary
**Saturday, May 7**
Houston at Dallas, TBA, if necessary

**Heat 108, Nets 105**

**MIAMI (108)** — E.Jones 7-12 1-3 20, Haslem 6-10 2-8 14, O'Neal 8-19 9-15 25, Wade 6-19 10-12 22, D.Jones 4-13 0-0 12, Mourning 0-1 0-0 0, Dooling 6-7 0-0 13, Anderson 1-3 0-0 2, Laettner 0-0 0-0 0, S.Smith 0-0 0-0 0. Totals 38-84 22-38 108.

**NEW JERSEY (105)** — Scalabrine 0-4 2-2 2, Collins 1-5 1-2 3, Krstic 9-14 0-0 18, Carter 15-37 4-6 36, Kidd 6-19 3-6 16, Jefferson 8-20 7-10 23, Best 1-2 1-1 3, Robinson 2-6 0-0 4. Totals 42-107 18-27 105.

| | | | | | | | |
|---|---|---|---|---|---|---|---|
| Miami | 17 | 32 | 25 | 16 | 9 | 9 | —108 |
| N Jersey | 24 | 21 | 24 | 21 | 9 | 6 | —105 |

3-Point Goals—Miami 10-22 (E.Jones 5-9, D.Jones 4-11, Dooling 1-1, Anderson 0-1), New Jersey 3-23 (Carter 2-9, Kidd 1-6, Scalabrine 0-1, Best 0-1, Robinson 0-2, Jefferson 0-4). Fouled Out—Krstic. Rebounds—Miami 65 (Haslem 19), New Jersey 71 (Kidd 16). Assists—Miami 22 (Wade 8), New Jersey 27 (Kidd 13). Total Fouls—Miami 25, New Jersey 32. Technicals—Miami coach Van Gundy, Jefferson. A—20,174 (19,860).

**Pacers 99, Celtics 76**

**BOSTON (76)** — Pierce 7-13 4-4 19, Walker 5-16 3-4 14, LaFrentz 1-5 0-0 3, Allen 0-2 0-2 0, Payton 7-14 1-1 15, Blount 0-1 0-0 0, R.Davis 2-10 0-0 4, Perkins 3-4 0-0 6, Banks 3-4 1-2 7, Jefferson 1-5 2-4 4, West 1-3 0-0 2, Reed 1-1 0-0 2. Totals 31-78 11-17 76.

**INDIANA (99)** — Jackson 4-13 1-2 10, O'Neal 6-13 9-13 21, D.Davis 3-5 3-3 9, Miller 10-16 11-12 33, Johnson 1-3 2-2 4, F.Jones 2-5 2-2 7, Foster 2-3 0-2 4, Pollard 1-1 0-0 2, J.Jones 1-4 0-0 3, Gill 1-4 0-0 2, Croshere 1-1 1-2 4. Totals 32-68 29-38 99.

| | | | | | |
|---|---|---|---|---|---|
| Boston | 19 | 19 | 21 | 17 | — 76 |
| Indiana | 24 | 31 | 16 | 28 | — 99 |

3-Point Goals—Boston 3-12 (LaFrentz 1-2, Walker 1-3, Pierce 1-4, West 0-1, R.Davis 0-2), Indiana 6-16 (Miller 2-4, Croshere 1-1, F.Jones 1-1, J.Jones 1-3, Jackson 1-4, Johnson 0-1, Gill 0-2). Fouled Out—None. Rebounds—Boston 43 (Walker 9), Indiana 55 (O'Neal 11). Assists—Boston 13 (Payton 6), Indiana 23 (Johnson 8). Total Fouls—Boston 31, Indiana 23. Technicals—Boston Defensive Three Second, Boston coach Rivers, Walker 2, Indiana Defensive Three Second, O'Neal, Jackson. Ejected—Walker. A—18,345 (18,345).

**Mavericks 106, Rockets 102**

**DALLAS (106)** — Jo.Howard 3-8 1-1 7, Nowitzki 9-16 10-10 28, Dampier 2-4 0-2 4, Finley 6-10 4-4 20, Terry 4-5 2-2 13, Stackhouse 4-12 9-10 18, Harris 2-5 2-4 6, Van Horn 0-2 4-4 4, Daniels 3-6 0-0 6, Armstrong 0-0 0-0 0, Bradley 0-0 0-0 0. Totals 33-68 32-37 106.

**HOUSTON (102)** — McGrady 10-23 6-8 28, Bowen 0-2 0-0 0, Yao 7-11 1-2 15, Wesley 5-11 2-3 17, Sura 8-19 3-6 21, Mutombo 1-1 0-0 2, Barry 2-4 1-2 7, James 1-5 4-4 6, Padgett 2-4 0-0 6. Totals 36-80 17-25 102.

| | | | | | |
|---|---|---|---|---|---|
| Dallas | 32 | 22 | 24 | 28 | —106 |
| Houston | 27 | 22 | 34 | 19 | —102 |

3-Point Goals—Dallas 8-17 (Finley 4-6, Terry 3-4, Stackhouse 1-3, Jo.Howard 0-1, Van Horn 0-1, Harris 0-2), Houston 13-25 (Wesley 5-8, Barry 2-2, Padgett 2-3, Sura 2-3, McGrady 2-7, James 0-2). Fouled Out—Jo.Howard, Bowen. Rebounds—Dallas 39 (Nowitzki, Dampier, Terry 6), Houston 53 (Sura 11). Assists—Dallas 21 (Daniels, Terry 4), Houston 22 (McGrady, Sura 6). Total Fouls—Dallas 28, Houston 27. Technicals—Dallas Defensive Three Second. A—18,199 (17,982).

## TRANSACTIONS

**BASEBALL**
**American League**

KANSAS CITY ROYALS—Recalled 1B Ken Harvey from Omaha of the PCL. Optioned RHP Shawn Camp to Omaha.

SEATTLE MARINERS—Agreed to terms with INF Dave Hansen on a minor league contract.

**National League**

COLORADO ROCKIES—Activated OF Dustan Mohr from the 15-day DL. Purchased the contract of RHP Jay Witasick from Colorado Springs of the PCL. Optioned RHP Scott Dohmann and RHP Ryan Speier to Colorado Springs.

ST. LOUIS CARDINALS—Recalled RHP Kevin Jarvis from Memphis of the PCL. Optioned SS Hector Luna to Memphis.

**Texas League**

SPRINGFIELD CARDINALS—Signed INF Aaron Herr. Activated OF Rick Ankiel. Sent RHP Nate Cotton to Palm Beach of the FSL. Released INF Bo Robinson.

**Can-Am League**

CAL—Terminated the membership of the Bangor Lumberjacks and announced the team will suspend operations. Added a road team for the 2005 season that will be known as the Grays.

ELMIRA PIONEERS—Agreed to terms with RHP Chris Roque and 1B Ryan Morgan.

QUEBEC LES CAPITALES—Agreed to terms with C Olivier Lepine.

**Central League**

EDINBURG ROADRUNNERS—Agreed to terms with RHP Eric Montoya.

JACKSON SENATORS—Released RHP Mark Illenburg.

SAN ANGELO COLTS—Agreed to terms with OF Steve Sherman. Released OF Jon Wright.

SHREVEPORT SPORTS—Agreed to terms with OF Bobby Gilliam.

**BASKETBALL**
**National Basketball Association**

NEW ORLEANS HORNETS—Named Paul Mott president.

**Women's National Basketball Association**

MINNESOTA LYNX—Released G Monique Bivins.

SEATTLE STORM—Waived F Steffanie Blackmon.

**American Basketball Association**

ABA—Granted a team to Inglewood, Calif. to begin play in the 2005-06 season. Announced the team granted to Everett, Wash. will move to Bellingham, Wash.

BELLINGHAM—Announced the team name will be Slam.

INGLEWOOD—Named Sean Higgins coach.

**USA Basketball**

USAB—Named Gail Goestenkors coach and Felisha Legette-Jack and Carol Ross assistant coaches of the women's under-19 world championship team.

**FOOTBALL**
**National Football League**

CLEVELAND BROWNS—Signed DL Larry Burt, DB Charles Byrd, QB Lang Campbell, DL Kevin Carberry, WR Bradley Chavez, WR Joshua Cribbs, WR Bill Flowers, DB Justin Fraley, DL Simon Fraser, LB Kevin Harrison, TE Paul Irons, DB Jamall Johnson, DB James King, LB Eric Mahl, WR Lance Moore, DL Jvonne Parker, DB Matt Pusateri, RB Chad Scott, QB Daniel Wimprine and LB John Winchester.

DALLAS COWBOYS—Released FB Richie Anderson and WR Randal Williams. Signed LB Jon Condo, LB Roger Cooper, LB Mike Goolsby, LB Claude Sanders, TE Tony Curtis, TE Duncan Reid, T Harvey Dahl, T Sam Wilder, FB Jonathon Evans, WR Reggie Harrell, WR Jamaica Rector, DT Thomas Johnson, S Dominique Price, G-C Matthew Tarullo, RB Tyson Thompson and K Brett Visintainer.

DETROIT LIONS—Signed TE Jason Randall, T Tom Kaleita, P Adam Anderson, S Chip Cox, S Andrew Guman, WR Paris Hamilton, FB Greg Hanoian, G Rory Hennessy, RB Howard Jackson, DT Marcus Jasmine, K Ryan Killeen, C Blake Lingruen, FB Will Matthews, QB Todd Mortensen, G Levi Newton, CB Brandon Payne, G Cory Proctor, WR Steve Savoy and DE Robbie Valenzuela.

HOUSTON TEXANS—Signed OT Tim Brown, OT Chris Johnson, OT Sam Lightbody, DE Alfred Malone, DE Carlos Williams, TE Aaron Halterman, CB Chris McKenzie, CB Cedrick Williams, CB Jerron Wishom, DT Jonathon Simon, and WR Devin Pitts.

INDIANAPOLIS COLTS—Released G Tupe Peko and S Anthony Floyd.

KANSAS CITY CHIEFS—Agreed to terms with G Forest Vance.

MIAMI DOLPHINS—Waived RB Brock Forsey, RB Vick King, G Victor Leyva, DT Mario Monds, S Ricky Sharpe, G Jamil Soriano and LB Renauld Williams.

MINNESOTA VIKINGS—Signed LB Keith Newman.

NEW YORK JETS—Released PK Doug Brien.

PHILADELPHIA EAGLES—Released C-G Alonzo Ephraim.

WASHINGTON REDSKINS—Signed P Andy Groom. Released WR Gari Scott.

**NFL Europe**

AMSTERDAM ADMIRALS—Signed QB Casey Clausen.

COLOGNE CENTURIONS—Signed DL Javor Mills.

FRANKFURT Galaxy—Signed DB Chonn Lacey.

RHEIN FIRE—Signed RB Brandon Miree.

**Arena Football League**

LOS ANGELES AVENGERS—Signed OL-DL Ken Kocher.

**Canadian Football League**

MONTREAL ALOUETTES—Acquired WR Terry Vaughn and a 2005 sixth-round draft pick from Edmonton for S William Loftus.

**SOCCER**
**Major League Soccer**

FC DALLAS—Signed F Roberto Mina. Waived M Eric Quill.

**COLLEGE**

ARKANSAS—Named Marvin Caston director of compliance.

AUBURN—Announced the resignation of Kim Brackin, co-head women's swimming coach.

CLAFLIN—Named Tim Autry athletics director.

DEPAUL—Named Jerry Wainwright men's basketball coach.

EASTERN KENTUCKY—Named Ted Hotaling, Mark Byington and David Boyden men's assistant basketball coaches.

GREENSBORO—Named Bryan Galuski men's basketball coach.

HAMLINE—Named Scott Bell men's hockey coach.

LANDER—Announced the resignation of Jonathan Norton, women's basketball coach.

LIPSCOMB—Announced the resignation of Jim Maddux, men's soccer coach.

NYCCT—Named Otis Fenn men's basketball coach.

NEWBERRY—Announced the resignation of Charles Dorman, assistant baseball coach.

## GOLF

**PGA-Zurich Classic of New Orleans Scores**
**First Round**

| | |
|---|---|
| Chris DiMarco | 32-33 — 65 |
| Arjun Atwal | 31-34 — 65 |
| J.J. Henry | 34-33 — 67 |
| Tom Pernice Jr. | 35-32 — 67 |
| Vijay Singh | 32-35 — 67 |
| Tim Clark | 33-34 — 67 |
| Ryuji Imada | 33-35 — 68 |
| Darron Stiles | 32-36 — 68 |
| Padraig Harrington | 33-35 — 68 |
| James Driscoll | 33-35 — 68 |
| Nick Watney | 34-34 — 68 |
| Sean O'Hair | 36-32 — 68 |
| Joey Snyder III | 33-35 — 68 |
| Craig Bowden | 36-33 — 69 |
| Brett Quigley | 33-36 — 69 |
| Hidemichi Tanaka | 34-35 — 69 |
| Steve Allan | 34-35 — 69 |
| Hank Kuehne | 33-36 — 69 |
| Lucas Glover | 32-37 — 69 |
| Jeff Brehaut | 36-34 — 70 |
| Glen Hnatiuk | 34-36 — 70 |
| Jonathan Kaye | 34-36 — 70 |
| Joey Sindelar | 34-36 — 70 |
| Frank Lickliter II | 35-35 — 70 |
| Jerry Kelly | 36-34 — 70 |
| Dean Wilson | 34-36 — 70 |
| Chris M. Anderson | 36-34 — 70 |
| Marco Dawson | 34-36 — 70 |
| Richard S. Johnson | 33-37 — 70 |
| Dennis Paulson | 36-34 — 70 |
| Paul Azinger | 36-34 — 70 |
| Scott Hend | 35-35 — 70 |
| Charlie Wi | 34-36 — 70 |
| Phillip Price | 36-34 — 70 |
| Hideto Tanihara | 35-35 — 70 |
| Jay Williamson | 35-36 — 71 |
| Kevin Na | 34-37 — 71 |
| Heath Slocum | 34-37 — 71 |
| Jeff Sluman | 36-35 — 71 |
| Kirk Triplett | 35-36 — 71 |
| Mark O'Meara | 36-35 — 71 |
| John Rollins | 35-36 — 71 |
| Brian Davis | 34-37 — 71 |
| Bob Burns | 36-35 — 71 |
| Steve Lowery | 35-36 — 71 |
| Carl Paulson | 36-35 — 71 |
| Tom Gillis | 37-34 — 71 |
| Will MacKenzie | 33-38 — 71 |
| Matt Davidson | 35-36 — 71 |
| Roland Thatcher | 37-34 — 71 |
| Hunter Haas | 36-35 — 71 |
| Bob Heintz | 34-37 — 71 |
| Tjaart van der Walt | 37-34 — 71 |
| Justin Rose | 35-36 — 71 |
| Tag Ridings | 35-36 — 71 |
| Woody Austin | 34-37 — 71 |
| Scott McCarron | 36-35 — 71 |
| Daniel Chopra | 32-39 — 71 |
| Harrison Frazar | 34-37 — 71 |
| David Hearn | 36-35 — 71 |
| Paul Gow | 34-37 — 71 |
| Kent Jones | 35-37 — 72 |
| Joe Ogilvie | 37-35 — 72 |
| Ian Poulter | 35-37 — 72 |
| Matt Gogel | 38-34 — 72 |
| Brian Gay | 36-36 — 72 |
| Kevin Sutherland | 36-36 — 72 |
| Steve Flesch | 36-36 — 72 |
| Carlos Franco | 34-38 — 72 |
| Brian Bateman | 38-34 — 72 |
| Brenden Pappas | 38-34 — 72 |
| Jason Bohn | 37-35 — 72 |
| Wes Short Jr. | 38-34 — 72 |
| Tim Petrovic | 37-35 — 72 |
| Robert Damron | 36-36 — 72 |
| Joe Durant | 38-34 — 72 |
| Charles Howell III | 36-36 — 72 |
| Todd Hamilton | 36-36 — 72 |
| Davis Love III | 39-33 — 72 |
| Vaughn Taylor | 38-34 — 72 |
| Greg Owen | 38-34 — 72 |
| Briny Baird | 37-35 — 72 |
| Omar Uresti | 35-37 — 72 |
| Patrick Sheehan | 33-39 — 72 |
| Scott Gutschewski | 34-38 — 72 |
| D.J. Trahan | 35-37 — 72 |
| Doug Barron | 37-36 — 73 |
| J.L. Lewis | 38-35 — 73 |
| Olin Browne | 36-37 — 73 |
| Skip Kendall | 37-36 — 73 |
| Brendan Jones | 37-36 — 73 |
| Kelly Grunewald | 35-38 — 73 |
| Glen Day | 37-36 — 73 |
| Todd Fischer | 38-35 — 73 |
| Bo Van Pelt | 37-36 — 73 |
| Michael Allen | 38-35 — 73 |
| Carl Pettersson | 36-37 — 73 |
| Bradley Hughes | 37-36 — 73 |
| Rob Rashell | 37-36 — 73 |
| Brett Wetterich | 37-36 — 73 |
| D.J. Brigman | 36-37 — 73 |
| Kelly Gibson | 35-39 — 74 |
| Tim Herron | 35-39 — 74 |
| Bob Tway | 38-36 — 74 |
| Lee Janzen | 37-37 — 74 |
| Jim Carter | 36-38 — 74 |
| Chris Smith | 36-38 — 74 |
| Robert Gamez | 36-38 — 74 |
| Michael Long | 36-38 — 74 |
| Hunter Mahan | 39-35 — 74 |
| Bernhard Langer | 36-38 — 74 |
| Larry Mize | 37-37 — 74 |

**Nationwide-BMW**
**Charity Pro-Am At The Cliffs**
**Travelers Rest, S.C.**
**First Round**

| | |
|---|---|
| Ryan Armour | 34-30 — 64k |
| Charley Hoffman | 34-30 — 64k |
| Jon Mills | 33-31 — 64k |
| Chris Wollmann | 33-33 — 66v |
| Aaron Barber | 34-33 — 67v |
| Mathew Goggin | 34-32 — 66k |
| Chris Kamin | 34-33 — 67v |
| Jerry Smith | 36-31 — 67v |
| Steve Lasck | 33-34 — 67k |
| Pete Jordan | 35-33 — 68v |
| Scott Dunlap | 35-32 — 67w |
| Brandt Snedeker | 34-34 — 68v |
| Andrew Johnson | 36-31 — 67w |
| Johnson Wagner | 34-33 — 67w |
| Joseph Alfieri | 34-33 — 67k |
| Kyle Thompson | 37-31 — 68v |
| Matt Weibring | 33-34 — 67w |
| Jason Buha | 35-32 — 67k |
| Rich Barcelo | 33-34 — 67k |
| Jason Dufner | 38-31 — 69v |
| Tim O'Neal | 33-35 — 68w |
| Jason Enloe | 34-34 — 68k |
| Jeff Freeman | 35-34 — 69v |
| Chad Collins | 35-33 — 68k |
| Chris Nallen | 34-35 — 69v |
| Richie Coughlan | 35-34 — 69v |
| Cliff Kresge | 36-33 — 69v |
| Dan Olsen | 34-35 — 69v |
| Joel Kribel | 34-35 — 69v |
| Nick Cassini | 34-34 — 68w |
| Bubba Watson | 35-33 — 68w |
| P.H. Horgan III | 36-34 — 70v |
| Rick Price | 33-36 — 69k |
| Chris Couch | 36-34 — 70v |
| Jaxon Brigman | 33-36 — 69k |
| Ben Bates | 38-32 — 70v |
| Jim Benepe | 36-34 — 70v |
| Garrett Willis | 35-35 — 70v |
| Shane Bertsch | 35-34 — 69w |
| Jim Rutledge | 35-34 — 69k |

'Hounds Watch

## 'Hounds Watch

**Thursday's Score**
Wichita 6, Midland 4

**Today's game**
Wichita vs. Midland, 6:30 p.m., Citibank Ballpark

**Records**
RockHounds 13-7, Wranglers 8-12.

**Radio**
KCRS (550 AM), 6:10 p.m.

**Last 5 games**
Wichita 6, Midland 4
Midland 13, San Antonio 3
Midland 7, San Antonio 2
San Antonio 7, Midland 6 (11 inn.)
San Antonio 6, Midland 5

**Next 10 games**

| | | |
|---|---|---|
| Today | Wichita | 6:30 p.m. |
| Saturday | Wichita | 6:30 p.m. |
| Sunday | Wichita | 2 p.m. |
| Monday | Tulsa | 6:30 p.m. |
| Tuesday | Tulsa | 6:30 p.m. |
| Wednesday | Tulsa | 11 a.m. |
| May 5 | at Wichita | 7 p.m. |
| May 6 | at Wichita | 7 p.m. |
| May 7 | at Wichita | 7 p.m. |
| May 8 | at Tulsa | 4:05 p.m. |

## Sports on TV

### Today

**ARENA FOOTBALL**
New York at Dallas, 7:30 p.m., FSN Southwest

**AUTO RACING**
NASCAR, Nextel Cup, pole qualifying for Aaron's 499, 3 p.m., SPEED

**BOXING**
Heavyweights, Samuel Peter (22-0-0) vs. Sherman Williams (25-10-2), 8:30 p.m., ESPN2

**GOLF**
European PGA Tour, Asia Open, second round, (same-day tape), 8 a.m., TGC
Nationwide Tour, BMW Charity Pro-Am, second round, 12:30 p.m., TGC
LPGA, Franklin American Mortgage Championship, second round, 3 p.m., ESPN2
PGA Tour, Zurich Classic of New Orleans, second round, 3 p.m., USA
Champions Tour, FedEx Kinko's Classic, first round, 4 p.m., TGC

**MAJOR LEAGUE BASEBALL**
St. Louis at Atlanta, 6:30 p.m., TBS
Chicago Cubs at Houston, 7 p.m., WGN

**NBA**
Playoffs, first round, game 3, Detroit at Philadelphia, 7 p.m., ESPN
Playoffs, first round, game 3, Phoenix at Memphis, 8 p.m., ESPN2
Playoffs, first round, game 3, Seattle at Sacramento, 9:30 p.m., ESPN

## What's on Deck

### Today

**HIGH SCHOOL BASEBALL**
Lubbock Estacado at Andrews, 7 p.m.
Big Spring at Plainview, 6 p.m.
Greenwood at Monahans, 7 p.m.
Trinity at Texas Christian Athletic League State Tournament

**HIGH SCHOOL SOFTBALL**
Andrews vs. Amarillo Caprock, 4 p.m., Lubbock High

**HIGH SCHOOL TENNIS**
Region I-5A Tournament, Lubbock

**HIGH SCHOOL TRACK**
Region I-5A Meet, R.P. Fuller Track, Lubbock
Region I-4A Meet, San Angelo Stadium, San Angelo
Region I-3A Meet, Ratliff Stadium, Odessa
Region I-A Meet, Levelland
Region II-A Meet, Abilene Christian

**JUNIOR COLLEGE BASEBALL**
Midland College at Howard, 1 p.m.

**JUNIOR COLLEGE SOFTBALL**
Midland College at El Paso Community College, 2 p.m.

## Sports Briefs

### Moya knocks Ferrero out of Estoril Open

OEIRAS, Portugal — Top-seeded Carlos Moya defeated Juan Carlos Ferrero 7-5, 6-7 (4), 6-4 Thursday to move into the quarterfinals of the Estoril Open.

In another all-Spanish match, fourth-seeded Tommy Robredo struggled before beating unseeded Santiago Ventura 7-5, 6-0. Frenchman Paul-Henri Mathieu also advanced with a 6-1, 6-1 victory over Tomas Cakl, and Davide Sanguinetti rallied to defeat Albert Costa 5-7, 6-3, 6-4.

In a tense match lasting almost three hours between the two former French Open champions, Moya clinched the first set when his return struck the top of the net and bounced out of Ferrero's reach.

Ferrero broke Moya's serve twice in the second set and took a 4-2 lead before Moya broke back and pulled level at 4-4. Ferrero went on to save three match points and, despite unforced errors, win the tie-break.

The final set was level until Moya broke Ferrero's serve in the ninth game and then served for the match.

### Former UT player JoRuth Woods found dead at 25

AUSTIN — Former University of Texas women's basketball player JoRuth Woods was found dead in her home in Cedar Hill. She was 25.

Woods was found by her mother Sunday afternoon and authorities are investigating the death as a suicide, Cedar Hill Police Sgt. Colin Chenault said Thursday.

Woods led Cedar Hill High School to the state tournament her junior and senior years before playing at Texas from 1997-2000. She averaged 9.8 points for the Longhorns.

After college, she played professionally one season in Austria and a season in Israel before returning to Texas to teach school. Woods was a fifth-grade teacher at Hardin Elementary School.

A wake will be held Friday night at Evergreen Memorial Funeral Home in Dallas. Funeral services are scheduled for 11 a.m. Saturday at First United Methodist Church of Cedar Hill.

*Compiled from wire reports*

APR 29 2005

# Lady Rebels take sixth at regional tourney

**By Dave Sager**
*Sports Writer*

LUBBOCK — Things started off well for Lee senior Ashley Brassfield during the final round of the Region I-5A Girls Golf Tournament, but it turned bad quickly.

Brassfield, who will play for Redlands (Okla.) Community College next year, was 1-under through her first three holes which put her back at even par for the tournament and two strokes off the lead. That was when Brassfield said things went wrong.

Brassfield entered the final round three strokes behind the leaders in fourth place. She carded a 14-over 86, Thursday, at Texas Tech's Rawls Course, dropping her completely out of the top 10.

"I'm very disappointed in myself," she said. "I worried about too much stuff that didn't matter and I let it get to me. I birdied the first hole and then made par on two and three, but it went down hill from there. I wasn't focusing."

Iowa State signee Tracy Stanford was the best Lady Rebel, shooting a 77-80—157. Brassfield was at 159, Melissa Seanard finished 84-91—175, Narissa Mahaklan shot a 95-90—185 and Samantha Fields went 99-90—189. Fields was the only Lee player to improve her score on the second day.

Winning medalist honors was Allen's Kate Ackerson, who shot a 70-76—146. She beat Rachel Smith of Mansfield by two strokes. Going to the state tournament as medalists will be San Angelo Central's Brittany Tomerlin and Plan West's Meghan Gockel. Odessa Permian's Raelyn Smith is the alternate.

As a team, the Lady Rebels finished sixth with a 675. Lee was 61 strokes behind champion Allen (614) and 53 strokes behind state qualifier Mansfield (622). Rounding out the top five was El Paso Coronado (665), Southlake Carroll (671) and Odessa Permian (672).

"We played hard," Simmons said. "We had a great deficit to overcome when we started the day and probably took some chances we shouldn't have but that's what we needed to do to get back in the hunt. It didn't work but it was not for a lack of effort. We had to be aggressive and with 30-40 mph wind in the morning, we saw a lot of strokes early that we gave away but that's what we had to do."

Allen and Mansfield were never challenged, even after Allen carded a 320 following its first round 294. Mansfield followed up it's 305 with a 317.

"They were better teams than we were," Simmons said. "My hats off to Allen and Mansfield, they played great. I'm proud of my girls. They came from a team that was totally destroyed in district, just embarrassed, back to winning the district. They came and were respectable up here. I've got lots of seniors and I wish them luck."

Simmons' top six players this year are all seniors. All five that competed in the regional tournament will graduate, along with Rebecca Ulmo.

## REGION I-5A GIRLS GOLF TOURNAMENT

**Region I-5A Girls Golf Tournament**
**Final round**
**Thursday**
**Rawls Course, Texas Tech University**
**5,373 yards; Par 72**

Team leaders — *1. Allen 294-320—614; *2. Mansfield 305-317—622; 3. El Paso Coronado 323-342—665; 4. Southlake Carroll 334-337—671; 5. Odessa Permian 334-338—672; **6. Lee 329-346—675**; 7. Plano West 335-345—680; 8. Amarillo High 349-347—696; 9. Fort Worth Paschal 352-363—715; 10. Lubbock Monterey 358-361—719; 11. El Paso Hanks 351-385—736; 12. Grapevine 371-387—758; 13. Coppell 384-389—773; 14. Arlington Martin 375-400—775; 15. Arlington Martin II 410-438—848; 16. Euless Trinity 470-467—937.

* denotes state qualifier

Medalists (top 10) —1. Kate Ackerson, Allen, 70-76—146; 2. Rachel Smith, Mansfield, 70-78—148; 3. Lindsay Cullen, Allen, 74-75—149; *4. (tie) Meghan Gockel, Plano West, 74-76—150; *Brittany Tomerlin, San Angelo Central, 72-78—150; 6. Raelyn Smith, Odessa Permian, 81-72—153; 7. Kaylin Isler, Southlake Carroll, 81-73—154; 8. (tie) Laci Humphrey, Mansfield, 76-80—156; Megan O'Connell, Odessa Permian, 74-82—156; Sarah Zwartynski, Allen, 75-81—156.

*denotes state medalist qualifier

**Team scores**

Allen (294-320—614) — Kate Ackerson 70-76—146; Sarah Zwartynski 75-81—156; Lindsay Cullen 74-75—149; Andrea Zwartynski 75-92—167; Laura Dyson 82-88—170.

Mansfield (305-317—622) — Rachel Smith 70-78—148; Laci Humphrey 76-80—156; Natalie Duncan 89-81—170; Reagan Simko 78-80—158; Kristen Davenport 81-79—160.

El Paso Coronado (323-342—665) — Chelsea Ulrich 84-87—171; Amy Caldwell 82-91—173; Gabrielle Hernandez 81-79—160; Erin Miller 87-90—177; Ashley Elias 76-86—162.

Southlake Carroll (334-337—671) — Kaylin Isler 81-73—154; Amy Glazier 87-84—171; Kalie Presti 86-90—176; Emily Looft 80-90—170; Taylour Shaw 92-96—188.

Odessa Permian (334-338—672) — Raelyn Smith 81-72—153; Megan O'Connell 74-82—156; Jordan Conklin 87-87—174; Tara Dugan 92-97—189; Lyndsi Riley 98-98—196.

Lee (329-346—675) — Tracy Stanford 77-80—157; Ashley Brassfield 73-86—159; Samantha Fields 99-90—189; Narissa Mahaklan 95-90—185; Melissa Seanard 84-91—175.

Plano West (335-345—680) — Meghan Gockel 74-76—150; Megan Rosenfeld 88-91—179; Kelsey Welber 90-87—177; Jenny Murray 83-91—174; Kate Ludewig 106-111—217.

Amarillo High (349-347—696) — Whitney Osborne 83-80—163; Morgan Moon 91-91—182; Caitlin Spaulding 85-92—177; Amber Warren 90-93—183; Cassie O'Hair 91-84—175.

Fort Worth Paschal (352-363—715) — Kelli Montigel 90-84—174; Samantha Cervantez 80-89—169; Erin Jackson 85-91—176; Kimberlee Dick 97-99—196.

Lubbock Monterey (358-361—719) — Bailey Marquez 83-86—169; Alli Itria 82-87—169; Katherine Cook 99-94—193; Jennifer Payne 98-104—202; Candi Moates 95-94—189.

El Paso Hanks (351-385—736) — Christine Brijalba 76-83—159; Ashley Cervantes 90-90—180; Steffanie Kelley 93-104—197; Jordan Lyons 92-110—202; Roxann Lopez 110-108—218.

Grapevine (371-387—758) — Brittany Blackwell 89-91—180; Ashley Lamb 96-102—198; Whitney LeBlanc 97-97—194; Liz Duscoll 106-98—204; Laura Nelson 89-101—190.

Coppell (384-389—773) — Jessica Lamb 89-96—185; Amanda Roberson 103-95—198; Shannon Gerome 98-101—199; Allegra Denes 98-101—199; Lauren Robertson 99-97—196.

Arlington Martin (375-400—775) — Jennifer Pauley 82-97—179; Erin McCabe 94-99—193; Blaire Bishop 106-103—209; Kate Shelton 93-101—194; Allison Kohn 109-104—213.

Arlington Martin II (410-438—848) — Taylor Price 90-96—186; Claire McCaskill 122-130—252; Tiffany Beasley 108-123—231; Jennifer Gibson 99-105—204; Natalie McClain 113-114—227.

Euless Trinity (470-467—937) — Li Li Kuo 105-108—213; Sara Johnson 103-114—217; Neha Chawla 117-114—231; Theresa Harvey 145-131—276.

**Individual medalists**

Brittany Tomerlin, San Angelo Central, 72-78—150; Honor Hammond, Granbury, 79-81—160; Carla Cooper, Arlington Bowie, 86-77—163; Chandra Alexander, San Angelo Central, 81-85—166; Chrissie Cooper, Arlington Bowie, 84-85—169; Molly Carter, Denton Ryan, 84-90—174; Rachel Romack, El Paso Eastwood, 83-91—174; Jayna Domingo, Irving McArthur, 85-89—174; Sara Kutin, Amarillo Tascosa, 87-89—176; Claire Wolfe, Lubbock Coronado, 93-98—191; Candice Gutierrez, South Grand Prairie, 95-102—197.

# GOLF

(From 1C)

day's afternoon round. "I just felt the team refocused, rededicated itself and proved that they could play. We beat Odessa's round today and that was encouraging."

Added Honeck, "I think we were a lot more mentally tough today and we let the wind and heat get to us (on Wednesday). Today we were a lot more fired up to play. We're going to be a lot more positive going into the first few rounds of nationals."

Odessa College and Midland College — co-No. 1 ranked teams in the NJCAA Golf Poll — qualified for the NJCAA National Tournament to be held May 17-20 in Dodge City, Kan. The Chaps will be making their 18th consecutive appearance in the tournament. Odessa College is the defending national champion.

All five Wranglers made the all region team, led by medalist Aaron Manning (223-68-71-72—434).

"It's been a great week for all five guys," Chavez said. "To put all five guys on the all-region squad is something I haven't experienced. It just builds good team chemistry that all five guys were able to contribute and really pull together and pull out what I consider a major victory."

The Chaparrals placed three on the all-region team, led by second place medalist Nils Bjorling (222-69-75-73—439). Also placing in the top 10 for MC were Honeck (230-75-79-73—449) and Derrick Bohannon (228-75-79-73—455).

While the tournament belonged to the Wranglers, the day belonged to Honeck, the sophomore from Austin who eagled No. 7 and aced No. 13 en route to his great final round performance.

"Creighton Honeck was just sensational," Poss said.

Honeck said after struggling with the conditions and his putting during Wednesday's play he was very confident going into the final round and had told his coach he was going to shoot a 73.

"He just said 'Go and get it done,'" Honeck said. "Actually I could have been 8 or 9-under. I didn't really putt very well all day but then on No. 7 I knocked it in from five feet deep and then I had a hole-in-one on No. 13 using a 7-iron. (On Wednesday) I let a lot of little things get to me and after missing a few birdies I kind of got down but that eagle really got me going."

The Chaps were aided by the improved play from each golfer. Bobby Hutcherson shot a 72, Bjorling and Bohannon shot a 73 and Brent Kirstein shot a 74.

"We knew we weren't going to catch Odessa after a bad day, so we just had to play for our pride and do our best," Bjorling said. "We know that Odessa is a good team and we're going to have to step it up a bit at nationals."

Chap freshman Greg Bowden led those playing as individuals with a 70-71-72—213 total.

"I knew I had to play well this week if I want to make the team for nationals," Bowden said. "This is probably my favorite course because it fits my game. You see the shot and you just go ahead and hit it. My all-around game was pretty solid. I'm happy with the way I played."

**NJCAA Region V Championship**
**at par-72 Odessa Country Club**
**Links Course**
**Thursday's final results**
**(team scores and medalists standings include scores from Texas State Junior College Championship)**

**Team standings** — 1. Odessa College 899-283-284-286—1,752; 2. Midland College 910-287-309-284—1,790; 3. New Mexico Junior College 937-301-301-294—1,833; 4. McLennan Community College 957-307-298-291—1,853; 5. New Mexico Military Institute 978-318-328-310—1,934

**Medalist standings (all region)** — 1. Aaron Manning, Odessa College, 223-68-71-72—434; 2. Nils Bjorling, Midland College, 222-69-75-73—439; 3. Scott Loewen, Odessa College, 224-70-72-70—440; 4. Blake Parks, Odessa College, 229-76-69-71—445; 5. Ryan Vallely 231-74-72-70—447; 6. Creighton Honeck, Midland College, 230-75-79-73—449; 7. Derrick Bohannon, Midland College, 228-75-79-73—455; 8. (tie) Terry Reilly, Odessa College, 237-71-75-73—456; and Daniel Blair, NMJC, 233-77-75-71—456; 10. Mikel Martinson, NMJC, 233-71-78-75—457

**Team-by-team results**

**Midland College (910-287-309-284—1,790)** Creighton Honeck 75-78-66—153, Nils Bjorling 69-75-73—144, Bobby Hutcherson 71-78-72—149, Derrick Bohannon 75-79-73—153, Brent Kirstein 72-78-74—150

**Odessa College (899-283-284-286—1,752)** — Ryan Vallely 74-72-70—146, Scott Loewen 70-72-74—142, Blake Parks 76-69-71—145, Aaron Manning 68-71-72—139, Terry Reilly 71-75-73—146

**New Mexico Junior College (937-301-301-294—1,833)** — Mikel Martinson 71-78-75, Daniel Blair 77-75—152, Alex Mortland 77-73-73—150, Michael Truedsson 78-82-75—160, Ryan Shaver 76-75-77—151

**New Mexico Military Institute (978-318-328-310—1,934)** — Micaiah Meuer 78-77-79—155, Matt Green 80-84-72—164, Kenton Field 72-80-81—152, Jacob Zagone 88-87-78—175, Lucas Catalano 89-87-88—176

**McLennan Community College (957-307-298-291—1,853)** — Cole Howard 82-77-73—159, Jeffery Frye 78-74-72—152, Ryan Rodriguez 76-72-75—148, Casey Wharton 77-75-80—152, Richard Hyland 76-77-71—153

**Midland College Individuals** — Greg Bowden 70-71-72—213; Robin Lofgreen 72-78-79—230; Chase Watkins 73-71-76—220; Derek Jordan 76-80-82—238; Aaron Marshall 78-78-71—227

# TENNIS

(From 1C)

### Brett Rodgers, Lee Boys Singles

Rodgers' goal was to win the District 3-5A tournament and he did that. He also beat Wommack in a tight match that featured several back and forth points, and did a little bit of growing up.

"He's slowly changing his game and getting bigger and stronger," Lee coach Steve Buck said. "He's maturing mentally as well as physically. He has a desire to play Division I tennis and I stay on his case real hard to do that."

Rodgers will see this weekend how far his game needs to go to play Division I tennis with some of state's best singles players set to play over the next two days in Lubbock, including Amarillo Tascosa's Josh Zavala. Zavala won the Tall City singles title in February, and a few weeks ago won the Racquet Club Invitational qualifying tournament.

Rodgers, though, will have the advantage of being seeded as a district champion.

"Those guys are supposed to beat me and it's better for me actually," Rodgers said. "I don't plan to go there to win a match and lose. I plan to go there and compete and surprise some people."

### Wright Wommack, Midland High Boys Singles

Wommack may not feel much pressure, but he will have a tough draw to make a run at state. As a second-place finisher in District 3-5A Wommack will take on a district champion.

But Wommack said he's up to the challenge and knows the kind of competition he will face.

"There was a lot of pressure to play well to get to regionals at district," Wommack said. "I thought I played pretty well and it gives me some confidence going into regionals."

Midland High coach Tom Heiting said Wommack's consistency will help his chances of pulling off some upsets this weekend.

"The No. 1 thing he does is utilize court space properly whoever his opponent is," Heiting said. "He's got the right ground game and right tactics to play with most players."

### Sureena Weir, Lee Girls Singles

Weir, like her boys counterparts, will have to pull off some upsets to make it to state. While Weir knows she's an underdog she also knows she's got two more years to make a return trip.

"I'd rather go as a sophomore because there's more pressure on juniors and seniors to win," Weir said. "I know anything can happen basically. It just depends on how you deal with the pressure."

Buck said Weir has to bring more consistency to her game and this week could be a test of that.

"I don't see a limit on what she can do and she's capable of doing anything," Buck said. "But she's also capable of being a sophomore. She can do some things a lot of high school kids cannot do."

### Katie Benton and Mandy Fly, Lee Girls Doubles

Benton has been here before, and Fly hasn't, but neither is lacking any confidence heading into this weekend. They've played many of the teams that will be participating and that gives them the confidence needed to pull off some upsets.

"We'll have to play our very best and not let any pressure influence our game and have fun," Fly said. "We play a lot better when we are having fun out there."

mywestexas
photogallery
Purchase photos from local sporting events
www.mywesttexasphotos.com

# DiMarco takes first-round lead at Zurich Classic

AVONDALE, La. (AP) — Chris DiMarco got off to a fast start in his first event since losing the Masters in a playoff, shooting a season-best 7-under 65 on Thursday for a share of the first-round lead in the Zurich Classic.

India's Arjun Atwal also opened with a 65, birdieing six of his final nine holes on the TPC of Louisiana, the Pete Dye-designed course in its first year as the tournament site after 16 years at English Turn.

DiMarco, coming off the emotional first-hole loss to Tiger Woods three weeks ago at Augusta National, had a bogey-free round in swirling wind gusts.

"As long as I'm hitting the ball as solid as I'm hitting it, it really doesn't matter if you play in the wind or not," DiMarco said. "My irons are very crisp and when you hit crisp iron shots the wind doesn't affect them as much."

DiMarco, who started the round on No. 10, had three birdies on the first nine holes. He got to 4 under with a birdie on No. 1, made five straight pars, and holed a 20-foot eagle putt on the par-5 seventh. He closed the round with a birdie on No. 9.

Atwal, who lost a playoff last month in the BellSouth Classic, said he concentrated on his putting.

Defending champion Vijay Singh was in a group at 67.

**Tenth Annual Charity HS Golf Tournament**

Benefiting:
***MISD Education Foundation and the American Stroke Association***

Hosted by: ***HEALTHSOUTH***
***Rehabilitation Hospital of Midland and Odessa***

Friday, May 6, 2005
Ranchland Hill Golf Course • Midland, Texas
Shotgun Start 8:30 am • Entry Deadline April 29, 2005

The tournament will be a handicapped four-person scramble with participants making their own teams. Individual players will be teamed with players of similar handicaps. There will be 3 flights with prizes awarded in each flight. Putting contest will be held during the tournament. The entry fee is $55.00 per player. Dinner will be held after the tournament. Winners will be announced and numerous door prizes will be given away.

MAJOR TOURNAMENT SPONSORS:
CBS7
NURSES UNLIMITED

HOLE-IN-ONE SPONSOR:
TOYOTA of Midland

HOLE SPONSORS:
Allen Orthotics

For More Information Please Contact
*Neely Pace 520-1632*
Entry forms available at
HealthSouth Rehabilitation Hospital
1800 Heritage
Midland, Texas
Entry forms may be faxed to 520-1704

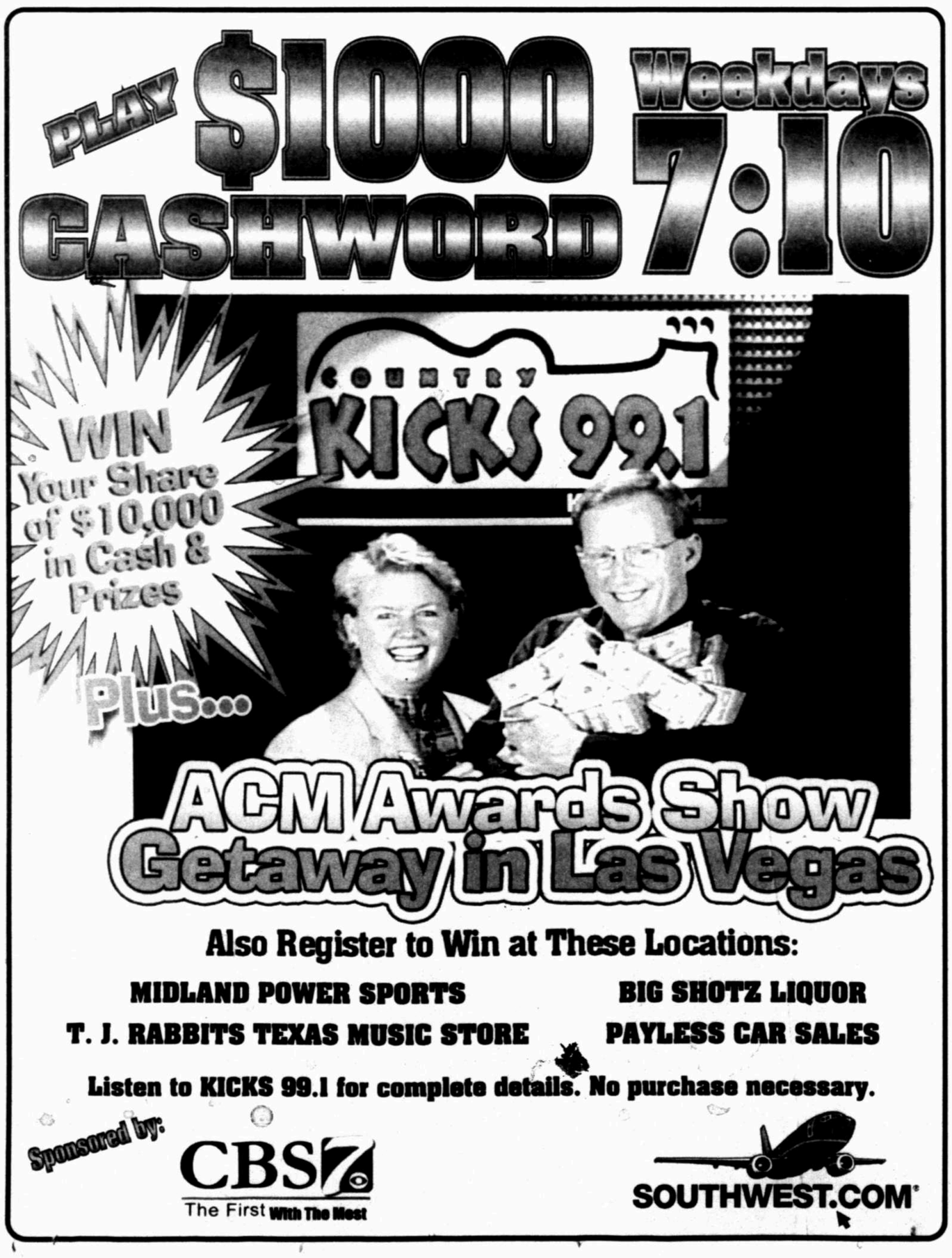

## REGION I-5A TRACK SCHEDULE

**Region I-5A Track and Field Meet**
**Texas Tech University, Lubbock**
**Friday**
**Field events (all final)**
9 a.m. — Girls discus, boys triple jump
9:30 a.m. — Boys pole vault, boys high jump
10 a.m. — Boys shot put
11:30 a.m. — Girls long jump
**Running events (preliminaries unless otherwise noted)**
2:30 p.m. — Girls 400-meter relay
2:35 p.m. — Boys 400-meter relay
2:45 p.m. — Girls 800-meter run
2:55 p.m. — Boys 800-meter run
3 p.m. — Girls 100-meter hurdles
3:15 p.m. — Boys 110-meter hurdles
3:25 p.m. — Girls 100-meter dash
3:30 p.m. — Boys 100-meter dash
3:45 p.m. — Girls 800-meter relay
3:50 p.m. — Boys 800-meter relay
3:55 p.m. — Girls 400-meter dash
4:05 p.m. — Boys 400-meter dash
4:20 p.m. — Girls 300-meter hurdles
4:35 p.m. — Boys 300-meter hurdles
4:50 p.m. — Girls 200-meter dash
4:55 p.m. — Boys 200-meter dash
5:05 p.m. — Girls 3200-meter run (final)
5:20 p.m. — Boys 3200-meter run (final)
5:35 p.m. — Girls 1600-meter relay
5:55 p.m. — Boys 1600-meter relay
**Saturday**
**Field events (all final)**
9 a.m. — Boys discus, girls triple jump
9:30 a.m. — Girls high jump, girls pole vault
10 a.m. — Girls shot put
11:30 a.m. — Boys long jump
**Running events (all final)**
2:30 p.m. — Girls 400-meter relay
2:35 p.m. — Boys 400-meter relay
2:45 p.m. — Girls 800-meter run
2:55 p.m. — Boys 800-meter run
3 p.m. — Girls 100-meter hurdles
3:15 p.m. — Boys 110-meter hurdles
3:25 p.m. — Girls 100-meter dash
3:30 p.m. — Boys 100-meter dash
3:45 p.m. — Girls 800-meter relay
3:50 p.m. — Boys 800-meter relay
3:55 p.m. — Girls 400-meter dash
4:05 p.m. — Boys 400-meter dash
4:20 p.m. — Girls 300-meter hurdles
4:35 p.m. — Boys 300-meter hurdles
4:50 p.m. — Girls 200-meter dash
4:55 p.m. — Boys 200-meter dash
5:05 p.m. — Girls 1600-meter run
5:15 p.m. — Boys 1600-meter run
5:30 p.m. — Girls 1600-meter relay
5:40 p.m. — Boys 1600-meter relay

# LEE

(From 1C)

here and they're naturally talented but we work together incredibly well as a team. We were honestly blessed to have so many girls out here that our personalities just came together and molded into this unit of girls that was a powerhouse. It feels so good to have a team."

Marks and fellow junior Christina Rountree were the Lady Rebels' only representatives at last year's regional meet. Marks qualified in both hurdles events, while Rountree competed in the 200-meter dash and triple jump.

"It's not just me and Erin," Rountree said. "We actually have a team going to regionals. It just makes me want to push that much harder. Hopefully we'll have a team going to state too."

The Lady Rebels accounted for six gold medals at the 3-5A meet, including the 1,600-meter relay. Senior Keiundra Jackson (shot put), junior Lacy Hill (discus), sophomore Kristen Sydnor (800) and freshman Dale Wilson (1,600) each won district titles, while junior Porcha Harris (200) and sophomore Kimi Ownby (100 hurdles) also earned regional berths.

"I think the group that's going expected to be where they are," Lee girls track coach Corby Maurer said. "A couple of these girls went last year. I think as the season went on and they saw what was happening around the district and everything I think they kind of expected to be where they are."

Maurer will coach the Lady Rebels in Lubbock, as former head coach Randy Smith is currently coaching spring football at Abilene High. Maurer was an assistant coach in track this spring and served as the head coach in cross country during the fall.

The Lady Rebels offered early indications this track season could be different than the last. They opened the season by winning the Frenship Tiger Relays in Wolfforth, Feb. 25-26, and also won meets in Hobbs, N.M., Plainview, and the Tall City Relays in Midland.

The Lady Rebels are an impressive mix of experienced athletes, newcomers and those who have improved this spring. Lee received boosts from Hill and Sydnor, both of whom transferred to Lee prior to the 2004-05 school year, while Ownby and Wilson have provided the team with emerging young talent.

Lee sends two relay teams to Lubbock. Ownby opens both, replacing Whitney Adams, who is sidelined with a dislocated ankle, on the 800 relay. Senior Jasmine Crider, Harris and Rountree complete the 800 team, while Sydnor, Marks and Rountree join Ownby on the mile relay.

"Success breeds success," Maurer said. "They won a track meet early and they all got a smile on their face. When you start winning a little bit, everybody's having a good time and everyone else on the team wants to do well, too. They kind of fed off each other."

# MHS

(From 1C)

second at the Tall City Relays, March 24 at Memorial Stadium with a leap of 36-0 1/4. Two weeks later in Plainview, King claimed another silver medal in the event.

"She has the talent," Midland High girls track coach Susan Nix said. "She just started letting it show towards the end of the season, getting fired up about it. It was funny. One meet she'd be good in the long jump and terrible in the triple, then it'd flip-flop. She ended up shining in the triple."

Rowland placed third in the 400 at the district meet, equaling her finish from last year's 3-5A championships in Abilene. A change in the rules helped make the difference, as each district now sends three athletes in each event rather than two.

The Lady Bulldogs junior ran a one minute, 1.28-second race in Odessa, a strong effort considering the right quadricep injury that has affected her all season.

"I wasn't at my best at district and I was disappointed," she said. "But I managed to get third and I'm working my way up. It's getting better. It's getting a lot stronger."

It has been a painful spring for Rowland, who has had to gut out some races while competing individually or leading one of Midland High's relay teams.

"She's strong," Nix said. "She's going to compete if she can. She's going to run on pain. A lot of kids never get to that level. When she finishes running that's all she's got."

Rowland and King lead a young, but talented group of Lady Bulldogs to regionals. Juniors Kara Morgan (800) and Jenny Maynard (300 hurdles), sophomores Katherine Priebe (3200) and Shannon Arnold (pole vault), and freshman Victoria Lucas (high jump) are all making their first trips to Lubbock.

"I can't say enough about these kids this year," Nix said. "It was their first year of varsity experience and they just stepped it up. They had to fill some big shoes. I'm real excited about next year."

### Region I-5A Qualifiers

| Name | Class | Events | Best |
|---|---|---|---|
| **Lee** | | | |
| Kristen Sydnor | Soph. | 800* | 2:24.00 |
| Kimi Ownby | Soph. | 100H | 15.66 |
| Christina Rountree | Jr. | 100* | 11.90 |
| Erin Marks | Jr. | 300H | 47.06 |
| Porcha Harris | Jr. | 200 | 25.94 |
| Dale Wilson | Fr. | 1600* | 5:25.00 |
| Lacy Hill | Jr. | discus* | 124'11" |
| Keiundra Jackson | Sr. | shot put* | 37'6.5" |
| 800 relay | (Ownby, Harris, Jasmine Crider, Rountree) | | 1:43.90 |
| 1600 relay* | (Ownby, Sydnor, Marks, Rountree) | | 3:59.99 |
| **Midland High** | | | |
| Kara Morgan | Jr. | 800 | 2:25.52 |
| Taylor Rowland | Jr. | 400 | 1:00.29 |
| Jenny Maynard | Jr. | 300H* | 45.79 |
| Katherine Priebe | Soph. | 3200 | 12:00.01 |
| Victoria Lucas | Fr. | high jump* | 5'6" |
| Shannon Arnold | Soph. | pole vault | 11'7" |
| Brittnei King | Sr. | triple jump | 36'10.75" |

*district champion in event

mywesttexas photogallery
Purchase photos from local sporting events
www.mywesttexasphotos.com

## Oklahoma beats Nebraska, 5-1

NORMAN, Okla. (AP) — Daniel McCutchen pitched a complete game, allowing six hits as Oklahoma beat Nebraska 5-1 Thursday in Big 12 baseball.

The Sooners (23-18, 7-9 Big 12) never trailed, getting run-scoring singles from Joe Dunigan and Kody Kaiser in the second inning for a 2-0 lead.

The Cornhuskers (35-9, 10-6) cut the deficit in half in the third when Joe Simokaitis hit a single up the middle to score Ryan Wehrle, but Nebraska wouldn't score again.

★ God Bless America ★
BAKE SALE!
The 5th Grade
*To Support the Troops in Iraq*
Saturday, April 30
10:30 - 1:00 pm
2200 Sinclair
Corner of N Street and Sinclair
*God Bless America!*
For More Information Please Call
★ 687-4822 ★

# Cowboys release fullback Anderson

*Associated Press*

IRVING — Fullback Richie Anderson, always one of coach Bill Parcells' favorite players, was released Thursday by the Dallas Cowboys.

Anderson ended last season on injured reserve with a pinched nerve in his neck and had neck surgery last week that will require a recovery of at least five months. The 33-year-old Anderson has played 13 NFL seasons.

Dallas also released receiver Randal Williams, a special teams player whose biggest play in four seasons was returning an onside kick attempt by Philadelphia 37 yards for a touchdown to start a 2003 game. He had just one catch for 14 yards in his career, and carried once for 13 yards.

The Cowboys also signed 16 free agent rookies in advance of their minicamp that runs Friday through Sunday.

### Texans sign 11 free agents

HOUSTON — The Houston Texans signed 11 rookie free agents on Thursday and those players will join the team's six drafted players in this weekend's minicamp.

Defensive tackle Travis Johnson, the team's first-round draft pick (16th overall), will join the other rookies in the camp that begins Friday. The minicamp consists of two practice each on Friday and Saturday.

The free agents signed Thursday were offensive tackles Tim Brown from West Virginia, Chris Johnson from Arizona and Sam Lightbody from Washington State; defensive ends Alfred Malone from Troy State and Carlos Williams from Arizona; tight end Aaron Halterman from Indiana; cornerbacks Chris McKenzie from Arizona State, Cedrick Williams from Kansas State and Jerron Wishom from Louisiana Tech; defensive tackle Jonathon Simon from Colorado State; and wide receiver Devin Pitts from San Diego State.

Pitts is the brother of Texans guard Chester Pitts.

### Panthers' Sauerbrun skipping minicamp

CHARLOTTE, N.C. — Todd Sauerbrun, who is reportedly cooperating with investigators in a steroids probe, will not attend Carolina's minicamp this weekend because the Panthers want to evaluate other punters.

"We know what Todd can do and we want to look at the guys we have here," general manger Marty Hurney said Thursday, referring to offseason signees Steve Cheek and Tom Rouen.

Hurney said the decision is not related to the CBS report that identifies Sauerbrun as one of three Panthers who obtained illegal steroid prescriptions from South Carolina alternative medicine doctor James Shortt.

Several Panthers players testified this week before a federal grand jury about Shortt, The State newspaper of Columbia, S.C., reported in Thursday editions, citing anonymous sources familiar with the probe.

### Will T.O. be a no-show?

PHILADELPHIA — With or without Terrell Owens, the Philadelphia Eagles return to the field Friday for the first time since losing the Super Bowl.

Owens, the flamboyant All-Pro wide receiver, likely will skip the team's minicamp this weekend because he wants a new contract just 13 months after signing a seven-year deal worth almost $49 million.

Owens' new agent, Drew Rosenhaus, declined comment on Thursday. Eagles coach Andy Reid is determined not to let the issue become a distraction.

Pro Bowl running back Brian Westbrook and defensive tackle Corey Simon also aren't expected to show up for the practices because of contract disputes. Pro Bowl left tackle Tra Thomas will sit out because of a blood clot in his leg. Quarterback Donovan McNabb will miss the last two days to attend the annual White House Correspondents Association dinner.

## ■ NFL Notebook

### Chiefs giving White a look

KANSAS CITY, Mo. — Jason White, who won the Heisman Trophy at Oklahoma but was snubbed in the NFL draft, is being given a chance by the Kansas City Chiefs.

White and other undrafted rookies will join the drafted players in a minicamp this weekend. White, who has not signed a contract, will be given a chance to show what he can do.

After the draft last Sunday, Chiefs coach Dick Vermeil and general manager Carl Peterson appeared to disagree on White's potential. "Carl felt the kid deserved a chance to work in a rookie camp so we brought him in," Vermeil said Thursday.

White threw for 8,012 yards and 81 touchdowns at Oklahoma, winning the 2003 Heisman and taking the Sooners to consecutive national championship games in 2003 and '04.

However, many scouts felt his arm was not strong enough for the NFL. He also has had major reconstructive surgery on both knees.

PBPA Annual
Golf Tournament

Monday, May 2
at
Green Tree
Country Club
PBPA
Permian Basin
Petroleum
Association
684-6345

Third Annual
Youth Mariachi Workshop
Presented by
The Hispanic Cultural Center Of Midland, Inc.
When: June 2 – 4, 2005
Where: Santa Rita Elementary
Midland, Texas
Workshop instructed by "Mariachi Tenampa From Albuquerque, New Mexico
Limited Seating, Reserve your place now!
• Deadline May 2, 2005
• Deadline for Special Hotel Rates May 2, 2005
Workshop will be on instruments used for Mariachi groups:
Violin, Guitar, Trumpet, Vihuela & Guitarron
**Must be able to read sheet music
**Please bring your own instrument
Also voice workshop will be provided for participants
Workshops are for grades 5th – 12th.
For more information, please call
(432)-570-4186 or 686-7763
The Hispanic Cultural Center of Midland, Inc., is a 501 © (3) non-profit organization dedicated to teaching our youth of our community the Hispanic Culture through the education of the Arts.
Sponsors
Rosa's Café • Abell Hanger Foundation • Midland Independent School District • Key Energy Services, Inc., Jumburrito • TomCat • MacPac Package & Mail Depot
Media Sponsors
Clear Channel • Midland Reporter Telegram • Univision

APR 29 2005

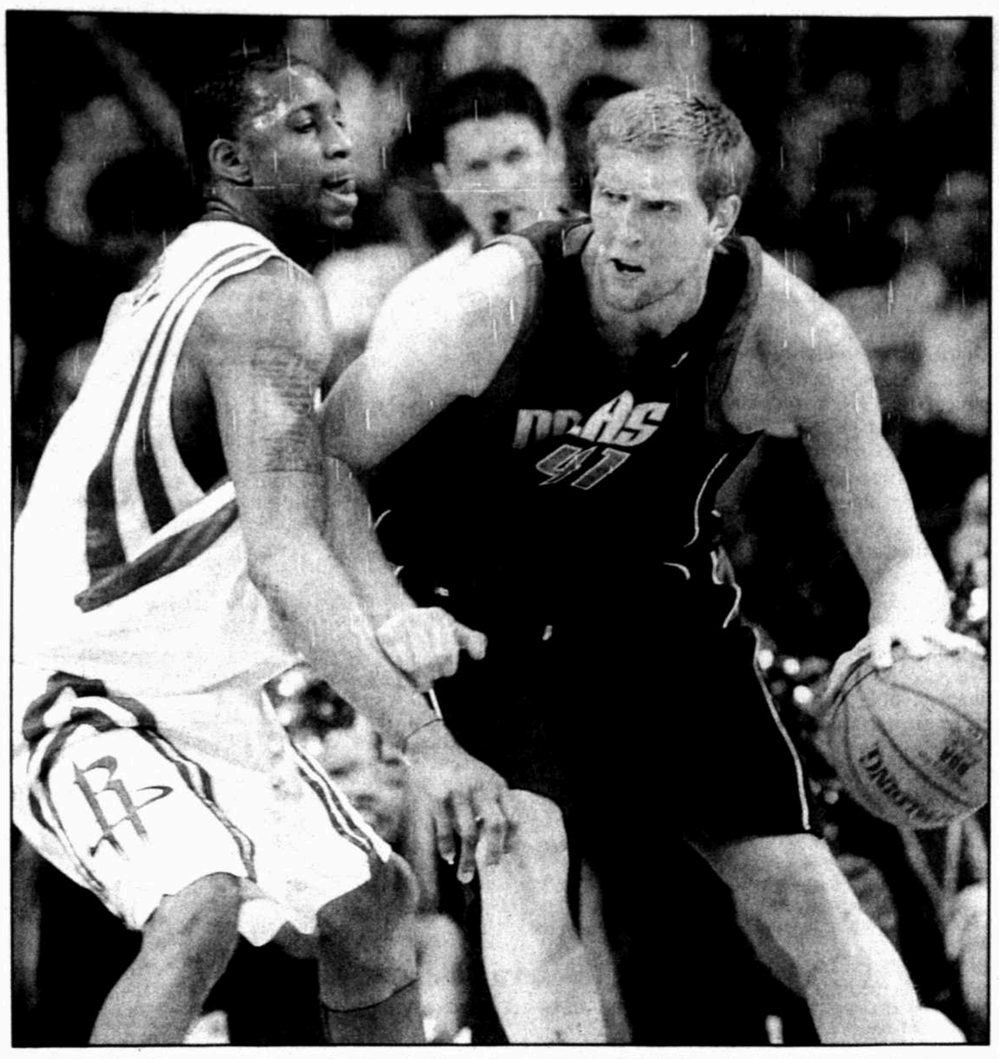

David J. Phillip/AP

TWO STARS Houston's Tracy McGrady (1) defends Dallas' Dirk Nowitzki during the first quarter of Thursday's playoff game at the Toyota Center in Houston. The Mavericks won 106-102 to cut Houston's lead to 2-1 in the best-of-seven series.

# Mavs tighten series with victory

**By Joel Anderson**
*Associated Press*

HOUSTON — Playing with the desperation of a team facing elimination, even though they weren't, the Dallas Mavericks clawed their way back into their first-round series against the Houston Rockets on Thursday night.

It took a rejuvenated Dirk Nowitzki to save them in a 106-102 victory.

Nowitzki emerged from a two-game slump to score 28 points and keyed a 17-0 run in the fourth quarter that deflated the Rockets in Game 3.

Michael Finley scored 20 points, Jerry Stackhouse added 18 and Josh Howard had five big points in the late comeback, ending Houston's nine-game win streak and finally giving the Mavericks confidence that they can keep up with the surging Rockets.

Dallas has a chance to even the Western Conference series in Game 4 Saturday night. Game 5 is in Dallas on Monday night.

Trailing 88-80 early in the fourth quarter, the Mavericks seemed on their way to a 3-0 series deficit — a hole no NBA team has ever rallied from.

But Finley hit a jumper, Nowitzki dunked on a fast break, Finley buried another 3 and Jason Terry made a couple of free throws to retake the lead midway through the quarter.

The Mavs also got some help down the stretch from Houston. Tracy McGrady missed two free throws, Houston misfired on seven straight shots and the Rockets showed an uncharacteristic lack of poise — especially for the league's oldest team.

Howard, a second-year forward who's been clutch for the Mavs in the postseason, completed a three-point play and scored on a short jumper to finish off the run, putting Dallas ahead 100-88.

McGrady had another big game for the Rockets, finishing with 28 points, nine rebounds and six assists, while Bob Sura added 21 points, 10 rebounds and six assists.

# Nuggets still loose after blowout loss

**By John Marshall**
*Associated Press*

DENVER — Wesley Person dropped back to pass and launched a tight spiral to a streaking Bryon Russell, who turned and threw the football back to his teammate.

A day after their 28-point loss to San Antonio on Wednesday night, the Denver Nuggets sure didn't seem too concerned. Maybe they should be, at least a little, particularly with the way the Spurs dominated nearly every aspect of Game 2, but that's not their nature nor that of coach George Karl.

Besides, splitting two games in San Antonio was more than most expected anyway.

"No one gave us a chance but us," Nuggets forward Kenyon Martin said Thursday. "We went down there and got a game and we tried to be greedy. We got Game 1, so why not be greedy? We tried to get Game 2 and it just didn't go our way."

Of course, the Nuggets will need to make some changes now that the series has shifted to Denver for two games.

Denver won Game 1 by dictating the style and pace, setting up its fastbreak by forcing turnovers and tough shots. San Antonio missed 17 of its last 18 shots and the Nuggets pulled away down the stretch for a 93-87 win.

Game 2 was nearly the exact opposite.

The Spurs were much better defensively, preventing the Nuggets from getting out on the break — limiting them to just two points in transition — and cutting down on penetration in halfcourt sets.

San Antonio made sure Game 1 star Andre Miller didn't have another big game, keeping him out of the lane and holding him to 12 points after he scored 31 in the opener. Leading scorer Carmelo Anthony also was held in check again, finishing with 10 — 10 below his average during the regular season — and no one scored more than 12 for Denver, which shot just 36 percent.

That'll all have to change if the Nuggets stand a chance in Game 3 on Saturday.

Offensively, San Antonio worked the ball into Tim Duncan on just about every possession early, a significant move philosophically as much as it was a test of Duncan's sprained right ankle.

The Spurs spent most of the regular season trying to spread the floor to give players like Tony Parker and Manu Ginobili more opportunities. It didn't work too well in the first game against the Nuggets, so San Antonio went back to the tried-and-true method of working the offense through Duncan.

It certainly worked.

Duncan had his way with Denver's front line from the start, scoring 18 of 24 points in the first half and hitting 11 of 15 shots after going 7-of-22 in Game 1. Duncan's dominance forced the Nuggets to pay more attention to him, which opened up the floor for the rest of the Spurs.

# NBA PLAYOFF ROUNDUP

## Heat 108, Nets 105 (2 OT)

EAST RUTHERFORD, N.J. — One of the luckiest bounces of Vince Carter's career — five or six bounces, actually — couldn't keep the New Jersey Nets from falling behind 3-0 to the Miami Heat.

Carter forced double overtime with a shot that danced all around the backboard and rim before dropping through, but there was no more magic for the Nets after that in a 108-105 double-overtime loss to the Heat on Thursday night.

Now, the problem confronting New Jersey is one that no NBA team has ever solved — overcoming a 3-0 deficit in a best-of-seven series.

Miami can complete a sweep Sunday.

Shaquille O'Neal had his best game of the series with 25 points. Udonis Haslem had the final go-ahead basket among his 14 points and 19 rebounds, Dwyane Wade had 22 points and 10 rebounds, and Eddie Jones added 20 points for the Heat.

Carter scored 36, Richard Jefferson had 23 and Jason Kidd had a triple-double of 16 points, 13 assists and 16 rebounds for the Nets, whose best chance to win came at the end of regulation when Kidd had an open shot from 3-point range.

But he couldn't connect, and Carter's crazy bounce only ended up prolonging the Nets' plight for another five minutes.

## Pacers 99, Celtics 76

INDIANAPOLIS — Reggie Miller scored 33 points, including 15 in the fourth quarter, and Indiana pulled away for a 2-1 lead in the series. Game 4 will be here Saturday night, and the series will return to Boston on Tuesday.

Boston coach Doc Rivers said earlier this week that Miller may be getting "sympathy calls" from the officials as he makes his final NBA tour before retiring.

The 39-year-old Pacers star had his usual flops, trying to draw fouls as he went up for shots, but it wasn't his theatrics or the officials' kindly treatment that doomed the Celtics.

Miller hit his first two shots, a big 3-pointer that put Indiana in control in the first quarter and another 3-pointer during a 17-3 run that broke the game open with less than six minutes to go.

Jermaine O'Neal, playing with a sore right shoulder and taking a pounding inside almost the whole game, had 21 points, 11 rebounds and three blocked shots. Paul Pierce led Boston with 19 points, Gary Payton finished with 15 and Antoine Walker added 14.

*Associated Press*


mywestexas
**photogallery**
Purchase photos from local sporting events
www.mywesttexas**photos**.com

mywestexas
**photogallery**
Purchase photos from local sporting events
www.mywesttexas**photos**.com



*ICEED, INC. DAY SPA FUND RAISER*

*Men, women, young men, and young ladies come for a day to pamper yourself for all God has blessed you with and for.*

*Come and get a manicure, a pedicure, a massage, a new hairstyle, health information, and tropical food and drinks Saturday, April 30th, 2005 from 8:00 a.m. Until 2:00 p.m. You can have it all for a donation of $30.00.*

*The funds will help ICEED, Inc. better serve this community with transitional housing, a day care facility, and other projects to beautify the Southeast side of Midland.*

*President, Dr. George A. Bell*
*Vice President, Ms. Una Evans*
*Secretary, Ms. Velma Jackson*
*Asst. Ms. Rosie Gransberry*
*Treasurer, Mrs. Helen Price*
*Members, Mrs. Brenda Wallace, Mr. J.R. Rendon, Mrs. Wanda Ross, Mrs. Esmeralda Rendon, Mr. Weldon Carter, Dr. Viola Coleman*

*Sponsored by ICEED, INC.*
*Ideal Community Economic Education Development, Inc.*
*301 S. Tyler Street*
*432-683-0838 432-349-8184 432-682-8169*



**The Cars You Want, At a Location You Know! Loop 250 North**
Highline SALE! Powerstroke SALE!
Sale Ends May 1, 2005

2004 Volvo S80 — Only $27,680 — Stk. #55265
2004 Volvo V70 — Only $24,688 — Stk. #55263
2004 Volvo S40 — Only $18,900 — Stk. #55228
2004 Mini Cooper — Only $23,715 — Stk. #55229
2002 Mazda Miata — Only $17,865 — Stk. #55282
2002 BMW 325i — Only $24,165 — Stk. #55281
Over 300 Vehicles To Choose From!
2002 Lexus IS300 — Only $23,265 — Stk. #55304
2003 Mercedes C230 Kompressor — Only $24,850 — Stk. #55303
2000 Lincoln Navigator — Only $19,995 — Stk. #55274
2004 Ford F-250 Diesel 4X4 XLT — Only $34,850 — Stk. #55298
2004 Ford F-250 Diesel 4X4 Lariat — Only $36,995 — Stk. #55300

SATURN of Permian Basin
5015 W. Loop 250 N.
432-520-5866

Stop In Today! CarFax Guarantee!

MAZDA of Midland
5115 W. Loop 250 N.
432-617-2273

All Prices + TT&L, subject to prior sale and W.A.C., Sale Prices End 5/1/05



**IT'S HERE!**
**Forget the red carpet. Bring a muddy trail.**
**The new H3: smaller size, smaller price tag, same giant capabilities.**

Scoggin-Dickey HUMMER presents a preview of the all-new H3. All this week, come get a first look at the newest member of the HUMMER family, take a test drive, and see the H3 in action.

**May 3rd – 7th**
**Scoggin-Dickey HUMMER**
**Spur 327 West of Frankford**

DICKEY HUMMER
1-800-873-5586 or (806) 798-4000 www.scoggindickeyhummer.com




# Retire

**By Jeff Gluck**
*Cox News Service*

RICHMOND, Va
Dale Jarrett, Ricky
other driver with a
retirement from NA
tel Cup racing: D
farewell tour, the b
Just look at what
is going through. S
announced last year
season will be his las
tel Cup circuit, he's
the same questions
It doesn't matter
press conferences
how many appe
makes. It's the same
day, every hour, ev
A media session
Richmond Internatio
was no different. M
testing his No. 9 Bus
then walked over to g
The questions be
ately.
Why are you reti
What made you w
What's it like to
your career?
It doesn't vary
city, track to track.
question has the wo
it, getting old mean
just age.
"I'm not thinkin
right now," Martin
focused on going out
top of my game. I ha
much about anythin
At first, Marti
answered various form
question, and tried
while the TV reporter
Tuesday. But after av
ply ran out of things
his "Salute to You"
"Why do you wa
now?" inquired a lo
eraman, looking for
for the 6 o'clock ne
Martin, who just a
same question 30 se
stared into the cam
shaking his head, s
the same tired words
times can you talk ab
over and over again
Finally, after one
awkward silences i
of awkward silences
shrugged his should
"I really don't
you're after," he sa
Since Martin doe
reflecting on his ca

# Truex o

**By John Zenor**
*Associated Press*

TALLADEGA,
confidence and leve
of Martin Truex
when he talks about
of his Busch series
"I think it's goin
weekend," Truex sa
after qualifying fo
polesitter Paul Men
urday's Aaron's 31
ga Superspeedway.
But the driver fro
sey knows that mig
easy.
"There's no tellin
"We could go five
into a crash or som
never know."
The reigning Bus
has some reason f
this weekend. Lik
Dale Earnhardt Jr., h
— albeit limited —
in restrictor-plate ra
He did nothing to
image Thursday,
Chevrolet around t
oval at 183.273 m
earned his second c
pole with a lap of
Nemechek qualifie
183.645 and Denny

## U.S. beats G in hockey ex

ROSENHEIM, G
— Mark Parrish
goals and Mike M
scored to help the U
beat Germany 3-1
in its final exhib
before the world ho
pionships in Austri
Modano, selecte
captain Thursday,
midway through the
and Parrish added a
goal in the final minu
ietro made 20 saves
icans, allowing on
Ehrhoff's second-pe
The U.S. team, 3
tion play, will ope
championships Sun
bruck against Slove
Modano is a 16-y
eran.
"Mike is a player o
up to," said coach Pe
who led the United
bronze medal last ye
both on and off the i
extremely important
Doug Weight, R
and Aaron Miller
alternate captains.
"We have four
players in leader
Laviolette said. "
play an important p
team an awful lot.
that I believe can go

# Retirement not word for Martin

**By Jeff Gluck**
*Cox News Service*

RICHMOND, Va. — Memo to Dale Jarrett, Ricky Rudd and any other driver with an impending retirement from NASCAR Nextel Cup racing: Don't do the farewell tour, the big goodbye.

Just look at what Mark Martin is going through. Since Martin announced last year that the 2005 season will be his last on the Nextel Cup circuit, he's had to answer the same questions every day.

It doesn't matter how many press conferences he holds or how many appearances he makes. It's the same stuff, every day, every hour, every minute.

A media session Tuesday at Richmond International Raceway was no different. Martin finished testing his No. 9 Busch Series car, then walked over to greet reporters.

The questions began immediately.

Why are you retiring now?

What made you want to retire?

What's it like to look back on your career?

It doesn't vary from city to city, track to track. When every question has the word "retire" in it, getting old means more than just age.

"I'm not thinking about that right now," Martin said. "I'm focused on going out at or near the top of my game. I haven't thought much about anything else."

At first, Martin patiently answered various forms of the same question, and tried to stay calm while the TV reporters queried him Tuesday. But after awhile, he simply ran out of things to say about his "Salute to You" tour.

"Why do you want to get out now?" inquired a local TV cameraman, looking for a soundbite for the 6 o'clock news.

Martin, who just answered that same question 30 seconds before, stared into the camera, slightly shaking his head, searching for the same tired words. How many times can you talk about one thing over and over again?

Finally, after one of the more awkward silences in the history of awkward silences, Martin just shrugged his shoulders.

"I really don't know what you're after," he said.

Since Martin doesn't feel like reflecting on his career now, I asked him when that day might come.

Unfortunately, the 'r'-word slipped out during my question.

"Look, you've got to realize - I'm not retiring," he said, referring to his plans to continue racing in the Craftsman Truck Series. "That just doesn't exist in my world right now. I've never cared a lot about the past anyway."

Martin certainly agreed to a retirement tour, but it probably wasn't his idea. Business-savvy drivers are well aware of how sponsors need attention, and there's nothing like a 36-race farewell party to bring in some extra cash.

"Mark Martin Salute to You" T-shirts are the No. 1 featured item on NASCAR.com, costing $21.99 a pop. There are hats, diecast cars and even souvenir buckets. Think anyone makes a profit off that stuff?

Martin and Rusty Wallace's "Last Call" might be nice for merchandisers, but it doesn't help the drivers and crews in their cause to make the Chase for the Nextel Cup.

We can do without a "Dale's UPS Send-off" or whatever gimmick the marketers come up with for Jarrett's retirement tour.

If fans really care about their drivers, they'll realize that winning is more important than a cheesy farewell tour. Martin is sixth in the season standings, and Wallace is 10th.

But you get the feeling that after an entire summer of retirement questions, there might not be enough gas left in these veterans' tanks for what's most important: winning the Nextel Cup.

Tony Gutierrez/AP

**ONE MORE YEAR Mark Martin, seen here preparing to qualify at Texas Motor Speedway a few weeks ago, has been constantly barraged with questions about his impending retirement from NASCAR Nextel Cup racing. Martin will continue to race in the Truck series beyond this season.**

# Truex optimistic about Busch turnaround

**By John Zenor**
*Associated Press*

TALLADEGA, Ala. — The confidence and levelheadedness of Martin Truex Jr. emerges when he talks about breaking out of his Busch series slump.

"I think it's going to be this weekend," Truex said Thursday after qualifying fourth behind polesitter Paul Menard for Saturday's Aaron's 312 at Talladega Superspeedway.

But the driver from New Jersey knows that might not be so easy.

"There's no telling," he said. "We could go five laps and get into a crash or something. You never know."

The reigning Busch champion has some reason for optimism this weekend. Like his boss, Dale Earnhardt Jr., he's got a nice — albeit limited — track record in restrictor-plate races.

He did nothing to tarnish that image Thursday, taking his Chevrolet around the 2.66-mile oval at 183.273 mph. Menard earned his second career Busch pole with a lap of 184.023. Joe Nemechek qualified second at 183.645 and Denny Hamlin third at 183.382.

Clint Bowyer, J.J. Yeley, Kevin Harvick and Kyle Busch completed the top-eight sweep for Chevrolet. Kasey Kahne qualified ninth in a Dodge, followed by the Chevy of Justin Labonte.

Truex beat out Earnhardt, who co-owns Chance 2 Motorsports with his stepmother Teresa Earnhardt, in his Talladega debut last year. Truex has a win, a pole and three top-five finishes in four races at Talladega and Daytona, where NASCAR requires horsepower-sapping carburetor restrictor plates to slow the cars.

He ran in the top 10 for much of the Daytona 500 in February before experiencing engine trouble.

"I'm confident. My car's really good this weekend and we won here last year," said Truex, who also will try to qualify for Sunday's Nextel Cup Aaron's 499. "If something happens and we don't finish, oh well. I feel pretty confident we've got a shot to win if we're around at the end.

"That's about all you can ask for, I guess."

His team plans to move Truex up to a full-time ride next year in the Nextel Cup series. Right now, he's more concerned with resurrecting his Busch fortunes.

Truex got his first top-10 finish in seven races last week at Phoenix, moving from seventh to fifth in the standings.

His bid to become the first driver to win consecutive Busch titles since Earnhardt in 1998-99 got off to a poor start. He finished 30th or worse in three of the first nine races.

"Racing's like that," Truex said. "One day, everything's going the way you want it to and even when you have bad days, you can still make something good out of them.

"We've had some bad luck this year, and even when we do run good it seems like something happens. That's the way racing is."

Truex is not about to concede the series title to leader Carl Edwards or anyone else. Edwards qualified 17th Thursday.

"We're not out of it yet, I promise you that," Truex said. "We're too strong a team and we don't give up. We just need to get rid of the bad luck."

# U.S. beats Germany in hockey exhibition

ROSENHEIM, Germany (AP) — Mark Parrish scored two goals and Mike Modano also scored to help the United States beat Germany 3-1 on Thursday in its final exhibition game before the world hockey championships in Austria.

Modano, selected the team's captain Thursday, made it 2-1 midway through the third period, and Parrish added an empty-net goal in the final minute. Rick DiPietro made 20 saves for the Americans, allowing only Christian Ehrhoff's second-period goal.

The U.S. team, 3-1 in exhibition play, will open the world championships Sunday in Innsbruck against Slovenia.

Modano is a 16-year NHL veteran.

"Mike is a player our team looks up to," said coach Peter Laviolette, who led the United States to the bronze medal last year. "He leads both on and off the ice, and that's extremely important."

Doug Weight, Richard Park and Aaron Miller will serve as alternate captains.

"We have four outstanding players in leadership roles," Laviolette said. "They'll each play an important part. I like this team an awful lot. It's a group that I believe can go a long way."

# Suzuki, Sexson homer in Mariners win

*Associated Press*

ARLINGTON — Ichiro Suzuki and Richie Sexson hit solo home runs, and Gil Meche pitched into the eighth inning of the Seattle Mariners' 4-1 win over the Texas Rangers on Thursday night.

Suzuki pulled a pitch from Chris Young (2-2) into the right-field stands in the eighth for his second homer of the season to break a 1-all tie. Nine of Suzuki's 39 career homers have come against the Rangers.

Sexson's fifth homer led off the ninth against reliever Carlos Almanzar, who allowed another run on a wild pitch.

Meche (2-1) pitched 7 2-3 innings and allowed just four hits, three for extra bases. He struck out three and walked one.

Eddie Guardado worked the ninth for his seventh save in eight chances.

Young retired 17 of 18 batters, and 11 in a row after Suzuki doubled in the third, until walking Sexson with one out in the seventh. Bret Boone then snapped an 0-for-19 stretch with a single and Raul Ibanez had a hit to load the bases.

Randy Winn's high chopper pushed home the tying run when third baseman Hank Blalock threw to second for the force. Young got out of the inning when Dan Wilson had an infield popout.

Suzuki finished 2-for-4, his AL-best 12th multihit game.

## Angels 3, Yankees 1

NEW YORK — John Lackey combined with four relievers to shut down the Yankees, and the Los Angeles Angels got RBI singles from Vladimir Guerrero and Darin Erstad.

## ■ Major League Baseball Roundup

The Angels took two of three at Yankee Stadium, assuring New York (9-13) of its first losing month since it was 11-17 in May 2003.

Lackey (2-1) lasted only 5 1-3 innings because he threw 111 pitches, but he was effective. He gave up only Hideki Matsui's RBI double, then turned it over to Los Angeles' outstanding bullpen.

Jake Woods, Brendan Donnelly and Scot Shields combined for 2 2-3 scoreless innings before Francisco Rodriguez got three outs for his fifth save in six chances.

## Tigers 3, Indians 2

CLEVELAND — Mike Maroth tied a career high with eight strikeouts in six innings, leading Detroit to its fourth straight win.

Maroth (2-1) gave up solo homers to Casey Blake and Jhonny Peralta in the fifth inning, but allowed just four hits overall.

The Tigers scored three runs in the first off Kevin Millwood (0-3). Ivan Rodriguez had an RBI single, Dmitri Young had a run-scoring groundout and Craig Monroe hit a sacrifice fly.

## Brewers 4, Cardinals 3

ST. LOUIS — Chris Capuano won for the first time since Aug. 8 as the Milwaukee Brewers beat the St. Louis Cardinals 4-3 Thursday and avoided a three-game sweep.

Russell Branyan homered and Brady Clark had a two-run double for the Brewers, who won for only the third time in 13 games and defeated the Cardinals for the first time in six meetings this season.

Reggie Sanders hit his fifth homer for the Cardinals, who lost for only the second time in 13 games.

Capuano (1-2) gave up two runs and five hits in 6 1-3 innings, and he doubled for only the second hit in 39 at-bats by Brewers pitchers this season. Derrick Turnbow worked the ninth for his second save.


Our Customers Speak Out!

"We advertise in the Permian Basin Area-Wide Phone Book for 2 reasons...the exposure in cities the book is distributed to which do not get coverage in the Southwestern Bell book, and my own survey indicates that many people here just prefer to use the Area-Wide rather than the Southwestern Bell book. Advertising in the Area-Wide has brought us new customers who otherwise may not have been aware of us. We would absolutely recommend the Area-Wide Phone Book to other businesses. It is well worth the money considering the payback in new business received. Area-Wide has better coverage, is easier to use and I often find phone numbers in the Area-Wide that I don't find in the Southwestern Bell book."
–Larry Satterfield, Owner

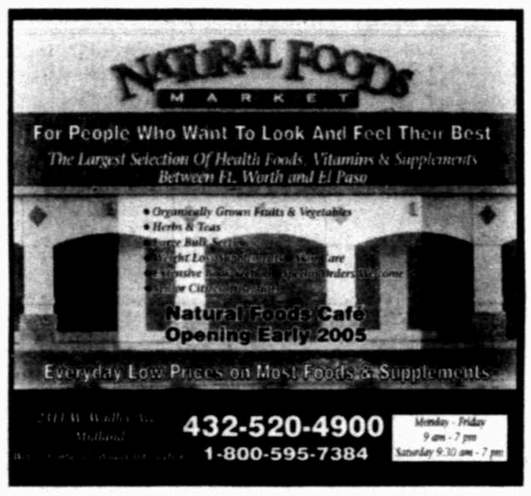


The RESULTS are CLEAR, advertise in the Permian Basin Area-Wide Yellow Pages and online at area-wide.com.
The ONE phone book covering Midland and Odessa!

Permian Basin AREA-WIDE PHONEBOOK
area-wide.com

Contact us at:
info@area-wide.com
or
800.588.1756
432.563.5440

mywesttexas photogallery
Purchase photos from local sporting events
www.mywesttexasphotos.com

mywesttexas photogallery
Purchase photos from local sporting events
www.mywesttexasphotos.com

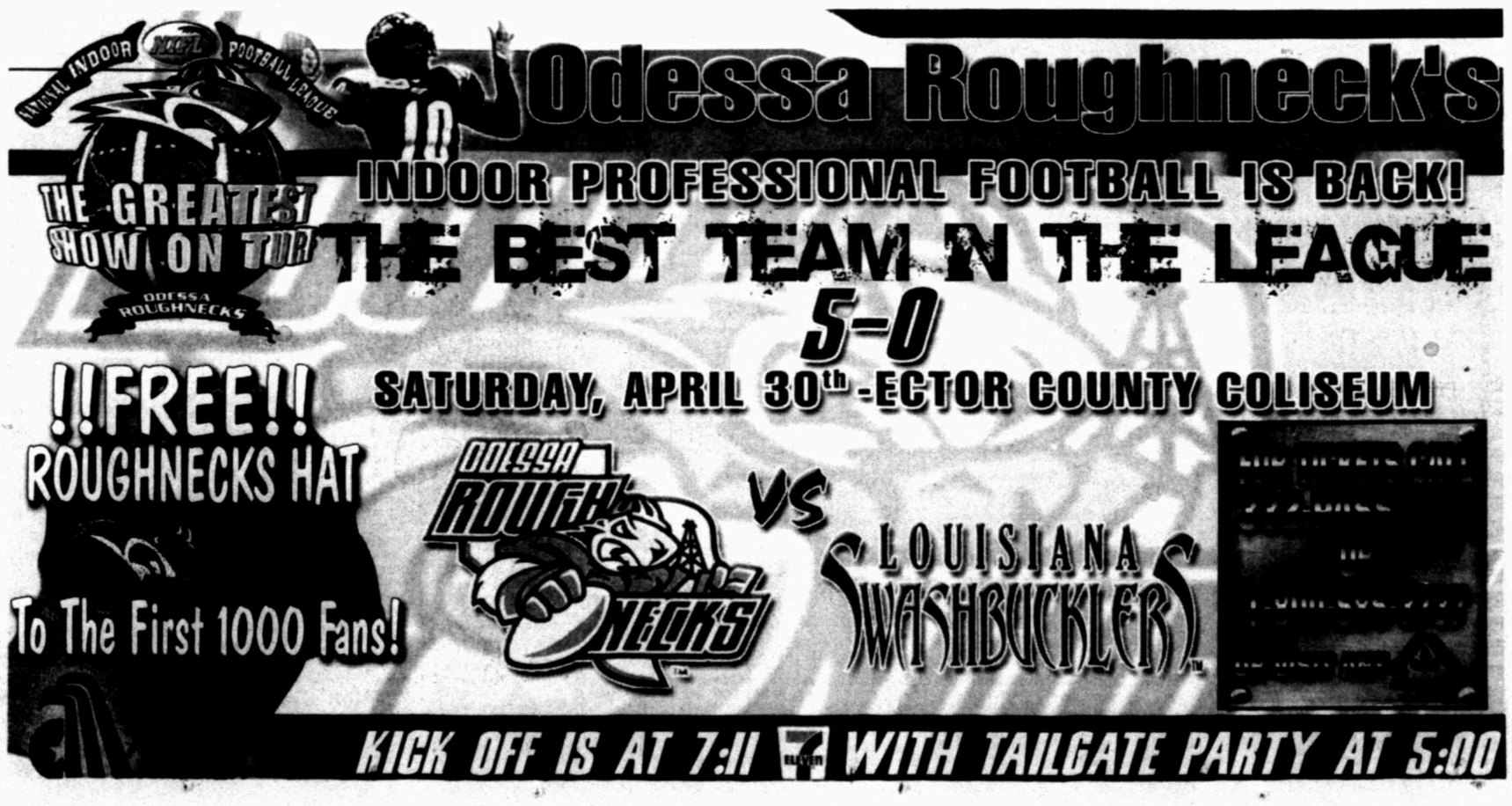



APR 29 2005

# THE MARKET IN REVIEW

## NEW YORK STOCK EXCHANGE

| Name | Div | Last | Chg |
|---|---|---|---|
| **A-B-C** | | | |
| ABB Ltd | ... | 6.10 | ... |
| ACE Ltd | .84 | 41.66 | -.17 |
| AES Cp | ... | 16.03 | -.50 |
| AFLAC | .44f | 39.49 | -.14 |
| AGL Res | 1.24f | 34.21 | -1.03 |
| **AK Steel** | ... | 7.14 | -.51 |
| AMR | ... | 10.11 | -.09 |
| AT&T | .95 | 19.06 | +.06 |
| AU Optron | .36r | 15.90 | +.17 |
| **AaronR s** | .05 | 21.80 | +2.78 |
| AbtLab | 1.10f | 48.09 | -.38 |
| Accenture | ... | 21.62 | +.15 |
| Accuride n | ... | d8.79 | -.21 |
| **AdamsEx** | .90e | 12.50 | -.10 |
| AdvAuto | ... | 53.48 | -.04 |
| AMD | ... | 14.16 | -.35 |
| Aegon | .54e | 12.40 | -.21 |
| Aeropstl | ... | 27.71 | -1.21 |
| Aetna s | .02 | 71.32 | -1.13 |
| AffCmpS | ... | 47.65 | +.15 |
| Agere | ... | 1.12 | -.05 |
| AgereB | ... | 1.13 | -.04 |
| Agilent | ... | 20.65 | -.58 |
| AirProd | 1.28f | 57.51 | +1.44 |
| AirTran | ... | 8.03 | -.17 |
| AlbertoCul | .46f | 43.69 | -.50 |
| Albertsn | .76 | 20.00 | -.05 |
| Alcan | .60 | d32.14 | -.29 |
| **Alcatel** | ... | d10.54 | -1.22 |
| Alcoa | .60 | 28.57 | -.16 |
| AlligEngy | ... | u24.16 | +.07 |
| AllegTch | .24 | 22.20 | -1.03 |
| Allergan | .40 | 70.59 | +.27 |
| AlliedCap | 2.28a | 27.75 | +.28 |
| Allstate | 1.28f | 54.75 | -.19 |
| Alltel | 1.52 | 56.99 | -.71 |
| Altria | 2.92 | 64.47 | -.37 |
| AmbacF | .50 | 65.80 | -.96 |
| AmHess | 1.20 | 92.76 | +.66 |
| AMovilL | .21e | 50.14 | -1.66 |
| AmAxle | .60 | d19.54 | -.51 |
| AEP | 1.40 | 35.00 | -.31 |
| AmExp | .48 | 51.70 | -.40 |
| AmIntGp lf | .50 | 51.14 | -.71 |
| Amerecdt | ... | 23.57 | +.05 |
| **Anadrk** | .72f | 72.07 | -1.55 |
| AnalogDev | .24 | 33.52 | +.16 |
| Anheusr | .98 | 46.47 | -.49 |
| Aon Corp | .60 | 21.06 | -.32 |
| **Apache** | .32 | 56.62 | -1.10 |
| ArchCoal | .32 | 43.50 | -1.00 |
| ArchDan | .34f | 21.63 | +.07 |
| Ashland | 1.10 | 65.07 | +.97 |
| AstraZen | .94e | 43.60 | -.11 |
| **ATMOS** | 1.24 | 25.94 | -.33 |
| AutoNatn | ... | 18.07 | -.15 |
| AutoData | .62 | 43.30 | -.59 |
| Avaya | ... | 8.47 | -.35 |
| Avon s | .66f | 39.36 | -.89 |
| BHP BillLt | .46e | 24.58 | -.94 |
| BJ Svcs | .32 | 48.76 | -1.08 |
| **BP PLC** | 1.87e | 60.80 | +.34 |
| BakrHu | .46 | 43.85 | -.03 |
| BkofAm s | 1.80 | 44.69 | -.18 |
| BkNY | .80a | 27.25 | -.43 |
| Baxter | .58e | 36.40 | -.61 |
| BearSt | 1.00 | 93.73 | -1.90 |
| BearingP lf | ... | 6.21 | +.28 |
| BeazrHm s | .40 | 44.91 | -2.24 |
| BectDck | .72 | 58.18 | -.55 |
| BellSouth | 1.08 | 26.32 | -.04 |
| **BerkHa A** | ... | 83600.10 | +1295.10 |
| **BerryP** | .48a | 46.50 | -1.11 |
| BestBuy | .44 | 49.55 | -.67 |
| Beverly | ... | 11.62 | -.15 |
| BlackD | 1.12f | 83.34 | +.45 |
| **BlkHICp** | 1.28 | 34.43 | -.20 |
| Blockbstr | .08a | 9.96 | -.02 |
| Boeing | 1.00f | 58.72 | -.94 |
| Brinker | ... | 33.50 | -.95 |
| **BrMySq** | 1.12 | 25.70 | -.06 |
| **BrownFA** | .98 | 56.25 | +.48 |
| **BrownFB** | .98 | 55.35 | +.37 |
| Brunswick | .60f | 42.11 | +.03 |
| **BungeLt** | .52 | 56.32 | +2.66 |
| BurlNSF | .68 | 47.58 | +.01 |
| BurlRsc s | .34 | 48.14 | -.84 |
| CKE Rst | .04e | 14.95 | -.02 |
| CMS Eng | ... | 12.84 | -.15 |
| CSX | .40 | 39.83 | +.48 |
| CVS Cp | .29 | 51.20 | -.70 |
| CablvsnNY | ... | 26.09 | -.71 |
| Cadence | ... | 13.95 | -.33 |
| **Calpine** | ... | d1.45 | -.33 |
| Cameco gs | .24 | 39.03 | +.03 |
| CapOne | .11 | 70.95 | -.66 |
| CardnlHlth | .12 | 55.01 | -.11 |
| CaremkRx | ... | 39.23 | -.38 |
| Carnival | .80f | 47.90 | +.80 |
| Caterpillr | 1.64 | 86.70 | -1.35 |
| Cendant | .36 | 19.70 | -.20 |
| **Centex** | .16 | 57.25 | -3.53 |
| CntryTel | .24f | 30.26 | -.25 |
| ChesEng | .18 | 19.22 | -.58 |
| **ChevTex s** | 1.80f | 51.15 | -.85 |
| Chicos s | ... | 25.95 | -.81 |
| Chiquita | .40 | 24.76 | +.34 |
| Chubb | 1.72f | 79.39 | -.77 |
| CINergy | 1.92f | 39.07 | -.33 |
| CircCity | .07 | 15.55 | -.34 |
| Citigrp | 1.76 | 46.19 | -.42 |
| CitzComm | 1.00a | 12.86 | +.24 |
| ClearChan | .50 | 32.00 | -.37 |
| **ClevClf s** | .40 | 57.40 | -3.30 |
| Coach s | ... | 27.19 | -.70 |
| **CocaCl** | 1.12 | 42.69 | -.13 |
| CocaCE | .16 | 20.32 | +.74 |
| **ColgPal** | 1.16f | 50.42 | -.31 |
| Comerica | 2.20f | 56.47 | -.77 |
| CmcBNJ s | .44 | 27.75 | -.46 |
| CmclMtl s | .24 | 25.20 | -.84 |
| CmtyHlt | ... | 34.55 | +1.22 |
| **CVRD s** | .89e | 26.60 | -1.57 |
| **CVRD pf s** | .89e | 22.50 | -1.65 |
| CompAs | .08 | 26.80 | -.28 |
| ConAgra | 1.09 | 26.63 | -.04 |
| **ConocPhil** | 2.48f | 102.76 | -.94 |
| ConsolEgy | .56 | 42.67 | -.62 |
| ConstellEn | 1.34f | 52.00 | -.80 |
| CtlAir B | ... | 11.76 | +.05 |
| CoopCam | ... | 55.15 | .40 |
| Corning | ... | u13.80 | +.23 |
| Cott Cp | ... | 22.50 | -.40 |
| CntwdFn s | .60f | 35.66 | -.10 |
| Crompton | .20 | 13.86 | -.10 |
| **CrosTim** | 2.71e | 38.05 | -.52 |
| CrownHold | ... | 14.85 | -.66 |
| CypSem | ... | 12.05 | -.31 |
| **D-E-F** | | | |
| DR Hortn s | .36f | 29.63 | -.75 |
| Danaher s | .06 | 49.65 | -1.25 |
| Darden | .08 | 29.81 | -.43 |
| DaVita s | ... | 40.01 | -1.31 |
| Deere | 1.24f | 61.34 | -.80 |
| **Delphi lf** | .12m | d3.32 | -.20 |
| DeltaAir | ... | 3.28 | -.15 |
| DevonE s | .30f | 45.00 | -.74 |
| DiagPdct | .28 | 48.16 | -1.12 |
| DiaOffs | .25 | 44.72 | -.92 |
| DirecTV | ... | 13.95 | -.05 |
| **Disney** | .24f | 25.90 | -.94 |
| DollarG | .16 | 20.37 | -.43 |
| DomRes | 2.68 | 74.36 | -.30 |
| **DoralFin** | .72 | d14.09 | -.87 |
| Dover | .64 | 35.26 | -.11 |
| **DowChm** | 1.34 | 44.72 | -.05 |
| DuPont | 1.48f | 45.96 | -.51 |
| DukeEgy | 1.10 | 28.77 | +.01 |
| DukeRty | 1.86 | 30.10 | -.54 |
| Dynegy | ... | d3.23 | -.05 |
| ETrade | ... | 11.09 | -.28 |
| EMC Cp | ... | 12.93 | -.07 |
| **EOG Res s** | .16 | 47.29 | -.49 |
| EastChm | 1.76 | 47.54 | -.55 |
| EKodak | .50 | 25.75 | -.25 |
| Eaton | 1.24 | 58.63 | -.32 |
| EdisonInt | 1.00 | 35.87 | -.21 |
| ElPasoCp | .16 | 10.03 | -.20 |
| **Elan** | ... | 4.69 | +.44 |
| EDS | .20 | 19.32 | -.22 |
| EmrsnEl | 1.66 | 61.35 | -1.53 |
| **EmpDist** | 1.28 | 22.09 | -.31 |
| EnCana g | .60f | 64.11 | -.34 |
| **EgyEast** | 1.10 | 25.57 | -.24 |
| EnglCp | .48f | 29.56 | +.51 |
| **EnPro** | ... | 25.02 | -.83 |
| ENSCO | .10 | 33.11 | -.36 |
| **Enterasys** | ... | d.71 | -.09 |
| Entergy | 2.16 | 71.86 | +.22 |
| EqOffPT | 2.00 | 30.42 | -.53 |
| EqtyRsd | 1.73 | 33.42 | -.33 |
| **EsteeLdr** | .40 | d37.76 | -3.64 |
| Exelon | 1.60 | u48.46 | +.77 |
| **ExxonMbl** | 1.16f | 56.00 | -2.38 |
| FPL Gp s | 1.42 | 40.69 | -.32 |
| **FTI Cnslt** | ... | u21.56 | +1.51 |
| FairchldS | ... | 13.23 | -.16 |
| FannieM lf | 1.04 | 52.24 | -1.24 |
| FedExCp | .28 | 83.66 | -1.43 |
| FedrDS | .54 | 59.39 | -1.41 |
| **FtBcpPR** | .56f | d34.62 | -3.58 |
| FirstData | .24f | 37.88 | -.37 |
| FirstEngy | 1.65 | u42.84 | -.03 |
| FordM | .40 | d9.14 | -.20 |
| ForestLab | ... | 35.05 | -.46 |
| FrankRes | .40a | 66.99 | +.51 |
| FredMac | 1.40f | 60.05 | -1.69 |
| FMCG | 1.00a | 33.97 | -.89 |
| Freescale n | ... | 18.60 | +.27 |
| FreescB n | ... | 18.80 | +.25 |
| Fremont | .28 | 22.18 | +.58 |
| FriedBR | 1.36 | d12.38 | -.25 |
| Frontline s | 1.00b | 42.90 | -1.90 |
| **G-H-I** | | | |
| **GATX** | .80 | 32.68 | -.20 |
| Gallaghr | 1.12f | 27.74 | +.40 |
| Gannett | 1.08 | 76.20 | -.31 |
| Gap | .18f | 21.38 | -.39 |
| Gateway | ... | 3.48 | +.03 |
| Genentch s | ... | 70.02 | -1.87 |
| **GAInv** | 1.17e | 29.51 | -.36 |
| **GenElec** | .88 | 35.67 | -.73 |
| GnGrthPrp | 1.44 | 38.15 | +.05 |
| GnMarit | ... | 44.51 | -2.14 |
| GenMills | 1.24 | 49.05 | +.21 |
| GnMotr | 2.00 | 26.75 | -.21 |
| GaPacif | .70f | 33.37 | -.40 |
| Gillette | .65 | 51.60 | +.63 |
| **GlaxoSKln** | 1.53e | 49.76 | +2.35 |
| GlobalSFe | .30 | 33.60 | -.49 |
| GolLinhas n | .23e | 28.85 | +.97 |
| GoldFLtd | .11e | 9.95 | -.05 |
| Goldcrp g | .18a | 12.88 | -.11 |
| GoldWF s | .24 | 62.26 | -1.40 |
| GoldmanS | 1.00 | 106.23 | -1.53 |
| Goodrich | .80 | u40.13 | +2.25 |
| Goodyear | ... | 11.65 | -.34 |
| **vjGrace** | ... | 9.10 | -1.81 |
| HCA Inc | .60f | 54.96 | +.23 |
| **Hallibtn** | .50 | 41.55 | -1.21 |
| **Hanover** | ... | 10.61 | -.22 |
| HarleyD | .50 | 46.38 | -.70 |
| HarmonyG | .05e | d6.19 | -.13 |
| HarrahE | 1.32 | 64.96 | -1.27 |
| Harris s | .24 | 28.13 | +.28 |
| HartfdFn | 1.16 | 67.02 | -.78 |
| HltMgt | .16 | 24.32 | -.10 |
| **HrstArT** | .28 | 24.86 | -.04 |
| **Heinz** | 1.14 | 36.26 | -.61 |
| HewlettP | .32 | 20.30 | +.13 |
| Hibern | .80 | 31.02 | -.05 |
| Hilton | .08 | 21.83 | -.30 |
| **Hitachi** | 1.05e | 58.40 | +.18 |
| HomeDp | .40f | 35.09 | -.94 |
| HonwllIntl | .83 | 35.93 | -.43 |
| HostMarr | .32f | 16.57 | -.28 |
| HovnanE | ... | 50.14 | -1.49 |
| INCO | .40 | 35.50 | -1.53 |
| Infineon | ... | d8.48 | -.35 |
| IngerRd | 1.00 | 76.23 | -1.22 |
| IBM | .80f | 75.91 | -1.14 |
| IntlGame | .48 | 26.78 | -.32 |
| IntPap | 1.00 | 33.36 | -.76 |
| **IronMtn s** | ... | 29.70 | +1.56 |
| **J-K-L** | | | |
| JPMorgCh | 1.36 | 35.02 | -.48 |
| JanusCap | .04 | 13.07 | -.34 |
| **JohnJn** | 1.32f | 67.66 | -.67 |
| JohnsnCtl | 1.00 | 54.38 | -.63 |
| **JonesLL** | ... | 36.90 | -9.66 |
| KB Home | 1.50f | 110.58 | -3.72 |
| KC South | ... | 18.76 | -.17 |
| Kellogg | 1.01 | 43.56 | +.76 |
| **KerrMc** | 1.80 | 77.41 | -.64 |
| **KimbClk** | 1.80f | 61.59 | -.61 |
| **KindMorg** | 2.80 | 75.18 | -.35 |
| KindredH s | ... | 32.16 | +1.07 |
| KingPhrm | ... | 7.94 | +.01 |
| Kohls | ... | 48.56 | -.85 |
| Kraft | .82 | 32.22 | +.52 |
| KrspKrm | ... | 5.76 | -.23 |
| Kroger | ... | 15.87 | -.14 |
| LSI Log | ... | 5.41 | -.09 |
| LearCorp | 1.00f | d33.96 | -1.09 |
| LehmBr | .80 | 91.63 | -1.73 |
| LennarA | .55 | 51.47 | -1.68 |
| Lexmark | ... | 69.13 | +2.28 |
| LibtyMA | 1.93t | 10.09 | -.06 |
| LillyEli | 1.52 | 58.00 | -.23 |
| Limited | .60f | 21.88 | -.24 |
| **LizClaib** | .23 | 35.87 | -2.88 |
| LockhdM | 1.00 | 60.47 | +.53 |
| LaPac | .40 | 24.04 | -.12 |
| LowesCos | .16 | 51.74 | -.54 |
| **Lubys** | ... | 7.74 | -.04 |
| Lucent | ... | 2.44 | -.07 |
| Lyondell | .90 | 24.92 | -.01 |
| **M-N-O** | | | |
| MBIA | 1.12f | 51.49 | -.50 |
| MBNA | .56f | 19.54 | +.45 |
| MEMC | ... | 11.62 | -.55 |
| MGM Mr | ... | 68.85 | -.85 |
| **MPS Grp** | ... | d8.11 | -1.16 |
| Marathon | 1.12 | 45.86 | -1.39 |
| MarIntA | .34 | 63.37 | -2.52 |
| MarshM | .68m | 27.60 | -.39 |
| MarvelE | ... | 19.52 | +.33 |
| Masco | .80f | 31.92 | -.40 |
| MasseyEn | .16 | 35.45 | -1.40 |
| Mattel | .45f | 17.88 | -.19 |
| MayDS | .98 | 35.74 | -.34 |
| Maytag | .72 | 9.80 | +.20 |
| McCorm | .64 | 34.40 | +.01 |
| **McDerl** | ... | 20.20 | -1.91 |
| **McDnlds** | .55f | 29.61 | -.55 |
| McGrH | 1.32f | 86.13 | -1.02 |
| McKesson | .24 | 36.00 | -.35 |
| McAfee | ... | 20.52 | -.17 |
| MeadWvco | .92 | 28.64 | -.32 |
| MedcoHlth | ... | 50.21 | -1.14 |
| Medtrnic | .34 | 51.90 | -.21 |
| MellonFnc | .80f | 27.13 | -.63 |
| Merck | 1.52 | 33.79 | +.30 |
| **MeridRes** | ... | d3.90 | -.22 |
| MerrillLyn | .80f | 53.45 | -1.05 |
| MetLife | .46f | 37.90 | +.05 |
| MicronT | ... | 9.57 | +.08 |
| MittalStl | ... | 24.00 | ... |
| MobileTel s | .57e | 32.98 | -1.27 |
| **MolsCoorsB** | 1.28f | d63.00 | -14.30 |
| Monsnto | .68 | 57.92 | -.66 |
| Moodys | .44f | 80.95 | -3.13 |
| MorgStan | 1.08 | 50.44 | -.74 |
| Motorola | .16b | 15.37 | -.33 |
| Mueller s | .40a | 25.55 | -.43 |
| **Muniyld** | .99 | 14.28 | +.08 |
| NCR Cp s | ... | 32.91 | -.07 |
| NatlCity | 1.40 | 33.23 | -.63 |
| NOilVarco | ... | 40.04 | -1.26 |
| NatSemi | .08 | 18.98 | +.09 |
| **Nautilus** | .40 | u25.11 | +2.41 |
| Navistar | ... | d29.10 | -.95 |
| NeimM A | .60 | 98.20 | -1.92 |
| NwCentFn | 6.20f | 45.20 | +.65 |
| NY CmtyB | 1.00 | 17.37 | -.39 |
| NewellRub | .84 | 21.24 | -.19 |
| NewmtM | .40 | 36.83 | -.87 |
| NewsCpA n | .16e | d15.30 | -.18 |
| NewsCpB n | .06e | 15.88 | -.15 |
| NikeB | 1.00 | 76.93 | -1.14 |
| NobleCorp | ... | 51.32 | -.68 |
| NokiaCp | .44e | 15.92 | -.24 |
| NorflkSo | .44 | 31.66 | -.38 |
| **NortelN lf** | ... | 2.50 | -.23 |
| NoFrkBc s | .88 | 27.57 | -.07 |
| NorthrpG s | 1.04f | 54.23 | +.73 |
| NovaStar | 5.60a | 35.81 | -.69 |
| Nucor s | .60f | 49.77 | -.61 |
| **NSTFI3** | .65a | 13.10 | +.09 |
| OMI Cp | .32f | 18.00 | -.74 |
| **OcciPet** | 1.24f | 67.30 | -2.24 |
| OffcDpt | ... | 19.63 | -.33 |
| OfficeMax | .60 | 32.38 | -.17 |
| OilStates | ... | 19.99 | +.03 |
| OmegHlt | .84f | 11.10 | -.05 |
| ONEOK | 1.12f | 28.70 | -.26 |
| ONEOK un | 2.12 | 35.13 | -.44 |
| OreStl | ... | 15.08 | -.45 |
| **OrientFn** | .56b | d14.66 | -6.99 |
| Owensill | ... | 24.78 | -.71 |
| **P-Q-R** | | | |
| PG&E Cp | 1.20 | 34.42 | -.22 |
| PNC | 2.00 | 52.92 | +.22 |
| POSCO | 1.51e | 44.48 | -1.25 |
| PPG | 1.88f | 66.13 | -.13 |
| **ParPharm** | ... | d30.48 | -2.48 |
| **ParTch** | ... | u19.95 | +.84 |
| **ParkDrl** | ... | 5.27 | -.26 |
| PeabdyE s | .30 | 42.47 | -.66 |
| Penney | .50 | 47.52 | -.17 |
| **PenRE** | 2.16 | 41.91 | -.02 |
| PepsiCo | .92 | 55.10 | -.14 |
| PerkElm | .28 | 18.89 | -.83 |
| PetroKaz g | .80 | 29.49 | -1.21 |
| Petrobrs | 1.75e | 41.41 | -1.07 |
| **Pfizer** | .76 | 26.69 | -.23 |
| PhelpD | 1.00 | 83.89 | -1.65 |
| Pier 1 | .40 | d14.70 | -.40 |
| PinWst | 1.90 | 41.63 | -.37 |
| PioNtrl | .20 | 41.55 | -1.07 |
| PlacerD | .10 | 13.34 | -.46 |
| **PlainsAA** | 2.55f | 42.08 | +.22 |
| Plantron | .20 | 31.83 | -.63 |
| **PlatUnd** | .32 | 28.75 | +2.18 |
| **PogoPd** | .25 | 44.51 | -.74 |
| Praxair | .72 | 45.05 | -.66 |
| Premcor | .08 | 65.75 | -.95 |
| Prdelntl | ... | 22.56 | -.03 |
| PrinFncl | .55 | 37.74 | -.05 |
| **ProctG s** | 1.12f | 53.99 | +.46 |
| ProgrssEn | 2.36 | 41.39 | -.53 |
| Providian | ... | 16.72 | +.07 |
| Prudentl | .63f | 55.23 | -.17 |
| PulteHm | .20 | 69.10 | -2.08 |
| Questar | .85 | 58.19 | -.62 |
| QwestCm | ... | 3.42 | -.12 |
| RadioShk | .25 | 24.42 | -.44 |
| **Ralcorp** | 1.00e | 37.63 | -10.12 |
| RangeRsc | .08 | 23.09 | -.36 |
| Raytheon | .88f | 37.63 | +.53 |
| ReliantEn | ... | 10.36 | -.31 |
| Revlon | ... | 2.95 | -.11 |
| **Rhodia** | .52e | 1.73 | -.11 |
| RiteAid | ... | 3.79 | -.08 |
| RobtHalf | .28f | 24.25 | -.04 |
| RockwlAut | .90f | 45.70 | -.56 |
| RockColl | .48 | 45.38 | -.85 |
| Rowan | .25e | 26.48 | -.71 |
| RoylDut | 2.26e | 58.33 | -.15 |
| **S-T-U** | | | |
| SBC Com | 1.29 | 23.52 | +.08 |
| SK Tlcm | .68e | 18.96 | -.27 |
| SLM Cp | .76 | 46.91 | -.28 |
| STMicro | .12e | d14.16 | -.58 |
| SabnR | 2.96e | 38.60 | -.55 |
| SabreHold | .36f | d19.40 | -.58 |
| Safeway | ... | 20.97 | -.30 |
| StJude s | ... | 38.70 | -.41 |
| StPaulTrav | .88 | 34.95 | -.30 |
| **SalmSBF** | .14e | 12.38 | -.12 |
| Sanofi | .61e | 44.35 | -.56 |
| SaraLee | .79 | 20.86 | -.45 |
| SchergPl | .22 | 20.47 | -.08 |
| Schlmb | .84 | 68.41 | -.20 |
| Schwab | .08 | 10.03 | -.31 |
| SciAtlanta | .04 | 30.42 | -.36 |
| SeagateT | .32f | 17.59 | -.76 |
| SvceCp | .10 | 6.99 | -.03 |
| **ShawGp** | ... | 18.26 | -1.16 |
| ShellTr | 1.89e | 53.61 | -.01 |
| SierrPac | ... | 10.50 | -.03 |
| SilcnGph | ... | d.78 | -.01 |
| SmithIntl | .48 | 58.80 | -.68 |
| Smucker | 1.08f | 49.08 | -.39 |
| Solectrn | ... | 3.25 | +.03 |
| SouthnCo | 1.49f | 32.43 | -.25 |
| SwstAirl | .02 | 14.58 | -.20 |
| SovrgnBcp | .16f | 20.54 | -.14 |
| **Spherion** | ... | d5.80 | -.76 |
| SprntFON | .50 | 22.68 | -.44 |
| **StanlWk** | 1.12 | 42.20 | -3.57 |
| StarwdHtl | .84 | 55.32 | -2.14 |
| StateStr | .68 | 45.42 | -.86 |
| StewStev | .34 | 23.77 | -.23 |
| sT Gold n | ... | 43.00 | -.20 |
| Stryker s | .09 | 48.49 | -.96 |
| Suncor g | .24 | 36.47 | -.23 |
| SunGard | ... | u33.38 | -.59 |
| Sunoco | 1.60f | 98.56 | -.17 |
| Sysco | .60 | 34.61 | -.25 |
| TCF Fncl s | .85 | 24.97 | +.03 |
| TECO | .76 | u16.31 | -.23 |
| TJX | .24f | 23.04 | -.08 |
| TXU Corp | 2.25 | u85.08 | -.43 |
| TaiwSemi | .09e | 8.51 | -.05 |
| Target | .32 | 46.85 | -.05 |
| Teekay s | .55 | 41.71 | -2.03 |
| **TelefEsp** | 1.47e | 50.34 | -.66 |
| **TelspCel** | .29e | d5.40 | -.29 |
| TempurP | ... | 19.02 | -.09 |
| TenetHlt | ... | 11.50 | -.35 |
| Teradyn | ... | d10.95 | -.27 |
| Terra | ... | 6.61 | -.29 |
| Tesoro | ... | 38.10 | -.92 |
| TexInst | .10 | 24.61 | -.07 |
| **Thornbg** | 2.72 | 29.70 | +.01 |
| 3M Co | 1.68f | 75.23 | -1.37 |
| Tidwtr | .60 | 34.29 | -.62 |
| Tiffany | .24 | 30.49 | -.42 |
| TimeWarn | ... | 16.86 | -.40 |
| TitanCp | ... | 17.68 | +.32 |
| TollBros | ... | 74.15 | -2.80 |
| **Trchmrk** | .44 | 52.21 | -.02 |
| Toyota | .96e | 71.99 | -1.01 |
| ToyRU | ... | 25.40 | -.08 |
| Transocn | ... | 46.76 | -.99 |
| **TriContl** | .20f | 17.24 | -.21 |
| TriadH | ... | 50.08 | +.22 |
| Tribune | .48 | 37.48 | -.95 |
| TycoIntl | .40 | 30.94 | -.53 |
| TylerTech | ... | d5.90 | -1.25 |
| Tyson | .16 | 16.74 | +.20 |
| **UICI** | .50a | 21.90 | -.61 |
| **USEC** | .55 | 13.16 | -.94 |
| **vjUSG** | ... | 38.93 | -4.24 |
| UST Inc | 2.20f | 44.97 | -.96 |
| Unisys | ... | d6.30 | -.26 |
| UDefnse | .13p | 73.96 | -.14 |
| UPS B | 1.32f | 69.77 | -.14 |
| US Bancrp | 1.20 | 27.48 | -.42 |
| USSteel | .40f | 41.82 | -1.00 |
| UtdTech | 1.76 | 99.84 | -1.74 |
| UtdhlthGp | .03 | 92.49 | -.20 |
| UnvHlth | .32 | u55.40 | +2.17 |
| Univision | ... | 26.26 | -.29 |
| **Unocal** | .80 | 54.00 | -.59 |
| UnumProv | .30 | 16.11 | -.22 |
| **V-W-X-Y-Z** | | | |
| ValeroE s | .40f | 67.51 | -1.41 |
| VarianM s | ... | 32.63 | -1.07 |
| VerizonCm | 1.62f | 35.05 | -.17 |
| ViacomB | .28 | 34.76 | -.52 |
| **Visteon** | ... | 3.49 | -.25 |
| Vodafone | .55e | 25.73 | -.21 |
| **VulcanM** | 1.16f | 53.14 | +.45 |
| **W Hold s** | .19 | d8.49 | -.83 |
| Wachovia | 1.84 | 50.70 | -.33 |
| WaddellR | .60 | d16.88 | -.73 |
| WalMart | .60f | 47.05 | -.24 |
| **Walgrn** | .21 | 42.76 | -.54 |
| **Walterlnd** | .16 | 34.36 | -2.49 |
| WA Mutl | 1.88f | 41.01 | -.56 |
| WsteMInc | .80f | 28.06 | -.06 |
| Waters | ... | 38.88 | +.16 |
| Weathfint | ... | 52.38 | -.65 |
| WellPoint | ... | 124.30 | -.15 |
| WellsFrgo | 1.92 | 59.54 | +.03 |
| Wendys | .54f | 42.70 | +1.43 |
| WDigitl | ... | 12.69 | -.05 |
| **WstnGR s** | .20 | 33.87 | -.98 |
| Weyerh | 2.00f | 65.44 | -.86 |
| WmsCos | .20 | 17.20 | -.34 |
| WmsSon | ... | 33.67 | -.70 |
| WillisGp | .86f | 32.73 | -1.20 |
| Winnbgo | .28 | 28.79 | -.35 |
| **Wyeth** | .92 | 43.80 | -.31 |
| XL Cap | 2.00f | 69.05 | -.13 |
| XTO Egy s | .20 | 29.80 | -1.13 |
| XcelEngy | .83 | 17.11 | -.24 |
| Xerox | ... | 13.28 | -.27 |
| YumBrds | .40 | 47.09 | -.79 |
| Zimmer | ... | 81.30 | -.43 |

## A DAY ON WALL STREET

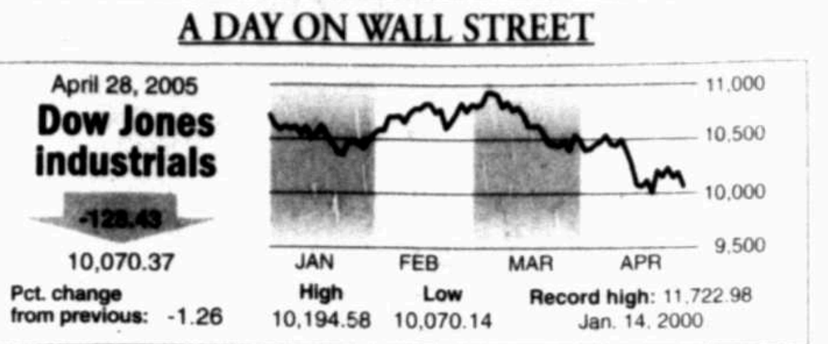


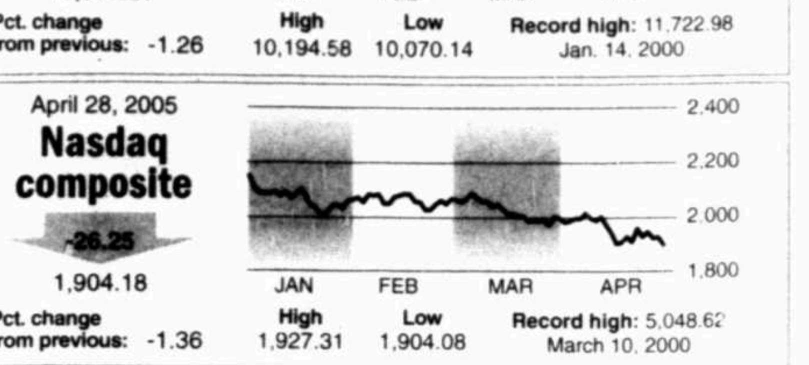


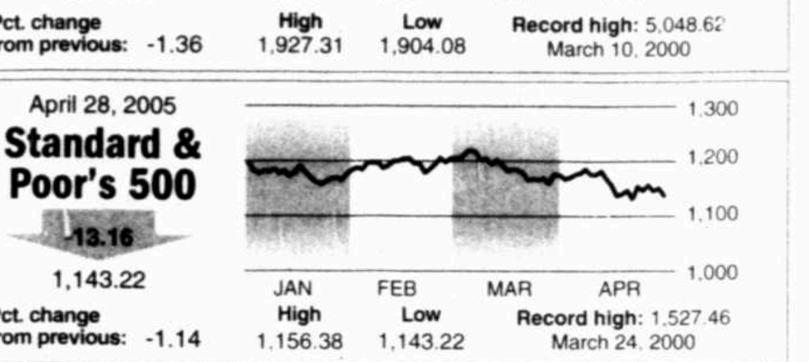


AP

### NYSE

**MOST ACTIVE ($1 OR MORE)**

| Name | Vol (00) | Last | Chg |
|---|---|---|---|
| Calpine | 458764 | 1.45 | -.33 |
| ExxonMbl | 315780 | 56.00 | -2.38 |
| NortelN lf | 223102 | 2.50 | -.23 |
| Lucent | 221398 | 2.44 | -.07 |
| Pfizer | 219429 | 26.69 | -.23 |

**GAINERS ($2 OR MORE)**

| Name | Last | Chg | %Chg |
|---|---|---|---|
| AaronRA s | 19.75 | +2.85 | +16.9 |
| AaronR s | 21.80 | +2.78 | +14.6 |
| Nautilus | 25.11 | +2.41 | +10.6 |
| Elan | 4.69 | +.44 | +10.4 |
| Octel | 17.73 | +1.49 | +9.2 |

**LOSERS ($2 OR MORE)**

| Name | Last | Chg | %Chg |
|---|---|---|---|
| OrientFn | 14.66 | -6.99 | -32.3 |
| Ralcorp | 37.63 | -10.12 | -21.2 |
| JonesLL | 36.90 | -9.66 | -20.7 |
| BrshEMat | 13.61 | -3.29 | -19.5 |
| MolsCoorsA | 65.00 | -15.00 | -18.8 |

**DIARY**

| | |
|---|---|
| Advanced | 1,023 |
| Declined | 2,250 |
| Unchanged | 138 |
| Total issues | 3,411 |
| New Highs | 34 |
| New Lows | 139 |
| Volume | 2,184,650,340 |

### AMEX

**MOST ACTIVE ($1 OR MORE)**

| Name | Vol (00) | Last | Chg |
|---|---|---|---|
| SPDR | 695304 | 114.20 | -1.45 |
| SemiHTr | 351958 | 30.78 | -.15 |
| SP Engy | 218920 | 40.03 | -.82 |
| iShRs2000 | 147306 | 113.75 | -2.98 |
| iShJapan | 126340 | 10.07 | -.11 |

**GAINERS ($2 OR MORE)**

| Name | Last | Chg | %Chg |
|---|---|---|---|
| BrookeCp s | 15.85 | +2.49 | +18.6 |
| Baldw | 2.74 | +.39 | +16.6 |
| Congolm | 3.70 | +.46 | +14.2 |
| Rewards | 4.66 | +.45 | +10.7 |
| Invernss | 24.20 | +2.29 | +10.5 |

**LOSERS ($2 OR MORE)**

| Name | Last | Chg | %Chg |
|---|---|---|---|
| Intermix n | 3.97 | -.83 | -17.3 |
| TiensBio n | 5.06 | -.79 | -13.5 |
| Barnwell s | 61.65 | -8.20 | -11.7 |
| CybexIntl | 3.40 | -.44 | -11.5 |
| CompTch | 9.50 | -1.04 | -9.9 |

**DIARY**

| | |
|---|---|
| Advanced | 278 |
| Declined | 649 |
| Unchanged | 75 |
| Total issues | 1,002 |
| New Highs | 8 |
| New Lows | 43 |
| Volume | 296,706,555 |

### NASDAQ

**MOST ACTIVE ($1 OR MORE)**

| Name | Vol (00) | Last | Chg |
|---|---|---|---|
| Nasd100Tr | 921198 | 34.75 | -.35 |
| Microsoft | 756150 | 24.45 | -.54 |
| SiriusS | 570200 | 4.73 | +.06 |
| Intel | 567718 | 23.19 | -.32 |
| Cisco | 485370 | 17.14 | -.11 |

**GAINERS ($2 OR MORE)**

| Name | Last | Chg | %Chg |
|---|---|---|---|
| Wavecm | 6.57 | +1.75 | +36.3 |
| ResCare | 13.84 | +1.88 | +15.7 |
| AnikaTh | 14.46 | +1.89 | +15.0 |
| MultimGm | 7.55 | +.84 | +12.5 |
| Plexus | 11.72 | +1.30 | +12.5 |

**LOSERS ($2 OR MORE)**

| Name | Last | Chg | %Chg |
|---|---|---|---|
| Martek | 32.49 | -27.59 | -45.9 |
| Marconi | 11.48 | -6.80 | -37.2 |
| InPhonic n | 15.40 | -5.56 | -26.5 |
| 724 Sol | 9.65 | -2.65 | -21.5 |
| Kronos | 38.81 | -10.36 | -21.1 |

**DIARY**

| | |
|---|---|
| Advanced | 781 |
| Declined | 2,291 |
| Unchanged | 135 |
| Total issues | 3,207 |
| New Highs | 29 |
| New Lows | 221 |
| Volume | 1,883,723,899 |

## INDEXES

| 52-Week High | 52-Week Low | Name | Last | Net Chg | % Chg | YTD % Chg | 52-wk % Chg |
|---|---|---|---|---|---|---|---|
| 10,984.46 | 9,708.40 | Dow Jones Industrials | 10,070.37 | -128.43 | -1.26 | -6.61 | -1.97 |
| 3,889.97 | 2,785.50 | Dow Jones Transportation | 3,388.58 | -28.96 | -.85 | -10.78 | +16.68 |
| 370.92 | 259.08 | Dow Jones Utilities | 366.75 | -1.49 | -.40 | +9.49 | +34.17 |
| 7,455.08 | 6,211.33 | NYSE Composite | 6,935.31 | -74.90 | -1.07 | -4.34 | +7.49 |
| 1,539.14 | 1,150.74 | Amex Index | 1,432.81 | -10.78 | -.75 | -.11 | +18.67 |
| 2,191.60 | 1,750.82 | Nasdaq Composite | 1,904.18 | -26.25 | -1.36 | -12.47 | -2.79 |
| 1,229.11 | 1,060.72 | S&P 500 | 1,143.22 | -13.16 | -1.14 | -5.67 | +2.63 |
| 656.11 | 515.90 | Russell 2000 | 575.02 | -12.12 | -2.06 | -11.75 | +1.37 |
| 12,108.93 | 10,268.52 | Wilshire 5000 | 11,245.39 | -134.18 | -1.18 | -6.06 | +3.48 |

## PERMIAN BASIN STOCKS

How stocks of local interest fared

| Name | Div | PE | Last | Chg | YTD %Chg |
|---|---|---|---|---|---|
| ADC Tel | ... | 28 | 2.23 | -.16 | -16.8 |
| AT&T | .95 | ... | 19.06 | +.06 | ... |
| **Abraxas** | ... | 8 | 2.30 | -.15 | -.9 |
| **AdamsEx** | .90e | ... | 12.50 | -.10 | -4.7 |
| **AffCmpS** | ... | 16 | 47.65 | +.15 | -20.8 |
| Agere | ... | ... | 1.12 | -.05 | -18.2 |
| **Akzo** | 1.54e | ... | 40.35 | -.21 | -5.0 |
| Altria | 2.92 | 14 | 64.47 | -.37 | +5.5 |
| Amazon | ... | 25 | 32.52 | +.80 | -26.6 |
| AmIntGp lf | .50 | 12 | 51.14 | -.71 | -22.1 |
| **Amgen** | ... | 29 | 57.35 | -.56 | -10.6 |
| **Anadrk** | .72f | 11 | 72.07 | -1.55 | +11.2 |
| **Apache** | .32 | 11 | 56.62 | -1.10 | +12.0 |
| AppleC s | ... | 39 | 35.54 | -.41 | +10.4 |
| **ApldMatl** | .12 | 17 | 14.88 | -.05 | -13.0 |
| Atmel | ... | ... | 2.40 | -.16 | -38.8 |
| **ATMOS** | 1.24 | 14 | 25.94 | -.33 | -5.2 |
| **BP PLC** | 1.87e | 12 | 60.80 | +.34 | +4.1 |
| **BerkHa A** | ... | 25 | 83600.10 | +1295.10 | -4.9 |
| **BerryP** | .48a | 15 | 46.50 | -1.11 | -2.5 |
| **Biopure** | ... | ... | .36 | ... | -39.0 |
| **BlkHICp** | 1.28 | 20 | 34.43 | -.20 | +12.2 |
| **BrMySq** | 1.12 | 21 | 25.70 | -.06 | +.3 |
| BrcdeCm | ... | 20 | 4.57 | -.47 | -40.2 |
| **BrownFA** | .98 | 22 | 56.25 | +.48 | +10.8 |
| **BrownFB** | .98 | 22 | 55.35 | +.37 | +13.7 |
| **CBRL Grp** | .48 | 16 | 38.62 | -.88 | -7.7 |
| **CNS** | .24f | 24 | 16.30 | +.04 | +28.0 |
| Calpine | ... | ... | 1.45 | -.33 | -63.2 |
| CapRock | ... | 6 | 22.00 | -.85 | -12.0 |
| ChartCm | ... | ... | 1.09 | -.11 | -51.3 |
| **ChevTex s** | 1.80f | 8 | 51.15 | -.85 | -2.6 |
| CienaCp | ... | ... | 2.10 | +.08 | -37.1 |
| **Ciprico** | ... | ... | 4.75 | +.10 | +15.6 |
| Cisco | ... | 22 | 17.14 | -.11 | -11.3 |
| Citigrp | 1.76 | 14 | 46.19 | -.42 | -4.1 |
| **ClayEng** | ... | ... | 23.64 | -.99 | +3.2 |
| **CocaCl** | 1.12 | 22 | 42.69 | -.13 | +2.5 |
| **Coherent** | ... | ... | 31.79 | +.03 | +4.4 |
| **ColgPal** | 1.16f | 22 | 50.42 | -.31 | -1.4 |
| Comcast | ... | 74 | 31.88 | -.04 | -4.2 |
| **ConAgra** | 1.09 | 18 | 26.63 | -.04 | -9.6 |
| Conexant | ... | ... | 1.12 | -.06 | -43.7 |
| **ConocPhil** | 2.48f | 8 | 102.76 | -.94 | +18.3 |
| Corning | ... | ... | 13.80 | +.23 | +17.2 |
| **CrosTim** | 2.71e | 15 | 38.05 | -.52 | -4.6 |
| DJIA Diam | 2.03e | ... | 100.52 | -1.35 | -6.5 |
| Dataram | ... | 8 | 4.13 | -.05 | -35.0 |
| DataTrak | ... | ... | 14.44 | -.64 | +31.9 |
| **Dawson** | ... | 12 | 20.77 | -.68 | -4.4 |
| DellInc | ... | 30 | 34.92 | +.09 | -17.1 |
| **DevonE s** | .30f | 10 | 45.00 | -.74 | +15.6 |
| DiagPdct | .28 | 23 | 48.16 | -1.12 | -12.5 |
| **Disney** | .24f | 23 | 25.90 | -.94 | -6.8 |
| **DowChm** | 1.34 | 15 | 44.72 | -.05 | -9.7 |
| eBay s | ... | 52 | 31.80 | +.32 | -45.3 |
| EMC Cp | ... | 32 | 12.93 | -.07 | -13.0 |
| **EOG Res s** | .16 | 16 | 47.29 | -.49 | +32.5 |
| Elan | ... | ... | 4.69 | +.44 | -82.8 |
| **ElkCorp** | .20 | 13 | 27.81 | -.62 | -18.7 |
| **EmpDist** | 1.28 | 26 | 22.09 | -.31 | -2.6 |
| **EgyEast** | 1.10 | 16 | 25.57 | -.24 | -4.2 |
| **EnPro** | ... | 16 | 25.02 | -.83 | -15.4 |
| EricsnTl | .36e | ... | 29.24 | -.55 | -7.1 |
| **ExxonMbl** | 1.16f | 14 | 56.00 | -2.38 | +9.2 |
| FordM | .40 | 5 | 9.14 | -.20 | -37.6 |
| FmtrAir | ... | ... | 9.65 | -.12 | -15.4 |
| **FrozenFd** | .12 | 17 | 9.80 | -.28 | -24.0 |
| **GATX** | .80 | 10 | 32.68 | -.20 | +10.6 |
| **GabGloM** | .46 | ... | 9.64 | -.08 | -9.7 |
| **GAInv** | 1.17e | ... | 29.51 | -.36 | -5.8 |
| **GenElec** | .88 | 22 | 35.67 | -.73 | -2.3 |
| GnMotr | 2.00 | 36 | 26.75 | -.21 | -33.2 |
| **Goodrich** | .80 | 28 | 40.13 | +2.25 | +22.9 |
| Google n | ... | 87 | 219.45 | -.33 | +13.8 |
| **GtPlainEn** | 1.66 | 12 | 30.37 | -.10 | +.3 |
| **Hallibtn** | .50 | ... | 41.55 | -1.21 | +5.9 |
| **Hanover** | ... | ... | 10.61 | -.22 | -24.9 |
| **HrstArT** | .28 | 19 | 24.86 | -.04 | -5.5 |
| **Heinz** | 1.14 | 17 | 36.26 | -.61 | -7.0 |
| HewlettP | .32 | 17 | 20.30 | +.13 | -3.2 |
| **Hitachi** | 1.05e | ... | 58.40 | +.18 | -15.9 |
| HomeDp | .40f | 16 | 35.09 | -.94 | -17.9 |
| iShJapan | .04e | ... | 10.07 | -.11 | -7.8 |
| iShRs2000 | 1.53e | ... | 113.75 | -2.98 | -12.2 |
| **Innovex** | ... | ... | 3.35 | -.07 | -38.5 |
| **Intel** | .32 | 17 | 23.19 | -.32 | -.9 |
| **InterDig** | ... | ... | 16.25 | -.59 | -26.5 |
| IBM | .80f | 15 | 75.91 | -1.14 | -23.0 |
| Intersil | .16 | 53 | 16.80 | +1.25 | +.5 |
| JDS Uniph | ... | ... | 1.49 | -.16 | -53.0 |
| JPMorgCh | 1.36 | 28 | 35.02 | -.48 | -10.2 |
| **JohnJn** | 1.32f | 23 | 67.66 | -.67 | +6.7 |
| **KerrMc** | 1.80 | 19 | 77.41 | -.64 | +34.0 |
| **KimbClk** | 1.80f | 17 | 61.59 | -.61 | -6.4 |
| **KindMorg** | 2.80 | 17 | 75.18 | -.35 | +2.8 |
| LibtyMA | 1.93t | ... | 10.09 | -.06 | -8.1 |
| **Lubys** | ... | 41 | 7.74 | -.04 | +3.2 |
| Lucent | ... | 10 | 2.44 | -.07 | -35.1 |
| MBNA | .56f | 12 | 19.54 | +.45 | -30.7 |
| MRV Cm | ... | ... | 1.80 | -1.23 | -51.0 |
| **Macrmdia** | ... | 49 | 38.84 | -.24 | +24.8 |
| Martek | ... | 20 | 32.49 | -27.59 | -36.5 |
| **MassCp** | 2.21e | ... | 27.29 | +.12 | -4.2 |
| **McDnlds** | .55f | 15 | 29.61 | -.55 | -7.6 |
| **MeritMed** | ... | 20 | 12.80 | -.24 | -16.2 |
| **MichStr s** | .28 | 22 | 33.86 | -.26 | +13.0 |
| Microchp | .28 | 27 | 27.92 | +2.39 | +5.0 |
| Microsoft | .32a | 27 | 24.45 | -.54 | -8.5 |
| MolsCoorsB | 1.28f | 12 | 63.00 | -14.30 | -16.7 |
| Motorola | .16b | 23 | 15.37 | -.33 | -10.6 |
| **Muniyld** | .99 | ... | 14.28 | +.08 | +2.7 |
| Nasd100Tr | .38e | ... | 34.75 | -.35 | -12.9 |
| **NatGrid** | 1.84e | ... | 49.33 | +.78 | +2.8 |
| NewmtM | .40 | 38 | 36.83 | -.87 | -17.1 |
| NewsCpA n | .16e | ... | 15.30 | -.18 | -18.0 |
| NextelC | ... | 11 | 28.53 | -.46 | -4.9 |
| NokiaCp | .44e | ... | 15.92 | -.24 | +1.6 |
| NortelN lf | ... | ... | 2.50 | -.23 | -28.0 |
| Novell | ... | 6 | 5.91 | -.11 | -12.4 |
| **NvMAd** | 1.00a | ... | 15.21 | +.11 | -.5 |
| **NvPMI** | .89a | ... | 13.69 | +.01 | -1.5 |
| **NuvPI** | .92 | ... | 14.14 | +.01 | +1.8 |
| **NSTFI3** | .65a | ... | 13.10 | +.09 | +1.4 |
| **NTXQI** | .92 | ... | 15.44 | ... | +2.9 |
| **OcciPet** | 1.24f | 10 | 67.30 | -2.24 | +15.3 |
| OilSvHT | .48e | ... | 89.32 | -1.46 | +5.0 |
| **OptionCr s** | .05 | 24 | 13.94 | -.06 | +21.6 |
| Oracle | ... | 21 | 11.62 | -.28 | -15.3 |
| **ParTch** | ... | 30 | 19.95 | +.84 | +76.2 |
| **ParPet** | ... | 39 | 7.81 | -.19 | +44.9 |
| **ParkDrl** | ... | ... | 5.27 | -.26 | +34.1 |
| **PattUTI s** | .16f | 37 | 23.75 | -.88 | +22.1 |
| **PenRE** | 2.16 | 38 | 41.91 | -.02 | -2.1 |
| **Pfizer** | .76 | 22 | 26.69 | -.23 | -.7 |
| **PlainsAA** | 2.55f | 22 | 42.08 | +.22 | +11.5 |
| **PogoPd** | .25 | 12 | 44.51 | -.74 | -8.2 |
| **Praxair** | .72 | 20 | 45.05 | -.66 | +2.0 |
| **PrmEgy** | ... | 12 | 20.76 | ... | -.5 |
| **ProctG s** | 1.12f | 21 | 53.99 | +.46 | -2.0 |
| Qlogic | ... | 22 | 33.13 | -1.78 | -9.8 |
| Qualcom s | .36f | 31 | 34.84 | -.51 | -17.8 |
| **Rowan** | .25e | 54 | 26.48 | -.71 | +2.2 |
| SBC Com | 1.29 | 16 | 23.52 | +.08 | -8.7 |
| SabnR | 2.96e | 14 | 38.60 | -.55 | +7.3 |
| **SalmSBF** | .14e | ... | 12.38 | -.12 | -4.8 |
| **SanderFm** | .40a | 9 | 36.26 | -.42 | -16.2 |
| Sanmina | ... | ... | 3.79 | -.71 | -55.3 |
| **Sapient** | ... | 37 | 6.29 | -.41 | -20.5 |
| SemiHTr | .18e | ... | 30.78 | -.15 | -7.8 |
| SiebelSys | ... | 43 | 8.59 | -.09 | -18.1 |
| **SigmAl** | .76f | 16 | 57.15 | -1.03 | -5.5 |
| SiriusS | ... | ... | 4.73 | +.06 | -37.9 |
| Smucker | 1.08f | 21 | 49.08 | -.39 | +4.3 |
| Sonus n | ... | 34 | 3.37 | -.47 | -41.2 |
| SPDR | 2.26e | ... | 114.20 | -1.45 | -5.5 |
| SP Engy | .53e | ... | 40.03 | -.82 | +10.2 |
| SP Fncl | .65e | ... | 28.01 | -.31 | -8.3 |
| StewStev | .34 | ... | 23.77 | -.23 | +17.5 |
| SunMicro | ... | 17 | 3.44 | -.10 | -36.2 |
| SunGard | ... | 22 | 33.38 | -.59 | +17.8 |
| Symantec s | ... | 25 | 18.51 | +.01 | -28.1 |
| **TelefEsp** | 1.47e | ... | 50.34 | -.66 | -10.9 |
| Tellabs | ... | ... | 7.52 | -.20 | -12.5 |
| TexInst | .10 | 23 | 24.61 | -.07 | ... |
| **Thornbg** | 2.72 | 10 | 29.70 | +.01 | +2.6 |
| 3M Co | 1.68f | 19 | 75.23 | -1.37 | -8.3 |
| TimeWarn | ... | 23 | 16.86 | -.40 | -13.3 |
| **Tippery** | ... | ... | 3.98 | +.18 | -19.9 |
| **Trchmrk** | .44 | 12 | 52.21 | -.02 | -8.5 |
| **TriContl** | .20f | ... | 17.24 | -.21 | -5.7 |
| **TylerTech** | ... | 25 | 5.90 | -1.25 | -29.4 |
| **UICI** | .50a | 6 | 21.90 | -.61 | -35.4 |
| **UBWV** | 1.04 | 13 | 30.00 | -.47 | -21.4 |
| **Unocal** | .80 | 12 | 54.00 | -.59 | +24.9 |
| ValeroE s | .40f | 9 | 67.51 | -1.41 | +48.7 |
| VerizonCm | 1.62f | 12 | 35.05 | -.17 | -13.5 |
| **VulcanM** | 1.16f | 19 | 53.14 | +.45 | -2.7 |
| WalMart | .60f | 20 | 47.05 | -.24 | -10.9 |
| **Walgrn** | .21 | 29 | 42.76 | -.54 | +11.4 |
| **WstnGR s** | .20 | 21 | 33.87 | -.98 | +15.8 |
| **Wyeth** | .92 | 38 | 43.80 | -.31 | +2.8 |
| **XcelEngy** | .83 | 21 | 17.11 | -.24 | -6.0 |
| Yahoo s | ... | 53 | 34.33 | -.62 | -8.9 |

**Can't find your favorite stocks or mutual funds listed?**
Contact our editorial department at 687-8823 or e-mail us at mrtstocks@mrt.com

## NASDAQ NATIONAL MARKET

| Name | Div | Last | Chg |
|---|---|---|---|
| **A-B-C** | | | |
| **ADC Tel** | ... | 2.23 | -.16 |
| ASML Hld | ... | 14.50 | -.54 |
| ATI Tech | ... | 15.14 | -.47 |
| Abgenix | ... | 6.82 | -.05 |
| AccHme | ... | 38.91 | -.34 |
| Activisn s | ... | 14.52 | -.38 |
| **Adaptec** | ... | d3.67 | -.22 |
| AdobeSy | .05 | 58.47 | +.02 |
| **AdvNeuro** | ... | 30.27 | +2.32 |
| AkamaiT | ... | 12.21 | -.21 |
| Alamosa | ... | 12.65 | -.07 |
| AlignTech | ... | 8.43 | -.10 |
| Allscripts | ... | 12.79 | -.66 |
| AlteraCp | ... | 20.53 | -.15 |
| Amazon | ... | 32.52 | +.80 |
| AEagleO s | .20f | 26.27 | -.55 |
| **AmPharm** | ... | 51.19 | -3.32 |
| APwCnv | .40 | 22.03 | -.59 |
| AmrTrde | ... | 10.27 | -.32 |
| **Amgen** | ... | 57.35 | -.56 |
| AmkorT | ... | 3.46 | -.04 |
| Amylin | ... | 18.18 | -.24 |
| Andrew | ... | 12.10 | -.03 |
| ApolloG | ... | 73.39 | -.21 |
| AppleC s | ... | 35.54 | -.41 |
| Applebees s | .06 | 24.71 | -1.26 |
| **ApldMatl** | .12 | 14.88 | -.05 |
| AMCC | ... | 2.76 | ... |
| Ariba rs | ... | d6.15 | -.21 |
| **Arris** | ... | u7.32 | +.62 |
| AscentSoft | ... | 18.42 | -.02 |
| AskJvs | ... | 27.29 | -.13 |
| **Atmel** | ... | 2.40 | -.16 |
| Autodsk s | .03j | 31.31 | -.39 |
| BEA Sys | ... | 6.85 | -.20 |
| BedBath | ... | 37.18 | -.63 |
| Biogenldc | ... | 35.98 | +.14 |
| Biomet | .20e | 38.66 | -.56 |
| Biopure | ... | .36 | ... |
| Borland | ... | 5.84 | -.08 |
| BrigExp | ... | 8.46 | -.34 |
| Brdcom | ... | 29.56 | -.34 |
| **BrcdeCm** | ... | 4.57 | -.47 |
| BusnObj | ... | 26.12 | -1.22 |
| C-COR | ... | 6.14 | -.09 |
| **CBRL Grp** | .48 | 38.62 | -.88 |
| CDW Corp | .36f | 53.86 | -1.65 |
| CH Robn | .60 | 50.79 | -.03 |
| **CMGI** | ... | 1.74 | -.12 |
| CNET | ... | 10.06 | -.09 |
| **CNS** | .24f | 16.30 | +.04 |
| CV Thera | ... | 20.03 | -.25 |
| **CabotMic** | ... | d27.39 | -1.83 |
| CareerEd | ... | 32.46 | -.91 |
| Celgene s | ... | 38.17 | -1.44 |
| CellThera | ... | 3.41 | -.14 |
| **CentAl** | ... | 23.03 | -1.45 |
| Cephln | ... | 44.05 | -.56 |
| Ceradyne s | ... | 19.71 | +.91 |
| ChrmSh | ... | 7.07 | -.36 |
| **ChartCm** | ... | d1.09 | -.11 |
| ChkPoint | ... | 20.51 | -.51 |
| Chiron | ... | 33.83 | -.60 |
| CienaCp | ... | 2.10 | +.08 |
| **Ciprico** | ... | 4.75 | +.10 |
| Cirrus | ... | 4.17 | -.08 |
| Cisco | ... | 17.14 | -.11 |
| CitrixSy | ... | 22.31 | +.12 |
| **ClayEng** | ... | 23.64 | -.99 |
| CogTech s | ... | 41.91 | -.19 |
| Cognos g | ... | 38.74 | -1.94 |
| **Coherent** | ... | 31.79 | +.03 |
| Comcast | ... | 31.88 | -.04 |
| Comc sp | ... | 31.48 | -.11 |
| CompsBc | 1.40f | 42.88 | -.25 |
| Compuwre | ... | 5.93 | -.13 |
| Comverse | ... | 22.60 | -.55 |
| **Conexant** | ... | d1.12 | -.06 |
| Connetics | ... | 21.82 | -.48 |
| ConnthC | ... | 14.41 | +.39 |
| Costco | .46f | 40.30 | -1.13 |
| **CredSys** | ... | d6.16 | -.38 |
| Cree Inc | ... | 23.59 | -.11 |
| Cytyc | ... | 21.26 | -.64 |
| **D-E-F** | | | |
| Dataram | ... | 4.13 | -.05 |
| DataTrak | ... | 14.44 | -.64 |
| **Dawson** | ... | 20.77 | -.68 |
| **DeckOut** | ... | d22.06 | -1.50 |
| DellInc | ... | 34.92 | +.09 |
| **DiamClust** | ... | 12.10 | -2.20 |
| **DigRiver** | ... | 26.99 | -1.92 |
| **Digitas** | ... | 9.38 | -.58 |
| DllrTree | ... | 24.85 | -.37 |
| DorchMin | 1.80e | 22.64 | -.05 |
| DbleClick | ... | 8.03 | -.09 |
| eBay s | ... | 31.80 | +.32 |
| **eResrch** | ... | 11.48 | +1.27 |
| **ESS Tech** | ... | d3.64 | -.38 |
| ErthLink | ... | 9.04 | -.13 |
| EchoStar | 1.00e | 28.47 | -.67 |
| ElectArts | ... | 52.68 | -.01 |
| EricsnTl | .36e | 29.24 | -.55 |
| EvrgrSlr | ... | 5.59 | -.16 |
| ExtNetw | ... | 4.40 | -.13 |
| Eyetech | ... | d23.93 | -1.17 |
| F5 Netw | ... | 41.75 | -1.00 |
| **FEI Co** | ... | 18.79 | -1.62 |
| Fastenal | .62f | 52.88 | -.92 |
| FifthThird | 1.40 | 42.27 | -.51 |
| FileNet | ... | 27.10 | +.17 |
| **Finisar** | ... | 1.15 | -.09 |
| FstHrzn | ... | 16.38 | -.15 |
| Fiserv | ... | 41.60 | -.92 |
| Flextrn | ... | 10.64 | -.30 |
| FLYi | ... | d.72 | -.03 |
| Foundry | ... | d8.31 | -.15 |
| FoxHollw n | ... | 29.98 | +1.41 |
| FmtrAir | ... | 9.65 | -.12 |
| **G-H-I** | | | |
| Garmin | .50 | 40.57 | -1.66 |
| Gemstar | ... | d3.93 | -.16 |
| GenProbe | ... | 50.49 | -1.57 |
| GeneLTc | ... | .40 | -.01 |
| Genta | ... | 1.08 | -.03 |
| Gentex | .68 | 32.73 | -.79 |
| Genzyme | ... | 59.19 | -1.56 |
| GileadSci s | ... | 36.74 | -.14 |
| **Glenayre** | ... | 2.16 | +.20 |
| Globlind | ... | 9.66 | -.46 |
| Google n | ... | 219.45 | -.33 |
| GrtrBay | .60f | 24.09 | -.30 |
| GuitarC | ... | 50.18 | -1.78 |
| Harmonic | ... | 5.60 | -.29 |
| **HeidrkStr** | ... | 26.61 | -5.06 |
| HotTopic | ... | 19.46 | +.02 |
| HumGen | ... | 10.10 | -.33 |
| HuntJB | .48 | 38.59 | -1.39 |
| HyperSolu | ... | 41.08 | -1.31 |
| IAC Interac | ... | 21.75 | -.14 |
| **Identix** | ... | 5.05 | -.35 |
| **Imax Cp** | ... | 7.78 | -1.10 |
| **Imclone** | ... | 32.11 | -1.79 |
| **InPhonic n** | ... | d15.40 | -5.56 |
| InfoSpce | ... | 32.07 | -.63 |
| Informat | ... | 7.88 | -.10 |
| Infosys s | 1.37e | 57.48 | +.88 |
| **Innovex** | ... | 3.35 | -.07 |
| Instinet | ... | 5.20 | -.03 |
| IntegCirc | ... | 17.76 | +.35 |
| IntgDv | ... | 10.64 | +.04 |
| **Intel** | .32 | 23.19 | -.32 |
| **Intellisync** | ... | 2.42 | -.15 |
| **InterDig** | ... | 16.25 | -.59 |
| **IntntSec** | ... | 19.15 | +1.48 |
| Intersect n | ... | 8.80 | +.05 |
| **Intersil** | .16 | 16.80 | +1.25 |
| **IntraLase n** | ... | 17.01 | +1.61 |
| Intuit | ... | 40.07 | -1.08 |
| Invitrogn | ... | 71.35 | -2.02 |
| Itron | ... | u36.27 | +1.69 |
| IvanhoeEn | ... | 2.35 | ... |
| **J-K-L** | | | |
| **JDS Uniph** | ... | 1.49 | -.16 |
| JetBlue | ... | 19.90 | +.17 |
| JnprNtw | ... | 22.37 | -.48 |
| KLA Tnc | .48 | 40.02 | -.36 |
| KeryxBio | ... | 13.98 | -.05 |
| KnghtTrd | ... | 8.47 | -.05 |
| **Komag** | ... | u23.83 | +1.23 |
| **Kronos** | ... | 38.81 | -10.36 |
| Kulicke | ... | 5.15 | +.02 |
| Kyphon | ... | 26.48 | +.97 |
| LamRsch | ... | 26.23 | -.75 |
| LamarAdv | ... | d36.86 | -1.49 |
| Level3 | ... | 1.79 | -.01 |
| LexarMd | ... | 4.62 | +.08 |
| LibMIntA n | 1.80t | 41.31 | -.45 |
| Lifecell | ... | u11.90 | +.02 |
| LifePtH | ... | 42.34 | +.15 |
| Ligand B lf | ... | 5.47 | -.13 |
| Lincare | ... | 42.19 | -.69 |
| LinearTch | .40 | 35.43 | -.32 |
| **M-N-O** | | | |
| MCI Inc n | 1.60 | u26.59 | -.11 |
| **MRV Cm** | ... | d1.80 | -1.23 |
| **Macrmdia** | ... | 38.84 | -.24 |
| **Martek** | ... | d32.49 | -27.59 |
| MarvellT s | ... | 33.24 | -.41 |
| MatrxaH s | ... | 27.83 | -.17 |
| Maxim | .80 | 37.17 | +.12 |
| McDataA | ... | d3.02 | -.10 |
| Medimun | ... | 25.40 | -.46 |
| Mercintr | ... | 41.53 | -1.11 |
| **MeritMed** | ... | 12.80 | -.24 |
| Micrel | ... | 8.35 | -.13 |
| **Microchp** | .28 | 27.92 | +2.39 |
| Micromse | ... | 5.06 | +.22 |
| Microsoft | .32a | 24.45 | -.54 |
| MicroStr | ... | 57.00 | +1.05 |
| MillPhar | ... | 8.74 | -.35 |
| Mindspeed | ... | d1.36 | +.05 |
| MnstrWw | ... | 23.39 | -1.11 |
| **MultimGm** | ... | 7.55 | +.84 |
| **NETgear** | ... | 12.96 | -1.57 |
| Nasd100Tr | .38e | 34.75 | -.35 |
| Nasdaq n | ... | u15.00 | +.59 |
| NatInstru | .20 | 21.75 | -.39 |
| Netease | ... | 49.84 | +.19 |
| NetwkAp | ... | 26.37 | -.51 |
| NextelC | ... | 28.53 | -.46 |
| NextlPrt | ... | u23.43 | +.28 |
| NorTrst | .84 | 44.24 | -1.07 |
| NwstAirl | ... | 5.05 | -.05 |
| **NvtlWrls** | ... | 9.21 | -.63 |
| Novell | ... | 5.91 | -.11 |
| Novlus | ... | 23.66 | -.21 |
| Nvidia | ... | 21.70 | +.07 |
| OSI Phrm | ... | 47.30 | -1.75 |
| OhioCas | ... | 23.04 | -.09 |
| OmniVisn | ... | 14.16 | -.35 |
| **OnSmcnd** | ... | 3.35 | +.35 |
| **OnyxPh** | ... | 31.19 | -2.27 |
| OpnwvSy | ... | 13.40 | +.49 |
| **OptionCr s** | .05 | 13.94 | -.06 |
| Oracle | ... | 11.62 | -.28 |
| **P-Q-R** | | | |
| PEC Sol | ... | 15.30 | -.02 |
| PMC Sra | ... | 8.05 | -.18 |
| Paccar | .84f | 66.81 | -.46 |
| PacSunwr | ... | 22.85 | -1.03 |
| PanASlv | ... | 13.89 | -.09 |
| **ParPet** | ... | 7.81 | -.19 |
| ParmTc | ... | 5.16 | -.21 |
| Patterson s | ... | 50.07 | -.54 |
| PattUTI s | .16f | 23.75 | -.88 |
| Paychex | .52 | 30.42 | -.42 |
| PrinNGm s | ... | 30.77 | -.05 |
| **PeoplSup n** | ... | 9.09 | +.54 |
| PetsMart | .12 | 26.23 | -.07 |
| Pharmion | ... | 24.19 | +1.13 |
| **PinnSyst** | ... | 4.55 | -.26 |
| **Plexus** | ... | 11.72 | +1.30 |
| PlugPower | ... | 5.62 | -.06 |
| Polycom | ... | 15.31 | -.37 |
| Powrwav | ... | 7.46 | -.03 |
| **PrmEgy** | ... | 20.76 | ... |
| PrimusT | ... | 1.28 | -.06 |
| ProtDsg | ... | 17.80 | -.23 |
| QLT | ... | d10.57 | -.29 |
| **Qlogic** | ... | 33.13 | -1.78 |
| Qualcom s | .36f | 34.84 | -.51 |
| QuestSftw | ... | 11.81 | +.14 |
| RF MicD | ... | d3.86 | -.17 |
| RSA Sec | ... | 10.75 | +.05 |
| RedHat | ... | 11.03 | -.21 |
| RschMot s | ... | 63.60 | -1.26 |
| **S-T-U** | | | |
| **SFBC s** | ... | 30.21 | -1.94 |
| Safeco | .88 | 51.67 | +.17 |
| **SanderFm** | .40a | 36.26 | -.42 |
| SanDisk | ... | 24.47 | -.58 |
| **Sanmina** | ... | d3.79 | -.71 |
| Sapient | ... | 6.29 | -.41 |
| Schnitzer | .07 | 24.09 | -1.10 |
| SciGames | ... | 21.40 | -.72 |
| SearsHldgs | ... | 134.88 | +.53 |
| Sepracor | ... | 60.63 | -.37 |
| **Serolog** | ... | 22.06 | -1.77 |
| **Shop.com n** | ... | d13.38 | -1.96 |
| ShuffIMst s | ... | 25.31 | +.66 |
| SiebelSys | ... | 8.59 | -.09 |
| SigmaTel | ... | 25.80 | +.22 |
| Silcnlmg | ... | 9.78 | -.23 |
| SilcnLab | ... | 25.19 | -.18 |
| **Sina** | ... | 27.69 | +1.61 |
| SinusS | ... | 4.73 | +.06 |
| SkywksSol | ... | 5.18 | -.10 |
| SmurfStne | ... | 13.06 | -.53 |
| Sohu.cm | ... | 17.20 | -.11 |
| **Sonus n** | ... | d3.37 | -.47 |
| Staples s | .17 | 19.07 | -.50 |
| Starbucks | ... | 48.56 | +2.15 |
| StlDyna | .40 | 27.27 | -.40 |
| Stncycle | ... | 47.77 | -.24 |
| StoltOffsh | ... | 7.36 | -.36 |
| SunMicro | ... | 3.44 | -.10 |
| SupTech | ... | .44 | +.01 |
| SupportSft | ... | d4.59 | -.12 |
| Sycamre | ... | 3.35 | -.10 |
| Symantec s | ... | 18.51 | +.01 |
| Synaptics | ... | 18.32 | -.42 |
| Synopsys | ... | 16.53 | -.37 |
| **TalkAmer** | ... | 8.56 | +.60 |
| TASER s | ... | 8.81 | -.35 |
| Tellabs | ... | 7.52 | -.20 |
| **TesseraT** | ... | 25.60 | -1.38 |
| TetraTc | ... | d10.88 | -.38 |
| TevaPh s | .22e | 30.80 | -.13 |
| Thoratc | ... | 13.11 | -.13 |
| 3Com | ... | 3.26 | +.01 |
| TibcoSft | ... | 7.12 | -.12 |
| TiVo Inc | ... | 5.57 | -.24 |
| **Trnsmeta** | ... | .69 | -.05 |
| **Tweeter** | ... | d4.00 | -.90 |
| UCBH Hd s | .10 | 15.36 | -.01 |
| USF Corp | .37 | 42.25 | +.12 |
| UTStrcm | ... | d9.60 | -.32 |
| **UBWV** | 1.04 | 30.00 | -.47 |
| **UtdSurg** | ... | 43.81 | -3.01 |
| UtdGlblCm | ... | 8.95 | -.04 |
| UrbnOut s | ... | 44.70 | -.83 |
| **V-W-X-Y-Z** | | | |
| VCA Ant s | ... | u23.68 | +.19 |
| ValueClick | ... | 10.18 | -.22 |
| **Varian** | ... | 33.91 | -2.75 |
| Verisign | ... | 27.05 | -.86 |
| Veritas | ... | 20.21 | +.15 |
| Vignette | ... | 1.14 | -.03 |
| Vitesse | ... | d2.01 | -.04 |
| WebMD | ... | 9.01 | -.05 |
| **WstMar** | ... | d16.73 | -2.67 |
| **WetSeal** | ... | 3.70 | +.23 |
| Wynn | ... | 53.50 | -1.19 |
| XM Sat | ... | 27.25 | -1.10 |
| XcyteTh | ... | .94 | -.01 |
| Xilinx | .28f | 26.79 | -.24 |
| Yahoo s | ... | 34.33 | -.62 |
| YellowRd | ... | 48.36 | -.23 |

## AMERICAN STOCK EXCHANGE

| Name | Div | Last | Chg |
|---|---|---|---|
| **AXS-One** | ... | 1.96 | -.53 |
| AbdAsPac | .42 | 6.21 | +.02 |
| Abraxas | ... | 2.30 | -.15 |
| **Adventrx** | ... | 2.55 | +.13 |
| ApexSilv | ... | d13.07 | -.52 |
| ApolloG g | ... | .39 | -.02 |
| **AvanirPh** | ... | 2.90 | +.25 |
| **Avitar** | ... | .08 | -.01 |
| Axesstel n | ... | 3.35 | +.09 |
| **Baldw** | ... | 2.74 | +.39 |
| BemaGold | ... | 2.06 | +.03 |
| BiotechT | .04e | 153.25 | -2.65 |
| **CalypteB n** | ... | .20 | -.02 |
| CanArgo | ... | .78 | +.01 |
| CapRock | ... | d22.00 | -.85 |
| CFCda g | .01 | 5.29 | -.11 |
| **Cheniere s** | ... | 28.67 | -2.47 |
| Crystallx g | ... | 3.66 | +.01 |
| **DHB Inds** | ... | d6.74 | -.40 |
| DJIA Diam | 2.03e | 100.52 | -1.35 |
| **DSL.net h** | ... | .10 | -.01 |
| DanlHd | ... | 14.38 | -.63 |
| **DesertS gn** | ... | 1.23 | -.11 |
| EagleBbnd | ... | .23 | -.01 |
| EldorGld g | ... | 2.35 | +.02 |
| **ExcelM** | ... | 14.70 | -.85 |
| GascoEn n | ... | 3.47 | -.10 |
| GoldStr g | ... | d2.42 | -.02 |
| GreyWolf | ... | 5.96 | -.25 |
| Harken | ... | .42 | -.01 |
| ING GRE | 1.26 | 14.86 | -.08 |
| ISCO Intl | ... | .29 | ... |
| iShBrazil | .46e | 21.60 | -.98 |
| iShJapan | .04e | 10.07 | -.11 |
| iSh Kor | .10e | 30.39 | -.56 |
| iShMexico | .28e | 23.20 | -.80 |
| iShTaiwan | .08e | 11.28 | +.12 |
| iShSP500 | 2.45e | 114.07 | -1.50 |
| iShEmMkt | 2.41e | 196.30 | -3.18 |
| iShSPBaV | 1.25e | 58.90 | -.70 |
| iSh20 TB | 4.01e | 92.60 | +.68 |
| iSh EAFE | 2.41e | 153.83 | -2.10 |
| iShNqBio | ... | 63.00 | -1.56 |
| iShR1000V | 1.54e | 63.77 | -.96 |
| iShR1000G | .57e | 45.60 | -.43 |
| iShR2000G | .22e | 58.22 | -1.43 |
| iShRs2000 | 1.53e | 113.75 | -2.98 |
| iShREst | 5.12e | 117.09 | -.57 |
| iShSPSml | 1.47e | 148.80 | -3.39 |
| iMergent n | ... | 10.70 | -.30 |
| **Intermix n** | ... | 3.97 | -.83 |
| IntrNAP | ... | d.43 | +.01 |
| IntntHTr | ... | 52.03 | -.25 |
| InterOil gn | ... | 25.40 | -.83 |
| Investools | ... | 4.27 | -.09 |
| Isolagen | ... | 4.70 | +.15 |
| **IvaxCp s** | ... | 18.91 | +1.36 |
| KFX Inc | ... | 10.56 | -.53 |
| **Miramar** | ... | .87 | -.12 |
| Nabors | ... | 53.91 | -1.55 |
| NatGsSvcs | ... | 9.94 | -.08 |
| NOrion g | ... | 2.30 | -.09 |
| NthgtM g | ... | d1.16 | -.03 |
| NutriSys n | ... | 9.78 | +.36 |
| **O2Diesel n** | ... | 1.55 | -.21 |
| OilSvHT | .48e | 89.32 | -1.46 |
| PainCare | ... | 4.00 | -.17 |
| **Palatin** | ... | d1.80 | -.14 |
| **PaxsnC** | ... | .87 | -.12 |
| PetrofdE g | 1.92 | 14.17 | -.11 |
| PhmHTr | 1.68e | 73.75 | -.66 |
| PionDrll | ... | 13.20 | -.62 |
| ProvET g | 1.44 | 9.72 | -.02 |
| RegBkHT | 4.48e | 131.73 | -1.26 |
| RetailHT | 3.85e | 87.44 | -.95 |
| **Rewards** | ... | 4.66 | +.45 |
| SemiHTr | .18e | 30.78 | -.15 |
| **SmithWes** | ... | u2.86 | +.19 |
| SPDR | 2.26e | 114.20 | -1.45 |
| SP Mid | 1.04e | 114.82 | -1.78 |
| SP Matls | .52e | 27.33 | -.22 |
| SP HlthC | .37e | 30.45 | -.15 |
| SP CnSt | .37e | 22.72 | -.05 |
| SP Consum | .24e | 30.98 | -.46 |
| SP Engy | .53e | 40.03 | -.82 |
| SP Fncl | .65e | 28.01 | -.31 |
| SP Inds | .42e | 28.98 | -.32 |
| SP Tech | .42e | 18.70 | -.19 |
| SP Util | .90e | 29.63 | -.13 |
| Taseko n | ... | 1.20 | +.01 |
| Telkonet | ... | 3.07 | -.08 |
| Terremark | ... | .59 | -.02 |
| **Tippery** | ... | 3.98 | +.18 |
| **TransGlb** | ... | 5.44 | -.32 |
| Transmont | ... | 7.06 | ... |
| **TurboCh rs** | ... | 11.00 | -.97 |
| UltraPt g | ... | 48.07 | -1.04 |
| UtilHTr | 3.61e | 104.96 | -.28 |
| VaalcoE n | ... | 3.55 | -.05 |
| **Wyndham** | ... | .98 | +.05 |

## MUTUAL FUNDS

| Name | Sell | Chg |
|---|---|---|
| **AARP Invst:** | | |
| GNMA | 15.08 | +.03 |
| Global | 25.74 | -.26 |
| GthInc | 20.59 | -.19 |
| MgdMuni | 9.19 | +.02 |
| **ABN AMRO Funds:** | | |
| GrwthN | 20.94 | -.18 |
| **AIM Investments A:** | | |
| Agrsv p | 9.60 | -.12 |
| BasValA p | 30.88 | -.43 |
| ChartA p | 12.32 | -.06 |
| Const p | 21.01 | -.22 |
| IntlGrow | 19.46 | -.22 |
| MdCpCEq | 27.60 | -.26 |
| PremEqty | 9.41 | -.07 |
| SmCGA p | 25.38 | -.42 |
| Sumtl | 10.28 | -.15 |
| WeingA p | 12.08 | -.11 |
| **AIM Investments B:** | | |
| BasVlB t | 29.10 | -.40 |
| PremEqty | 8.71 | -.06 |
| **AIM Investor Cl:** | | |
| Dynm | 15.31 | -.30 |
| **AIM/INVESCO Invstr:** | | |
| CoreStk | 9.98 | -.10 |
| **AMF Funds:** | | |
| AdjMtg | 9.79 | +.01 |
| **AllianceBern A:** | | |
| GrIncA p | 3.56 | -.04 |
| **AllianceBern B:** | | |
| GrIncB p | 3.50 | -.04 |
| LgCpGrB t | 15.02 | -.11 |
| **Allianz Funds A:** | | |
| SmCpV A | 27.78 | -.50 |
| RenaisA | 23.30 | -.36 |
| **Allianz Funds C:** | | |
| RenaisC t | 21.75 | -.34 |
| **Amer Century Inv:** | | |
| EqGrol n | 21.10 | -.28 |
| EqInc n | 7.82 | -.06 |
| GNMAI n | 10.40 | +.01 |
| Gift n | 14.49 | -.28 |
| GrowthI n | 18.51 | -.20 |
| HeritageI n | 11.28 | -.20 |
| IncGro n | 29.18 | -.33 |
| IntDisc r n | 12.68 | -.14 |
| IntlGrol n | 8.74 | -.02 |
| SelectI n | 34.95 | -.40 |
| StrMod n | 6.52 | -.04 |
| Ultra n | 26.98 | -.32 |
| ValueInv n | 7.04 | -.06 |
| Vista n | 13.51 | -.24 |
| **Amer Express A:** | | |
| DEI | 10.62 | -.12 |
| DivrBd | 4.87 | +.01 |
| Growth | 25.60 | -.23 |
| HiYldBd | 2.84 | -.01 |
| HiYld | 4.46 | +.01 |
| NwD | 22.28 | -.24 |
| Stock p | 18.38 | -.19 |
| **Amer Express B:** | | |
| NwD t | 21.07 | -.22 |
| **Amer Express Y:** | | |
| NwD n | 22.39 | -.24 |
| **American Funds A:** | | |
| AmcpA p | 17.25 | -.15 |
| AMutlA p | 25.42 | -.19 |
| BalA p | 17.38 | -.09 |
| BondA p | 13.44 | +.02 |
| CapIBA p | 51.45 | -.14 |
| CapWA p | 19.66 | -.02 |
| CapWGA p | 32.65 | -.49 |
| EupacA p | 34.52 | -.63 |
| FdInvA p | 30.68 | -.30 |
| GovtA p | 13.69 | +.04 |
| GwthA p | 26.03 | -.25 |
| HI TrA p | 12.03 | -.03 |
| IncoA p | 17.88 | -.08 |
| IntBdA p | 13.65 | +.03 |
| ICAA p | 29.45 | -.22 |
| NEcoA p | 19.34 | -.22 |
| N PerA p | 26.09 | -.41 |
| NwWrldA | 31.95 | -.44 |
| SmCpA p | 29.76 | -.51 |
| TxExA p | 12.52 | +.02 |
| WshA p | 29.47 | -.27 |
| **American Funds B:** | | |
| BalB t | 17.32 | -.09 |
| BondB t | 13.44 | +.02 |
| CapBB t | 51.45 | -.14 |
| CpWGrB t | 32.50 | -.50 |
| GrwthB t | 25.25 | -.23 |
| IncoB t | 17.79 | -.08 |
| ICAB t | 29.33 | -.21 |
| WashB t | 29.31 | -.27 |
| AmrstckMF | 38.81 | -.31 |
| **Ariel Mutual Fds:** | | |
| Apprec | 45.07 | -.39 |
| Ariel | 51.23 | -.80 |
| **Artisan Funds:** | | |
| Intl | 21.26 | -.23 |
| MidCap | 27.52 | -.38 |
| SmCap | 15.00 | -.28 |
| SCapVal | 16.64 | -.31 |
| **Baron Funds:** | | |
| Asset | 49.39 | -.87 |
| Growth | 43.03 | -.92 |
| SmCap | 21.12 | -.32 |
| **Bernstein Fds:** | | |
| IntDur | 13.35 | +.02 |
| DivMu | 14.16 | +.02 |
| TxMgIntV | 21.59 | -.21 |
| IntVal2 | 20.29 | -.20 |
| EmMkts | 34.40 | -.79 |
| **BlackRock A:** | | |
| AuroraA | 37.09 | -.55 |
| **BlackRock Fds Blrk:** | | |
| CoreBlrk | 9.73 | +.02 |
| **Brandywine Fds:** | | |
| Brndywn n | 25.64 | -.45 |
| **Buffalo Funds:** | | |
| SmCap | 25.16 | -.40 |
| **Calamos Funds:** | | |
| Gr&IncC t | 28.08 | -.25 |
| Gr&IncA p | 27.91 | -.25 |
| GrwthA p | 46.59 | -.74 |
| GrowthC t | 44.79 | -.71 |
| **Calvert Group:** | | |
| Inco p | 16.96 | +.03 |
| **Causeway Intl:** | | |
| Institutnl r | ... | ... |
| Clipper | 85.48 | -.79 |
| **Cohen & Steers:** | | |
| RltyShrs | 67.04 | -.36 |
| **Columbia Class A:** | | |
| Acorn t | 24.37 | -.40 |
| TxEA p | 13.72 | +.05 |
| **Columbia Class Z:** | | |
| AcornZ | 24.88 | -.42 |
| AcornIntZ | 28.88 | -.31 |
| **Davis Funds A:** | | |
| NYVen A | 29.87 | -.27 |
| **Davis Funds B:** | | |
| NYVen B | 28.60 | -.25 |
| **Davis Funds C & Y:** | | |
| NYVenY | 30.23 | -.27 |
| NYVen C | 28.78 | -.26 |
| **Del-Pooled Trust:** | | |
| IntlEq | 18.75 | -.12 |
| **Dimensional Fds:** | | |
| IntSmVa n | 16.00 | -.17 |
| USLgCo n | 33.57 | -.37 |
| USLgVa n | 19.18 | -.19 |
| US Micro n | 13.18 | -.25 |
| US Small n | 17.31 | -.36 |
| US SmVa | 24.05 | -.49 |
| IntlSmCo n | 14.60 | -.15 |
| Fxd n | 10.18 | ... |
| IntVa n | 15.74 | -.17 |
| TM USSV | 21.33 | -.42 |
| 2YGlFxd n | 9.90 | +.01 |
| **Dodge&Cox:** | | |
| Balanced | 77.08 | -.33 |
| Income | 12.76 | +.02 |
| IntlStk | 30.06 | -.20 |
| Stock | 124.56 | -.96 |
| **Dreyfus:** | | |
| Aprec | 37.86 | -.43 |
| BscS&P | 23.84 | -.27 |
| Dreyf | 9.61 | -.12 |
| DryMid r | 24.84 | -.33 |
| Dr500In t | 33.41 | -.37 |
| MunBd r | 11.90 | +.03 |
| **Eaton Vance Cl A:** | | |
| NatlMun | 11.18 | +.02 |
| **Eaton Vance Cl B:** | | |
| TMG1.1 t | 20.20 | -.21 |
| **Evergreen A:** | | |
| AstAll p | 13.28 | -.07 |
| **Evergreen C:** | | |
| AdjRateC t | 9.35 | ... |
| AstAllC t | 12.92 | -.06 |
| **Evergreen I:** | | |
| CorBdI | 10.68 | +.03 |
| AdjRateI | 9.35 | ... |
| IntlEqI | 8.83 | -.03 |
| LgCpEqI | 14.25 | -.17 |
| StrGroI | 24.68 | -.22 |
| **Excelsior Funds:** | | |
| ValRestr | 39.43 | -.55 |
| **FPA Funds:** | | |
| Capit | 38.85 | -.51 |
| NwInc | 11.09 | ... |
| **Federated A:** | | |
| AmLdrA | 23.71 | -.24 |
| CapApA | 24.03 | -.27 |
| KaufmA p | 4.88 | -.05 |
| **Federated B:** | | |
| ALdrB t | 23.76 | -.23 |
| **Federated Instl:** | | |
| Kaufmn | 4.88 | -.06 |
| **Fidelity Advisor A:** | | |
| DivIntlA r | 18.05 | -.18 |
| MdCpA p | 22.06 | -.35 |
| **Fidelity Advisor I:** | | |
| DivIntl n | 18.26 | -.19 |
| EqGrI n | 44.55 | -.44 |
| EqInI n | 27.18 | -.36 |
| **Fidelity Advisor T:** | | |
| DivIntT p | 17.91 | -.19 |
| DivGrT p | 10.86 | -.12 |
| EqGrT p | 42.31 | -.42 |
| EqInT | 26.86 | -.36 |
| GrOppT | 28.69 | -.31 |
| MidCpT p | 22.22 | -.35 |
| **Fidelity Freedom:** | | |
| FF2000 n | 11.98 | -.02 |
| FF2010 n | 13.29 | -.06 |
| FF2020 n | 13.41 | -.10 |
| FF2030 n | 13.43 | -.12 |
| FF2040 n | 7.85 | -.08 |
| Income n | 11.17 | -.01 |
| **Fidelity Invest:** | | |
| AggrGr r n | 14.87 | -.18 |
| AMgr n | 15.54 | -.08 |
| AMgrGr n | 14.01 | -.12 |
| AMgrIn n | 12.40 | -.05 |
| Balanc n | 17.13 | -.14 |
| BlueChGr n | 38.84 | -.39 |
| CapAp n | 23.50 | -.39 |
| CpInc r n | 8.16 | -.03 |
| Contra n | 54.69 | -.62 |
| CnvSc n | 19.95 | -.19 |
| DestI | 11.92 | -.13 |
| DestII | 10.71 | -.09 |
| DisEq n | 24.34 | -.32 |
| DivIntl n | 27.84 | -.25 |
| DivGth n | 26.45 | -.28 |
| Eq Inc n | 49.26 | -.51 |
| EQII n | 22.38 | -.25 |
| Europe | 33.78 | -.36 |
| Export n | 18.60 | -.21 |
| Fidel n | 28.51 | -.30 |
| FltRateHi r n | 9.94 | ... |
| GNMA n | 11.08 | +.02 |
| GovtInc n | 10.25 | +.03 |
| GroCo n | 51.44 | -.71 |
| GroInc n | 36.30 | -.35 |
| HighInc r n | 8.67 | -.03 |
| Indepn n | 16.29 | -.31 |
| IntProBd n | 11.53 | +.07 |
| IntBd n | 10.44 | +.02 |
| IntlDisc n | 27.39 | -.23 |
| IntlSCp r n | 24.12 | -.30 |
| InvGB n | 7.52 | +.02 |
| LevCoStk n | 22.40 | -.46 |
| LowP r n | 37.66 | -.75 |
| Magelln n | 97.93 | -1.18 |
| MidCap n | 21.43 | -.29 |
| MtgSec n | 11.22 | +.02 |
| NwMill n | 27.95 | -.48 |
| OTC n | 31.10 | -.39 |
| Ovrsea n | 33.30 | -.39 |
| Puritn n | 18.23 | -.11 |
| RealE n | 28.73 | -.20 |
| STBF n | 8.93 | +.01 |
| SmllCpS r n | 16.58 | -.27 |
| StratInc n | 10.46 | ... |
| USBI n | 11.06 | +.03 |
| Value n | 68.90 | -.69 |
| **Fidelity Selects:** | | |
| Biotch n | 51.06 | -1.04 |
| Electr n | 35.33 | -.22 |
| Health n | 129.71 | -1.15 |
| Leisr n | 68.43 | -.99 |
| Tech n | 52.89 | -.39 |
| Trans n | 37.66 | -.48 |
| UtilGr n | 39.99 | -.20 |
| **Fidelity Spartan:** | | |
| CA Mun n | 12.57 | +.03 |
| EqIdx n | 40.48 | -.46 |
| ExtMkIn n | 29.49 | -.43 |
| 500In r n | 79.07 | -.89 |
| IntmMu n | 10.10 | +.02 |
| InvGrBd n | 10.63 | +.02 |
| MA Mun n | 12.16 | +.03 |
| MuniInc n | 13.08 | +.03 |
| NY Mun n | 13.04 | +.02 |
| StIntMu n | 10.28 | +.01 |
| TotMktIn n | 31.17 | -.38 |
| **First Amer Fds Y:** | | |
| CoreBd | 11.25 | +.02 |
| EqIdxI p | 21.39 | -.24 |
| **First Eagle:** | | |
| GlblA | 38.73 | -.13 |
| OverseasA | 22.08 | -.04 |
| **Frank/Temp Frnk A:** | | |
| AGE A p | 2.06 | -.01 |
| AgrGrA p | 13.31 | -.15 |
| BalInv p | 55.39 | -.55 |
| CalInsA p | 12.77 | +.03 |
| CalTFA p | 7.36 | +.02 |
| CvtScA p | 15.22 | -.11 |
| FedTFA p | 12.22 | +.02 |
| FlxCpGrA | 35.05 | -.39 |
| FLTFA p | 12.03 | +.02 |
| FoundAl p | 11.86 | -.05 |
| GlHlthA p | 20.09 | -.14 |
| GrwthA p | 32.02 | -.32 |
| HYTFA p | 10.87 | +.02 |
| IncomA p | 2.38 | -.01 |
| InsTFA p | 12.43 | +.02 |
| NYTFA p | 11.97 | +.02 |
| RisDvA p | 30.31 | -.35 |
| SMCpGrA | 31.12 | -.30 |
| USGovA p | 6.62 | +.01 |
| UtilsA p | 11.33 | -.05 |
| **Frank/Tmp Frnk Adv:** | | |
| IncmeAd | 2.37 | -.01 |
| **Frank/Temp Frnk B:** | | |
| IncomeB t | 2.37 | -.02 |
| **Frank/Temp Frnk C:** | | |
| IncomC t | 2.39 | -.02 |
| **Frank/Temp Mtl A&B:** | | |
| BeacnA | 15.66 | -.06 |
| DiscA | 23.98 | -.09 |
| SharesA | 22.60 | -.08 |
| **Frank/Temp Mtl C:** | | |
| BeacnC t | 15.52 | -.07 |
| SharesC t | 22.38 | -.07 |
| **Frank/Temp Temp A:** | | |
| DvMktA p | 18.26 | -.22 |
| ForgnA p | 11.96 | -.04 |
| GrwthA p | 22.38 | -.12 |
| WorldA p | 17.34 | -.10 |
| **Frank/Temp Tmp Adv:** | | |
| GrthAv | 22.41 | -.12 |
| **Frank/Temp Tmp B&C:** | | |
| ForgnC p | 11.80 | -.04 |
| GrwthC p | 21.90 | -.12 |
| **GE Elfun S&S:** | | |
| S&S Inc | 11.45 | +.02 |
| S&S PM | 43.12 | -.43 |
| TaxEx | 11.93 | +.02 |
| Trusts | 51.40 | -.44 |
| **GMO Trust III:** | | |
| EmMkr | 17.20 | -.37 |
| For | 14.36 | -.12 |
| IntlGrwth | 25.98 | -.24 |
| IntlntrVl | 27.80 | -.19 |
| US Core | 13.31 | -.15 |
| **GMO Trust IV:** | | |
| EmCnDt | 11.04 | ... |
| EmrMkt | 17.17 | -.36 |
| IntlintrVl | 27.79 | -.19 |
| **GMO Trust VI:** | | |
| EmMkVl r | 17.18 | -.36 |
| USCorVl | 13.29 | -.15 |
| **Gabelli Funds:** | | |
| Asset | 39.92 | -.44 |
| **Gartmore Fds Instl:** | | |
| S&P500Ins | 9.86 | -.11 |
| **Gateway Funds:** | | |
| Gateway | 24.17 | -.12 |
| **Glenmede Funds:** | | |
| Intl | 17.88 | -.16 |
| **Goldman Sachs A:** | | |
| CoreEqA | 26.57 | -.31 |
| CoreGrA | 11.43 | -.12 |
| HYMuA p | 11.13 | +.03 |
| LrgeCVA | 12.44 | -.18 |
| MdCVA p | 32.49 | -.43 |
| SmCapA | 37.96 | -.62 |
| **Goldman Sachs Inst:** | | |
| HYMuni | 11.13 | +.02 |
| **Harbor Funds:** | | |
| Bond | 11.89 | +.02 |
| CapApInst | 26.56 | -.23 |
| Intl r | 41.28 | -.62 |
| **Hartford Fds A:** | | |
| AdvrsA p | 14.57 | -.11 |
| CpAppA p | 32.05 | -.40 |
| DivGthA p | 18.06 | -.17 |
| MidCpA p | 23.23 | -.31 |
| **Hartford Fds B:** | | |
| CpAppB p n | 29.87 | -.37 |
| **Hartford Fds C:** | | |
| CapApC t | 29.95 | -.37 |
| **Hartford HLS IA:** | | |
| Bond | 12.07 | +.03 |
| CapApp | 50.00 | -.66 |
| Div&Gr | 19.98 | -.19 |
| Advisers | 22.41 | -.15 |
| Stock | 43.63 | -.51 |
| Index | 30.47 | -.35 |
| MidCap | 27.26 | -.36 |
| **Hartford HLS IB:** | | |
| Advisors p | 22.51 | -.16 |
| CapApp p | 49.73 | -.65 |
| Div&Gro p | 19.90 | -.19 |
| **Heartland Fds:** | | |
| Value | 43.88 | -.57 |
| **Homestead Funds:** | | |
| Value | 23.87 | -.24 |
| **Hotchkis & Wiley:** | | |
| LgCpVlA p | 21.65 | -.18 |
| MidCpVal | 26.10 | -.29 |
| HussmnStrGr | 15.59 | +.01 |
| ICM SmCo n | 33.24 | -.57 |
| **ING Funds Cl A:** | | |
| IntlValA p | 16.63 | -.17 |
| **JPMorgan A Class:** | | |
| MCpVal p | 21.69 | -.20 |
| **JP Morgan Instl:** | | |
| MdCpVal n | 21.97 | -.20 |
| **JPMorgan Select:** | | |
| IntEq n | 28.69 | -.23 |
| USEquity n | 10.26 | -.10 |
| **JPMorgan Sel Cls:** | | |
| CoreBd n | 10.87 | +.03 |
| IntmTFBd n | 10.85 | +.02 |
| **Janus:** | | |
| Balanced | 20.53 | -.14 |
| Contrarian | 12.30 | -.17 |
| Enterpr n | 34.81 | -.48 |
| Fund n | 22.89 | -.23 |
| GrInc | 30.52 | -.35 |
| Mercury | 19.99 | -.19 |
| MdCpVal | 21.23 | -.24 |
| Olympus n | 26.75 | -.36 |
| Ovrseas r | 23.26 | -.42 |
| SCVInv | 28.30 | -.35 |
| Twenty | 40.86 | -.32 |
| WrldW r | 39.29 | -.50 |
| **Janus Aspen Instl:** | | |
| Balanced | 23.66 | -.17 |
| WrldwGr | 25.48 | -.29 |
| **JennisonDryden A:** | | |
| BlendA | 14.46 | -.14 |
| UtilityA | 12.20 | -.12 |
| Jensen | 23.51 | -.21 |
| **John Hancock A:** | | |
| ClassicVl p | 21.93 | -.21 |
| LgCpEqA | 14.67 | -.16 |
| RgBkA | 39.51 | -.34 |
| **Julius Baer Funds:** | | |
| IntlEqA | 30.51 | -.31 |
| IntlEq I r | 31.05 | -.32 |
| **LKCM Funds:** | | |
| SCpEqIn | 20.04 | -.31 |
| **Laudus Funds:** | | |
| SCMstrl | 12.02 | -.24 |
| **Lazard Instl:** | | |
| IntlEqIns | 12.38 | -.09 |
| **Legg Mason: Fd** | | |
| OpporTr t | 13.63 | -.17 |
| SplInv p | 42.55 | -.35 |
| ValTr p | 59.21 | -.58 |
| **Legg Mason Instl:** | | |
| ValTrInst | 64.75 | -.64 |
| **Longleaf Partners:** | | |
| Partners | 29.45 | -.26 |
| Intl | 14.94 | -.26 |
| SmCap | 29.19 | -.61 |
| **Loomis Sayles:** | | |
| LSBondI | 13.49 | ... |
| **Lord Abbett A:** | | |
| AffilA p | 13.91 | -.15 |
| AllValA | 11.25 | -.16 |
| BdDebA p | 7.77 | -.02 |
| MidCpA p | 20.80 | -.25 |
| TFTXA p | 10.29 | +.02 |
| **Lord Abbett B:** | | |
| AffilB p | 13.94 | -.15 |
| BdDbB p | 7.77 | -.02 |
| **Lord Abbett C:** | | |
| AffilC p | 13.91 | -.16 |
| BdDbC p | 7.78 | -.02 |
| **MFS Funds A:** | | |
| MITA p | 16.45 | -.12 |
| MIGA p | 11.46 | -.11 |
| EmGA p | 29.03 | -.35 |
| IntNwDA p | 20.78 | -.28 |
| RschA p | 19.04 | -.22 |
| TotRA p | 15.53 | -.09 |
| ValueA p | 22.58 | -.18 |
| **MFS Funds B:** | | |
| MA ITB | 16.08 | -.12 |
| CapOpB | 11.41 | -.15 |
| MIGB | 10.52 | -.09 |
| StValB t | 14.71 | -.26 |
| TotRB t | 15.52 | -.09 |
| **MFS Funds C:** | | |
| TotRC t | 15.58 | -.09 |
| **MainStay Funds B:** | | |
| HYldBB t | 6.22 | -.01 |
| **Mairs & Power:** | | |
| Growth | 66.65 | -.58 |
| **Managers Funds:** | | |
| SpclEq n | 80.95 | -1.58 |
| Bond n | 24.31 | +.03 |
| **Marsico Funds:** | | |
| Focus p | 15.57 | -.16 |
| Grow p | 16.51 | -.18 |
| **Mellon Funds:** | | |
| IntlFd | 15.24 | -.07 |
| LgCpStk | 9.06 | -.10 |
| MergerFd | 15.25 | -.04 |
| **Meridian Funds:** | | |
| Growth | 33.41 | -.53 |
| Value | 35.46 | -.42 |
| **Merrill Lynch A:** | | |
| BaVlA p | 29.98 | -.33 |
| FdGrA p | 16.40 | -.16 |
| GlAlA p | 16.24 | -.12 |
| **Merrill Lynch B:** | | |
| GlAlB t | 15.91 | -.11 |
| **Merrill Lynch C:** | | |
| GlAlC t | 15.47 | -.11 |
| **Merrill Lynch I:** | | |
| BalCapI | 25.92 | -.12 |
| BaVlI | 30.12 | -.33 |
| FundlGl | 16.77 | -.16 |
| GlAlI t | 16.29 | -.12 |
| S&P500 | 14.07 | -.16 |
| MontagGr I | 21.86 | -.24 |
| **Morgan Stanley B:** | | |
| AmOppB | 21.05 | -.19 |
| DivGtB | 35.42 | -.35 |
| EqWtdB | 34.69 | -.43 |
| USGvtB | 9.17 | +.01 |
| **MorganStanley Inst:** | | |
| CrPlFInst n | 11.57 | +.02 |
| IntlSCpA n | 25.06 | -.25 |
| IntlEq n | 20.58 | -.08 |
| Muhlenk | 73.98 | -1.21 |
| **Mutual Series:** | | |
| BeacnZ | 15.74 | -.06 |
| DiscZ | 24.20 | -.09 |
| QualfdZ | 19.10 | -.09 |
| SharesZ | 22.73 | -.08 |
| **Nations Funds Inv B:** | | |
| GvtSB t | 10.60 | +.03 |
| **Nations Funds Pri A:** | | |
| BdFdPrA n | 9.91 | +.02 |
| IntMPA n | 10.20 | +.02 |
| IntVlPrA n | 21.73 | -.14 |
| LgCpIdPA n | 22.12 | -.25 |
| MdCpIPA n | 10.44 | -.13 |
| **Neuberger&Berm Inv:** | | |
| Genesis | 29.40 | -.49 |
| GenesInst | 40.28 | -.67 |
| Guard | 15.63 | -.14 |
| Partner | 24.29 | -.44 |
| **Neuberger&Berm Tr:** | | |
| Genesis | 42.04 | -.70 |
| **Nicholas Group:** | | |
| Nich n | 58.86 | -.35 |
| **Northeast Investors:** | | |
| Trust | 7.61 | -.03 |
| **Nuveen Cl A:** | | |
| LrgCpV p | 24.55 | -.30 |
| **Nuveen Cl R:** | | |
| IntDMBd | 9.11 | +.02 |
| **Oakmark Funds I:** | | |
| EqtyInc r n | 22.98 | -.19 |
| GlobalI n | 21.66 | -.12 |
| Intl I r n | 20.97 | -.11 |
| Oakmark r n | 39.63 | -.42 |
| Select r n | 32.45 | -.44 |
| **Olstein Funds:** | | |
| FnAlertC | 16.43 | -.29 |
| **Oppenheimer A:** | | |
| CapApA p | 38.85 | -.45 |
| CapIncA p | 11.88 | -.09 |
| DvMktA p | 26.80 | -.42 |
| DiscpAA r | 14.22 | -.07 |
| EquityA | 10.27 | -.11 |
| GlobA p | 56.77 | -.46 |
| GlbOppA | 29.85 | -.34 |
| IntBdA p | 5.83 | -.02 |
| MnStFdA | 33.61 | -.39 |
| MnStOA p | 12.39 | -.15 |
| MSSCA p | 18.29 | -.37 |
| StrInA p | 4.24 | -.01 |
| **Oppenheimer B:** | | |
| GlobIB t | 53.14 | -.44 |
| MnStFdB | 32.59 | -.38 |
| **Oppenheim Quest:** | | |
| QBalA | 16.97 | -.15 |
| QBalB | 16.73 | -.15 |
| QOpptyA | 31.49 | -.24 |
| **Oppenheimer Roch:** | | |
| LtdNYA p | 3.36 | +.01 |
| RoMu A p | 18.09 | +.06 |
| RcNtMuA | 12.30 | +.02 |
| **PIMCO Admin PIMS:** | | |
| TotRtAd | 10.71 | +.02 |
| **PIMCO Instl PIMS:** | | |
| AllAsset | 12.79 | +.03 |
| ComodRR | 15.76 | +.03 |
| EmMkBd | 10.72 | -.02 |
| HiYld | 9.60 | -.02 |
| LowDu | 10.16 | +.01 |
| ModDur | 10.31 | +.02 |
| RealRtnl | 11.61 | +.07 |
| ShortT | 10.02 | ... |
| TotRt | 10.71 | +.02 |
| TR II | 10.16 | +.03 |
| TRIII | 9.48 | +.02 |
| **PIMCO Funds A:** | | |
| ComRR p | 15.69 | +.04 |
| LwDurA | 10.16 | +.01 |
| RealRtA p | 11.61 | +.07 |
| TotRtA | 10.71 | +.02 |
| **PIMCO Funds B:** | | |
| TRRtB t | 10.71 | +.02 |
| **PIMCO Funds C:** | | |
| RealRtC p | 11.61 | +.07 |
| TotRtC t | 10.71 | +.02 |
| **PIMCO Funds D:** | | |
| TRtn p | 10.71 | +.02 |
| **Pax World:** | | |
| Balanced | 22.39 | -.16 |
| **Phoenix-Aberdeen:** | | |
| WldOp p | 8.12 | -.10 |
| **Pioneer Funds A:** | | |
| HiYldA p | 10.96 | -.03 |
| MdCVA p | 24.09 | -.25 |
| PionFdA p | 40.05 | -.47 |
| ValueA p | 17.17 | -.16 |
| **Pioneer Funds B:** | | |
| HiYldB t | 11.01 | -.02 |
| **Pioneer Funds C:** | | |
| HiYldC t | 11.11 | -.02 |
| **Price Funds Adv:** | | |
| EqInc p | 25.25 | -.25 |
| **Price Funds:** | | |
| Balance n | 18.94 | -.10 |
| BlChip n | 28.47 | -.29 |
| CapApp n | 18.96 | -.11 |
| CapOpp n | 12.62 | -.14 |
| EqInc n | 25.30 | -.25 |
| EqIndex n | 30.76 | -.35 |
| GNMA n | 9.61 | +.01 |
| Growth n | 24.70 | -.25 |
| Gr&In n | 20.71 | -.22 |
| HlthSci n | 20.98 | -.33 |
| HiYield n | 6.89 | -.02 |
| IntlBond n | 10.19 | -.01 |
| IntlStk n | 12.41 | -.09 |
| MidCap n | 46.81 | -.45 |
| MCapVal n | 21.60 | -.27 |
| New Era n | 33.90 | -.56 |
| N Horiz n | 26.96 | -.52 |
| N Inc n | 9.10 | +.03 |
| SciTec n | 17.20 | -.13 |
| ShtBd n | 4.73 | +.01 |
| SmCpStk n | 28.96 | -.52 |
| SmCapVal n | 32.68 | -.44 |
| SpecGr n | 15.92 | -.19 |
| SpecIn n | 11.85 | -.01 |
| TFInc n | 10.08 | +.03 |
| Value n | 22.00 | -.21 |
| **Principal Funds:** | | |
| EqIncA p | 10.79 | -.07 |
| **Prudent Bear:** | | |
| Bear p | 5.59 | +.06 |
| **Putnam Funds A:** | | |
| CATxA p | 8.46 | +.02 |
| EqInA p | 16.65 | -.19 |
| GeoA p | 17.58 | -.11 |
| GlbEqty p | 8.04 | -.07 |
| GrInA p | 18.41 | -.21 |
| HlthA p | 59.67 | -.29 |
| HiYdA p | 7.89 | -.01 |
| IntlEq p | 22.88 | -.17 |
| InvA p | 11.83 | -.14 |
| NwOpA p | 38.86 | -.46 |
| RsrchA p | 13.09 | -.17 |
| VstaA p | 8.91 | -.11 |
| VoyA p | 15.19 | -.18 |
| **Putnam Funds B:** | | |
| GrInB t | 18.14 | -.20 |
| IntlEq p | 22.63 | -.17 |
| VoyB t | 13.26 | -.16 |
| **Putnam Funds M:** | | |
| DvrInc p | 10.09 | ... |
| **Putnam Funds Y:** | | |
| Gr&Inc | 18.45 | -.20 |
| Voy | 15.69 | -.18 |
| **RS Funds:** | | |
| RSPart | 32.34 | -.47 |
| **RSI Trust:** | | |
| IntlEq | 57.28 | -.34 |
| **Royce Funds:** | | |
| LwPrStk r | 13.60 | -.20 |
| Opptyl r | 11.63 | -.23 |
| Premierl r | 13.84 | -.21 |
| TotRetI r | 11.52 | -.14 |
| **Russell Funds S:** | | |
| DivEqS | 41.05 | -.49 |
| IntlSecS | 59.41 | -.42 |
| MsttBdS | 10.50 | +.02 |
| QuantEqS | 35.67 | -.43 |
| **Rydex Investor:** | | |
| Juno n | 18.16 | -.16 |
| Ursa n | 8.98 | +.10 |
| **SEI Portfolios:** | | |
| CoreFxA n | 10.53 | +.02 |
| IntlEqA n | 10.60 | -.10 |
| LgCGroA n | 17.07 | -.21 |
| LgCValA n | 20.58 | -.25 |
| TxMgLC n | 10.68 | -.13 |
| **SSgA Funds:** | | |
| SP500 | 18.85 | -.21 |
| **STI Classic:** | | |
| CapAppT | 11.76 | -.15 |
| HiYldI | 10.87 | -.01 |
| **Salomon Brothers:** | | |
| HiYldA | 8.20 | -.02 |
| **Schwab Funds:** | | |
| MT Bal n | 14.69 | -.10 |
| 1000Inv r n | 32.88 | -.36 |
| 1000Sel n | 32.88 | -.36 |
| S&P Inv n | 17.66 | -.20 |
| S&P Sel n | 17.73 | -.19 |
| SmCpInv n | 19.78 | -.40 |
| YldPlsSl | 9.68 | ... |
| **Scudder Funds A:** | | |
| DrHiRA | 41.50 | -.52 |
| HiIncA | 5.36 | -.01 |
| MgdMuni p | 9.18 | +.02 |
| TotRetA | 8.68 | -.06 |
| USGovA | 8.59 | +.02 |
| **Scudder Funds S:** | | |
| GroIncS | 20.56 | -.20 |
| **Scudder Instl:** | | |
| Eq500IL | 129.53 | -1.45 |
| **Selected Funds:** | | |
| AmShS p | 35.80 | -.31 |
| **Seligman Group:** | | |
| ComunA t | 22.44 | -.39 |
| Sequoia n | 146.49 | ... |
| **Smith Barney A:** | | |
| AgGrA p | 87.43 | -1.25 |
| ApprA p | 13.91 | -.14 |
| FdValA p | 13.86 | -.13 |
| MgMuA p | 15.49 | -.01 |
| TotRtnA t | 11.60 | +.02 |
| **Smith Barney B&P:** | | |
| AgGrB t | 78.63 | -1.13 |
| **Smith Barney C:** | | |
| AggGrC | 79.13 | -1.14 |
| TotRtnC p | 11.59 | +.02 |
| **Smith Barney 1:** | | |
| DvStr1 | 16.74 | -.14 |
| **Smith Barney Y:** | | |
| LgCpGrY | 20.50 | -.17 |
| SoundSh | 34.42 | -.33 |
| **St FarmAssoc:** | | |
| Gwth | 47.04 | +.46 |
| **SunAmerica Focus:** | | |
| FocGlB p | 15.02 | -.16 |
| FLgCpA p | 16.22 | -.14 |
| FMltCpGA | 19.50 | -.30 |
| **TCW Galileo Fds:** | | |
| SelEqty | 17.08 | -.11 |
| **Templeton Instit:** | | |
| EmMS p | 14.84 | -.18 |
| ForEqS | 19.63 | -.11 |
| **Third Avenue Fds:** | | |
| RlEstVl r | 27.33 | -.25 |
| Value | 52.89 | -.54 |
| **Thornburg Fds:** | | |
| IntValA p | 19.82 | -.16 |
| **Thrivent Fds A:** | | |
| LgCpStk | 24.23 | -.27 |
| **Torray Funds:** | | |
| Fund | 37.92 | -.39 |
| **Tweedy Browne:** | | |
| GlobVal | 23.59 | -.11 |
| **UBS Funds Cl A:** | | |
| GlobAllo t | 12.94 | -.09 |
| **US Global Investors:** | | |
| WldPrcMn | ... | ... |
| **USAA Group:** | | |
| CrnstStr | 25.82 | -.26 |
| IncStk | 15.77 | -.18 |
| Inco | 12.40 | +.03 |
| S&P Idx n | 17.15 | -.19 |
| TxElt | 13.32 | +.02 |
| TxELT | 14.21 | +.03 |
| **Van Kamp Funds A:** | | |
| CmstA p | 17.80 | -.11 |
| EGA p | 35.65 | -.42 |
| EqIncA p | 8.32 | -.06 |
| GrInA p | 19.64 | -.18 |
| HYMuA p | 10.82 | +.02 |
| **Van Kamp Funds B:** | | |
| CmstB t | 17.79 | -.12 |
| EGB t | 30.54 | -.37 |
| EqIncB t | 8.20 | -.05 |
| **Van Kamp Funds C:** | | |
| EmGrC t | 31.33 | -.37 |
| EqIncC t | 8.23 | -.05 |
| **Vanguard Admiral:** | | |
| CpOpAdl n | 64.65 | -.72 |
| ExplAdml n | 63.42 | -1.23 |
| 500Adml n | 105.46 | -1.18 |
| GNMA Ad n | 10.40 | +.01 |
| HlthCr n | 53.89 | -.40 |
| HiYldCp n | 6.17 | -.01 |
| HiYldAdm n | 10.84 | +.03 |
| ITsryAdml n | 11.18 | +.03 |
| IntGrAdm n | 57.69 | -.65 |
| ITAdml n | 13.50 | +.03 |
| ITGrAdm n | 9.98 | +.03 |
| LtdTrAd n | 10.80 | ... |
| PrmCap r n | 59.59 | -.56 |
| STsyAdml n | 10.42 | +.01 |
| STBdAdml n | 10.06 | +.02 |
| ShtTrAd n | 15.56 | ... |
| STIGrAd n | 10.58 | +.01 |
| TxMCap r n | 53.62 | -.65 |
| TtlBAdml n | 10.22 | +.02 |
| TStkAdm n | 27.04 | -.32 |
| WellslAdm n | 51.94 | -.03 |
| WelltnAdm n | 50.81 | -.24 |
| Windsor n | 57.85 | -.55 |
| WdsrllAd n | 53.51 | -.44 |
| **Vanguard Fds:** | | |
| AssetA n | 23.37 | -.27 |
| CAIT n | 11.15 | +.02 |
| CapOpp n | 27.98 | -.31 |
| Energy n | 43.39 | -.63 |
| EqInc n | 22.51 | -.19 |
| Explr n | 68.09 | -1.32 |
| GNMA n | 10.40 | +.01 |
| GlobEq n | 17.32 | -.16 |
| GroInc n | 29.08 | -.33 |
| HYCorp n | 6.17 | -.01 |
| HlthCre n | 127.71 | -.95 |
| InflaPro n | 12.73 | +.08 |
| IntlExplr n | 16.40 | -.16 |
| IntlGr n | 18.13 | -.21 |
| IntlVal n | 30.10 | -.35 |
| ITIGrade n | 9.98 | +.03 |
| ITTsry n | 11.18 | +.03 |
| LifeCon n | 14.86 | -.07 |
| LifeGro n | 19.15 | -.20 |
| LifeInc n | 13.31 | -.03 |
| LifeMod n | 17.33 | -.13 |
| LTIGrade n | 9.74 | +.06 |
| LTTsry n | 11.73 | +.06 |
| Morg n | 15.20 | -.17 |
| MuHY n | 10.84 | +.03 |
| MuInsLg n | 12.79 | +.04 |
| MuInt n | 13.50 | +.03 |
| MuLtd n | 10.80 | ... |
| MuShrt n | 15.56 | ... |
| PALT n | 11.55 | +.03 |
| Prmcp r n | 57.43 | -.54 |
| SelValu r n | 18.05 | -.17 |
| STAR n | 18.27 | -.10 |
| STIGrade n | 10.58 | +.01 |
| STFed n | 10.35 | +.01 |
| STTsry n | 10.42 | +.01 |
| StratEq n | 20.07 | -.31 |
| TxMCAp r n | 26.63 | -.32 |
| USGro n | 14.78 | -.16 |
| Wellsly n | 21.44 | -.01 |
| Welltn n | 29.41 | -.14 |
| Wndsr n | 17.14 | -.16 |
| WndsII n | 30.13 | -.25 |
| **Vanguard Idx Fds:** | | |
| 500 n | 105.45 | -1.18 |
| Balanced n | 18.76 | -.11 |
| EMkt n | 14.32 | -.28 |
| Europe n | 25.30 | -.25 |
| Extend n | 29.08 | -.39 |
| Growth n | 24.59 | -.24 |
| ITBnd n | 10.58 | +.04 |
| LTBnd n | 12.01 | +.07 |
| MidCap n | 14.88 | -.19 |
| Pacific n | 8.92 | -.07 |
| REIT r n | 17.94 | -.10 |
| SmCap n | 24.45 | -.46 |
| SmlCpGth n | 13.67 | -.28 |
| SmlCpVl n | 12.87 | -.22 |
| STBnd n | 10.06 | +.02 |
| TotBnd n | 10.22 | +.02 |
| TotlIntl n | 12.19 | -.13 |
| TotStk n | 27.03 | -.33 |
| Value n | 20.57 | -.25 |
| **Vanguard Instl Fds:** | | |
| Ballnst n | 18.76 | -.11 |
| EuroInst n | 25.32 | -.25 |
| ExtIn n | 29.12 | -.39 |
| InstIdx n | 104.59 | -1.17 |
| InsPl n | 104.59 | -1.17 |
| MidCpIst n | 14.92 | -.20 |
| SCInst n | 24.47 | -.46 |
| TBIst n | 10.22 | +.02 |
| TSInst n | 27.04 | -.33 |
| **Vantagepoint Fds:** | | |
| Growth | 7.57 | -.09 |
| **Victory Funds:** | | |
| DvsStA | 15.53 | -.16 |
| **WM Str Asset Mgmt:** | | |
| BalancA p | 12.75 | -.07 |
| BalancB t | 12.72 | -.07 |
| **Waddell & Reed Adv:** | | |
| Accm | 5.87 | -.10 |
| CoreInvA | 5.49 | -.05 |
| ScTechA | 9.79 | -.11 |
| VangA | 8.06 | -.07 |
| **Wasatch:** | | |
| CoreGr | 39.93 | -.61 |
| **Weitz Funds:** | | |
| PartVal | 22.67 | -.14 |
| Value | 35.67 | -.21 |
| **Wells Fargo Admin:** | | |
| GrBal | 28.45 | -.27 |
| LgCoGrl | 41.62 | -.47 |
| **Wells Fargo Funds:** | | |
| OpptyInv | 43.14 | -.55 |
| SCApValZ p | 26.83 | -.43 |
| **Western Asset:** | | |
| CorePlus | 10.61 | +.02 |
| Core | 11.39 | +.02 |
| **William Blair N:** | | |
| IntlGthN | 21.43 | -.22 |

PAGE 9C
Friday, April 29

# Eco

**By Jeannine**
*Associated Pres*

WASHINGTO
consumer and bu
of just 3.1 percer
since in two yea
The latest read
merce Departmer
turned cautious i
factor in the slov
borrowing costs
The first-quarte
in the final quart
showing since the
ed at an even mo
GDP, the broa
value of all good
On Wall Street
54 points and the
In second repo
for unemployme
rising costs. New
ment said.
The newest sna
the report's releas
the first quarter.
That estimate
economists were
pace of 4 percen

# Tar

**By Joshua**
*Associated P*

MINNEAP
turning the ol
head, literally
Target phar
out a flattened
labels and pla
or-coded for
To make it
bottle on its
cap, making t
the top visibl
of the drug ap
spine, and a
about side e
aimed at keep
tles for liquid
syringes.
The redesig
tional pill bott
in some 40 ye
an associate p
ty of Washing
and a former p
consulted on p
Most pill
labels that lea
tant informati
"We've all
font size and
this improve
Downing said
Besides re
errors with
hoping the r
help it grab
pharmacies.
"When ope
inet for the f
know the nam
ing, how to tak
said Deborah
the bottle and
In February
would add 1
1,000 it alread
Rx" strategy t
business.
Even so, m
as Target and
just under 10
drug sales, ac
Association o
it's not clear
match Target'
Walgreen C
largest drugst
have any sim
Michael Polzi

**BETTER B**

# Permian

**What is Matri**
Matrix Reporti
Business Bureau
in Bureau report
the number of co
three years (whic
resolution of tho
broken down by
Repairs, Delivery
sifications. Com
Response," and c
report, including
remains dissatisfi
that the firm has
pute. The Permia
May 1, 2005.
**Why is the Bu**
About half of th
ing. As more co
website, the need
tant. Since consu
Report, and busi
ciate the positive
System voted to
plaint data. Mem
Matrix informatio
**How does this**
**isfactory" ratin**
The Bureau w
the Bureau's exp

# BUSINESS

INSIDE
Stocks 8C

# Economy grows at 3.1 percent rate in first quarter

**By Jeannine Aversa**
*Associated Press*

WASHINGTON — Buffeted by rising energy prices and weakened consumer and business spending, the economy grew at an annual rate of just 3.1 percent in the first quarter. The slowest pace of expansion since in two years was evidence of a new "soft patch."

The latest reading on gross domestic product, released by the Commerce Department on Thursday, showed that consumers and businesses turned cautious in their spending in the January-to-March quarter, a key factor in the slower economic growth. High energy prices and rising borrowing costs are causing Americans to tighten their belts a bit.

The first-quarter's GDP figure, down from a 3.8 percent pace logged in the final quarter of 2004, represents the economy's most sluggish showing since the first quarter of 2003, when economic activity expanded at an even more mediocre 1.9 percent rate.

GDP, the broadest barometer of the economy's health, measures the value of all goods and services produced within the United States.

On Wall Street, stocks slumped. The Dow Jones industrials were down 54 points and the Nasdaq was off 10 points in morning trading.

In second report Thursday, the number of new people signing up for unemployment benefits rose last week as businesses coped with rising costs. New claims rose by 21,000 to 320,000, the Labor Department said.

The newest snapshot of the economy disappointed economists. Before the report's release, they were forecasting a 3.5 percent growth rate for the first quarter.

That estimate marked a downgrade from just a few weeks ago when economists were predicting that business growth would clock in at a pace of 4 percent or better in the first quarter. But they scrambled to lower those forecasts in the wake of a spate of disappointing economic reports in recent weeks.

Those disappointing reports, including retail sales, industrial production and big-ticket orders to factories, along with Thursday's GDP figure, add to evidence that the economy hit a "soft patch." That's the term Federal Reserve Chairman Alan Greenspan used last spring when economic growth slowed abruptly.

Economists also are lowering their estimates for growth in the current April-to-June quarter, to around a 3 percent rate, or possibly less.

For now, economists believe any soft patch will be temporary and don't believe that it would be a harbinger of recession. Although a 3.1 percent growth rate is disheartening to economists , it is a decent pace of expansion, nevertheless.

"That's about average growth. You can't say average growth is bad. Of course, every parent wants their children to be better than average," said Ken Mayland, president of ClearView Economics. "It doesn't mean that the game is lost and you are inevitably heading toward a major slowdown or recession."

President Bush wants to see the economy on solid ground as he tries to sell Americans his vision of overhauling the Depression-era Social Security program. He is promoting the idea of letting workers set up individual investment accounts in stocks and bonds, using a big chunk of payroll taxes to do that.

The signs of slowing economic growth are especially disconcerting because they raise new questions about the state of the labor market, whose recovery from the 2001 recession has been uneven. Payrolls expanded by just 110,000 in March, the fewest new jobs in eight months. The employment report for April will be released by the government next week.

An inflation gauge tied to the GDP report and closely monitored by the Federal Reserve showed prices, excluding food and energy , rising at a rate of 2.2 percent in the first quarter of 2005. That was up considerably from a 1.7 percent rate in the fourth quarter and marked the highest reading since the final quarter of 2001.

To combat inflation, Federal Reserve policy-makers have boosted interest rates seven times since last June. An additional increase is expected at the Fed's next meeting on Tuesday.

Economists blame rising prices for energy and other goods for dampening consumer and business spending.

Oil prices, which surged to an all-time high of $57.27 a barrel at the beginning of April, have retreated somewhat since then. Even so, economists are predicting lofty prices for gasoline and other energy products through the summer.

Consumers increased their spending at a 3.5 percent rate in the first quarter. That was down from a 4.2 percent pace in the prior quarter and was the slowest pace since the second quarter of 2004.

Consumer spending on big-ticket goods, such as cars, was flat in the first quarter compared with a 3.9 percent growth rate in the fourth quarter.

Businesses also reined in spending. Spending on equipment and software rose at a rate of 6.9 percent in the first quarter, a big deceleration compared with the hot 18.4 percent growth rate in the fourth quarter. The first quarter's spending figure was the lowest since first quarter of 2003.

Investment by businesses in new plants, office buildings and other structures dropped in the first quarter at an annual rate of 2.6 percent. That contrasted with a 2.1 percent rate of growth in the fourth quarter. The last time spending on structures fell was in the third quarter of last year.

The nation's bloated trade deficit also weighed on economic growth in the first quarter. The deficit shaved a sizable 1.49 percent points off of GDP. That marked the biggest reduction since the last quarter of 2002.

# Target Corp. redesigns the pill bottle

**By Joshua Freed**
*Associated Press*

Gregory Bull/AP

**Designer Deborah Adler poses with some examples of her ClearRx prescription system at the design studio Milton Glaser Inc. in New York Wednesday April, 27. Target pharmacies this month rolled out the flattened bottle with easier-to-read labels and plastic rings that can be used to color-code bottles for each family member.**

MINNEAPOLIS — Target Corp. is turning the old pill bottle design on its head, literally.

Target pharmacies this month rolled out a flattened bottle with easier-to-read labels and plastic rings that can be color-coded for each family member.

To make it all fit, Target flipped the bottle on its head, so it rests on the cap, making the label that wraps over the top visible from above. The name of the drug appears prominently on the spine, and a card with information about side effects slips into a slot aimed at keeping it with the pills. Bottles for liquids get a receptacle for oral syringes.

The redesign is the first of the traditional pill bottle by a national pharmacy in some 40 years, said Don Downing, an associate professor in the University of Washington School of Pharmacy and a former pharmacy owner who has consulted on pharmacy safety.

Most pill bottles have cramped labels that leave little room for important information, he said.

"We've all been concerned about font size and readability, and I think this improves that dramatically," Downing said.

Besides reducing the chance of errors with medications, Target is hoping the redesigned bottles will help it grab customers from other pharmacies.

"When opening your medicine cabinet for the first time, you instantly know the name of the drug you're taking, how to take it, and that it's yours," said Deborah Adler, 29, who designed the bottle and label.

In February, Target announced it would add 150 pharmacies to the 1,000 it already runs, part of a "ClearRx" strategy to increase its share of the business.

Even so, mass merchandisers such as Target and Wal-Mart account for just under 10 percent of prescription drug sales, according to the National Association of Chain Drug Stores, and it's not clear if other pharmacies will match Target's move.

Walgreen Co., one of the nation's largest drugstore chains, said it didn't have any similar plans. Spokesman Michael Polzin said Walgreen already offers large-print prescriptions on a separate sheet of paper and labels in 14 languages.

Another large drugstore operator, CVS Corp., said it is revisiting its pill bottle labels in advance of expected changes to some state regulations next year.

"We are looking at all options, as I'm sure all the others in our industry are doing," said spokesman Mike DeAngelis.

Most pharmacies have tried to differentiate themselves by improving service times or making themselves more convenient by adding drive-throughs, said analyst Mark Miller at William Blair and Co., who covers Target as well as other retail pharmacies.

"There's relatively less activity in terms of the packaging that Target's doing," he said.

Adler wanted to make a better pill bottle after her grandmother took pills belonging to her grandfather. They took the same medication, with different dosages. Because of the similarity of their first names, Helen and Herman, their medicine bottles looked almost identical, Adler said.

Besides the shape of the bottle, Adler banished the drugstore logo to the bottom of the label, and came up with 25 new warning symbols such as the one against taking on an empty stomach. "To me it looks like a gas tank," she said of the current symbol.

Adler began the project in 2002. Her father and several other family members were doctors, and she was studying for a master's degree at the School of Visual Arts in New York. She was supposed to develop a product and bring it to market.

She first took her design to the Food and Drug Administration. But she discovered that, besides the cap, the FDA regulates little about the bottle. So she went to Target, figuring a retailer known for design prowess would be receptive.

"Before that, we never really thought much about medicine bottles. Obviously no one else did either," said Minda Gralnek, Target's creative director.

Target customers generally get their introduction to the new bottles by choosing a color-coded ring. In homes where more than one person has a prescription, the rings are intended to help family members keep their pills straight.

Richard Stone, picking up a couple of prescriptions Monday at a Target in Minneapolis, said he and his wife have three or four medications each, and the new bottles help them keep track.

"I've got the blue, she's got the red. It makes it easier to tell which is which," he said.

Pat Howell she chose green for her prescription, to match her lime green Volkswagen Beetle.

"It's my favorite color," she said. Plus, "They're much easier to use, and it's a lot easier to read."

## TIPS, DIPS & BLUE CHIPS

### Crude prices rebound after falling more than $1 a barrel

NEW YORK (AP) - Oil prices rebounded after dropping more than $1 a barrel Thursday as growing crude supplies and signs of slower economic growth led traders to test the $50 mark.

Light, sweet crude for the June contract rose 16 cents to settle at $51.77 a barrel on the New York Mercantile Exchange, after falling as low as $49.80 earlier in the day. On Wednesday, oil prices fell $2.59 to $51.61.

Crude prices dipped briefly below $50 on April 18, then rallied the next day.

Heating oil fell rose 1.47 cent to $1.4887 a gallon Thursday, while unleaded gasoline rose less than a cent to $1.548 a gallon. On London's International Petroleum Exchange, Brent crude for June rose 19 cents to $52.48 a barrel.

While oil futures are down about $4 a barrel since the start of the week, prices remain about 33 percent higher than a year ago.

Strong demand and concerns about limited excess production capacity have supported oil prices for the past two year. Fears of unplanned supply disruptions, whether from a refinery outage or a terrorist attack, have also kept energy traders on edge.

The recent down trend in oil prices persisted Thursday as the Commerce Department said that the U.S. economy grew at an annual rate of 3.1 percent in the first quarter due to weaker consumer and business spending. High energy prices and rising borrowing costs are causing Americans to tighten their belts a bit. Gasoline at the pump averages more than $2.20 a gallon nationwide.

**OIL PRICES**

| FUTURES | |
|---|---|
| Thursday | $51.77 |
| Previous | $51.61 |
| **POSTED** | |
| Thursday | $48.50 |
| Previous | $48.25 |
| **WEST TEXAS SOUR** | |
| Thursday | $43.50 |
| Previous | $43.25 |
| **NATURAL GAS** | |
| Thursday | $6.748 |
| Previous | $6.748 |

**BETTER BUSINESS BUREAU**

# *Permian Basin Better Business Bureau now offers "Matrix Reporting" to better detail complaints*

**What is Matrix Reporting?**

Matrix Reporting refers to the "complaint matrix" in the Better Business Bureau's computers. The inclusion of the complaint matrix in Bureau reports means that readers of the company report will see the number of complaints processed against a firm during the last three years (which is the Bureau's standard reporting period) and the resolution of those complaints. Additionally, the complaints will be broken down by the type of complaint. Complaint types include Repairs, Delivery, Sales Practices, Advertising, Billing and other classifications. Complaint closure codes include "Resolved," "No Response," and other codes that will be explained in the text of the report, including a closure for situations in which the consumer remains dissatisfied with the company's position, but the Bureau feels that the firm has made a logical good faith effort to resolve the dispute. The Permian Basin BBB is converting to Matrix Reporting on May 1, 2005.

**Why is the Bureau changing its report format?**

About half of the BBB offices across the country use Matrix Reporting. As more consumers research businesses through the Bureau's website, the need for consistent reporting is becoming more important. Since consumers value the complaint information in a Matrix Report, and businesses with good customer service records appreciate the positive impact the format has on their reports, the Bureau System voted to standardize all Bureau reports to include the complaint data. Member and Non-Member reports both will include the Matrix information.

**How does this affect the Bureau's "Satisfactory" and "Unsatisfactory" ratings of a business' customer service?**

The Bureau will maintain its policy of issuing ratings based on the Bureau's experience with the different industries, customer service records, complaint responses and other criteria used to examine the overall performance of a company. Specific triggers help Bureau report writers assign such ratings. For instance, a company that fails to answer a complaint of a serious nature is automatically given an Unsatisfactory record, most commonly because it failed to resolve at least one dispute. Ultimately, a company with poor customer service practices will look exponentially worse. Besides having an Unsatisfactory record, the number and type of complaints and the closure statistics are explored in detail. A good company looks better, but a bad company looks even worse.

Bob Manista is president of the Better Business Bureau serving the Permian Basin. The Bureau can be contacted at 563-1880 with questions or concerns about businesses or business opportunities.

**How does Matrix Reporting benefit BBB Members?**

A BBB Member, by definition, has a Satisfactory Business Performance record. That means BBB Members have resolved complaints at least to their customer's satisfaction and, in many cases, beyond those expectations. Matrix Reports showcase a business' good record by showing that, if a firm has had a complaint, the matter was resolved favorably. In addition, Matrix Reports include language that encourage consumers to put the number of complaints in perspective with the size of a company's business. "When evaluating complaint information, please consider the company's size and volume of business. The number of complaints filed against the company may not be as important as the type of complaints and how the company handled them." Members, because of the good records they maintain and the report elements that explain the benefits of dealing with them will clearly have an advantage over companies with lackluster customer service policies or other serious shortcomings. In addition, the majority of BBB Members currently have no complaints at all in the database. Since the Matrix Report format states the number of complaints as "0", and the format specifically states that there have been no complaints filed against the company, the business looks that much better compared to businesses that have had complaints recorded.

**How does Matrix Reporting benefit consumers?**

Many consumers feel that the complaint and resolution data gives them a better idea of the way they will be treated by a company as a client on the odd chance a problem arises.

**How does Matrix Reporting benefit a Better Business Bureau?**

It makes the reports more valuable to our community, and more important to businesses in general. Because of this, companies — members or not — tend to be more responsive to critical complaint issues to keep their records as clear as possible, or respond to matters favorably. That means more companies try to cooperate with the Better Business Bureau, and a more responsible marketplace benefits everyone.

APR 29 2005

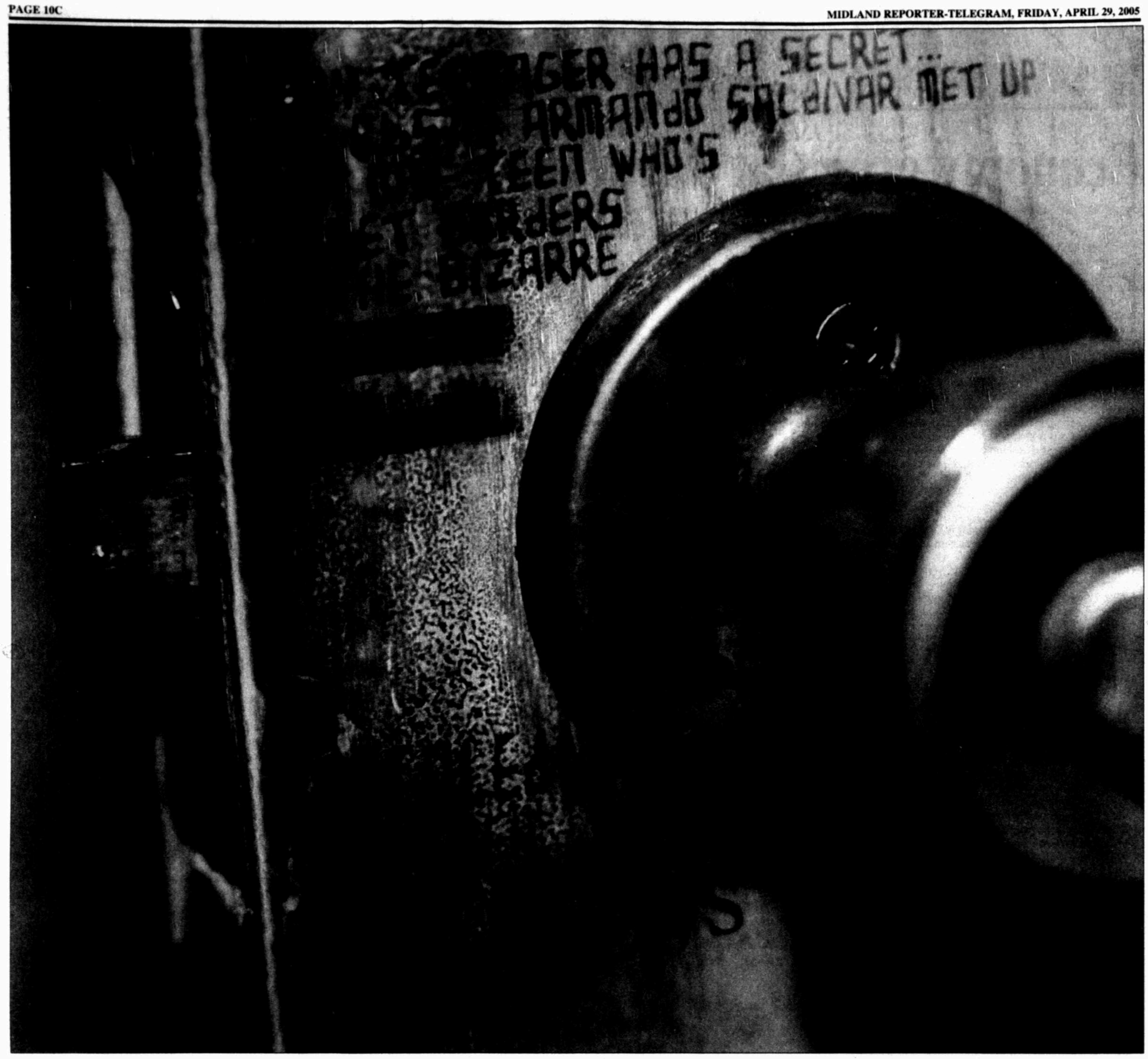


Mom Deserves THE BEST!

Treat Her To Our Delicious Mother's Day Buffet!

- Stuffed Chicken Breast with Poblano Sauce
- Red Fish Almondine
- Pasta with Alfredo Sauce and Shrimp
- Hand- Carved Pit Ham with Pineapple Sauce
- Hand-Carved Roast Beef with Au Jus Sauce
- Fresh Grilled Mixed Vegetables
- White Rice Medley
- Hot Rolls with Butter

- Waffles and Eggs Cooked to Order
- Along with a Full Breakfast Buffet
- Mexican Buffet with Menudo, Fajitas, Enchiladas
- Assortment of Garden Fresh Salads
- Homemade Cakes and Assorted Deserts
- Ice Cream Sundaes

Adults: **$14.95** Seniors: **$11.95**
Children 6-11 **$8.95**
Children 5 & Under **FREE**
**Serving 10am-2pm**

MCM Grand HOTEL FUNDome

6201 E. Business I-20 • Odessa • 432-362-2311
Formerly Holiday Inn Center



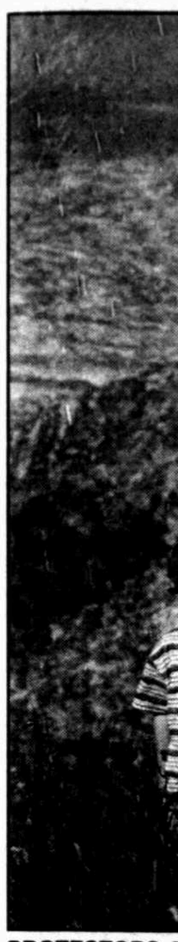

**PROTESTORS A**
**Minister Ariel Sh**
**ern West Bank s**
**ments slated fo**
**lowed a protest**

# Abbas

**By Josef Fede**
*Associated Press*

JERUSALEM
leader Mahmoud
ened to use "an in
anyone who viola
with Israel, his to
against militants
office in January.

In a speech
police, Abbas al
maintain quiet du
withdrawal from
planned this sum
to give them a ca
he said, according
of the speech publ
by the Palestinia
news agency Wa

Abbas has bee
pressure from
United States to r
ian militants, who
free hand under
cessor, the late Ya
so far, Abbas ha
negotiate with the

Abbas last m
agreement of
groups, includin
Islamic Jihad, to
with Israel. While
a sharp drop in vio
have fired several
ish settlements i
Israeli border to
days.

One salvo land
gathering of Israel
in a Gaza settleme
day, lightly wound
Early Thursday,
itants fired an anti
a settlement and o
army base in Ga
injuries, the army

Abbas said suc
not be tolerated.

# Blair co
# Iraq hea
# before e

**By Ed Johnso**
*Associated Press*

LONDON —
rassing about-face
tions, Prime Mini
Thursday released
warning of the
quences of invadi
a second U.N. re

Blair had long
lish the March 7,
from Attorney
Goldsmith, sayin
dential. Instead,
ister had consiste
the written staten
gave to parliamen
which said the wa
without another

Political oppon
sured Blair into re
after it was leak
night, said it sho
minister had dec

Speaking to
Commons, Blair
that "If it is bein
legal opinion of th
eral was differen
ney general's st
House, that is pa

The prime m
electoral oppon
tive leader Mic
said Thursday "I
Mr. Blair on the
the country to
important decisi
ister can take, ho
Mr. Blair on any
again?"

Blair insiste
advice had been

Polls show
healthy lead.

Ariel Schalit/AP

**PROTESTORS** An armed Jewish settler and his family are seen as a group of Jewish settlers and opponents of Israeli Prime Minister Ariel Sharon's plan to withdraw from the Gaza strip and four West Bank settlements walk up a hill outside the northern West Bank settlement of Homesh, Thursday. About 10,000 Israelis streamed into Homesh, one of the West Bank settlements slated for evacuation to protest against the evacuation plan. The rally, far smaller than organizers had expected, followed a protest by in a Gaza settlement bloc Wednesday that was also far smaller than planned.

# Abbas threatens violators of cease-fire with Israel

**By Josef Federman**
*Associated Press*

JERUSALEM — Palestinian leader Mahmoud Abbas threatened to use "an iron fist" against anyone who violates a cease-fire with Israel, his toughest warning against militants since taking office in January.

In a speech to Palestinian police, Abbas also pledged to maintain quiet during the Israeli withdrawal from the Gaza Strip planned this summer. "We have to give them a calm departure," he said, according to a summary of the speech published Thursday by the Palestinian government news agency Wafa.

Abbas has been under heavy pressure from Israel and the United States to rein in Palestinian militants, who had a relatively free hand under Abbas' predecessor, the late Yasser Arafat. But so far, Abbas has preferred to negotiate with the armed groups.

Abbas last month won the agreement of most militant groups, including Hamas and Islamic Jihad, to observe a truce with Israel. While there has been a sharp drop in violence, militants have fired several rockets at Jewish settlements in Gaza and an Israeli border town in recent days.

One salvo landed near a large gathering of Israeli demonstrators in a Gaza settlement on Wednesday, lightly wounding one soldier. Early Thursday, Palestinian militants fired an anti-tank missile at a settlement and opened fire at an army base in Gaza, causing no injuries, the army said.

Abbas said such violence cannot be tolerated.

"Whoever wants to sabotage (the truce) with rocket fire or shooting must be stopped by us, even if that requires using force," Abbas said. "There is a national consensus regarding the calm, and whoever leaves this consensus will be struck by an iron fist."

Abbas didn't single out any specific militant group.

No one has claimed responsibility for the recent rocket attacks, although a tiny group, the Popular Resistance Committees, has said it opposes the cease-fire and is suspected by Israel of being behind some of the violence.

The biggest militant groups, Hamas and Islamic Jihad, have largely honored the truce. Hamas appears to be focusing its efforts on Palestinian legislative elections scheduled in July, though earlier this week it rejected Abbas' call to give up its weapons after the vote.

Hamas spokesman Mushir al-Masri said the group continues to honor the truce, but holds Israel responsible for any violence. "Hamas is committed to the calm declared by all the factions, but the world ... should realize that the problem is the Israeli occupation."

Israel, which captured the Gaza Strip and West Bank in the 1967 Mideast war, is planning to withdraw from Gaza and part of the West Bank in either July or August. Israeli military planners fear Gaza militants will step up attacks as the pullout approaches, trying to show that they are forcing the Israelis to leave.

Tens of thousands of Israelis opposed to the withdrawal plan demonstrated in Gaza's largest bloc of Jewish settlements Wednesday, but the event had lower-than-expected turnout.

A similar demonstration was scheduled Thursday in one of four West Bank settlements slated for evacuation. Israeli media said about 10,000 people were expected.

A hardline lawmaker's call for stiff resistance to the withdrawal at Wednesday's rally drew widespread condemnation, with officials accusing the legislator of incitement and encouraging violence against Israeli forces carrying out the evacuation.

Arieh Eldad, a member of the pro-settler National Union, urged mass resistance to the pullout, even if it means breaking the law.

"There must be resistance that includes willingness to go to jail," he said. "The days are nearing in which those who do not go to jail will bear a mark of disgrace."

Israeli media reported that Attorney General Meni Mazuz is considering filing incitement charges against Eldad.

# Blair confronts Iraq headache before election

**By Ed Johnson**
*Associated Press*

LONDON — In an embarrassing about-face ahead of elections, Prime Minister Tony Blair Thursday released a secret memo warning of the legal consequences of invading Iraq without a second U.N. resolution.

Blair had long refused to publish the March 7, 2003 document from Attorney General Lord Goldsmith, saying it was confidential. Instead, the prime minister had consistently pointed to the written statement Goldsmith gave to parliament 10 days later, which said the war would be legal without another resolution.

Political opponents, who pressured Blair into releasing the text after it was leaked Wednesday night, said it showed the prime minister had deceived Britain.

Speaking to the House of Commons, Blair said last month that "If it is being said that the legal opinion of the attorney general was different from the attorney general's statement to the House, that is patently absurd."

The prime minister's main electoral opponent, Conservative leader Michael Howard, said Thursday "If you can't trust Mr. Blair on the decision to take the country to war, the most important decision a prime minister can take, how can you trust Mr. Blair on anything else ever again?"

Blair insisted Goldsmith's advice had been consistent.

Polls show Labour with a healthy lead.


Looking for a
NEW HOME?
Go to:
mywesttexas.com
www.mywesttexas.com
Click on Real Estate
the newest way to Search for homes in West Texas.
homeswesttexas.com
Find your home in West Texas

It's Fast!
It's Easy!
Search by: • Street • Address • City • Zip Code
Complete with photos, maps, house description, realtor information and more!
homeswesttexas.com
Find your home in West Texas
A joint venture of West Texas Regional MLS and the Midland Reporter-Telegram Data provided by West Texas Regional MLS



**Midland Reporter-Telegram**
• The People To People Marketplace
• Call Us • Fax Us • E-Mail Us

**Classified 682-6222**

Toll Free: 1-800-881-8164
• Fax: 682-6999
• Email:mrtclassified@mrt.com
• Search:www.mywesttexas.com
• Mail: P.O. Box 1650, 79702

NOTICES 100 | TRANSPORTATION 200 | EMPLOYMENT 300
MERCHANDISE 400 | MERCHANDISE 500 | RENTALS 600
REAL ESTATE 700 | WHO'S WHO 800

**GENERAL INFORMATION:**

To ensure the integrity of our newspaper, for the benefit of our readers and advertisers, the Midland Reporter- Telegram reserves the right the revise, reclassify, edit or refuse any advertising. We also reserve the right to convert all advertising into digital and/or audiotext formats within our other products and services.

Please check your ad the first day it appears, and, if you find a mistake, please call our office at 682-6222 so we can correct the error immediately. This will ensure that your ad is exactly what you want readers to see. If an error does occur, you can choose to rerun your ad once for free, or we'll gladly refund the cost of the portion of the ad affected by the error. If an ad is inadvertently omitted, we will assume liability up to the cost of the ad itself – consequently, we will publish your ad in our next available edition or refund the price you have paid.

Rate charges are determined at the time of placement. All ads accepted are subject to credit approval. Some classifications require payment in advance. Credit applications are required for business accounts.

We welcome your suggestions or comments. Please call: Nancy Lott, Telephone Sales Supervisor, 687-8813.

**PLACING AN AD:**
Call 682-6222,
Monday through Friday,
from 8a.m. – 6p.m.
A friendly Advertising Consultant will help you word and schedule your ad for best results.

**HOW TO WRITE A CLASSIFIED AD THAT WORKS!**
1. Promote Your Merchandise - The more descriptive you are the more likely your merchandise will appeal to someone.
2. Check The Market Value - The most common mistake that occurs is over or under pricing your goods.
3. Always Include The Price - People are more likely to respond when they know the price range.
4. Keyword Your Ad - Begin each ad with the name of the item, such as "Stove" or "Guitar" rather than "Kenmore" or "Gibson", "Ford 1997" instead of "1997 Ford", or by its key reference point, such as locatinn or area in real estate ads..

**Deadlines:**
Word Ads:
Publishes on: ..... Deadline is:
Tue., Wed., Thu., or Fri.....6p.m. the day before
Saturday.....Noon Friday
Sunday.....6p.m. Friday

Display Ads:
Publishes on: ..... Deadline is:
Wednesday.....3p.m. Monday
Thursday.....3p.m. Tuesday
Friday, Saturday.....3p.m. Wednesday
Sunday, Monday.....3p.m. Thursday
Tuesday.....3p.m. Friday

**HOUSEHOLD ITEMS:**
Do you have furniture, appliances, or other unwanted household items? If so, don't let these items take up precious storage space. We've got 3 economical ways for you to turn clutter into cash!

**SUPER SELLER I**
We'll advertise your household item (priced under $350) for...
7 DAYS..15 WORDS... $10.50

**SUPER SELLER II**
We'll advertise your household item (priced under $150) for...
7 DAYS..15 WORDS... $5.50
Write an ad with 15 words to describe your household furniture or appliance and call today!

**FREE BEE**
...That's right, we'll advertise your household item (priced under $50) for 4 days absolutely FREE!
4 DAYS..15 WORDS...FREE
(Mon. - Thur.) Submit your 15 word ad in writing (please fax it, mail it, or bring it in).
All of our specials are for private, non-commercial individuals only and some specials require pre-payment, some do not. One item per ad please. One Free Bee per family per week. Call 682-6222 for complete details.

**AUTOMOBILES FOR SALE:**

**SURE SELL**
20 WORDS UP TO 12 WEEKS $29.95
That's right! We'll advertise anything on wheels that is motorized and licensed for street use. We'll publish it until it sells (up to 12 weeks) if you call to renew your ad every 2 weeks. You may renew your ad after 12 weeks at the low price of $29.95. Price of vehicle must be in ad.
Think of 20 words to describe your vehicle (including the price) and call us today!

**REAL WHEEL DEAL**
30 WORDS WITH PHOTO $25.50
Advertise anything on wheels, with a photo, for 14 days.
You'll get 30 words to describe your vehicle. You can bring a photo to us or we'll take one for you! Call us today for details

**SELL IT IN 10**
4 LINES 10 DAYS FREE $20.50
Advertise anything on wheels for 10 days. In the unlikely event that it doesn't sell, we'll run it for 10 more days FREE!
If it still doesn't sell, we'll run it 10 more days FREE if you drop the price 10%.
You'll get 4 lines to describe your vehicle (that's about 18 words, including the price). If you would like more information in your ad, each additional line is only $5.
All of our specials are for private, non-commercial individuals only and some specials require pre-payment, some do not. One item per ad please. Call 682-6222 for complete details.

**HAPPY ADS:** Happy Birthday! Congratulations! Welcome Home! Graduation Day!
Surprise your child, parent, or special friend with a Happy Ad!
For only $42.00, we'll help you design something special. Include a photo from the past or present at no additional charge!
Ads containing art or photos need to be in our office two working days before the ad is to be published and we ask that you pay in advance.
New Arrivals - Announce the birth of your precious newborn for only $18.00! We'll help you create a keepsake and publish it on any day you choose. You'll get 3" inches of space to announce Baby's name, birthdate, and more.
In Memory Of - Publish a special memorial, to mark the passing of a loved one, for family & friends to keep. Include a poem, prayer, and/or the names of all who care.
Card Of Thanks - ads are also available. Take this opportunity to thank everyone who brought food, sent flowers, or was there for you when you needed them most. We'll help you design a respectful, thoughtful ad. Call for details!

Search Us Online: www.mywesttexas.com


APR 29 2005

**90 Legal Notices**

## AGENDA
## ZONING BOARD OF ADJUSTMENT
## May 12, 2005

**Notice is hereby given that a public hearing will be held by the Zoning Board of Adjustment of the City of Midland, Texas, on Thursday, May 12, 2005 in the Council Chambers, City Hall, 300 North Loraine, beginning at 3:00 P.M., to consider the following:**

**BD-05-014** Consider a request by Purvis Oil Corp., for a **Special Exception** for a covered parking encroachment into the front and side yard setbacks on Lots 3-5, Block 5, Barkman Square, Section 4, City and County of Midland, Texas, located on the southwest corner of the intersection of N. Pecos Street and W. Dengar, addressed as 3101 N. Pecos.

**BD-05-015** Consider a request by E.C. & Virginia Hinojos, for a **Special Exception** for a fence encroachment into the front yard setback on Lot 6, Block 6, South Park Addition, City and County of Midland, Texas, located on the west side of S. Marshall Street, approximately fifty-feet (50') north of its intersection with New Jersey Avenue, addressed as 1006 Marshall Street.

**BD-05-016** Consider a request by Carlton Beal, for a **Special Exception** for an encroachment into the side yard setback on Lot 15, Block 2, Glen Arden Addition, City and County of Midland, Texas, located on the northeast corner of intersection of Racquet Club Drive and Deerfield Drive, addressed as 3200 Racquet Club Drive.

**NOTE:**
**The meeting facility is accessible to disabled persons. A wheelchair entry ramp is located at the southeast entrance to City Hall. A parking space designated for use by disabled persons is available near the southeast entrance doors. Any disabled person needing special accommodations or hearing impaired person wishing to have an interpreter should request services through the Administrative Services Department at least 48 hours prior to the scheduled meeting by contacting David Hunter, Compliance Coordinator for the City of Midland, at (432)685-7248. If communication via TDD is required, please call 1-800-735-2989.**

**90 Legal Notices**

ORDINANCE NO. 8306

An Ordinance changing the Zoning Classification of Lot 2, Block 1, 349 Ranch Estates, City and County of Midland, Texas, which is presently zoned LR-2, Local Retail District, by permitting aid property to be used under a Specific Use Permit Without Term for Wireless Communication System; making said permit subject to certain Conditions and Restrictions contained herein; containing a Cumulative Clause; containing a Savings and Severability Clause; providing for a Maximum Penalty or Fine of Two Thousand Dollars ($2,000.00); and ordering publication

City of Midland
Kaylah J. McCord
City Secretary

ORDINANCE NO. 8302

An Ordinance amending Title X, "Traffic Regulations," Chapter Four, "Traffic Control Devices," Section 11 "School Zones and Crossings"; of the Midland City Code, so as to designate each school zone and school crossing within the city and regulate the speed and movement of traffic therein; Authorizing and Directing the Traffic Engineer to install appropriate signs and markings; repealing Ordinance No. 8265; containing a Cumulative Clause; containing a Savings and Severability Clause; providing for a Maximum Penalty or Fine of Two Hundred Dollars ($200.00); and ordering publication

City of Midland
Kaylah J. McCord
City Secretary

ORDINANCE NO. 8308

An Ordinance amending Title XI, "Planning and Development", Chapter 8, "Interstate Highway 20 Corridor Overlay District", of the City Code of Midland, Texas; containing a Cumulative Clause; containing a Savings and Severability Clause; providing for a Maximum Penalty or Fine of Two Thousand Dollars ($2,000.00); and ordering publication

City of Midland
Kaylah J. McCord
City Secretary

**90 Legal Notices**

NOTICE

NOTICE TO ALL PERSONS HAVING CLAIMS AGAINST THE ESTATE OF DOROTHY DAVIS, DECEASED:

Notice is hereby given that on the 26th day of April, 2005, Letters Testamentary were issued to DONALD WAYNE DAVIS, as Independent Executor in proceedings in the County Court of Midland County, Texas, in Probate, styled "In the Matter of the Estate of DOROTHY DAVIS, Deceased, "being No. P-14506 in that Court, and which proceedings are still pending. All persons having claims against the Estate are hereby required to present the same to DONALD WAYNE DAVIS, within the time prescribed by law, at the following address: c/o Morgan & Leeton, P.C., 306 West Wall, Suite 700, Midland, Texas 79701. Dated this 26th day of April, 2005.

**LEGAL NOTICE**

The County Purchasing Agent, located in Room 130 of the County Courthouse Annex, 2110 N. A Street, Midland, Texas 79705 will accept sealed bids until the time and dates indicated. The bids will be opened and read aloud at the time and date indicated.

Generally, the Commissioners Court selection will be made within 30 days. Interested parties are invited to attend the bid opening and the Commissioners Court meeting.

The County must receive the sealed bids not later than the date and time indicated to be considered.

**05MCO377- Printer Toner Cartridges**
**05MCO378- Printing Services**
To be received until May 12, 2005 at 4:00 PM, opened at 4:05 PM.

Midland County reserves the right to reject any or all of the responses, to waive all formalities, and to withdraw the bid at any time.

Information may be obtained from the County Purchasing Agent's Office 432-688-4871

Bob Henderson
County Purchasing Agent

"HAPPY ADS"
for any occasion
as low as $42**
Call 682-6222
for more information.

**90 Legal Notices**

ORDINANCE NO. 8305

An Ordinance adopting a Site Plan pursuant to Ordinance Number 7753 subject to the following conditions; containing a Cumulative Clause; containing a Savings and Severability Clause; providing for a Maximum Penalty or Fine of Two Thousand Dollars ($2,000.00); and ordering publication

City of Midland
Kaylah J. McCord
City Secretary

ORDINANCE NO. 8307

An Ordinance changing the Zoning Use Classification of Certain Property described in Section One hereof, which is presently zoned PD, Planned District for a Shopping center, by permitting said property to be used under a Specific Use Permit the Term for the Sale of Alcoholic Beverages in a Restaurant for On-Premise Consumption; making said permit subject to certain Conditions and Restrictions herein; containing a Cumulative Clause; containing a Savings and Severability Clause; providing for a Maximum Penalty or Fine of Two Thousand Dollars ($2,000.00); and ordering publication

City of Midland
Kaylah J. McCord
City Secretary

**NOTICE TO CREDITORS**

Notice is hereby given that original Letters of Administration for the Estate of ANTONIA SANDLIN FORWARD, Deceased, were issued on April 26, 2005, in Cause No. P14,514, pending in the County Court of Midland County, Texas, to: F. WILLIAM FORWARD, JR.

All persons having claims against this Estate which is currently being administered are required to present them to the undersigned within the time and in the manner prescribed by law.

F. William Forward, JR.
c/o: L. Shane Stokes
Attorney at Law
300 N. Marienfeld, #700
Midland, Texas 79701

DATED the 26th day of April, 2005.

L. Shane Stokes
Attorney for Estate
State Bar No.: 19273500

ORDINANCE NO. 8303

An Ordinance providing for a maximum two hour limit marking in the downtown area during weekdays between the hours of 8:00 A.M. and 6:00 P.M.; permitting parking for more than the one-time limit of two hours for the downtown area under a special project permit available for a term of one (1) year or one (1) day; making said permit subject to certain conditions and Restrictions contained herein; setting the annual and daily fee for the permit; defining "Downtown Area" and "Special Project"; authorizing and Directing the Traffic Engineer to erect appropriate signs; expressly repealing Ordinance Nos. 7740 and 7793; containing a Cumulative Clause; containing a Savings and Severability Clause; providing for a Maximum Penalty or Fine of Two Hundred Dollars ($200.00); and ordering publication

City of Midland
Kaylah J. McCord
City Secretary

FOR SALE
#2005-001

The Midland Community College District currently has a 1996 Geo Tracker with 36,046 original miles. The Geo is equipped with a 4 cylinder engine and a standard 5 speed transmission. Accessories include an am/ fm radio and air conditioning with manual door locks and windows. Midland College is seeking the highest bid. Bid package for the Geo Tracker can be picked up in the Midland College Accounting/ Purchasing office 8:00 a.m. till 5:00 p.m., Monday through Friday located on the main campus 3600 North Garfield, Midland, Texas.

**90 Legal Notices**

For bid packet information contact Cindy Curnutt/ Purchasing Agent at 432-686-4250. Bids must be prepared on the formal bid forms. Bids are subject to be rejected if not prepared on the appropriate bid forms furnished by Midland College. Bids must be returned to the Purchasing Office no later than 3:00 p.m., Monday, May 9, 2005. Midland College reserves the right to accept or reject any and or all bids submitted.

**NOTICE OF SALE**

Under the provisions of Chapter 59 of the Texas Property, U-STOR MIDLAND, 315 N. Midland Dr., Midland, Texas, 79703, will hold a public sale of delinquent units in order to satisfy a landlord's lien. Sale will be conducted on Tuesday, May 10th, 2005 at 11:00A.M. Contents of the unit will be sold to the highest bidder for CASH. Units to be sold are: #X12 Nanetta Rodriquez- toys, furniture, butane tank, fishing gear, folding table, dining set, numerous filled bags, lots of boxes, large screen T.V., lanterns, 3 ice chests, pictures. #O16 Marcos Almuina- couch, recliner, T.V., luggage, painting, bicycle, vacuum, artificial plants. #J1 Angela Rodriquez- baby furniture, packing quilts, toys, 1 box, twin mattress & box springs. #H13 Tamyra Andrews- table, 2 stools, lamp, vacuum, ironing board.

**LEGAL NOTICE**

Sealed Proposals will be accepted by the County Purchasing Agent, Midland County Annex, 2110 N. A Street, Room 130, Midland, Texas 79705 until 4:00 PM Central Daylight Savings Time, May 26, 2005. The proposals will be opened and acknowledged at 4:00 PM Central Daylight Savings Time, May 26, 2005.

The Commissioners Court will select a primary vendor, for purposes of negotiation, following a review of the proposals by all interested County Officials. The Commissioners Court selection will be made within 30 days. Interested parties are invited to attend the proposal acknowledgment and the Commissioners Court meeting.

**RFP 05MCO381- Horseshoe Advertising**
**RFP 05MCO382- Horseshoe Concessionaire**

Midland County reserves the right to reject any or all of the proposals, to waive all formalities, and to withdraw the RFP(s) at any time.

Proposal Information may be obtained from the County Purchasing Agent's Office.

Bob Henderson
County Purchasing Agent

**100 Notices**

NOTICES 100

| | |
|---|---|
| 90 | Legal Notices |
| 95 | Public Notices |
| 100 | Midland's New Arrivals |
| 105 | Happy Ads |
| 110 | Lodge Notices |
| 115 | Announcements |
| 130 | Personals |
| 140 | Card of Thanks |
| 141 | In Memorium |
| 150 | Lost & Found |
| 160 | Loans Wanted |
| 162 | Mortgages Wanted |
| 163 | Money To Loan |
| 165 | Investment Opport |
| 170 | Schools/Instruction |

**110 Lodge Notices**

**Midland Chapter #253**
Order of Eastern Star
1600 W. Wall
Stated Meetings
2nd & 4th
Tuesdays, 7:30 pm
WM Wilma Wheat
WP Ray Stailey

Fax It!
682-6999

**110 Lodge Notices**

**Midland Shrine Club**
2019 Trade Dr
683-6222
Reg. Meeting, 3rd. Thurs. Hosp. 6:30 pm, dine 7 pm., Bus. meeting, 8 pm.
Bill Dormady, Pres.
Ed Hayes, Secty.

**Midland Masonic Lodge #623**
1600 W. Wall
Regular Stated Meetings 2nd & 4th, Thursdays, 7:30 pm.
Robert G. Kiker, Sec.
Paul W. Burns, WM

**Acacia Masonic Lodge #1414**
1000 Upland
Stated Communication, 2nd & 4th Tues. @7:30, Refreshments 6:30pm.
Al Mitchell, W.M.
James L. Hawkins, Sec.

**Centennial Lodge#1448**
**1600 W. Wall**
Reg. meeting, 1st & 3rd Sat. 8:30am. Breakfast 7:30am. 570-0328.
Gary Moore W/M.
Bob Ellwood, Sec.

**115 Announcements**

**Friday April 29, 2005**

**130 Personals**

RECEIVE UP to $180 a month and give life to patients in need. Present this ad your first visit and get a $5.00 bonus! BioLife Plasma Services, 1413 E. 8th Street, Odessa, TX 79761
432-334-6178.

**150 Lost & Found**

FOUND: Female Collie/ Rottweiler mix with collar. 1788 South of I-20. Call to identify. 218-6894.

FOUND: Male part Rottweiler or Lab or Chow mix near Garfield/ Golf Course. 686-9031.

FOUND: Long haired, striped, young male cat. Very friendly. 686-0958.

REWARD!!! LOST ladies gold ring with 3 stones, vicinity: HEB, 03/15/05. Has sentimental value. (432)556-7360

**REWARD!!!**

**Childs pet lost!**
4-11-05. Female, blonde Chow/ Lab, brown eyes, beige collar. Vicinity of Michigan & "N" Street. Please call:
**(432)682-4341**

**$1,000 REWARD**
LOST DOG: Maltese, female with pink collar, vicinity Garfield/ Humble, 04/19/05. (432)683-3682, 684-5821.

LOST LONG haired miniature Chihuahua. Brown hair with tan face, 5 lbs., responds to Bruiser. Reward! If found call Amanda 770-2329, 770-2324.

**→NEW TODAY←**
LOST: CHIHUAHUA, long hair, Her name is Heidi, 04/25/05, vicinity Neely/ Midland Dr. (432)218-6415/ 894-1085

***GONE HOME!***
FOUND ON ILLINOIS ST. White female Terrier. Little and really pretty. Red rhinestone collar. XXX-XXXX.

LEAF BLOWER found on Cuthbert. Call to identify. 694-0999.

LOST FEMALE Chihuahua out in the county. Please call 413-7959, the cat misses her.

FOUND set of keys with remote near Walmart in Midland. 563-9635.

**↓FOUND↓**
FOUND: DOG, Female, Shepherd/ Collie mix, about 6 months old, vicinity of Midland/ Harlowe, xxx-xxxx

**The Town & Country Difference**

# COME EXPERIENCE THE TOWN & COUNTRY DIFFERENCE

Town & Country

**WALK-IN INTERVIEWS WILL BE CONDUCTED ON MONDAY, MAY 2, 2005 FROM 9:00 AM TO 6:00 PM AT 5407 THOMASON (CORNER OF LOOP 250 & THOMASON). APPLICATIONS AVAILABLE AT ANY TOWN AND COUNTRY FOOD STORE LOCATION.**

EMPLOYEE OWNED
AN EQUAL OPPORTUNITY EMPLOYER
PAY BY DIRECT DEPOSIT REQUIRED
PRE-EMPLOYMENT DRUG TESTING REQUIRED

**Good Value. Great People.**

**150 Lost & Found**

**↓FOUND↓**
LOST FEMALE white West Highland Terrier. Wearing red collar with rhinestone. Lost in area of Delmar Villa Apartments off Midland Drive. Reward offered. Please call XXX-XXXX, XXX-XXXX.

LOST: Cash reward! 1/2 Dalmatian/ 1/2 Lab. goes by Riley. Midkiff/ I-20, on 04/25/05. 413-6017

LOST GREY (Blue) Chihuahua puppy near Neely & Tarleton. Child misses her pet. Reward. Call 425-9039.

**163 Money To Loan**

**IT'S ILLEGAL**
**for companies doing business by phone to promise you a loan and ask you to pay for it before they deliver.**
For more information, call toll-free
**1-877-FTC-HELP.**
A public service message from the Midland Reporter-Telegram and the Federal Trade Commission.

**170 Schools/ Instruction**

**CAREER TRAINING**
In Dental/ Medical Assisting, Computer Business Systems. Southeastern Career Institute, Midland, 4320 W. Illinois Avenue, Midland, TX 79703 800-240-3896.

**→NEW TODAY←**
BEGINNING GERMAN, Spanish, Math tutoring, all ages. Also History, French and Latin. David 689-2302 afternoons.

IBS
A Tradition of Education
**International Business School**
**694-7584**
•Legal Assistant
•Administrative Assistant
•Network Operation Technician
•Computerized Accounting
•Medical Office Specialist/ Transcriptionist
•Computerized Office Specialist
•Nurse Aide
•Cosmetology
•Free GED Classes
3305 Andrews Hwy
Midland, TX 79703

**200Transportation**

TRANSPORTATION 200

| | |
|---|---|
| 200 | Autos - Domestic |
| 205 | Classic Cars |
| 210 | Autos - Imports |
| 215 | Sport/Utility Vehicles |
| 220 | Trucks |
| 222 | Suburbans & Vans |
| 225 | 4x4 Vehicles |
| 230 | Commercial Vehicles |
| 235 | Cars,Trucks,Vans $3,000 & Under |
| 240 | Motorcycles |
| 245 | Trailers - Utility |
| 250 | Rec. Vehicles |
| 260 | Boats & Motors |
| 270 | Airplanes |
| 280 | Auto Services |
| 290 | Parts/Accessories |

**200 Autos Domestic**

BUICK 1997 Park Avenue. 89,700 miles, fully loaded, CD, cassette, fm radio, 3.8 V6, very good condition, one owner. $6,000 obo. 689-9721.

CHEVROLET 2001 Tahoe, platinum color, low mileage, great condition, new tires, $19,000. 697-4278/ 349-9959.

FORD 1997 MUSTANG. 17x7 tires/ wheels, CD and MP3 player, sway bars. $6,000 obo. 563-3215, 553-9816.

OLDSMOBILE 1996 LS. Blue book value $4,700. Asking $3,500. Must sell. Call (432)697-7147.

BUICK 1995 Skylark. 4 Door, extra sharp, 71k miles, white, runs good/ good tires. Hurry! 1st $2,850 gets it! 686-8500 after 6pm.

CADILLAC 1992 DEVILLE- 76K, leather, new battery, tires, tune up, antifreeze. $5,000. 362-1203.

BUICK 1999, REGAL LS, loaded, leather, 30 mpg, 78K, $4,995. (432)213-4206

CADILLAC 1996 CONCOUR Sedan Deville- Cream, leather, interior wood trim, loaded, 50K miles. Asking $10,500 obo. 432-661-9611, 432-687-4342.

CADILLAC 1998 CATERA. 67,700 miles. Loaded, clean, excellent condition. $6,000. Call 528-4883. See at 436 Andrews Hwy.

CADILLAC 1998 DeVille d'Elegance, 38K miles. Excellent condition, 1 family owner, non smoking, cloth top, chrome wheels. $13,000 OBO 432-770-1108.

CHEVROLET 1984 CORVETTE- White, $6,000. Please call 432-694-4629 for info.

PLYMOUTH 1995 NEON. 97,331 miles needs AC compressor, good gas mileage, 6 disc CD changer, great student vehicle. $1,700. (432)553-2482.

**200 Autos Domestic**

**WESTERN PAYLESS CAR SALES**

**4001 W. Wall**
**Midland, TX**

Will temporarily close starting April 28th in order to participate in the Odessa store's

***GRAND OPENING***
***at***
***2620 E. 8th Street in Odessa***

**Midland location will reopen on May 5th**

***Join us in Odessa for Huge Savings and Guaranteed Financing!***

**200 Autos Domestic**

CHEVROLET 1990 Corvette, red/ red, 350 auto, 2 tops. New tires, shocks, exhaust, too much to list. Driven less than 7000 miles/ year, $11,900 Hank 664-5458/ 697-3039.

CHEVROLET 2002 Blazer, fully loaded, grill guard, $12,000. Call 8:30 am- 4 pm Monday- Friday, 520-3444.

CHRYSLER 1997 Sebring Convertible, 73,500 miles. Runs great $4,950. Call 689-0290.

CORVETTE 2002 Convertible, triple black, clean as new. This car turns heads! 70K, $33,500 obo. Call (806)872-0565.

FORD 1997 Mustang Convertible. White/ black top, 78K miles, excellent condition $8,200. 634-3376.

FORD 2002 Focus, automatic, excellent condition, good tires. $5,500. Call 8:30 am- 4 pm. Monday-Friday, 520-3443.

LINCOLN 1997 TOWN CAR executive Series, sedan, black/ silver interior. Less then 38k Miles, Great condition! Asking $16,000. Call (432)520-4366

MAZDA 2004 RX8
9K miles, $24,272
Call Keith, 432-694-0295

**200 Autos Domestic**

MERCURY 2003 GRAND Marquis LS Ultimate. 15K miles. Leather luxury package. Still in warranty. $15,900. 683-6222 #5023.

OLDSMOBILE 2001 Alero. 2 Door. 50K. Very clean. 1 Owner. $7,500 or best offer. 967-0385.

PLYMOUTH 1998 Neon, 4 door, 2nd owner, standard, A/ C. Very good condition. Great for graduation present. $3,300 obo. 638-6375.

PONTIAC 1999 Trans Am, 65K on engine. ZO6 Rims, Cooper tires, T-tops, LS1 6 speed. Pewter. Below NADA, $13,000. (432)889-3304.

BERG MOTOR CO.
CADILLAC, PONTIAC
BUICK & GMC
Sales & Service
3205 W. Wall 694-7741

FREEDOM
Pontiac * Buick * GMC
5251 E. 42nd 550-9950

ROGERS FORD
Sales & Service
4200 W. Wall 694-8801.

MERCURY 1998 MARQUIS, black/ gray leather, digital dash, all power, keyless entry, new tires, excellent condition, 55K $8,500. (432)694-3126/ (432)413-0385

**200 Autos Domestic**

SATURN 2003 Vue, all wheel drive, V6, automatic, cruise, CD, power windows/ door locks, tilt, fog lamps, $15,925. Extended warranty, 553-1736.

CHEVROLET 2000 Monte Carlo, LS. Silver, original adult owner, nonsmoker, loaded, new front tires/ disc brakes, mint condition, $9,500. (432)687-3534.

LINCOLN 2000, LS, sport package, 74,000 miles, aluminum wheels, memory seats, power sunroof, factory warranty. $12,800. Please call (432)631-5641

CADILLAC 2000, SEVILLE SLS. 63K, metallic bronze, fully loaded, all power, leather interior, Bose sound, excellent condition. $13,000. 634-1212/ 664-0495.

SATURN 1999 SL. Good condition, new tires, new battery, new front brakes, regular maintenance, $4,500 firm. Call (432)694-0365.

**205 Classic Cars**

FORD 1966 BRONCO pickup. 6 Cyl. Blue/ white top. Original, rare and uncut. New tires and suspension parts. $10,500. 432-687-4440.

## 205 Classic Cars

CHEVROLET 1955, 1/2 TON, 327, turbo 350 transmission power steering/ brakes, front disc brakes, 12 bolt rear end, $5,500. (432)634-0191

CHEVROLET 1970 CAMARO- Patriot blue, low miles, 90% restored, automatic. Custom features: too much to list. $14,000. obo. Call 432-413-8539.

**→NEW TODAY←**

C C Riders 5th Annual Car Show and Cruise Sat., May 14th, 2005, Downtown Colorado City. Car Show 10 am- 3 pm, Cruise 5pm- 7pm. Cash prizes & trophies. Contact Scott Free at (325)728-2122, Deacon Magill at (325)728-3118, email: dnkmagill@wtxs.net mfratliff@sbcglobal.net

## 210 Autos Imports

2004 BMW 325iA, 7K miles. Save thousands. 580-6033.

BMW 1995 318iA. Automatic, 4 door, 86K miles. $6,990. 580-5911.

2000 LEXUS RX300 automatic, silver, sunroof, leather, 68K miles. 580-5911 $19,990.

2001 MERCEDES, C-240, automatic, sunroof, leather, CD changer, 18K miles, $22,990. 580-5911.

2001 BMW 330Ci, C.P.O., black/ tan, 6 year 100,000 mile warranty, 26K miles, $26,990. 580-5911.

2004 LEXUS RX 470, 8K miles. Rear entertainment system. Silver. Like new. $44,990. 580-6028.

2004 BMW 525iA, 9K miles. Like new. Save thousands. 580-6031.

2004 BMW 745Li, 4 door. Full maintenance. 6 year 100,000 warranty. 18K miles. Call 580-6031.

MERCEDES 1997 S320, long wheel base, black, leather interior, Bose system with remote, CD changer. Voice activated phone. Always garaged. Non- smoker, 149K miles. $11,500 call 694-7645.

VOLKSWAGEN 2001 Beetle, lime green, sunroof, 1.8 turbo, automatic, $13,500 obo. Call Rod at (806)872-0565 in Lamesa.

HONDA 2001 ODYSSEY. Excellent condition with all options. Silver with gray interior. 100K mile bumber to bumber warranty. $14,900. 432-354-2680

BMW 2001 330Ci. Silver/ black leather, loaded, automatic, sports package. 60K, tinted windows, excellent condition. $20,900. Must see! Call 967-0400.

BMW 2002 325i
38K miles, $24,165
Call Keith, 432-694-0295

HONDA 1989 CRX, SI new B-16 A1 swap. Bro speed full cat exhaust. Carbon fiber tail lights, 17" rims. Everything for swap included except wiring harness. Also comes with original engine. Needs minor work. $4,200. OBO. (432)349-5520

**Lexus 2004 GX470**
Blizzard Pearl, mint, warranty, entertaionment system. 24K highway miles. 3rd row seat. Rear A/C. $45,900. 1-800-579-6333, Lubbock

MERCEDES BENZ 2002 ML320. Silver/ grey leather, 73K. Garage kept, $22,900. 218-6717.

MIATA 1992. Less than 50k. Clean excellent condition. $5,000. Call 528-4883, See at 436 Andrews Hwy.

**NISSAN**
Pay less in Odessa!
580-9996
West Texas Nissan

BMW of the Permian Basin
Sales AND Service
2346 E. 8th, ODESSA
(432) 580-5911

**↓SOLD↓**

BEST OFFER! Mercedes 1975 240D. 88,000 miles. Excellent condition in and out. Runs hot. XXX-XXXX.

**↓SOLD↓**

TOYOTA 1999 COROLLA, 23K, owned and driven by elderly lady, $7,150. After 5:30pm (432)XXX-XXXX.

INFINITI 2003 FX35. Black, 19k, saddle leather, DVD, XM radio, navigation, rear view camera, sun roof, excellent condition. $35,500. 432-264-6917.

MERCEDES 2005 CLK500 Cabrolet. Black on black, CD player, non-smoker garage kept. 7,000 miles $56,900. (432)563-8045, 413-0394.

VOLKSWAGEN 2000, BEETLE, GLS, Turbo. Automatic, Yellow/ black leather, heated seats, 6 disc. CD, Moon roof, 27k Excellent! $12,500. (432)559-0925

TOYOTA 1999 Solara SLE, silver/ gray leather bucket seats, cassette/ CD player, moon roof. 69,000 miles. $11,950. Call 557-2808.

## 210 Autos Imports

VOLKSWAGEN 2004 NEW Beetle. Turbo diesel. 5 speed transmission. Moonroof. Warranty up to 90,000 miles and lots of extras. 349-2535.

MAZDA 2002 MIATA SE. 6 Speed. Yellow/ black leather. Bose, CD, A/C, keyless remote. Loaded. 10K. Like new. $17,800. 432-238-5649.

**REDUCED**

MITSUBISHI 1995 ECLIPSE GST, 52K, dark green, auto, leather, 18" fuzion, full blitz kit, turbo, NOS, the works, $7,200. 296-0722.

LEXUS 1998 ES300- Sedan, white, gray leather, loaded, sunroof, sound system, 6 disk changer, low miles, well maintained, $13,900, 432-686-9371.

TOYOTA 1998 CAMRY LE- 71K, good condition, 4 cylinder, automatic, alloy wheels, AM/FM/ cassette/ CD, sliding sunroof, leather. $6,600. 432-682-5460.

**→NEW TODAY←**

TOYOTA 1999 AVALON XLS, sunroof, leather seats, 87K. $8,995.00. 697-6447.

TOYOTA 1999 CAMRY LE. Automatic, dependable and gas saver. $8,995 includes 2 year warranty. 683-6222. #5028.

TOYOTA, 2000, MR-2 Spider, convertible, 5 Speed, black/ leather, 56K miles, $15,000. OBO. Please call (432)686-8958 for more detailed information.

VOLKSWAGEN 2001 New Beetle GLS. Silver/ black leather, auto, 23K. Garage kept, $12,900. 218-6717.

## 215 Sport/Utility Vehicles

LEXUS 1997 LX450- Good condition! Tan with tan leather interior. $15,000. Call 693-2883, after 6pm.

CHEVROLET 1995 BLAZER- Black, 4 door, 4X2, automatic, CD, tan leather, loaded, premium sound, 86K miles, tow package, $4,995. 432-924-0600.

FORD 1998 EXPEDITION. Eddie Bauer, blue/ tan, tan leather, 4x4, tow package, 6 CD, rear air, 3rd seat, new tires/ brakes, immaculate, 91k. $11,500. 432-559-2623.

CHEVROLET 1999 Tahoe Sport Z71. 2 door. All options including leather. Immaculate condition. 69,000 Miles. $15,500 obo. Call 432-362-0756.

HONDA 2004, ELEMENT, EX, 4X4, Automatic, Power windows/ locks, cruise, CD, 9.5K, roof-rack, running boards, rear spoiler. $20,000. (432)561-8545/ 528-3490

FORD 2003 EXCURSION XLT- 4X4, V10 engine, 48K miles, white and gray, new tires. Excellent shape! $24,750. 432-686-7949, 432-631-9868.

CHEVROLET 2003 TAHOE, Excellent condition, Non-smoker owned. towing package, third row seat, pewter, 23K miles, 60/40 front seat. $25,000. (432)425-4253.

GMC 1997 YUKON. White, excellent condition. $7,200. Call 556-3607.

FORD 1999 Explorer LTD V8, tow package, leather seats, sunroof 96,500 miles, clean/ new paint $10,500 obo 634-3354.

CADILLAC 2000 ESCALADE- White, tan leather, OnStar, loaded, good condition. $18,000. 432-620-0685 or 432-664-5657.

2005 ESCALADE, black, Priced thousands less than new. 12K Miles. 580-6022.

2002 CHEVROLET S-10 Blazer 4 door, 27K miles. Like new. 580-6033. $13,990.

FORD 2002 EXPLORER- One owner, silver/ gray, four door, loaded, like new, 46K, tow package, security system. $14,500. (432)694-3014/ (432)413-5203.

MERCURY 1999 Mountaineer. 4 Door, great condition, 73k miles, leather seats, auto V6, power everything. $8,500 or best offer. 432-686-7779.

Toyota 2003 4Runner. 2 Tone, grey/ silver. 46K. DVD. Leather interior. Sport edition. 4 Wheel drive. $26,000 OBO. 432-262-0408/ 432-296-2449.

MITSUBISHI, 2002, MONTERO, XLS, 4x4, black/ gold, 46.8K, still under warranty, excellent condition $17,900. Please call (432)889-1024 for more details.

**DODGE**
1999 Durango, V8, leather seats, 3rd row seat, CD player, power windows/ new tires. 93K miles. Great condition, $9,250.
**631-9306, 218-6755**

LANDROVER 1997 DISCOVERY- 4X4, V8, 77K miles, great condition! $8,800. 432-889-6145.

## 220 Trucks

CHEVROLET 1998 Silverado Pickup. 106k miles, 5.7 auto, all power, good condition. $9,800. 699-1240, 425-7260.

DODGE 1999 RAM Diesel. Extended Cab, SLT. Loaded, grill guard, tow package. 67k highway miles. Very clean. $16,000 obo. 697-5138.

## 220 Trucks

FORD 1985 RANGER. 4x4, Pickup, camper cover, burgundy, good tires/ runs good, 133k miles. Hurry! 1st $1,850 gets it! 686-8500 after 6pm.

FORD 2002 F350- 4X4, Crew cab, dually, diesel, 157K, white, gray, Lariat, bedliner, grill guard. Excellent. $21,000. 349-4179.

CHEVROLET 1992 3/4 Ton Extended Cab. 4x4 Utility bed, winch lift, 454, 117k miles, runs great. $4,450. 570-6007, 528-9779.

CHEVROLET 1987 SHORT wide bed- Black, great condition. $4,300. 432-413-0186.

CHEVROLET 1999 SILVERADO short wide. $8,995 with 2 year warranty. 683-6222 #5011.

**CHEVROLET**
2001, SILVERADO, Extended Cab, short-bed, black/ gray. Good condition, well maintained. 128K (highway). First $10,000. owns it, OBO by 05/13/05. (432)631-2260.

CHEVROLET 2003 Extended Cab, 3/4 ton. 4 wheel drive, auto, 3,800 miles. New tires, XM radio, 6 disc Bose. See @ 3113 W. Michigan. $23,000 432-631-5003.

DODGE 1996 1 TON Dually Extended Cab- Cummins diesel, very nice, super strong, 5 speed. For info call 432-638-8511.

**DODGE**

**2003 Quad Cab**
4 door, Hemi. Only 8,000 miles. Garage kept, pristine condition. Silver with two tone interior, Factory 20" wheels, infinity sound, towing package, $22,900. Call
**432-940-4162**

FORD 1997 F-150, extended 6 cylinder. Less then 50K, asking $8,000. Call (432)520-4366

FORD 1999 F150, 85K miles. Regular cab, 6 cylinders, AC, cruise control. Good condition, runs great, $7,200. 296-0287 after 6pm.

FORD 2000 RANGER- Super cab, 4 door, V6, automatic, all power, A/C, 48K, very clean. Only $7,250. 432-634-0486.

FORD 2001 F150, XLT supercrew, leather. CD changer, 5.4, V8, 4X4. $17,500. Tons of extras 520-8755.

FORD 2001 SUPER crew, great condition. $12,500. (432)362-3085/ 559-9273 Please leave message.

FORD 2001 SUPER Crew- 4X4, Lariat package, 44k, red, tan leather, brush guard, Nerf step bars. Like new! $17,500. 432-661-2463.

FORD 2004 F250, FX4 13K miles, $34,850 Call Keith, 432-694-0295

GMC 1997 Sonoma, new tires, new brakes, hard back cover, standard. Great shape! $4,200 firm, call 432-262-3441 and leave message.

GMC 2000 2500 extended cab long bed. Two tone. V8, power windows/ locks, CD player, towing package, toolboxes. $12,500. 520-6214.

NISSAN 2004 TITAN XE. 4X4, Crew Cab, $24,000. 2002 Ford Focus ZX5, $10,500. 6 CD, power Windows/ locks. (432)561-5181 or 553-9737.

**↓SOLD↓**

FORD 1995, RANGER, Super cab, 4x4, V-6, Auto, A/C, damaged left front. $1,500. (432)XXX-XXXX.

**↓SOLD↓**

FORD 2004 F150 LARIAT Package. Leather, loaded, 9,500 miles. Book retail value: $27,790. Asking $23,950. XXX-XXXX.

FORD 1996 F250 Crewcab Shortbed. Diesel 7.3, 4X4, Tow package, electric brakes, 5th wheel. Steel bumper/ grill guard. A/C, power, AM/ FM, CD. 91K. $12,000. 684-4311.

CHEVROLET 2001 1500 extended cab, V8, 29,000 miles, 4 door. New grill guard, bumper, wheels, tires, tint. $16,900. 697-5234 or 967-0091.

DODGE 1997 dually. SLT, V10, extended cab. 105K. New tires on back with 5th wheel and tool box $10,000. 689-8123.

FORD 2002 F150. Gray. 4 Door, crew cab. Short bed/ bedliner. Loaded. Lariat package. Leather Excellent condition. 68K. $18,000. (432)697-6454.

GMC 2002 1500 1/2 ton, Quad cab, short bed, 4x4, 68K, ($4,500. custom stereo system, J.L. Audio and Alpine). Excellent condition. $22,900. (432)570-5908/ (432)557-2180

TOYOTA 2004 Tacoma, 4 door, double cab, auto, 11K miles, SR5, TRD, 2WD, CD, loaded. Must sell! Reduced- $20,995. 432-553-1333.

✔ DODGE 2004, RAM,SRT-10, Black, loaded, fast, less then 5,000 miles, garage kept. $44,000. view at: Dodge.com. Please call (432)694-1873

CHEVROLET 2002 Silverado 1/2 ton, short bed, side- step, 64K. Excellent condition. Fully loaded. $13,500. (432)368-5534, (432)978-7361.

DODGE 2002 DAKOTA. SLT Quad Cab, V-8 Magnum, like new, 32K miles, chrome tool box, bed liner. $15,000 firm. (432)684-6803.

TOYOTA 1994 pick up. Low miles, air, automatic, bedliner, tool box, gas saver, nice. $3,450. 694-5312.


www.FREEDOMPONTIAC.COM www.FREEDOMBUICK.COM www.FREEDOMGMC.COM

LOCALLY OWNED GM DEALER!

# FREEDOM

GM MEGA LOT!

★ 1000 CARS & TRUCKS - 1000 WINNERS ★

1 HOT BUTTON!

Announcing GM's Hot Button. Push the OnStar button & find out instantly if you're a potential winner!

GM hot button On

PLUS GET $1,000 HOT BUTTON BONUS CASH!!!

**PONTIAC** — Fuel for the Soul!

2005 GRAND PRIX — Available: GTP with SuperCharger, GT MP3 Compatible Radio — 0% & $1000 REBATE — $2500 REBATE / BONUS CASH! — REBATES IN ADDITION TO FREEDOM QUALITY DISCOUNTS! — GT AND GTP!!! — *36 month financing through GMAC. Rate in lieu of rebate.

2005 SUNFIRE — Available: Sport Appearance Package, Automatic & Standard Transmission — 0% & $1000 REBATE — $3500 REBATE / BONUS CASH! — REBATES IN ADDITION TO FREEDOM QUALITY DISCOUNTS! — GREAT SELECTION INCLUDING GTs! — *36 month financing through GMAC. Rate in lieu of rebate. Excludes 1SV Package.

2005 VIBE — Available: Front Wheel Drive or All Wheel Drive, GT Package — 0% & $2000 REBATES/ CONQUEST — $3000 REBATE / BONUS / CONQUEST! — REBATES IN ADDITION TO FREEDOM QUALITY DISCOUNTS! — SEVERAL TO CHOOSE FROM — *36 month financing through GMAC. Rate in lieu of rebate. Conquest for non-GM owners.

2005 G6 — Available: Remote Starter System, Driver's Package, GT Package. — 0% & $1000 REBATE — $2500 REBATE / BONUS CASH! — REBATES IN ADDITION TO FREEDOM QUALITY DISCOUNTS! — ALL NEW! GREAT SELECTION! — *36 month financing through GMAC. Rate in lieu of rebate.

2005 GTO — Available: New 400 HP High Performance 6-Liter V8 Engine, Several Available! — 1.9% & $1000 REBATE — LOW RATE AND REBATE AVAILABLE! — RARE, BUT WE HAVE 'EM — *36 month financing through GMAC. Rate in lieu of rebate.

**BUICK** — THE SPIRIT OF AMERICAN STYLE!

2005 LESABRE — Available: Custom or Limited Package, Cloth or Leather — 0% & $1000 REBATE — $4500 REBATE / BONUS CASH! — REBATES IN ADDITION TO FREEDOM QUALITY DISCOUNTS! — SEVERAL NEW '04s LEFT! — *36 month financing through GMAC. Rate in lieu of rebate.

2005 RENDEZVOUS — Available: Front Wheel Drive & All Wheel Drive, 5 Passenger & 7 Passenger — 0% & $2000 IN REBATES — $4500 REBATE / BONUS CASH! — REBATES IN ADDITION TO FREEDOM QUALITY DISCOUNTS! — 3DR ROW SEAT!!! IN STOCK! — *36 month financing through GMAC. Rate in lieu of rebate.

2005 RAINIER — Available: 2 Wheel Drive or All Wheel Drive, Six Cylinder or V8 Engine — 0% & $1000 REBATE — $3000 REBATE / BONUS CASH! — REBATES IN ADDITION TO FREEDOM QUALITY DISCOUNTS! — GREAT SELECTION! INCLUDING 5300 V8 — *36 month financing through GMAC. Rate in lieu of rebate.

2005 TERRAZA - ALL NEW! — Available: Remote Vehicle Starter, 7 or 8 Passenger Models, All New Design — 0% & $1000 REBATE — $2000 REBATE / BONUS CASH! — REBATES IN ADDITION TO FREEDOM QUALITY DISCOUNTS! — RARE, BUT WE HAVE 'EM — *36 month financing through GMAC. Rate in lieu of rebate.

2005 LACROSSE - ALL NEW VEHICLE! — Available: CXL & CXS Equipment Packages, New High-Performance 3.6 Liter Engine — 0% & $1000 REBATE — 2.9% 60 MO. & $1000 REBATE! — REBATES IN ADDITION TO FREEDOM QUALITY DISCOUNTS! — *36 month financing through GMAC. Rate in lieu of rebate.

**GMC TRUCK** — We Are Professional Grade!

2005 YUKON — Available: 2 Wheel Drive or 4 Wheel Drive, Cloth or Leather, Includes Denalis! — 0% & $1000 REBATE — $4000 REBATE / BONUS CASH! — REBATES IN ADDITION TO FREEDOM QUALITY DISCOUNTS! — HUGE SELECTION! — *36 month financing through GMAC. Rate in lieu of rebate.

2005 SIERRA 1500 CREW CAB — Available: 2 Wheel Drive or 4 Wheel Drive, Cloth or Leather — 0% & $2500 BONUS CASH — $5000 REBATE / BONUS CASH! — REBATES IN ADDITION TO FREEDOM QUALITY DISCOUNTS! — MANY TO CHOOSE FROM! — *36 month financing through GMAC. Rate in lieu of rebate. On select vehicles.

2005 ENVOY — Available: 2 Wheel Drive or 4 Wheel Drive, Cloth or Leather — 0% & $1000 REBATE — $5750 CCR / BONUS CASH!† — REBATES IN ADDITION TO FREEDOM QUALITY DISCOUNTS! — V8 ENGINE AVAILABLE! — *36 month financing through GMAC. Rate in lieu of rebate. †On GMC Special Smart Lease.

2005 CANYON CREW CAB 2WD — Available: Regular Cab, Extended Cab or Crew Cab, 2 Wheel Drive or 4 Wheel Drive — 0% & $1000 REBATE — $3400 CCR / BONUS CASH!† — REBATES IN ADDITION TO FREEDOM QUALITY DISCOUNTS! — FANTASTIC SELECTION! — *36 month financing through GMAC. Rate in lieu of rebate. †On GMC Special Smart Lease.

2005 SAVANA EXPLORER CONVERSION — Available: Large Screen LCD Mobile Theater System, Elevated Ceiling, Too Much to List! — 1.9% & $1000 REBATE — MUST SEE! LUXURY AT IT'S FINEST! OUTSTANDING QUALITY! BIG SCREEN! LEATHER! SURROUND SOUND! — HURRY! THEY WON'T LAST! — *36 month financing through GMAC. Rate in lieu of rebate.

(432) 550-9950
5251 East 42nd Street (Hwy 191)
Odessa, TX 79762
SALES: MON-SAT 9:00 AM – 7:00 PM
PARTS & SERVICE: MON-FRI 7:30 AM – 6:00 PM
SAT 8:30 AM – 3:00 PM

FREEDOM
PONTIAC • BUICK • GMC TRUCK

www.GMCSIERRA.COM www.FREEDOMPONTIACBUICKGMC.COM www.FREEDOMAUTOMALL.COM

Pictures may not reflect actual units. Subject to prior sale. With credit approval. Applicable rebate and/or bonus/Conquest cash included. All information current as of this writing. See dealer for details.


## 222 Suburbans & Vans

DODGE 2003 GRAND Caravan SE- 45K. Immaculate, new tires, dual A/C, loaded, mint/ gray, kid's limo, runs perfect. $15,200. 432-770-2207.

HANDICAP LIFT! Chevrolet 1996 3/4 ton conversion van. 44,000 Miles. Handicapped lift included in this wonderful price. $15,000 OBO. 682-0708.

HONDA 2004 Odyssey. Silver. 24K. Electric doors. Fully loaded. All amenities. Mint condition. Price below retail- $23,295. 432-267-7025 or 432-661-1277.

FORD 2001 WINDSTAR limited edition. Electric doors, heated seats, TV. Nice condition. $17,000. Calll (432)756-3767.

**REDUCED**

DODGE 2000 GRAND CARAVAN, loaded, green. Excellent condition! New: tires, shocks, brakes. 15k On new factory engine. $6,500. (432)520-8206

CHRYSLER 1997 Town & Country LXI mini- van. 83K. Loaded. One owner. Good condition. Below book. $5,995. 683-4971 or 694-7175.

## 222 Suburbans & Vans

CHEVROLET 2002 SUBURBAN LT 1500- Pewter/ tan leather, Four captains chairs, hard loaded, only 28K. Very nice! $25,000. 432-683-3639, 432-349-6766.

GMC 1999 Suburban SLT 4X4, 74K miles. Grill - guard, running boards, navy/ dark gray leather $10,600, 413-4864.

## 225 4x4 Vehicles

TOYOTA 1997 Land Cruser. Excellent condition leather, 122k miles $13,300. 685-3227.

TOYOTA 1989 4RUNNER, roll bar, new brakes/ shocks. Good tires. $4,000 obo. 699-7454 after 4.

JEEP 1995 Grand Cherokee Limited. Black/ gold/ leather- 92K, solid, loaded. $6,660 OBO. 230-6776.

## 230 Commercial Vehicles

SCHOOL BUS 1984 Bluebird, 71 passenger, 1983 GMC 366 Motor, Allison Transmission, $2,695. 1409 Cotton Flat Road. Call (432)631-1440/ (432)631-4945.

**CLASSIFIED CAN!**

## 235 Vehicles $3,000 & under

CHRYSLER 1994 Concorde. All power and air, leather seats, new tires. Excellent condition. $2900 OBO. 889-1529.

FORD 1993 EXPLORER, XLT, 4 door, V6, auto, 152k, good condition, $2,800. (432)689-2161.

GMC 1991 Suburban Light blue. Runs great. 130K. $2,500. Call (432)699-0509 after 6pm.

NISSAN 1997 200SX- Silver, 5 speed, runs good. New tires and clutch. $2,000. 432-889-9559.

CHEVROLET 1984 Suburban. Needs some work, good motor. Great deal $350! Call (432)889-9944.

CHEVROLET 1990 Corsica, 4 cylinder, loaded. Excellent condition, $1,300. Includes paint. 425-5090.

FORD 1983 F250 XL supercab, 90,800 miles. One owner, clean & nice. $1,900. 683-8004.

FORD 1994 F-150. As is, needs some work. $3,000. 684-8402 or 570-6343.

FORD 1994 Tempo GL, white/ red interior, 2 door, 68K+, auto, stereo, 2 new tires. Good condition. $2,300 obo. 638-6375.

WILL BUY Wrecked and unwanted cars and pick-ups. 685-4078.

## 235 Vehicles $3,000 & under

GMC 1991, SAFARI mini van, blue, all power, A/C, 105K, $1,800. (432)262-5574 anytime 894-1590.

HONDA 1996 ACCORD- 4 door, silver, great condition. 164K Hwy. $3,000 firm. 683-9506 after 6 pm.

MERCURY 1998, SABLE, Lazier Red, excellent condition, $3,000. Firm. Please call (432)682-7352.

OLDSMOBILE 1991 CUTLAS Ciera S- Cold A/C, automatic, tilt, cruise. $800 obo. 432-557-7036.

PONTIAC 1987 6000, in good condition. Needs transmission work, $700. Call 262-3591 after 5 pm.

WE FINANCE.
Your Job is Your Credit.
B & B Auto Sales
683-6222.

WILL PAY cash for 1990's cars, 1980's/ 1990's pick-ups that need fixing or repair. (432)425-1787.

## 240 Motorcycles

1999 HONDA XR250, excellent condition, $2,100. Call 432-631-4599.

2003 HARLEY Davidson 100th Anniversary 883 Hugger, 2,500 miles, $6,800. 432-661-5834/ 432-682-4443.

## 240 Motorcycles

HONDA 2002 VTX 1800cc Retro. Windshield, bags, light bar, motor guards. 680 miles. $9,895. 689-0997.

2004, SUZUKI, GSXR-1,000, mint condition, 2K miles, includes helmet. Asking $8,700. Please call (432)599-0911 for more detailed information.

1999 HARLEY Davidson. Dyna super glide sport, $8,500 miles. Lots of extras, showroom condition, $11,500. Selling due to health, serious inquires only. Call 967-3769 after 5 pm.

GOLDWING SE 1997. White. AM/ FM Casette. Intercom. Back rest. Hwy pegs. $9,495. 697-7720.

HONDA 1988 GOLDWING. Loaded, very clean. 80K. Trailer hitch. New rear tire/ brakes. $5,000. 689-0756.

HONDA 1996 CBR 600, Smoking Joe's Edition, $3,500 obo. 432-638-3937.

KAWASAKI 1995 Ninja ZX- 6, $3,500 OBO. Call (432)528-9588.

HARLEY 1968, FLH, TOTAL Restoration. Mild custom, under 2K, pan/ shovel engine. Powder coated/ custom paint. $12,500. (432)523-3755 leave message

## 240 Motorcycles

**ATV'S**

ARTIC CAT 300 4X4, winch, less than 200 miles, $4,500. Artic Cat 250, 2WD, less than 200 miles, $3,500. Both like new, garage kept. 432-686-9597.

**HARLEY**

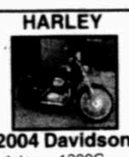

**2004 Davidson**
Sportster 1200C. 2K. Never dropped. D&D exhausts. Sounds great. Several upgrades. Badlander seat. Custom cover, $10,250.
**(432)296-2740**

HARLEY DAVIDSON 1997 Road King. Black, fuel injection, lots of extras, 22,600 miles. Sweet Machine! $15,500. 687-2380, 352-7635.

YAMAHA 2004 Roadstar Silverado- 5,900 miles, hard chrome exhaust, air cleaner kit, lower wind deflectors, asking $12,100. 686-8177 after 6pm.

KTM, 2004, 400-EXC, Only 150 easy miles. Like new! $4,300. Please call (cell) (432)661-7760 or (432)683-7791 day time for details.

YAMAHA 2003 XV250R, 1,617 miles, low mileage. Great condition $1,799. (432)520-2462.

## 240 Motorcycles

SUZUKI 2003 Burgman 650 Touring Scooter, silver 650 Miles. Like new $4,950. 686-7949/ 631-9868.

KAWASAKI 2004 ZRX1200R. Like new. Perfect condition. Factory warranty, fast red, classic design. Adult owned. Awesome bike. $7,200. (432)694-2870.

SUZUKI 1977 GS750. 12K miles, new tires, chain, sprocket, battery. One owner, never been abused or dumped. $1,500. (432)699-7629

## 250 Recreational Vehicles

1986 COMFORT, 29', Tongue pull, sleeps six, good condition. $5,500. Call (432)694-2770

1987 29' HOLIDAY Rambler Camper XL, fully loaded, excellent condition, $4,950. 528-5045.

**→NEW TODAY←**

2001 Layton Skyline 36' 5th wheel, 3 slides, washer, dryer, sound system. $18,495.00. Other available. Ken's RV's. 697-6447.

RV & BOAT Storage- Covered, fenced, secure. dump. West Highway 80 service road. (432)559-0947, (432)367-9686.

**FIND IT! BUY IT! SELL IT!**
**Call Pam, Jennifer, Tammy, Yvonne or Mary Ann Today! 682-6222**
**or Fax It! 682-6999**

APR 29 2005

### 280 Recreational Vehicles

SILVER STREAK 1983 Trailer. Retro style- looks and is built better than Airstreams. Great original condition. $9,500. 432-687-4440.

1988 PACE ARROW 34', lots of coach updates including carpet 41K miles. Excellent condition, $15,500. Call for equipped options, (432)520-4011

OUTBACK 2003. Sleeps 8- 10. Fully loaded with 4 bunk beds and pull out. Excellent condition. $18,500. Call 682-1778.

1993 INTRUDER, 34', 29K miles, new tires, 454 Chevrolet, $28,000 obo. Call 638-3341.

HOLIDAY RAMBLER, Ambassador, 2001, Loaded, 34', one slide out, 33k, 300 Cummins, 3,000 Allison, 6.5LP Onan generator, garaged, $90,000. (432)682-8237

1995, LANCE CAMPER 990. Every convenience, self- contained, sleeps four, non-smoker with FORD 1996, 350 Crew cab, diesel, towing package, $19,900. (432)687-5257.

ROCKWOOD 1995, POP-UP, 15' Travel trailer. Excellent condition. $3,995. Please call (432)262-5888 for more detailed information.

HOLIDAY Rambler 1998 Alumascape 32' tow trailer. Superslide. Too many extras to list! Must see! $18,500. Tow vehicle available. 432-686-7358.

TIOGA 1993 Class "C" 21', Chevrolet 350 engine sleeps 6. Very good condition, good tires, new batteries. $12,000. negotiable (432)682-2706.

1992 PACE ARROW, 37', brand new tires, 20,500 miles. Excellent condition, well maintained. $29,500. Call (432)682-0856 or (432)697-9496.

WEBB'S RV on Hwy 80, Odessa. Large selection used RVs. 432-561-5699 www.webbrv.com

WINNEBAGO 1996 ADVENTURE 34', 21K miles. Two roof A/C slide-out, rear camera, hydraulic levelers. Class "A". Gasoline engine. $41,500 (432)967-2987.

### 260 Boats & Motors

SEA DOO SPORTSTER 2003 Jet Boat. 15' Wakeboard Tower, low hours. $9,595. 570-6007 or 528-9779.

1998 REGAL- 17.5', inboard/ outboard, 135HP, emerald green/ white, wakeboard tower, many extras, $8,500. 967-1748

→NEW TODAY←
1989 & 1991 YAMAHA Waverunners. 750CC. Two seaters with double trailer. Excellent running condition. 230-7281/ 689-0648.

1989 GLASTRON, 19' in/ out, V8, excellent condition, $4,800. 570-0313/ 528-9845.

RANGERS 2004 185 VS, Fishing boat. Fully loaded with cover, 6 year motor warranty. Books @ $22,995. Sell $20,000. 325-450-5359.

2 NICE Jet skis, Kawasaki 900, Polaris 750, double trailer. Low hours. Good condition. 687-4876.

1971 MANUFACTURED Glass trihull boat with 1976 70 HP Evinrude motor with trailer, skis and accessories, needs some work, $1,000. 262-5132, 978-9906.

JET BOAT: excellent condition, all new, deep bow seats five, asking $4,500 OBO. (432)522-2332

2002 SEA DOO, jet boat Utopia 185, 240 HP, cover, trailer, stereo, Bimini top, $14,500. Please see at Marine Express. 697-3804.

1981 HAMMOND, 20' ski boat, recently rebuilt V8 engine. Well maintained. Excellent condition. $4,900. Call 689-4869.

### 290 Parts & Accessories

FORD AND Chevrolet 7.3 and 6.5 diesel engines. Remanufactured with warranty. Will deliver, $2,650. 713-918-5811.

### 300 Employment

EMPLOYMENT 300
- 305 Job Services
- 310 General Help
- 311 Medical Help
- 312 Professional Help
- 314 Clerical Help
- 316 Sales Help Wanted
- 318 Management Help Wanted
- 319 Oil Industry Help Wanted
- 320 Skilled Trades
- 330 Employment Wanted
- 335 Adult Care Needed
- 336 Adult Care Providers
- 340 Child Care Needed
- 341 Child Care Providers
- 350 Business Opportunities

### 305 Job Services

BEWARE OF Anyone who tries to sell you information about Government & Postal Vacancies. This information is free... call 478-757-3000 (24 Hours). A public service message from The Midland Reporter-Telegram & the FTC.

FOR GOVERNMENT jobs hiring now, all levels, paid training and benefits. $11-$33 hourly 1-800-862-1680. ext. 802

### 307 Work From Home

**Earn $3,200/ Month** Process HUD/ FHA Refunds. Midland area. **817-886-8200**

### 310 General Help Wanted

**H-E-B**
Is Now Hiring for the Following Position:
**● Overnight Grocery Stocker ●**
Must be 18 or older, will need background and Drug Test.
**Baker, Fryer, Cake Decorator, Tortillaria and Customer Service Assistants for carry out**
You may pick up an application at HEB Business Center
3325 W. Wadley 8:00am- 8:00pm
EOE

### 307 Work From Home

**CHECK BEFORE YOU COMMIT!** Ads in this classification may require some fee or cost to the respondents. We recommend that you thoroughly investigate all aspects of the offer before you commit.

### 310 General Help Wanted

**BLIND BOX REPLIES**
When replying to a blind box number listed in an advertisement, address your reply to:
**(this is an example)**
BOX Z-01
c/o Midland Reporter-Telegram
P.O. Box 1650
Midland, TX 79702

Readers who are interested in a position offered, but do not want their resume to go to certain companies, can simply address the reply to the specific box number and place it in another envelope addressed to: "Classified Supervisor" & the address above. Include a list of the companies that you do not want your resume to reach. If the advertiser is anyone on your list, we will shred your resume without opening it. If you have any questions please call 682-6222.
We do not open or screen any mail that has a blind box number on the envelope. The Midland Reporter-Telegram shall not be responsible for any disclosures of information, loss of responses or misdirection of responses.

**Attention Readers:** See other opportunities under Classification 170, Schools and Instruction.

**Outlaw Deli** ACCEPTING APPLICATIONS for all "non management" positions. Apply in person, 4410 N. Midkiff, Ste B2B.

**40 OPEN POSITIONS TODAY!!!!**
**If you need a JOB, We need YOU!!**
*Laborers, *welders, *accounting clerks, *heavy equipment operators, *front end loaders, *bulk plant operators, *tellers, yard foreman, *machinists, *diesel mechanics, hydraulic mechanics, *quality control, *alarm monitors, *pipe yard workers and *inventory person.
Please call Misty or Cathy, SOS Staffing 522-2232 or apply on-line at www.sosstaffing.com
SOS | Staffing

ABUELO'S is now accepting applications for Cooks and Dishwashers. Apply in person at 4610 North Garfield.

ADVANTAGE RENT-A-CAR is seeking a Service Agent full or Part time at Midland Airport. Must be 21 years old with a valid drivers license and acceptable driving record. A drug test and criminal background history will be performed. Good pay and benefits. (432)563-0065.

AMIGO'S CONVENIENCE Stores seeking Convenience store clerks. Full and part time positions available. Apply at the District Office, 3301 Andrews Hwy., Midland. EOE/ Drug testing/ background checks

APARTMENT MAINTENANCE, experience and HVAC certificate required. Call Jim 685-3132.

AVON NEEDS YOU! Part/ Full-time. Great earnings. Verla Independent Rep. 432-520-0119.

**CAR PREP NEEDED** Enterprise Rent-A-Car, is currently hiring a Part-time Car Prep ($7/ hour) in Midland. Duties include wash, clean and vacuuming cars, checking fluids, and transporting vehicles. Uniforms provided. Must be at least 21, or 18 and a full time college student. Must pass background checks including: credit, driving and criminal. Please apply in person (Monday-Friday 8am-6pm) 2616 W Wall. EOE.

**CARPENTERS** TMP OUT West is now hiring experienced cabinet builders/ trim employees. Pay depends on experience. Apply in person at: **TMP Out West 3000 W. I-20 Midland, TX, 79706**

FANTASTIC OPPORTUNITY for dedicated employee to work in make ready department. Must be a multi tasker. Duties include- tinting, installing accessories and detailing. Experience helpful but can train. Apply in Person, Mazda of Midland or call 432-617-2273.

**CLUB ARRIBA** Midland's newest Latin dance club is now accepting applications for door staff, cashier and barback. Please apply in person between 1 pm & 5 pm. **Club Arriba 1006 S. Midkiff Rd. Midland, Texas 79701**

COME JOIN our team! Weidner Apartment Homes has immediate openings for Part Time Groundskeeper, Housekeeper and Painter. Part Time Painter must have experience in sheet rocking and texturing. Will train Groundskeeper and Housekeeper. Fax your resume to (432)570-1686 or apply in person at #6 Desta Drive Suite #1550. No telephone calls please.

→NEW TODAY←
DOMINOS PIZZA: Now Hiring Delivery Drivers. Bring your delivery experience to Domino's Pizza. We are busy as ever. Come join the #1 pizza delivery company in the Permian Basin. Work for us and enjoy a flexible schedule and better pay in a fun environment. Hiring bonus after 60 days of employment. Apply now: 3300 W. Illinois, 699-3030; 614 N. Big Spring, 685-3030; 4519 N. Garfield, 689-3030. EOE Drug Free Environment, proud to be locally owned and operated!

DONA ANITA'S Restaurant now hiring: Waitress and waiters. Monday thru Saturday- split shift. Apply in person 10- 2pm or 5-9pm, 305 W. Florida.

→NEW TODAY←
**DRY CLEAN SUPER CENTER** Now open! Immediate openings for experienced silk pressers, laundry pressers. Apply in person. 4218 W Wadley.

**Executive Inn Midland** Now hiring for front desk clerk/ full or part time & housekeeper. Apply in person at 1000 S. Midkiff Road.

→NEW TODAY←
EXPERIENCED DOG & cat groomer needed for established grooming business. 432-367-5156 for interview.

EXPERIENCED LAWN Maintenance professional. Skills- pruning, hedge trimming, weed eating, etc. Must have current drivers license. 556-0992

EXPERIENCED lawn/ maintenance/ some landscaping. Must have reliable transportation. Please call Kut- Rite, 638-6163.

→NEW TODAY←
EXPERIENCED T- SHIRT screen printer wanted for a high volume fast- paced screen printing company. Apply in person at 501 W. Industrial, Monday- Friday, 10a- 2p.

FULL TIME position available for dry clean presser. Apply in person, Adcock's Ideal Cleaners, 684-6697.

GOLD RUSH Arcade seeking all around Assistant/ Assistant Manager. Apply at 4313 W. Illinois, Ste A-B, Midland. 432-520-0210

GREENHOUSE WORKERS. Apply in person only, Bonnie Plant Farm, 3412 S County Road 1130, Hwy. 158 to E. County Rd. 120, Left on E. County Rd. 120- 2 miles.

HAIR SALON chairs for lease. Under new ownership. For more information- call 557-0169

HAIR STYLIST- Lease spaces available. One Body Salon, 4612 Billingsley (Midkiff and Loop 250) 697-5597 Contact Danetta or Chris.

★ MIDLAND CHILD Care Center is now accepting applications for Teachers. Pre-K experience required. Apply 3701 Andrews Hwy.

✔ Masons needed for large project in Midland. Apply at Midland High Project on A and Illinois Ave. Call Barry (254)644-4102.

IMMEDIATE OPENING for Insulator/ Sheet metal Installers. Experience preferred. Benefits, 401K, vacation, per diem. Call Sandy (432)339-0511

IMMEDIATE OPENINGS, Security Officers needed full and part time, PRN positions. Commission and non commission. 520-1573.

JOHNNY CARINO'S is now hiring experienced cooks, wait and host staff. Apply in person Monday-Thursday between 2:00pm- 4:00pm. No phone calls please. Hiring for Midland location only.

JORGES CAFE Midland Drive now hiring kitchen staff, wait staff, cashiers. Apply in person, ask for Jesse Lopez.

KD'S BAR-B-Q needs kitchen help, Monday, Tuesday, Friday and Saturday nights and general help, split shift. 3109 Garden City Highway.

KENT KWIK 24 Hour * Job Hotline 520-4053 ext. 371

**LA BODEGA** Taking applications for evening line cook and waitstaff. Apply at 2700 N. Big Spring, Midland.

LAWRENCE BROS. Grocery now hiring Deli/ Bakery/ Tortilla Clerks. Shift hours 7am to 4pm, Saturday & Sunday work is required. Apply in person at our 2200 Rankin Hwy. location.

→NEW TODAY←
LITTLE CAESAR'S Pizza- is accepting applications for all positions. Apply in person 1000 North Midkiff.

**LOTS OF JOBS!** Sonic Drive In taking applications! Day & evening shifts available, full or part-time, flexible schedules. We will work with you! Above average starting wages. Apply in person- 4201 Midland Drive or 1109 N. Midkiff.

LUBY'S CAFETERIA accepting applications for full/ part time cooks and service, wages starting between $6.00/ $7.00. Apply in person only, before 10:00 A.M. No phone calls.

LYDICK-HOOKS Roofing: Equal Opportunity Employer; currently accepting applications for positions of laborers & roofers; starting pay for laborer- $7.00/ an hour; Drug testing required. APPLY IN PERSON: 2131 Market Street, Midland- NO PHONE CALLS please.

MAINTENANCE PERSON for large complex prefer HVAC come by 3001 N. Midland Dr., Midland, TX.

MOBILE WASH help needed. Women welcome to apply (free sun tanning). Please call (432)894-1182

NEED EXPERIENCED painter capable of running an airless & crew. 559-0046

NEEDED PERSON to assist individuals with disabilities in obtaining/ maintaining employment. $7.50/ hour. High school diploma and driver's license required. (432)352-6239.

→NEW TODAY←
NO NIGHTS, Weekends, Holidays! Monday- Friday hours. Car and insurance needed, paid mileage. Merry Maids. Apply at 5025 Princeton Ave., Suite #1. 522-2002.

NOW ACCEPTING applications for Front Desk Clerk and Housekeeper at Best Western. Please apply in person at: 3904 West Wall. No phone calls please.

NOW HIRING part/ full time cashier and counter help. Apply in person only at Michael's Charcoal Grill, 723 W. Wadley or 4317 W Illinois.

ODD JOBS person, lawn care and sprinkler repair experience required. Full time. Call Jim at 685-3132.

OPHTHALMOLOGY PRACTICE looking for energetic "people" person to join our team. This educational and marketing position requires a person with a professional appearance and demeanor, good computer, organization and motivational skills. Willing to train, sales experience helpful. We offer competitive salary and benefits. Please email resume to: pam1pearson@yahoo.com

→NEW TODAY←
IMMEDIATE POSITIONS open for sales persons and child care attendants. Full and part. Experience a plus, will train right person. Above average starting pay for either position. For more information, please call 699-0227

PREMIER PARKING- Midland Air terminal now hiring both wash bay & drivers. Must have clean driving record, valid Texas drivers license & be 18 years of age. Pre-employment drug screen required. Apply Monday-Friday, 8:00am- 4:00pm.

RAINBOW WATER is now taking applications for a Route Drive and Shop Hand. Must be able to do heavy lifting, neat appearance, and clean driving record. No phone calls please. 1911 West Florida.

Associate- Flex Hours
**SUMMER WORK $10 BASE/ APPT.**
All ages 17+, no experience necessary, sales/ service, conditions apply. Call ASAP 699-6782 www.workforstudents.com

EXPERIENCED FURNITURE MOVER. Immediate position available. Call 218-6070, leave name and number.

**HIRED** PLUMBER'S HELPER- Some experience helpful but will train right person. Salary DOE. Apply in person, XXXX W Florida, Midland, XXX-XXXX.

SERVERS- PART time, no phonw calls, please apply in person, 2100 Castleford Road, Midland. EOE

SINGLE COPY contractor, Midland. Independent contractor needed for sales and delivery to racks and retail accounts in Midland. Must have reliable transportation, driver's license, proof of liability insurance and be able to deliver early morning hours. Please call 432-333-7701 or 432-661-3250.

SONIC DRIVE In is looking to add to our successful team. Flexible shifts. Apply in person at 2310 N. Big Spring, Midland.

SUBWAY taking applications for all positions. Apply at 1220 N. Midkiff, Monday- Friday 2:00pm- 4:00pm.

TEA GARDEN restaurant now hiring weekend wait staff and a dishwasher. Apply in person at 2311 N. Big Spring.

THE BAR is now accepting applications for waitstaff, Lunch only and or evening shifts. Apply between 8- 10am or 2-4pm Monday- Saturday. No phone calls!

THE COMPANY of Rock House is now accepting applications for a full time Vocational Job Coach to supervise adults with mental retardation. Qualified applicants must have a minimum of a high school diploma or GED, 20 years or older, have a good driving record, clear criminal history, and provide references. The rate of pay is $8.00 per hour. We offer competitive benefit package. EOE. 211 E. Texas.

THE COMPANY of Rock House is now accepting applications for a full time recreation position that assist in planning activities working with adults with mental retardation in a residential setting. Qualified applicants must have a minimum of a high school diploma or GED, have organizational skills, and the ability to be creative. Apply in person at 211 E. Texas Ave. Applicants must be at least 20 years old, have a good driving record, clear criminal history, and provide references. We offer a competitive benefit package. EOE.

THE GARLIC PRESS now hiring Servers. Apply in person. Apply in person between 10- 11am and 5-6pm. Oak Ridge Square, Wadley and Garfield.

TRUCK ACCESSORY Installer, own tools a plus, experience necessary. 40-045 per week Monday thru Friday. Apply 1400 W. Florida.

VIKING POOLS is currently hiring gun- operators and general labor. Paid vacations, profit sharing, health and dental insurance available. Must be at least 18 years of age. Place applications at: Viking Pools, 10600 W. I-20, (432)561-9933 (between Midland/ Odessa next to Warfield Truck Terminal).

WAIT STAFF and Cashier needed. Apply in person, 1501 N. Big Spring, Island Cuisine, Midland.

WANTED PART time Hotshot Truck Driver. Class "A" CDL, two years experience, 25 years old or older. Drug and alcohol test required. Call 325-573-6338 or fax resume to: 325-573-4760.

→NEW TODAY←
WINDOW/ CARPET Cleaning Technician needed. Monday through Friday 9:30- 5:30. Must have vehicle/ insurance. Paid weekly. Apply in person 5025 Princeton Suite #1. 432-967-2145.

### 311 Medical Help Wanted

CNA OR LVN, Busy family physician's office. Experienced, blood drawers, injections, people skills, tying mandatory. Non smoking environment. Fax resume 432-699-6012.

**CNA's NEEDED** The residents of Terrace West Nursing home are looking for some caring CNA's to share their lives with. If you are interested in joining a winning team come apply in person at 2800 Midland Drive. Day shift positions open!

DENTAL ASSISTANT and Receptionist with experience needed to join our team. Excellent benefits. Send resumes to Send reply to Box J-5175 c/o Midland Reporter-Telegram, P.O. Box 1650, Midland, TX 79702/

→NEW TODAY←
DENTAL OFFICE seeking part time to full time position. Must be able to cross train for office assistant/ dental assistant. Please send resumes to: Box J-5180 c/o Midland Reporter-Telegram, P.O. Box 1650, Midland, TX 79702

FRONT DESK & dental assistant needed. Dental experiece a must. Good pay, benefits. Bring resume to Midland Park Mall Dental Center (near Bealls) or fax resume to: (432)694-7927.

MARTIN COUNTY Home Health (Stanton) hiring Full-time LVN position with benefits. Bilingual preferred, but not required. Monday thru Friday, 8- 5. Call Allison, (432)756-3259, Fax resume to: (432)756-4510

→NEW TODAY←
MARTIN COUNTY hospital in Stanton, Texas is currently seeking RN full time and PRN. Starting pay $18- $26 to start DOE and nurse to patient ratio. Friendly environment. Benefits available. Apply in person at Martin County Hospital or fax resume to 432-756-2379 attention Director of Nurses.

NURSES UNLIMITED, Inc. seeking CNA's/ Sitters to work for private duty clients. Hourly rate. Call Ivey 432-522-5080 Monday- Friday, 8- 5. EOE.

POSITION AVAILABLE for chiropractic assistant team member. People skills and positive attitude a must. Computer data entry a plus. Please drop off resume at 4107 W. Illinois, Mansfield Chiropractic Center.

PRN POSITION for Respiratory Therapist now available with rapidly advancing home health agency. Competitive pay. Apply at Infusion Plus, 501 Andrews Hwy.

**RN/ LVN** 2- 10, $18.50- $26.00. Must have strong supervisory skills. Vacation every 6 months, benefits and prescription card. Great staff and wonderful residents. Rockwood Manor, 2000 N. Main. Fax 686-9926.

RN OR LVN needed. Midland Association for Retarded Citizens, Inc. is accepting applications for RN or LVN to work with persons with mental retardation and/ or other developmental disabilities in family home settings. Scheduled hours flexible. Valid RN or LVN license and valid Texas driver's license required. Criminal history checks and drug testing will be required. Excellent benefits. Applications for this position will be taken until Wednesday, May 4, 2005 at 5:00 p.m. Please contact the office for an application or send resume with salary history to: MARC, 2701 N. "A" St., Midland, Texas 79705. Fax: 432-682-2606. EOE.

**SIGN ON BONUS!** Full- Time and Part- Time RN Position now available for rapidly advancing home health agency. Competitive pay and benefits. See Rita @ Infusion Plus to join our dynamic innovative team @ 501 Andrews Hwy., Midland.

**Trinity Haven Healthcare**
**Now Hiring**
**RN- ADON**
• • • • • • •
**RN or LVN Charge Nurses**
**10 pm to 6 am & 2 pm to 10 pm.**
New Competitive Pay Rates
• • • • • • •
**CNA's & CMA's**
• • • • • • •
**683-5403**
**Fax 682-5105**

### 312 Professional Help Wanted

**ADMINISTRATIVE SUPPORT SERVICES**
**FINANCIAL INSTITUTION** seeks professional, driven, organized individual to assist in office administration and customer service. Computer skills required. Degree preferred but not required. Salary negotiable. Send reply to Box T1032, c/o Midland Reporter-Telegram, P.O. Box 1650, Midland, TX 79702.

GROWING MANUFACTURER of specialty chemicals for the process and petrochemical industries has an immediate opening for a qualified lab technician. Past experience in quantitative analytical laboratory procedures is desired but is not a requirement. Competitive salary and benefits (Health/ Dental Insurance and employer matched 401K). Send resume with salary experience to Box P-6078 c/o Midland Reporter-Telegram, P.O. Box 1650, Midland, TX 79702

RAPIDLY EXPANDING company seeking a dependable and hardworking individual for CPA & business management position in Snyder. Graduates are encouraged to apply. Please fax resume to 325-573-8047 or call 325-573-8005.

☞ DENTISTS WANTED TO join exciting group practice in Midland, Odessa. Very high income. 505-930-2126.

SECRETARIAL POSITION open- United Wellhead Services is seeking a talented individual to join our team. Candidate must have a positive attitude, strong phone skills and computer experience. Excel is a must. He/ she must be willing to be part of a winning team and work in a fun environment. If we can't see you- we can't hire you, so please apply in person at 953 S. Advance, Midland, Texas.

SOCIAL WORKER/ LPC/ LCDC Substance Abuse Treatment Program. Monday- Friday, 6:00-10:00am, paid holidays/ sick days. Fax resume to 432-682-8081.

THE COMPANY of Rock House has an opening for Residential Supervisor. Responsibilities include providing supervision of HCS homes, coordinating staff and client schedules, providing staff training, overseeing accurate record keeping, and managing a safe and supportive home environment. Qualified applicants must have a minimum of a high school diploma. Degree and experience working with disabled adults and children preferred. Applicants must be at least 20 years old, have a good driving record, clear criminal history and provide references. We offer a competitive benefit package. Apply in person at 211 E. Texas Ave., EOE.

### 314 Clerical Help Wanted

KELLY IS YOUR JOB Connection... To Quality Jobs! Call Kelly Services 689-9801

→NEW TODAY←
OIL FIELD service company needs part time clerical help. Must be proficient in Microsoft Office. Hours from 1- 5. Call 697-1868 for appointment. EOE.

OIL & GAS Operating company seeking Accounts Payable Assistant position. Responsible for coding invoices, working with Microsoft Excel and Access. Please call Misty or Cathy with SOS Staffing 522-2232 or apply on-line at www.sosstaffing.com <http://www.sosstaffing.com>

Preferred Personnel Voted Best In Midland 432-684-5900

RECEPTIONIST/ SECRETARIAL skills, computer experience, multi- tasking, 4 day week. Bring resume to 3300 Haynes Avenue, Midland. Dr. Terry Carpenter.

### 316 Sales Help Wanted

**HELP WANTED**
Must be at least 17 years old to work weeknights 5 pm to 8 pm and Saturday's 10 am - 7 pm. Minimum wage plus commission and weekly bonuses. Transportation can be provided.
Call
**Tommy Gammage at 262-6263**

### 314 Clerical Help Wanted

→NEW TODAY←
PRO MEDICAL Supply looking for a receptionist Monday through Friday, 8:00am to 5:00pm. Benefits, salary negotiable. Please apply at 1024-D Andrews Hwy, Midland.

**GLOBAL PERSONNEL** Local & Worldwide! **432-686-8360**

**HIRED**
**FULL CHARGE BOOKKEEPER** that can work on multiple clients. Must have good working knowledge of Quickbooks programs. Must do quarterlies, payroll and sales tax reports and bank reconciliations. Smokefree office and free parking. If interested in permanent employment send resume to P.O. Box XXXX, Midland, TX 79704.

### 316 Sales Help Wanted

OPHTHALMOLOGY PRACTICE looking for energetic "people" person to join our team. This educational and marketing position requires a person with a professional appearance and demeanor, good computer, organization and motivational skills. Willing to train, sales experience helpful. We offer competitive salary and benefits. Please email resume to: pam1pearson@yahoo.com

40 YEAR old company needing experienced sales person. $40K+. Ask for Joe. Apply in person. Morgan Buildings, 1200 W. Business I-20 East, Odessa. (Next to Legacy Harley Shop)

**Best Sales Job in West Texas** Get paid to lower residential electric bills! Let us show you how to save people money AND earn $1,000 plus per week. For your interview call 1-800-777-8902

CJ's WIRELESS Warehouse is now hiring for Cellular Account Executives in the Midland/ Odessa area. CJ's is a Cellular One authorized dealer that is interested in individuals that are self-motivated, goal oriented and willing to work hard for aggressive compensation. CJ's has become one of the markets top producing dealers by being dedicated to their employee's training needs and striving to help their employees hit their daily goals. Sales experience is preferred, but not a must. CJ's Wireless Warehouse is an aggressive, yet team oriented company that provides a healthy and productive sales environment for it's employees. For more information- contact Brian at 432-556-2633 or CJ's Wireless Warehouse at 432-699-1344.

→NEW TODAY←
ENERGETIC, SELF motivated individual wanted to promote Midland businesses for the Permian Basin's most informative magazine. Full or part time work. Work from home, realistic, weekly commission of $750 +. If you want to be part of something great then fax your resume to 432-683-7467 or email to: apts.plus@cox.net

IMMEDIATE OPENING for Sales People. If you have sales experience in any field you owe it to yourself to look into an automotive sales career. Commission rates up to 35% plus bonuses. We offer paid health insurance, vacation and 401K. Apply in person at 3705 West Wall, Performance Honda Autoplex.

**NATIONAL MARKETING REPRESENTATIVES** We have openings for two Service Marketing Reps. Must have verifiable sales experience, be able to travel U.S. two weeks per month minimum. Salary plus incentives and benefits. Apply at or send resume to: American Lenders Service Company, 312 E. Second St., Odessa, TX 79761.

**NOW HIRING** Telephone Sales Reps for 20 year Fortune 500 Company. Call center in Odessa. Hourly guarantee plus commission and bonus opportunities. Average $2k to $3k per month. 401K, stock purchase, insurance. Full time- 40 hours per week. For interview call Paul 432-367-2241, 2pm to 7pm, Monday thru Friday.

**Route Trainee** Individual must have the following: Required High School Graduate or GED. Clean driving record. Ability to show proof of driving insurance. Physically demanding labor. Sales experience preferred. Class A CDL is required. Comprehensive Benefits. Apply in person:
2101 Market Street
Midland, TX 79703
EEO/AA Employer

SALES ASSOCIATE- part time. Flexible schedule preferred. Apply at Catherine's, 3001 West Loop 250 North.

### 318 Mgmt. Help Wanted

BUSINESS MANAGER needed for local private school (K3- 6th) to assume all administrative duties, including accounting, school registration and general operations. Please send resume and salary requirements to: Business Manager, P.O. Box 51108, Midland, Texas 79710.

→NEW TODAY←
Denny's
**MANAGERS**
Medical, Dental, Life, 401k, 5 day work week, Paid training, Vacation, Bonus.
**Fax Resume: (940)691-9216**
E.O.E.

SEEKING RESPONSIBLE Manager for Old Mill Trade Days, Post, TX. Requires good public relation skills and energetic salesmanship. Job involves overseeing employees, facility/ grounds maintenance, creative promotion of monthly events. Send resume to Jacky Harp, Box 971, Post, TX 79356.

STORE MANAGES, Store Manager Trainees and Meat Market Managers needed. 2 years experience necessary. Competitive salary, Bonus plan, 401K, Vacation, Relocation assistance. Huge growth potential. Positions available in Texas Hill Country and South Texas. Must be willing to relocate. Call 1-800-279-1149 ext 429, fax resume to 210-349-3255 or email to alanb@superfoods.com

### 318 Mgmt. Help Wanted

→NEW TODAY←
hello
Cellular One a leader in the wireless communication industry has some exciting career opportunities that we want you to be a part of.

**Retail Sales Representative**
Midland, TX

**Qualifications:**
- Retail/Direct Sales experience preferred
- Strong moral and work ethics
- Ability to produce
- Strong organizational skills
- Computer Knowledge (Microsoft Word, Excel, Outlook)
- Excellent oral/written communication skills
- Outgoing, self-motivating characteristics
- Bilingual a plus

**Cellular One offers all these benefits:**
- Medical/Dental/Life Insurance
- Attractive Base Salary
- 401K Retirement Plan
- Vacation
- Employee Stock Purchase Plan
- Tuition Reimbursement
- Great Opportunities for advancement

**CellularOne**
**Attention: Robin Steer**
Fax: (432)520-5957
Email: robin.steer@wwireless.com
CELLULARONE
Proud to be the best next way to say hello

### 319 Oil Industry Help Wanted

C&W TRANSPORTS is taking applications for experienced drivers. Must have class A CDL. Apply in person at 3012 FM 715, Midland. (432)570-0186.

GROWING SERVICE company needs experienced Winch Truck Operators ($14/ hour plus) and Swampers ($10/ hour plus). Must have pumping unit experience, must be drug free and dependable. Health insurance and bonus program. All responses confidential. Call 697-1868 for appointment. EOE

PART TIME 20- 30 hours weekly, must be self starter, mechanically inclined, read and follow simple instructions, pass drug screen. Heavy lifting required, nonsmoking environment. Call 563-1266 for appointment.

SMALL INDEPENDENT oil production and drilling company in need of a field supervisor for daily production as well as completion and other day to day operations. 5+ Years experience required. Send reply to Box Y-3028 c/o Midland Reporter-Telegram, P.O. Box 1650, Midland, TX 79702.

→NEW TODAY←
VACUUM TRUCK Driver- Must have Class A CDL. Steady Work. Insurance & Retirement Plan. Pay depends on experience. Midkiff Transports, 6601 FM 715, 432-682-2405.

WELL SERVICE Rig Operator. Experience and CDL required. Good references showing long term employment. Lake Brownwood area. 325-752-7416.

### 320 Skilled Trades

$500 DOLLAR SIGNING bonus (call for details). Mechanic needed. Local equipment company needs qualified Diesel Mechanics. Minimum 3 years experience. Must have own tools, good driving record, and pass mandatory drug test. Company provides vacation, sick leave, health & life insurance, 401K matching. Apply at phone to Jimmy at 432-367-9181.

AUTOMOTIVE SERVICE Advisor dealership experience needed. Good working conditions and great benefits contact Steve Cole 697-3293 or come by Performance Autoplex 3705 W. Wall St., Midland, TX.

CONTRACT MAKE Ready person- Experience in carpentry, plumbing, electrical a must. Call 687-0053 or 683-9726.

HIRSCHFELD STEEL Co., Inc. has the following opening. Applications will be considered based on qualifications without regard for race, color, religion, creed, gender, national orgin, age, disability, marital or veteran status, or any other legally protected status. Position: Maintenance Tech. Qualifications: 1 year experience maintaining & repairing electrical and hydraulic mechanical equipment associated with structural steel and bridge fabrications. Location: Midland, TX. Hirschfeld Steel Co. Inc offers a competitive salary, commensurate with experience, as well as an attractive benefits package. Apply in person, #8 Industrial Loop, Midland, TX. Questions call Jeremy Black 325-486-4415. EOE M/F/D/V www.hirschfeld.com

### 321 Truck Drivers

PARKWAY
**Parkway Transport, San Antonio, TX**
**Owner Operator Fleet**
Same Mileage Pay Loaded Or Empty
Weekly Settlements- Direct Deposit
Qualcomm Satellite
Insurance Available
National Tire Account
Comm Data Fuel Card
Fuel Surcharge Paid On All Miles
Paid Miles To Orientation In San Antonio, TX
Orientation Classes Begin Every Tuesday.
**Call Kelli Today! 800-765-3952**

### 320 Skilled Trades

HOMES BY Whitaker is seeking a Qualified Trim Carpenter. Must be highly experienced in custom homes, crown moldings, stair cases, wood floors, etc., and have own tools. Call 697-7900 to schedule interview.

JOURNEYMAN ELECTRICIAN needed. Must be licensed and experienced for residential and commercial. Full time position. Please call 697-6456.

Linco- Electromatic is accepting applications for the following positions: Assembly Person: pipe-fitting, conduit, tubing experience a plus. Structural Welder: layout and blueprint reading required. Must pass stick and flux core wire test. Drug test required. (432)694-9644, 4580 West Wall, Midland, Texas, 79703

MAINTENANCE PERSON needed. HVAC certification and experience required. Large apartment home complex. 687-0053 or 683-9726.

MAINTENANCE, APARTMENTS, experience and air conditioning certificate required. Call Jim 685-3132.

→NEW TODAY←
NEEDED ELECTRICIANS and experienced electrical sales person. We offer health ionsurance and 401K plan. Send resumes to: 111 NE 14th Street, Lamesa, TX 79331

NOW HIRING full time vinyl installer for sign company. Must ahve ability to peel, mask and install vinyl. Willingness to work as a team. please call 683-0016 for more info.

PAINTERS, CARPENTERS & Laborers needed immediately. Must have 5 years experience and transportation. Great pay for qualified individuals. Call 570-0500.

→NEW TODAY←
NEEDED 10 + years experience in Drywall, Tape, Texture and Trim Carpenters. Please call (432)889-2607.

PLUMBERS AND plumber helpers wanted. Please call (432)425-7256 for more information.

**PLUMBERS** Master, Journeyman & skilled helpers for year round interior work. If you do single family or apartment new construction or remodel you will earn up to $100k/ year + great benefits. Subcontract? We can do that too. Call Chris 1-800-873-9697 Monday- Friday 8:00am- 4:00pm.

WANTED FOR Immediate employment- Experienced sheetmetal mechanics/ A/C duct installers. Please call 686-0002 or 570-0232 for interview.

WANTED. AUTOMOTIVE technician. Dealership experience preferred. Top pay and great benefits. Call Bill Cox 697-3293 or come by Performance Autoplex, 3705 W. Wall Street, Midland, Texas.

### 321 Truck Drivers

TRUCK DRIVER wanted. Must be able to haul bagged and bulk oilfield mud products from Midland and Houston, Texas, and Carlsbad, New Mexico to adjoining states. Class A CDL, 2 years experience. Good benefits, home weekly. Agri-Empresa Transportation, Inc., 6001 W. Industrial. 432-694-0778.

**Fax It! 682-6999**

**HIRED** EXCELLENT OPPORTUNITY with new, growing oilfield service company. Quality CDL drivers with oilfield experience. Top pay, benefits and scheduled days off. Toter drivers and tandem drivers needed, call XXXXXXX Oilfield Services to set up an appointment at 432-XXX-XXXX.

HOT SHOT service drivers wanted. CDL not required. 1 Year driving experience required. Thad 432-556-1492.

**$1,000 SIGN ON** Bonus for experienced crude oil hauler. Local hauls based in Midland. (325)725-0955.

DRIVER WANTED- Must have Class A CDL and flat bed experience. Good pay! Benefits! Health and dental insurance. Home most nights and week ends. Come in and fill out application at 1500 W. I-20, Odessa, TX or call (432)580-5353 to make sure we are still accepting applications. Monday-Friday, 8- 5.

START AT $12- $13/ hourly plus lots of overtime! Only Truck drivers with 2 years Class A CDL experience need apply. Physical Labor required. Good benefits. Home one week a month. Call 1-800-588-2669

HIRING DRIVERS. Local Hauling Must have CDL with Haz-Mat & Tankers. All New Pay Scale. Bonus Pay. Benefits Include: Flex Spending, Employee Assistance Program, Health, Dental, Vision, ADD, Life, Vacation, and 401K Plan, Scheduled Days Off. Apply at: 5901 W. Industrial, Midland, TX 79706. Contact: Ray Rangel, (432)689-6162.

ESTABLISHED OIL FIELD carrier needs qualified OTR drivers with a good driving record. Must have 2 years OTR experience and be able to pass physical & DOT drug screen. McClatchy Bros. Inc., 3901 W. Industrial, 694-9691.

**Drivers**
**$500 Sign On Bonus**
**Local Work**
**Home most evenings**
Blue Cross & Blue Shield
Class "A" CDL
401(K) with Co. match
Profit Sharing
**Wheatfield Trucking Company**
**432-381-2370**
**www.tankstar.com**

WRECKER DRIVER needed. Must be over 21 and have good driving record. 24 hour call, random drug testing. Apply in person, B & B Wrecker Service, 2823 S. Rankin Hwy. No Phone calls!

**Great Pay! Good Benefits!** A Great Career Opportunity. Now Hiring Drivers for: Pump Trucks, Transports, Vacuum Trucks. Requirements: Valid CDL, 21 years of age, Clean MVR. Must pass drug screen. No experience necessary. Call 432-756-2875. Apply in person at Key Energy, West I-20 South Service Road, Stanton, TX.

HELENA CHEMICAL is now hiring class A CDL truck driver. Pay depends on experience. Apply in person to Helena Chemical, 100 S. St. Peter, Stanton, TX 79782.

**Call Today! 682-6222**

*Marty's
1 Item
Monday
Call or Fax
your s
Fa
*Private Party
Pric
Other restrictions

### 410 Miscellaneous Sales

BEAUTIFUL CUSTOM made draperies and valance- $150. Glass top coffee table and end table- $100. Call 699-4577.

3 HP, Briggs and Stratton, front catch. Lawn/ turf mower, $125. Call 618-0154.

→NEW TODAY←
OFFICE FURNITURE and equipment, 55 gallon aquarium $150., Queen size bed $50. Greenwood area. (432)458-3737 or 458-3657

FOUR PRIME cemetery lots for sale. At Resthaven Memorial Park located in Memory Circle. Call 770-9386.

TWO PRIME street front spaces, together forever. Resthaven Cemetery, Garden of Love. $2,995. (972)230-3327.

FIVE PIECE living room set $700. Kenmore 22 cubic feet $100. Baby wooden cradle $20. Walker $5.00, 2 bouncers $5.00. 689-4083.

RESTHAVEN MEMORIAL Park, one plot for sale worth $1,895. In Fountain Garden. Asking for $1,395 cash. Call 556-1554.

TWO SPACES-, Garden of Prayer, Resthaven Memorial Park $1,895 each. (661)722-1422.

SOUTHWEST Ticket for sale $300 cash. Please call 694-0170.

### 321 Truck Drivers

Drivers
**Delivery Drivers**
Local Warehouse Delivery Positions requiring good driving record., CDL, Class A or B, End X.
Apply in person, M-F.
**Rip Griffin Oil 3910 S FM 1788 Midland TX**

DRIVERS NEEDED- Local company. Class A CDL required. Oil field pipe experience helpful but will train right person. Good driving record and drug testing required. Please call (432)697-0015 for information.

### 340 Child Care Needed

CHILD CARE needed in your home: 3 year old and 9 month old, Monday-Friday, 7:00am- 5:00pm. Reliable transportation required. Please call 889-6921, leave message if no answer.

SUMMER CHILD Care- Dependable, responsible, energetic & fun person (with reliable transportation) to spend summer with two energetic & fun boys. Duties include: Playing games, hanging out, preparing meals, trips to the park, swimming pool, library, Putt Putt golf, bowling, etc. + providing transportation to swim lessons. 686-0207.

### 341 Child Care Providers

HART TO HART Day care. Looking for a caring and nurturing environment that will also prepare your toddler for school? At Hart to Hart, we will give your child the foundation for a successful academic background. Your child will be introduced to the skills needed in kindergarten by a certified educator. Inquires (432)687-4505.

CARLAS CUDDLY Care has openings for 0-12 years, CPR/ first aid certified, licensed low cost child care. (432)770-2657

KIMBER CARE Child Care has opening for newborns-3 years. Clean environment, curriculum, CPR Registration pending. 238-6997, 262-3850.

→NEW TODAY←
20 YEARS EXPERIENCE, all ages welcome Monday-Friday, balanced meals, playground, CPR Certified, Family Atmosphere. (432)699-6543.

### 350 Business Opportunities

**FREE MEMBERSHIP** Online investment group. More details visit http://newstart.cjb.net

# MARTY'S MARKETPLACE

*Leading you to the best bargains in Midland and the area!*

**Do you need to get rid of some of your extra goodies around the house?**

**Don't want to spend a lot of cash?**

## *Marty's Weekday Special

***3 Line Ad***
***1 Item Priced $300 or Less***
***Monday through Thursday ONLY***
***$4.00***

Call or Fax Classifieds today to schedule your special Marketplace ad!

**682-6222**
**Fax 682-6999**

***Private Party merchandise ads only. 1 Item per ad, Price must be in ad to qualify. Other restrictions may apply, ask consultant for details.**

### 410 Miscellaneous Sales

BEAUTIFUL CUSTOM made draperies and valance- $150. Glass top coffee table and end table- $100. Call 699-4577.

3 HP, Briggs and Stratton, front catch. Lawn/ turf mower, $125. Call 618-0154.

→NEW TODAY←
OFFICE FURNITURE and equipment, 55 gallon aquarium $150., Queen size bed $50. Greenwood area. (432)458-3737 or 458-3657

FOUR PRIME cemetery lots for sale. At Resthaven Memorial Park located in Memory Circle. Call 770-9386.

TWO PRIME street front spaces, together forever. Resthaven Cemetery, Garden of Love. $2,995. (972)230-3327.

FIVE PIECE living room set $700. Kenmore 22 cubic feet $100. Baby wooden cradle $20. Walker $5.00, 2 bouncers $5.00. 689-4083.

RESTHAVEN MEMORIAL Park, one plot for sale worth $1,895: In Fountain Garden. Asking for $1,395 cash. Call 556-1554.

TWO SPACES-, Garden of Prayer, Resthaven Memorial Park $1,895 each. (661)722-1422.

SOUTHWEST Ticket for sale $300 cash. Please call 694-0170.

### 410 Miscellaneous Sales

→NEW TODAY←
2 LARGE DECORATIVE concrete fountains- $100 each. Call 352-4134 for more detailed information.

→NEW TODAY←
KIRBY GSIX vacuum and attachments. Excellent condition. $700 682-7605.

MOVING SALE: 52" RCA big screen TV. Like new $700. Band-Flex full body workout gym/ resistant adjustments, hardly used $150. Formal dining table, 2 pedestals, 7 foot/ 8 chairs, plus lighted china cabinet, Cherrywood finish. Excellent condition $2,000. Call 689-0290.

→NEW TODAY←
QUEEN size PILLOW TOP bedding with antique headboard $225. Ladder 24' type I-A, fiberglass $100. black TV cart glass doors, $40., ceiling fan brass/ glass $40. (432)699-2606 Cell (432)349-5656

UNIVEX INDUSTRIAL food mixing machine, 20 quart. All accessories included, plus complete vegetable slicer kit. Brand new $1,800. 689-0290.

RED LEATHER office chair. Nearly new cost $350, sell for $150. Secretary swivel chair $20. 712 West Pine.

### 410 Miscellaneous Sales

SEVEN "NEW" Wedding Gowns, sizes 6 thru 10. Must see! Please call (432)697-4121 for details.

→NEW TODAY←
BEAUTIFUL WEDDING gown. Make offer. 694-6501.

→NEW TODAY←
UPRIGHT PIANO. Good condition. Moving. Must sell. Make offer. 694-6501.

MEN'S 24 SPEED H-400 Cannondale bike, excellent condition, $300. (432)694-4706

**Kiddie Train**

**New** riding mower plus 5 **New** shop made cars. **REDUCED** from $3,300. to $2,500. **1-432-264-6162**

KARCHER HIGH pressure washer. Desk, 5 drawers & keyboard drawer. Glass & brass curio cabinet. Small coffee hutch. Call 682-2282.

CHINESE Green wool rug/ floral design 10 X 14. $400 obo 694-4048.

GREEN TREE membership for sale as of May 1st. Please call 425-8266 for details.

### 430 Household Goods

SPAS, FINAL closeout on remaining displays in stock, financing and delivery available. (432)563-3108.

### 432 Household Furniture

DUNCAN PHYFE table $150. 5 chairs $250. Call 682-5434.

BLONDE FINISH dining table with 1 leaf and 6 chairs (2 with arms). China cabinet with glass inserts. 697-8302.

QUEEN SIZE pillow top mattress sets, $179. Reddells Mattress Discounts, 432-522-1372, 432-694-9823.

FULL SIZE tan chair/ rocker, good condition, $100. OBO. (432)848-0125 days, (432)689-3989 nights.

TWIN TRUNDLE bed, oak headboard $150. Mauve recliner rocker chair $135. Twin bedding $25. 699-0919.

SIMMONS QUEEN Gold velour upholstery sleeper sofa. $200. Upholstery mauve/ green bench, $40. Black wood arm chair, $20. 694-2770

→NEW TODAY←
KENMORE GAS stove- $200 OBO. Pro- studio crosley 200 watt stereo system with 4 15" speakers in 42X18 boxes with 3 disc CD changer and dual cassette- $300 OBO. Broyhill illuminated 6' tall corner china cabinet- $200 OBO. 262-6559.

DINING ROOM table and six chairs. Great starter set! $100. 682-5957.

KING SIZE bed complete with frame, headboard and foundations. $125. Please call (432)522-1416 for details.

**Frigidaire,** DRYER and washer, almond, both work $50. for the set. Moving! Please call (432)570-7410.

NAVY oriental inspired rug, $90. Solid Oak kitchen table/ 4 swivel chairs, $150. Cash! Call after 6 pm 684-6575.

→NEW TODAY←
BROYHILL SOLID oak king size mirrored pier group, triple dresser and mirror, bachelor chest and armoire- $950. Teal La-Z-Boy rocker/ recliner love seat- $200. 26"X26" coffee/ end table- $50. Excellent condition. 689-8405 or 638-8362.

### 435 Household Appliances

**FREE REMOVAL** of working and non working washers, dryers, refrigerators, stoves, freezers. Pickup 45 minutes or less. (432)631-3920.

HOT POINT side by side refrigerator/ freezer frost free. Beige, runs great, very clean $200. 712 West Pine.

USED WHIRLPOOL Washer & Dryer, almond, top of the line, $250. 432-520-2025.

**SUPERIOR APPLIANCE**
Washers, dryers, gas or electric stoves, refrigerators, freezers. Delivery and warranty available. Free appliance removal. 3408 Thomason Dr., Midland. (432)262-6313.

### 450 Sporting Goods

POOLS JUST in time for summer, installation and financing available. (432)563-3108.

FREE PORTABLE basketball goal. You move 694-0464.

GUN & KNIFE Show- Midland Center, April 30th, (9- 5). May 1st, (10- 5). For information call 830-377-5865. Texasgunandknifeshows.com

→NEW TODAY←
GREEN TREE Country Club membership for sale. Must sell immediately. $400. 432-413-5595, 432-520-6250.

JIM'S GOLF CLUBS. Custom- Made Clubs, Repairs, Re-Grip. Lowest Prices. 3115 Haynes. Call 694-1334.

### 460 Antiques & Arts

THE CAT'S MEOW. 408 Andrews Hwy. 687-2004

ESTATE SALE Service by Joseph and Team, over 30 years experience (432)689-8200 or (432)528-3985

COLLECTOR Paying Better than dealer prices for your antiques, collectibles, coins, entire estate. (432)571-3222/ 694-1900.

TWO ROLL- TOP desks, architect's chair and ottoman, dresser and stool, small European dresser and perfumes. 686-1820.

### 460 Antiques & Arts

JUDY JACKSON'S Estate Sales. An experienced professional working for you! 689-3536, 682-6147.

LINDA L. BIDEN'S Estate Sales. "Proven Experienced Results". Call for appointment (432)686-9320. Please leave message.

### 465 Collectibles

SWORDS & STUFF Collector's Paradise Open Weekends. Rankin Hwy. Flea Market 2840 Rankin Hwy.

### 470 Musical Instruments

STOREY AND CLARK spinet piano. Recently tuned. Excellent condition. $700. Call 697-3932 for more information.

ACROSONIC upright piano with bench. Sounds great. $400. Call 689-0290.

### 485 Electronics

→NEW TODAY←
2 12" SUBS, box, and amp, like new, $350, 694-7015, 631-1498.

→NEW TODAY←
SONY 40" REAR projection TV, great condition- $450. Call to see. 262-6689/ 978-9825.

### 495 FOR FREE

FREE MALE puppy, 7 weeks old. To a good home. 432-687-2103.

GOLDEN RETRIEVER- "Riley" one year male, housetrained, neutered, shots, very lovable. Needs adult home! 432-978-9954.

PUPPIES looking for new home, small breed, must see, free. 2207 College. 684-7184.

FOR FREE 9 week old kittens & box trained. Call (432)262-3989

MIX BREED puppies. 12 weeks old. To a good home. Call (432)697-8657 after 5 pm.

ONE YEAR old Blue Heeler/ Australian Shepherd mix. Has shots & great with kids! Very lovable 218-6646

FREE dog to a good home. Very sweet. Lab mix, 9 months. 556-0348

### 495 FOR FREE

FREE TABBY, male cat, neutered. Needs good home. 689-6430.

FREE to a good home. Abandon female puppy, going to be big. Sweet, shy & loving. 570-4646.

FREE COMPUTERS to qualified disadvantaged children only. For qualifications, (432)264-0910, between 9:00am- 6:00pm only.

TWO FREE garage doors, very good condition. Call 684-7287.

### 500 Pets and Supplies

AKC BLACK Labs, born 3/6/05. dew clawed. shots, super blood line, parents proven hunters. $300 females, $275 male, (432)459-2492

ROTTWEILER PUPPIES, 6 weeks old, males $150. Females $200. Please call (432)262-5527

MINIATURE AKC registered Beagle- 9 month old female. Needs a loving home preferably with other dogs. Will take best offer. 694-6234, 889-7343.

→NEW TODAY←
POODLES, PEEKAPOOS, Chihuahuas, Schnauzers, Dachshunds, Border Collies and more. Come in and see our good selection of hand fed baby birds. Adobe Wells, 4613 Rankin Highway.

REGISTERED WIRED Fox Terrier, 4 years old, male, $500. (432)682-9109 or (432)978-3235

AKC BLACK Labs Puppies. 6 weeks old, first shots, first litter, played and loved daily. 2 females/ 1 male.(432)570-4636

3 FREE KITTENS: 2 Girls, 1 boy and mom. Mom is Russian Blue- needs special attention. 349-1382.

PETS AT Peace now providing cremations and burials. Pre-need. 12 months, 0% interest. 620-8677

CKC BICHON Two males. 12 weeks. Shots. $375. Cash only. Leave message at 664-1917.

AKC AIREDALES only 3 left. 1-female, 2 males. 6 weeks old. $300 (806)745-4757, 806-239-2836, 806-239-2846- Chris or Mary.

CHIEF'S GOURMET Dog Treats. Homemade dog treats made to order. Will deliver. For detailed menu call 685-3444.

### 500 Pets and Supplies

SMALL CKC cuties. Toy poodles. Bichon Frise, Shih- Tzu's. $300 and up. Cash. 432-943-5516.

FREE LOVABLE puppies. "Dach- Tzu". 2 Females, 3 males. Will be small. To good home. 520-2429.

AKC LAB Puppies for sale www.geocities.com/poolesl abs Training available. Please call (806)633-4364.

→NEW TODAY←
ARE YOU looking for a pet? Have you ever thought about adopting a rescue? Come to PetSmart Friday, Saturday and Sunday for a rescue pet Adopt- A- Thon. Many wonderful dogs, cats, etc. needing homes. Animal Outreach Assn., Inc.

↓SOLD↓
CONURE PARROT- green. Cage and book. Does not talk. $100. XXX-XXXX.

ROTTWEILERS- 6 weeks old 4-20-05, 3 females, 1 male $200 firm. 694-4191 before 9 pm.

CKC PUG puppies for sale. Serious inquires only call Joanne at 349-4855 after 7pm.

CHIHUAHUA, AKC registered, 2 months. Male, fawn beige. First shots. Adorable, lovable. $100 firm. 664-2688.

→NEW TODAY←
EXPERIENCED DOG & cat groomer needed for established grooming business. 432-367-5156 for interview.

→NEW TODAY←
I WILL PET sit in your home. References. Please call Laruth Bomar at 682-3522.

FULL BLOOD Border Collie pups. Mom & dad have papers, pups do not. Females $150, male $100. 689-8852, 528-7633 Sabrina.

AKC CHINESE PUGS, fawn colored. 3 Females, 7 weeks- looking for new home! $400. (432)267-5952.

AKC STANDARD Poodle, 6 months, female, spayed, housebroken, crate trained. Needs loving family that has time for her. Very smart and loving. $1,000 obo. (505)392-8670 evenings and weekends.

### 500 Pets and Supplies

GREAT PYRENEES puppies, excellent bloodlines, parents on premises, very gentle dogs, $200. 218-7080 or 230-4302 after 7pm.

GERMAN SHEPERD/ Siberian Husky mix, 8 week old female puppy $25, 599-0111/ 697-7911 x5540.

AKC MINI Dachshund puppies. Solid colors, dapples, piebalds & double dapples. $300- $500. Credit cards accepted (432)368-0345.

### 505 Livestock & Poultry

BEEF STEER for freezer. Grass and wheat fattened approximately 1,200 pounds .80¢ per pound live weight.(432)557-4340

2 YEAR old Aqha Stallion from Honey Bars Clue $1,500. 2 very gentle Bay Geldings, great for beginners or kids, $1,200- $1,800. 5 year old thoroughbred mare from Hadit will foal any day $2,000 661-4043.

8X8, 8X10, storage buildings @ $29.00 a month with free delivery (432)563-3108.

TWO REGISTERED Paint Overo studs, sound. Sell one or both. Throw beautiful colts. One black/ white blue eyes. One palomino white. Both 8 years. Paid $5,000 each. Make offer 684-8742.

### 550 Portable Buildings

We move, buy, sell and rent portable buildings. MORGAN (915) 563-1860

SEA CONTAINERS, ideal for storage. Weather and bug tight. 20, 40, and 45 feet. (325)468-2791.

### 560 Machinery/ Tools

ONE OF a kind 16x24 workshop, free delivery and financing available (432)563-3108.

### 570 Oil Field Equip & Supplies

WELLHEAD COMPLETE High Pressure Tree 15,000#, call Ed (432)447-9019.

1984 AMERICAN PUMPING Unit, 912-365-168 Completely reconditioned 1990 Lufkin Pumping Unit 640-305-144. For more information call 432-978-8258.

### 321 Truck Drivers

Drivers
**Delivery Drivers**
Local Warehouse Delivery Positions requiring good driving record., CDL, Class A or B, End X.
Apply in person, M-F.
**Rip Griffin Oil**
**3910 S FM 1788**
**Midland TX**

DRIVERS NEEDED- Local company. Class A CDL required. Oil field pipe experience helpful but will train right person. Good driving record and drug testing required. Please call (432)697-0015 for information.

### 340 Child Care Needed

CHILD CARE needed in your home: 3 year old and 9 month old, Monday-Friday, 7:00am- 5:00pm. Reliable transportation required. Please call 889-6921, leave message if no answer.

SUMMER CHILD Care- Dependable, responsible, energetic & fun person (with reliable transportation) to spend summer with two energetic & fun boys. Duties include: Playing games, hanging out, preparing meals, trips to the park, swimming pool, library, Putt Putt golf, bowling, etc. + providing transportation to swim lessons. 686-0207.

### 341 Child Care Providers

HART TO HART Day care. Looking for a caring and nurturing environment that will also prepare your toddler for school? At Hart to Hart, we will give your child the foundation for a successful academic background. Your child will be introduced to the skills needed in kindergarten by a certified educator. Inquires (432)687-4505.

CARLAS CUDDLY Care has openings for 0-12 years, CPR/ first aid certified, licensed low cost child care. (432)770-2657

KIMBER CARE Child Care has opening for newborns, 3 years. Clean environment, curriculum, CPR. Registration pending. 238-6997, 262-3850.

→NEW TODAY←
20 YEARS EXPERIENCE, all ages welcome Monday-Friday, balanced meals, playground, CPR Certified, Family Atmosphere. (432)699-6543.

### 350 Business Opportunities

**FREE MEMBERSHIP**
Online investment group. More details visit http://newstart.cjb.net

### 350 Business Opportunities

**BEWARE**
The Federal Trade Commission requires an FTC Disclosure be included in each information packet that is mailed to prospects who inquire about a business opportunity advertised in this newspaper. To Help prevent fraud, ask the advertiser for The FTC Disclosure when requesting information.

Get your Real Estate license quickly, short- state accredited course, classroom or on line. Southwest College 697-7277

**Attention Readers**
Occasionally, ads found in this section come from distant points & the Midland Reporter-Telegram cannot always know the merits of the offers. We suggest when you are in doubt that you call the Better Business Bureau before signing any contract/ or giving out your credit card or bank information.

### 600 For Rent

EQUAL HOUSING OPPORTUNITY

ALL real estate advertised herein is subject to the Federal Fair Housing Act, which makes it illegal to indicate any preference, limitation or discrimination based on race, color, age, religion, sex, handicap, familial status or national origin, or intention to make any such preferences, limitations or discrimination.

We will not knowingly accept any advertising for real estate which is in violation of the law. All persons are hereby informed that all dwellings advertised are available on equal opportunity basis.

Residential rental locators are required to be licensed by the Texas Real Estate Commission (P.O. Box 12188, Austin, TX 78711. 1-800-250-8732 or 512-465-3960). www.hud.gov/hdiscrim.html.

**Get Framed!**
See how this ad caught your eye with its effective use of a border as a frame? Ask Pam, Mary Ann, Jennifer, or Tammy about framing your ad today!
**682-6222**
or fax to
**682-6999**

### 610 Apartments Unfurnished

*Plant Yourself In a Community With Room to Bloom!*
**$99**
**Move In Special!**
*On Select Homes WAC
**ASHTON WAY**
2613 N. Midland Dr.
694-1646

### 610 Apartments Unfurnished

**Limited Time Only**
**$210**
**Moves You In!**
**One Bedroom One Bath**
•750 Sq. Ft.
• Full size washer/dryer connections
• Huge closet
• Great living space
**Avaire Place Apartments**
**2600 W. Loop 250 N.**
**866-222-3380**
Number Local & Toll-Free

### 610 Apartments Unfurnished

**1 Bedrooms**
**Windsor Place/ Villa Trieste**
**694-6696**
Professionally Managed by P.M.C.

### 610 Apartments Unfurnished

**Limited Time Only**
**$210**
**Moves You In!**
**One Bedroom**
**One Bath**
**Beginning at $299**
NORTHRIDGE Court APARTMENTS
**3417 N. Midland Dr.**
**866-265-2924**
**Number Local & Toll Free**

### 600 For Rent

RENTALS 600

| | |
|---|---|
| 600 | Rooms for Rent |
| 601 | Hotel Rooms |
| 603 | Roommates Wanted |
| 604 | Want To Rent |
| 605 | Apts. Furnished |
| 610 | Apts. Unfurnished |
| 625 | Houses Unfurnished |
| 630 | Houses Furnished |
| 635 | Condo/Townhome Furnished |
| 640 | Condo/Townhome Unfurnished |
| 650 | Mobile Furnished |
| 655 | Mobile Unfurnished |
| 660 | Mobile Home Space for Rent |
| 665 | Business Office Property for Rent |
| 667 | Comm'l Prop |
| 670 | Warehouses/Storage |
| 675 | Rec./Resort |
| 680 | Out of Town |
| 685 | Hunting Leases |
| 690 | Oil/Gas Leases |
| 695 | Oilfield Misc. |

### 604 Want To Rent

ROOM WANTED to rent for long term, not temporary in your home. Quiet, considerate, non- judgmental, Christian, piano tuner with regular income, 53. minor kitchen privileges. I don't smoke, drink, drugs. (OK if you drink moderately, smoke.) Pleasant looking normal guy. Good references from former landlords. All information supplied for background check. Stewart Speers, 1-432-940-9555. Leave message. Interview on telephone and in person.

### 605 Apartments Furnished

ALL BILLS Paid- Furnished one and two bedroom. Quiet down town complex. Must qualify credit check No HUD. To see call 682-3589.

### 610 Apartments Unfurnished

→NEW TODAY←
GARAGES, 1, 2, & 3 bedroom townhouses. $439 to $639, Leisure Estates. Information = 682-5622, Appointment = 685-3132.

MIDLAND'S BEST Kept Secret! Luxury living/ secured building, heated pool/ spa. 2,050 sq. ft. Shown by appointment. 699-4002/ 352-2252.

CREDIT PROBLEMS- Call us. Rentals from $250 to $675. 699-4002.

NO CREDIT Check New Owners, new management, new tenants. 1 or 2 bedrooms, $275- $450 monthly. Renaissance, Midland Drive & Neely, (432)520-3238.

SAGEWOOD- One Bedroom- downstairs available. 699-1693/ 520-7375.

QUALITY RENTERS wanted! $99 move in for 1 bedroom! $199 for 2 bedroom! Come by 3001 N. Midland Dr., Midland, TX 79707 or call 432-697-6039

→NEW TODAY←
1 BEDROOM CONDO for sale or rent. $4500 cash or owner finance. Call 664-2355.

ONE BEDROOM, all bills paid, $400. Two bedroom, two bath, $475. Two bedroom, one bath, $425/ deposit. 432-352-9780.

IMPERIAL APARTMENTS 1 or 2 bedrooms, pool, laundry, carports, all utilities paid, 405 Sunset. 694-6542.

☆ SANTA FE ☆ APARTMENTS
**$99 Move-in**
with Approved Credit
**Free Cable!!**
**694-1349**

**CLASSIFIED CAN!**

### 610 Apartments Unfurnished

*GAS PRICES MAKING YOU HOLLER, COME SAVE A DOLLAR!*
**$59 TOTAL MOVE-IN**
**THE COURTYARD**
2300 North A St.
682-3831

### 610 Apartments Unfurnished

1 BEDROOM available, starting at $320. Cable TV provided, covered parking. Shown by appointment only. La Fonda Apartments: call (432)686-7774.

### 625 Houses Unfurnished

↓RENTED↓
NICE 3 bedroom, 2 bath, good location. All electric kitchen, A/C, 2 car garage, storage, nice yard. $875. monthly. Plus deposit XXX-XXXX/ XXX-XXXX.

→NEW TODAY←
4900 CANADIAN. 3 Bedroom, 2 bath, 2 car garage, small laundry room, new carpet, fenced yard. 1 Year lease. $950/ month, $900 deposit. 432-940-5995 or 432-943-5220. Open house Friday & Saturday.

↓RENTED↓
1151 SQUARE feet, 3 bedroom, 1 bath. Mariana, some carpet, central heat, evaporative air, carport, no pets please. xxx-xxxx

→NEW TODAY←
209 PEACH- THREE bedrooms, two bath, garage, fenced yard. Great location! Please call 684-5256.

### 625 Houses Unfurnished

→NEW TODAY←
605 W. STOREY- TWO bedroom, two bath, hardwood floors, garage, large yard. $600 monthly. 432-620-8400.

3213 PARK LANE. Remodeled. 3 Bedroom, 1 bath. Central heat and air, new carpet, laundry room. $625/ monthly, $500/ deposit. 694-2736.

→NEW TODAY←
3 BEDROOM, 1 BATH, large fenced backyard, central air/ heat. $600/ monthly, $350/ Deposit. 520-3628.

4412 ROOSEVELT. REFERENCES required. Nonsmoking environment. Three bedroom, two bath, central air and heat, washer/ dryer connections, ceiling fans, fenced. Minimum 1 year lease. Application required. $725 monthly and $350 deposit. 685-3005 or 553-5482.

3 BEDROOMS, 2 BATHS Brick, patio, storage. Available 05/01/05, $850/ $500. (Deposit), references required. (432)687-3761

PRINTZ PROPERTY Management, 684-8202. Homes, townhomes, duplexes- All prices and sizes. Jeannie Printz, broker/ owner.

### 625 Houses Unfurnished

2 BEDROOM house, take over lease $450 per month. Five months left on lease. Contact anytime (432)557-8862.

NO PETS. 4917 Comanche, 3 bedrooms, garage, kitchen/ dining, $420, $120 deposit.

→NEW TODAY←
1 BEDROOM, 1 BATH. $430/ month with 6 month lease. Covered parking. No pets. 689-0585.

NICE 1 bedroom duplex, 2506 College. carpeted, central air/ heat, $325, deposit $300. 685-1119, 685-4070.

VERY NICE three bedroom, two bath, double garage. Newly remodeled duplex, $650 monthly. 432-352-2088.

2 BEDROOM, 1 BATH Duplex. $395 monthly. Background check. $200 deposit. 686-2961.

2- 1 BEDROOM duplex. County atmosphere. 699-4002/ 352-2252.

→NEW TODAY←
THREE BEDROOM, two bath, two living, double garage, storage building, fenced yard, lots of tile, excellent condition in Northgate, $900 monthly. 432-685-5210.

### 610 Apartments Unfurnished

**Everybody's Talking** about **Villa Chateau**
and how much money you can save with all **Bills Paid**
Extended Basic Cable Included
Spacious 2 & 3 Bedroom Apartment Homes
Unfurnished & Furnished
Senior Discount
Covered Parking
Washer/Dryer Conn. In Select Units
1603 N. Midkiff 694-1112
Professionally Managed By P.M.C.

### 610 Apartments Unfurnished

**OPEN SAT. & SUN.**
*Butterfly In To*
**HUNTERS GLEN**
**1902 N. Midland Dr.**
**699-5168**

*Spring is in the air!*
**Make the Right Decision to Move to the Meridian!**
MERIDIAN apartment homes
Take a tour today!!
4400 N. Holiday Hill Rd.
Midland, Texas 79707
432-699-7126

### 625 Houses Unfurnished

EXTRAORDINARLY- CLEAN 3 bedroom, 1.25 bath, large yard. $800 monthly, $500 deposit on one year lease. 806 Devonian. 352-2252.

4 BEDROOM, 1 bath, living area, $350 monthly, $300 deposit. Call (432)682-0155.

### 640 Condo Townhome Unfurn.

SAGEWOOD: Loft. $500 deposit, $500 monthly. Available April 18. One bedroom/ patio. 432-694-8121/ 432-425-4871.

### 640 Condo Townhome Unfurn.

→NEW TODAY←
LARGE NICE one bedroom. Immediately available. Liddon Townhomes. $575. All utilities paid. 620-9932, leave message.

FAIRGATE Townhomes, northwest side, 6 and 12 month leases, 2 and 3 bedrooms 1600 sq. ft. livable; all appliances, fans, fireplaces and garages. 686-2800.

→NEW TODAY←
OURS IS Nicer! Come see one bedroom condominium at Sagewood. $450 monthly, $275 deposit. Good credit required. 689-0503.

### 655 Mobile Homes Unfurn.

→NEW TODAY←
READY FOR Summer? Large yard, trees, deck, pool available. Adorable two bedroom. Good credit required. $525 monthly, $250 deposit. 432-689-0503.

NOW AVAILABLE- 2/ 3 bedroom mobile homes, all appliances, fenced yards, extra clean! Deposit required. No vicious dogs. 687-6324.

RENT OR SALE, Like new 3 bedroom, 2 bath- 16x84', washer/ dryer, dishwasher, carport. Rent $595 monthly, Sale $21,000. Will carry with $3,000 down. Greenwood Schools. No pets. 432-528-1609.

APR 29 2005

5

# Personally Speaking

To listen and respond, call
1-900-226-4065
Call costs $2.19/minute • 18+

or to use your VISA, call
1-800-414-4510

To become a member of Personally Speaking just call:
1-800-295-5190

**Save up to 25% on prepaid blocks of time!**
Blocks of time can be purchased in increments of 15 minutes
30 minutes - 15% off, 45 minutes - 20% off, 60 minutes - 25% off

**JUST FIVE EASY STEPS**

1. Call the FREE membership number.
2. Record a voice greeting.
3. Answer some basic profile questions,and if you choose, have us write a print ad for you.
4. Choose a notification method:
   - e-mail
   - phone
   - cell phone
5. Relax and watch the matches come in.

**MEMBER BENEFITS**

Members are matched using our latest technology.

Members are then alerted to their matches/messages via a chosen notification method.

Members access the service at a discounted rate.

Pre-paid blocks of time make it fast and easy.

## women seeking men

### HOPE TO FIND YOU
SWF, 48, 5'7", 175lbs, educated, RN, enjoys bowling, park walks, Las Vegas. Seeking intelligent, educated, secure man who enjoys church, movies, dining, relaxing at home, for a lasting, loving relationship. ☎200916

### LOOKING 4 SOMEONE SPECIAL
Laid-back SHF, 31, 5', 120lbs, Pisces, N/S, brown/brown, never married, seeks special SHM, 21-32, to share movies, music, dining and dancing. ☎649210

### LIVE, LAUGH AND LOVE
SHF, 32, 5'2", 145lbs, Gemini, N/S, seeks honest, sincere, marriage-minded WM, 37-48, loves the outdoors. ☎282120

### COULD U BE THE ONE
Affectionate, romantic separated BF, 25, 5'6", dark brown eyes, medium complexion, well-groomed, beautiful w/wonderful smile, mother, Capricorn, nurses aid, seeks handsome, fit, attractive, well-groomed man for talks, dates, good times. ☎651565

### I'VE BEEN WAITING SO LONG
SBF, 30, looking for someone, 26-40, race open, who's already headed to where he wants to be in life. Is it you? Call! ☎651710

### WEST TEXAS'S FINEST!
SBF, 21, looking for an outgoing male who loves having fun, is real and reliable, to share all the good things in life. Get at me! ☎655198

### THIS IS A COWGIRL...
looking for a cowboy, 42-46, to go dancing with and spend moonlit nights out on the ranch. ☎632334

### SEEKING MISSING PIECE
SWF, 40, Aries, smoker, likes to go to the movies and put together puzzles, seeks SWM, 40-46, for possible LTR. ☎632200

### HONORABLE WOMAN
SWF, 52, Leo, N/S, N/D, with grown children, believes in God (though not currently involved with a church). Seeking WM, 52-62, N/S, N/D. ☎638317

### AM I YOUR LADY?
Ambitious, loving, honest, devoted, romantic SF, 39, mother, enjoys weekend getaways, family times, romantic nights, quiet times. Seeking confident God-fearing, goal-oriented, outgoing SM with a zest for life. ☎542335

### MY LOVING ARMS
SWF, 39, 5'4", good job, loves playing pool. Seeking SWM, 44-46, similar interests, friends first, possibly more. ☎966687

### HUMOROUS, LEVEL-HEADED
SBF, 19, very outgoing, N/S, likes to joke around, knows when to be serious. Seeking BM, 19-26. ☎644986

### I KNOW YOUR OUT THERE
SWF, 32, Libra, N/S, MBA, attractive, account executive, mother of two, enjoys tennis, golf, movies, seeks SWM, 32-45, N/S, for happiness in a meaningful relationship. ☎489128

### DONE WITH GAMES
SWF, 45, 5'7", N/S, mother of 2, looking for SCM, 43-56, N/S, who enjoys camping, walks, family time, for serious LTR. ☎541042

### LIMITED TIME OFFER
SWF, 21, 5'10", smoker, blonde/blue, thick build, pretty tall for a girl, seeks SWM, 19-25, smoker. ☎547233

### OUT AND ABOUT
SHF, 23, 5'9", brown/brown, average build, Gemini, smoker, seeks man, 23-35, for friendship, possible romance. ☎559227

### JUST A CALL AWAY
SWF, 48, looking to meet SWCM, who's interesting, loves playing golf, watching movies, cooking and truly enjoys life, someone who would love to love and be loved. ☎564501

### SHARE THE LOVE
SBF, 24, 5'7", dark brown hair and eyes, medium complexion, BBW, seeks honest, sweet, open-minded SBM, 24-30, for friendship, dates, talks and maybe more. ☎581811

### WE WILL DANCE
Ambitious SWF, 25, N/S, enjoys working, likes to see new movies, take walks by the lake, ISO attractive, intelligent SWM, 19-30, N/S, to share many romantic evenings. ☎599979

### SHARE MY PASSIONS
Separated WF, 41, likes the mountains, fishing, skiing, travel and more. Looking for mature man, 38-50, who really likes the outdoors, for dating, maybe more. ☎622590

### OFFICER A PLUS
DWF, 28, mother of three, loves movies, family, cuddling, more. Seeking Christian SM, 23-35, who loves the same things. ☎628013

## men seeking women

### SEEKS A HAPPY LADY
Affectionate, somewhat old-fashioned SHM, 55, 5'7", 185lbs, black/brown, works security, enjoys Christian, gospel music, attending church, relaxing times home, movies, malls, more. Seeking SF for the simple pleasures in life. ☎804027

### NO LOVE WITHOUT RISK
SBM, 32, 6'1", 170lbs, smoker, social drinking, seeking a fun-loving, outgoing spontaneous female, ethnicity unimportant, who knows herself, is not afraid to take a chance. ☎502065

### MAYBE TODAY
I'm a 33-year-old, easygoing SWM who's up for anything especially if it's travel, watching sports, and spending time w/family. I'm looking to meet a woman for possible LTR. First ad. ☎425743

### WE CAN HAVE A NICE TIME
SHM, 37, 5'6", 185lbs, Aquarius, N/S, social drinker, has no kids, spends spare time running, playing softball, dancing, ISO SHF, 24-45, to share everything with. ☎546718

### GOLDEN YEARS
SWM, 67, Libra, seeks a fun, happy female for fun, friendship and frolic. N/S, N/Drugs. ☎396999

### WANTED: ONE COOL CHICK
Laid-back, outgoing, creative SWM, 35, adrenaline junky, seeks cool chick, 22-38, who loves motorcycles, not drama! ☎581687 @ **promx787**

### GIVE ME A JINGLE...
this holiday season. SWM, 18, 5'9", 185lbs, Capricorn, smoker, seeks woman, 18-24, for hanging out and chatting. ☎554126

### SHARE MY LOVE
Honest SWM, 47, 6'4", 200lbs, N/S, N/D, brown/brown, father of 1 son in the Navy, interested in photography, classic and muscle cars, country dancing. Seeking woman, 36-52, N/S, w/similar likes. ☎470814

### WISHING FOR MY MISS RIGHT
Old- fashioned gentleman, 30, likes playing pool, hanging w/family and friends, outdoors, all types of movies If this sounds interesting to you call and we'll see where the road leads. ☎581523 @ **Chevy1895**

### NON-STOP ACTION
Exciting SWM, 23, 6'1", average build, N/S, prefers action films when going out, seeks single woman, 20-28, N/S, to hang out with. ☎647883

### YOUR PERFECT GENTLEMAN
Do you like spending time outdoors? SWM, 39, 6'2", Cancer, smoker, avid outdoorsman, loves to cook, seeks SWF, 35-45, smoker, for LTR. ☎648066

### GUITAR ROMANTIC
Music is very important to this SHM, 40. Seeking single woman, 30-40, smoker, who doesn't mind hanging out with a musician, for LTR. ☎648563

### LONELY MAN SEEKS MATE
Creative, musically inclined SBM, 41, father, Scorpio, seeks sociable, happy female for fun, friendship, and possibly more. ☎651490

### SHOOT FOR THE STARS
SBM, 26, 6'2", 225lbs, smoker, likes to play basketball when not working, looking for a woman, 18-40, to share a nice romance. ☎633069

### SEEKING A FUTURE WITH YOU
SWM, 44, N/S, N/D, nice-looking, commitment-minded, seeks S/DF, 28-50, for quiet times, movies, dining out, and sharing happiness. For friendship, possible LTR. ☎454410

### RETIRED AND ACTIVE
WM, 57, 5'11", 195lbs, interested in meeting a lady who is honest and attentive towards her mate. Please be fit, 45-55, and have a good heart. ☎204578

### APPRECIATE A GOOD MAN?
Given the opportunity, I can prove that I am a good man. SBM, 40, single father, seeking a SF, 24-40, who appreciates a good man, kids okay. ☎520285

### OF THIS EARTH
SM, 46, deep green eyes, nice looking, works in sales, easygoing, down-to-earth, commitment-minded, enjoys watching sports, playing sports, time at home, gardening, racquetball, seeking SF, 28-46, similar qualities and interests ☎521341

### HOLLER BACK
SHM, 19, Sagittarius, N/S, athletic, looking for someone, 18-29, N/S, who loves to dance, wants to have fun, who enjoys one-on-one attention. ☎546758

### SEEKS LIGHT OF LIFE
SM, 32, seeking that special woman, to be his lifetime companion, must be honest, outgoing, have sense of humor, respect for others. ☎550043

### INTO SPORTS AND CARS
SWM, 25, Capricorn, N/S, seeks an outgoing WF, 20-27, with whom to hang out, watch movies, and have fun. ☎550817

### I'M EASY...
to get along with. SWM, 32, N/S, works for a local tv station, loves hard rock music. Seeking WF, 25-35, for friendship, possible romance. ☎552859

### ALTERNATIVE NATION
SWM, 24, smoker, never married, no kids, wants to meet someone new to talk with. Looking for SWF, 18-27, who likes alternative music, hanging around the house. ☎555750

### DANCE IF YOU WANT TO
SWCM, 52, is looking for a fun-loving woman, 43-55, who likes to travel, dine, watch movies, visit libraries and museums. ☎556311

### RESPONSIBLE
Native American male, 46, Capricorn, smoker, sports fan, likes to fish, camp, party. Seeking woman, 35-50, with somewhat compatible interests. ☎558134

### CALL THE TUNE
SWM, 18, 5'10", 155lbs, brown/green, student, Scorpio, N/S, plays guitar. Seeking woman, 18-30, who likes music. ☎558667

### MAN'S OTHER BEST FRIEND
SHM, 19, N/S, enjoys working on cars and trucks, walking his dog. Seeking HF, 18-21, N/S, for friendship, possible romance. ☎559455

### LOOKING FOR MISS RIGHT
SWM, 35, Kevin Costner looks, likes golf, ballroom dancing, oldies-classic rock. Seeking mature, strong, open-minded, honest SF to share the goods times. ☎571267

### LOOKING FOR FUN?
SHM, 24, 5'8", 145lbs, brown-green eyes, good-looking, good-humored, enjoys sporting events, movies, more. ISO good-looking SF with similar interests, for friendship, maybe more. Possible LTR. ☎589245

### JOY OF LIVING
Engaging, confident SWM, 48, 5'10", 175lbs, smoker, dirty blond/hazel, seeks single woman, 30-50, who wants to be treated right, for LTR. ☎594640

### FUTURE LOVE
Hard-working WiWM, 55, N/S, ISO single woman, 35-56, who is nice, compatible, steady and down-to-earth. Kids ok. ☎594737

### LOVES BACKBACKING...
hiking, and sports. How about you? SHM, 54, 5'9", 185lbs, goatee and mustache, long hair, biker, former marine, N/S, seeks woman, 45-54, N/S, nice considerate, thoughtful, and outgoing. ☎597349

### TAKE MY LEAD
SWM, 22, 6', smoker, blond/hazel, looking for outgoing, fun woman, 18-25, who wants to hang out and have a good time. ☎598765

### LOTS OF UNDERSTANDING
Light-complected SBM, 28, smoker, ISO special woman, 20-31, who has her life where she wants it to be. Sound like you? Get in touch. ☎600841

### DREAM A LITTLE DREAM
SHM, 21, 5'10", N/S, average build, looking for the right SHF, 18-30, to talk with and share some dreams. ☎602315

### WHERE ARE YOU?
HM, 20, 6'1", bald/brown, likes going to movies, the mall, walks, more. If you want to talk, leave me a message. ☎623438


Contrary to popular belief…

© 2005 TPI GROUP

It's *easy* to meet someone new.
Call today.
1-800-295-5190

To pay for our services using a check, call 1-800-252-0920


A-Asian B-African American/Black C-Christian D-Divorced F-Female H-Hispanic J-Jewish M-Male N/S-Non-smoker N/D-Non Drinker N/Drugs- No Drugs P-Professional S-Single W-White LTR-Long Term Relationship

**GUIDELINES:** Personally Speaking ads are for anyone over the age of 18, seeking a sincere relationship. We suggest your ad contain a self-description, age-range, litestyle and avocations. Abbreviations are permitted only to indicate gender, race and religion. The Midland Reporter is a community-oriented, family publication, and ads including explicit or implicit sexual language will not be accepted. Offers of money, trips, living arrangements or gifts are strictly prohibited. We reserve the right to reject or edit any advertisement. By using Personally Speaking, the advertiser agrees not to leave his/her telephone number, last name, or address in his/her voice message. We will not be accepting any written response to the advertiser's box number, all responses will have to be placed via the telephone. All ads run on a space-available basis and ads from advertisers who have paid for premium features are given preference. The publication will make every effort to run every ad, but makes no guarantee in this regard. **For customer service call 1-800-252-0920 or email us at midlandreporter@placepersonal.com.**

a service of people 2 people

## 655 Mobile Homes Unfurn.

3415 COTTONFLAT RD Space 'A', 2 bedroom, 1 bath. $275/ month, $250/ deposit. First month free, 6 month lease, WAC. 682-1608.

→NEW TODAY←
2 BEDROOM, 2 bath, all kitchen appliances. $675 per month plus deposit 432-556-0658 Susan.

## 660 Mobile Home Space for Rent

SPACES IN Greenwood School District- Paved roads, just 6 minutes from the mall. $59 monthly for 2 years- then $110 monthly. 432-550-7505.

AIRLINE MOBILE HOME Park. Smooth Move! $450 to $650 savings. Call soon! 694-2534.

## 665 Bus. Prop./ Office Rent.

2- 3 ROOM or 2,500 sq. ft suite, park at door. Don Roderick, Broker 349-2650.

OFFICES single/ multiple (suites available). Executive suites optional. Rent includes utilities, custodial services, free parking. 2 Locations: 4500 W. Illinois, 600 N. Baird. 620-1500.

## 665 Bus. Prop./ Office Rent.

DENTAL OFFICE. 3 chairs, approximately 2,000 square feet. Centrally located. Good rate, available immediately. Call 432-699-2188.

## 667 Commercial Property

→NEW TODAY←
FOR LEASE. 12,000 sq. ft. Midkiff at West Wall. Commercial, Retail, Medical. Many possibilities. 556-5760/ 697-6447.

#7 EAST INDUSTRIAL Loop, 12,000 square foot building, fenced yard, and loading dock. Sell $285,000 or lease $3,000 per month. Other properties available. 683-8681.

FOR LEASE: Commercial building, 10,000 square feet, good retail location. Lots of parking. Contact: Bob Payton (432)694-4769

FOR LEASE: all sizes and types of properties, office, warehouse, retail. 800 to 40,000 sq. ft. Some with fenced yards. 683-8681.

New Office Warehousing. Just completed 1,500 SQ. FT. with fenced in yard/ $650 per month. Have other locations from 2000-20,000 SQ FT. Ask for Don 570-9155 or 352-2067.

## 667 Commercial Property

5,000 SQ. FT. Metal building for lease. Between Midland and Odessa. $800 per month. Montevallo, Inc. 661-0013/ 683-0951.

OFFICE/ WAREHOUSE for lease. Approximately 1,500 sq. ft. office and 7,500 sq. ft. warehouse/ shop with 3 phase electric. Two overhead doors, 2 ton bridge crane, and fenced yard. Reception area, 3 offices, 2 clean restrooms and kitchen. Great location on Cottonflat Road. $2,200/ month. Call Don Davis, LMB. 686-2800.

1/2 ACRE LOT for rent corner of Business 20 & Fairgrounds Road. Fenced & Caliche $400/ monthly. 683-6259.

6,000 SQ. FT. Building and fenced yard for lease at 2910 Garden City Hwy. $1,500 per month. Montevallo, Inc. 683-0951 or 661-0013.

FOR LEASE OR SALE. 436 Andrews Hwy. 4,000 square feet, zoned local retail. 1 block from Hospital. Large showroom/ offices/ nice/ ready to move into/ lots of extras. Call 528-4883. Open daily 8- 5 come look.

## 670 Warehouses/ Storage for Rent

4,500 SQUARE FOOT Warehouse. Dock high. Midland Industrial Warehouse. 2701 W. Industrial. 432-684-3838.

## 685 Hunting Leases

YEAR AROUND hunting lease North of Ozona, Texas with house. 830-792-3280.

→NEW TODAY←
CHURCH OWNED mule deer & white tail hunting lease. 1,727 acres, East of Fort Stockton on I 10.. $12,500. 5 guns Max, no alcohol aloud. Call 325-655-4433.

## 690 Oil/Gas Leases

**WANTED:**
Minerals, royalties, overrides, working interest, operated or non-operated. Fax information and asking price to 432-682-7700. Will respond in 48 hours. All information is confidential.

→NEW TODAY←
Need...low fluid wells
Under 4000'
We jet the fluid out.
Only one moving part in the hole.
Up to 60% savings on operation costs.
Buy, trade or joint venture,
Willing to negotiate!
Patent Applied for sytem.
**Call: 432-362-6918 or Fax information to: 432-362-6934**
Leave a message, we will get back to you!

## 690 Oil/Gas Leases

→NEW TODAY←
PRODUCING OIL and gas minerals for sale. Please call (512)477-2240

WANTED: OPERATED or non-operated working interest, overrides, minerals. Any size. Fax property information and asking price to 432-686-7590. Fast response- all information is confidential.

## 700 Mobile Homes

RENT TO Own- Two bedroom, on lot, all electric, cental heat/ air. Low payments- $275- $350. 608-358-4825.

RENT TO Own- Two bedroom, on lot, all electric, cental heat/ air. Low payments- $275- $350. 608-358-4825.

## 701 Real Estate

BEAUTIFUL VIEWS, large, wide- waterfront, gated community, Lake Buchanan, $97,900 call (254)760-7487.

→NEW TODAY←
WATERFRONT OPPORTUNITY: Inks Lake 3/2, formal dining, bonus room with fireplace. All nicely remodeled. Pool, Boatlift. $399,000. Keller Williams Highland Lakes, Lynn 830-613-8947.

## 701 Real Estate

REAL ESTATE 700

700 Manufactured Homes
701 Real Estate
710 Open Houses
720 Homes for Sale
725 Condo/Townhouses
730 Suburban Prop
735 R.E. Wanted
740 Out of Town Prop
750 Lots and Acreage
760 Farms/Ranches
770 Resort Property
780 Business Prop
785 Warehouse/Storage
790 Investment Property

→NEW TODAY←
HORSESHOE BAY: 3/2/2 home. Office & some Lake LBJ view. $184,500. Large 3/3 spectacular view townhome, $142,000. 3/2 duplex half. Pool/ tennis. $162,500. Lynn, Keller Williams 830-613-8947.

## 710 Open Houses

→NEW TODAY←
OPEN HOUSE: Saturday, Sunday, 1:30 to 3:00. 1404 North "A", (Bowie Elementary), 3 Bedrooms, 1 Bath.Reduced! $39,000. No owner financing. Appointments (432)352-8407

## 720 Homes for Sale

**All Fund Mortgage**
Been turned down for a home loan? Give us a call, we can make any type of home loan easy. Commercial. Refinances and Seconds welcome. 432-425-3738 for details.

CHOICE WEST facing lots in Fairmont Park to have your new home built. Paved alley, shaded afternoon rear patios, inside the Loop. FHA/ VA approved builder, 10 year warranty included. Call Key Homes, Inc. 520-9848.
www.keyhomesinc.com

TO VIEW ALL Home listings in this area log onto: www.coldwellbanker langston.com

**GRASSLAND**

**Estates For Sale By Owner**. 5800 Greenridge, 4 bedrooms, 3 baths, 2,467 Sq. Ft., Formal Living & Dining Areas, Den & Breakfast, Ceiling fans & Plantation Shutters throughout, Double Opening Wood Burning Fireplace, RO System Owned, New Custom Interior Paint, Electric Cooling, Gas heating, Ex-large Attached Exterior Storage Area with Overhead Door, Extra RV Cement Storage Pad, Well Maintained. Serious Inquiries Only. $183,500., 432)697-1832 or (432)553-8099 by Appointment Only.

## 720 Homes for Sale | 720 Homes for Sale | 720 Homes for Sale

YOUR ONLY REAL CHOICE
Dene Kelly Inc Realtors
**1215 N. MIDKIFF**
**697-0500**

### NEW & RECENT LISTINGS

| | |
|---|---|
| **Green Tree** 3/2/2, 2 liv. areas & gameroom, indoor shop, 3,083 sq ft | $169,900 *Call LISA* |
| **Custom Home** 3/2, formal liv & dining, big windows, sprinkler system | $98,500 *Call DENE* |
| **Saddle Club Estates** 4/2.5/5, 1 Acre, 3,391 sq ft, nicely updated | $275,000 *Call DENE* |
| **Best in Trinity West** 4/3/3, 2 liv. areas, 3 fireplaces, pool, large forals | $268,000 *Call LANCE* |
| **Acreage & Home** 3/3, over 2000sqft, 1-1/2 acres pipe fenced, horse stalls | $75,000 *Call ANNA* |
| **ONLY $199,000!!!** 4/3, 3 car gar., large rooms, big closets, fantastic kitchen | *Call LANCE* |
| **Adorable Condo** 2/2, carport, 1,086 sq ft, sky lights, limited access gates | $65,000 *Call DENE* |
| **Minutes To LHS** 4/2, 2 car garage, tile walkways, workshop, great yard | $87,500 *Call DENE* |
| **Under $50,000** 3/2, garage, ceramic tile, brick fence, priced for "AS IS" sale | $46,000 *Call DAVE* |
| **New Listing GISD** 3/2.5, 2 liv. areas PLUS gameroom, 2325 sq ft, 1 acre | $119,900 *Call LISA* |
| **Lots of New *REDUCED!*** 3/2, new carpet, cabinets, stainless refrigerator | $52,500 *Call LANCE* |
| **Quick Sale** 3/2, sold "as is", large yard, single car garage | SALE PENDING $57,500 *Call DENE* |
| **Cute Starter Home** 2/1, recently updated kitchen, garage, central HVAC | $48,700 *Call BETTY* |
| **Need More Space?** 4/2, updated kitchen, new AC, storage shed | SALE PENDING *Call BETTY* |
| **Crestgate w/Pool** 4/4/2, 2 liv, built-ins, dbl ovens, 3250 sq ft! | SALE PENDING *Call LANCE* |
| **Just Like New!** 3/2/2, seq master w/Jacuzzi, built in 03 | SALE PENDING $145,000 *Call DENE* |
| **Perfect Townhome** 3/2/2 in LHS, 1676 sq ft, built in 02 | SALE PENDING $117,500 *Call DENE* |
| **GISD New Mobile Home** 3/2, built in 02, carport, storage/shop, 1/2 acre | $64,000 *Call LANCE* |
| **Investor/Handyman** 3/2/2, built in 1997, abandoned and gutted. Appraised for | $46,600 *Call LISA* |
| **Lowest Price in Greenwood** 3/2 on 1 ac, island kitchen & dining, 1568 sq ft | $49,900 *Call LISA* |
| **$45,000 w/SHOP** 3/1, 1144 sq ft, fireplace, 600 sq ft shop or 2-car garage | *Call DENE* |
| **8 Acres GISD** 8 ac comm/res lot w/frontage on FM 307, asking | $40,000 *Call LISA* |
| **2 Acres GISD** house or MH, water well-no pump CR 1040 & CR 106 | $8,000 *Call LISA* |
| **REDUCED in Odessa** 3/1/2, Nice brick home, new AC | $72,000 *Call BETTY* |
| **New Listing on Auburn** 4/4/2, formal living & dining | SALE PENDING $148,000 *Call LANCE* |

### COMMERCIAL LISTINGS

| | |
|---|---|
| **Converted Office Building** 5 offices, breakroom, covered parking | $67,500 *Call DENE* |
| **Commercial Site** S Midland Dr, 3/4 acre, city utilities & water wells | $29,900 *Call DAVE* |

***LIST NOW, SELL NOW...NO TRANSACTION FEES!!***

**YOUR HOME SHOULD APPEAR IN THIS ADVERTISEMENT!!!**
**At Dene Kelly Realtors, we work for clients who demand professional and profitable representation.**

***CLASSIFIED CAN!***

# GARAGE SALES

Call 682-6222 Today!

## RETAIL SALES

3004 GARDEN CITY HIGHWAY, New!!! Spikes Furniture Sale! Sofas, Loveseats and more! Tuesday- Sunday, 10-6

***Antique Gift Shop***
***Moving Sale!***
**Saturday Only, 8:00**
**✪ 4700 Anetta, Midland ✪**
***Antiques, gifts, collectibles, etc.***
***Great Prices!***

## 79701

1603 NORTH "N", SATURDAY Only! 8-1. Two Family Sale! Day bed, mirrored closet doors, costume jewelry, childrens clothing, miscellaneous.

3100 DOUGLAS- Friday 9:00am-? 4 new dining chairs, chairs, pedestals, mirrors, greenery, lamps, clothing, lots of purses, jewelry, etc.

810 W KANSAS, SATURDAY, 8-3, Computer, New printer, desk, clothes, shoes, linens, rug, microwave, tables, art, lamps, decorator items, much more.

2816 W. WALL- GARAGE Sale! Saturday, 10:00- 6:00. Weed eaters, furniture, tools, mowers and miscellaneous.

1403 N. Marienfeld, Saturday only! 8-12, Sofa, hide a bed, videos, kitchen stuff, clothes, day bed, miscellaneous.

**ESCENTS CANDLE COMPANY**
**2400 West Indiana**
**Saturday Only 8 am- 2 pm**
Moving from 2400 West Indiana: to 438 Andrews Highway. Everything that does not fit in our new shop goes!

1009 MOGFORD Friday, Saturday, 8-? Printers, electric typewriters bedding, books, bar stools, CD player, kitchen.

3510 WEST Ohio, Thursday- Saturday 8 am- 5 pm., Sunday 11 am- 3 pm. Three Family: furniture, Rockie Jeans, kids clothes, lots of plants, many other items. House for sale also!

3201 THOMAS- SATURDAY, 8:00. Multiple Family Sale! Washer, dryer, bunk beds, type writers, toys, clothes, name brand shoes, back packs, bicycles, mini bike, lawn chairs, Nintendo 64 with games, miscellaneous.

907 SOUTH Dallas, Annual South Side Multi- Family Yard Sale everything under the sun. Friday- Saturday.

2701 W. KENTUCKY- 8:00- 3:00. Women's, children's and infant's clothes, toys, speakers, lots of stuff!

★1206 HARVARD, SATURDAY Only! 9-4, Multi Family Sale! Riding JD mower, Rototiller, furniture, garbage disposal, exercise equipment, large playhouse, twin bed, drapes/ cornice board, crystal wedding candlesticks, toys, pictures, skulls, Avon bottles, household items.

## 79703

**3500 West Golf Course Road**
**Golf Course Road**
**Church Of Christ**
**"World Largest Garage Sale"**
**Everything Imaginable:**
*(New Items Added Daily)*
Furniture, appliances, kids clothes, toys, sporting equipment, home decor, clothes $5.00 a bag. Too much to list. Everything afternoon on Saturday is 1/2 price. Over 200 families donating. Benefits Youth Mission trips. Thursday 8 am - 4 pm, Friday 8 am- 4 pm, Saturday 8 am- 4 pm.

4704 BEDFORD, Friday, Saturday O! 8-? "Huge 3 Garage Family Sale!" Everything from "A to Z"

4303 TANNER- Moving sale! New recliner, dryer, stove, tools, cabinets, sewing machine, 1950's things, religious books, vacuum cleaner, lots more. Friday thru Sunday 8:00am- 6:00pm. .

2100 WAREHOUSE Road, Friday- Saturday 8 am. Tools, equipment, motorcycles, etc.

✪3618 LOUISIANA. SATURDAY only! 8a- 12p. Three family sale. Entertainment center's, coffe table's, weight bench, twin bedding, Little Tykes playhouse, bicycles, power wheels, trampoline with net, barbeque grill, kitchen accesories, clothes and shoes galore!

## 79703

5103 PLEASANT. SATURDAY & Sunday, 8a- ? Recliner, wine chiller, size 8 little girl's clothing, lamps, Disney VHS tapes, Frankoma pottery, collectible china and lots of miscellaneous!

3416 WEST Ohio, Saturday only 8 am- 3 pm. Collectors welcome make offer must go. Large collection Pokemon cards, dinosaurs, large collection McDonald toys (15 years), specialty Beanie Babies, Disney tapes, designer fabric & bedspread, sculptures, fishing gear, bicycles, skateboard, guitar, hunting wear boys, men jeans, housewares.

4508 THOMASON, Saturday 8 am- ?. Three Family Garage Sale: dryer, refrigerator, sofa, twin size waterbed and miscellaneous.

**Crestview Baptist**
**RUMMAGE SALE**
**Early Bird Sale**
on
**April 29, 2005 8am - 3pm**
**Admission $1.00**
**April 30, 2005 8am-3pm**
**NO CHARGE**
[behind Crestview Baptist, Old Thornton's building (look for Circus Tent painted on windows)]
**Concessions Available**
Crestview Baptist
Corner of Midkiff & Illinois
694-7701 Midland
*All Proceeds will go to the Forward by Faith campaign.*

5024 Joy Dr. Thursday & Friday, 9 am- ? Unusual sale, one of a kind! Refrigerator, washer/ dryer, couch, treadmill, vacuum cleaner, TV and much more!

**4311 PASADENA, FRIDAY 9-?**
Two Family Sale! Ladies extra large-designer clothing, household items, miscellaneous.

## 79705

3204 SHANDON, Saturday Only 8 am- 2 pm. Sleeper sofa, recliner, appliances, clothing and much more.

304 E WADLEY, SATURDAY Only! 8-2, Church Choir Garage Sale! Furniture, toys, house hold, baby items too much more to list!

■7005 CHADWICK CT. (Green Tree off Rustic Trail and Ridgefield Ct.) Saturday Only! 8-1, Three Families! Dining chairs, girls/ boys/ ladies/ women's clothing, home decor and kitchen items, bedding linens, books and lots of terrific things!

❤KESWICK- Saturday, 7:30- 2:00. Coffee table, sofa table, two end tables, metal desk, weight bench, punching bag, clothes: mens, teens, ladies (8- 12), dishes, bike, books, toys, large decorative mirror, youth loft bed, computer desk, miscellaneous.

3109 STANOLIND CIRCLE. Saturday only, 8a- ? Piano, couch, love seat, seasonal decorations, kitchen plastic- ware and lots of miscellaneous!

2308 CAMARIE- Consolidating 2 households, lots to sell. Saturday 8:00am- 12:00pm.

**★ Garage Sale Ads ★**
**Deadlines**

| Publish Day | Deadline |
|---|---|
| Saturday | Friday 11:30 am |
| Sunday | Friday 11:30 am |
| Monday | Friday 11:30 am |
| Tuesday | Monday 5:30 pm |
| Wednesday | Tuesday 5:30 pm |
| Thursday | Wed 5:30 pm |
| Friday | Thursday 5:30 pm |

Call 682-6222

3105 HUMBLE. FRIDAY ONLY! 8:30a- 1:30p. Barbie jeep, bikes, vacuum, tools, fabric, household items, adult & kids clothing, lots of toys and more!

✔1614 WEST Pine, Friday- Saturday 8 am- ?. DVD surround sound system, TV, clothes, toys, and lots of miscellaneous!

2308 BOYD, Saturday 7:30 am- 11 am. Lots of toys, decorative items, Christmas tree, kids clothes, and much more!

## 79705

★2513 CAMARIE. SATURDAY only! 8a- 1p. Dining room table, desk, computer/ printer, briefcase, decorative items, most clothing sizes 0 to 3, shoes and other miscellaneous items. Everything in excellent condition!

■6109 E. County Rd 55, (East on Hwy 80 to CR 1130 North on 1130 to CR 55, right to 6109). 8-?, Fri. Sat., Sunday ONLY!. 50+ years & remodeling sale! Wheat drill, paddle boat, Wurlitzer organ, shell loader, 3"X40' irrigation pipe some/ sprinklers (682-8972), propane space heaters, books, (all kinds), shelled pecans, miscellaneous, much more.

4523 CRENSHAW- Friday 8:00am. Household items, clothing (all sizes), furniture, toys, kitchen items, miscellaneous.

4408 PALMER DR. FRIDAY, Saturday only! 8-? Lap top case, Cam Corder, exercise equipment, more.

★3001 WEST Loop 250 North, Friday- Saturday 10 am- 6 pm. Sale: gifts from gift shop 75% off, white shelves, brackets, peg hooks for grids and peg board, other display items. (Next to Weight Watchers.)

❤3201 A WEST WADLEY. Friday, 3p- 8p. Saturday, 7a- noon. 20 Years pack- rats & others. Cleaning house and garage. Furniture, tools, TV's, humming birds collection, crafts & supplies, Home Interior, Southwest decor. Too much to mention. New items on Saturday. Cash only!

2306 TERRACE- Saturday 9:00am-? Kitchen, bed/ bath items, much never used, name brand makeup, miscellaneous.

2811 WEST Shandon, Friday- Saturday 9 am- 4 pm. Four Family Sale: Lots of miscellaneous items, baby clothes, glassware, lift chair, some furniture, linen, fabric, dishes, clothing.

2401 Humble, Saturday Only! 7-3. Furniture, antiques, clothes, baby items, and so much more.

404 NICKLAUS- MOVING Sale! Saturday, 7:00- 4:00. Lots of stuff! Day bed, nice weight gym set,lots of clothes (baby- adult), miscellaneous.

3229 W. SHANDON. Saturday only! 8:30a- ? Belly Dancer's Bazaar! 2 Gas grills, boat, dishware, home decor, small appliances, children's & adult's clothing, books, and much more!

✔2805 MOSS, SATURDAY, 8:00 am- ? Wall hangings, kitchen items, dinette set, clothes, miscellaneous household items.

2413 MAXWELL- FRIDAY & Saturday, 9:00. Black pleather couches, baby clothes, furniture, womens clothes, golf clubs and much more! 620-8266.

2804 PURPLE Sage Trail, Multi- Family Garage Sale: Saturday 8 am- 1 pm.

1409 E. OAK. Saturday only! 8a- 2p. Large barbecue pit, fishing equipment, lots of household items, some golf equipment and much more!

710 W. SPRUCE- 8:00 AM, Friday, Saturday. Multiple Families! Grandma is down sizing! Furniture, beds, washer, dryer, clothes, baby, toys, household, 50's tin Coke clock, John Deere, Texaco, pop bottles, tons etc.

☞2301 WEST Dengar, Friday 8 am- 5 pm, Saturday 8 am- 2 pm. Books, ladies clothes small, quilt, blankets, knit/ crochet yarn, dishes, picnic table, chairs & umbrella, bookcases, ladies shoes size 7, pictures, pillows, rugs, hats and more.

## 79706

1106 W. COUNTY RD. 150. Saturday, 8a- ? Multi- family sale. King size headboard and frame, 1985 Dodge Ram van, toddler beds, baker's rack, bar refrigerator with ice maker, wicker shelves and all the extra's!

★ 2450 E. HIGHWAY. 80. The County Exhibit Building, Saturday Only! 8:00am - 2:00pm. Over Twenty Families Participating! Everything including the sink! Refreshments sold! Please No Early Birds!

## 79707

3011 FREDNA Place, Friday- Saturday 8 am- ?. Garage Sale, must see!!

## 79707

✔3617 SHELL, Friday- Saturday 8 am- 5 pm. Multi- Family Garage Sale: Couch, 2 loveseat, washer/ dryer and much, much more.

★5209 BRAZOS, Friday- Saturday 8 am- 12 pm. Three Family Garage Sale: baby furniture, lots of clothes, kids, men & women, desk with hutch, toys. Great prices!

☆3309 NEELY- Our Savior's Lutheran Church at Neely & Midkiff. Huge multifamily garage sale benefiting our church's mission trip to Poland. Furniture, collectibles, children's clothes, odds and ends, toys. Saturday only 7:00am- 12:00pm.

2605 NORTHRUP. FRIDAY, Saturday & Sunday, 8am- 6pm. Estate sale! Furniture, Collectors Plates, China and lots more! Too much to list!

3529 HUMBLE. Saturday, 8a- ? Baby items, bedding, Boyd's Bears, clothing, decor, toys and much more!

5807 HIGHLAND BLVD- (Grasslands) Saturday only, 8:00- 1:00. Huge Sale! Lots of furniture, deco items, freezer, boy's clothes 6- 8, toys, girl's clothes J3- J5, bean bags, lots of good stuff!

4012 NORWOOD St. (alley, please don't block) Saturday only! 8-? Remodeled all kinds of stuff!

4308 CRESTGATE. SATURDAY, 8a- ? Multi- family sale. Washing machine, furniture, clothes, and VHS movies.

5512 SUNDANCE CT. Friday & Saturday, 9a- 12p. 2 Family Sale. Clothing, home decor, furniture, lamps, sporting goods, and many other miscellaneous items!

4003 COMPTON Drive, Saturday only 8:30 am- 4 pm. Moving Sale: furniture, kitchen items, all kinds of Craftsmen tools, rototiller, girls clothing, new mens suits, and lots of miscellaneous.

4215 NORTH County Road 1243. (off County Road 60 by Bus Barn) Moving Sale. Friday April 29, 8:30 am, Sunday May 1st 1:30 pm. Furniture, household items, yard stuff, men, women & teenage clothes, and horse tack.

3322 HAYNES- Saturday 8:00am, 4 14" good used tires, bread machine, recliner, track lights, highchair, carseat, storm door, lamps, BBQ pit, much miscellaneous.

5005 Rainbow Rd (behind Kohl's). Friday & Saturday, 8a- ? Moving sale! Furniture, appliances, exercise equipment, clothes, toys and much more!

5605 DREXEL CT. Friday & Saturday, 8a- ? Moving in/ garage sale. Variety of items!

☆3803 WESTMONT COURT. Backyard sale. Friday 8:00am- 12:00pm and 4:00pm- 7:00pm. Saturday 8:00am- 2:00pm. Designer clothing for men, women and children at cheap prices, lots of jewelry, designer purses with wallets, home decor, lots of cow print decor, frames, lamps, rugs, sheets, blankets, typewriter with stand, M&M phone, electric scooter, much more miscellaneous. New stuff added Saturday morning.

5603 HEARTLAND, SATURDAY Only! 8-12, Remodeling/ Redecorating Multi Family Sale! Furniture, sink, fixtures, Artwork, home decor, clothing, toys, more.

1900 WINDDRIFT- Multifamily garage sale Saturday 8:00am- 12:00pm. Clothing, furniture, tools, etc.

4409 ROBIN Lane, Saturday 8 am- ?. Moved cleaned out storage unit, lawn mower, edger, garden tools, lots of miscellaneous.

3330 PROVIDENCE, Friday- Saturday 9 am- 3 pm. Dishwasher, queen bedroom set, exercise equipment, clothes all sizes, yard tools and guy stuff, toys and lots of junk.

4601 WOOD- (NEXT to Green Tree) Saturday, 9:00. Vibrating leather chair, printer, DVD player, bread maker, miscellaneous.

4103 DAWN CIRCLE. Friday, 1p- 7p & Saturday, 8a- Noon. Treadmill, metal bunk bed, trampoline, tiller, clothes and miscellaneous.

❤3419 Mark Lane, (alley), Saturday Only 8-12, furniture for every room, some less then one year old, pool table, household goods, bike, computer equipment and more.

## 79707

✪3709 OAKMONT, Saturday 9 am- 1 pm. Brand name clothing (0- 3 size), some furniture including TV armoire, home decor, new purses, shoes, everything in perfect condition and miscelleaous.

2605 WHITTLE WAY- 8:00- 2:00, Saturday Only. Quilting board, basketball goal, girl's bicycle, book shelves, furniture, baby clothes, tools, much miscellaneous.

## AREA SALES

**CARRUTH ESTATE SALE**
**1001 N.W. 11th Street**
**Andrews, Texas**
**Thurs Noon- 6, Fri 10- 6,**
**Sat 10- 4, Sun, 1- 4 (1/2 price)**
(No Children, Please)
(Too many fragile items)

**Furniture:** Sofas, wing chairs, club chairs, ottomans, sofa tables, coffee tables, end tables, bar, bar stools, baker's racks, chests, consoles, stack tables, entertainment centers, etageres, oriental pieces, settee, bookshelves, black lacquer headboard & nightstand, matching dresser, chest of drawers & nightstands, chaise lounge, pedestals, wicker, patio furniture & more!

**Miscellaneous:** Signed costume jewelry, sterling, lots of animal print items, silk flowers. Wonderful white accessories- candle sticks, alabaster pedestals, etc. Glassware, china, pillows, lamps, Mercury Glass, floor lamps, records, stereos. FF Canisters. Fun & Fabulous Decorative Items & more!

**Clothing and Accessories:** Designer Everything- Purses, shoes (6 1/2 & 7 B) Faragamo, Weitzman, St. John, Fiori, Roberta, Sharif, etc., Beautiful Hats, S, M, L clothing! Something for everyone!!

**Judy Jackson's Estate Sales**
*All major Credit Cards accepted*
*This is one of the largest & prettiest sales of my career. It really is worth the drive to Andrews. (North on Main to "K", turn left on N.W. 11th, 2 blocks on your right) See you there!*

610 HIGHLAND DR. Big Spring, (turn right on Goliad, after WalMart). Friday/ Saturday 8am-? Antique Sale! Huge selection! Painted Pieces, Shabby Chic, Children's items, Movie Posters, Western, Granite ware, some vintage Barbie. Many rare items. Also Denim sectional, New iron designer kingsize bed.

## GARAGE SALE SERVICES

**$20.50 $20.50 $20.50 $20.50**
**GARAGE SALE AD PACKAGE**
**$20.50**
- **7 Lines (approx. 28-35 words)**
- **2 Days**
- **■ ✔ ● ♥ Stand Out Emblem**
- **Garage Sale Kit** (includes Signs, Stakes, Marker, Balloons, Helpful Hints. $7.50 Value!)
- **Package of Flavored Drink Mix** (for the Kids to Open a Drink Stand!)
- **$3 Off Classified Coupon** (Place an ad to sell those left-over garage sale items & get $3 off!)

**Or Get 3 Days for Only $24.50!**
Call 682-6222 Today!
**$20.50 $20.50 $20.50 $20.50**

***DON'T MISS OUT!***
***The deadline for a Saturday Garage Sale ad is Friday at 11:30 am***
***Please be sure to call 682-6222, by 11:30 am, to ensure your ad will be in Saturday's paper.***

**ATTN: READERS Re: Advertising**
It is against City ordinance to attach any notices or advertising matter to any utility pole. Please contact City of Midland Code Enforcement Office, 685-7410, for additional information.

## 720 Homes for Sale

NO APPLICATION FEE! Get preapproved for your home loan. Several programs available. Good or bad credit and self employed. Also 0 to 103% down loans. Phoenix Mortgages Resources 362-2888 Lic# 1161. www.pmrloans.com

LIST Your House With Us! Bill Jackson Realtors Call (432) 683–9548

11613 W. COUNTY Rd 30- new 4 bedroom, 2 1/3 bath on one acre. Custom cabinets, crown molding, artistic features. midland Schools and Ector taxes. $165,000. Williams & Associates, 694-9663 or 425-3140.

**MLS/HUD**

| | | |
|---|---|---|
| 1606 N. "L" | 3/2/2 | $84k |
| 3306 Terrace | 3/2/2 | $70k |
| 4306 Douglas | 3/2 | $63k |
| 2714 Mariana | 3/2 | $57k |
| 5014 ECR 58 | 3/2 | $40k |
| 11300 WCR 150 | 2/1 | $39k |
| 1409 Tenn. | 2/1 | $35k |
| 1207 S. Baird | 3/2 | $34k |
| 603 Cuthbert | 2/1 | $30k |

**American Realty**
**520-7577 Anytime**

**REAL ESTATE WANTED**
Ever wonder about selling your home in the summer? There are tons of buyers waiting for listing to hit the market. We have investors and clients waiting right now! Let us use our knowledge in this market to help! We are here for you! Call us now! No Transaction Fees!
**call us now!**
**chris beckett** realtor 349-7000
**norma pine** realtor 349-3440

We Love ❤ Veterans
"0 Down"
Call today for information
Key Homes 520-9848
www.keyhomesinc.com

## 720 Homes for Sale

LET ME turn around your mortgage needs. I do where others fail. Cash-outs, Refinance, purchase, new construction, 100%- 103% loans available. Let me prequalify your mortgage loan. Prompt service, great rates, call Susie at Sajet Mortgage, MBL # 47582-(432)618-0200 or cell (432)425-3541.

NEW HOMES and exciting new plans. Key Homes Inc. 520-9848. www.keyhomesinc.com

**→NEW TODAY←**
FOR SALE BY owner, much new, 3 bedrooms, 1.5 baths, 2 car garage, $55,000. (432)520-9272

NEW LISTING By Owner- 2214 Culver, Three bedrooms, two baths, double garage plus new huge sun room, new paint, carpet, fence, storage, tile, appliances, sinks, etc. High efficiency central heat and air. $121,900. To view call Sue at 432-770-1838 or 817-564-1044.

Vicky Garrett
Real Estate One
570-8889 or 682-1111

**1ST TIME HOMEBUYERS**
Free updated list of FHA-VA, MLS-HUD Homes- All Areas - All Prices
View @ realtor.com
AMERICAN REALTY
712 W. Michigan
Call 520-7577

WE SELL HUD Homes! Call Roger 682-0470, Robles Realty

## 720 Homes for Sale

3705 THOMASON- SOoo much new! Adorable.... 3 bedroom, 2 living; or 4 bedroom! $65,900. Open Sundays, 1- 3. UP Group, 684-7788.

**→NEW TODAY←**
GREAT TOWNHOME. 3227 Elma, 2 bedroom, 2.5 bath, 2 car garage, new roof & carpet. $82,500. Karen, 570-5100, ext. 5 or 553-8567.

TOTALLY UPDATED, Great Family neighborhood! 3410 W Michigan. 3 Bedrooms, 2 full baths, 2 living areas, garage with automatic opener. New: A/C, carpet, tile, wood floors, sinks, faucets, vanities, counter tops, light fixtures, ceiling fans, base boards, two tone paint. Yard needs some TLC but will improve quickly with existing sprinkler system. Won't last long at $79,900. Call (432)889-9705 for appointment.

2 BEDROOMS, 2.5 BATHS, Living room, dining room/ morning room loft, double garage. $86,500. 262-3651

BY OWNER: 3 bedroom, 2 full bath, two car garage, beautiful corner fireplace, 1,875 total square footage. 5009 Pleasant Drive. Large lot. Mature landscaping and oak trees, covered back patio, sprinkler system, new carpet, new tile in baths, new fence, ceiling fans. $79,000. 432-520-7403. Home owners warranty provided.

## 720 Homes for Sale

$169,000. 3 BEDROOM, 2 Bath, 2 living areas. Big square footage. Nice neighborhood. Greenwood. No money down. Help on closing. Bad credit should not be a problem. 889-0175.

**2409 Stutz Pl.**
You'll need a dictionary to find all the words to describe this family friendly home in established Midland. 3 Living areas, 5 bedrooms, refreshing family pool. Miles of tile! $179,900. (432)296-1153

BY OWNER 3810 Crestgate. Four bedroom, 2 1/2 bath, 3 living, ranch style, corner lot, mature trees, open kitchen, tons of cabinets, garden window, desk, breakfast knook and bar, sequestered master with his and her bathrooms and closets, Jacuzzi tub in hers, living room with bookcase and wet bar, bonus room with window seat and bookcase, sun room with parquet flooring, recent 7 foot fence with metal posts, RO, water softener, trash compactor, 250 volt outlet, easy access to Loop 250 and Mall, park near by. Appointment only. 661-1477. $158,000. 3,060 sq. ft.

3 BEDROOMS, 1 BATH, 1404 North "A", (Bowie Elementary) $39,000. No owner financing. Appointments (432)352-8407

## 720 Homes for Sale

**REDUCED**
FOR SALE by owner in Beautiful Old Midland. 1604 North N Street, 3 bedroom, 2 bath, 2 car garage. Formal living room and dining room, den with fireplace and bookcase, Sunroom with tile floor and view of lush private back yard. Kitchen with eat-in breakfast nook and large pantry/ storage closet. Carpeting and tile through out with plantation shutters. This home includes a 10X14 workshop with cinder block privacy fence. Third bedroom/ office has built-in bookshelves, computer desk and hardwood floor. Priced to sell $124,500. Shown by appointment only. Call 685-1173 or 230-4401. Realtors Welcome.

★BEAUTIFUL Greg Frazier Custom Home on 4 acres; stone, 5 bedrooms, 4-1/ 2 baths, 3 living areas, two fireplaces, study, three car garage, Barnmaster barn and riding arena. 4105 Cardinal Lane, $750,000. Shown by appointment only. Call (432)699-1554, (432)557-0821.

★FIND OUT The Value of Your Home. Visit www.midlandhomevalues.com to request Free comparative market analysis by a Realtor.

## 720 Homes for Sale

BEAUTIFUL, 3 BEDROOMS, 2.5 bath, office formal dining, 3 car garage, all the extras! Only one year old. By owner, $209,900. 5401 La Jolla Cove. (Off Holiday Hill road). (432)522-2150.

★FOR SALE by owner. Custom built M.R. Lary/ 4901 Oakwood CT. Coveted Oaks Addition Greentree C.C, Open floor plan/ Plantation shutters, 4 bedroom/ 3 1/2 bath, 3 car oversized Garage with/ workshop. Large master bedroom/ bath/ jacuzzi/ his & her vanities. Formal Living & Dining, 2- Fireplaces/ Den with entry off circle drive, Large patio, Large breakfast area/ with built-ins. Gourmet kitchen/ large walk-in pantry/ mixing center/ Utility/ Tons of storage & tile, Immaculate condition. $335,900 Qualified buyers, Shown by appointment only. 697-3038, 425-6650.

EXCITING NEW home in beautiful Gardendale! 3 or 4 Bedroom, 2 1/2 Bath. Artistic features, one acre lot with mature pine trees. Only $165,000. Williams & Associates. (432)694-9663.

DUPLEX- 2 BEDROOMS, 1.5 bath plus, 1 bedroom/ 1 bath, renter occupied @ $975 monthly, recent remodel, new appraisal Asking $78,500. (432)413-0085 or (432)685-0878.

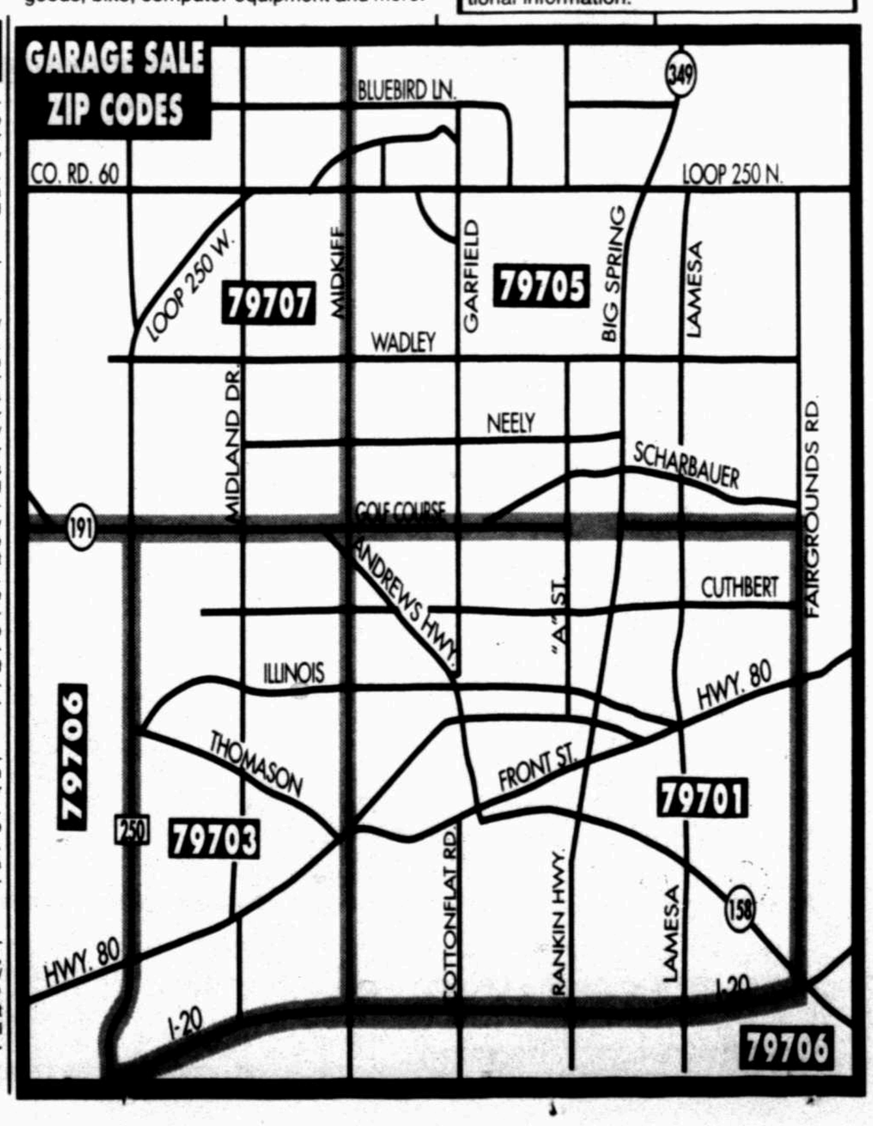

# WHO'S WHO FOR SERVICE

*You can advertise your business for as little as $47.00 monthly. Call 682-6222 for details.*

## WARNING!

**Know who you are doing business with!**

There are many reputable and qualified businesses who offer services in this area. For certain services you may need to advance some payment for those services.

**BEFORE YOU PAY IN ADVANCE FOR ANY SERVICE,** we recommend that you check the references of the company or with the "Better Business Bureau". When money up front is required be sure and get a written contract. If the company does not offer references, we recommend you look for another company

### Air Conditioning /Heating

ELLIS & Sons Plumbing & Air Conditioning Sales & Service. Service all brands. 683–2679. TACLB005482.

**READERS BEWARE** The City of Midland issues permits for any construction, plumbing or electrical job/ project to licensed contractors only. Ask your contractor to see the permit. To see if your contractor is licensed call **685-7390.**

### Appliance Repair

THAD'S APPLIANCE and Microwave Repair. Fast and friendly. All major appliances and brands. (432)520-2590.

✔ MIKE'S APPLIANCE Repair. Same Day Service on all major brands. Call anytime, 559-9465.

**FREE REMOVAL** of working and non working washers, dryers, refrigerators, stoves, freezers. Pickup 45 minutes or less. (432)631-3920.

**FREE REMOVAL** For Working or non- working Washers and Dryers Only. Call 528-8510.

**FASTEST IN TOWN** Free removal of all unwanted appliances. Please call Corky today (432)687-7067, 230-9902.

**SUPERIOR APPLIANCE** Washers, dryers, gas or electric stoves, refrigerators, freezers. Delivery and warranty available. Free appliance removal. 3408 Thomason Dr., Midland. (432)262-6313.

**1 REPAIR** FREE SERVICE Call with Repairs. Same Day. Reconditioned. Appliances $100/ up. Washers, Dryers, Stoves, Refrigerators. M&M Appliances. (432)570-8278.

### Carpet Cleaning

MR. STEAM Clean- Truck mounted systems. Carpet Stretching, Upholstery. Free estimates. Affordable rates. Call (432)230-1793.

A+ CARPET SERVICES- Repairs, stretching, cleaning- 2 rooms/ hallway $44.95. Furniture, Rugs Autos, RV's. (432)520-8504.

TRUST EXPERIENCE! Carpet/ upholstery cleaning, by Quality Service System. In Midland since 1986. Spring special, room/ hall $39.95 (432)557-0357

### Car Wash

M & J FLAMING Mobile Wash. Call for estimates/ appointments (432)238-4328.

### Custom Cabinets

**MANNY RIBERA** Custom Kitchen Cabinets- any style, stain or painted, formica or marble countertops and total kitchen remodel. 23 years experience. 570-1955.

### Computer Services

HAVING COMPUTER problems? Are viruses or spy-ware bugging you? Other services offered upgrades, installing hardware, software, troubleshooting, networking. Ctrl-Alt-Delete Computer Repair- Matt (432)697-1081

**COMPUTER HELP!** Instruction, repairs, virus removal, upgrades. Reasonable. 4 years experience. $35 Specials. (432)352-6528/ (432)262-3811

OVERCOME your fear of computers by calling Karen- The Computer Tutor. Your Place, Your Pace. 553-2468 (message).

**★ACE COMPUTER★** "Free" pick up/ delivery Midland only! Custom built systems upgrades new installation, virus/ spy-ware removal. (432)557-8699

COMPUTER Support Services. Repair, troubleshooting, upgrades, installations. Virus/ Spyware removal. Webpage design. No job too small! (432)694-3915/ (432)238-9664.

**COMPUTER TECH** Office/Home, Networking, System Set-ups, repairs, upgrades, training. A+, Net+ Certified. Call Kevin (432)631-2510.

CARTER'S COMPUTER Service! I install, consult, instruct, network, upgrade, troubleshoot, repair, etc. Certified professional. Call (432)684-5804 or E-mail ccs77@cox.net

### Concrete Work

QUIROZ CONCRETE stamping- imprinter. All types of remodeling. 25 years experience, Native Midlander. (432)683-5504, (432)631-6734.

CONCRETE FINISH, Complete concrete needs! Patios, driveways, free estimates! 7 years experience. Jose 661-2003 cell.

CINDER BLOCKS, storm shelters, roofing, sidewalks, driveways. Call Mike. Cell (432)556-0262/ (432)556-1340

**MANNY RIBERA** Total Concrete: Driveways, patios, sidewalks. 23 Years experience. Also over 30 Concrete Imprint styles available, any color. New! Stamping imprint overlay and stain concrete. 570-1955.

DAVID VALVERDE Concrete Work. Patios, Driveways and Sidewalks. "Small jobs Welcomed!" (432)685–1300 or (432)528-0647 (Mobile)

COLORING SYSTEMS. Acid stains, texturing and imprints on new and existing concrete (indoor/ outdoor). Concrete counter tops, pool decks, floors, etc. 8 Years experience. Free estimates. 296-0144 Alex.

FOR YOUR needs, please call Raymundo's Concrete & Remodeling. Additions, driveways, flowerbeds, more. (432)570-8454/ (432)661-5964.

Fax It! 682-6999

### Concrete Work

J & R CONSTRUCTION concrete work from driveway to new construction. Call Jesus. Free estimates. 664-0343/ 687-0080.

### Construction

QUIROZ CONSTRUCTION. Painting, concrete, tile. Commercial/ residential. Free estimates. City Bonded. 570-0422/ 413-1547.

BEST CHOICE construction. Additions, patios, doors, windows, new homes, gazebos, decks. Bonded. Insured. Quality. 432-556-3619.

### Dirtwork

★ B & L BACKHOE- Dump trucks, top soil, caliche, driveways, lots. Backhoe, dozer, maintainer. Demolition & Clean-up. 687-4876.

DIRT INC., driveways, caliche, hot mix, fill dirt, dozer, maintainer, backhoe, dump truck service. Ditching and trenching. Mobil (432)352-2591 (home) 684-6950

### Domestic/House Cleaning

**★DISCOUNT★ Housekeeping/ Janitorial** Quality work. Reasonable rates. Call (432)-967-1720.

LET US help you with all your house cleaning needs. Call Dustbunnies of Midland Cleaning Service. Insured and bonded. (432)553-8126.

CHRISTIAN MOM will clean your home/ office. Excellent references. Reasonable rates. 10 years experience, 262-5751.

AMANDA'S CLEANING Service. Honest, Dependable, Great Attitude, References Available. Please Call Anytime (432)230-2084.

**★ Deep ★ Cleaning** Is our specialty. If you want a "Wow" everytime you show your home or property. Call (432)262-3426, (432)889-3080.

HOUSEKEEPING Quality personalized attention to detail. Free estimates, reasonable rates. Call 432-631-5199.

M&K CLEANING Service- Reasonable rates! Homes, make readys, rental properties. Call 262-5494 or 556-3698 cell.

COMPLETE HOME Cleaning Service. Weekly rates, windows extra. Free estimates, call Liz 556-0358.

WE WILL do the dirty work for you. Experienced, dependable and honest. Call 553-6191, 352-0310.

"CLEANLINESS" IS next to Godliness. $7.00 hourly your supplies/ mine. Residential, commercial, etc. 432-557-2879. Emergencies.

EXPERIENCED DEPENDABLE honest housekeeper. Has opening for weekly/ bi- weekly cleaning. Excellent references. 638-8679, 561-8513.

### Drywall

RICK'S DRYWALL, "25 Years Experience". Tape, bedding, painting. Work guaranteed. Free estimates. Cell (432)889-7046/ (432)694-5007

### Electric Service

✔ CROCKETT Electric- Residential/ Commercial repair service. Plugs, switches, telephone, TV outlets. Licensed and insured. We Accept major credit cards. Please call 570-9757.

✔ ALL ELECTRIC Affordable residential/ commercial jobs. Eave lighting, beauty/ security/ safety. Bonded/ Licensed. Estimates. (432)349-5705.

### Electric Service

ROBERTS ELECTRIC: Commercial/ Residential. Installation/ Repairs. 35 Years Experience! Licensed/ Bonded and Insured (432)634-0314/ lic#TECL19859

### Errand Runner

DON'T HAVE time? Let me run your errands for you. Example: dry cleaning, drop off & pick up, postal/ mail, pharmacies drug store etc. Refeneces, honest & dependable. Please Call Laura (432)352-0481.

### Firewood

ROBERT'S FIREWOOD. Oak, Mesquite, Pecan, Pinion, Juniper. Free delivery. 1/4, 1/2, full cords. Phone (432)631-7889.

### Floor Services

WOOD FLOORS: Refinished/ repaired/ installations/ sales. Call Howard (432)694-4044.

HARDWOOD AND LAMINATE installation. 15 Years experience. Endorsed installer. Free estimates. Ask for Scott 889-6738.

HARDWOOD FLOORS By Jim Castleberry: installation, refinishing or repair. Never wax. Call 550-3506.

**★DISCOUNT★ Floor Service** Quality work. Reasonable rates. Call (432)967-4196.

### Fences

**STABILITY** For all your repairs and new fencing needs call for free estimates- 685-3978.

**FIREMEN** RAZOR RIGHT Fencing. Professional work with reasonable rates. Handyman work. Russell (432)262-3426, Rob (432)570-7110.

**PREMIER FENCE** Sale/ Service/ Installation. 20 Years experience. Chain link, wood, sheet metal, vinyl, custom gates, repairs. (423)686-7505.

ALAMO FENCE. All types of fencing. Specializing in wooden privacy fences. Free estimates. Call 689-2700.

R J FENCING- 30 years experience. New and repairs. Reasonable rates. Free estimates. (432)550–6714.

ABC FENCE- Residential Fence Builder. Native Midlander doing professional quality work for 25 years. (432)528-4256/ (432)682-7516.

### Handyman

**FREE ESTIMATES!** Fair Prices, Honest/ Dependable. Various Repairs/ Installs. Ceramic Tile, Carpentry, Painting. 634-3355.

FOR THE "Do-it your selfers," call Robert, "The disabled maintenance man", to help you plan or complete your home improvement projects. (432)687-6036.

MARK WALTER Construction, handyman & remodeling. All types of repairs. Small jobs welcome. References available. (432)262-5127.

GONZALEZ HANDYMAN and Remodeling. Indoor/ outdoor, carpentry, counter tops, paint, tile, concrete, fencing. Free estimates, competitive prices. Call (432)528-4485

★ SANCHEZ CONSTRUCTION. Home repairs/ remodels, indoor/ outdoor, fencing, painting, drywall, concrete, swing sets. (432)978-9741/ (432)349-7084.

### Hauling

**CLEARAWAY** FOR ALL Your Hauling and Removal Needs. Residential and Commercial. Appliances, Tree Limbs, Trash and Junk. When You Don't Have The Time We Do! Free Estimates. Call Anytime (432)425-6682.

### Hauling

B. JACKSON- Handyman Service. Haul off trash, old furniture, appliances, carpet- padding, etc. Call (432)682–2667.

ROBERT can do for you. Hauling needs, odd jobs, yard work. Call 687-4311, 238-9205.

### Home Repairs/ Remod.

TOTAL REMODELING. No job too big or too small. Free estimates. 15 Years experience. 889-6738.

ATLAS COMPANY- Building repair, remodel, glass, mirrors, painting. Free estimates. 25 Years experience. 557-1976.

**JIM'S CONSTRUCTION** Home Maintenance. Large or small. Carpentry, remodeling, concrete, painting, tile work. 550-5195.

KITCHEN CABINETS, vanities, formica counter tops, beveled edges. Reasonable rates, references, work guaranteed. Luis, (432)682–4544.

HOME WORKS by Mark. Complete home renovations, small to large jobs. References, affordable, bonded & insured. Mark 889-8387.

**WEST TEXAS CONSTRUCTION** westtexasconstruction.com Build- Remodel- Repair. References, Quality Work! (432)967-1657.

BARBED CROSS Construction LLC. Commercial/ residential, structures, interior finish out, siding, painting. Texas residential remodel commission member. 432-684-9377/ 432-352-9203.

**MANNY RIBERA** Ribera Construction: Room- Additions, total interior remodeling kitchens, bathrooms, 23 years experience. Class of 74 MHS. Prompt Response. 570-1955.

**★AREA WIDE★ RENOVATION** Affordable quality work. Room additions, kitchen/ bath remodeling,painting, Call me now! (432)349-9029.

HOMECARE SPECIALIST, expert ceramic tile setting, and design. Sheetrock, painting, editions, professional bath/ kitchen remodeling. Any/ all handyman work. All work guaranteed. 18 years of experience call (432)208-3049.

### Interior Designer

ROOM REDESIGN. Move, restyle, edit, a whole new look with what you've got. 694-7436/ 683-9254.

### Ironing

IRONING DONE! $12 per dozen. You provide starch and hangers. Nonsmoker, fast, efficient. (432)684-5188.

### Landscape Design

EXPERT TREE and landscape, specimen trees: Red, Live Oaks, Mountain Laurels, Yucca's, Ocotillo's, Palms, etc. Free estimates. (432)352-0824 (432)978-4493.

**Ten Star Gardens** Landscape design, Installation. High quality trees, delivered, planted. Flagstone, patios, walks. Arbors, pergolas. 26 Years experience. (432)685-5058

SMITH TREE and Landscape. Professional, experienced! Tree removal, pruning, stump grinding. Landscape design, free consultation. (432)563-1144.

### Lawn & Garden Service

CURRIE'S YARD SERVICE. Mowing, flower beds, hauling, tilling, alleys, all yard work. Tree trimming. 682–9523.

**MIDLAND POLICE Officer** Offering quality lawn care. Mowing/ edging/ weed eating. Free estimates. 631-3446.

### Lawn & Garden Service

✔ GREEN PASTURES Lawn Care. Commercial and residential. Complete lawncare, tilling, painting, haul- offs, flower beds. Anthony 687-2089 or 296-2436.

AGUIRRE'S LAWN Services. Mowing, edging, clean-ups. Free estimates. Call (432)296-1248.

MOWING WEEDEATING and blowing. Nothing fancy. Call M.C. Martin at: (432)556-0173, (432)683-6368 for appointment.

TWO COACHES/ teachers looking for summer work! Free estimates, low rates, basic lawn care. Call 699-6279 or 689-0826.

COMPLETE LAWNCARE, trees, flowerbeds, and shrubs. Fences repaired or built new. Professional service. Please 352-8613.

**EXPERT TREE & LANDSCAPE** Complete lawn and tree maintenance. Commercial, residential. We sell trees. Free estimates. (432)352-0824, (432)978-4493.

ROSE'S LAWN Service. Professional tree pruning and complete lawn maintenance. Free estimates. Insured. (432)697-1912.

**MIDLAND FIREMAN** providing quality lawn care/ edging. Free estimates. (432)631-0955 or (432)520-2513

TYSON'S LAWN Care- schedule maintenance of lawns. Mowing, edging. Call Mike at 520-7707 or 553-8368.

JC'S LAWN service, mowing, scalping, cleanups, accepting new clients. Call for free estimates 661-6391/ 689-4511.

♣ MURPHY'S LAWN Care. Mowing, fertilizing, leaves, clean- ups, aerating, hedges. Bill or Maryann, 687-2131.

COMPLETE YARD Service. Hauling. Hedge and shrub trimming. Reasonable rates, free estimates. Call John (432)694-8404.

**WHITINGS LAWN & TREE SERVICE** Commercial or residential. Tree pruning or removal, stump grinding, winter cleanups. Professional quality at reasonable rates. For estimate call 556-0992.

EXTREME LAWN, tree maintenance, and scalping. Free estimates. Senior citizens discounts. Call (432)689-8189/ 631-4594 cell.

**FIREMEN** RAZOR RIGHT Lawn Service. Lawn mowing, shrub care, tree pruning and removal. Russell (432)262-3426, Rob (432)570-7110.

QUALITY LAWN Service. Shrubs, flower beds, edging, weed eating. Great prices. Free estimates. Clay 349-3219.

CONSCIENTIOUS, CHRISTIAN families will do mowing, tree trimming, general yard work. Free estimates. 689-4556/ 528-0924.

LUIS VILLANUEVA lawn service. 15 Years experience. Tree trimming, flowerbeds. Free estimates. Affordable prices. 664-7418.

**MIDLAND FIREMAN** now accepting more accounts. Spring clean-up's. Many years of experience in lawn care. Free estimates. Call 661-0001.

B & L LANDSCAPING - Trees removed/ trimmed. Stump grinder. Bucket truck. Deep Root feeding. Top soil. (432)687–4876.

MOWING, EDGING weedeating, hauling, alleys,, flowerbeds. Responsible reasonable rates. Free estimates. Senior discounts. (432)661-7855 (cell)

**RMA** Weed & Pest control of weeds, fleas, ticks, grubs. Full Lawn Service TDA-License-0359684. Call 557-2299.

### Lawn & Garden Service

RETIRED POLICE officer. Mowing, edging and trimming. Free estimates. Seniors discount. H&H Yard Service. 894-0733.

T&D LAWN CARE SERVICE, most yards $20. Weedeating, edging is extra. Tommy (432)770-6148 Daniel (432)889-1665

JEFFREY'S LAWN care. Mowing, edging, weed eating, sweeping. $25 and up. 432-230-3161.

BEST PRICE$, mowing, flower beds, hedges, pressure washing, patios, swimming pool decks. Free estimates. (432)631-8203.

**Thompson Lawn & Tree Service** Mowing, scalping, flower beds, tree trimming/ removal. Fast, dependable service. (432)570-5435.

TWO TEENS, we believe it's important to earn our own money. Available for mowing, edging, and weed eating. Reasonable rates, 3rd year in business. Call 413-5319, 413-3989.

LAWN RESCUERS! Professional installation, maintenance, trimming. Trees, grass, hedges and flower beds. Midland Fireman (432)638-5749

COLT'S LAWN Service mowing, edging, weed eating, clean up, etc. Call 682-8133.

DON'S LAWN Service and Hauling a plus. 684-6534/ 694-6427 leave message.

**Free Fertilization** with new weekly accounts. Evergreen Landscaping LLC. Lawn care, custom tree/ shrub, pruning, removal, clean up's. References. (432)661-7039

**PRESTIGE LANDSCAPE** Has a few openings for this mowing season. Mowing, edging, weed eating, shrub pruning, flowerbeds. Residential or Commercial. Call Josh 432-770-5034.

✔ YARD WORK, mowing, weed eating, edge trimming and flower bed cleaning. Free estimates. Call (432)770-3539.

**★DISCOUNT★ Lawn Service** Quality work. Reasonable rates. Call (432)-967-4196.

LONESTAR LAWN Service. Most yards $35/ $50. Reliable/ dependable. (432)664-2170. Free Estimates. Please leave message.

DOUGLAS LAWN service. Mowing, edging, weed eating, leaf pick- up. Free estimates. 683-5129 cell 889-4451.

### Lawn Mower Repair

SHORTY'S RENTAL Center, 1312 W Florida. All makes and models, small engines. From service to major overhauls. Specializing in John Deere and Honda. Pickup and delivery available. (432)620-9990

**✂ SOUTHWEST ✂ ✂ LAWNMOWER ✂** Repair All Makes/ Models of Small Engine Equipment/ Go-Carts. "OPE" certified. Experienced John Deere service, authorized Honda repair center. New & Used Equipment Sales. Major cards accepted. Pick-up/ Delivery available. 3105 W Front. (432)520-0777.

DON COBB- Repair on all small engines. Buy/ sell riding mowers. 1511 E. Florida. 682-3050.

### Masonry Work

QUIROZ CONCRETE stamping- imprinter. All types of remodeling. 25 years experience, Native Midlander. (432)683-5504, (432)631-6734.

ALL TYPES Masonry including ceramic tile, stucco, concrete, large or small. Call Dan (432)682-2077 .

### Masonry Work

BRICK, BLOCK, Stone, Concrete, Stucco and Glass block, Tuck pointing, new and repair work. 686-8370.

### Massage - Therapeutic

PAIN MANAGEMENT, Fibromyalgia, Stress Relief, Migraines. TMJ. 9 Years experience. Gift certificates available. Jeanette (432)559-6815.

### Moving & Storage

**AMC** "We move your Treasures to your New Castle". Commercial, Residential. Free estimates, Load/ unload. We sell boxes. Call now 683-7210.

**★DISCOUNT★ Mover Service** Quality work. Reasonable rates. Call (432)-967-4196.

### Organizing

CLUTTER AROUND your home? Don't live with it, get organized. Experienced help, call Reda 685-3933.

### Painting & Paper Hanging

HENRY'S PAINTING, 30 years experience, European master painting. Free estimates, senior discounts. 684-8135/ 770-9658.

FREDDY'S PAINTING- Interior, Exterior. Small remodeling, acoustics, texture, taping, bedding, stain. Free estimates. 685-3939/ 425-2200.

**#1 SUPERIOR EXTERIORS** Interiors- Painting, Windows, Texture, Drywall, Siding, Seamless Gutters, Carports. Free estimates 520-7348.

**★DISCOUNT★ Painting** Quality work. Reasonable rates. Call (432)-967-4196.

B & B Painting. Interior/ exterior, residential, references available, free estimates. Senior discounts. Please call (432)556-8923

**Exterior Painting** Groves Painting. Call us for all your painting needs. Free estimates. 432-978-5256.

✔ K & J PAINTING- Interior/ exterior painting, drywall repair, tile, top quality work. Free estimates. 563-3178.

★ J & L PAINTING, High quality painting without high prices. Free estimates. Please call (432)684-7323.

**CACTUS PAINTING "Our Jobs Stick"** Thirty years of experience, reasonable rates . Painting Tape Bed Texture, Sheet Rock Patches. Free Estimates, References Call (432)556-0385.

☛ RONNY POOLE Painting. Professional painting and dry wall. Over 30 years experience. Call 570-7555.

### Photography

**AFFORDABLE** Weddings, Graduation, Parties, Restorations, Web sites, References. Curtis 432-553-2477. ww.curtisebiz.com

### Piano Tuning

EXPERT PIANO Tuning and repairs. Please call Michael Sherrod att (432)694–3161 for an appointment.

### Plumbing

CASTRO'S PLUMBING Best price in Town! New, all types repairs, fixtures, sewer/ gas lines installations, water heaters, RO's, softeners, disposals, drain cleaning, new construction. Free Estimates. Senior discounts. License #M-20823, "Insured-Bonded." (432)634-3758

### Pools and Spas

✔ REPAIR AND Related Services. All brands. Prompt service. All work guaranteed. Fair prices. 520-4954, pager 498-1987, 352-1481.

POOL LEAKING? Call the Original Leak Detection Specialist- American Leak Detection. (432)520-5811.

### Roofing

ALDANA Roofing. Replacement and repair. Shingle and Leak specialist. Free estimates, 45yrs experience. (432)520-3720, (432)238-7385.

**#1 ROOFS BY NICHOLAS** "Voted Best Roofing Company in Midland". Residential, Commercial. Repair Specialists. 520-7348.

WHY CALL The Rest When You Can Call The Best. A- Best Roofing, new roofs, re- roofs, leak repair specialist. Call Jim 770-6666, or 561-5731.

**WIND DAMAGE** Ream Roofing, insurance specialist, specializing in all types of roof repairs/ replacement. (432)694-8990.

**"A Christian Roofing Co." "Guaranteed"** Leak Repair, 27 Years Experience, Senior Citizens Discounts, Chad Gaston (432)661-9767 or (432)352-4420.

**LEAKY ROOF?** Call The Roofing Guy. Best Price. Best Work. Repair/ Replace All Types. 689-8186.

✪ LOPEZ ROOFING, repair, missing shingles, wood shingles, residential, commercial. Free estimates. Serafin Lopez (432)238-3364/ (432)685-3274 leave message.

✔ **DELEON ROOFING** Repair/ Re- roofing. Residential, Commercial Shingle Roof experts. Excellent References. 620-9041/ 894-1075.

RICARDO REYES 15 year experience roofer. Replacement or repair. All work guaranteed. Call (432)686-7113/ Cell (432)238-4254.

### Secretarial Services

RENT A Secretary/ personal assistant. Duties: data entry, memos, letters, forms, organization, filing, etc. (432)425-9366.

### Sewing & Alterations

SEWING, ALTERATIONS, women's- men's clothes, curtains. 10 Years experience. Call Dora (432)682-4860. Se Habla Espanol.

### Steel/ Buildings

ONYX CONTRACTORS offers pre- engineered steel buildings, including pre- construction planning, designing. Free Estimates. (432)638-8437.

### Sprinkler/ Irrigation

STRACENER IRRIGATION sprinkler systems. Repairs and installations (free estimates). License #4933. Please call (432)561-9525.

ALL- TEX Sprinkler Systems. Residential and commercial. Installation and repairs. Free estimates. License #10987. 432-559-9955.

MAJOR SPRINKLER repair specialist. 23 years experience in Midland. If you need to get under a drive way or sidewalk, for pipes or wires. Please call 352-8613.

RESIDENTIAL/ COMMERCIAL, Irrigation/ Sprinkler. Repair & Installation, $40/ hour plus parts if needed. Call (432)561-5416.

### Tile Work

TILE, MARBLE. Showers, tub surrounds, floors and more. 15 Years experience. Free estimates. References. 889-6738.

REBEL KING TILE. New installation and repairs. New construction/ remodel. Free estimates. Work guaranteed. (432)697-4518.

TILE WORKS- Free Estimates/ quality work/ reasonable rates/ guaranteed work. References. Call Tim at: (432)349-4988 (cell)/ (432)697-8944.

A & J Flooring, hardwood floors, ceramic, porcelain, marble, bathrooms, counter-top, Beat anybody's price. 432-967-2381, 978-5883.

### Trash Services

CLEAN, EFFICIENT, safe, economical! Quality weekly service to rural Midland and Martin Counties. M&M DISPOSAL. (432)756-2801.

### Tractor Work

SHREDDING/ MOWING, discing, dirt work, reclamation projects, wildlife food plots, plant forage/ native grasses, wildflowers, lot clean-ups, hauling, more 528-3448.

### Tree & Shrub Care

TRIMMING & REMOVALS, Call Mark Berryhill, 3807 Kermit Hwy, Odessa, Texas (432)332-1892.

**PRESTIGE LANDSCAPE** Complete tree, shrub, and lawn maintenance, clean-ups and removals. For a free local consultation, call Josh at 432-770-5034.

AFFORDABLE TREE/ Mowing/ scalping, shrub pruning/ removal, sprinkler installation/ repairs. Licensed/ insured. Please call Kut Rite (432)561-8802

EXPERT TREE trimming and removal for over 20 years. References/ photos. For superior service/ results call Chris 230-4414.

SMITH TREE and Landscape. Professional, experienced! Tree removal, pruning, stump grinding. Landscape design, free consultation. (432)563-1144.

B & L LANDSCAPING - Trees removed/ trimmed. Stump grinder. Bucket truck. Deep Root feeding. Top soil. (432)687–4876.

**★DISCOUNT★ Tree Service** Quality work. Reasonable rates. Call (432)-967-4196.

PETE'S TREE Trimming and Removal- Hedges, Roto tilling, brick work, sprinkler repairs, stump grinding. (432)352-8251, (432)689-4535.

● FREE ESTIMATES. Tree pruning or removal. Creative shrub designs. Senior discount available. Call (432)889-3318.

B & M LANDSCAPING, specializing in tree/ shrub/ trimming/ removal. Tilling, leveling, sod, flowerbeds, clean- up. 25 Years experience. 685-1470/ 682-1940/ 296-2023.

**EXPERT TREE & LANDSCAPE** Removal, pruning, stump grinding. 23 Years experience. Free estimates. Commercial, residential. (432)352-0824 or (432)-978-4493.

WILL PRUNE, trim or uproot most any tree. Reasonable prices. Call Norman, 432-689-2693.

### Window Cleaning

WINDOWS PLUS+ Stormwindows, wall mirrors, screen repair, gutters, house washing. Residential, commercial. Please call! 682–9322.

Advertise Your Service here for as little as $47.00 per month 682-6222

---

### 720 Homes for Sale

ATTRACTIVE HOME by owner. 1502 Seaboard. 2345 sq. ft., 3 bedroom, 2 baths, 2 car garage with large new 3rd car garage/ workshop or game room off alley. Formal living/ dining room. Den with fireplace and built- in bookcases. Sunroom with book cases and large windows facing back yard. Skylights in den, kitchen and sunroom. Ceiling fans in most rooms. Carpet and tile to be installed or allowance made. Lots of storage areas. Sprinkler system in front and back yard. $135,000. 689-7246/ 557-4070.

**OWNER FINANCING** provided, low down payment, low monthly, nice clean 3 bedroom, 1 bath, 404 S. Clay. Call Kelly, 432-425-9994.

WE BUY Houses- any area, any condition! Can pay cash! Call Joe, 664-4333.

OWNER FINANCING, Low maintenance, large house, 2 apartments. Also zoned Commercial 1708 Texas, (682)682-7468/ 631-0726

### 720 Homes for Sale

**"GREEN TREE"** "12th Hole". Exceptional! 4504 Teakwood, 5 Bedrooms, Gourmet kitchen. Curb Brochures! $295,000. (432)697-3967

BY OWNER: 3,450 sq. ft. ranch style, all brick house. Composition roof, 3 bedroom 3 bath, 2 living areas, large walk in closets (one cedar lined). 510 N. St. Benedict Street (corner of St. Benedict and W. Mason Streets, Stanton). Contact J.N. Woody Jr. 756-2445.

NEED HOMES from 10 to 60 thousand to sell. Home buyers waiting! Call Roger 682-0470, Robles Realty

FOR SALE by owner. 3 Bedroom, 2 bath, 2 living areas. New paint inside & out. New carpet and tile. $1,500 down. For information call 432-631-0117.

**PrimeSource Mortgage** Home loans made easy! 432-967-3733, Lic.# 48711.

### 720 Homes for Sale

**OWNER FINANCING** provided, low down payment, low monthly, nice clean 2 bedroom, 1 bath, 1609 English. Call Kelly, 432-425-9994.

**1st Time Home Buyers!** Down payment assistance program. HUD certified agency. Midland non profit organization. Call Victor at (432)682-2520.

### 725 Condo Townhouses

→NEW TODAY← LAFAYETTE PLACE, West Texas most elegant townhouse complex, #45 2 bedrooms, 2.5 baths, $129,000. #26 3 bedrooms, 2.5 baths, $159,000. Prince Properties, Agent 685-3132 or call your realtor.

CONDOS FOR sale. Excellent investment. Call 352-2252.

Call Today! 682-6222

### 730 Suburban Property

115 ACRES, 4 MILES from downtown Midland, 1/2 mile south of I-20 on Lamesa Road, 1980' asphalt frontage. 432-559-0653.

18'x80', 3 BEDROOMS, 2 baths, on 3 acres. Four miles South of I-20 on CR 145, call (432)686-8682

### 740 Out of Town Property

NEW CONDOMINIUM located in Dallas's exclusive Hotel ZaZa's Metropolitan Club. Walking distance to restaurants, entertainment and art galleries. Large great room and balcony with fabulous view of downtown Dallas skyline. 1 bedroom, 1.5 baths with jacuzzi. $535,500- would consider lease. (214)549-1100.

### 750 Lots & Acreage

LAZY HORSE Ranch, 10 acres, minutes to Ruidoso. Mountains, views, county road, utilities, surveyed, spectacular building site, $49,900. 800-883-4841.

### 750 Lots & Acreage

REEVES COUNTY Texas- 180 acres on Pecos River, 8 miles east of Pecos, 5 miles south of I-20. No minerals, partially fenced, no improvements. Great terrain for dirt bikes. $300 per acre negotiable. Serious inquiries only 432-557-4122.

LAZY HORSE Ranch, 70 acres, minutes to Ruidoso. Mountains, views, county road, utilities, surveyed, spectacular building site, $89,900. 800-883-4841.

10 ACRES in Martin County off of FM 1208. All utilities. $13,000. 432-458-3602.

→NEW TODAY← COUNTRY LIVING in Midland. 2 Acres, fenced. Hook- up ready for 2 mobile homes. Large storage shed included. Bargain! $22,000. (682)472-6344.

40 ACRES FOR sale. 2 Miles North of the loop on CR 1150 (Elkins Rd.). $1,250 per acre. Montevallo, Inc. 661-0013/ 683-0951.

### 750 Lots & Acreage

**BREWSTER COUNTY** 380+/- Acres South of Sanderson in corner of ranch. Rough Canyons and Hills. Mule Deer, Quail, Dove and Javalina. $185./AC., with 5% down. Owner Financed. 1-866-286-0199. www.ranchenterprisesltd.com

CHOICE WEST facing lots in Fairmont Park to have your new home built. Paved alley, shaded afternoon rear patios, inside the Loop, FHA/ VA approved builder, 10 year warranty included. Call Key Homes, Inc. 520-9848. www.keyhomesinc.com

### 760 Farms & Ranches

REPO 100 acres 60 miles Northwest of Del Rio near Langtry/ Pandale area. Good brush coverage for deer, turkey, quail, dove. Easy terms. Financing available. No credit check. Additional 500 acres available. 210-654-2476.

### 760 Farms & Ranches

320 ACRES including house with 2 bedrooms, 1 bath, living room, kitchen & garage. House has own well. Other 8 wells for ranch. Above ground pool, pecan trees, sheep corals. 92 acres irrigated. $250,000. Also have 2-Tractors (John Deere 40-20 and 44-40) and other equipment for ranching. For more information and pricing on ranch equipment call 432-397-2210 (after 4:00pm) or 432-535-2282.

### 770 Resort Property

3/2 HOME on 3.8 acre, Lake Ivie, $98K, might finance, more acreage available 325-468-2158. Lake Ivie waterfront, 3 acre, reduced to $33,000, might fiance or TX/ Vet 325-468-2158.

→NEW TODAY← HUBBARD CREEK Lake: Lake Shore Edition. Waterfront, brick, 2 story, 3/ 3/ 2, with fireplace, boat dock, rural water, tranquil area, $175,000. Call (254)559-6393.

### 770 Resort Property

ON RENEWABLE LEASE Property: Very nice 5th Wheel on lake front, big lot, large deck, covered/ heated porch. Would make a great weekend get away! $20,000, or will consider any reasonable offer. Please call (325)728-3393, (325)242-1516. 3149 Danley Dr. Colorado City, Texas.

LAKE BROWNWOOD 3/3 on 1.65 acres, panoramic hilltop views, 40' water depths, 2-slip boat dock with jet ski lift. $395,000. Call Ross (352)642-1869. www.ross-realestate.com <http://www.ross-realestate.com>

Fax It! 682-6999

Find It! Buy It! Sell It! 682-6222

### 770 Resort Property

LARGE DREAM home on Lake Brownwood- $375,000. 4 Large bedrooms, 4 walk in closets, 4 1/2 baths, 2 complete kitchens with Jennair cooktop, GE double oven, trash compactor, disposal, dishwasher. Home is freshly remodeled, Spacious foyer, Big living room, fireplace. Large southwest dining room den. Laundry, sewing room. Ceiling fans throughout the 3,728 sq. ft. home. Double paned Pella windows. 2 New A/C units. Gorgeous 460 ft. lake front view on 6 acres of clean park like grounds with many oak trees, boat dock on the best location on Lake Brownwood only 5 miles from town. RV parking with cement porch and septic. Located in nice clean quite area. Lake Irrigated sprinkler system for yard, garden & hothouse. Huge covered back porch. Fenced back yard. Double car breeze way on front of house with circular drive and 3 bay carports with attached 500 sq. ft. workshop. Large cement storm cellar. No city taxes, on Brookesmith water supply. View online at www.brownwood.com or call 325-646-6756.

### 780 Business Property

LEASE/ TRADE: 12 lane bowling center with private club, snack bar, game room, college PE classes, 16,160 sq. ft. Real estate included. Certified appraisal, $315,000. Price negotiable. Owner ready to retire! 1-877-251-5363.

4.75 ACRES of prime location with fenced yard, conveniently located between Midland and Odessa, Texas, 3.5 miles west of Midland International Airport, approximately 17,000 sq. ft. under roof of which 3,000 sq. ft. is office space (kitchen, his/ hers bathrooms, 7 offices, reception/ registration area), and truck door. Real estate appraised for $325,000. Contact Ron Hanway - Hanway Auctioneers - 432/561-9992.

CONVENIENCE/ GAS Store, $348,000. Northeast, Lake Buchanan. Includes: store, fixtures, inventory and real estate. Swift Realtors (830)693-3711, www.txswiftrealestate.com

westtexascars The BEST place in the Permian Basin to buy your next vehicle! Over 1000 vehicles to choose from! BRONCHO BMW KELLY GRIMSLEY AUTO GROUP ROGERS FORD LINCOLN • MERCURY www.mywesttexascars.com

You Can Email your Classified Ad to: mrtclassified@mrt.com