MICROPLEX
P.O. BOX 816423
DALLAS, TX
75381-6423

# City says intimidation charge unfounded

By Bob Campbell
SDN Staff Writer

An investigation into alleged intimidation of city employees related to Saturday's civil service election has revealed no improprieties.

In a statement released Thursday, City Manager John Gayle said an investigation into allegations that firemen had been threatened to keep them from signing a petition calling for a civil service election has indicated that no supervisory fire department personnel or other city supervisory personnel made such threats.

"The city manager's office was requested to investigate statements made at the Monday city council meeting by civil service proponents regarding that the 'reason none of the firemen signed the petition is that they were advised that if they signed the petition (calling for a referendum civil service election), they could start to look for another job,'" Gayle said.

"A preliminary inquiry with firemen indicates that no such statement was made to them by supervisory fire department personnel or other supervisory city personnel," the city manager said. "Indications from firemen were that they had heard rumors from outside sources."

Snyder Police Association president Sy Tabor called on a present and past member of the fire department, Jerry Dickey and John Pilgrim, to substantiate his claim that there has been such intimidation. Dickey and Pilgrim said during the council meeting there had been such threats recently and in the past.

Countering Tabor's claim that the city council acted precipitously in passing a resolution against establishing a local civil service commission, Mayor Troy Williamson said Thursday the council carefully investigated aspects of having such a governing entity before passing the resolution in June.

"We knew what it was all about," the mayor said, explaining that city officials in Dallas, Austin, Big Spring, Sweetwater and Fort Worth were consulted before the resolution was considered.

He said the over-emphasis that state civil service laws put on tests as a basis for promotion, rather than character, dependability and ability to handle stress, and provisions that allow employees who are leaving to collect a cash payment for up to 90 days of sick leave were aspects of civil service that troubled council members, along with the difficulity that often arises in handling "even minor matters."

Williamson said he considers the issue and election "very unfortunate" because it appears to pit the city council and some city officials in a personal conflict with firemen and policemen who want a civil service commission.

"We are proud of the record they (police and firemen) have," the mayor said. "We want to keep that, and we feel that the management system we have is the way to maintain it."

The Snyder Daily News

Thursday
Aug. 6, 1987

Vol. 40 No. 84 | Snyder, Texas (79549) | 10 Pages, 25 Cents

# Wright claims reaction good

WASHINGTON (AP) — House Speaker Jim Wright today greeted as "very positive" the early responses of Nicaraguan officials to the Central American peace initiative he and President Reagan devised, but the plan was being viewed warily in Congress.

Wright told reporters he already had received a letter from Nicaraguan Vice President Sergio Ramirez reporting that the Managua government's first reaction was positive. "All the points are worthy to be discussed in a very positive way," he quoted Ramirez as saying.

"It's a very positive response to our initiative. I should think we'd say, 'Hurray, fine, let's get going — the sooner the better,'" Wright said.

Nicaraguan President Daniel Ortega, who was meeting with other Central American heads of state today in Guatemala City to discuss regional peace, said Wednesday he was willing to discuss the peace plan, which would ask his government to restore democratic freedoms, shun Soviet bloc military aid and agree to a cease-fire in return for a suspension of U.S. military aid to the Contra rebels battling his Sandinista regime.

"The government of Nicaragua invites the government of the United States to immediately initiate negotiations in Washington, Managua or in a third country to have an unconditional dialogue to discuss the said (American) initiative," Ortega said.

That response, with its reference to "unconditional dialogue," drew criticism from Assistant Secretary of State Elliott Abrams, who said late Wednesday that Ortega seemed to be wanting to avoid negotiations with the Contras.

"What they'd like to do apparently is to delay more and try to make it out as if this were a U.S.-Nicaraguan struggle," Abrams said on ABC's "Nightline" program. "It isn't. It's a war among Nicaraguans."

"I think their purpose is probably to delay as much as possible but not be blamed for turning down the president's plan," he said.

But Wright said today that Abrams had not been present in any of the discussions on the peace plan and was not representing the administration's position.

He called Abrams' comments "counterproductive," and added: "In my view, that would constitute bad faith in the beginning."

Contra political leaders met with Reagan on Wednesday after the proposal was announced. They indicated that while they welcomed the plan and were willing to negotiate a cease-fire, they likely would have reservations about specific points.

Reagan called the development a "general agreement" with congressional leaders to put aside the military option and pursue a diplomatic track toward Central American peace, at least until Sept. 30, when $100 million in U.S. aid to the rebels runs out.

The plan was being offered for consideration at a meeting today in Guatemala between Ortega and the presidents of the other four Central American nations.

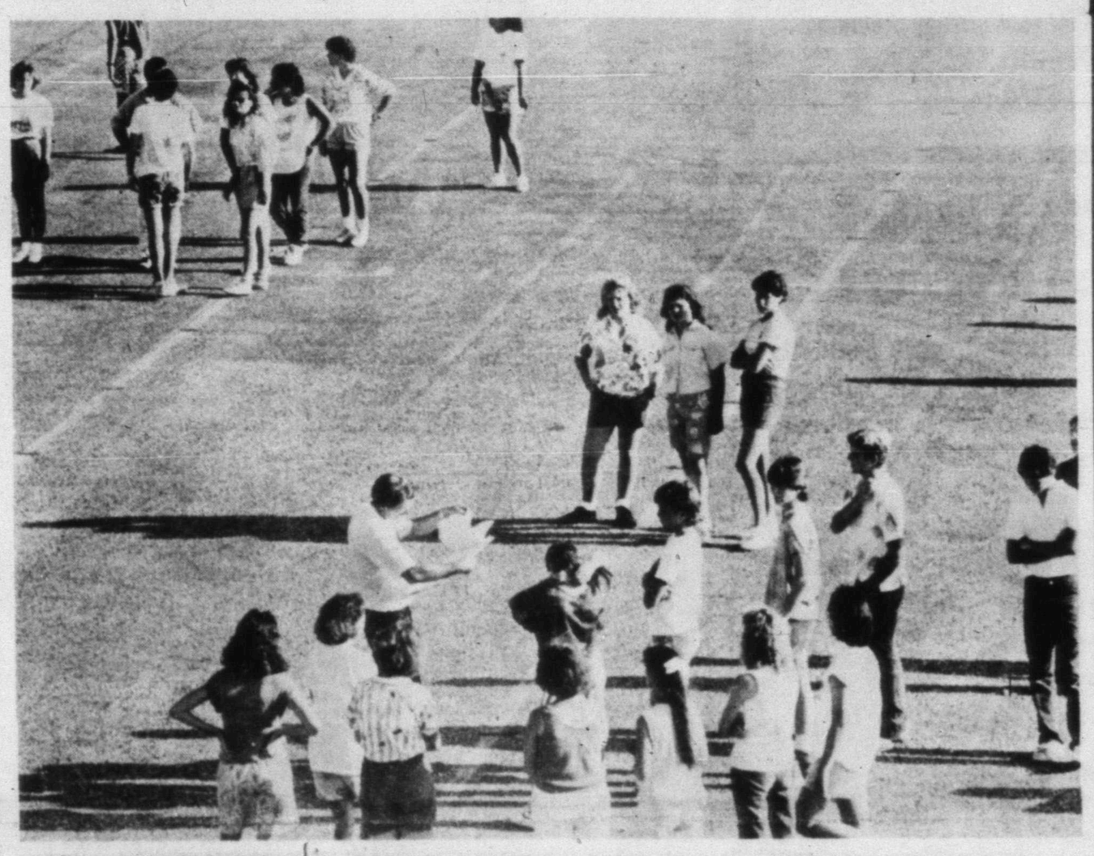

**PRECISION IS THE GOAL — Snyder High School band director Walter Reneau organizes a rehearsal Thursday morning among the 170 band members who, in a few weeks, will put on flashy uniforms, take up their sparkling instruments and fill football half-times with glitter and music. The band has been rehearsing every morning this week. (SDN Staff Photo)**

## City permits lag behind '86

One new residential permit and move-in applications for four mobile homes accounted for most of the $169,333 in building permits issued here in July.

The July business brought total construction in Snyder for the year to date to $1.6 million — well below the $3.5 million that had been authorized through the first six months of 1986.

The top project of the month was a 3,500-square-foot home to be built at 2601 47th St. by Manuel Avila.

Mobile home move-ins included Buddy Perry at 2006 Gilmore James Edwards at 2704 23rd St.; Rudy Martinez at 500 Ave. R; and Melvin Hall at 3110 Ave. F.

Another project approved by city hall last month was an alteration to an existing building by Virginia Bloom at 2018 37th St. An addition to a home at 3601 44th St. was approved for Don Bollinger.

AJRA
AMERICAN JUNIOR RODEO ASSOCIATION

## Support vital to AJRA's success

Described as getting bigger and better every year, the AJRA National Finals Rodeo has become a highlight of late summers in Snyder.

Snyder will host the 35th annual event starting Tuesday in the Scurry County Coliseum. It will mark the 11th consecutive year that Snyder and the Snyder chamber's AJRA committee has hosted the event.

Contestants and their families will start arriving in Snyder as early as Saturday. Although the rodeo does not officially begin until Tuesday there are two preliminary events scheduled.

At 1 p.m. Sunday there will be a World Champion Barrel Race for kids eight and under. This is the third year for this event, sponsored by the Ogden family of Gail. There will be a saddle for first, buckle for second and jackets for the top 10.

Another preliminary event is the team roping finals starting a 10 a.m. Monday in the coliseum.

Local support has always been a vital part of the AJRA's success. The committee, headed by Mr. and Mrs. Ralph Miller of Fluvanna, works year-around to bring the many facets of the AJRA together for the five-day nationally-televised rodeo.

The local business community has long been supportive of the rodeo effort. Each year the community swells with visitors as motels, restaurants and other businesses see increased activity.

The National sponsor this year is Wrangler jeans. Arena sponsors are Wall's Industries, Barq's Root Beer, Stetson and Abilene Boots.

Local saddle donors are West Texas State Bank, Snyder National Bank, Olney Savings, Willow Park Inn, James Aaron and the Snyder Chamber of Commerce.

Local chute sponsors are the Dairy Queen, The Shack, Fort Justice, Edward D. Jones and Co., McCormick Marketing and McLeod's Jewelers.

National chute sponsors for the telecast are Kmart, Edward D. Jones and Co., Dairy Queen, An-

See AJRA Page 9

## Hot, dry spell ups water usage

A drift toward "normal" weather patterns showed signs in late July of pulling Colorado River Municipal Water District deliveries closer to last year.

The last 10 days of July showed a 10 percent increase and produced a 61 million gallon day for the four major municipal users--the first time this has happened this summer.

As it was, rains in early July held consumption down and the total was 1.7 billion gallons for the month, down 10.70 percent from last July. A year ago, however, San Angelo used 121 million gallons, and now, with lakes nearly filled, it took only 2.5 million from the district.

Also SACROC's secondary recovery unit in Scurry County was shut in and took no water compared to consumption of 9.7 million gallons.

Municipal deliveries totalled 1.6 billion, down 7.55 percent, but with the San Angelo volume deleted, the decline was just under one percent. Oil company deliveries aggregated 111 million, down 41.8 percent.

In July, the city of Snyder used 121.1 million gallons, down 11.2 percent; Big Spring used 224.2 million gallons, down 19.7 percent. Both towns were on the east ends where rains were more frequent and heavier.

On the west end of the system, Odessa used 840 million gallons, up 6.7 percent; Midland used 421.8 million gallons, up 9.5 percent; and Stanton used 12.6 million gallons, up 38.8 percent.

## The SDN Column

By Roy McQueen

The feller on Deep Creek says, "Being married saves a lot of time making up your mind about things."

---

Things used to be a lot more simple. Even though students are encouraged to ask why, often it is easier just to accept something as fact.

We doubt there is a kid who didn't grow up with out attending a "sparkle party." It's an easy and harmless experience. One simply pops a Mint-o-Green Life Saver into the mouth while standing in a dark closet.

If you crack the life saver between your teeth in such a dark place, tiny blue-green lights flash. We never knew, nor cared, why such a thing happened.

We must have been in the fifth or sixth grade and were attending our first boy-girl party. Most of the evening we thought the young ladies were rather silly, but it was one such lass that introduced the "sparkle party" idea.

It was a pretty neat way to get a bashful boy into a dark corner. We're sure it was the fresh breath that came from the cracked life-saver, but it was a good enough reason to smooch.

We never wondered why the tiny lights flashed. Plus, if you closed your eyes, you didn't have to look at it anyway.

Now science is investigating. The candy's maker says this natural phenomenon has sparked the curiosity of many over the years. The company reportedly gets three to four inquiries per month--including calls from curious school children doing reports. Company officials have also been called on to settle bets as to why the sparks.

In the old days, we thought the sparks had something to do with being alone with a girl. Not only were there sparks, your hands would get clammy.

But there is a scientific answer according to the Journal of Physical Chemistry: "When a life saver is cracked, negative and positive electrical charges first separate into pockets of like charge. Then, like tiny lighting bolts, the opposite charges recombine, exciting nitrogen molecules to produce a blue-green glow. But such fracture emissions are not completely understood."

Fracture emission is harmless, unless two sixth graders happen to get their braces entangled. Then no explanation, scientific or otherwise, will suffice.

## Ask Us

Q.--We constantly hear "shop in Snyder." Why were companies outside of Snyder awarded the contracts for paving College Avenue?

A.--Such work is awarded on a bid basis and was contracted by the state of Texas, not anyone in Snyder.

## In Brief

### Airport outage

EL PASO, Texas (AP) — Failed fuses are believed to be responsible for a nine-hour power failure at El Paso International Airport, officials say.

Most lights and other electrical equipment in the terminals went off at 3:13 a.m. Wednesday and full power was not restored until shortly after noon. Passengers and visitors had to use outdoor ramps to get on and off planes. Because security X-ray machines were not working, people had to submit to manual searches before entering terminals.

### TDC to open

HUNTSVILLE, Texas (AP) — The Texas prison system will open its doors to new inmates today for the first time this week after the inmate population fell below a 95 percent state-mandated limit, a prison spokesman said.

## Local

### SS to visit

Two representatives from Social Security will be available to answer questions at the Senior Citizens Center next Tuesday from 10 a.m. to noon and from 1-2 p.m.

### Cogdell board

A meeting of the Cogdell Memorial Hospital board of managers will be held at noon Friday. Purpose of the meeting is to approve payment of bills.

### Work day

A second AJRA work day in preparation for the 35th annual AJRA National Finals Rodeo next week will be held starting at 9 a.m. Friday at the Scurry County Coliseum.

## Weather

**Snyder Temperatures:** High Wednesday, 93 degrees; low, 72 degrees; reading at 7 a.m. Thursday, 72 degrees; no precipitation; total precipitation for 1987 to date, 16.14 inches.

**West Texas:** Isolated thunderstorms also possible Friday afternoon. Mostly sunny and very warm and fair at night Friday. Highs Friday mid to upper 90s, except to around 107 along Big Bend of Rio Grande.

# Chiropractors adjust animals for owners

CHICAGO (AP) — Is Bowser growling about an aching back? Does Kitty have a kink in her slink?

For many pet owners, the answer to the growls, howls and squawks is an animal chiropractor. A rub here, an adjustment there, has helped a dog walk, made a cat purr, and even improved a parakeet's love life, they say.

"I just think animals deserve the best treatment we can give them," said Sharon Willoughby, who gave up a 13-year veterinary practice to become an animal chiropractor.

The Port Byron resident estimates there are between 100 to 200 animal chiropractors across the country, but no one really keeps count because they aren't licensed. Yet, pet owners say chiropractors have worked wonders.


UROLOGICAL SERVICES
NOW AVAILABLE IN SNYDER
Rudy I. Haddad, M.D.
&
James W. Cowan, M.D.
Diplomats, American Board of Urology
Will be available on a regular basis each Friday a.m. beginning August 7 at the hospital for your urology problems.
CALL FOR APPOINTMENT
915-573-6374


*McDonald's...*

# Big Mac wrap to be changed

WASHINGTON (AP) — The Big Mac will look and taste the same, but fast-food colossus McDonald's says the sandwich will begin doing its part to help the global environment.

In action hailed on Capitol Hill as a model for the eat-and-run industry, McDonald's announced a plan to phase out use in the United States of foam containers manufactured with chlorofluorocarbons, or CFCs.

Scientists say those chemicals, in wide and increasing use around the world, are destroying the atmospheric ozone layer that helps protect humans from the sun's cancer-causing, ultraviolet rays.

The Reagan administration, warning of increased risks of skin cancer, has been negotiating this year with other industrialized nations in an effort to have CFC production decreased by as much as 95 percent worldwide.

Clifford Raber, government relations vice president for McDonald's, said Wednesday that the world's largest restaurant chain "made this decision with the full recognition that McDonald's packaging represents only a minute portion of total CFC usage."

"While our decision will not have any realistic impact upon the level of CFCs being emitted, we do believe it could be helpful in persuading others to make similar decisions," Raber said in a letter to Sen. Robert Stafford, R-Vt.

Last February, Stafford asked McDonald's to stop using containers made with CFCs, which also serve as refrigerants and solvents, especially in the production of computer chips.

Stafford, one of the leading environmentalists in Congress, hailed the action.

"I commend the company for its responsible and imaginative leadership and I trust that the rest of the fast-food industry will follow suit," Stafford said. He expressed hope that other industries "can find alternatives to the use of CFCs."

Raber said McDonald's had been studying the issue before Stafford's request. He said containers made with CFCs will be phased out in the United States over the next 18 months.

Lana Ehrsam, a company spokeswoman, said the change eventually could be extended to McDonald's outlets in other countries, where 2,000 of the chain's 9,400 restaurants are located.

Ms. Ehrsam said McDonald's U.S. products would continue to be sold in foam packages, but they will be manufactured with hydrocarbon-based blowing agents. She said those agents are considered environmentally safe by federal authorities.

"We don't anticipate any added costs to our customers," she said.

Raber acknowledged only that CFCs have a "possible impact" on the environment, but he said McDonald's believes its decision "is the most responsible available to us at this time and that it will contribute to a better evironment for people everywhere."

# 6 Days 'Till AJRA

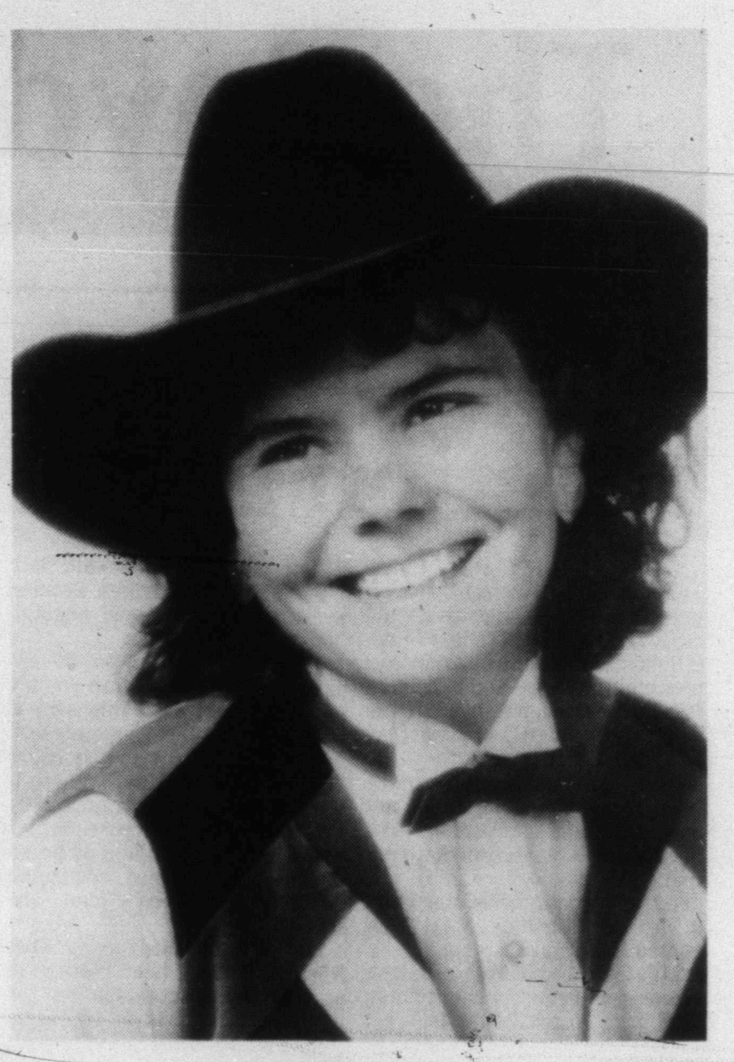

LARI D. GUY
...Miss AJRA candidate...


Jewelry & Watch Repair
by Professional Repairmen
91 Years of Prompt & Dependable Service
•Watch Repair
•Clock Repair
•Jewelry Repair
•Pearls & Beads Restrung
•Appraisals by Certified Gemologist
•Jewelry Cleaned & Checked
•Engraving
COX Jewelers
South Side of Square
Snyder-Sweetwater


Berry's World

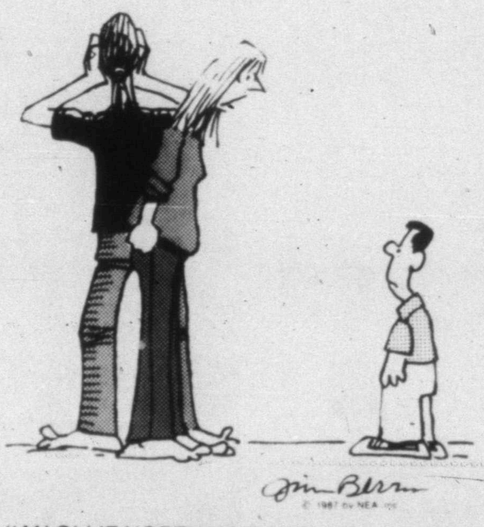

"AN OLLIE NORTH HAIRCUT — WHAT WILL THE NEIGHBORS SAY?"

# Variety is offered in AJRA planned events

This year's AJRA rodeo finals to begin Aug. 11 in Snyder offers something for everyone.

The AJRA Alumni and Booster Club will sponsor an exes reunion celebrating the 35th anniversary of the AJRA on Friday, Aug. 14.

Alvin G. Davis of Lubbock founded the AJRA in 1953.

Other related activities include team roping finals, world champion barrel race, Cowboys' Fellowship of Christian Athletes meeting, and country and western disco dances.


CINEMA I & II
Snyder Shopping Center
573-7319
I 7:00 Only
II 7:00 Only
JACK NICHOLSON
THE WITCHES OF EASTWICK
R
Bigfoot doesn't exist.
HARRY and the HENDERSONS
PG



TEXAS PRESS ASSOCIATION
AWARD WINNER
1987
THE SNYDER DAILY NEWS
Published each Sunday morning and each evening, except Saturday, by Snyder Publishing Co. Inc., at Snyder, Texas 79549.
Entered as second class matter at the post office at Snyder, Texas, Publication Number USPS611-520.
SUBSCRIPTION RATES: By carrier in Snyder, $4.77 per month.
By mail in Scurry and adjoining counties, one year $53.17, balance of Texas, $67.00 and out of state, $63.06.
Roy McQueen, Publisher
Donny Brown, Managing Editor
MEMBER OF THE ASSOCIATED PRESS
The Associated Press is exclusively entitled to use for republication all news dispatches in this newspaper and also local news published for republication of special dispatches.



HEALTH & FITNESS
Snyder Gym & Fitness Center
(Snyder's Only Health Club)
1808 26th St.
Snyder, TX. 79549
Red Hot August Aerobic Special
$7.50 for 1 Month
You've always wanted to get started. Now's the time for 1st time members.
CLASSES
Mon.-Wed.-Fri.
6:00 a.m.-7:00 a.m. Circ. Wts.
8:45 a.m. 9:45 a.m. Circ. Wts.
10:00 a.m.-11:00 a.m. Aerobics with Laurie Lowrance
12 noon-12:45 p.m. Circ. Wts.
Tues.-Thurs.
8:45 a.m.-9:45 a.m. Aerobics
Mon.-Wed.-Fri.
5:30 p.m.-6:30 p.m. Aerobics with Rhonda Ward
6:45 p.m.-7:45 p.m. Aerobics with Kim Koening
Remember our club membership for our Nautilus Machines and Free Weights is only
$15.00 Monthly.
Redwood Sauna & Hot Tub
Exercise is Stress Management!
Introducing Laurie Lowrance, Certified Aerobics Instructor
Mon.-Wed.-Fri.
8:45 a.m.-9:45 a.m. Circ. Wt. Training.
10:00 a.m.-11:00 a.m. Aerobics
12:00 Noon-1:00 p.m. Circ. Wt. Training


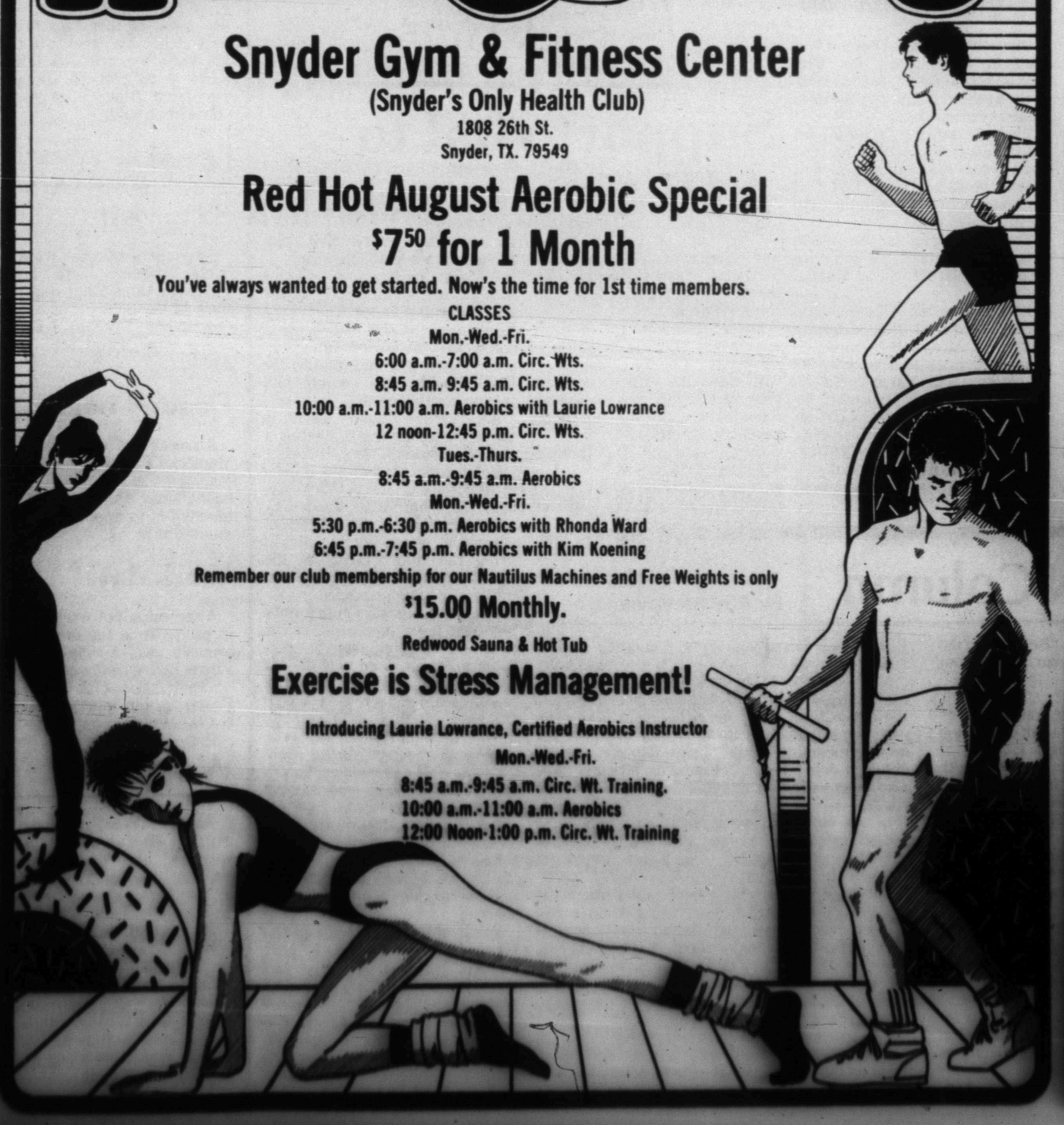


VOTE AGAINST 1269M
Which is more important to you...
Your heart, lungs, liver, kidneys, brain etc?
Obviously they are all important and all must function efficiently for total well being.
LIKEWISE
We need all our departments - water, sewer, street, fire, police and administrative to function efficiently.
Retain local control of ALL Departments through your City Council who are answerable to you and responsive to your input.
VOTE AGAINST 1269M
Political Advertisement Paid For By
Committee For Informed Taxpayers
John Fagin, Treasurer

# Bridge

James Jacoby

NORTH 8-6-87
♠ 8 4 3
♥ 10 6
♦ 10 2
♣ A J 10 8 7 2

WEST
♠ 9 7 6 2
♥ A J 9 8 7
♦ A 9
♣ 9 6

EAST
♠ J 10 5
♥ 4 2
♦ Q 8 7 6 5 4
♣ 4 3

SOUTH
♠ A K Q
♥ K Q 5 3
♦ K J 3
♣ K Q 5

Vulnerable: Neither
Dealer: North

| West | North | East | South |
|---|---|---|---|
| | Pass | Pass | 1 ♣ |
| 1 ♥ | 2 ♣ | Pass | 3 NT |
| Pass | Pass | Pass | |

Opening lead: ♠ 7

## Someone had blundered

By James Jacoby

It may not seem important when the issue of a deal is simply whether declarer makes 10 or 11 tricks in a three no-trump contract. However, that extra trick or two can sometimes decide who wins an event. And it's worth noting that occasionally leading from a suit that does not sacrifice a trick is the best defense.

North and South were playing a forcing-club system, which explains the one-bid on 23 balanced high-card points. North's two-club response showed 5-8 points and at least a five-card club suit. In view of South's jump to the no-trump game, West felt that South would have the remaining heart honors including the 10. Hence the lead of the spade seven, a first cousin to the top-of-nothing lead.

Declarer can easily make 11 tricks by playing two clubs ending in dummy, and then leading the diamond 10. Even though East may correctly cover with the queen, a diamond trick will be set up for the declarer, and later South can force out the heart ace to take 11 tricks. But South firmly believed that playing a long suit can cause defensive blunders, so he quickly ran all six club tricks. Too late he realized that the three discards he would have to make would reduce his own hand to a point where maximum overtricks would be hard to come by. And so it was. After taking the clubs, he played a heart back to his king. West won and exited with a heart back to the declarer, who had to lead away from his K-J of diamonds at the end to take only 10 tricks.

*A new book by James Jacoby and his father, the late Oswald Jacoby, is now available at bookstores. It is "Jacoby on Card Games," published by Pharos Books.*

© 1987, NEWSPAPER ENTERPRISE ASSN.

## *Organization needs individual patterns*

NEW YORK (AP) — There is no one right way to get organized, but the key to saving time at work or at home is to know your own work style — whether you're a right-brain or a leftbrain person.

"Left-brain people are good at establishing priorities, adhering to a plan and working in a sequential orderly fashion," says time management expert Ann McGee-Cooper in Family Circle magazine. "They love structure and predictable routines, strict deadlines and working alone. They hate interruptions and clutter."

Right-brain people, on the other hand, crave variety, visual stimuli, flexibility, innovation, and they work best with many things going at the same time.

McGee-Cooper says the secret of working efficiently is to develop personalized habits that fit your own way of thinking and working. "The point is not which brain dominance or work method is better," she says. "What really matters is discovering which work style is most comfortable, effective and time-saving."

# Summertime eating is risky

PHILADELPHIA (AP) — Ants come with picnics, but food poisoning shouldn't.

Yet summer heat and humidity, combined with the protein in our favorite foods, can create the ideal breeding ground for the bacteria that cause food poisoning, warns Michael P. O'Neill, executive chef at Thomas Jefferson University Hospital.

"In this setting one cell can multiply into 281 trillion bacteria after 24 hours," he said.

"Careful food purchasing, preparation and storage, combined with thoughtfully chosen menus and creative presentation can go a long way to prevent any unpleasant aftermath following meals served outdoors in warm weather," said O'Neill, a graduate of the Culinary Institute of America in Hyde Park, N.Y.

While his suggestions are designed for summer entertaining, most apply all year long.

"You can't tell just by looking at food you intend to purchase whether it's free from bacteria that cause food poisoning," O'Neill said. "That's why it's wise to shop at a store with a reputation for quality."

Nevertheless, O'Neill said, appearances should not be totally ignored:

—Meat should look fresh, be deep red in color and not brown around the edges.

—Whole fish should not have a sheen on the skin, which means bacteria are already starting to form. And the eyes of the fish should be clear, not clouded.

—A package of chicken shouldn't be moist on the bottom or contain an excessive amount of juices in the container.

O'Neill said shoppers also should make sure, in the case of meat and poultry, that their dealer is selling merchandise approved by the United States Department of Agriculture.

This means that the chicken or the animal from which the meat comes has been slaughtered and processed, and the plant maintained in accordance with standards established by the department.

As for canned goods, they should not have lids that bulge, and should not be dented or rusty, no matter what time of year they are purchased.

Frozen foods should be solidly frozen all the way through with no soft spots indicating that the temperature is probably high enough for bacteria to breed, O'Neill said.

The best way to make sure that frozen food has not been thawed and refrozen is to look for ice, not frost, on the outside of the package, he said.

The next step in preventing food poisoning is proper storage of perishable foods at temperatures outside the danger zone in which bacteria flourish — below 40 and above 145 degrees Fahrenheit.

This means refrigerating or freezing perishables as soon after purchase as possible, O'Neill said. "Especially in the summer, unless you use the food the day you purchase it or the following day, freeze food in a freezer set at the coldest possible setting.

"When you are ready to use the food, defrost it in the refrigerator instead of on the kitchen counter. Even though it takes longer, this method will keep bacteria from multiplying as rapidly as they would otherwise.

"Be sure to cook food at the appropriate temperature so you achieve the proper internal temperature — for example, in the case of pork, 160 degrees."

O'Neill advises keeping your refrigerator temperature below 40 degrees Fahrenheit and leaving plenty of room around each container so that the cold air will touch every surface.

Uncooked fish or seafood that will be kept in the refrigerator for a day or so before using should be stored in a container filled with ice cubes that are replaced as they melt. If the fish starts to have a clear look or even a faint smell of ammonia, dispose of it immediately.

"Cleanliness of hands, utensils and all surfaces with which your food comes into contact, whether during preparation or serving, is essential to prevent food poisoning," he said.

"To help kill bacteria, the rinse cycle in your automatic dishwasher should be set for at least 140 degrees. The temperature gauge is usually found near the motor," O'Neill said.

He also advises discarding any cracked dishes or glassware because bacteria breed there.

When transporting food to another location, use a cooler in which the food is surrounded with either regular or dry ice, available from an ice house or beverage distributor. Dry ice requires the use of heavy gloves to avoid burning your hands, but it lasts longer than regular ice.

After the picnic or buffet, it's time to decide which food should be discarded.

"Don't even consider keeping any salad or entree which is meant to be served cold; contains meat, poultry or fish; has a cream or mayonnaise-based dressing and has sat out in the sun for a long time," O'Neill said.

"Fresh fruit should be kept if its appearance is good, as should vegetable salads with any dressings except mayonnaise, and fruit cobblers and pies, which hold up quite well," he said. "But you should use this food as quickly as possible because it will spoil sooner than freshly prepared food."

**MELON-BERRY PIE — Here's a pie that will remind you of summer — all year long. The secret is frozen fruit, combined in a gelatin mixture and served in a coconut meringue crust. (AP Photo)**

## *Frozen fruit makes pie a dessert for all seasons*

By NANCY BYAL
Better Homes and Gardens
Food Editor

A coconut meringue makes the crust for this party-pretty pie. Because it uses frozen fruit, you can make it any time you desire for a taste of summer.

**MELON-BERRY PARTY PIE**

16-ounce package frozen unsweetened strawberries
½ of a 16-ounce package (2 cups) frozen melon balls
2 egg whites
½ teaspoon vanilla
2 tablespoons sugar
1 tablespoon light corn syrup
7-ounce package shredded coconut (about 2⅓ cups)
½ cup sugar
2 envelopes unflavored gelatin
2 tablespoons lemon juice
2 egg whites
¼ cup sugar
½ cup whipping cream

Thaw fruit. In a small mixer bowl beat the first 2 egg whites and vanilla until soft peaks form (tips curl). Gradually add the 2 tablespoons sugar and corn syrup, beating until stiff peaks form (tips stand straight). Fold in coconut. Spread evenly onto bottom and up sides of a well-buttered 9-inch pie plate. Bake in a 350-degree oven for 15 minutes; cool.

Place fruits in a blender container. Cover; blend until smooth. Combine the ½ cup sugar and gelatin; stir in 1 cup of the puree. Cook and stir over low heat until gelatin is dissolved. Transfer to a bowl; add remaining puree and lemon juice. Chill until the consistency of corn syrup, stirring occasionally.

Remove from the refrigerator (gelatin will continue to set). In a small mixer bowl beat remaining 2 egg whites until stiff peaks form; fold into gelatin. Chill until mixture mounds. Turn into crust. Chill for 6 hours or until set. Makes 8 servings.

Nutrition analysis per serving: 300 cal., 5 g pro., 43 g carbo., 14 g fat, 20 mg chol., 107 mg sodium. U.S. RDA: 15 percent vit. A, 45 percent vit. C.

Rebecca L. Felton of Georgia was sworn in Nov. 21, 1922, as the first woman to serve as a member of the U.S. Senate. Mrs. Felton's tenure lasted only a day. She had been appointed to serve out the remaining term of the late Sen. Thomas E. Watson before his elected successor took office.

# Community Calendar

**THURSDAY**

Overeaters Anonymous, a program for out-of-control eating; St. John's Episcopal Church Parish Hall; 2214 42nd St. All are welcome; the meeting is free; 4 p.m. For more information, call Joann at 573-9839.

Weight Watchers of West Texas; basement of First Presbyterian Church; 6 p.m. New members welcome and should register at 5:30 p.m.

Tiger Shark Swim Club; WTC; 6-18 years of age; 6:30-7:30 p.m.; for more information, call Mike Harrison at 573-8511 ext 283.

Alateen; for the children of alcoholics; 7 p.m. For more information, call 573-2101.

District Scout Roundtable; Boys' Club; 7:30 p.m.

Scurry County Alcoholics Anonymous; Winston Park Building, off 37th St. in Winston Park; 8 p.m. For more information, call 573-4870 or 573-1357.

**FRIDAY**

Story Time for Preschoolers; Scurry County Library; 10 a.m.

Duplicate bridge; Snyder Country Club; 1:30 p.m.

Cornelius Dodson House; open to public 2:30-5 p.m.

Tiger Shark Swim Club; WTC; 6-18 years of age; 4-5:30 p.m.; for more information, call Mike Harrison at 573-8511 ext 283.

Al-Anon; Chapel of Roses, Ave. K and 13th St.; 8 p.m. For more information call 573-2101.

Alcoholics Anonymous; Ave. K and 13th St.; 8 p.m. For more information, call 573-2101.

Clinta Blackard Williams' art will remain on display at MAWC through Aug. 7 and will be shown by appointment. Please call 573-9736 or 573-5344.

**SATURDAY**

Diamond M Museum, open from 1-4 p.m.

People Without Partners; Inadale Community Center; games of dominoes and 42; 6:30 p.m.

Narcotics Anonymous; Winston Park building, off 37th St. in Winston Park; 8 p.m. For more information, call 573-3956 or 573-0414.

Sparkle City Squares; Dance; Sleepy Browning, caller; Ira, Old School Gym; 8-10 p.m.

**SUNDAY**

Scurry County Alcoholics Anonymous; Winston Park building, off 37th St. in Winston Park; 10 a.m. For more information, call 573-4870 or 573-1357.

Scurry County Museum, Western Texas College, open from 1-4 p.m.

Diamond M Museum, open from 1-4 p.m.

Duplicate Bridge Club; Snyder Country Club; 1:30 p.m.

For Results Use Snyder Daily News Classified Ads Call 573-5486

China entered the Korean War Nov. 26, 1950. It sent troops across the Yalu river to begin a counteroffensive against soldiers from the United States, Republic of Korea and the United Nations.

Ted Bigham
Photography
573-3622

KID'S KAMPUS
CHILD CARE CENTER
Fall Registration
August 5, 6, 7
6 a.m.-6 p.m.
•Pre-School
•Separate infant facilities
•Transportation to & from school extra curricular activities
•Home cooked balanced meals
•Learning programs for every age
•CPR & First Aid trained Staff
We Invite Your Inspection
111 E. 37th St.
Just West of Coliseum
Mary Petrie
573-4848

RAINBOW SCHOOL
Register Now
573-3988
Trinity Methodist Church
near hospital
Wed.-Fri. 8:30-3:30
Pre-School Infants thru 5
Learning Activities
Music, Bible Stories, Crafts
Special Guests
Trained Staff, First Aid & CPR
Love & Tender Care

TRAVIS FLOWERS
1906 37th
573-9379

Confused by NEW tax laws? Learn about them from H&R Block.
America's Finest Income Tax Course
Learning income taxes now could offer you money-making opportunities and save you money on your return at tax time.
Enroll today! Classes start Sept 4
H&R BLOCK
For More Information CALL NOW
1822½ 26th Snyder, TX. 573-9002 or 573-1415

We Quit!
50% Off
Storewide
Excluding Bridal Selections
Keepsakes
East Side of Square
573-6591

THE BORN LOSER • by Art Sansom

FRANK AND ERNEST • by Bob Thaves

EEK & MEEK • by Howie Schneider

ARLO AND JANIS • by Jimmy Johnson

FLASH GORDON • By Dan Barry

WINTHROP • by Dick Cavalli

Barney Google and Snuffy Smith • By Fred Lasswell

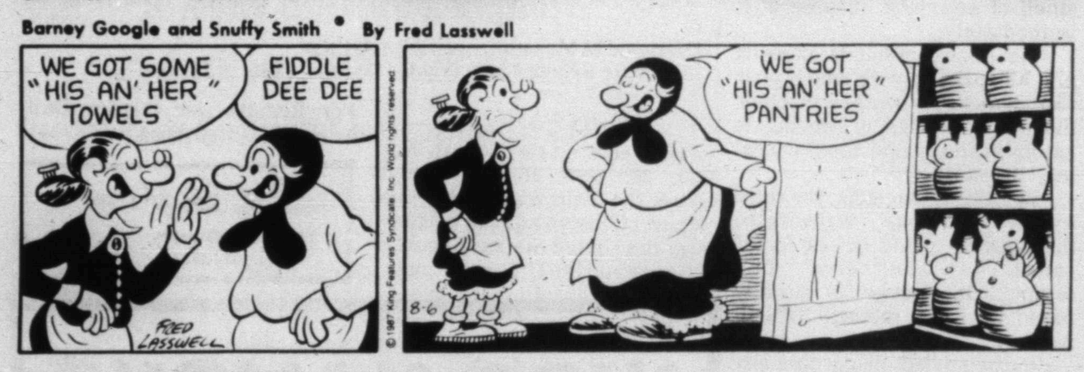


BUGS BUNNY • by Warner Bros.

MR. MEN™ AND LITTLE MISS™ by Hargreaves & Sellers

ALLEY OOP • by Dave Graue

THE GRIZZWELLS™ by Bill Schorr

CAPTAIN EASY • by Crooks & Casale

# PUZZLE

NEA

## ACROSS

1 Highway to the far north
6 Tilted
11 Queasy feeling
13 Shade of difference
14 Cared for
15 Type of gas
16 Concert halls
17 Marble
19 Male children
20 Frozen water column
23 Pipe fitting unit
24 Basketball league (abbr.)
27 Far East
29 Character
31 Large couch
35 _____ Earp
36 Author Jacqueline _____
37 More uncanny
40 Nautical rope
41 Defunct football league (abbr.)
44 Sillier
46 Rivers (Sp.)
48 Pince _____
49 Hipbones
53 Author Washington _____
55 Stretch
57 Cut one's incisors
58 Mountain range
59 Unsuccessful car
60 Peever

## DOWN

1 _____ Domini
2 Praise
3 Heal
4 Palm tree
5 Born
6 Auxiliary (abbr.)
7 Sets down
8 Bar of metal
9 Sight
10 Strained
12 Regard highly
13 Gallant
18 Here (Fr.)
21 Spanish conquistador
22 Continue
24 Compass point
25 Body of water
26 One _____ _____ time
28 It is (cont.)
30 Shoshonean Indian
32 Tank
33 One or more
34 Compass point
36 Takes control of
38 Chain of mountains
39 Chemical suffix
41 Compose
42 Ignited
43 Enjoys
45 More mellow
47 Building location
50 High-flying bird
51 Concerning (2 wds.)
52 Hebrew month
54 Hockey league (abbr.)
56 12, Roman

Answer to Previous Puzzle

| | | | | | | | | | | | | |
|---|---|---|---|---|---|---|---|---|---|---|---|---|
| W | I | M | P | L | E | | W | I | N | K | L | E |
| R | O | A | R | E | D | | R | O | O | N | E | Y |
| I | N | L | E | T | S | | I | N | L | O | V | E |
| T | A | S | S | | E | V | E | | O | W | E | D |
| | | | | A | L | I | S | T | | | | |
| R | E | R | A | N | | I | T | E | M | I | Z | E |
| A | L | E | R | T | | | | R | E | B | U | S |
| R | A | D | I | I | | | | M | A | I | L | S |
| E | N | S | L | A | V | E | | E | N | S | U | E |
| | | | | R | I | M | E | D | | | | |
| W | E | S | T | | L | E | M | | W | A | K | E |
| R | E | P | O | S | E | | I | R | O | N | E | D |
| A | R | A | M | I | S | | L | A | N | D | E | D |
| P | O | T | E | N | T | | E | D | G | I | L | Y |

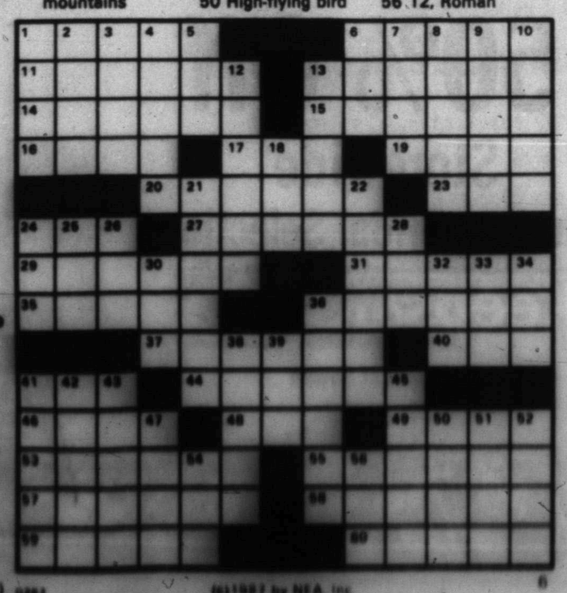

(c)1987 by NEA, Inc

BLONDIE • by Dean Young and Stan Drake

KIT 'N' CARLYLE • by Larry Wright

SNAFU® by Bruce Beattie

"I'm not insecure...don't you agree?... Please tell me...Please!"

LAFF-A-DAY

"Since getting married, I wear my dresses longer... two or three years longer."

DENNIS THE MENACE

"I'M NOT SURE WE CAN TRUST THAT LAST SITTER. SHE SAID DENNIS WAS A PERFECT GENTLEMAN ALL EVENING."

*To Cowboys' offense...*

# Loss of Sherrard devastating

THOUSAND OAKS, Calif. (AP) - Mike Sherrard's fractured right leg not only has put the gifted Dallas Cowboys' wide receiver out for the season, but forced Coach Tom Landry to rethink his entire passing game.

The Cowboys had planned to go deep to the fleet Sherrard this year after the 1986 first-round draft choice from UCLA averaged 18 yards per catch last season.

"We'd built our deep passing attack around him," Landry said.

Sherrard went down during a pass scrimmage against the San Diego Chargers on Wednesday.

He tripped over cornerback Carl Brazley and when Sherrard fell his left leg crossed over his right leg, causing the fracture.

"I did it to myself," Sherrard said as he was being loaded into an ambulance for the ride to a hospital. "It was just a freaky thing."

Landry said "We'll have to build our passing game around somebody else now but you really can't afford to lose your top player.

"We have players who can play so someone else will have to take charge."

Landry wasn't certain who would take Sherrard's place.

The wide receiver position has been plagued by injuries.

Newly acquired wide receiver Rod Barksdale pulled a hamstring muscle in the scrimmage against the Chargers.

On Tuesday, Ray Alexander broke his arm and last week rookie wide receiver Everett Gay severely sprained an ankle.

Sherrard's 41 pass receptions for 744 yards last year was the best performance by a Dallas rookie receiver since Bob Hayes caught 46 passes in 1965.

"Mike was going to be a big part of our offense this year," said tight end Doug Cosbie. "It's a little depressing. I really feel sorry for Mike. He had worked so hard.

"The whole thing about our team this year was to keep healthy. Now it looks like our whole passing game will have to be rethought."

Sherrard was second in fan voting last year for the NFL rookie of the year. He caught five touchdown passes.

# Buffs blister Temple, 10-0; try Belton in key game now

BELTON -- Snyder's Buffs were hoping to put themselves in a lucrative position to win the Texas Junior Teenage League State Tournament with a win over host Belton this evening.

Snyder blanked Temple 10-0 in five innings Wednesday to set up tonight's key contest. The winner of the game advances straight to the championship tilt while the loser faces the task of having to win three games on Friday to take the crown.

Willie Garcia earned his second victory is as many outings Wednesday. He pitched another three innings to bring his total to six at the tournament. Pitchers are allowed a total of 14 innings.

Garcia was staked to an early lead as Snyder built a 3-0 advantage in the bottom half of the first inning. Randy Morris led off with single and Jason West and Marcus Greene walked to load the bases. Garcia hit a sacrifice fly to center which scored Morris before Gilbert Hernandez walked to stack the bags again. Bert Merritt then followed with a two-out, two-run double.

Snyder's fourth and fifth runs came in the second inning on bases loaded walks to Greene and Garcia. Runs six and seven sprinted in on a Hernandez single, and the eighth run came across when Garcia scored on a wild pitch.

In the fourth inning, Garcia singled, stole second and scored on another Hernandez single. The game ended in the fifth via the 10-run rule when West powered a bases loaded single.

In all, Snyder got its 10 runs on nine hits and nine walks.

Garcia gave up just two hits and a walk while reliever Merritt, who went the final pair of innings, walked three and did not give up a hit. Temple put a couple of baserunners on in the third and fifth innings, but never got a runner to third.

In other action here Wednesday, Belton clipped Elkhart 5-2, Bowie County eliminated Gainsville 14-9 and Freeport knocked off McCamey 10-9. Elkhart was to meet Bowie County and Freeport and Temple were to clash in two elimination games this morning. The winners of those contests play at 8 tonight with the victor meeting the Snyder-Belton loser at 9 a.m. Friday.

The championship game of the double-elimination tournament has been changed from 11 a.m. to 6 p.m. Friday. A second championship game will be held at 8 p.m., if necessary.

## Niekro may not appeal suspension

NEW YORK (AP) - Minnesota Twins pitcher Joe Niekro maintains he is innocent, but says he may not appeal his 10-day suspension for scuffing baseballs because of other factors.

American League President Dr. Bobby Brown suspended Niekro on Wednesday. On Monday night, Niekro was ejected from a game against California after umpires discovered he had an emery board and sandpaper in his back pocket.

The umpiring crew sent five allegedly scuffed balls from the game to the league office for examination.

"I don't have to scuff a knuckleball and I threw mainly knuckleballs," Niekro said.

The league said Niekro had informed it through the Twins that he would appeal the suspension, which would be held in abeyance pending a hearing yet to be scheduled. But after California's 6-1 victory over Minnesota on Wednesday, Niekro said he may not follow through with an appeal if a hearing date might serve to jeopardize his playoff eligibility.

"If I'm not on the roster Sept. 1, I may not be eligible for the playoffs," Niekro said. "We'll just have to wait and see."

Niekro has gone 5-8 with a 4.54 earned run average for the Twins, who are in a virtual tie with Oakland for the American League West lead. He said he would talk today to Twins executive vice president Andy MacPhail.

"I'll know the answers to those (questions) after talking to Mr. MacPhail," Niekro said.

The 42-year-old Niekro, the first player to be suspended for doctoring baseballs since Gaylord Perry was suspended for 10 days in 1982, is scheduled to pitch Friday night against the Athletics at Minneapolis.

Niekro said he uses sandpaper and emery, as do most knuckleballers, to manicure his fingernails.

"I'll be honest with you, I always carry two things out there with me, an emery board and a small piece of sandpaper. I've done that ever since I started throwing the knuckleball. Being a knuckleball pitcher, I sometimes have to file my nails between innings, so I carry an emery board with me to the mound."

But umpires Dave Phillips, Tim Tschida and Steve Palermo said the evidence warranted an ejection.

"It was too easy; just too easy. The guy was so blatant," Palermo said. Phillips said the sandpaper taken from Niekro was "contoured to fit a finger. I'm sure he had it stuck to a finger on his glove hand. When we examined the sandpaper, there was a fingerprint on the back side."

"The cuts on the baseball were sharp and with depth. I don't think an emery board could have done that."

Tschida said scuffed balls "just kept coming up during routine inspections. We weren't looking to find anything. In fact, after we got to four (balls) I was hoping I wouldn't see another one."

Niekro said the incident has brought him some unusual attention.

**NITELITE WINNERS -- Championship Flight winners of the WTC Nitelite Scramble held this week were, left to right, Pat Doran, Lee Snead, Rick McPhaul and Dave Minemier. (SDN Staff Photo)**

*Houston, Montreal both win...*

# Close calls keep NL races close

by The Associated Press

A couple of close calls in Montreal and Houston helped keep both National League races close.

The Montreal Expos escaped a bases-loaded jam in the 11th inning Wednesday night and Andres Galarraga's home run in the 13th provided a 2-1 victory over the St. Louis Cardinals.

"It was a very important win for us because we took two out of three in a big series," Galarraga said. Galarraga, who had four hits, tied the game in the ninth with Montreal's third straight single after two outs.

St. Louis' lead in the NL East was trimmed to 4½ games over New York, which took advantage by routing Philadelphia 13-3, and five over Montreal. The defending World Series champion Mets have not been this close to first place since May 15.

The Houston Astros, aided by a disputed call in the ninth inning, beat San Francisco 6-5 in the 11th on Denny Walling's pinch-single.

Houston remained 3½ games behind NL West-leading Cincinnati, a 6-3 winner over Los Angeles. San Francisco fell five games back.

The Giants led 5-3 with two outs in the ninth and no one on base. But the Astros loaded the bases and Kevin Bass hit a sinking line drive that right fielder Chili Davis dived for. First-base umpire Dutch Rennert ruled Davis trapped the ball. Two runs scored on the play, although pinch-runner Terry Puhl was thrown out at the plate.

Giants Manager Roger Craig argued the call and replays appeared to indicate Davis made the catch.

"It was right in the pocket. It never hit the turf," Davis said. "He blew the call."

In other NL games, Pittsburgh routed Chicago 10-0 and San Diego beat Atlanta 7-3.

NATIONAL LEAGUE

East Division

| | W | L | Pct. | GB |
|---|---|---|---|---|
| St. Louis | 65 | 41 | .613 | — |
| New York | 61 | 46 | .570 | 4½ |
| Montreal | 60 | 46 | .566 | 5 |
| Chicago | 55 | 52 | .514 | 10½ |
| Philadelphia | 53 | 53 | .500 | 12 |
| Pittsburgh | 47 | 60 | .439 | 18½ |

West Division

| | W | L | Pct. | GB |
|---|---|---|---|---|
| Cincinnati | 58 | 50 | .537 | — |
| Houston | 54 | 53 | .505 | 3½ |
| San Francisco | 53 | 55 | .491 | 5 |
| Los Angeles | 48 | 59 | .449 | 9½ |
| Atlanta | 47 | 59 | .443 | 10 |
| San Diego | 40 | 67 | .374 | 17½ |

Wednesday's Games

Montreal 2, St. Louis 1, 13 innings
Cincinnati 6, Los Angeles 3
New York 13, Philadelphia 3
Pittsburgh 10, Chicago 0
San Diego 7, Atlanta 3
Houston 6, San Francisco 5, 11 innings

## V-ball girls need rules forms

Any volleyball player who did not get a rules of acknowledgement form Wednesday night during physicals should get one from the athletic director's office or field house and have it signed and returned before practice Monday, said Coach Vicki Nelms this morning.

Rules forms that were filled out in May have been misplaced.

Snyder High School varsity and junior varsity volleyball players will report 8 a.m. Monday at the high school gym to begin two-a-day workouts.

Girls should come dressed to work out. Equipment will be issued following the morning workout.

Freshman girls will begin workouts at the junior high school gym Monday at 6 p.m.

Workouts for varsity and JV will be held from 8 until 11 in the morning session and from 2 until 6 in the afternoon. A setter's session will also be held from 11 a.m. until noon.

Freshmen will work from 6 p.m. until 9 p.m.

Snyder will scrimmage Lamesa, Denver City and Seminole in Denver City on Aug. 17, and open the 1987 season at Brownfield on the 18th.

# New faces to greet Tiger grid players

Snyder High School Ragin' Tiger football players will find a couple of new faces on the sidelines when they report for two-a-day workouts Monday morning.

Kenneth Pruitt and Richard Gorman have been hired recently as replacements for Rick Howell and Levon Webb. Pruitt, offensive coordinator at Giddings, was hired this week after Howell announced he would be taking a job at Duncanville.

Howell will serve as assistant varsity receiver coach and junior varsity baseball coach at Duncanville. Pruitt will replace Howell here as varsity receiver coach, JV offensive coach and assistant baseball coach.

Gorman, who was hired several weeks ago, will be coaching the defensive backs and the junior varsity.

Buddy Comer will instruct the offensive line; Rod Cottrell the linebackers; defensive coordinator Kevin Wiseman the line; and head coach Dennis Tomlin the offensive backs.

Players should be dressing by 7:30 a.m. Monday and will take the field at 8 a.m. Coach Tomlin said the first workout is expected to last until 10:30 a.m. The evening workout is scheduled to start at 4:30 p.m.

Players will be in shorts the first four days with an emphasis on teaching and conditioning. The team puts on pads Friday morning (Aug. 14) and will hold an intrasquad scrimmage in the evening at Travis Field.

Some 130 students are expected to come out for varsity, JV and freshman football.

# Youth lifts Yankees over Cleveland, 5-2

by The Associated Press

Youth was served when 48-year-old Phil Niekro made his 712th major-league start and 23-year-old Brad Arnsberg his second.

Arnsberg, despite giving up four walks and seven hits in six innings, didn't allow a run as he won his first major-league game and the New York Yankees avoided a series sweep by Cleveland with a 5-2 victory Wednesday night.

Mike Pagliarulo led the Yankees with two homers off Niekro.

The victory kept the Yankees, who lost the first two games of the series 2-0 and 15-3, a half-game ahead of Toronto in the American League East.

In other games, it was Toronto 3, Chicago 2; Oakland 3, Seattle 1; California 6, Minnesota 1; Detroit 4, Kansas City 2; Milwaukee 5, Baltimore 1; and Texas 9, Boston 8.

**Rangers 9, Red Sox 8**

Texas rallied from an 8-3 deficit against Boston as Bob Brower singled off the right field wall with the bases loaded in the ninth. Brower and Ruben Sierra hit two-run homers earlier.

**Blue Jays 3, White Sox 2**

Toronto kept pace with the Yankees thanks to a ninth-inning rally against Chicago, climaxed by Ernie Whitt's two-run double with two outs.

Jimmy Key, 13-6, was the winner with eight innings of eight-hit pitching, and Tom Henke pitched the ninth for his 25th save.

Greg Walker hit his 20th homer in the fourth inning to account for both Chicago runs.

**Angels 6, Twins 1**

California tightened the AL West race when John Candelaria held Minnesota to two hits and no walks in six innings.

The Angels trail Minnesota and Oakland by one-half game, with the Athletics leading the Twins by .0005.

**Athletics 3, Mariners 1**

Oakland took a slim hold of first place as Jose Rijo and Gene Nelson combined on a five-hitter and Jose Canseco hit his 23rd homer.

**Brewers 5, Orioles 1**

Milwaukee beat Baltimore for the eighth consecutive time this season as Steve Kiefer hit his second homer in as many nights and Ted Higuera pitched a six-hitter and struck out 10.

AMERICAN LEAGUE

East Division

| | W | L | Pct. | GB |
|---|---|---|---|---|
| New York | 65 | 43 | .602 | — |
| Toronto | 64 | 43 | .598 | ½ |
| Detroit | 60 | 44 | .577 | 3 |
| Milwaukee | 54 | 51 | .514 | 9½ |
| Boston | 50 | 57 | .467 | 14½ |
| Baltimore | 48 | 59 | .449 | 16½ |
| Cleveland | 39 | 68 | .364 | 25½ |

West Division

| | W | L | Pct. | GB |
|---|---|---|---|---|
| Oakland | 56 | 51 | .523 | — |
| Minnesota | 57 | 52 | .523 | — |
| California | 56 | 52 | .519 | ½ |
| Kansas City | 53 | 54 | .495 | 3 |
| Texas | 51 | 55 | .481 | 4½ |
| Seattle | 51 | 56 | .477 | 5 |
| Chicago | 43 | 62 | .410 | 12 |

Wednesday's Games

Oakland 3, Seattle 1
California 6, Minnesota 1
New York 5, Cleveland 2
Detroit 4, Kansas City 2
Toronto 3, Chicago 2
Milwaukee 5, Baltimore 1
Texas 9, Boston 8

For Results Use Snyder Daily News Classified Ads Call 573-5486


DANCE
to the music of
Jody Nix
&
The Texas Cowboys
Friday 9-12
V.F.W. Snyder

Grand Opening
Drawing Will Be Friday, August 7th
Door Prizes
•Sacks of ACCO Feed
•Bits
•Horse Shoe Hat Rack
•Dust Bag Kit
•Assorted Animal Health Products
•Pads & Cinches
•Samples of Dog Food
Specials through Friday
Horse & Mule Feed 50 lb. Reg. $5.11 . . . . . Now $4.50
Bruton Utility Trailers
One w/o Brakes . . . . . $775.00
One with Brakes . . . . . $885.00
CANON'S SUPPLY, INC.
Monday thru Friday 7:30 a.m.-5:00 p.m.
Hwy. 180 West Snyder, TX 915/573-4975

HUNTER'S HEADQUARTERS
1988 Hunting & Fishing License
Thomas & Spence Permits
CASH LOANS
$50-$300
TIMELY PAWN
2409 Ave. R 573-9335

TOM'S MARINE INC.
315 E. Hwy. 573-6562
Tanaka
TANAKA AUTO-START

THE WOODWORKS
Kent Horsley
573-1336

GREAT PLACE TO BUY...SELL TRADE OR RENT 573-5486

# the Classifieds!

## Classified Deadline

**4:00 p.m.**

**Prior to Day of Publication**

**Sunday & Monday, 4 p.m. Friday**

**Notice to Classified Ad Customers**

All Ads are cash unless customer has an established account with The Snyder Daily News. Ads may be taken over the phone so that they may be processed but payments must be made prior to publication.

**CLASSIFIED ADVERTISING RATES & SCHEDULES**
**15 WORDS, MINIMUM**

| | |
|---|---|
| 1 day per word | 17¢ |
| 2 days per word | 31¢ |
| 3 days per word | 41¢ |
| 4 days per word | 53¢ |
| 5 days per word | 60¢ |
| 6th day | FREE |
| Each additional day 7¢ per word | |
| Legals, per word | 18¢ |
| Card of Thanks, per word | 18¢ |

These rates for consecutive insertions only. All ads are cash unless customer has an established account with The Snyder Daily News.

The Publisher is not responsible for copy ommissions, typographical errors, or any unintentional error that may occur further than to correct it in the next issue after it is brought to his attention.

**ERROR**

The Daily News cannot be responsible for more than one incorrect insertion. Claims cannot be considered unless made within three days from date of first publication. No allowance can be made when errors do not materially affect the value of the advertisement.

All out of town orders must be accompanied by cash, check or money order. Deadline 4:00 Monday through Friday prior to any day of publication. Deadline Sunday & Monday, 4:00 p.m. Friday.

**MISS YOUR PAPER?**

Your Snyder Daily News should be delivered Monday through Saturday by 6:00 p.m.

Your carrier strives to give Prompt service, but should your paper be missing...

PLEASE Call
**573-5486**
**Monday thru Saturday before 6:30 p.m.**

## 020 ANNOUNCEMENTS

VICKIE WARNER. Merle Norman Studio. School Special: Basic Perm, $30.00. Hair Cut, $8.00-$10.00 573-6512 or 573-4183.

let your words do the talking
573-5486

## 070 LOST & FOUND

LOST: Man's Silver Watch. Stop Watch, Alarm, Music, etc. Sentimental value. Reward. 573-3954.

## 080 PERSONAL

HERBALIFE INDEPENDENT DISTRIBUTOR. Call me for products. Winnie Poyner, 573-3131.

LIFT A FINGER. Report child abuse. 1-800-252-5400 toll free statewide child abuse hotline.

ROOMMATE NEEDED to share expenses. Non-smoker prefered. Call 573-6456.

## 090 VEHICLES

81 AMC SPIRIT, 4-speed, 65,000 miles. $1995. 573-9462 after 6 p.m.

BILL'S AUTO SALVAGE is now open. Late model used parts. Chevy, Ford, Chrysler, Toyota, Datsun. East Hwy. 180 at The Traffic Circle. 573-9569.

1978 BUICK SKYHAWK, runs good, $625. Call Mark Wallace at 573-6351.

78 CAMARO. Call for information. 573-0212.

1976 CHEVY SUBURBAN, Trailer Package. 573-5812, days; 573-4834, nights.

1974 CHEVY IMPALA, runs good, $550. Call Mark Wallace at 573-6351.

79 CADILLAC COUPE DeVille, loaded, in mint condition, $5000 FIRM. 573-8055 after 1:00 p.m.

62 CHEVROLET CONVERTABLE, $1,000. Call 573-2300 after 5:00.

1965 FORD PICKUP, Cheap!! 2305 Moncrief.

FOR SALE: 1982 Diesel Riviera, loaded, extra clean. Call 573-7549.

FOR SALE: 1967 Chevy ¾Ton, 4-speed, no motor and paddle boat. 573-1514.

FOR SALE: 78 Eldorado Cadillac, $1,000 or best offer. 573-1447 or 573-4789.

FOR SALE: 1986 Chevrolet Silverado SWB Pickup. Fully loaded, low mileage. Excellent condition. 573-6973.

GREAT BUY OR LEASE for Dad, Mom or Student. 1986 Nissan 4x4. For details, call 573-9069 or see at 4305 Lubbock Ave.

1979 LUV PICKUP, $1550. Call 573-1550.

I WILL Babysit afternoons or mornings. Call 573-6819, ask for Terri.

TWO RELIABLE Boys will Mow, Edge, Sweep. Reasonable price. Please call 573-1550 or 573-1439.

YARD WORK and Odd Jobs. Call 573-0212, ask for Todd.

15 YEAR OLD Girl will babysit or do odd jobs. Have transportation, references. 573-5506.

## 160 EMPLOYMENT

APPLICATIONS BEING taken for Commissioned Sales Position. Must be willing to work long hours and be self-motivated. No automotive experience necessary. Applications accepted from 8:00-10:00 a.m. Friday. Apply in person at WILSON MOTORS, Easty Hwy. 180.

FULL-TIME POLICE Dispatcher needed. $5.00/hour plus benefits. Also, opening for Part-Time Dispatcher. Colorado City Police Department, 915-728-5294.

HERBALIFE INDEPENDENT DISTRIBUTOR. Call me for business opportunity. Winnie Poyner, 573-3131.

GREAT PLACE TO BUY...SELL TRADE OR RENT 573-5486

## 190 FINANCIAL

LOCAL INVESTMENT Opportunity offers 50% annual return. For details write: LOD Investments, Box 1111, Snyder.

1979 GMC PICKUP. New 400 Engine with 12,000 miles on it. 140 watt stereo. 573-2132, 573-4436.

1965 RAMBLER, 4-door, new paint job, $675. Call Mark Wallace at 573-6351.

1980 ¾TON SILVERADO Chevy Pickup. 80,000 miles. 454 engine, 400 transmission. 573-7674.

## 091 VEHICLE PARTS

A&B AUTO PARTS: Specializing in used Auto Parts. Complete Engines & Transmissions. 304 Old Lubbock Hwy. Phone 573-1491.

## 110 MOTORCYCLES

FOR SALE: '82 Yamaha 1100 Maximum. Call 573-9647 after 5:00.

FOR SALE: Honda Hawk, 400cc. Call 573-3387 after 5:00.

79 KAWASAKI 650. Low mileage. New battery. Great shape. Call 573-8803.

NEED A good 1980 CB750K that is full loaded? Call 573-2479 after 6:00 p.m.

## 150 BUSINESS SERVICES

BILL GREEN ELECTRIC: Complete electrical service, Call 573-2589, day or night.

BURT'S WELDING: Barns, Carports, Patios, Fencing, etc. By Bid or Hourly. Free Estimates. Low Rates. 573-1562.

CERAMIC TILE Contractors: Bath, Patio and Replace Leaking Shower Stalls. New and Repair. Ed Burleson, 573-7969 or 573-7960.

Don McAnelly: Dump Truck Service. Top Soil, Sand, Gravel, Caliche. Do Yards & Drive-way Cleanup. Free Estimates. 573-3136.

For all Your ELECTRICAL WIRING needs, call Ed Blocker, 573-7578.

FOR SALE: Top Soil and Caliche, delivered. Call Eddie Don Floyd at 573-8333 or nights, 573-5235.

KRUGER ROOFING SERVICE: Shingles or Hot Topping. Call 573-3166, day or night.

NEW HOME Sewing Machines. Electrolux Cleaners. Quality Service all machines. Stevens, Charlenes Draperies, 573-6601 or 1-235-2889.

MID TEX DRILLING. Water Wells. Specialty Drilling. 915-683-5113, Midland, Texas.

ROBBINS CONSTRUCTION: Metal Buildings; Barns; Carports; Porches; Composition, Metal Roofs; Metal, Wood, Wire Fencing. 573-8083.

SHINGLES & HOT TOPPING. J's Roofing. 573-6983.

SHREDDING: Lots & Fields mowed. Ask for Jerry, 573-6381 or 573-0972.

SHREDDING: Lots or Acreage. Call 573-7437.

**References & Free Estimates**
- Remodeling
- Ceilings of Any Type
- Floor Installations, any type
- New Homes
- Custom Cabinets
- Wood Designs

"You Dream It, I'll Build It"
10 Years in Snyder
Thank You
for Your Partronage
**DON FOX**
**573-3995**

let your words do the talking
573-5486

## 152 STUDENT WORK ADS

15 & 16 YEAR OLD GIRLS will babysit in your home. Also do Housework. References. Call 573-8057.

## 210 WOMAN'S COLUMN

LET US PERSONALIZE your gifts, bought here, there. Express It, West Square, 573-3360. We deliver.

**FURR'S INC.**
**NEEDED:**
**CAKE DECORATOR**
Experience Necessary
Apply in Person Only
Monday-Friday; 9:00-5:00
2912 College Ave Snyder, TX

**WANTED: LVN for 11:00-7:00 Shift**
WHEN: Yesterday
WHERE: Loraine Nursing Home
WHY: To Care For Residents
WHO: Marie Graham, D.O.N.
915-737-2209, work; 915-766-3637, home

# your advertising dollars do better in.....

# the classifieds

ANTIQUE OR NEW - Bring in or Call us for the Repair and Refinishing of your Clocks, Lamps & Furniture, Also Old Phonograph Record Players.
**HOUSE OF ANTIEKS**
**4008 College**
**573-4422**

**PROFESSIONAL ALTERATIONS:** Men & Women. Blanches Bernina, 2503 College, 573-0303.

PRETTY PUNCH for sale. Free Lessons. Easy Needlecraft. Nice Hobby. 573-9852 anytime or 573-9565 after 5:00.

**RETA'S CAKE SHOP and TEXAS BAR-B-Q. Cakes for Weddings, Birthdays, etc. Carry out Bar-B-Q and CATERING. 208 East Hwy. 573-1546.**

**WEDDING AND PARTY RENTALS:** Brass Arch, Candalabras, Silk Arrangements, Champagne Fountain, more. Private Collections, 573-2564.

**Be Mrs. Santa Show Christmas Decorations**

**July-December. No Collecting, Delivery or Investment. Call 573-7367 after 5:30.**

**let your words do the talking**
**573-5486**

## 220 FARMER'S COLUMN

**On The Farm Tire Service**
**Goodyear Tires available at:**
**McWhorter's**
**1701 25th Street**
**Snyder, Texas 79549**
**Auto - Truck - Farm**
**573-4031**

APPLES FOR SALE. Excellent canning and eating varieties. You pick. $7.50 bushel. 573-7385 or 573-0911.

CUSTOM PLOWING CHISEL: Tandem or Big Ox. $5.00 per acre. Call 573-6670.

COASTAL HAY for sale. $3.00 per bale, in the barn. Woody Crabtree, 728-5550.

CUSTOM HAY BALING: Large Round & Square Bales. Call Windell Barrett, 573-6438.

FRESH OKRA and local honey for sale. Phone 573-3873..

HAY BALING. Round or Square Bales. Jesse Tolbert, 573-2026.

SUDAN HAY for sale. $2.50 bale. 573-9647 or 573-6792.

SMALL FARM-ALL TRACTOR for sale. 11' Tandem Disc. 573-2870.

WAYNE EUBANKS has Watermelons for sale. Red, Yellow & Orange. 1801 Cedar Creek Dr. 573-6509. 2 or more delivered.

9 YEAR OLD Palamino Stud. AQHA. Excellent disposition. Rides great. Call 573-8803.

**GREAT PLACE TO BUY...SELL TRADE OR RENT**
**573-5486**

## 240 SPORTING GOODS

GIVE MELTON'S SPORTING GOODS a chance. ½ Block West of KSNY on 19th Street.

NEW COLT PYTHON Target Model 38 Special 8". Only a few made. After 5 p.m., call 573-1468.

## 250 RECREATIONAL VEHICLES

1982 21' ROAD RANGER, self-contained. Sleeps 6. 573-9816.

## 251 BOATS

**CLOSE-OUT ON ALL NEW BOATS & MOTORS:** 20-40% off list price. Quality, 5.9 financing. Johnson & Mercury. IO's and Outboards. Glastrons, Galaxies, Deckboats and Lowe Aluminums. Tom's Marine, 573-6562.

1983 15' PONTOON, 25HP Johnson Motor, Trolling Motor, Canopy & Depth Finder. 573-9816.

## 260 MERCHANDISE

BUILDING MATERIALS for sale. New Fencing Lumber, 23¢ ft. Shingles, $5.00 sq. Felt, $5.00 roll. Plywood, Siding Doors, Windows, etc. Frank Reyes, 235-2490, Sweetwater, TX.

BABY BED, Mattress, Bumper Pads & Infant Seat Cover Set, Wicker Changing Table. All like new. 573-5779 after 5:00.

**CONVALESCENT NEEDS**
Wheel chairs. Walkers. Canes. Home blood pressure kits, Etc. Sales & Rentals.
**Burgess McWilliams Pharmacy**
3706 College 573-7582

CAMPER MOTOR HOME for sale. Also, apartment for rent, bills paid. 573-9971.

6' DINING TABLE with 4' Lazy Susan & 6 Captains Chairs. Bedroom Suite. Coffee Table, Electric Lawn Mower. Radio Phone. Maple Cabinet. Chest. 573-7996 after 4:00 p.m.

EARLY AMERICAN Beige Floral Couch. 2 Matching Chairs. Excellent condition. 573-9816.

FOR SALE: Couch & Love Seat, $150. Can be seen at 4004 Irving.

LIKE NEW CONDITION: 5 Piece Livingroom Group, Dinette Set, King Waterbed w/-Headboard, Used Wrangler Jeans (all sizes). 9:30-5:30, 573-3229; Evenings, 573-7725.

MOVING: Across the Street or across Town. 1 Item or a Houseful. Call Pioneer Furniture, 573-9834.

MEMPHIS BASS GUITAR for sale. Like new. $150. Call 573-3150 after 6:00 p.m.

MUST SELL: Ethan Allen Maple Baby Bed & Matching Cradle. Portable T.V., 2 Night Stands. 573-4737.

QUEEN SIZE Hide-a-bed Couch, excellent condition, $150. Phone 573-7524.

**Win A FREE 1-Year Subscription to The Snyder Daily News**

**Persons Subscribing or Renewing Subscriptions for 6-Months or more during August will have a chance for a FREE 1-Year Subscription. Drawing to be held August 31, 1987. Clip Coupon & Bring to The Snyder Daily News, 3600 College Avenue or mail to: P.O. Box 949, today!!**

**Name** _____
**Address** _____
**City** _____
**State** _____ **Zip** _____

**A similar drawing will be held each month.**

| By Carrier or Mail in County | By Mail Out of County |
|---|---|
| 1 Year: $53.17 | 1 Year: $67.00 |
| 6 Mos.: $27.34 | 6 Mos. $37.24 |
| (Tax included) | (Tax included) |

QUASAR T.V.'s, all on sale. Free 5 Year Warranty. Instant Financing with approved credit. Low monthly payments. Also "RENT TO OWN" T.V.'s, VCR's, Satellites & Microwave Ovens. **STRICKLAND T.V. SERVICE, 2413 College Ave.**

**THE RUMMAGE ROOM**
**1921 25th St.**
**Childrens Clothes, $1.00**
**Paperback Books, Dishes, Small Appliances**
**Tues-Fri** 1-5

USED COLOR TV's. Portables start at $150. Consoles start at $175. Snyder Electronics, 411 E. Hwy., 573-6421.

WANT TO BUY: Good Used Washing Machine. Call 573-0793 or leave message.

**NOW OPEN**
**BABY and ... Before**
**1905 24th St.**
**Exclusively infant care & maternity wear resale shop.**
(accepting consignments)
**Mon-Fri. 10-5**

**let your words do the talking**
**573-5486**

## 290 DOGS, PETS, ETC.

**ALL BREEDS GROOMING:** Scurry County Veterinary Clinic. 573-1717.

COUNTRY POODLE PUB. All breed grooming. Call 573-4774.

FOR SALE: AKC Cocker Spaniels, 7 weeks old. 5 males, 1 female. Call 573-7662.

FREE: Chow Watchdog. Full blood. 573-7567.

PARROTS, COCKATIELS, Bulk Bird Seed, Toys, Cages and Supplies. Scurry CB Sales, 304 E. Hwy. 573-0664.

## 310 GARAGE SALES

**GARAGE SALE & BAKE SALE**
**Bethel Assembly of God**
**1411 25th**
**Fri. 8 a.m.-4 p.m.**
**Clothes and much more.**

BACKYARD SALE
1009 28th
Fri. & Sat. 8-5
Baby items, boys & girls clothes (all ages).

CHURCH YARD SALE
1911 21st
Friday, 9-3
Clothes, dishes, home & car cassette players, B&W T.V., 13" tires, lawnmower (needs repairs).

3 FAMILY GARAGE SALE
Thurs. & Fri. 7-5
4 miles out on Lamesa Hwy., 1st trailer on right.
All size boys & girls clothes (ladies, mens), childrens John Deere Tractors with trailers, jewelry, lots of misc.

2 FAMILY GARAGE SALE
413 32nd
Fri. & Sat. 8-2
Nice little girls clothes, paneling, lots of misc.

GARAGE SALE
Fri. 10 a.m.-5 p.m.
Behind Landes
Home Furnishings
Toys, clothes, appliances, misc.

PATIO SALE
Thursday Only, 10-6
2 miles West on Gary Brewer Road, 1st House West of Old Rodeo Grounds, North Side of Road.
Portable Sewing Machine, Tiffany Lamp, lite fixtures, kitchen sink, books, mobile home steps and much more.

A few years ago when Farmers & Ranchers & Local Citizens had something to sell, they took it to The Wagon Yard. When they wanted to buy something, they went to The Wagon Yard. With this theme in mind, David Hines is announcing the Opening of:
**THE WAGON YARD**
**1107 Ave T**
**Grand Opening**
**August 8 & 9**
**Saturday & Sunday of Each Month**
Spaces, 12x20, will be available to rent, $5.00 per day for whatever you want to sell. Livestock will be separate. Water will be available. Bring your own set up. Plenty of parking. Make your reservations NOW.
**CALL 573-2287**
**COME BUY, SELL & TRADE**

GARAGE SALE
3200 Irving
Fri. & Sat. 9-?
Stereo, all sizes clothes, misc. All kinds of goodies.

GARAGE SALE
2807 Ave E
Fri. Only, 7:30-3:00
Lots of good girls' clothes for school (5,7,9,10), blouses, jeans, skirts, shoes, purse, jewelry, cosmetics, household items, bedspreads, sheets, more.

GARAGE SALE
3111 Ave A
Friday
Furniture, tools, motorcycle, kids clothes.

MOVING SALE
3702 Sunset
Fri. 8-5; Sat. 8-5
Furniture, king size waterbed, clothes, dishes, etc. CASH ONLY.

RUMMAGE SALE
Beacon Lodge
Fri., Sat., Sun.
Full size mattresses, $10; furniture; new and used carpet, cheap; and appliances.

**GREAT PLACE TO BUY...SELL TRADE OR RENT**
**573-5486**

## 320 FOR RENT-LEASE

**FREE MOVE!!!**
**Royal Mobile Home Park, Hwy. 84 Bypass, 573-1711. We'll move your Mobile Home into the Park FREE and the 1st 6 months rent ½ price. Water Furnished. T.V. Cable available. We also offer Laundromat & Convenience Store w/Gas. Playground, RV Complete Hookups.**

4000 COLLEGE AVE. Small Building available August 3rd. $165 a month. 573-5627.

**FIRST MONTH FREE!!** Key Mobile Home Park. Water furnished. 573-2149.

FOR RENT: Small Building, 1712 25th St. Next door to Tiger Barber Shop. Call 573-2925.

**LEASE BUILDING:** 3 Offices, 900 SF Shop, fenced yard. 1912 College. 573-6381 or 573-0972.

MOBILE HOME SPACE on One-Quarter Block. 2 miles East. Fenced backyard. Water furnished. 1st month free. 573-0548.

**STORAGE SPACES for rent. Murry Storage. 573-8635 or 573-7996.**

## 325 APARTMENTS FOR RENT

2 BEDROOM FURNISHED Apartment. Bills partially paid. $150 month. No pets. 573-2871.

1 BEDROOM FURNISHED Apartment. 2 bedroom unfurnished. All bills paid. 573-6150 or 573-3553.

**WESTERN CREST APARTMENTS**
**3901 Avenue O**
**573-1488 or 573-7681**
- 2 bdrm, 1 or 2 bath
- Dishwasher
- Stove w/Self-Cleaning Oven
- Ref. w/Auto Ice-Maker & Frostfree Freezer
- Washer/Dryer Connections
- Continuous Circulating Hot Water
- Pool
- Playground
- Club House
- Tanning Salon

**Check Us Out!!**

***Kingswood & Eastbridge Apartments***
*One & Two Bedroom*
*From* **$151**
*Furnished & Unfurnished*
MOVE IN NOW!!!!
No Security Deposit . . . (With references)
**$30 Off**
**Your Monthly Rent**
For a limited time only!
Designer decorated, energy efficient with modern appliances, central heat and air. Laundry, large play area. Conveniently located near schools, churches, shopping. Resident Mgr.
*Family Living At Its Best, In A Quiet Neighborhood*
100 37th St.
**573-5261 573-5701**
Equal Housing Opportunity.

***Starts at $225**
- *Furn. or Unfur.
- *Maid Service Available
- *1 or 2 Bdrms
- *1 or 1½ Baths
- *All Electric
- *Heat Pumps-lower util.
- *Central Heat & Ref. Air.
- *All G.E. Appliances
- *Garbage Disposals
- *No Frost Refrigerator
- *Dishwashers
- *Laundry Facilities
- *Located near Child Care Facility & Good School

*700 E. 37th*
*573-3519 573-3510*
***TOWN HOUSE APARTMENTS***

**PHOENIX PLACE**
**4 PLEXES**
1. All Units carpeted & draped.
2. All bills paid including T.V. cable.
3. Quiet neighborhood & neat yards.
4. Children & Small Pets welcome.
5. $225 for upstairs furnished.
6. $250 for ground floor furnished.

**CALL 573-4468 or come by Office at 1918 Coleman**

**SUNRISE DUPLEXES**
**400 Block 36th Place**
- *2 Bedroom
- *1 Bath
- *1 Car Garage
- *Central Heat/Ref. Air
- *Utility Area
- *Private Fenced Backyard with Patio

**Manager Apt. 407**
**573-4329**

DUPLEX FOR RENT. Call 573-4789.

**NEW MANAGEMENT!**
Remodeled & Clean. Furnished, including new Carpet & Drapes. All bills paid + SCAT. Safe play area for children. 1 bdrm, $160/mo. 2 bdrm, $225/mo. May pay by week. 573-1526, 573-4468.
**SUNSHINE VILLAGE**

**WINDRIDGE VILLAGE APTS.**
- *1 bdrm.: $265.
- *2 bdrm.: $375.
- *Convenient location between Cogdell Hospital & WTC.
- *Spacious 1 Story Apts.
- *Laundry Facilities.
- *Walk-in Closets.
- *Major Appliances w/Frost-free Refrigerators.
- *Individual Air & Heat.
- *Waterbeds Accepted.
- *Children & Small Pets accepted.

**573-0879**

**SECURITY FINANCE**
**Back to School Loans Up to $300.00**
**Ask for Mary or Linda**
**SECURITY FINANCE CORP.**
**2604 Ave R** **573-1761**

# the Classifieds

1 BEDROOM FURNISHED apartment. Deposit required. No utilities paid. No pets, no children. 573-9047.

1 BEDROOM FURNISHED apartment, all bills paid including TV cable. $225 month plus $50 security deposit. 2010 26th, 573-4268, 573-4167.

let your words do the talking

573-5486

## 330 HOUSES FOR RENT

**DUPREE RENTALS**
1212 25th 573-9001
**2512 AVE M-** 2 bedroom, 1½ bath, unfurnished Mobile Home. Fenced yard with trees. Washer & Dryer. $225/-mo.
**3706 MURIEL-** 2 bedroom, 1 bath, unfurnished House. $225/mo. Big yard.
**2208 AVE O-** Nice 2 bedroom, 2 bath, Mobile Home. $225/-mo.
**NICE MOBILE HOMES** starting at $150 month. Furnished or unfurnished. Cable paid. Call for address.

1 BEDROOM with Stove, Ice Box, Air Conditioner. Bills paid. No pets. $50 week. 573-6248, 573-2316.

3 BEDROOM, 2 bath, $400 month, $200 deposit. Fenced. Elizabeth Potts Realtors, 573-8505.

3 BEDROOM, 1 Bath, large den. Walking distance of West & Junior High. 573-9816.

2 BEDROOM HOUSE, unfurnished. 131 Milburn. $200 month plus deposit. Call 573-4186 aafter 2:00.

REMODELED And Ready to Rent. 1000 28th. 2 bedroom, 1 bath. $275 plus $100 deposit. 573-1550.

RENT OR SELL: 2 bedroom, 1 bath. 311 32nd. $325/mo. $100/-dep. Sell for $27,000. Wendy Hicks, 573-0031 after 6:00 or on weekends.

RENT TO OWN: Nice 2 bedroom, carport, fenced backyard. 3102 Ave C. $250/mo. 573-9068.

UNFURNISHED HOUSE, almost new, 4019 Eastridge. 3-1-2. Ref. Air. $350. 573-2649.

## 335 MOBILE HOMES FOR RENT

FURNISHED 2 Bedroom. Refrigerated air, nice, clean. $250 per month plus deposit. 217 25th. 573-5761.

## 340 MOBILE HOMES FOR SALE

1982 ARTCRAFT, 3 bedroom, 2 bath, 14x72. Hard board siding, dishwasher, refrigerator, some furniture. Only $13,116.00, 10% down. $182.28 per month for 180 months at 16.25% APR. Call 332-0881.

BEAUTIFUL 1980 Broadmoor Fleetwood. 3 bedroom, 2 bath, 14x76 includes Refrigerator and Dishwasher. Sales price, $13,739.00. Terms, 180 months with 10% down at $191.90 per month and 16.25% APR. Call 332-0964.

14x70, 2 BEDROOM, 2 bath. Assumable Loan. Nice Home. Call 573-8803.

1982 NASHUA, 14x80, 3-2, new carpet, nice. $12,900 delivered and set-up. Financing available. South Plains Mobile Homes, Slaton, 806-828-5891.

1985 NASHUA, 16x80, 2 bedroom, 2 bath. Take up payments. Call 573-6456.

PAYMENTS CHEAPER than rent. New 1987 Fleetwood Mobile Home. Below Dealer Cost. Sales price, $18,053.00. Down payment, $1,805.00, 240 months at $196.00 per month. 12.25% APR. Furnished with Refrigerated Air. No payment until October. 4 Year Warranty. Call 563-4033.

RENT OR LEASE PURCHASE/-BY OWNER. 1986 3 bedroom, 2 bath, 16x80 Mobile Home. Low payments with no deposit. No one will be refused regardless of credit. Please call Douglas, collect, at 915-333-3335, Mon.-Sun. 10 a.m.-5 p.m.

WANTED!! Responsible Parties to take over payments on 100's of foreclosed homes. Call collect 806-763-4051.

1984 FLEETWOOD Double Wide, 28x52, fireplace, new carpet. $17,900 set-up and delivery. Financing available. South Plains Mobile Homes, Slaton, 806-828-5891.

MOVING-MUST SELL! Assume Loan or Lease with Option to Buy. No equity. 14x64, 2 bedroom, 1 bath, central air & heat. All appliances. Ready to occupy. 573-5375.

GREAT PLACE TO BUY...SELL TRADE OR RENT
573-5486

## 360 REAL ESTATE

FOR SALE: 3 bedroom, brick, 2 baths, den, livingroom, double car garage. 1734 sq. ft. 209 37th. Call 573-0921.

STEVENSON REAL ESTATE
4102 College
573-5612
573-1755

**4516 GALVESTON-** 4-2½-2, corner, swimming pool, just listed.
**WESTRIDGE-** 2707 28th, 3-2-2, all extras, 80's.
**2808 47TH-** mid 70's.
**3750 SUNSET-** 3-2-2, brick, cent. heat & air, fireplace, $40's.
**2801 35TH-** swimming pool, 3-2-2, corner, Colonial Hills.
**4701 EL PASO-** reduced, redone, 3-2-2, selling in 70's.
**OFF WEST 30TH-** brick, 3-2-2, high 70's.
**3005 AVE V-** FHA 20's.
**OWNER FIN-** 3733 Rose Circle.
**3111 EL PASO-** 8 lots, home, garage apt. $37,500.00 total.
**2317 SUNSET-** mid 30's.
**80 ACRES NE-** paved, $500 ac.
**OWNER FIN-** 1509 College, $6500.
**3215 40TH-** owner fin., 20's.
**2807 AVE U-** low 30's, brick.
**2109 MONCREIF-** owner fin. 2 mobile homes, 5 lots, $28T.
**3011 AVE Y-** 3-1-1, plus carport, storage bldgs. $50T.
**IRA-** land, $300.00 to $750.00 ac.
**2504 30TH-** approx. 3500', $160T.
**2708 48TH-** 4-2-2, extra nice, just listed, low 90's.
**3504 IRVING-** price reduced, 3-2, high 30's.
**123 34TH-** price reduced, 3-2, low 60's.
**NEW LISTING-** 2802 34th, 2 bdrm, 70's.

Margaret Sherrod 573-3606
Sandra Graves 573-3911
Joyce Barnes 573-6970

**Lois Graves Realtors**
3905 College
573-0614 573-2540

**COUNTRY HOME**
West of town of 37th St. Large 3-2-1, like new. $90's.
**POSSIBLE OWNER FINANCED**
3409 Ave A. 3-2, ref. air and central heat, $30's.
**MAKE AN OFFER**
3303 Houston St. Price reduced on this 3-2-2 brick, one owner, $61,000.
**3211 AVE U**
3-1-1 brick, re-po. Priced at $40,000. Make an offer.
**HERMLEIGH**
3-2-2 carport, brick, ref. air, central heat, over 2200 sq. ft., large kitchen, extra large lot, priced at $51,500.
**WE HAVE SEVERAL HOMES** in all price ranges for sale and for rent. Give us a call.

Linda Martin ..... 573-1231
Mary Carlton ..... 573-7550
Mike Graves ..... 573-2939
Lois Graves ..... 573-2540

HOUSE, FOR SALE BY OWNER: 2210 44th St. 3 bedroom, 2 bath, livingroom, kitchen, den, large playroom, big storage House and large patio behind the House. Good price. Phone 573-7524.

LAKE BROWNWOOD: Nice Veteran Trac, 13.9 Acres near Lake Brownwood. Trees, Beautiful View, Good Road, City Water. Only $3,240.00 down, $153.00 a month. Ken Eason Real Estate, 915-784-5653, nights 915-752-6097.

RESIDENTIAL LOT facing 8th Green of the WTC Golf Course, Cedar Creek Addition, Augusta Drive. $18,900.00. Price will not be beat! 573-3333.

City REALTORS
4610 College Ave.
573-7100 573-7177

**Above $100,000**
**4 BDRM HOME-** 2504 30th, good buy.
**3-2-2 W/POOL-** 4603 El Paso.

**$75,000-$100,000**
**3-2-2 BRICK-** w/Acres, Reduced.
**2 STORY-** 1 mile S. of WTC.
**3-2-2-** only 4 Yrs. Old, West 30th.

**$50,000-$75,000**
**3609 44TH-** 5 Yr. Old, Extra nice.
**4-3 STORAGE-** Patio, 2805 36th.

**$30,000-$50,000**
**3-1¾-** near Stanfield, 40's.
**2207 40TH-** 3 bdrm. Cellar, storage.
**3-2-** 20x20 shed, 2403 41st.

**Under $30,000**
**IN ESTATE-** 2-1, 606 33rd.
**1604 27TH-** Owner finance.
**EXCLUSIVE-** 2-1, at 224 32nd.
**CLOSE TO SCHOOLS-** 2-1, 20's.

Pat Cornett 573-9488
Johnny McDonald 573-7472
Randy Rodgers 573-2904
Sandy Harlan 573-2989
Clarence Payne 573-8927

FOR SALE BY OWNER: 2611 37th, Colonial Hills. 3-2½-2 brick, custom built, livingroom, den with fireplace, 2650 sq. ft., many unusual features, high 90's. 573-2973.

FOR SALE BY OWNER: Brick, 3-1¾-2, large lot, new carpet, fireplace, storage areas, remodeled. 2811 Ave Z. 573-0220.

**BUYING? OR SELLING?**
•HOUSES FOR RENT.
•1, 2 & 3 Bdrm Houses for sale.
•ARE YOU LOOKING FOR COMMERCIAL PROPERTY? See our Lots.
•WE HAVE Rental Property for Sale.
•FARMERS, RANCHERS, We have just the places for you! Come and see for yourself.

Jean Jones 573-2824
Forrest Beavers 573-6467

3 BEDROOM, 2 Bath, Brick Home with 2 Car Garage. Located at 3504 Kerrville. Call 573-5330 after 5:00 or 573-3793 before 5:00.

2 BEDROOM, 2 Bath Home. Good condition. Semi-Furnished. Property approximately 150x150. $10,000. 573-4867.

For Results Use Snyder Daily News Classified Ads Call 573-5486

611 East Highway
JACK & JACK Realtors
573-8571
573-3452

**ALMOST NEW-** contemporary home just listed. Great location, immaculate condition, lovely yard and priced right!
**COUNTRY LIVING** at edge of town. Nice home with lots of space and roping arena.
**FAMILY HOME-** close to High School, 40's.
**JUST LISTED-** lovely 4 bdrm, 2½ bth, landscaped, sprinkler system, pool and other extras. Call for appointment to view.
**COMFORTABLE BRICK HOME-** close to East, price has been reduced, $50's.
**LOVELY HOME** w/Hot Tub Room; 3 bdrm, 2 bth, with Playhouse above Brick Storage Room.
**4 BEDROOM HOME-** 2708 48th.
**WEST EDGE OF TOWN-** 3 bdrm, 2 bath, lots of good storage, high 70's.
**NEW HOME UNDER CONSTRUCTION-** Preston Trail. 4 bdrm, 3 bath. We have plans in our office. Please come by.
**PRICE REDUCED-** Park Place Add., 3 bdrm, 2 bath, brick.
**4103 KERRVILLE-** 6 yrs. approx. 3 bedroom, 2 bath, double garage. Mid 60's.
**PRICE REDUCED-** Sparkling Clean and PRICED RIGHT!! 3 bedr., 3701 Avondale - Lo 50's.
**EXCLUSIVE AREA-** Quality throughout. Spacious three bedroom with two living areas.
**MUST SEE-** three bedroom, brick, in good East location. Call for details.
**WE HAVE** listings on commercial property and country homes on small and large acreage.

Joan Tate ..... 573-8253
Faye Blackledge ..... 573-1223
Lenora Boydstun ..... 573-6876
Dolores Jones ..... 573-3452
Howard Jones ..... 573-3452

# Another energy crisis is possible

HOUSTON (AP) — An energy crisis worse than that of the 1970s could befall the United States if oil shipments are disrupted through the Strait of Hormuz, two experts said.

"We would go very quickly past $30, $40, $50 (per barrel of oil), somewhere up there," said Arved Teleki, president of Houston-based Hydrocarbon Consultants, Inc. "There is no telling."

Teleki and George P. Mitchell chairman of Mitchell Energy & Development Corp., on Wednesday held a news conference to outline implications for the United States of a disruption of supplies.

"You're going to go through the 70s cycle of gas lines, school shutdowns and problems all over the nation," said George P. Mitchell, chairman of Mitchell Energy & Development Corp. "The national security is at stake."

Mitchell has long argued for government support for the domestic oil industry, beginning with repeal of the windfall profits tax and increasing national energy self-sufficiency while lowering imports.

"Last year, the United States consumed more oil than the year before and produced less, with imports filling the void," Mitchell said. "This year will be the same: higher consumption, lower production and increased imports."

"The greater our dependence on imports, the greater will be the effect of a disruption on our economy," Mitchell said. "Now we're importing nearly 40 percent of our needs."

Teleki agreed.

"We are up against a very, very confused, confusing, disturbed, complicated situation," Teleki said. "To an extraordinary extent, the decision making process has been lost by us and has been transferred to one of the most dangerous areas of the world."

Teleki currently estimates chances of a disruption of oil through the Strait of Hormuz at about 30 percent, up from about five percent earlier this year.

Iran is threatening to attack Kuwaiti oil tankers and U.S. military convoys escorting them. Iran and Iraq have been at war for seven years.

Teleki estimated that a 90-day disruption of access through the Strait of Hormuz could drive oil prices as high as $55 per barrel, assuming roughly 8.5 million barrels per day are taken off the market as a result.

If a short-term crisis passed with no major conflagration, prices would stabilize around $30 per barrel, he said, emphasizing that a number of factors could change his scenario.

# Clements' budget review nears end

AUSTIN (AP) — Gov. Bill Clements is nearly done reviewing the largest state government budget in Texas history, his staff says.

Reggie Bashur, Clements' press secretary, said Wednesday the governor likely would finish making his decisions today on which individual appropriations in the $38.3 billion budget he would veto.

The governor has authority to knock separate appropriations out of the state's spending plan with his line-item veto power.

Clements has until Monday to complete work on bills passed during the Legislature's month-long special session that ended July 21, but Bashur said he expected the governor to finish this week.

The appropriations bill would fund state agencies and universities for the 1988-89 budget period.

On Wednesday, Clements signed several more bills from the special session, including a measure to reduce the number of performance appraisals for many Texas teachers.

Teachers on higher levels of the career ladder who have been evaluated as "satisfactory" would only be appraised once a year.

Probationary teachers and those on level one of the career ladder would be appraised twice.

Clements said the bill would allow teachers "to do what they do best — teach our children. It benefits principals and administrators by reducing paperwork and unties the hands of our local school officials."

The governor signed another bill that would authorize the videotaping under certain circumstances of child victims of assault and sexual abuse. The old law was struck down by the Texas Court of Criminal Appeals.

The bill also would allow a court to require a person who has been indicted for sexual assault to be tested for AIDS, or acquired immunity deficiency syndrome.

Other bills signed included those that would:

— Allow highly qualified out-of-state students to pay in-state tuition rates for certain graduate programs at state universities. Clements vetoed the measure after the regular session, but later said that was the result of a misunderstanding.

— Enable some cities and counties to issue bonds to build jails.

6 CHOICE PLOTS at Hillside Memorial Gardens, between 113B and 114A. To be sold in at least multiples of 2. Call 573-0967.

EXCELLENT STARTER HOME, cute 2-1-1, lots of extras including large adjacent fenced lot, workshop, large fenced yard, trees, CH/A, new roof, well-kept. $30's. 573-2159.

FOR SALE OR LEASE: Commercial Building on 25th Street. Roof completely renovated. Owner financing available. Call 573-5486.

## 361 RESORT

WATERFRONT LOT on Lake Sweetwater. Over 2400 sq. ft. Brick House has 3 Br/2½ Baths, Fireplace, Hugh Living Area. Large Covered Boatdock. (915)682-0396 weekdays. (915)236-6285 Sun.

Whiskers don't grow vertically from a man's skin, but emerge at angles of from 30 to 60 degrees. Seen microscopically, many whiskers appear from valleys in the skin; others from the top of "mountains," according to Wilkinson Sword.

In 1789, North Carolina became the 12th state to ratify the U.S. Constitution.

**FOR SALE OR LEASE**
**Commercial Building on 25th Street**
**Roof Completely Renovated**
**Owner Financing Available**
**CALL 573-5486**

**Elizabeth Potts** REALTORS
1707 30th 573-8505

**NEW LISTING-** 2212 41st, 3 bd, 1½ bth, dining, 40's.
**FOUR BEDROOM-** 2 bth, lg. den, 2708 48th, lo 90's.
**COLONIAL HILLS-** 35th St. 3 or 4 bd, 2-2-family home.
**COUNTRY EDGE-** Nice 2 story w/small acreage. Priced to sell.
**NICE 3-2-2-** near park, 2808 47th, 70's.
**WEST EDGE-** Lovely 3 bd, 2 bth, All city conveniences.
**LOCATION-** Priced in 50's and 60's. 4110 Jacksboro, 4004 Irving, 3004 41st, 2906 El Paso, 123 34th, 4008 Irving.
**PRICED IN 30'S AND 40'S-** 2203 44th, 1906 30th, 409 32nd, 3214 42nd, 315 33rd, 3600 Irving, 3729 Ave U.
**PRICED IN 20'S-** 3010 39th, 3702 Highland, 3741 Rose Circle.
**OVER 1600 SQ. FT.-** Cnt. Ht. Ref. Air. 2 bd, 1 bth, 3111 41st, 30's.
**LARGE OLDER HOME-** 2504 30th, 2901 Westridge, lots of room.
**NORTH-** Barn, arena, 3 bd, 107 N. Scurry.
**RESIDENTIAL LOTS-** West of Jr. Hi. Owner finance.

Temi Matthies, 573-3465 Wenona Evans, 573-8165
Margaret Birdwell, 573-6674 Loyd Hatcher, 573-5891
Elizabeth Potts, 573-4245

FIRE DEPARTMENT CITY OF SNYDER — POLICE SNYDER

**SNYDER POLICEMEN AND SNYDER FIREMEN WANT STATE CIVIL SERVICE!**
**VOTE ☑ FOR CIVIL SERVICE AUGUST 8**

Pd. Pol. Adv. by Concerned Citizens for Public Safety, Randy Davis, Treasurer.

# U. S. officials say they aren't worried

WASHINGTON (AP) — Reagan administration officials say there is no solid evidence of increased Soviet influence in Iran despite a new Soviet-Iranian pledge to cooperate on such major economic projects as railroads and pipelines.

The cooperation announcements made this week in Tehran and Moscow may merely be attempts to play on Western fears of Soviet presence in the Middle East and do not appear to be backed by concrete economic agreements, the officials say.

"They may be doing it just to annoy us," one administration official said.

"It's hard to get excited about these announcements, given the fundamental differences between the two countries," the official said. "It seems identical to things they were saying last December."

"We haven't seen any details to show there are any specific agreements here," a State Department official said.

Both officials spoke Wednesday on condition of anonymity.

The Soviet news agency Tass said Tuesday that during a visit to Tehran by the Soviet deputy foreign minister, Yuli M. Vorontsov, the two countries "declared for the implementation of large-scale projects of mutually beneficial economic cooperation."

The Iranian news agency said the two sides discussed the building of oil pipelines, expansion of cooperation in steel, power and shipping and talked about building a rail link between the Soviet border and the Persian Gulf. No specific plans were mentioned in either announcement.

One of the goals of U.S. policy toward the Middle East and Iran for decades has been to limit Soviet presence in the region, to keep the Soviets out of the oil-rich Persian Gulf region and from influencing countries in South Asia.

Indeed, part of President Reagan's alleged rationale for selling weapons to Iran in 1985 and 1986 was to keep the United States competitive with the Soviet Union in a battle for influence with officials who might gain power after Iran's octogenarian leader Ayatollah Ruhollah Khomeini.

This week's announcement would appear to provide evidence the Soviets have scored heavily in that competition.

Yet the U.S. officials — and two private experts — said even with economic agreements, longstanding differences between the Soviet Union and Iran rule out the possibility of strong ties between the two countries.

In the face of what it believes to be a Soviet desire to expand southward, Iran has traditionally resisted Soviet influence. Analysts point to Khomeini's continued suppression of the pro-Soviet Tudeh Party as evidence that anti-Soviet sentiment is strong. And the ideals of Khomeini's militant Islamic fundamentalism also would seem to clash with the communist ideology of the Soviet Union.

Further evidence of the feeling toward the Soviets was provided last week by Iranians who added "Death to the Soviet Union" to their predominantly anti-American chants at demonstrations that led to hundreds of deaths in Mecca, Saudi Arabia.

James Phillips, an analyst for the conservative Heritage Foundation who has written studies warning of Soviet influence in Iran, said Iran might be eager to seem close to the Soviets now, at a time of heightened tension between the United States and Iran over Persian Gulf shipping.

"The Iranians seem to be trying to tell the United States that if things continue badly in the Persian Gulf they can always play the Soviet card," Phillips said.

"We've seen economic announcements like this in the past that have been played up and trumpeted and nothing has come of them," he said.

## Testing begins on new drug to fight Alzheimer's Disease

WASHINGTON (AP) — A two-year clinical trial of an experimental drug that may help control memory loss in some patients with Alzheimer's disease was announced today by the federal government.

The plan calls for approximately 300 Alzheimer patients to be given the drug — tetrahydroaminoacridine, or THA — at 17 research sites across the nation.

The study follows a report by William K. Summers last November in The New England Journal of Medicine in which he described favorable results, with minimal side-effects, in 16 of 17 patients treated with THA.

"One patient was able to resume most of her homemaking tasks, one was able to resume employment on a part-time basis, and one retired subject was able to resume playing golf daily," the California physician said in his report.

Other drugs have been tried in the past, but either did not work or had side-effects that rendered them unacceptable.

Although researchers are hopeful THA may prove helpful in treating the memory loss associated with early stages of Alzheimer's disease, they caution that it is not expected to stop or reverse the disease's course.

That is because THA seems to modify memory loss by blocking the brain's normally rapid breakdown of a chemical messenger called acetylcholine that helps control memory.

However, brain cells die as Alzheimer's disease progresses and a drug such as THA that affects the breakdown of acetylcholine can work only as long as there are enough living cells to produce sufficient levels of the chemical, which is just one of the brain chemicals affected by the disease.

The clinical trials were announced by Robert E. Windom, assistant health and human services secretary, who oversees the Food and Drug Administration and other elements of the U.S. Public Health Service.

He said the National Institute on Aging will provide $1.9 million for the study, the Alzheimer's Disease and Related Disorders Association $250,000 and the Warner-Lambert Co., manufacturer of the drug, $3 million.

Although the clinical trials are scheduled to last two years, important answers may come sooner.

"We expect to know within a year whether the drug might benefit Alzheimer patients," said Andrew Monjan, acting associate director of the National Institute on Aging's program on neuroscience and neuropsycholoy of aging.

If the trial results are favorable, it is likely Warner-Lambert will apply to the FDA for permission to market the drug.

Alzheimer's is the major cause of senility among the elderly. An estimated 1.5 million to 3 million Americans have the illness, causing more than 100,000 deaths annually.

## Hospital Notes

ADMISSIONS: Rosalinda Guzman, Coleman Apts. #1; Dorothy Gill, 3701 Galveston; Olen Horn, Star Rt., Box 33, Ira; Feliciano Borrego Jr., 316½ 28th; Betty Owen, 2304 Huffman.

DISMISSALS: Joe Cervantez, Cecil Agee.

## Hit, run mishap occurs Wednesday

Police are investigating a hit-and-run accident Wednesday afternoon in which a parked car was damaged.

Officers said a car owned by Ruth Morrel of 201 38th St. was hit by an unknown vehicle about 4:43 p.m. Wednesday.

## Obituaries

### Mavis Gill

Services for Mavis Loraine Gill, 64, of 108 34th Street are pending at Bell-Cypert-Seale Funeral Home.

She died at 3:46 a.m. Thursday at her home. She was born July 29, 1923.

She is survived by her husband, Leslie; a daughter, Sandra Kurkendall of Midland; one son, Renison Riley of Abilene; and a sister, Tommie Ketcher of Muskogee, Okla.

## Markets
### Midday Stocks

NEW YORK (AP)

| | High | Low | Last |
|---|---|---|---|
| AMR Corp | 63¾ | 63⅜ | 63½ |
| Ameritech s | 88¾ | 88⅜ | 88¾ |
| AMI Inc | 20⅛ | 19⅞ | 19⅞ |
| AmStand | 49⅞ | 49¾ | 49¾ |
| AmerT&T | 32⅞ | 32⅝ | 32⅝ |
| Amoco | 84⅜ | 83⅜ | 83⅝ |
| ArmcoInc | 13⅛ | 13 | 13 |
| AtlRichfld | 95½ | 94¼ | 94⅝ |
| BakerHugh n | 25¾ | 25½ | 25⅝ |
| BancTexas n | 4¼ | 4¼ | 4¼ |
| BellAtlan | 69⅛ | 68⅝ | 68⅞ |
| BellSouth s | 39⅝ | 39¼ | 39⅜ |
| Beth Steel | 17¾ | 17 | 17¼ |
| Borden | 61⅛ | 59¾ | 60⅛ |
| Caterpllr | 64 | 63⅞ | 64 |
| Centel | 70 | 69⅝ | 69⅝ |
| Chevron | 59⅞ | 59⅜ | 59½ |
| Chrysler s | 39⅝ | 39¼ | 39⅜ |
| Coastal s | 37¾ | 37¼ | 37⅝ |
| CocaCola | 47¾ | 47½ | 47⅝ |
| Coleman | 38¾ | 38½ | 38½ |
| Colg Palm | 51 | 50¼ | 50½ |
| DeltaAirl | 58⅜ | 57⅞ | 57⅞ |
| DigitalEq | 166½ | 165¼ | 166½ |
| DowChem | 93⅛ | 92⅜ | 92¾ |
| DressrInd | 32⅝ | 32½ | 32⅝ |
| duPont | 126⅞ | 125¼ | 125¼ |
| EstKodak | 95⅜ | 95 | 95¼ |
| Enserch | 23⅞ | 23½ | 23⅝ |
| EntexInc | 15⅝ | 15¼ | 15¼ |
| Exxon | 97⅛ | 96½ | 96⅝ |
| FederalCo s | 42 | 41¾ | 42 |
| Firestone | 45¾ | 45⅝ | 45⅝ |
| FtBcpTex | 2⅞ | 2⅞ | 2⅞ |
| FstRepub | 24½ | 24¼ | 24¼ |
| FlowerInd | 28¼ | 27¾ | 27⅞ |
| FordMotr | 105¼ | 103⅝ | 104⅜ |
| GAF Cp | 55⅞ | 55⅛ | 55⅜ |
| GTE Corp s | 41⅞ | 41½ | 41¾ |
| GnDynam | 70½ | 69⅞ | 69⅞ |
| GenElct s | 59⅛ | 58⅝ | 59 |
| GenMills s | 55⅞ | 55¼ | 55¼ |
| Gen Motors | 88⅛ | 87⅛ | 87⅜ |
| GnMotr E | 43⅜ | 42¾ | 43⅜ |
| Goodrich | 55⅛ | 54⅞ | 55⅛ |
| Goodyear | 73⅝ | 72½ | 72⅝ |
| GtAtlPac | 39 | 38½ | 39 |
| Gulf StaUt | 7⅝ | 7⅜ | 7½ |
| Haliburtn | 42 | 41½ | 41⅝ |
| HolidayCp n | 30 | 29⅝ | 29⅝ |
| HoustInd | 32⅞ | 32½ | 32¾ |
| IBM | 160¼ | 159⅛ | 159⅞ |
| IntlPaper s | 50⅛ | 49½ | 50⅛ |
| JohnsJn | 96⅞ | 95½ | 95⅞ |
| K mart s | 46 | 45¼ | 45⅜ |
| Kroger s | 37⅜ | 36⅞ | 37 |
| vjLTV Cp | 4⅞ | 4⅝ | 4⅞ |
| Litton Ind | 101⅛ | 100⅛ | 100¼ |
| LoneSta Ind | 38 | 37⅞ | 38 |
| Lowes | 28⅝ | 28⅛ | 28⅜ |
| Lubys | 30¼ | 30⅛ | 30⅛ |
| MCorp | 8½ | 8½ | 8½ |
| Maxus n | 15⅜ | 15 | 15 |
| MayDSt | 46⅜ | 46 | 46⅛ |
| Medtronic | 100 | 99¼ | 99¼ |
| Mobil | 52⅛ | 51½ | 51⅝ |
| Monsanto | 92¾ | 91⅞ | 92 |
| Motorola | 60⅛ | 58⅞ | 60 |
| Navistar | 7⅜ | 7¼ | 7⅜ |
| Nynex | 70½ | 70 | 70¼ |
| PacTel s | 27⅜ | 26¾ | 27 |
| PenneyJC s | 59⅛ | 58¾ | 59 |
| Phelps Dod | 47⅛ | 45¾ | 46⅜ |
| PhilipPet | 17⅞ | 17½ | 17½ |
| Polaroid s | 33⅞ | 33¼ | 33⅜ |
| Primerica s | 47½ | 47 | 47 |
| ProctGamb | 96⅛ | 95¼ | 95⅞ |
| PubS NwMx | 30 | 29⅞ | 29⅞ |
| Sabine | 18¾ | 18¾ | 18¾ |
| SFeSouPac | 52¾ | 52 | 52½ |
| SearsRoeb | 55⅝ | 54⅞ | 55 |
| SherwinWm | 34⅝ | 34 | 34⅛ |
| Singer Co | 46⅞ | 45⅞ | 46⅜ |
| Southern Co | 23¼ | 22¾ | 22⅞ |
| Southland | 75⅝ | 75¼ | 75⅜ |
| SwstBell s | 39¼ | 38⅞ | 39⅛ |
| SunComp | 64½ | 63 | 63⅝ |
| Tandy | 46 | 45¼ | 45½ |
| TemplInld s | 63 | 62⅝ | 62⅝ |
| Tenneco | 54⅛ | 53¾ | 53⅞ |
| vjTexaco | 46⅜ | 45⅜ | 45⅜ |
| TexAmBnch | 12½ | 12⅜ | 12⅜ |
| TexEastn | 39⅞ | 39¾ | 39¾ |
| TexasInd | 34¼ | 34¼ | 34¼ |
| TexasInst s | 63⅝ | 63⅛ | 63⅝ |
| Tex Util | 31⅝ | 31¼ | 31⅜ |
| Textron s | 36 | 35½ | 35½ |
| Tyler | 15 | 15 | 15 |
| USX Corp | 37 | 36⅝ | 37 |
| UnCarbde | 28⅛ | 27¾ | 27⅞ |
| UnPacCp | 83¾ | 82½ | 82¾ |
| US West | 52⅞ | 52⅜ | 52⅜ |
| UniTel | 31 | 30⅝ | 31 |
| Unocal | 42 | 41⅛ | 41⅜ |
| WalMart s | 37⅝ | 37¼ | 37½ |
| WestghEl | 69½ | 69⅛ | 69¼ |
| Xerox Cp | 73⅞ | 73¼ | 73⅜ |
| ZenithE | 32¼ | 31⅞ | 32 |

## DPS arrests two women

A Department of Public Safety officer Wednesday afternoon arrested two Hurst women on misdemeanor charges of possession of marijuana.

The officer said he stopped the car carrying two 19-year-old women because it was going 74 mph in a 55-mph zone, at U. S. 84 and Texas 208, at 5:47 p.m.

After observing two "roach clips" with marijuana residue on them attached to the rear view mirror, the officer checked under the driver's seat and found what he said appeared to be a small ball of marijuana.

"The other subject saw what I had and said the rest was in her purse," the trooper said, adding that he also found two small pipes and two smoking screens inside the car.

The women taken to the Scurry County Jail.

## AJRA finals to begin here

Continued From Page 1

thony's and Gary Gist Trophy Buckles.

Pick up men sponsors are D&D Auto Supply and Koda Kountry is the barrel sponsor.

Mini sponsors are Anthony's, Golden Corral, Snyder Daily News, Line and Line Oil Co., Bar H Bar Western Wear, Great Western Motel, Beard Van Lines, Lubbock TV stations KCBD, KMAC, KLBK, and KJTV, and Abilene Radio KWZD.

Tickets to the AJRA Finals are available at the Snyder chamber of commerce offfice. Box seats are $6 and general admission is $2 for children and $4 for adults.

For Results Use Snyder Daily News Classified Ads Call 573-5486

# U. S. Gulf committment one of largest since Vietnam War

WASHINGTON (AP) — President Reagan's decision to provide protection to Kuwaiti oil tankers in the Persian Gulf is forcing the Pentagon into one of the largest deployments of American forces since the Vietnam War.

By the end of the month, U.S. Navy forces alone in the region will include at least 24 combat and support ships carrying more than 15,000 sailors and officers.

That total does not include military personnel posted in several Persian Gulf countries such as Saudi Arabia and Oman where Air Force and Navy surveillance aircraft, respectively, are based, and in Bahrain, where the Navy's Mideast Task Force has a small support facility.

Although the Pentagon refuses to disclose the precise number of American servicemen in those three countries, the total could be as high as 2,000.

The last time such a large American force was gathered for a single mission was in early 1986, when the Navy combined three aircraft carrier battle groups for operations across Libya's "Line of Death" in the Gulf of Sidra.

At least 25,000 men and more than 30 ships were involved in those maneuvers; each aircraft carrier carried at least 5,000 men.

The Libyan operations were short-lived, however, as were other recent missions such as the 1983 invasion of Grenada and the deployment of Marines to Lebanon that same year.

Reagan administration officials have said Navy escorts for Kuwaiti tankers will continue as long as those ships are threatened with attack by Iran.

That open-ended commitment — Iran has vowed to continue attacking Kuwaiti ships as part of its 7-year-old war with Iraq — has been coupled in recent weeks with the realization that U.S. forces must be bolstered to deal with the threat of underwater mines and speedboat attacks.

The result is a slowly building commitment of American forces to one of the most difficult regions in the world in which to mount operations.

Since May 17, when the USS Stark was inadvertently attacked by an Iraqi warplane, the number of Navy warships posted inside the gulf has grown.

From three destroyers and three frigates, the Navy now has eight warships in the gulf — three cruisers, one destroyer and four frigates — in addition to the command ship LaSalle.

Two other large Navy ships are either on the way or soon will be: The helicopter carrier Guadalcanal will bring mine-sweeping choppers to the gulf, while the amphibious landing ship Raleigh is steaming with small mine-sweeping boats and SEAL fast-attack boats.

Just outside the gulf, patrolling in the northern Arabian Sea and directly supporting the convoy operations, is another Navy battle group headed by the carrier Constellation. Approximately 5,000 sailors and airmen are on the "Connie."

Steaming with that carrier is one of the Navy's most modern Aegis-class cruisers, the Valley Forge, plus one destroyer, two frigates and two support ships.

Now in the Pacific Ocean and steaming toward the gulf is another Navy battle group headed by the giant battleship Missouri. That group, expected to arrive within the next 10 days or so, is known to include another Aegis cruiser, the Bunker Hill, the nuclear-powered cruiser Long Beach, one destroyer, one frigate and one support ship.

The Navy also has dispatched small teams of underwater demolition experts to the gulf along with a team of sonar technicians. Pentagon sources disclosed Wednesday that several Army helicopter gunships also had been ordered to the gulf to help Navy warships defend the tankers against speedboat attacks.

Pentagon officials speaking on condition they not be named said the mix of U.S. forces in the region can be expected to change over time. The battle group headed by the Missouri, for example, may at times operate on its own as a strike force ready to retaliate in the event of Iranian attack, allowing the Constellation to make port calls to rest its crew.

The officials concede, however, the forces committed to the gulf operations have already grown significantly beyond what was originally envisioned.

"Iran has shown it's not going to stop its aggression," said one official. "If we're serious about doing this job, and we are, we had to move the assets to do it right."

## Truckloads of donations are now reported missing

PECOS, Texas (AP) — Two truckloads of donations to victims of the May 22 tornado that flattened Saragosa are missing, prompting a dispute over whether community leaders or law enforcement officials were responsible for the goods.

"We don't want to be blamed for it, that we couldn't handle the things that were given us," said assistant disaster coordinator Felipe Lopez.

The goods were being stored in a warehouse at Pecos, about 20 miles north of Saragosa.

Lopez said the sheriff's office had taken charge of the church group shipment and five tractor-trailer loads from northeast Louisiana donors, one of which was stored in Pecos after arriving in mid-June.

"They were in charge of distribution and now something has gone wrong, they know nothing about it," Lopez said.

But Reeves County Sheriff Raul Florez said that responsibility had been turned over to the residents of Saragosa. "We didn't take control. We just found places to store it," said Florez.

The sheriff's department is investigating the apparent theft of the items, which were sent by groups in Austin.

DIAL A DEVOTIONAL 573-8801

8%!

One year CD.
$1,000 minimum.
Pays 8% at maturity.
Rate subject to change without notice.

PASS IT ON!

OLNEY SAVINGS
Come see us soon.
Or call and we'll come see you.
Member FSLIC

# Dear Abby

## Dogs Who Bite as Well as Bark Don't Belong in Any Backyard

By Abigail Van Buren

© 1987 by Universal Press Syndicate

DEAR ABBY: Here in California, we are currently experiencing a hysteria about pit bulldog attacks on children and adults.

Six years ago, when my son was 10 years old, he was attacked in front of our house by a dog that was half-collie and half-German shepherd. My son did nothing to provoke the dog. I know; I was there. The boy suffered wounds on his face that required 60 stitches. The owners of the dog refused to pay the medical bills because that would have admitted wrongdoing. We sued these people who, by the way, were friends of ours. My son received $25,000 compensation, but in retrospect it was not enough. Due to the scars on his face, our son has been in psychological counseling twice to help him adjust to the social problems those scars left.

Abby, please tell your readers that it is against the law to keep a vicious animal, even if it is tied up in their backyard. If a child climbs over a fence to retrieve a baseball and is attacked by a dog, the owner is liable. Those "Beware of Dog" signs mean nothing. According to the law, the owner is liable for any injuries incurred.

My son is now 16 and he's still very self-conscious about his scarred face. He is also deathly afraid of dogs.

Parents should teach their children never to make direct eye contact with a dog. Dogs see this as a challenge. Try to walk away as slowly as possible, and if there is a large object nearby, pick it up — you may have to use it. Do not run! This is also interpreted as a challenge, and dogs can outrun humans.

I hope this has helped. I wish I had taught my children more than just never to pet strange animals. If my letter will save just one child the devastating trauma our son suffered, it would make my day.

DEBORAH FYLER-WERBIL,
FULLERTON, CALIF.

**DEAR DEBORAH: I am sure many readers will benefit from your letter. Thank you for sharing with others what you learned the hard way.**

* * *

DEAR ABBY: With so much publicity about "vicious" dogs being killed lately, please repeat the enclosed article you wrote on that subject years ago. It speaks for those creatures who can't speak for themselves.

ROSEMARY BROWN,
CLEARWATER, FLA.

**DEAR ROSEMARY: With pleasure. Here it is:**

DEAR ABBY: This is for all newspaper carriers, mail carriers and delivery people: When you see a dog barking and growling in front of someone's house, turn right around and forget that house.

Today, a delivery boy tried to get up to our front door when he was confronted by our dog on a chain, growling and snapping frantically. The delivery boy didn't take the hint; instead he kept advancing, trying to get around the dog and up to our front door. Had our dog been able to get to this boy, he could have done him serious damage.

Abby, I'm really worried. I have heard that according to law, every dog is entitled to one bite, but if he bites twice, he has to be put to sleep. Is that true?

LOVES MY DOG

**DEAR LOVES: "Laws" concerning dogs differ, depending on where one lives. However, it would seem apparent that a barking, growling dog on a chain is doing what he has been trained to do — protect his domain — and anyone who deliberately attempts to invade his territory is asking for trouble. Mail carriers, newspaper carriers and delivery people are usually instructed to "forget" the house that's being protected by man's best friend.**

* * *

**(Is your social life in a slump? Lonely? Get Abby's booklet, "How to Be Popular" — for people of all ages. Send a check or money order for $2.50 and a long, stamped (39 cents), self-addressed envelope to: Dear Abby, Popularity, P.O. Box 447, Mount Morris, Ill. 61054.)**

# Dr. Gott

Peter Gott, M.D.

## His habit is a problem

By Peter H. Gott, M.D.

DEAR DR. GOTT — My eldest granddaughter is just past 28. About a year ago she met a man whom she loves deeply. We've met him, and he's a kind, thoughtful and courteous gentleman with a keen sense of humor. They are both college graduates, hold responsible positions and are active churchgoers. However, he recently confided to her that he likes to dress up in female clothing in the privacy of his own home. He doesn't think he wants to give this up.

Do you have any suggestions? It would be a shame if this very odd circumstance were to be a stumbling block to an otherwise fine union.

DEAR READER — Although I applaud this man's honesty, I think that your granddaughter is in for a whale of a disappointment and a truckload of problems if she marries him. It sounds to me as though her partner has a lot going for him, but also is uncomfortable as a male. There's more to this than just a few hours of cross-dressing.

There is a chance that his occasional cross-dressing may progress to more public acting out and to behavior that your granddaughter might find unpleasant.

Closet transvestism infrequently leads to overt homosexuality, according to the Kinsey Institute. However, given the current epidemic of sexually transmitted diseases, including AIDS, your granddaughter should take a hard look at the risks of such a union.

No matter how accepting your granddaughter may be now, the post-wedding reality may be far more stressful than she expected. Even if her husband's habit remains low-key, she probably will have a constant fear that others will find out — whether during an unexpected visit, an emergency or a moment of carelessness on her husband's part. The situation will be further complicated if they have children. This constant need to "keep secrets" is simply unhealthy.

In short: Cross-dressing may be acceptable, problem-free behavior for your granddaughter's friend. However, it can pose major problems for your granddaughter.

DEAR DR. GOTT — I have an elevated cholesterol reading and my LDL blood reading is poor. Would a trampoline help? I'm 75.

DEAR READER — A trampoline will not help. In fact, at your age, it might be downright dangerous. Although regular exercise — such as walking, swimming and biking — might lower your cholesterol and make you feel better, you should ask your doctor to put you on a low-cholesterol diet. If this doesn't work, he or she may chose to give you medicine to reduce your cholesterol. Your doctor is the best judge of what combination of exercise and diet would be right for you.

To give you more information, I'm sending you a free copy of my Health Report, UNDERSTANDING CHOLESTEROL. Others who want a copy of the report should send $1 and their name and address to P.O. Box 91369, Cleveland, OH 44101-3369. Be sure to mention the title.

© 1987, NEWSPAPER ENTERPRISE ASSN.

# Astro-Graph

By Bernice Bede Osol

## Your Birthday

**Friday, Aug. 7, 1987**

There are strong indications that you will be far more enterprising in the year ahead than you have been in the past. An auxiliary venture could provide you with a new source of income.

**LEO (July 23-Aug. 22)** A firmer hand than usual will be required today in a situation where you have managerial authority over others. Don't let things get out of control. Major changes are ahead for Leos in the coming year. Send for your Astro-Graph predictions today. Mail $1 to Astro-Graph, c/o this newspaper, P.O. Box 91428, Cleveland, OH 44101-3428. Be sure to state your zodiac sign.

**VIRGO (Aug. 23-Sept. 22)** A material advantage may be developed for you today through a close associate. It might not look like too much at first glance, but, remember, a small return is better than none.

**LIBRA (Sept. 23-Oct. 23)** There's justification for your hopefulness regarding a new venture in which you are involved. Solid efforts will produce solid results at this time.

**SCORPIO (Oct. 24-Nov. 22)** Today you have a special talent for promoting your own interests without being offensive. Toot your own horn and the band will join in.

**SAGITTARIUS (Nov. 23-Dec. 21)** Your boss knows that if a job needs doing today, you're the one who can get it done. You'll take your duties seriously and justify his or her faith in you.

**CAPRICORN (Dec. 22-Jan. 19)** Today, you might find yourself in a commercial situation today where you can use some confidential information to put together a package beneficial to all.

**AQUARIUS (Jan. 20-Feb. 19)** People who turned a deaf ear to you yesterday are likely to be more compliant today. It's worth a second effort to restate your request.

**PISCES (Feb. 20-March 20)** Conditions that have a direct bearing on your work or career are quite favorable today. Move boldly in this area and make the most of present circumstances.

**ARIES (March 21-April 19)** Your ideas are best expressed through others today. Provide a competent spokesperson with your concepts and then let this person make the presentation.

**TAURUS (April 20-May 20)** Loved ones will find you're a good person to turn to today if they need help resolving complicated matters. You'll relish being of assistance.

**GEMINI (May 21-June 20)** If your objective is well defined and your procedures are feasible, you shouldn't have any problems today encouraging supporters to move in your direction.

**CANCER (June 21-July 22)** Some special knowledge that you have recently acquired can be put to profitable use today. However, it will be up to you to recognize where it is needed.

© 1987, NEWSPAPER ENTERPRISE ASSN.

## American Airlines mulls purchase

FORT WORTH, Texas (AP) — American Airlines officials say they are considering expanding their fleet with a $3 billion purchase of planes powered by propeller-driven jet engines.

Senior executives at American are evaluating three aircraft to replace its Boeing 727 fleet.

The three planes under consideration are the Boeing 7J7, the McDonnell Douglas MD-91-92 and the Airbus Industries A-320, said Donald Carty.

## Gorilla is learning to be less human in behaviour

DALLAS (AP) — People went ape over Kanda the Gorilla's human-like skills of walking tall and picking football winners, but the primate is now winning raves at a Colorado zoo for his ability to act like an animal.

"He caught on very quickly," said Karen Murray, the zoo's marketing and development director. "He has shifted his need for human attention to attention from other gorillas."

Kanda became a celebrity at the Dallas Zoo because of his ability to play like a child, walk like a man and beat sports writers at picking football winners.

In 1983, the gorilla's repeated success at predicting the winners of professional football games won him several appearances on national television.

He was sent to Cheynne Mountain Zoo in Colorado Springs, Colo., last January to learn more about being an ape.

Officials at the Colorado zoo said that after six months of training, Kanda is at the head of the class.

However, Kanda has yet to learn the most important lessons — those about the birds, bees and gorillas.


SMITH'S MUSIC PLACE
Full Line of
BAND INSTRUMENTS & ACCESSORIES
Good Selection
USED PIANOS
Try Our New
J.B. PLAYER WIRELESS GUITARS
573-5937
West Side of Square

Dominos Pizza
CONGRATULATES
Blanche's Bernina
Winner of Our
Office Party
For Details
Call 573-1844

BACK ALLEY SALE
Friday Only 10-5
No Early Sales
Bunk Beds
Desk
La-Z-Boys
Headboards
Bar Stools
Mattresses
Toys
Clothing
Appliances
All Items As Is Cash & Carrry
Landes Home Furnishings, Inc.
904 26th 573-2141

LEVI'S® SUSPENDER JEANS

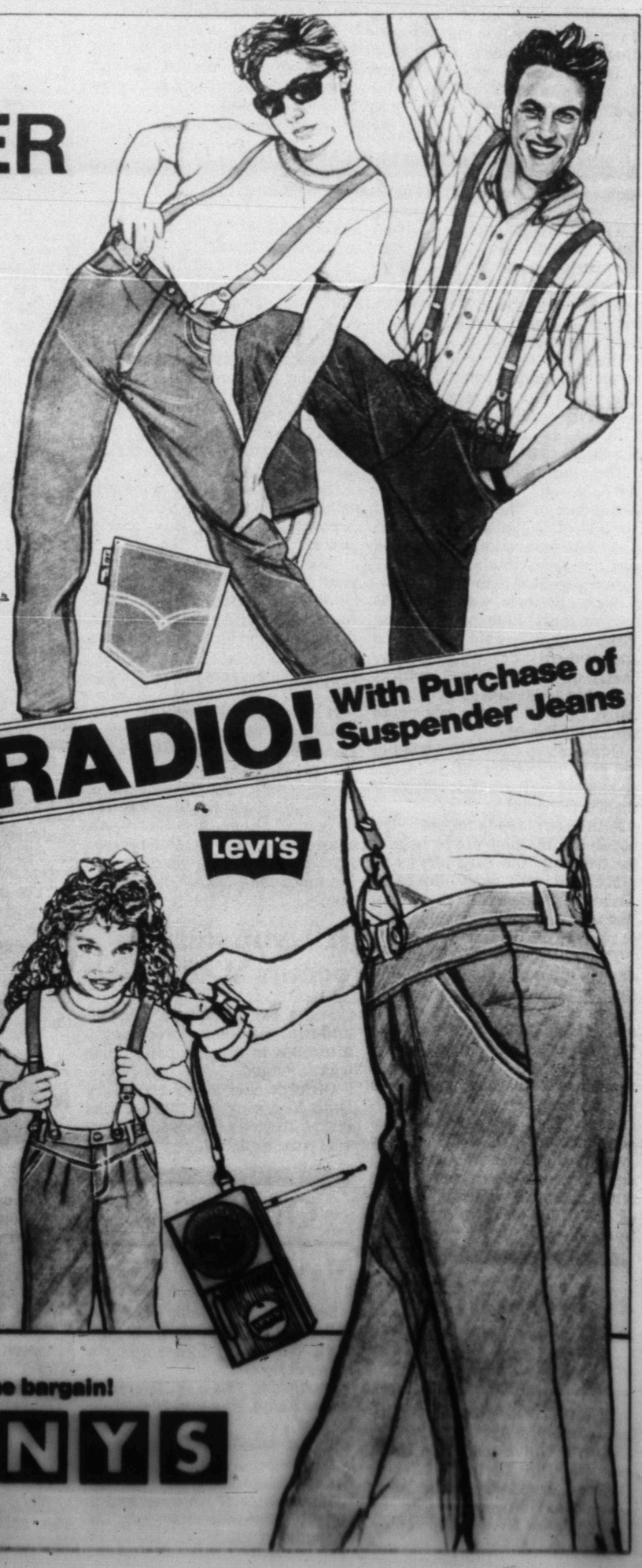

Boys' suspender jeans
24.99 4-7 27.99 8-14
This straight leg denim jean is styled with five pockets and made from 100% cotton denim. Levi's® designs it with extra buttons on the waistband and bright red cotton suspenders. In boys' sizes 4-7 and 8-14.
Students' straight leg suspender jean, 100% stonwashed cotton, sizes 25-30 ..... ONLY 29.99

Men's stonewashed or whitewashed suspender jeans
34.99 Stonewashed
39.99 Whitewashed
Levi's® suspender jeans . . . as laid back and casual as you are. Made from 100% cotton with five-pocket styling and straight leg silhouette. In your choice of stonewashed or whitewashed. Men's sizes 28-34.

FREE RADIO! With Purchase of Suspender Jeans

Fun fashion . . . girls' yoke front suspender jean
24.99 4-6x 27.99 7-14
Levi's® styles their suspender jean fro girls with a yoke front. Made from 100% stonewashed cotton for a soft fit and super look. In girls' regular and slim for sizes 4-6x and 7-14.

Toddlers' suspender jeans
23.99 Sizes 2-4T
Fun fashion for toddlers. Levi's makes their suspender jeans from 100% cotton and styles it with a yoke front for good looks plus a comfortable fit. In stonewashed denim for toddler sizes 2-4T.

Name Brands are part of the bargain!
ANTHONYS
3210 College

4½"
## Scissors
Choose Blunt or Sharp Point

2 FOR $1.00

75
175

## Nylon Back Pack

$4.44

800-98

Bond White
## Correction Fluid
¾ Oz.

77¢

BOND WHITE
Stock No. 000123R

Wirebound
## Themebook
70 Count

2 FOR $1.00

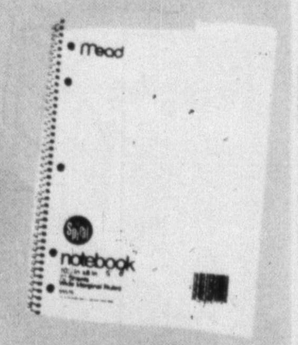


4532

Master®
## Combination Lock

$2.99

1500-D
1503-D

Wirebound
## Themebook
3 Subject Divided
120 Count

$1.00

4585

PRICES GOOD TODAY THRU AUG. 19, 1987

# MUNDEN
## Discount Center

Keep Texas Money In Texas By Shopping Munden's 100% Owned By Texans

VISA

BIG SPRING HIGHWAY
SNYDER, TEXAS
SUPPLEMENT TO SNYDER DAILY NEWS

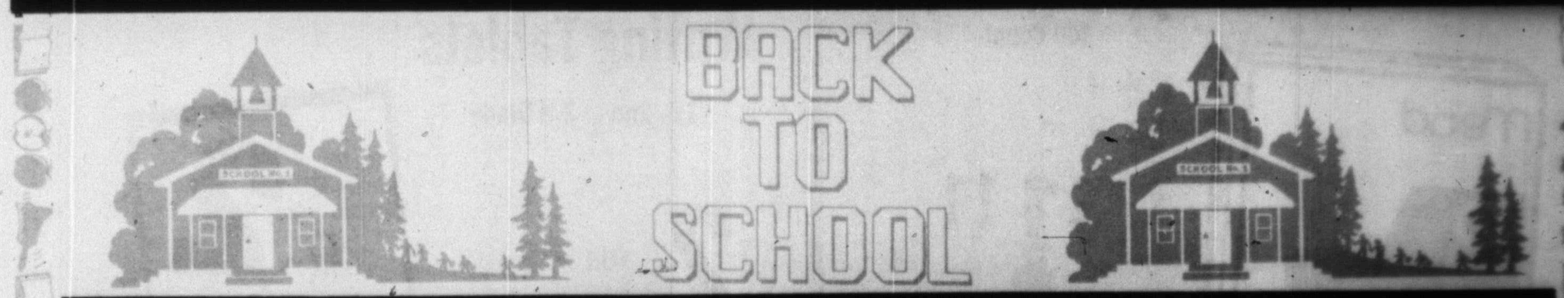


200 Count
## Notebook Paper

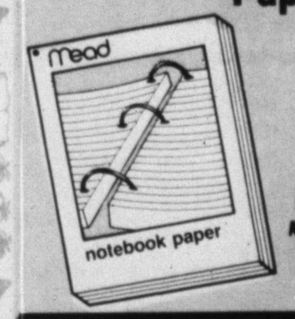


44¢

Limit 12 Pkg. at This Price
Additional Pkg. Over 12...69¢

ELMER'S®
America's #1 Back-To-School Favorite!
4 Oz.
GlueAll or School Glue

69¢

## Crayola® Crayons
24's

99¢

24

## Report Covers
Brads & 2 Pockets
Assorted Colors

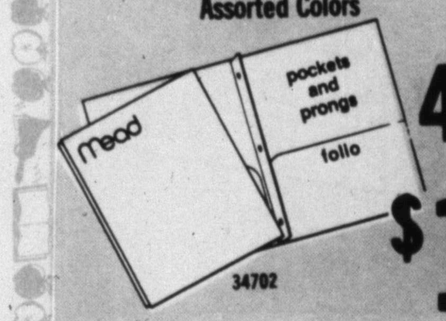


4 FOR $1.00

34702

BIC®

Black
Blue
Red
or
Green

Medium Point
## Stic Pens

5 FOR $1.00

MSP11
(M-29P)

## Slicker Binder
3 Hole 1"
Assorted Colors

99¢

26200

## 9"x12" Construction Paper

40 Count

**88¢**

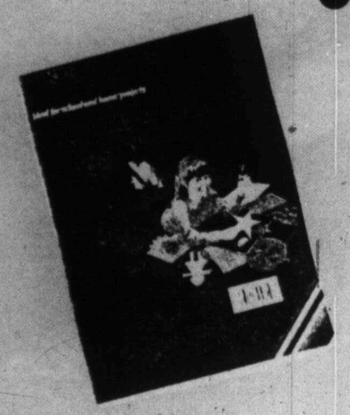

53032

## Fine Tip Markers

10 Count

**77¢**

0610

## Typing Paper

200 Count

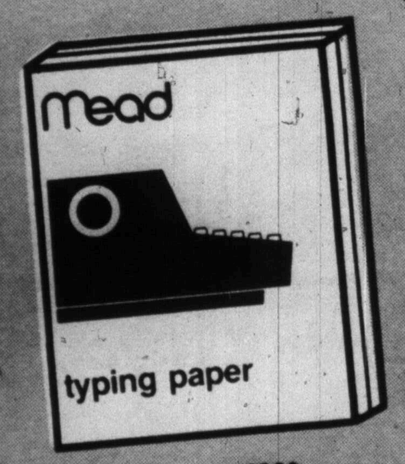


**$1.11**

6060

## Primary Writing Tablets

1st, 2nd or 3rd Grade

**2 FOR $1.00**

## Loose Leaf Index Dividers

Color Coded

Pkg. of 5

**44¢**

20250

## Kleenex Facial Tissue

175's

**99¢**

## THE Swingline COMPANY

79050

**TOT 50 Stapler Kit**

**$1.11**

## WOODBINE Natural Pencils

Pkg. of 10

No. 2

**2 Pkgs. For $1.00**

1051

## Pedigree Pencil Crayons

12 Count

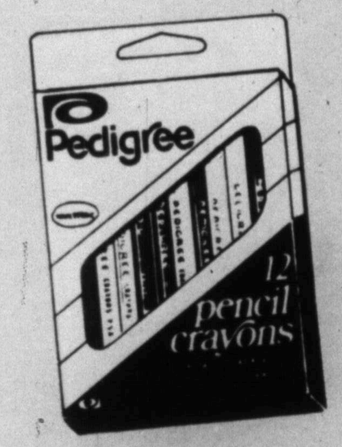


**66¢**

1245

## Erasers

Your Choice

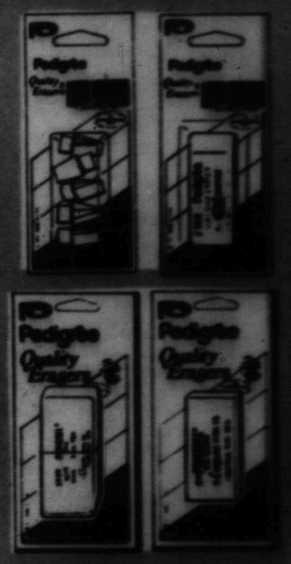


**4 Pkgs. For $1.00**

2907, 2902
2910, 2908, 2909

## Carry-All Zipper Pocket

6½"x9½"

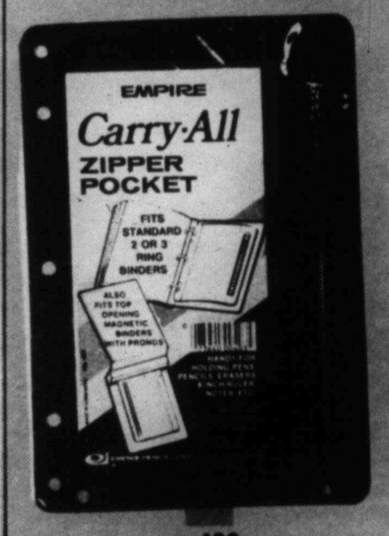


403

**4 FOR $1.00**

## Plastic Pencil Box

**66¢**

3756