SNYDER'S GOLDEN ANNIVERSARY YEAR

THE SNYDER DAILY NEWS

VOL 8, NO. 161 | SNYDER, TEXAS, MONDAY, NOVEMBER 4, 1957 | EIGHT PAGES—PRICE 5c

Daniel Asks Fast Action On Lobby Bills

AUSTIN (AP) — Lobby-curbing bills related to Gov. Price Daniel's legislature program were ready for action today. Daniel needled the lawmakers for faster action.

The governor said yesterday he would make a "gloves off" hard-hitting speech on radio and television tonight.

Pending in both houses were lobby bills, ready for debate if members care to take them up. Fast work might prompt the governor to tone down his speech at 6:30 p.m.

The lobby bills are not the ones the governor originally suggested but they fit generally into his program. His program calls for measures controlling representation before state boards, a water conservation bill, and a crime study commission.

Daniel also wants to submit a bill that would close schools where there is a threat of federal troops being sent in. He says he wants the lawmakers to dispose of the major business already submitted before he asks for legislation on that topic, plus action on scores of local bills.

Different versions of the water bill were passed last week by the House and Senate. The House version now goes to Senate committee, and Senate version to House committee.

The House-approved crime study bill is before a Senate committee, but no date for hearing has been set. Also pending in the committee is the state agency practice bill by Sen. A. M. Aikin Jr., of Paris.

Daniel's speech will also urge citizens to approve the three constitutional amendments are important to the people of Texas."

The special session is limited by law to 30 days. It must end at midnight Nov. 12, a week from tomorrow. That gives it relatively few working hours to complete the governor's program, if it intends to.

The lawmakers came back after another long recess that started Thursday, taken against the advice of the governor and others who had suggested longer hours to finish the job.

SPOT MUSE

PARKING SPACES around the Snyder square were at a premium this morning despite rainy, cold weather.

This attest to the attraction of Dollar Day as a successful merchandising event each month in Snyder was enhanced considerably by a large number of boll pullers who were taking advantage of the bad weather to come to town and do some shopping, after filling their pockets with money from a good work week last week.

COUNTY AGENT Oscar Fowler is a cautious individual when it comes to appraising crop prospects, and he is quick to point out that the current wet weather looks anything but good for this area's farmers. However, he admitted that the sitation could be better than it looks.

It's like looking at wrecked cars and trying to figure out how the people in them fared," he said.

Food Price Hikes Predicted For '58

WASHINGTON (AP)—Further increases in retail food prices are likely in 1958, the Agriculture Department said today.

The department said costs of processing and marketing food will continue a long upward advance next year. The department said it did not expect farmers to get any more next year than this for the food raw materials they produce. Farm prices are expected to average about the same as this year.

TOURIST ATTRACTION—One of San Antonio's Poster Girls Terry Foulds didn't win a blue ribbon at the annual River Art Show but visitors agreed she was a "prize" exhibit. The San Antonio College co-ed displays her talents as she poses on the banks of the picturesque San Antonio River which wanders through the city and down through South Texas, the winter playground of the Texas-Mexico Holiday Council. (AP Wirephoto)

Youths Face Theft Count

Three youths have been jailed in New Mexico in connection with theft of a car stolen here Friday night from Patterson Used Car lot on Twenty-fifth Street in east Snyder.

Earl Abercrombie, sheriff, said he was notified by New Mexico authorities yesterday that one of the youths had left the other two members of the party in Albuquerque, N. M., and went to the sheriff there and reported the car theft.

A road block was thrown up between Albuquerque and Santa Fe, but the other boys eluded the road block and were later arrested in the stolen 1953 Ford outside Albuquerque. Those two boys were jailed in the Albuquerque city jail, and the car was impounded.

"Members of the Federal Bureau of Investigation have entered the case because the stolen vehicle was taken across a state line, and the FBI will probably handle the prosecution," Abercrombie said.

Amendments Up For Vote

Polling places in all Scurry County precincts will open at 8 a.m. Tuesday for voting on three proposed amendments to the state constitution.

Scurry voters will cast their ballots in the same boxes in which they vote in all county-wide elections.

DALLAS (AP)—Fate of a 200 million dollar water bond program and two other proposals will be decided tomorrow as voters spike or add three amendments to the state Constitution.

Indications were the vote would be small.

Robert Johnson, chief of the Texas Election Bureau, predicted only about 200,000 qualified voters would turn out.

Organized opposition was seen only to the water plan program. The other propositions would establish a more adequate retirement, disability and death compensation for officers and employes of the state, and increase the old age assistance fund by five million dollars.

Gov. Daniel renewed his pleas for support for the amendments over the weekend. His office released a telegram voicing support of the water bond plan by three Houston newspapers and 30 South and Central Texas mayors.

The water bond program, third to be listed on the ballots, would launch a new financial setup for water development, providing for creation of the Texas Water Development Board and issuance of the bonds.

The funds would be used to purchase bonds or other securities issued by cities, river authorities or water districts for water control and development.

Backers contend that it would result in ultimate savings, that

See VOTE, Page 2

U. S. 'Analyzing' Sputnik Effects

WASHINGTON, Nov. 4 (AP)—The White House said today President Eisenhower and his science and national security advisers are very carefully analyzing the significance of Russia's new satellite, both in terms of rocketry development and scientific advance.

The White House statement regarding the Soviet Union's second Sputnik—this one carrying a dog—said: "The executive branch is analyzing this very carefully, both as to what it means in terms of rocketry and also as to its scientific significance."

The statement was issued by Mrs. Anne Wheaton, associate White House press secretary. She declined to elaborate.

The statement made it clear, however, that the government is impressed and attaches great significance to the powerful thrust of Russian rockets in putting a half-ton satellite into an orbit more than 900 miles above the earth's surface.

The White House reference to scientific significance of the new satellite underscored too the deep interest in the fact that the new sputnik is carrying a dog.

As she did yesterday, Mrs. Wheaton said the new launching came as no surprise to this government. The White House said shortly after the Oct. 4 launching of the first satellite that it looked for the Russians to put up another soon.

In reply to questions, Mrs. Wheaton said Eisenhower conferred yesterday with several scientific and national security advisers regarding the new Soviet satellite.

She added that the President carried on most of those conferences by telephone from the White House, but that he did meet there with one or two staff members who could be considered as advisers in the fields of science and national security.

The President also held additional conferences at the White House this morning, Mrs. Wheaton said. She declined to name any of those he saw either at that time or yesterday.

Headquarters of Operation Vanguard, the U. S. satellite program said it was getting reports of strong, clear radio signals from the new Soviet satellite.

There were such signals, officials said, at the Vanguard monitoring station at Ft. Stewart, Ga., at 6:22 a.m. today, and from a station at Antigua in the West Indies at 6:29.

The scientists were trying to work out a definite orbit and schedule for the new space traveler.

★ ★ ★

U. S. Satellite May Carry Insect Life

GARDEN CITY, N.Y. (AP) — A Defense Department official said last night that a U. S. satellite to be launched in March probably will carry insect life but not a dog, the newspaper Newsday reported today.

It quoted Orr E. Reynolds, staff director of the department's office of sciences, as saying in an interview that the Navy— The service in charge of the Vanguard satellite project—is also considering sending up living organisms on an experimental flight next month.

The first U.S. satellite, an experimental model about the size of a baseball, is scheduled to be launched next month, Newsday said, adding that a larger sphere will be sent up in March.

Reynolds said the nonmammals or micro-organisms that would be used can provide a great deal of information about outer space and especially about cosmic rays.

He said the Navy plans to reveal within the next few days the type of nonmammal that will make the trip.

Reynolds said that insects could provide more specific information about a space flight than a dog. They are less complicated than dogs and other mammals, he said, and therefore could give better information about the over-all effects of cosmic rays on a living creature, the effects of cosmic rays on reproduction and the effect of the trip on a living creature's respiratory processes.

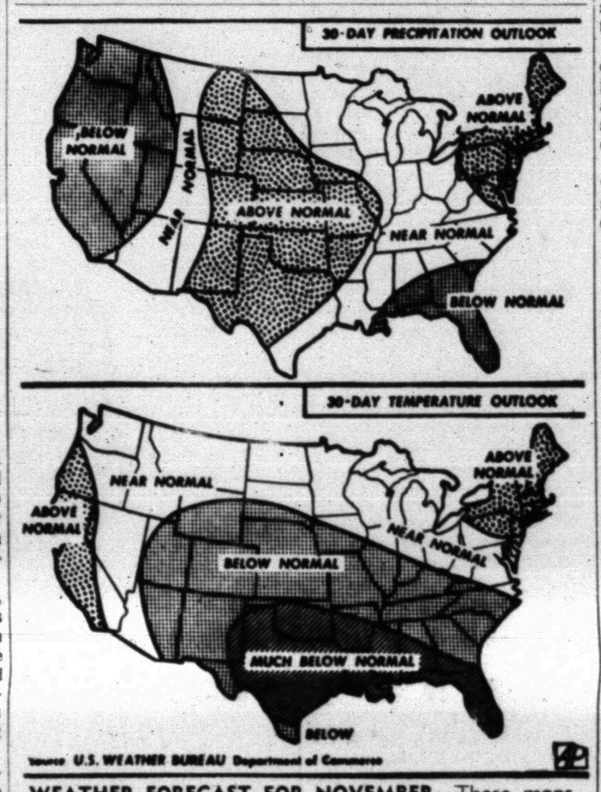

WEATHER FORECAST FOR NOVEMBER—These maps, based on those supplied by the United States Weather Bureau, forecast the probable precipitation and temperatures over the nation for the month of November. (AP Firephoto)

Rain Soaks Snyder Area

A "cattleman's rain" soaked the Snyder area over the weekend, and forecasts indicated that more moisture was on the way.

While the new moisture helped put pastures and ranges in tip top shape, it was a discouraging blow to farmers who were just getting up momentum in harvesting crops.

Rainfall this morning had totaled 1.17 inches in Snyder, and the fall apparently was general over most of West Texas.

Scurry County farm agent Oscar Fowler said the rain dealt a hard blow to cotton farmers. The cotton harvest here already had been delayed here by an earlier wet spell and an early frost.

Fowler said "we will just have to wait and see" what the damage amounts to from the current spell of wet weather.

As for cattle raisers, the county agent said rains should boost winter weeds, and if more moisture is received during the winter, grass may have a chance to make a comeback in this area.

The rains came in on the heels of a new cool front which reached the Snyder area early Saturday. The thermometer went no higher than 44 degrees here Sunday, while the low last night was a cool 39 degrees.

Traffic on Highway 350 between Snyder and Big Spring was being detoured via Coahoma today because of mud on segments under contruction, officers here reported.

By The Associated Press

Drizzle, light rain and fog blanketed all but a portion of extreme South Texas Monday.

More cloudy weather with scattered rains were forecast for the entire state.

Predawn temperatures Monday ranged from 38 degrees at Dalhart to 70 at Galveston.

Mineral Wells had a heavy ground fog and .17 of an inch of rain overnight. Weatherford had an overnight fall of .15.

Fog was reported Sunday at San Angelo, Junction, Midland, Abilene, Wink, Childress and Amarillo.

Rain in 24 hours ended at 6:30 a.m. Monday included up to 2.5 inches at DeLeon and 1.40 inches at Wichita Falls. A thundershower was reported early Monday at Wichita Falls.

Rains were widespread Sunday.

Sunday's highs ran from 37 at Amarillo to 84 at Kingsville.

★ ★ ★

Soviets Say Dog Faring Well In Space

MOSCOW (AP)—The Soviet Union reported today that its space-traveling dog was faring well inside the half-ton rocket satellite circling the earth just over 1,000 miles out in space.

Moscow radio said the small, fluffy-haired passenger inside Sputnik II survived the shock of being blasted into space and her breathing, heartbeat and blood pressure were normal.

Housed in an air-conditioned casing the dog hurtled around the earth at a speed of 17,840 miles an hour.

Signals from two radios in the satellite are sending scientific data about the dog's reactions and space conditions, the Russians said. Monitors picked up a "beep, beep" on one frequency and a hissing sound from another.

As the spectacular achievement signaled the opening of the era of space travel, a Soviet scientist hinted the dog may parachute safely back to earth.

The Soviet Communist party newspaper Pravda said that Soviet scientists may send apes up in future satellites to study biological effects of space travel.

Pravda added that such rapidly breeding small creatures as rodents, millusks and insects also may be sent aloft. This, the article said, will give a "good possibility for genetic studies."

In another technological claim, the Soviet government announced that it had put into operation "the largest passenger aicraft in the world," powered by four prop-jet engines. The announcement said the plane can transport 120 passengers, from Moscow to New York in 10 to 12 hours.

The Russians originally announced that Sputnik II, launched at about 7:38 a.m. yesterday — 11:38 p.m. Saturday EST — was in an orbit reaching 923 miles out. Later this maximum distance was revised to 1,056 miles.

The new satellite weighs 1,120.29 pounds and circles the earth in 103.7 minutes, the Russians said. The first Soviet satellite, launched Oct. 4, weighs 184 pounds, has an orbit reaching out 560 miles, moves at 18,000 miles an hour and circles the earth every 96.2 minutes.

Ira Schools Are Closed

Ira school met this morning, but was dismissed because of absenteeism later in the morning. A teacher there said that about 25 per cent of the students were absent.

Classes will not be held today or tomorrow, but the school will try to resume classes Wednesday.

Chamber Of Commerce Board Meets Tonight

The regular monthly meeting of the board of directors of the Snyder Chamber of Commerce will be held at 7 o'clock tonight.

President Dr. Wilton Jones said the meeting will be at 7 o'clock at the Chamber of Commerce office.

Probers Near End Of Look Into Shefferman Activities

WASHINGTON (AP) — Senate investigators neared the end of an inquiry into Nathan W. Shefferman's operations today with a look at his firm's services for eight or nine companies in Flint, Mich.

Chairman McClellan (D-Ark) of the special Senate Rackets Investigating Committee said Shefferman's activities there were "maybe a little worse" than those already spotlighted.

During the last two weeks the committee has received testimony that Shefferman, head of the Chicago firm of Labor Relations Associates, Inc., has assisted employers in resisting unionization of their plants.

Shefferman has been described by committee counsel Robert F. Kennedy as a specialist in "union busting."

One of the witnesses called to testify today, George Kamenow of Detroit, was associated with Shefferman for many years but now has his own labor relations firm.

Kennedy said the committee was interested in what services Kamenow, as Shefferman's representative, performed for the companies in Flint and in "what financial arrangements he said would be necessary."

In an unrelated matter, the committee was expecting Zigmund (Ziggy) Snyder, a Detroit Teamsters Union official, to be on hand for today's hearing in response to a subpoena served on him last week.

Snyder, a business agent for the Detroit local of James R. Hoffa, newly elected president of the scandal-scarred Teamsters Union, was described by McClellan as an important witness whom the committee had been trying to find for weeks.

McClellan said Shefferman and his son, Shelton Shefferman, have been called to testify tomorrow in the window of the inquiry. He said he hoped to conclude their testimony not later than Wednesday.

Then the committee, investigating improper practices in the labor-management field, plans to recess until Nov. 12 when it will start hearings involving what McClellan called management-union "collusion" in the New York City garbage collection business.

Move To Hold Off Nuclear Test Ban

UNITED NATIONS, N. Y. (AP)—Western sponsors made plans today to ram through a U.N. resolution to hold off any ban on nuclear tests until a disarmament agreement is reached.

Approval of the western resolution by the U.N. Assembly's Political Committee would dump rival Soviet, Indian, Japanese and Yugoslav proposals to stop the tests as the first step toward such an agreement.

Yugoslav, Spanish and Russian delegates were expected to speak today.

An official of the 82 - nation group said it probably would vote late today or tomorrow on the rival resolutions. A resolution requires only a bare majority for committee approval but must get a two-thirds vote in the General Assembly.

There was general agreement to vote first on a Belgian resolution for a worldwide campaign to publicize the devastating effects of modern weapons and the need for adequate control as part of disarmament.

The 24-nation resolution would ask the U.N.'s deadlocked disarmament subcommittee to reconvene "as soon as feasible" and give priority to reaching a disarmament agreement that would provide "upon its entry into force" for certain specified steps subject to adequate controls.

These steps are essentially those Britain, Canada, France and the United States proposed to the Soviet Union in the subcommittee's London talks last summer.

Thieves Hit Vending Units

Thieves broke into cold drink machines located outside five different business houses here during the weekend, T. L. Steel, police chief, said.

Exact amounts of money stolen from the machine coin boxes was not known.

"Officers of the police department discovered the thefts during routine checks of the town just before midnight last night," Steele said.

The boxes were broken into at the Weber Service Station, Twenty-fourth Street and Avenue R, a hamburger stand at Twenty-third Street and Avenue R, Snyder Motor Mart, Twenty-first Street and Avenue S, and two service stations at the intersection of Twenty-fifth Street and the East Highway.

Think Nixon Going Too Fast

WASHINGTON (AP)—Some friendly politicians are beginning to believe Vice President Nixon may be traveling too fast too early in his drive for the 1960 Republican presidential nomination.

Nixon received boosts last week from former New York Gov. Thomas E. Dewey's description of him as a "superb" candidate, from Sen. William F. Knowland's reported decision not to enter presidential primaries outside California, and from California Gov. Goodwin Knight's apparent plan to avoid a decisive showdown fight with Knowland for the state's nomination for governor.

Nixon is coming to look more and more like the man to beat for the nomination.

That may be a satisfying spot in some circumstances. But many politicians contend that the earlier any aspirant arrives at that point, the earlier he becomes a target for political sniping and the more time he gives his enemies to combine against him.

In some respects, that is what happened to the late Sen. Robert A. Taft prior to 1952. Taft drew so much attention to himself that he became widely known as "Mr. Republican." He was the man to beat, and when Taft's critics were given the time to bring Dwight D. Eisenhower around to a receptive mood, they had the man to beat the Ohio senator.

Nixon is identifying himself with the "modern" wing of the Republicans so widely as to invite an onslaught from the more conservative Republicans who make up a substantial majority of the party's members in Congress.

These Republicans once counted Nixon as one of them. Although they were disillusioned on that score by some of his actions as vice president, they came to his defense when Harold E. Stassen made his abortive effort to knock Nixon off the ticket last year.

But Nixon's new prominence in the field of potential 1960 candidates seems likely to bring his critics closer together and to precipitate some concentrated firing at him.

UF Report Meeting Set

A report meeting of the heads of the various divisions and the executive committee of the Scurry County United Fund will be held at 7 o'clock tomorrow morning in the Manhattan Coffee Shop.

The fund is still about $2,500 short of its goal of almost $39,000 during this campaign.

Plans for completing the drive in the next few days will be discussed in the report meeting.

WEATHER

SNYDER TEMPERATURES: High Sunday, 44 degrees; low, 39 degrees; reading at 7:30 a.m. today, 42 degrees; precipitation, 1.17. High Saturday, 68 degrees; low, 41 degrees; reading at 7:30 a.m. Sunday, 41 degrees.

North Central, East and West Texas—Mostly cloudy with occasional rain through Tuesday. No important temperature changes.

South Central Texas—Partly cloudy in south and mostly cloudy with occasional rain or drizzle in north through Tuesday. No important temperature changes.

Elsie Plans Visit Here Next Week

The world's most famous living animal, Elsie the Cow, is scheduled to arrive in Snyder to greet the people of this city next week. She will be accompanied by the most recent additions to Elsie's family, twin calves. Elsie and the twins will arrive in the most luxurious traveling accommodations ever designed for a member of the bovine family, a 45 foot tractor-trailer equipped with everything a cow and two young calves need for their comfort and health.

Although the twins (one a bull and the other a heifer), are relatively new to barnstorming around the country, Elsie the Cow takes these trips in stride now. Since the famous bovine began making public appearances in 1939, she has traveled over 200,000 miles by truck, in her own private railroad car, by boat, ship and even plane! (One flight was to Hollywood from New York to star in The Little Men). During this time she has been seen in person by over 32,000,000 people and received the keys to 137 cities and 5 states.

Her current mode of travel is a "mobile Barn Boudoir". Upon arrival it opens up into a combination bedroom-rumpus room with all the necessary furnishings. These include a canopied bed from which Elsie greets visitors, a double playpen for the twins, a twin bassinette and a clothes line on which can usually be found the latest thing in calfie-clothes.

There is also plenty to keep Elsie occupied during her long hours on the road. A combination record and book library (made out of pitchforks and a barrel) include such "moosical" gems as "Mooin' Over Miami", "Silo Solos" and "Cow Cow Boogie". She also has her own traveling library, such books as, "How to Live on 5,000 Quarts a Year", "Life with Fodder" and "Moosweek".

VOTE

Continued From Page 1

there would be no direct cost to the state, and that it is phrased to avoid any possible scandals.

Those against it say it is inadequate or too costly an undertaking for the state to assume. Critics say it does not actually guarantee construction of local projects despite increased availability of loan funds.

The compensation fund amendment, designed as an incentive to longer active service on the part of state employes and officials, guarantees a minimum annuity of at least $30 a month for covered employes and liberalizes provisions in case of disability retirement. The measure also grants increased death benefits.

Opponents have placed such a cost to the state at at least $400,000 but promoters say the security to the employes would make it worth it.

The pension amendment would give increased amounts to the aged, blind and dependent children.

Old age maximums would be hiked from $20 to $25 a month from state funds. A provision stipulates that no payment in excess of $21 be made without matching federal monies.

Cost has been the strongest objection from opponents. Backers, some of whom have said the amount is still too little, say the program can be put into operation within the bounds of officially anticipated revenue.

THE SNYDER DAILY NEWS

Published Sunday morning and each evening except Saturday by the Snyder Daily News, at Snyder, Texas.

Entered as second-class matter at the Post Office at Snyder, Texas.

HERBERT FEATHER, Publisher

SUBSCRIPTION RATES: By CARRIER in Snyder 35 cents per week, $1.50 per month. By mail in Scurry and adjoining Counties, one year $9.95. Balance of Texas, one year $12.50. All other States $15.00.

MEMBER OF THE ASSOCIATED PRESS

The Associated Press is exclusively entitled to use for republication all news dispatches in this newspaper, also local news published herin. All rights reserved for republication of special dispatches.

Any erroneous reflection upon the characters, standing, or reputation of any person, firm or corporation which may occur in the columns of THE SNYDER DAILY NEWS will be gladly corrected upon being brought to the attention of the management.

The publishers are not responsible for copy omissions, typographical errors or unintentional errors that may occur other than to correct in the next issue after it is brought to their attention.

All unsolicited articles, manuscripts, letters and pictures sent to the Daily News are sent at the owners's risk and the Snyder Daily News expressly repudiates any liability or reponsibility for their custody or return.

Trail Drive-In
LAST TIMES TONITE
COLUMBIA PICTURES presents
RITA HAYWORTH ROBERT MITCHUM JACK LEMMON
FIRE DOWN BELOW
CinemaScope TECHNICOLOR
—ALSO—
Judy HOLLIDAY · Richard CONTE
FULL OF LIFE
VITTORIO GASSMAN

HOSPITAL NOTES

The following admissions and dismissals at the two Snyder hospitals are only those whose names have been released by the hospitals.

BATTENFIELD - JONES

ADMISSIONS: Mrs. J. T. Trice route 3, Hermleigh, Mrs. M. D. Crosby, route 3, Snyder, Harlene Robinson, 2705 Avenue Q, Lloyd Devenport, 2503 Avenue V, John Derickson, 202 Thirty-second Street, Fred Cotton, route 2, Hermleigh, Miss Darlene Sellers, 3701 Sunset, J. R. McClain, 706 Thirty-fifth Street, Bob McDaniel, Clairemont Route, Tommy Foree, route 3, Snyder, O. W. Dunnam, 2302 Avenue S, Mrs. Bonnie Stalling, 1312 Seventeenth Street, Mrs. Wesley Collins, 612 Twenty-ninth Street, Mrs. Roy Dunlap, 3714 Avenue V, Langston Powell, general delivery, Snyder, Martin Pena route 2, Snyder, Donna Sellers, 3710 Sunset, T. M. Bird, Jr. 706 Twenty-sixth Street, Eddie Watson, 2904 Avenue S, J. E. Hall, route 2, Hermleigh.

DISMISSALS: Miss Chates Frith, 1808 Thirty-eighth Street, Mrs. Tommy Arnold and baby, Route 2, Snyder, Mrs. Pat Harris, 408 Twenty-eighth Street, Mrs. Veda McCune, 2907 Avenue F, Mrs. Mary Simpson, 2211 Twenty-eighth Street, Raymond Phipps, 1105 Thirty-fifth Street, Carolyn Jimsey, 902 Twenty-sixth Street, Horace Aylor, Clairemont route, Blake Roberts, route 3, Snyder, Mrs. W. F. Kinney, box 982, Snyder, David Bentley, route 1, Snyder, Joe Wayne Bentley, route 1, Snyder, Tommy Ryan, 1310 Twenty-ninth Street, Roy Metcalf, Tallmedge, Ohio, Betty Jane Hembree, Knapp, Don Ford, Dermott, Michael McCormick, route 3, Snyder, Mrs. O. C. McCormick, route 3, Snyder.

COGDELL MEMORIAL

ADMISSIONS: Carolyn West, 2009 Avenue C, Sharon Nicholas, 1812 Avenue T, J. S. Stroud, 2312 Peyton Avenue, Corine Landrum, box 747 Fluvanna, Estelle Swan, 601 Twenty-fourth Street, Janice Massingill, Sun Oil Camp, Gwyn Stansell, route 1, Fluvanna, Mary Kellner, Leakey, Tex., Steven Davis, 3802 Muriel Drive, Buddy Hardy, route 1, Snyder, Thomas Baird, box 1132, Snyder, Willie Carlton, 319 Twenty-ninth Street, Sharon Dollins, 710 Thirtieth Street, Dorenda Tucker, route 2, box 149, Snyder, Bertha Kimbrell, route 1, box 257, Snyder, Marsha Robinson, 907 Thirtieth Street, Lila Dodson, 2306 Thirty-second Street, Billy Grundy, 2201 Avenue E, Jimmy West, 318 Thirty-sixth Street, W. S. Fikes, 903 Twenty-third Street, Don Dollins, 710 Thirtieth Street, Fay Guines, box 1175, Snyder, David Sheaffer, Box 932, Snyder, Marie Weber, 2804½ Avenue V, Clifford Terry, 2249 Sunset, Nellie Smith, 3800 Noble Drive, Imogene Wells, 1209 Twenty-ninth Street, G. B. Williams, route 3, box 259, Lucille Thompson, box 161C route 2.

DISMISSALS — Gloria Shuler, Odell Cox, 3707 Avenue U, Vella McDowell and baby, Verba Logan, Johnny Curtis, Melba Knight and baby, Lilly Everett, Janice Melton, Elton Wyatt, Lori Arnold, 504 Twentieth-eighth Street, Barbara Hayes, Gwen Stansell, Terry Finley, 317 Twenty-ninth Street, E. L. Kubala, Betty Howard, Martha Denny, Box 168, Frazier baby, Sally Baird, Buddy Hardy, Juanita Sullenger and baby, Sharon Nicholas, Stevie Davis, Pat Bruton, Terry Hancock.

Man Pleads Guilty To Check Count

William E. (Billy) Cauble, Snyder, pleaded guilty a swindle by worthless check charge in county court today and was assessed a six-months jail sentence plus a fine.

Edgar Taylor, county judge who heard the plea of guilty to the charge, assessed a fine of $10 plus court costs of $23.50, and the six months county jail sentence.

Cauble was charged with four check violations, Earl Abercrombie, sheriff said.

Attend Funeral Service In Lamesa

Mr. and Mrs. Travis L. Steele went to Lamesa Sunday afternoon where they attended funeral services for Mrs. Clara Lane, an aunt of Mrs. Steele.

Mrs. Lanes died Saturday afternoon in Lamesa.

CANYON DRIVE-IN
Ph. 3-7212 Big Spring Hwy.
LAST TIMES TONIGHT
"An Affair To Remember"
Cary Grant
Debra Kerr
—FEATURE NO. 2—
"Massacre"
Jane Clark
James Craig
—PLUS—
CARTOON

TODAY'S MARKETS

FORT WORTH (AP)—Hogs 800; steady to 25 lower; choice 17.50-75.

Cattle 3,000; calves 1,400; steady; good to choice steers, heifers 19.00-22.00; common and medium 14.00-19.00; fat cows 13.50-14.50; good to choice calves 19.00-21.00; common and medium 14.00-19.00; good and choice stock steer calves 20.00-23.50; heifer calves 21.00 down; steer yearlings 21.00 down.

Sheep 500; steady; medium to good lambs 20.00-21.00; yearling wethers 17.00-18.00; good to choice yearlings 18.00.

AUSTIN (AP)—Poultry: East Texas unchanged. 2½-3¼ lb 15. South Texas weak 15-16. Waco 15.

NEW YORK (AP)—Cotton was 70 cents to $1.50 a bale higher at noon today. December 35.16, March 35.23, May 35.31.

STOCK AVERAGES
Compiled by The Associated Press

	Indust.	Rails	Utils.	60 Stks.
Prev. day	233.8	88.9	69.4	155.9
Week ago	233.4	91.5	68.5	156.0
Month ago	244.0	102.9	70.7	164.3
Year ago	264.9	136.3	71.7	181.9

NEW YORK (AP) — The stock market fell in heavy opening trading today. Issues were down fractions to 2 points. The high speed ticker tape was late.

Eastman Kodak was off 2 at 94, Santa Fe off ¼ at 18½, Southern Pacific off ¼ at 35, General Electric off ½ at 58½, American Telephone off ⅜ at 164¼, and Lukens Steel off 1½ at 62¼.

Some aircraft and missile stocks made gains. General Dynamics rose ⅝ at 51⅞ and North American Aviation rose 1 at 24⅞. Texas Co. was off ⅜ at 62⅝.

New York Central was up ½ at 19⅞ and Pennsylvania railroad was up ⅜ at 15⅝. Martin Co. rose ⅞ at 32½.

Man Hurt In Auto Wreck

One man was injured and another reportedly not injured in an automobile accident about 10 o'clock Saturday night in the Polar community.

Grady Bray, 1506 Twenty-sixth Street, was reported to have received a laceration on the back of his head and possibly a broken back in the accident.

Sketchy reports of the accident were that the accident happened about 10 o'clock Saturday night and the two men were in the wrecked car until found by a passerby about 1 o'clock Sunday afternoon.

They were brought to Snyder by Ernest Ford, the Polar resident who found them.

The man who was reportedly not injured was Galvin Tittle, also believed to be a Snyder resident.

Authorities here were not notified of the accident.

Bray was taken to his home here by Ford, and was later taken to Battenfield-Jones Hospital Clinic, then later was transferred to the Veteran's Administration Hospital in Big Spring.

Bolger ambulance took him to the local hospital and transfered him to the Big Spring hospital.

Nauru Island in the South Pacific is a trust territory of Great Britain. It has intensive mining and phosphates deposits.

Atom Bomb Would Be Good For Putting Mark On Moon

CAMBRIDGE, Mass. (AP) — An atomic bomb would be the best way to mark the surface of the moon if the Russians plan to hit it with a rocket Nov. 7, Dr. Fred L. Whipple, director of the Smithsonian Astrophysical Observatory said today.

There has been speculation that the Russians might try to reach the moon on that day, marking the 40th anniversary of the Bolshevik Revolution.

Dr. Whipple said it would take approximately four or five days for a rocket to reach the moon, approximately 235,000 miles away So such a rocket would be presumably under way if Nov. 7 were the target date, he said.

Dr. Whipple said it would take an approximate 40 per cent increase in power over that used for Sputnik II to send a rocket to the moon.

There is a lunar eclipse Nov. 7 which would be an ideal time for the Russians to hit the moon.

An atomic flash would show up much brighter against the face of the moon darkened by the earth's shadow during an eclipse.

This eclipse will not be visible in the United States but can be seen in Hawaii.

Dr. Whipple said it would be more efficient to brighten the moon's surface itself as an identifying mark than to attempt to color it with coloring matter sent from the earth in a rocket. He said that astronomers have long known that younger craters of the moon appear much lighter than old craters.

An atomic blast, pulverizing the surface, would produce a crater much lighter in color than the surrounding lunar terrain, he pointed out.

Astrophysicists here said they are still lacking enough observations to be able to say whether dog-carrying Sputnik II will be visible in the United States.

Andrew B. Ledwith, radio technician of the Smithsonian Observatory, got a clear signal from Sputnik II this morning for a 10-minute period starting at 6:22 a.m. EST.

BIRTHS

Mr. and Mrs. Robert West, 2009 Avenue C, are the parents of a son born at 1:02 o'clock the morning of Nov. 2, at Cogdell Memorial Hospital. It weighed eight pounds.

Mr. and Mrs. Raymond Weber are the parents of a son born at 8:37 o'clock the morning of Nov. 3, at Cogdell Memorial Hospital, weighing six pounds and one ounce.

Symptoms of Distress Arising from
STOMACH ULCERS DUE TO EXCESS ACID
QUICK RELIEF OR NO COST
Ask About 15-Day Trial Offer!
Over five million packages of the WILLARD TREATMENT have been sold for relief of symptoms of distress arising from Stomach and Duodenal Ulcers due to Excess Acid—Poor Digestion, Sour or Upset Stomach, Gassiness, Heartburn, Sleeplessness, etc., due to Excess Acid. Ask for "Willard's Message" which fully explains this home treatment—free—at
Hall Drug Store, Irwin Drug Store, Reddin Self-Service and Stinson Drug Co.

SNYDER THEATRES PRESENT TODAY:
PALACE—"OKLAHOMA"
In Cinemascope & Technicolor
with Gorden McCrea - Shirley Jones
STARLITE—"AN AFFAIR TO REMEMBER"
In Cinemascope & Technicolor
With Cary Grant - Deborah Kerr
SECOND FEATURE
"MOHAWK"
Technicolor Action
With Scott Brady

Bel Air Impala Sport Coupe. Bold new beauty and quality of Body by Fisher.

NOW CHEVROLET TAKES THE GIANT STEP!

Bel Air 4-Door Sedan shows Chevy's safer and smarter new dual headlights.

Chevrolet takes the giant step with the biggest, boldest move any car ever made. New length, new lowness, new width — stunning new shapes in glass and steel—a radical new V8—a wonder-working Full Coil suspension and real air ride—a brilliant new body-frame design! Never before has a car been so wonderfully new in so many different ways. See it now.

Talk about news, that's all Chevrolet is for '58 . . . starting with its long, low lines and new gull-wing rear fenders!

There's an all-new engine, the 280-h.p. Super Turbo-Thrust V8*. It's so new it even looks different. Sample it in action and you'll know it's different. Combine it with Turboglide*, and you'll boss the quickest, smoothest combination on the road.

There's news in Chevrolet's two new rides. You have your choice of a new Full Coil suspension and a real air ride*! These brilliant advances outdate, out-cushion anything you've known in the low-price field. Chevrolet's body-frame design is new, and the wheelbase is longer, for a wonderful new handling feel.

For an extra helping of pleasure, see Chevrolet's new super models, the Bel Air Impala Sport Coupe and Convertible. Never before has such distinction been offered in Chevrolet's field. See the giant step at your Chevrolet dealer's now! *Optional at extra cost.

'58! CHEVROLET FORWARD FROM FIFTY

AIR CONDITIONING—TEMPERATURES MADE TO ORDER—AT NEW LOW COST. GET A DEMONSTRATION!

Only franchised Chevrolet dealers display this famous trademark CHEVROLET See Your Local Authorized Chevrolet Dealer

WOMEN'S CALENDAR

MONDAY

High School P-TA will meet at 7:30 p.m. in the auditorium. Panel discussion with ministers, "Guidance With A Meaning".

Mein Circle of the First Baptist Church meets with Mrs. Christine Bradley, 3711 Avenue U at 7 p.m. Royal service program.

TUESDAY

Snyder Beauticians Association will hold installation at the Village at 7:30 p.m.

Board meeting of the Provisional League of Women Voters to be held with Mrs. Harold Kelley, 2209 Forty-first Street at 4 p.m.

W. W. Circle will meet at 7 p.m. with Adna Yandell, Lamesa Highway.

Scottish Rite Auxiliary meets with Mrs. M. L. Andress, Clairemont Road. Members attending are asked to bring a toy.

Twentieth Century Club 3 p.m. at Martha Ann Woman's Club. Mrs. J. Nelson Dunn, hostess.

Art Guild Club meets at Martha Ann Clubhouse at 7:30 p.m. Mrs. Silas Devenport, hostess.

Iota Psi chapter of Epsilon Sigma Alpha meets with Mrs. Avanell Corbell, 2303 Forty-first Street.

Beta Sigma Phi meets at Martha Ann Woman's Club at 8 p.m. Mrs. H. G. Burchett, hostess.

Both Morning Circles of the First Presbyterian Church will meet at the church at 9 a.m.

Evening Circle of the First Presbyterian Church will meet with Mrs. Elmer Weyel, 3734 Highland Drive at 8 p.m.

The Exemplar Chapter of Beta Sigma Phi will meet at the Village at 8 p.m. Mrs. Howard Gray, hostess.

Scurry County Registered Nurses will meet at the Medical Arts Clinic 7:30 p.m. Guest speaker Wm. Schiebel.

WEDNESDAY

Altrurian Daughters meet at the Martha Ann Club at 2:30 p.m. Mrs. Harold Brown, hostess.

Acacia Study Club meets at 3:45 p.m. at Martha Ann Woman's Club with Mrs. Bill Fry hostess.

Cosmorama Club meets at 3:45 p.m. at the Martha Ann Clubhouse. Mrs. John Conley, Jr., hostess.

THURSDAY

Unit No. 1 and 2 of the League of Women Voters meet at 7:30 tion Hall. Continued study of town government.

St. Elizabeth's Altar Society will meet at 7:30 p.m. at the church.

Suburban Study Club meets with Mrs. Frank Waterman, hostess.

Snyder Book Review will meet at Martha Ann Woman's Club at 7:30 p.m. Mrs. George Weiss of Brownfield, guest reviewer.

The City Council P-TA will meet at the school administration building at 1:30 p.m. The school board will meet with the group.

FRIDAY

Altrurian Club meets at 2 p.m. at Martha Ann Club. Mrs. Hugh Boren, hostess.

Ladies Golf Association at the Country Club. Tee-off time 9 a.m.

Friendly 42 Club will meet at Martha Ann Woman's Club at 7:30 p.m. Mr. and Mrs. A. C. Martin, hosts.

SATURDAY

American Association of University Women will meet at 10 a.m. at Martha Ann Woman's Club. Miss Zaida Brown, hostess.

MINCE-PUMPKIN LAYER PIE

The Bewitching House — that time in late fall when the leaves are gone from the trees and the sky is heavy with the hint of a first snowfall.

The outside world may be somewhat bleak, but inside the family can enjoy a warming wood fire and an enchanting combination of fall's two favorite pies — Mince-Pumpkin Layer Pie.

The flavor combination is one which will be sure to warm the heart of all who look forward eargerly to a spicy mince meat or pumpkin pie. Easy, too, with convenient pie crust mix, a jar or package of mince meat, and a can of pumpkin. (Of course, if you prefer the flavor of fresh pumpkin, they're widely available).

A beautiful shell edge will add additional eye appeal to your surprise pie. Just fold the edge of the pastry under and build up the rim. Then place thumb on edge of pie and press and twist and knuckle of the index finger toward the thumb.

Here's the recipe—you'll be anxious to try it right away!

1 stick Instant Pie Crust Mix
1½ cups Mince Meat
1 cup mashed cooked pumpkin
½ cup sugar
¼ tsp. salt
½ tsp. cinnamon
¼ tsp. nutmeg
2 eggs
½ cup milk

Make pastry dough for 8 or 9 inch one-crust pie as directed on package. Line pie pan with pastry. Line pastry with mince meat. Beat rest of ingredients together with rotary beater. Pour over mince meat. Bake 35 to 40 min. at 425 degrees. Serve slightly warm or cool, garnished with whipped cream.

Ira School Holds Carnival Saturday Night

The Ira School held their annual Halloween carnival Saturday night in the school gym.

Seniors Barbara Martin and Tommy Echols were crowned king and queen by Parent-Teachers Association president, Mrs. Fred Gullett. Pamella Salle and Johnnie Ezell served as princess and prince, they are second graders.

Court attendants were: Brenda House and Douglas White; Darlene Taggart and Gene House, Sue Thornhill and Johnny Rosson, Joy Sterling and Jerry Kitchens, Wanda Payne and Larry Mayes, Patsy Grundy and Jerry Elam, Kay Byars and Ronnie Autry, Norma Clayton and W. T. Cox, Charlene Patterson and Thomas Williams, and Sandra Allen and Carson Clayton.

Crown bearers were: Illa Sue Rasco, Tommy Kemmeld, Judy Jordon and Terry Sterling.

The program committe, under the direction of Mrs. Horward Sterling gave a command performance for the benefit of the King and Queen.

Mrs. Norman Woods and her sixth graders presented a blackface commedy skit at 7 p.m. in the high school study hall.

There are 12 to 15 jumbo-sized shrimp in a pound.

Patricia Page Honored With Bridal Shower

A bridal shower honoring Patricia Ann Page, bride-elect of Milton Ray Stephens was held recently in the home of the bride's mother, Mrs. Roy Page, Roby Highway.

Hostess for the shower were, Mrs. J. B. Fowler, Velma Lou Brumley and Bennie Bell.

The bride's chosen colors of orchid and white were carried out in the home decor. The service table was laid with a lace cloth with crystal service.

Punch and cake were served to 28 guests.

The wedding will be an event of December 21 in the Twenty-fifth Street Church of Christ.

Hermleigh FHA Girls Attend District Meet

The Hermleigh FHA Girls attended a district meeting in Aspermont recently. Girls attending were, Darlene Wemken, Jane Ganaway, Frankie Potts, Virginia Williams, Beverly Thomason, Jane Beeks, Billie Ruth Erwin, Geneva Walton, Janice Williams, Ramona May and Robbie Brown. Adults attending were, Mrs. Joe May, chapter advisor, Mrs. Willard Erwin, Mrs. Jake Walton and Mr. and Mrs. R. L. Jones.

Designer Relates Secret Happy Marriage And Career

A paradox in the dynamic world of fashion is chic, soft-spoken Stephanie Koret, designer of Koret of California sportswear.

Consistently avoiding the spotlight, she combines an international fashion career with a quiet, home-centered life with her husband. During her leisure hours, she takes an active interest in civic affairs and enjoys numerous bobbies ranging from interior decorating and gourmet cooking to literature and music of all types — jazz to opera. Always gracious and relaxed, she makes her busy schedule seem easy.

Mrs. Koret, who was born in Bucharest, moved to San Francisco when she was a child. She displayed an early talent for designing and following her graduation from high school, she studied at the San Francisco School of Fashion Design.

Her professional designing career was launched shortly after her marriage in the 1930's to Joe Koret, a young sweater salesman. In shopping for skirts to wear with the sweaters her husband sold, Mrs. Koret discovered that it was impossible to find skirts or jackets to match specific sweaters. She and her husband decided to solve the problem by starting a business to design and manufacture 'coordinated separates.'

A pioneer in introducing moderately priced separates, Mrs. Koret now creates an extensive collection of matching and harmonizing jackets, skirts, sweaters, pants, shorts and blouses. Believing that fashions should be 'easy-to-care-for' as well as smart and wearable, she has led the way in creating machine-washable, press-free fashions. She has also pioneered in permanently-pleated fashions that require no ironing.

Since the beginning of her career, she has emphasized 'custom fit' in her fashions. Every garmet must meet rigid standards of comfort and fit. When she creates a new style, she takes a sample garment home and wears it herself to make sure "it walks well, sits well and feels comfortable as well as looks pretty." She's equally painstaking with the finishing details of garments and she's proud of the fact that her styles can be shown without hesitation 'inside out'.

Today she spends four days a week in her San Francisco office selecting fabrics and creating new styles. During the evening and on weekends, she and Mr. Koret, who is president and business manager of the firm, enjoy one of their many hobbies or entertain friends in their Sea Cliff home overlooking San Francisco Bay.

On a typical evening she may listen to her extensive record collection, read or play with their two pet boxers, while her husband works in his greenhouse where he raises rare plants.

Vivacious and charming, Stephanie Koret has managed to successfully combine happy marriage with an outstanding career.

The secret of her accomplishment? As Mrs. Koret states it, "For — and sometimes during our very busy seasons — for 10 or 12 hours a day, I'm a fashion designer. The rest of the time, I'm a wife and homemaker. I've found it's a recipe for a very happy and rewarding life."

Aluminum Zipper May Cause Fabric Damage

Brown spots and holes that mysteriously appear in cotton garments may be due to aluminum zippers, according to texfile analysts at American Institute of Laundering, research and educational center for the professional laundry industry.

When combined with another metal and under certain conditions, an aluminum zipper can cause damage to occur. The situation ordinarily begins when a dampened garment is rolled up for ironing. The two dissimilar metals create a tiny electric ccurrent and a chemical reaction occurs. In addition to dampness, the fabric must contain some substance that will conduct electricity. This substance could be the salt in liquid starch, some detergent not removed by rinsing, or some of the materials contained in hard water. Pure water will not conduct electricity.

When these three factors — dissimilar metals, water and a substance which conducts electricity — get together, acid is formed. The amount of acid is small and weak, but when a hot iron is applied, the acid is strengthened to a point where a brown spot or a hole appears.

For damage to occur, it is necessary that the damp fabric lie in contact with a zipper containing two metals. If in doubt about the metal contained in a zipper, technicians at American Institute of Laundering advise the homemaker not ot sprinkle and roll a laundered garment. Instead, dry quickly and press as soon as it is dry enbugh to iron.

Tyrolean Dolls!

342-N

Surprise the youngster with these cute Tyrolean Dolls in easy-to-knit. You'll have fun making them, and find them wonderful for gift-giving! No. 342-N has knit directions for dolls and costumes.

Send 25c in coins for this pattern to MARTHA MADISON, (care of this newspaper), Box 438, Midtown Station, New York 18, N. Y.

A quick relief for tired eyes, or just general drowsiness, is to splash ice water on your eyelids, temples and forehead.

PEOPLE 60 TO 80

TEAR OUT THIS AD

. . . and mail it today to find out how you can still apply for a $1,000 life insurance policy to help take care of final expenses without burdening your family.

We handle the entire transaction by mail with OLD AMERICAN of KANSAS CITY. No obligation. No one will call on you!

Write today, simply giving your name, address and age. Mail to Old American Ins. Co., 3 West 9th, Dept. L2342B, Kansas City, Mo.

Science Shrinks Piles New Way Without Surgery

Finds Healing Substance That Does Both— Relieves Pain—Shrinks Hemorrhoids

New York, N. Y. (Special) — For the first time science has found a new healing substance with the astonishing ability to shrink hemorrhoids and to relieve pain—without surgery.

In case after case, while gently relieving pain, actual reduction (shrinkage) took place.

Most amazing of all—results were so thorough that sufferers made astonishing statements like "Piles have ceased to be a problem!"

The secret is a new healing substance (Bio-Dyne*)—discovery of a world-famous research institute.

This substance is now available in *suppository or ointment form* under the name *Preparation H.** At your druggist. Money back guarantee.

*Reg. U. S. Pat. Off.

See How Well It Fits

THIS good looking all occasion dress fits the mature figure so nicely as well as being easy to sew. Short or three quarter sleeves.

No. 1310 with PHOTO-GUIDE is in bust sizes 34, 36, 38, 40, 42, 44, 46, 48. Size 36 bust, Short sleeve 5 yards of 35 or 39-inch.

Send 35c in coins for this patern to IRIS LANE, (care of Snyder Daily News), Box 438, Midtown Station, New York 18, N. Y.

For a healthier head of hair, wait before having a permanent if have just dyed or bleached your hair. This gives the hair a chance to rebuild, since dyes and bleaches tend to weaken it.

Nearby noise is tough competition. Additional telephones give you privacy when you need it.

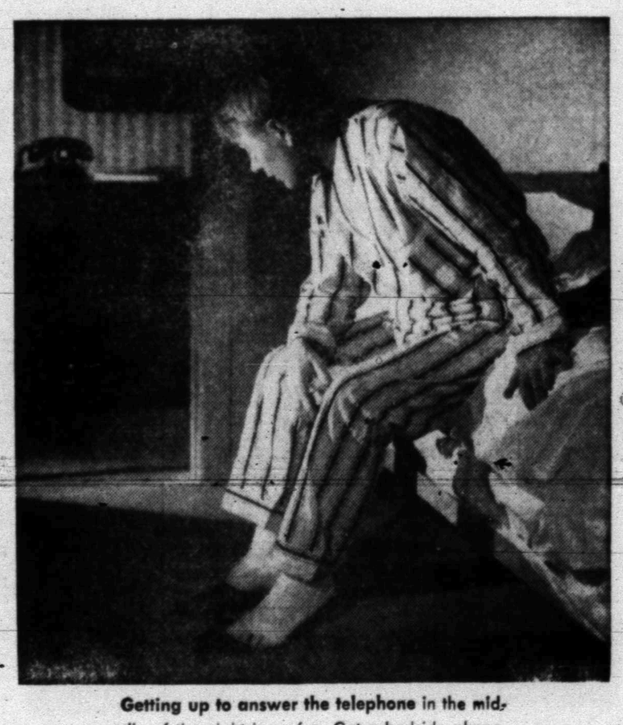

Getting up to answer the telephone in the middle of the night is no fun. Get a bedside phone.

Don't run . . . just reach. With a kitchen telephone you can talk and keep an eye on the stove, too.

End these "one-phone" problems. Add more telephones in your home

Additional telephones solve your "one-phone" problems. No need to turn down the TV set or corral noisy "cow hands" . . . no more trips to answer late-at-night calls. And for busy house wives, a kitchen telephone is a real step-saver.

Give yourself and your family the best. We can make yours a *well-telephoned* home, at low cost. Arrange today for more telephones . . . in your bedroom, kitchen, throughout your home. Take your choice of additional phones in black, red, beige, yellow, ivory, blue, green, white, pink, or gray. There is a one-time-only charge for colors other than black.

ADDITIONAL TELEPHONES . . .

ONLY 1.00 A MONTH

(plus tax and a small one-time installation charge)

Call the telephone business office

3-4691

SOUTHWESTERN BELL TELEPHONE COMPANY

Call by number . . . it's twice as fast

JOE PALOOKA

MARY WORTH

SCORCHY SMITH

OKAY DOAKS

FERDINAND

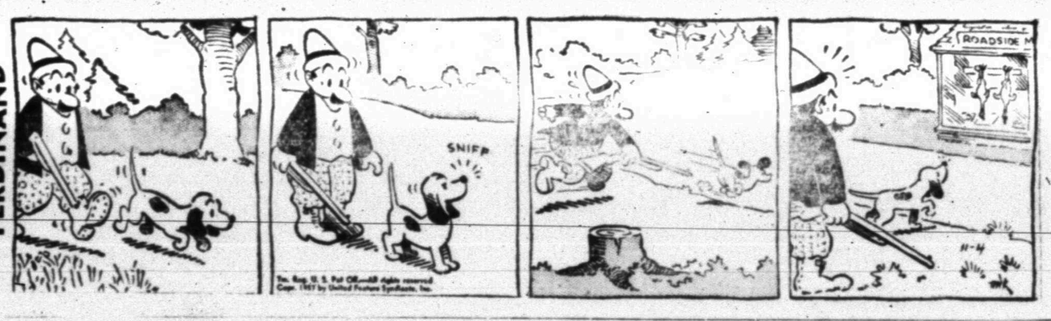

THE SAINT

HALF ACRE CASTLE

KERRY DRAKE

GRANDMA

REX MORGAN

LITTLE LULU

DIXIE DUGAN

DENNIS THE MENACE

"WE'RE NOT WATCHIN' A COWBOY MOVIE! WE'RE WATCHIN' A ADULT WESTERN!"

MISS YOUR PAPER?
DIAL 3-5486

Junior Editors Quiz on POLITICS

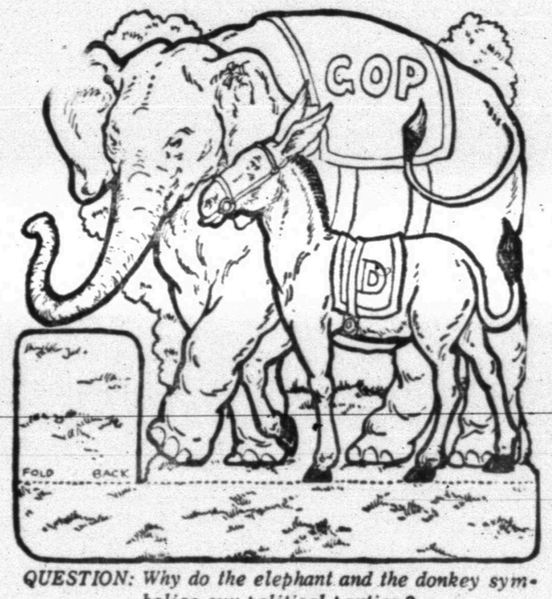

QUESTION: Why do the elephant and the donkey symbolize our political parties?

* * *

ANSWER: Politicians and editors like to have a symbol to represent a political party because such a symbol makes plain a once just what party it is that they are talking about or writing about.

The donkey became the symbol of the Democratic party and the elephant became the symbol of the Republican party nearly 100 years ago, after first being used that way by a famous political cartoonist named Thomas Nast. Nast was so well known that most anything of the sort he did was apt to be adopted generally. For instance, it was Nast who first pictured Santa Claus as we know him today. Artists have been following his lead ever since.

* * *

FOR YOU TO DO: With election time near, color this elephant and donkey if you wish and paste on cardboard. Cut around on outline, fold bottom panel forward, small panel back and it will stand up. Also watch newspapers and magazines and see how often you see these symbols used.

* * *

(Mail Violet Moore Higgins a postcard in care of this paper with your question. For this one, Jeanette Theniault of York, Maine, gets $10.) 11-4

* * *

Tomorrow: Why is the United States called Uncle Sam?

Crossword Puzzle

ACROSS

1. Store
5. Rider Haggard heroine
8. Goad
12. Solicitude
13. Grow
14. Infrequent
15. Greedy
16. Citizen of U.S.A.
18. Recapture
20. Cohere
21. Tavern
22. Purplish brown
23. Dearth
25. Last day of the week
29. - - - Claire, actress
30. Prevailing craze
31. Capital of Brazil
32. One who rides at full speed
34. So. Ame balsam
35. Court hearing
36. Nothing
37. Shake with cold
40. Habitual criminal
43. Fluttering
45. Beet genus
46. Cain slew him
47. Paddle
48. Metallic element
49. Move slowly: var.
50. Cereal grass
51. Printing forms

DOWN

1. Cicatrix
2. Possess
3. New
4. Tutor
5. Graceful bird
6. Amateur radio operator
7. One who carries out
8. Elementary reader
9. Speed contest
10. Algeria seaport
11. Hollow
17. Happen again
19. Among
22. Peeler
23. False hair
24. Anecdotag
25. Great Lake
26. Jesting
27. Be the matter with
28. Pronoun
30. Entrance hall
33. Beautiful
34. Scrap of food
36. Gr. letter
37. Pretense
38. Tramp
39. Patron saint of lawyers
40. Mythical monster
41. On the summit
42. Gradual decrease
44. Negative

T	H	O	L	E		D	A	I	L	Y		
S	H	O	R	E	S		E	S	T	E	E	M
A	R	E		A	T	O	M	S		T	O	E
L	E			A	W	E				M	A	
T	A	B		S	T	E	A	M		F	A	N
S	T	A	B	L	E		N	Y	L	O	N	S
		R	I	A			S	I	R			
S	P	O	N	G	E		T	E	E	T	E	R
C	A	N		S	A	L	A	L		H	U	E
O	S			S	A	M				R	A	
U	T	E		S	E	W	E	D		S	O	C
R	E	V	E	A	L		S	E	R	A	P	H
	D	A	M	P	S		T	W	I	C	E	

Solution of Saturday's Puzzle

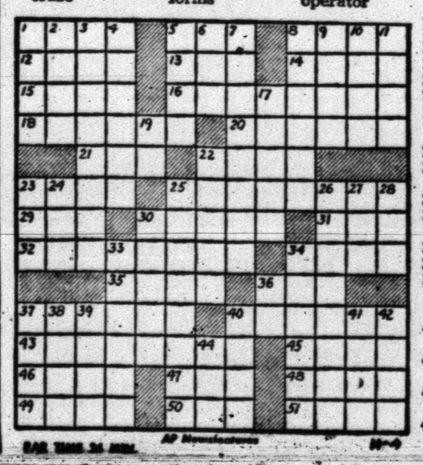

MODEST MAIDENS
Trademark Registered U. S. Patent Office.

"Surely, Officer, you don't expect me to put a nickel in that broken meter!"

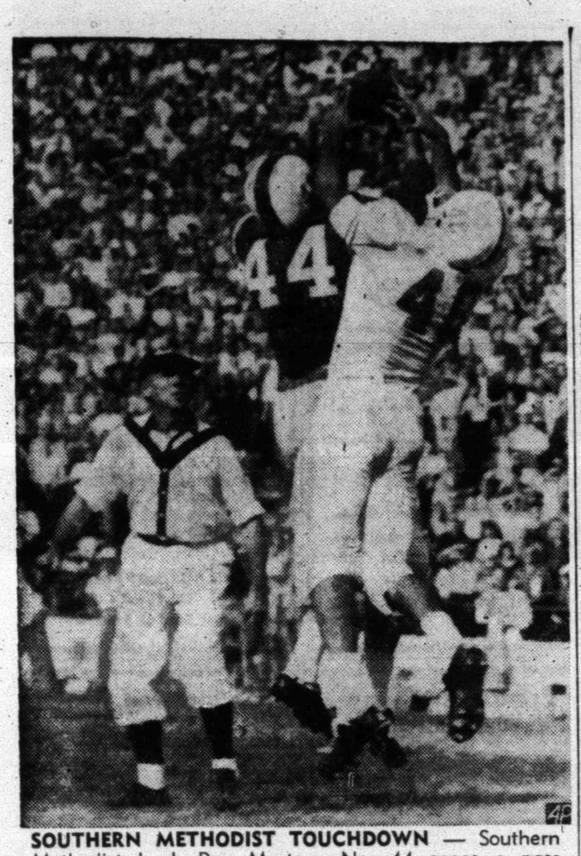

SOUTHERN METHODIST TOUCHDOWN — Southern Methodist back Ray Masters, No. 44 snags a pass through center for a Mustang touchdown against Texas in a Cotton Bowl game at Dallas. Texas back Rene Ramirez, No. 46, tries to break up the play. (AP Wirephoto)

SPORTS

BUCKIN' THE LINE

By BUCK FRANCIS
News Sports Editor

WE HAVE NEVER BEEN prone to be superstitious but we could not help from being skeptical over the figures at hand when the Tigers met Sweetwater last Friday night.

The Tigers put two 13-game winning steaks on the line at Tiger Stadium last Friday night.

First, the Tigers had won 13 consecutive district games before losing to Sweetwater Friday.

Second, the Bengals had won 13 straight home games before the Mustangs tilt.

We preferred not to mention this before the game with the Mustangs, fearing there may be some Tigers "superstitious."

However, the facts were still there whether the Bengals knew it before hand or not.

Regardless of what the figures showed, though, the Mustangs, with Parker in the fold, were not to be denied.

Parker reminded Tiger fans of Jack Spikes when Jack was wearing Tiger regalia.

Strong Boy

I believe Parker is the strongest high school player I've seen. Although he bore most of the brunt of the Mustang attack, he never appeared to slow down throughout the game. It seemed that he was just as strong at the finish as he was at the start.

What made it so bad is that Parker made all of his gains on routine plays — plays that the Tigers knew about but just couldn't stop.

Sweetwater, I believe, would just be "another ball club" without Parker. It's true the Mustangs have a good line, headed by a pair of 211-pound tackles, but it took the "bull-like" rushes of Parker to keep their offense clicking.

Not until Parker had "butchered" the Tiger defense up did any of the other backs gain with any consistency against the Tigers. Parker ground out 84 yards out of the 134 the Mustangs made in the first half and finished up by making more than one-half of the total Mustang yardage.

Glenn Reed, a dangerous ball carrier, gained only 16 yards in six carries the first half. Reed, after the Tiger defense became battered, picked up 73 yards in the second half, 47 of which came in the final quarter after the Mustangs had virtually sewed up the decision.

Could Go All The Way

There was no doubt about it, Sweetwater was the best club on the field at Tiger Stadium Friday night. Not even the most ardent Tiger fan will deny that.

But we don't believe the Tigers played their best game Friday. They fumbled twice as much as they have ever done in a single game this season and their timing was off just a little.

The Bengals fumbled seven times and although they recovered five of these, the miscues halted potential drives.

If the Mustangs can keep Parker healthy, they may just well go all the way this year.

Colorado City has hopes of pulling an upset Friday and although we haven't seen the Wolves play this season, we hardly think the C-Citians can cope with Parker and Co.

Titles Still Up For Grabs In College Ball

By ED CORRIGAN
The Associated Press

With the football season entering the home stretch (most colleges have only three games left), the major conferences still are involved in life-and-death struggles for the championships and the gold and glory that go with some of them.

Perhaps the best example of the way the current season is progressing is the Big Eight. Before the campaign got under way, was there a man alive—with the possible exception of Coach Bud Wilkinson—who would suggest that Oklahoma might not win the title?

Probably not, but here is a team that has won 46 straight games, yet appears to be simply begging to get beaten. Two weeks ago the powerful Sooners eked out a one-point decision over Colorado. Last Saturday, they managed to scrape by Kansas State, a team that had won just two of its previous six games, 13-0.

This week, Oklahoma goes against Missouri, which warmed up to its task by polishing off Colorado, 9-6, last Saturday. The Tigers know they have the ammunition, they know Oklahoma is vulnerable and they know they'll wind up in the Orange Bowl if they win the game. It should be interesting.

Then there is the case of Texas A&M, the No. 1 team in the country in last week's Associated Press poll. The Aggies are the defending Southwest Conference champions, have gone through seven games unscathed and certainly rank as heavy favorites to get the host spot in the Cotton Bowl.

Yet their total winning margin in their last four games has been three touchdowns. It was by a slim extra point that the Aggies licked Arkansas, 7-6, last Saturday. Presumably, Arkansas was the roughest outfit on their schedule. But in that league, you never can tell. This week, it's Southern Methodist, then Rice and Texas.

The only one of the big conferences that appears to be all settled is the Pacific Coast, and that's because there are more teams ineligible.

Having beaten all three other eligibles, Oregon already is making reservations for the trip to Pasadena for the first time since 1920. In fact, all the Webfoots have to do is win one more game and they can wind up tied for the crown and take comfort in the fact that they won't be ersatz Rose Bowl representatives.

BIG 10—Ohio State, which got off to a bad start, has developed into the heavy choice to win the title and get the Rose Bowl bid. The Buckeyes, with a 4-0 league record are in an enviable position. They can drop one of their three remaining games with Purdue, Iowa or Michigan and still win it.

ATLANTIC COAST Conference—North Carolina State appears to be the class of the league since Georgia Tech punctured Duke's bubble. But NC State is in bad with the NCAA and can't play in the Orange Bowl. So Duke still is the favorite.

SOUTHEASTERN Conference—Since Auburn, the leader, also is on the NCAA's black list and can't play in the Sugar Bowl, Mississippi, Mississippi State and Tennessee are scrambling for the runner-up spot and the Sugar Bowl bid. Right now, Ol' Miss, with a 3-0 record, is in the best spot.

IVY LEAGUE — Princeton heads the league, but still has to play two toughies, Yale and Dartmouth. The title probably will be decided on Nov. 23 when Princeton and Dartmouth clash.

SOUTHERN — Defending champion West Virginia has finished its conference schedule and shows a 3-0 mark. But VMI has 4-0 and still has two loop games to go.

SKYLINE CONFERENCE — Utah, which sends its aerial circus against Army this week, is way out front with a 4-1 league record.

ROCKY MOUNTAIN Conference —Idaho State practically in.

MISSOURI VALLEY Conference —Houston needs to win only one of its two remaining games to clinch its second straight title.

Aggies Nearing 2nd Straight Title

By HAROLD V. RATLIFF
The Associated Press

It isn't likely but the Southwest Conference football race could be almost settled with Texas A&M in the favored position, this week.

The undefeated, untied Aggies, last unbeaten team in the conference, will be leading by two games with two games to play if they defeat SMU while Texas falls before Baylor and Rice is tumbled by Arkansas.

But best indications are that when the smoke has cleared Texas and Rice still will be in the championship hunt, although with slender chances.

The big game is SMU's attempt to knock down the Aggies at College Station Saturday.

SMU played jamup ball to whip Texas 19-12 Saturday. Texas had been tied with AM for the lead

A&M, still the team that comes up with the big play when the going gets roughest, edged Arkansas 7-6.

The defeat knocked Arkansas out of contention for the title but Texas remained in the championship race since it has lost only one game. SMU is in the same situation.

Rice, which lost an intersectional game to Clemson, 20-7, returns to conference competition against Arkansas at Houston Saturday.

Texas takes on Baylor, which dropped its third conference encounter to TCU 19-6.

TCU, out of the race but still able to compile a good season record, rests this week.

Six Schoolboy Champs Set

By The Associated Press

Six district champions have been determined and 20 more are on the line this week as the schoolboy football campaign nears the playoffs.

Two more weeks remain in Classes AA and A while there are three in Classes, AAAA and AAA.

No district titles can be clinched come pretty close if the defending state champ beats Odessa Friday at Odessa.

Only six of the 16 AAAA districts have undisputed leaders—El Paso Austin in 1, Amarillo in 3, Dallas Highland Park in 5, Texarkana in 8, San Antonio Jefferson in 15 and San Antonio Burbank in 16. Amarillo has the gaudiest season record. The Golden Sandies, state championship favorites, have rolled up 293 points in seven games.

At least two district championships are likely to be decided in Class AAA but two games that merely establish leadership headline the division. Graham, highest scoring team in the state with 398 points in seven games, meets Breckenridge in the fight for the Dist. 4 lead and probably the championship. Breckenridge long has been one of the state title favorites.

In Dist. 11, Nederland, rated No. 1 in the state in all books, runs into Port Neches, also undefeated and untied. This game is expected to furnish the state finalist from the lower bracket.

Brenham can clinch Dist. 10 by beating Huntsville and San Benito can sew up Dist. 16 if it downs Mission.

Already champions in Class AA are Perryton, Dist. 3; Hamilton, 8, and Jasper 18.

Class A, destined to have a new champion since the upset of Stinnett by White Deer last week, has three district kings ready for the state playoffs. They are Linden in Dist. 15, Madisonville in 21 and Bastrop in 26.

Houston Lass Wins State Bowling Title

FORT WORTH (AP)—Sue Martin, 21, a University of Houston student, won the Texas Women's Match Bowling championship last night. She averaged 198 for a Peterson Point total of 36.38. Second was Jerry Price of Fort Worth with 33.28. Jean Adams of Wichita Falls, 31.37, and Mary Young of Houston, 31.20, followed.

Ex-Texas Basketball Star In Suicide

FORT WORTH (AP)—Former Paschal High and University of Texas basketball star George Scaling, 26, was found shot to death yesterday at his home. Peace Justice Whit Boyd ruled suicide.

Tempe, TWC In Title Clash

By The Associated Press

Arizona State at Tempe and Texas Western meet in Border Conference football Saturday.

Arizona State has a perfect mark—winning No. 6 Saturday with a 21-0 victory over New Mexico A&M.

But Sammy Baugh's pass happy Hardin-Simmons team set loose quarterback Ken Ford and fullback Dewey Bohling to upset Western 33-20.

The defeat dropped Western to third. West Texas moved into second by rallying for a 21-20 verdict over Arizona.

An Arizona State victory Saturday over Western would give the Sun Devils the title. Only one other league game is on tab this weekend, Hardin-Simmons against Arizona.

West Texas goes out of conference to meet Abilene Christian in a home game at Canyon and New Mexico A&M hosts McMurry.

49ers Nip Lions In Last 11 Seconds

By MIKE RATHET
The Associated Press

Pro football's 30-year-old "man with the golden arm" — 'San Francisco's Y. A. Tittle — today reflected on an opinion he expressed before the 1957 National Football League season began.

Speaking about a club that was experimenting at quarterback with fourmer Michigan State star Earl Morrall and John Brodie, the outstanding rookie from Stanford, Tittle said: "With all these young quarterbacks around I just hope I can make the ball club."

Today, Morrall is pitching 'em for Pittsburgh. Brodie rides the bench and Tittle, a 10-year NFL veteran, has led the 49ers to within striking distance of their first conference title.

Tittle directed all five scoring thrusts against Detroit yesterday, the last a 41-yard pass to R. C. Owens for the clincher with only 11 seconds remaining for a 35-31 victory over the Lions. That left the 49ers all alone atop the Western Division with a 5-1 mark. The Lions and Baltimore are tied for second at 3-3.

In the Eastern Division, the Cleveland Browns, led by Jimmy Brown and Timmy O'Connell, retained their grip in first place with a 21-17 defeat at Washington. The Browns are now 5-1.

The New York Giants 31-17 victors over Green Bay, and Pittsburgh, which took the measure of Baltimore, 19-13, remained a game behind with 4-2 records.

Chicago's Bears, preseason Western favorites, captured their second victory in six starts, overcoming Los Angeles 16-10, and Philadelphia eased past Chicago's Cardinals 38-21 in the league's other games.

Cleveland made good use of former Syracuse All-America Brown, who scored twice, and gained 109 yards in 21 tries. O'Connell, who made good on eight of 12 passes — and the absence of the Redskins' league-leading passer Eddie LeBaron who was injured in the second quarter.

The Giants broke a 7-7 tie at Green Bay with 17 points in the second period. Green Bay charged back, but a brilliant goal line stand in which the Giants held for four downs on their own one with the score 24-17 in the final quarter, averted disaster.

Johnny Unita chalked up his 15th scoring pass for the Colts, but Morrall notched two for the Steelers. Both Morrall throws went to end Ray Mathews, good for the win.

Rookie Jon Arnett went 98 yards for Los Angeles with the opening kickoff but three field goals by George Blanda and a 43-yard run with a recovered fumble by Dick Zucco gave the Bears their victory.

The Eagles picked up 17 points in the first 10 minutes and continued to romp against the Cards all afternoon.

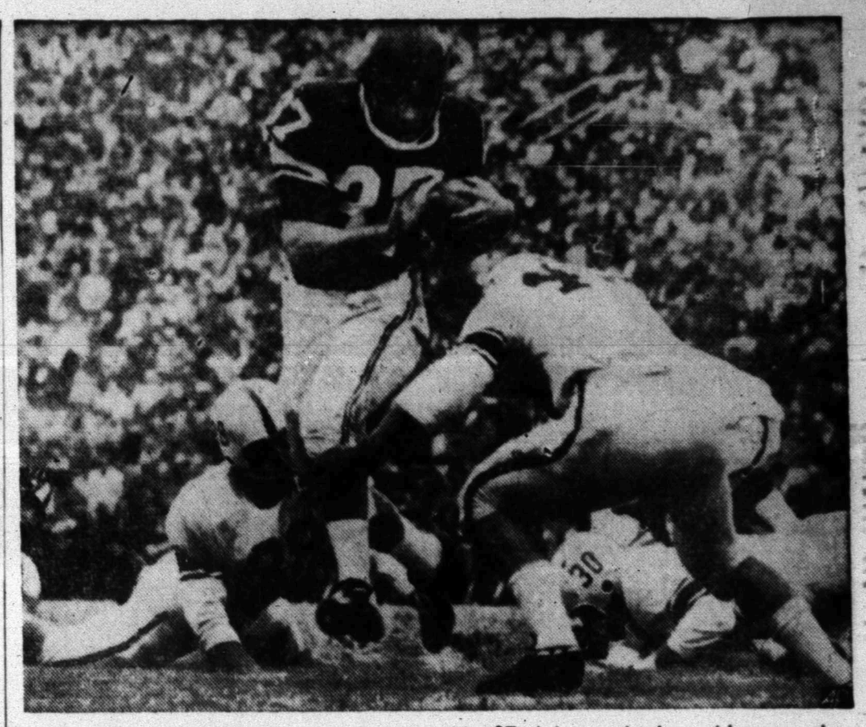

ARKANSAS GAINS NINE—Jerry Ferguson, No. 37, Arkansas back rambles around right end and gained nine yards before being brought down by Robert Sanders, No. 42, Texas A&M back and Bobby Marks, No. 88, Aggie end, in their Southwest Conference battle at Fayetteville, Ark. The Aggies went into the game as the nation's No. 1 team. (AP Wirephoto)

Colorado City-Sweetwater Tilt Headlines 3-3A Card

Colorado City, the surprise team in District 3-AAA this season, and the Sweetwater Mustangs clash Friday night in Sweetwater in the feature attraction in this week's district action.

Both Colorado City and Sweetwater are undefeated in 3-AAA play, C-City with a 1-0 record and Sweetwater with 2-0.

Colorado City upended Lamesa, 13-0, in her only district game to date. Sweetwater brushed by Lake View, 34-20, and then tacked a 21-7 victory over the Snyder Tigers for its district showing to date.

The defending champion Tigers, with only an outside hope of getting back in the title picture, journeys to Lake View Friday night.

Last week's game with Sweetwater was the first 3-AAA start for the Tigers.

Lamesa, which whipped Lake View, 19-7, last week, will be idle Friday.

Sweetwater can just about sew up the 3-AAA crown with a victroy over Colorado City Friday. Lamesa would be the only obstacle in the Mustang path after this week's play.

Lamesa could gain the right to represent this district should she defeat both Sweetwater and Snyder, providing, of course, Sweetwater beats Colorado City Friday.

Colorado City owns the best defensive mark, having yielded only 32 points in seven games.

Sweetwater has the top offensive mark with 167 points followed by the Tigers with 153.

Following is the District 3-AAA calendar:

DISTRICT 3-AAA STANDINGS
(Full Season)

TEAM	W	L	T	PCT.	PTS.	OPP.
Colorado City	6	1	0	.857	79	32
Sweetwater	5	1	1	.785	167	116
SNYDER	5	2	0	.714	153	75
Lamesa	4	3	0	.571	86	68
Lake View	0	8	0	.000	60	202

(Conference)

TEAM	W	L	T	PCT.	PTS.	OPP.
Sweetwater	2	0	0	1.000	55	27
Colorado City	1	0	0	1.000	13	0
Lamesa	1	1	0	.500	19	20
SNYDER	0	1	0	.000	7	21
Lake View	0	2	0	.000	27	53

Last week's results:
Sweetwater 21, SNYDER 7.
Lamesa 19, Lake View 7.
Colorado City, open.

This week's schedule:
SNYDER at Lake View.
Colorado City at Sweetwater.
Lamesa, open.

Lamar Pick In Lone Star

By The Associated Press

Lamar Tech, favored to win the Lone Star Conference championship, whipped Southwest Texas State 33-20 last week.

But there's a troublesome tie on the Lamar record and if the Cardinals should stumble they could still lose the championship provided Stephen F. Austin or East Texas was undefeated the rest of the way.

Austin and East Texas meet Saturday at Commerce. Each has lost one conference game.

Tech gets A&I, whipped 42-12 by East Texas last week, at Kingsville Saturday.

Howard Payne, which hasn't yet won a conference game, meets Sul Ross at Brownwood, while Southwest Texas and Sam Houston play at San Marcos.

Stephen F. Austin beat Sul Ross 19-0 last week as Sam Houston edged Howard Payne 21-20.

CITY QUALIFYING EXTENDED 'TILL NEXT SATURDAY

Qualifying for the 5th annual City Golf Tournament has been extended a second time due to the unfavorble weather conditions, pro Shanty Hogan revealed this morning.

Yesterday was to have been the final day to qualify but rain and cold made it impossible for play.

The entry deadline has been re-set for next Saturday. Hogan says qualifying will definitely close Saturday, come rain, sleet or snow.

First round matches will commence next Sunday. There are 38 entries to date.

Entry fee for the tournament is $3.

North Texan Wins Mexico Golf Title

MEXICO CITY (AP)—Juan Estrada, a student at North Texas State in Denton, won the Mexican National Amateur Golf Championship yesterday. He beat Richard Davies of Pasadena, Calif., 4 and 3.

NEW HOME FOR THE RED RAIDERS—Here is an architect's conception of the expanded and re-modeled Clifford B. and Audrey Jones Stadium Texas Tech football teams will play in beginning in 1960, the first yedr of Tech participation in Southwest Conference football title play. When completed the Stadium will, in conformity to Southwest Conference standards, seat 55,000 persons. Details on the expansion plan will be announced at half time of Texas Tech's homecoming game with the University of Tulsa in Lubbock, November 9, 1957.

Feather Printing
for all your printing needs
Phone 3-6331
1907 - 25th Street

SWIMS NEW—1958
IT SWIMS
WEE WILLIE
WEE WILLIE—The world's greatest fishing sensation. The artificial minnow that swims. Replaces live bait. IT SWIMS—Uses no springs or fuel. Swims by unique process of balance. Any fish that will strike live bait will strike WEE WILLIE. Looks and acts like a live minnow. It's beautiful. This is the lure buy of the century. For spinning, casting or still fishing. Buy one for your friends also. Satisfaction guaranteed. Send only $1.00 for each lure. Or you can get 5 lures for only $4.00. Send cash or check—we pay postage. Sold by mail only. STAR BAIT CO. LARGO FLA.

Nothing newer in the World!

See it Nov. 7 at your Ford Dealer's

SNYDER BUSINESS NEWS

CELEBRATES 12TH ANNIVERSARY—Snyder Drugs, owned and operated by Mr. and Mrs. R. E. Patterson, is celebrating its 12th anniversary in business in Snyder this month. One of the highlights of the firm's past year was opening of the new Snyder Drugs No. 2, located at Thirty-seventh Street and Avenue S. Special anniversary appreciation prices are in effect at both stores, the one above and the original store on the west side of the square. (Lee Watson photograph)

Ranger Forces Reduced As Strike Violence Calms Down

DAINGERFIELD, Tex. (AP)—The force of officers sent to quell violence in the Lone Star Steel Co. strike was reduced today after a quiet weekend.

The strike ended Friday night. Strikers voted to return to work.

Ranger Capt. Jay Banks returned to Dallas, but left eight Rangers and eight Highway Patrol units to investigate violence during the seven-week wildcat strike.

Ranger Sgt. Arthur Hill said a false alarm sent officers scurrying to a spot near Pittsburg, Tex., last night where a man was reported burying a box in a field. It turned out to be a geologist placing geophysical instruments in the ground.

The company registered more strikers who wish to work.

An estimated 800 jobs will be filled. Union estimates of the strikers still out when the settlement was reached ranged up to 2,300. About 700 union men remained on the job and some 600 drifted back to work during the three-day strike.

Union attorney Chris Dixie said the agreement amounted to a truce and not a settlement. He plans an arbitration case to include all the issues which prompted the strike and also the company's position on the rehiring of leaders of the wildcat strike. Lone Star said it wouldn't rehire the leaders and wouldn't fire the 950 new employes hired during the strike to make a place for returning union workers.

A majority of the 3,500 workers at the plant walked out Sept. 21, claiming the company was violating the contract regarding the seniority system. There also was a dispute over the processing of grievances arising from those charges.

Both the company and the United Steelworkers Union said it was a wildcat strike.

Four strikers have been charged with beating two non-strikers.

Dist. Atty. Harry Williams said some cases connected with the strike violence would be investigated by the Morris County grand jury Friday.

The Upshur County grand jury convened tomorrow to consider a technical charge of burglary filed against J. W. Duffy, 41, of Simpsonville, in the shotgun blasting of a non-striker's home. Duffy is under $50,000 bond.

NAACP Tries To Break Legal Block

LITTLE ROCK, Ark. (AP) — The Arkansas chapter of the National Assn. for the Advancement of Colored People attempted to squeeze out of a legal stranglehold today as the tortuous Little Rock integration crisis entered its third month.

A hearing was scheduled in U.S. District Court on a motion by the NAACP for a temporary restraining order against enforcement of a new Little Rock ordinance.

The law, obviously aimed at the NAACP, requires certain organizations to submit confidential files to the city clerk. Three pro-segregationist organizations did so before last Thursday's deadline. The NAACP did not.

Two known officials, Mrs. L. C. Bates and the Rev. J. C. Crenchaw, later surrendered to police. They were released on $300 bond each.

"Something will come out at today's federal hearing," said Mrs. Bates, NAACP state president, last night.

NAACP officials view the new ordinance as an attempt to cripple their organization by exposing membership lists in the midst of an emotionally charged racial controversy.

Mrs. Bates' husband, a newspaper editor, said "the mere fact that the ordinance has been enacted has caused a substantial loss (to NAACP) in the form of public support."

Bates said he had personal knowledge "that persons identified publicly with the NAACP have lost their jobs and been subjected to harrassment. I have had three crosses burned on my lawn and a bottle thrown through my window."

Mrs. Bates told an NAACP fund raising rally in New York by telephone yesterday that "no matter what the outcome of the politically inspired campaign to drive the NAACP out of business, the struggle for integration will go on."

Meantime, nine Negro students prepared for their sixth week of classes today at 2,000-pupil Central High School. Last week they went to and from the school without escort. A skeleton force of federal soldiers remains at Central.

Christopher To Seek Seat

SAN FRANCISCO (AP) — George Christopher, San Francisco's mayor, insists he'll run for the Republican Senate nomination next year no matter what Gov. Goodwin Knight does.

But Atty. Gen. Edmund G. Brown, declared candidate for the Democratic governor nomination, commented:

"Does anyone seriously believe that the same forces that shunted the governor into the Senate race won't be able to keep Mr. Cristopher out of it?"

Published reports say Knight has pulled out of the contest with Sen. William F. Knowland for the Republican nomination for governor and will instead seek Knowland's Senate seat. Knight, in vacation seclusion, has not denied the reports.

Says Russians Are Far Ahead Of U.S.

SAN ANTONIO, Tex. (AP) — Dr. Harold Vagtborg of the Southwest Research Institute said yesterday the Russians are "running rings around us with their satellites and there is reason to believe we can expect more evidence of their progress within the near future."

The president of the private, nonprofit research organization called for an "agonizing reappraisal" of the United States' scientific research program.

BUSY PREMIER STATION—E. W. (Red) Green is operator of one of the busiest service stations in Snyder, the Premier station above located at Twenty-fifth Street and Avenue J in east Snyder. Green invites all his many friends to stop at his station for complete service station service of all types. (Lee Watson photograph)

Green's Premier Station Is Modern Car Servicing Firm

One of the newest and most modern of the several Premier service stations in Snyder is Red Green's Service, on the East Highway at the corner of Avenue J.

The station, along with a used car lot, is operated by E. W. (Red) Green, former Texas Highway Patrolman.

It is one of the several stations here which have Premier Oil Co. products distributed by Snyder Oil Co., dealership operated by A. K. (Smitty) Smith.

Green's Premier is a "family" station, operated by Green with the aid of his son, Jim.

The station opens at 7 a.m. daily and remains open until 11 p.m., offering the popular Premier gasolines, which sell at a lower-than-average price here.

Many of Green's customers, and those of other Premier stations here, have secured Premier courtesy cards to make purchases at stations handier, as well as making it easier to keep up with car service costs.

Green's Premier handles all major brands of oil. Also available at Green's are Champion batteries, as well as tires and tubes and many other automobile accessories. Anti-freeze is also handled by the station and is now much in demand.

Green features good service at the station and cleans the windshields of cars which stop in at the station. The station has a wide drive, making it easy to get into the station from two streets. There are four sets of pumps, so customers rarely have to wait for service.

Operated in conjunction with the station is Green's used car lot, where he usually has six to 12 cars. Green said he handles mainly the type used cars which are ideally suited for second cars for the family, or work cars.

Green invited Snyder area residents to stop in at the station and try the service. He also invites residents to browse in the car lot, where they may find the work cars they need.

Khrushchev's Position Is Unchanged

MOSCOW (AP)—The position of Nikita Khrushchev as top man in the Soviet Union appeared unchallengeable today following the political disgrace of Marshal Georgi Zhikov.

Military leaders and journals of the armed forces were quick to endorse the expulsion of the former defense minister from the Soviet Communist party's Central Committee and from its ruling Presidium.

Crowds jamming Moscow streets in Advance of the celebration Thursday of the 40th anniversary of the Bolshevik revolution displayed little interest in the fate of the World War II hero. Their attention appeared captured by the launching of Sputnik II, the preparations for the two-day anniversary holiday, and reductions in the price of pork, ducks and geese.

The announcement of the marshal's degradation had been expected since soon after his dismissal from the post of defense minister was revealed Oct. 26. The party Central Committee finally announced Saturday night that he had been stripped of his party posts.

The announcement added that he would be given a new job but did not say what it would be. Presumably he will get some obscure post in a remote location, as V. M. Molotov and Georgi Malenkov did following their similar disgrace last summer.

The charges against Zhukov had been accurately forecast for several days by dispatches to Western Communist papers and special articles in the Soviet press on the supremacy of the party over the armed forces.

As expected, the central committee said the marshal was guilty of trying to liquidate the party's control of the armed forces and of trying to establish a "cult of personality" centered on himself. He was also charged with a "tendency to adventurism in his understanding and evaluation of the most important problems of foreign policy."

Reds May Have Shot A Rocket At Moon

LAS CRUCES, N. M. (AP)—Clyde Clyde Tombaugh, discoverer of the planet Pluto, says the Russians may already have launched a rocket at the moon.

"They would have to start several days ahead of impact time to travel by the most economical methods," he explained last night. "If, therefore, they intend to land on the moon at or near the time of the lunar eclipse of Nov. 7 they may already have fired."

Nov. 7 is the anniversary of the Bolshevik Revolution.

Wet Weather Covers Most Of Country

By The Associated Press

Wet, cloudy and cool weather prevailed across broad areas of the country today.

The precipitation included snow, freezing rain and showers. A wide wet belt extended from Central Texas northward and eastward over western sections of the Southern and central Plains states.

Snow and freezing rain fell in western Nebraska, eastern Wyoming and northeastern Colorado where temperatures were in the mid 20s and low 30s. Readings in the 30s were reported as far south as northeastern New Mexico and northern Texas.

Snow measured 16 inches on the ground at Lander, Wyo. Snow flurries continued during the night in the central and northern Rockies.

There were isolated areas of light rain or drizzle in the Mississippi and Ohio valleys. Light rain sprinkled the lower Great Lakes region and New England. Temperatures in Louisiana, Mississippi and Alabama were 8 to 15 degrees lower than 24 hours earlier.

Gnome Will Be Returned

HOUSTON (AP)—A bronze gnome who has spent 20 years in a warehouse away from the children who loved him and his long nose will probably be reunited with the youngsters of Houston.

The 50-year-old short, fat gnome with the funny face was taken from Sam Houston Park in 1937 after vandals repeatedly carried him away and sold him for scrap iron. After re-claiming him a number of times, city officials decided to pack him away in a warehouse.

Brownie was unveiled in 1907 to a cheering throng of youngsters whose penny contributions paid for his creation.

Park director Gus Haycock said the city plans to replace Brownie's missing right arm and return him to a park or to the children's room at the Public Library.

Funeral Rites Set

HOUSTON (AP)—Mrs. Ella Williams, 84, the wife of 114-year-old Civil War veteran, Walter Williams, will be buried today in Franklin. Mrs. Williams, who lived near Franklin with her veteran husband for many years, died in Houston Saturday of a heart ailment. She had been ill a long time.

SEARS, ROEBUCK & CO.
SERVICE CENTER
All Type
Appliance and Television Repair
PHONE 3-4676

For Courteous & Reliable
Real Estate SERVICE
Call Or See
Jack & Jack Realty
1921 26th Phone 3-3452
"Member Snyder Real Estate Board"

Quality Work . . . Service
CLEANING
• Alterations • Tailoring
• Re-Weaving • Dyeing
• Factory Hat Blocking
• Leather Jackets Cleaned and Refinished
Highland Park Cleaners
Big Spring Hwy. Ph. 3-7261

Remington Rand
Sales & Service
BUD'S Office Supply
1824-26th Phone 3-4252

TRU-COLD
UPRIGHT FREEZER
• 20 Cu. Ft.
• Freezes and Stores 700 lbs.
$359.88 cash $10 Down On Terms
Montgomery Ward & Co.
1923-25th Phone 3-3566

Eat Better! Spend Less!
With A Westinghouse
Home Freezer
14-Cu. Ft. Holds 477 Pounds
Reg. $499.95 For
$389.95
PHIL'S AUTO APPLIANCE CENTER
East Side of Square

GULF Gulf Oil Products
Butane — Propane
Herman Doak
Distributor
1603 - 29th. St. Dial 3-3832

Private or Commercial Swimming Pools
Built To Your Specifications—Free Estimates
Complete With All Pool Equipment
DON WILLIAMS
Contractor—Phone 3-4550—509 33rd St.

BOOKS—PARTY FAVORS—GIFTS
RENTAL LIBRARY
BOOK NOOK AND GIFT SHOP
3004 Ave. T VIRGINIA SCHIEBEL Phone 3-4177

Use Classified Ads
3-5486

Have Your Suits
TAILORED To MEASURE
For Perfect Fit!
ROGERS MEN'S WEAR
West Side of Square

CENTRAL TIRE SERVICE
Gates Tires & Tubes
Wheel Alignment and Brake Service
1931 25th St. Phone 3-3841

PARTS FOR ALL CARS—FROM
A VALVE CORE TO A COMPLETE AUTOMOBILE!
"YOUR SATISFACTION IS OUR SUCCESS!"
STAR AUTO SALVAGE
Just East of B&B Steak House

....We like to be on speaking terms with our neighbors!
When your TV or radio set needs service, you can bank on us to do an honest, thorough job . . . on any make of set.
We use and recommend CBS
So neighbor, please call us . . . your local independent service dealer.
BUTLER'S
M&M RADIO
TV—ELECTRIC
1910 - 27th Street

MARTIN'S JEWELRY
DIAMONDS SILVERWARE WATCH REPAIRING
COSTUME JEWELRY WATCHES WATCH REPAIRING
Dial 3-4121 1820 26th

Suits or Dresses 1.00—Pants or Skirts 1.00
LIVE MODERN—BRING YOUR CLOTHES TO
L&M CLEANERS
PHONE 3-6155—DRIVE-IN CURB SERVICE—B.S. HWY.

RECORDS!
A Complete Selection of Long Playing Albums . . .
Holt Music Co.
Big Spring Highway
Phone 3-5932

LITTLE MEXICO CAFE
"Specializing In Mexican Food"
2401 Ave. R Dial—3-9192
We Cater To Parties And We Fill Orders To Be Taken To Your Home

THINK!
Every Part On Your Car Is Used . . . Why Not Replace It With Used Parts And Save 50% Or More!
Bill's Auto Salvage
"Late Model Used Parts"
Call Us—Chances Are We Have It.
E. Highway - Ph. 3-3351

WE GIVE BUCCANEER STAMPS
Double on Wednesday With $2.50 Purchase or More!
Marcel's Fruit Cakes In Tin Cans. Other Holiday Specialties!
PICK & PAY STORE
411 East Hwy. Dial 3-3601

LINGERIE - SEWING SUPPLIES
"From The Finest Machines To The Latest Trim"
Musical Instruments & Accessories
Music & Needlecraft Shop
East Side of Square Phone 3-3961

Your Purina Dealer
HAS A COMPLETE LINE OF PURINA CHOWS FOR—
• Stock • Rabbits
• Dogs • Poultry
Ezell-Key Feed & Seed
1607 25th St. Phone 3-6691

AUTO RADIATOR SERVICE
• Cleaned • Repaired • Recorded
GRAVES RADIATOR SHOP
2407 Avenue V Phone 3-6732

LOCAL or Long Distance Moving
Dial 3-6791 Day or Night
McAlister Transfer & Storage

Everything For The Builder
LUMBER ROOFING TOOLS LINOLEUM
Forrest BUILDERS SUPPLY

PREMIER PRODUCTS
• Gasoline • Diesel • Oils • Greases
SNYDER OIL COMPANY
A. K. "Smitty" Smith—Owner
2013 Ave. S Phone 3-5303

PICK UP & DELIVERY
CALL 3-3321
FOR EXPERT CLEANING—USING THE ODORLESS CLEANING METHOD
"ALL WORK GUARANTEED"
FOR THE BEST IN DRY CLEANING
Zenith CLEANERS
603 East Highway Phone 3-3321

COMPLETE LINE HALLMARK CARDS
Party Napkins, Bridge Cards, Tallys, Montags.
Complete Line Stationary. Monograming On All Paper Goods!
BENNETT OFFICE SUPPLY
1907 25th. Phone 3-7202

PRESCRIPTION SPECIALISTS
Competent Registered Pharmacist
To Serve You
SNYDER DRUGS
West Side Of Square Phone 3-3451

Sputnik II Gives Soviets Another Propaganda Victory

LONDON (AP) — British and French commentators agreed today that the launching of the second earth satellite has given the Soviet Union another tremendous propaganda victory.

There were widespread speculation that the Red scientists may be on the verge of sending a rocket all the way to the moon, perhaps within days.

Military correspondents agreed that with rockets of the titanic power necessary to put Sputnik II into orbit just over a thousand miles out in space, the Soviet Union could easily pelt the United States with H-bombs.

China's Red regime was quick to seize on the propaganda implications of the Soviet feat. Peiping radio asserted the new launching proved the "absolute superiority" of the Communist system over capitalism.

"The outstanding achievements of Soviet science and technology are all the more admirable compared with the repeated failure of the West to send an artificial satellite into space," said the broadcast.

London's Conservative Daily Mail called anew for a joint British-American effort, saying Sputnik II "gives an even more urgent warning to Britain and America to get together in a close scientific partnership."

"Nothing but a big joint effort will suffice to overtake the Soviets," the mail declared. "Nothing less will save the West."

The London Daily Herald, voice of the Labor party, said the situation calls for "meetings and frank talks between the rulers of the world."

The independent London Daily Express termed the propaganda value of the new satellite immense, "particularly as the Russians had given notice of the launching."

"They said they would do it. And they have done it," the Express pointed out. "The message is clear: 'You can believe Moscow.'"

The Conservative Daily Telegraph said the two satellite launchings had greatly strengthened the power of Nikita Khrushchev, Soviet Communist party chief.

"These demonstrations of technological success certainly provide Khrushchev with just that kind of momentum that ambitious rulers formerly found in successful military campaigns," the Telegraph said.

Two Parisian newspapers, Figaro and Parisien Libere, suggested the Soviet Union would launch a rocket to the moon on Thursday, the 40th anniversary of the Communist revolution.

"Let us note that Nov. 7 is the date of the full moon," Figaro said.

An Indian Foreign Ministry official in New Delhi said the high degree of Soviet technology revealed by the new satellite "makes old thinkings on world problems outmoded."

"Human psychology," he added, "needs readjustment to a fourth dimensional, transplanetary outlook. It must get out of the rut of 19th century, power-politics thinking."

Vegetables To Start Moving

MCALLEN (AP)—The Lower Rio Grande Valley's fall vegetable movement is expected to begin this week. Shippers said their sheds will be operating in a few days with field crews ready to pick the early crop.

Peak production is due about Nov. 20. Good production should continue until the "first frost," shippers said.

Last year, 781 carloads of peppers were shipped from the Valley. The pepper deal ended abruptly Dec. 10 after a cold front hit the Valley.

The quality of this season's crop was considered very good and growers hoped for the same excellent sizes and good prices of the 1956 peppers.

Tomatoes still were a couple of weeks away although some growers indicated they would begin picking from their early fields early next week. Shippers predicted heavy shipments would begin late in November.

Larger plantings of Valley tomatoes were reported this year.

Optimists Plan Honors For Youth

The Snyder Optimist Club will join with other Optimist Clubs in the country this week in sponsoring a "Youth Appreciation Week."

Purpose of Youth Appreciation Week is to recognize the youth of our country and to remind U. S. citizens that a majority of our youth are law abiding peaple.

The Optimists feel that teenagers who get in trouble are the ones that get the publicity. And get to believing that a big percentage of our youth are connected with juvenile delinquency through this publicity, many people.

But in a survey taken, it has been discovered that 95 percent of the youth in this country have never been in contact with the law in any form or fashion.

The Optimists, thus, are beginning this year to inaugurate a "Youth Appreciation Week" as a form of recognition for our teenagers.

The Snyder Optimists are pasting bumper stickers on automobiles of the city in connection with Youth Appreciation Week. The stickers read:

"Pat 'em on the Back"—Youth Appreciation Week."

Several dignitaries of our county have made recordings about our law abiding youth at the request of Optimist International. Several of these recordings are now being heard periodically over KSNY. Between six and eight recordings each day are aired by KSNY on "Youth Appreciation Week."

The Snyder Optimists will hold a "Ladies Night" dinner Thursday night at which time the local Optimists will honor Boy Scout Troop 34 of which the Optimist Club sponsors.

The Thursday night dinner will be held at Trinity Methodist Church starting at 7.

Jimmy Partin, insurance and realestate man from Abilene, will be the guest speaker at the Thursday dinner.

Knight, Ike Will Confer

SACRAMENTO, Calif. (AP)—Gov. Goodwin J. Knight was reported lined up for a talk with President Eisenhower tomorrow to be followed by an announcement the Californian will run for the U.S. Senate instead of governor in next June's primary election.

The report in the Sacramento Union was credited to "an unimpeachable source."

A switch by Knight would leave Sen. William F. Knowland alone on the Republican side of the ticket. Atty. Gen. Edmund G. Brown is the sole entry on the Democratic side.

There has been no comment from Knight's office on the report.

25 Space Rockets Planned By Soviets

OSLO (AP)—Dagbladet said today that the Russians plan to send up 25 space rockets from Franz Josef Land on the antarctic continent, 70 from the central region of the Soviet Union, and 30 from the Soviet antarctic station Mirny during the International Geophysical Year.

The paper gave the Russian monthly "The Soviet Union" as the source of its information.

The report said the rockets will not carry satellites.

Requires Two Seats

LONDON (AP) — J. John Balsa was provided with two seats — one of them free—on a London to Johannesburg airliner yesterday. Balsam weighs 420 pounds.

Child Dies Of Exposure

VENTURA, Calif. (AP)—Lost with her puppy high on 7,510-foot Reyes Peak in the Los Padres National Forest, Jill Hatch, 7, Santa Barbara, Calif., fell asleep and perished in freezing weather.

Her body was found in the snow yesterday only a mile from Camp Sheideck, a private resort in the mountains, where her parents, Mr. and Mrs. William Hatch, had gone to fish.

Coroner Virgil Payton said the girl apparently died of exposure. The temperature dropped to 32 Saturday night. Jill's companion, a dog, was not found.

Trumans On Visit To San Diego Today

LOS ANGELES (AP) — Former President Truman and Mrs. Truman go to San Diego today for a day of sightseeing and visiting friends.

They will spend Tuesday at Palm Springs as guests of former Gov. Mon C. Wallgren of Washington. They plan to return to Missouri Thursday.

KSNY RADIO LOG

1450 kc MUTUAL BROADCASTING SYSTEM

MONDAY EVENING

6:20—Frontier Bonanza
6:30—News
6:35—Dinner Date
7:00—News
7:05—Mystery
7:30—Sports Feature
7:35—Star of the Day
7:45—Date Till Eight
8:00—News
8:05—Sportscast
8:15—Rhythm at Random
8:35—Rhythm at Random
9:00—News
9:30—Rhythm at Random
9:30—News
9:35—Music for Dreaming
10:00—News
10:15—Night Watch
10:30—News
11:00—Sign Off

TUESDAY MORNING

6:00—Sign On
6:00—Musical Clock
6:30—News Headlines
6:35—Musical Clock
7:00—News
7:05—Musical Clock
7:30—News
7:45—Times, Tunes & Temperatures
8:00—According To The Record
8:05—Home News
8:15—Musical Bouquet
8:25—"Five Minutes With The Master"
8:30—News
8:35—Coffee Time
9:00—News
9:15—Morning Devotional
9:30—News
9:35—Morning Melodies
10:00—News
10:05—Morning Melodies
10:30—News
10:35—Morning Melodies
11:00—News
11:05—Piggly Wiggly Time
11:15—Guest Time
11:30—News
11:35—Guest Time
11:50—Green Stamp Jackpot

TUESDAY AFTERNOON

12:00—News
12:05—Luncheon Melodies
12:30—News
12:45—Variety Time
1:00—News
1:05—Musical Matinee
1:30—News
1:35—Musical Matinee
2:00—News
2:05—Musical Matinee
2:30—News
2:35—Musical Matinee
3:00—News
3:05—Top Tune Time
3:30—News
3:35—Top Tune Time
4:00—News
4:05—Texaco Texas News
4:10—Top Tune Time
4:30—News
4:35—Top Tune Time
5:00—News
5:05—Top Tune Time
5:30—News
5:35—Buccaneer Twin Treasure Chest

TELEVISION LOG

MONDAY PROGRAMS

KMID-TV Channel 2 – Midland

4:30—2 Gun Playhouse
5:30—Lil' Rascals
5:45—NBC News
6:00—Spts., News, Wthr.
6:30—Wagon Train
7:30—Wells Fargo
8:00—"21" Quiz
8:30—Football Review
9:00—Suspicion
10:00—News, Spts., Wthr.
10:20—Walgreen Playhouse
12:00—Sign Off

TUESDAY
9:00—A. Francis Show
9:30—Treasure Hunt
10:00—Romper Room
10:30—Truth or Consequence
11:30—Tic Tac Dough
11:30—It Could Be You
12:00—Tex and Jinx
12:30—Howard Miller Show
1:30—Bride and Groom
2:00—Matinee Theatre
3:00—Queen for a Day
3:45—Modern Romances
4:00—2 Gun Playhouse
5:30—Lil' Rascals
5:45—News
6:00—Spts. News. Wthr.
6:30—Susie
7:00—Gobel-Fisher Show
8:00—Meet McGraw
8:30—Harbor Command
9:00—The Californians
9:30—Touchdown
10:00—News, Spts. Wthr.
10:20—Top Tunes & Talent
11:20—Sign Off

KRBC-TV Channel 9 – Abilene

5:10—Gene Autry
6:00—News
6:10—Sports
6:25—Weather
6:30—Georgia Gibbs
6:45—Curtis Porter
7:00—Twenty-One
7:30—Arthur Murry
8:30—Telephone Time
9:00—Festival of Stars
9:30—Wells Fargo
10:00—News-Weather
10:15—Movie
11:30—Sign Off
TUESDAY
6:35—Daily Devotions
7:00—Today
8:00—Home
9:00—The Price is Right
9:30—Truth or Consequences
10:00—Tic Tac Dough
10:30—It Could be You
11:00—Close Up
11:30—Club "60"
12:30—Bride & Groom
1:00—Matinee Theatre
2:00—Queen for a Day
2:45—Modern Romances
3:00—Comedy Time
3:30—Feature 9
4:30—Chuckwagon Rabbit
4:55—Hirah Sneezeweed
5:10—Roy Rogers
6:00—News, Sports, Weath
6:30—Andy Williams—June
6:45—NBC News
7:00—Meet McGraw
7:30—Circle Theatre
8:30—Cisco Kid
9:00—Arthur Murray
9:30—Texas in Review
10:00—News-Weather
10:15—Feature 9
11:30—Sign Off

KCBD-TV Channel 11 – Lubbock

4:30—Six Gun Theatre
5:30—Superman
6:00—News
6:15—Here's Howell
6:30—Hawkeye
7:00—Twenty-One
7:30—Arthur Murry
8:30—Sheriff of Cochise
9:00—Dr. Hudson
9:30—Wells Fargo
10:00—Ford Theatre
10:30—News
10:40—Weather
10:45—Sports
10:50—Movie
TUESDAY
7:00—Today
8:00—Home
9:00—The Price is Right
9:30—Truth or Consequences
10:00—Tic Tac Dough
10:30—It Could be You
11:00—Tex & Jinx
11:30—Club 60-color
12:15—All Star Baseball
3:00—Channel 11 Matinee
4:30—Gene Autry
5:30—Looney Tunes
5:45—Hospitality Time
6:00—News, Wthr. Spts
6:15—Here's Howell
6:30—Lone Ranger
7:00—Meet McGraw
7:30—Warner Bros.
8:30—Highway Patrol
9:00—Festival of Stars
9:30—Panic
10:00—From Hollywood
10:30—News, Wthr., Spts.
10:50—Movie

CHANNEL 4-12-13

Station Programs Same—Except Where Channel Number Shown

4:30—Topper
5:55—Local News
6:00—13—News, Wthr., Fea
12—News, Wthr., Fea
4—Cosden Farm Ed.
6:15—Doug Edwards
6:30—Robin Hood
7:00—13—Burns & Allen
12—Racket Squad
4—Burns & Allen
7:30—13—Doug Fairbanks
12—Doug Fairbanks
Herald Playhouse
8:00—Danny Thomas
8:30—13—Prince & Pauper
12—Code 3
4—Code 3
9:00—13—Prince & Pauper
12—Top Tunes
4—Top Tunes
10:00—13—K. of the Sea
12—K. of the Sea
Union Show
10:30—Spts., Wthr.
11:00—Late
12:30—Sign Off
TUESDAY
6:55—Sign On
7:00—Jimmy Dean
7:45—Morning News
7:55—Texas News
8:00—Capt. Kangaroo
8:45—Network News
8:55—Local News
9:00—Garry Moore
9:30—Arthur Godfrey
10:30—Strike It Rich
11:00—Hotel Cosmopolitan
11:15—Love Of Life
11:30—Search Tomorrow
11:45—Noon News
12:00—Liberace
12:25—W. Cronkite News
12:30—The World Turns
1:00—Beat The Clock
1:30—Houseparty
2:00—The Big Payoff
2:30—Verdict Is Yours
3:00—Brighter Day
3:15—Secret Storm
3:30—Edge Of Night
4:00—Home Fair
4:25—13—Hair Dresser
12—Ind. On Parade
4—A To Z
4:30—Topper
5:00—Looney Tunes
5:55—4—Local News
6:00—13—News, Wthr., Fea
12—News, Wthr., Fea
4—Cosden Farm Ed.
6:15—Doug Edwards
6:30—Name that Tune
7:00—Phil Silvers
7:30—13—Texas In Review
12—O.S.S.
4—Texas In Review
8:00—Tell The Truth
8:30—13—Capt. David Grief
12—Capt. David Grief
4—Sheriff Of Cochis
9:00—$64,000 Question
9:30—13—A. Foreign Legion
12—A. Foreign Legion
4—K. Of The Sea
10:00—Red Skelton
10:30—News, Wthr., Spts.
11:00—United Artists
11:00—Movie
12:30—Sign Off

Rates On Snder Daily News Classified Word Ads:

One day ..... .05 Per Word
Three days ..... .12 Per Word
Six days ..... .18 Per Word
Each day following ..... .01 increase

15 word minimum rate per insertion

EARNED RATES

Space ads ..... 95c per inch
Three days ..... 85c per inch
Six days ..... 80c per inch

MONTHLY EARNED RATES

For 15 words at 25 issues per month—Total $3.70

Capitals and type large than agate at double

WORD AD DEADLINE

Weekdays ..... 5 p.m.
For Sundays ..... 11:30 Saturday

RULES

The publishers reserve the right to correctly classify all advertising, to edit any copy deemed objectionable for any reason and reserve the right to accept advertising only on a cash in advance basis. Some ads are charged to phone owners purely as an accomodation and payment is due immediately upon publication. Some types of ads are not charged under any circumstances but must be strictly cash in advance.

BUSINESS SERVICE
Who Sell What & Where Is He?

BUTANE

—Call Scurry Butane Company 3-3721 for prompt gas delivery Sales & Services, domestic & commercial, appliances.

FURNITURE

—Frigidaire refrigerators, washers, Sylvania Television. Also large selection of quality furniture at King & Brown.

ANNOUNCEMENTS A
SPECIAL NOTICES A-2

V F W meeting tonight 8 p.m.

AUTOMOBILES B
AUTOS FOR SALE B-1

CENTER OF SPORTS CAR SALES AND SERVICE IN WEST TEXAS authorized dealers for Rolls-Royce, Bentley, Jaguar, MG, Austin-Healey, Morris Minor, Triumph, Hillman Huskey Station Wagons, Hillman Minx, Sunbeam. Up to 40 miles per gallon. All body styles. Trade-ins accepted. Stewart's Imported Motors, 413 E. 2nd, Odessa. FE-7-0862.

TRUCKS FOR SALE B-2

1952 CHEVROLET ½-ton pickup, in good condition, good trailer hitch. See Rud Rollins, Snyder Truck and Tractor Company.

BUSINESS OPP. C

A Former Niblack Reducing Business for sale. All equipment in excellent condition and ready for business. Make offer. Write Box B-6, Snyder Daily News.

Want to make $15 to $25 in a day? Many are doing it. Pleasant work for man or woman. No experience needed. Spare or full time. Will teach and finance you. Write McNESS CO., P.O. Box 2766, De Soto Station, Memphis, Tenn.

BUSINESS SERVICES D
EXTERMINATORS D-5

Termite Extermination
5-Year Guarantee

Our job is to rid your house of Rats, Mice, Roaches, Moths, Scorpions, Water Bugs, Silverfish, Centipedes, Termites, Ants, Ticks, Fleas, Bed bugs and Moles.

If It's Bugs You've Got Phone MU 4-7275 Midland Collect or Snyder Phone 3-5324

A. J. GREEN
Snyder's Bug Doctor
"All My Patients Die"

AAA Home Pest Control Service
FREE INSPECTION OF YOUR HOME
All Residential Work Guaranteed One Year
Commercial Work By The Month
FULLY INSURED

BUSINESS SERVICES D
PAINTING-PAPER D-11

Call C. R. Agee 3-4355 or 3-5122 for painting, paperhanging, texturing. Free estimates, courteous service. All work guaranteed.

MISCELLANEOUS D-26

SELLARS UPHOLSTERY MART 916 Lubbock Hwy. Phone 3-5849. All types of furniture upholstery, all grades of materials available.

LACY'S CLEANING and pest control service. Rugs, carpet & furniture cleaning. Phone 3-4671.

CADDELL'S WASHING MACHINE REPAIR. Pick up and delivery; wringer type and automatic. 2508 Ave. L. Phone 3-3333.

CESSPOOL SEPTIC tank service. Pierce Moffett, 1607 26th St. Snyder, Texas. Dial 3-2179 or 3-5684.

Call Jim Wadleigh, salesman for Sanford Engineering Co. for metal Butler Buildings. Used for schools, churches, garages, farm buildings, storages, etc. Phone 3-4394.

CALL O. C. FLOYD for free estimates on concrete or tile work. Dial 3-7224.

STORM CELLARS: Any kind of new or repair work. No down payment. Three year terms. Phone 3-4975.

WANTED: one thousand new customers. Come in and get acquainted. Green's Premier Station, 1000 25th. St.

HENRY'S CABINET Shop. Boards ripped, fancy cuts, repair on house. Bring plan. Phone 3-6706.

DANNY'S LAUNDROMAT now open on Big Spring Highway. Automatic Westinghouse machines. 24 hour service.

EMPLOYMENT E
HELP WANTED MALE E-1

LOCAL RAWLEIGH BUSINESS available in S. Scurry Co. & part Snyder. Start immediately. Selling experience helpful but not required. See W. A. Ainsworth, 2701 Ave. J, Snyder at once for particulars or write Rawleigh's, Dept. TXJ-771-251, Memphis, Tenn.

OIL FIELD workers register at the Chuck Wagon Cafe for employment. 1112 25th St.

NEED MAN for Rotan-Roby area. Age 25-44, three or more years high school. $75.00 per week plus commission. Apply 909 25th St., Snyder, Texas.

HELP WANTED FEMALE E-2

WANTED: EXPERIENCED waitress. Apply in person at Ranch House Cafe.

WANTED: Lady to do general office work. Experience necessary. Please write, giving information and qualifications, to Box B-5, Snyder Daily News.

WANTED: Two sales ladies and one cashier. Call 3-5201 for appointment. Owen's Department Store.

POSITION WANTED, M E-5

PERMANENT experienced couple want rentals management. Prefer motel. Phone 3-5411.

FINANCIAL G
PERSONAL LOANS G-2

SNYDER PAWN LOANS
Loans on Articles of Value
Fast Service
2401 Ave. S 3-6335

Salary Signature Loans
$5 to $50
Snyder Finance
2401 Ave. S 3-6335
Fast Service

WOMAN'S COLUMN H
CHILD CARE H-3

CARE FOR YOUR children day and night. Free transporation. Mrs. J. C. Beavers, 501 25th. Phone 3-3935.

WILL care for your children day or night. Mrs. Bama Davis, 803 29th. Phone 3-5605.

CHILD CARE in my home, days. Back yard fenced. Phone 3-6983, 413 30th.

Expert Child Care
Fenced Yard - Playground Equipment
Fully Equipped For Play Indoors or Out
Seperate Room Maintained For Infants
6 Days $7.50 3 Days $3.75
5 Days $6.25 2 Days $2.50
4 Days $5.00 1 Hour 30c
SNYDER DAY NURSERY
7 a.m.-6 p.m.—Mon.-Sat.—305-25th Ph. 3-9797
Open Friday night for the Football Fans!

LAUNDRY SERVICE H-5

IRONING done in my home. $1.50 assorted dozen. Phone 3-7612.

MISCELLANEOUS H-7

WILL DO ironing in my home. 800 27th Street. Phone 3-5550. Will do squilting, phone 3-6054.

IRONING AND baby sitting wanted in my home. Mrs. Stewart, 2800 Avenue G. Phone 3-9967.

IRONING AND babysitting in my home. Phone 3-7436. 308 Ave. R.

FARMERS EXCHANGE J
FARM EQUIPMENT J-1

CUSTOM WORK: Combining and one way plowing. J. B. Early Sr. Phone 3-5668 or 3-9122.

FOR SALE: John Deere tractor, John Deere combine, and one Jersey milk cow. All in perfect shape. $700.00. Phone 3-7028.

FARM SERVICE J-5

WANTED: Plowing, have ID-9 tractor and 10' one-way. Call 3-7383, John Bruton.

MERCHANDISE K
BUILDING MATER L K-1

KILN DRIED
Yellow Pine Lumber
1x6—Rough fencing
1x6—centermatch & car siding
1x6—Flooring and S4S boards
Trailer and truck bed material
Hardware bolts, end gate sets, etc.
Complete line of Jones-Blair Paints.
Kenner Lumber Co.
Repair Loans
No Down Payment

Classified Ads Phone 3-5486

MERCHANDISE K
BUILDING MATERIAL K-1

PAY CASH and save!

2x4 Precision Cut Studs	$5.75
1x6 Sheathing Dry Pine	$4.95
2x4 & 2x6 8-Foot—20 Foot	$6.95
1x6, 105 Fir Siding	$8.95
Premium Grade Oak flooring 2-ft. & longer	$9.95
4x8 ½" Sheetrock Per Hundred	$4.95
29 Ga. Strong Barn Corrugated Iron	$9.95
2-0x6-8 Mahogany Slab Door	$5.30

VEAZEY CASH LUMBER CO.
1 Mile West On Lamesa Highway
Phone 3-6612

DOGS, PETS, ETC. K-3

FOR SALE: Special Pups: Collie, Cockers, Fox Terrier and Grey Hounds. R. W. Webb, 3 miles on Lubbock Highway.

HOUSEHOLD GOODS K-4

For Sale—Dining Room Suite—6 chairs, table and Buffet. Phone 3-6164 after 4 p.m.

ELECTROLUX VACUUM cleaner, fully automatic, parts and supplies, free demonstration, call John Sledge, 3-3355.

FOR USED furniture and furniture upholstering, see Nichols Furniture. Buy, sell trade. 2204 25th. Phone 3-5342.

TWO PIECE living room suite for sale. Phone 3-5413, W. N. Smith.

FOR SALE—Good stock of used furniture. Call me if you have something to sell. 3-7531 Graff Furniture, Lamesa Highway, ½ miles from square.

MUSICAL INSTRUMENTS K-5

PIANOS
Mason & Hamlin
Story & Clark, Gulbransen
WURLITZER ORGANS
BAND INSTRUMENTS
McCREIGHT MUSIC COMPANY
905 E. Broadway—Phone BE 4-4733
Sweetwater, Texas

SPORTING GOODS K-8

WANTED: To buy all types sporting goods equipment. Close out on 1957 Oliver motors. WE TRADE. Birdwell's Sporting Goods, 3810 Big Spring Highway.

MISCELLANEOUS K-11

TV WHOLESALE
SERVICE CALLS NIGHT OR DAYS $3.50
Cost plus $50.00. On all makes of TV. Parts and service free for 90 days. Towers, Poles, Antennas, at large discount. Easy terms. Call Us Before You Buy.
Ph. 3-3509—210 - 32nd.

SEE GILES for new and used furniture. We buy and sell. 3012 Avenue S. Phone 3-6352.

WE PAY CASH FOR FURNITURE. Post Office Swap Shop, 2301 Ave. R. 3-6122, nights 3-6733.

TRAILER HOUSES K-16

FOR SALE: Equity in 1956 "Melody Home," $400.00 and take up payments.

RENTALS L
BEDROOMS L-1

SINGLE MEN, this is for you. Extra special rates on bedrooms this month. Come by and see them. The Skyline Motel, three minutes west of square, Lamesa Highway 180. Phone 3-6697.

FURNISHED APTS. L-3

FURNISHED APARTMENT, nice concrete block building. Bills paid. Thorton Apartments, Merrill Avenue, Boothland Addition 3-6706.

CLEAN APARTMENTS. Telephones, air conditioning, bills paid. Apply in person. Brown Courts, 2207 25th. St.

FURNISHED & UNFURNISHED APARTMENTS
One and Two Bedrooms
1. All utilities paid.
2. Newly Redecorated
3. One block shopping center.
4. Catering to Singles & Couples
BILTMORE APTS.
2702 Avenue E. Dial 3-9102

NICELY FURNISHED three rooms and bath apartment. Newly redecorated. Near shopping center. 2008 26th St. Phone 3-5823.

One 2-room furnished apartment $35.00 per month — also one 3-room $50.00 per month. 1103 23rd Street.

CLEAN, QUIET, well furnished two room house. Tub bath. Nice cabinets, closet space. $30.00 month, bills paid. Keys 314 25th Street.

Bar-V-Motel, near School, furnished apartments, motel rooms, panel-ray heat, and telephones. Reasonable rates. 3-3543.

FOR RENT: Nice three room and bath duplex apartment. No pets. 2004 Avenue M.

FOR RENT: Two room furnished apartment. Entrance and bath private, clean, bills paid. J. A. Woods, 1511 Ave. R. Phone 3-3624.

ROOMS, CARPET, phones, air conditioning, vented heat, maid service, reasonable rates. Tumbleweed Courts, Lamesa Hwy., 3-8411.

SMALL APARTMENT. Close in. Bills paid. Phone 3-4105.

TWO ROOM furnished apartment, two blocks from shopping center. Phone 3-7684.

CLEAN & COMFORTABLE
- Three Rooms
- Mission Wall Heaters
- TV Plug-In
Bel-Air Village
2701 Ave. X Phone 3-5142

Everybody Reads The Classified Ads — You Are!

RENTALS L
FURNISHED APTS. L-3

THE SKYLINE MOTEL
Extra Nice, Clean Large furnished apartments and bedrooms for families, couples, and single men. Reasonable rates with maid service, panel ray heat, garages, bills paid. Only three minutes west of square, Lamesa Hwy., 180. Phone 3-6692.

FURNISHED TWO room apartment for rent. Walking distance to town. 2409 Ave. M. Phone 3-5102.

FOR RENT: Furnished apartment, three rooms and bath. $12.50 week, bills paid. 2205 West 21st. St.—Phone 3-3845.

NICELY FURNISHED apartment. Three rooms and bath, upstairs. $35.00 per month. 2601 Ave. V.

RENTALS

2 room and 3 room furnished apartments. Air conditioned.

2 and 3 room unfurnished houses.

JACK & JACK REALTY
1921 26th. Phone 3-3452

UNFURNISHED APTS. L-4

MODERN two bedroom duplex apartment. Bills paid. Childress apartments, Greenhill Addition. Ave. R & Smith. Phone 3-3320.

UNFURNISHED APARTMENT. Two bedroom, downstairs, 1916 Coleman. Phone 3-3305 or 3-3726.

UNFURNISHED two bedroom duplex for rent. (214½ 32nd. St. Phone 3-3323.

FURNISHED HOUSES L-5

TWO ROOM furnished house. Couple only. 414 30th St.

NEATLY FURNISHED three room house. Close in to elementary school. 1412 30th Street.

LARGE TWO room furnished house. Air conditioned, bills paid. Phone 3-3627. 601 E. st 20th.

TWO ROOM furnished house, private bath. Bills paid. $9.00 week. 2205 W 21st Street, phone 3-3845.

NICE THREE room furnished house across street from Jr. High, back of Kid's Corner. 1212 26th. St. Call 3-4901 or contact Kid's Corner after 5:30 p.m.

THREE ROOM furnished house 2608½ Avenue U. Inquire 2608 Avenue U.

THREE ROOM furnished house. Three blocks north of Safeway on Ave. O. Adults only. See me at 2107 Ave. O.

FOR RENT: Three room, with bath, furnished house. 2400 32nd Street.

FOR RENT: Three room furnished house with car port, tub bath, large closet, nice quiet neighborhood. Call 3-6416.

FURNISHED HOUSE for rent. Three room house, all bills paid. Call 3-5101 daytime or 3-6227, nights and Sunday.

NICE, CLEAN two room furnished houses. Large closets, tub baths. $50.00 month and bills paid. 314 - 25th Street.

FOR RENT: Furnished house; three rooms and bath. For information, call 3-7278.

FOR RENT: Furnished two bedroom house. 1410 30th. Inquire 1412 30th Street.

UNFURNISHED HOUSES L-6

FOR RENT Two bedroom unfurnished house. Call 3-6621. See at 604 34th St.

FOR RENT: Four room, with bath, unfurnished house. 2400 32nd Street.

FOR RENT: Unfurnished house. Three rooms partly furnished. Phone 3-7102, 3-7162.

FOR RENT: Unfurnished house, four rooms and bath. Extra nice, small family only. 3 miles on Lubbock Highway. Phone 3-3777.

REAL ESTATE M
HOUSES FOR SALE M-2

NICE AND NEAT

Two bedroom in Highland Park with central heat, air conditoned, wired for electric range. 85 ft. TV. Antenna, and well improved back and front lawn. $1000.00 cash down payment plus closing costs. Immediate possession.

RETIRE

On this one-half acre with good home, own well supplying plenty of water. Oodles of room for gardens or additional rental units if desired. Total price $4250.00—terms can be arranged.

MOVE IN

This three bedroom, living room carpeted. Plumbed for washer and has large store room. $1250.00 cash and assume loan with monthly payments of $67.00. Vacant.

TO BUILD OR BUY
SEE
Pinnell Realty Company
1712 25th
3-3524 J. J. Tatum 3-6556

$1750.00 DOWN

A dandy new home, with three bedrooms and two baths. FHA loan commitment.

Built and For Sale By
H & H DEVELOPMENT CO.
503 E. Highway
"The sign of Better-Built Homes"
Dial 3-9326

FOR SALE: Two bedroom house. $5500.00. 906 30th St. Phone 3-5943.

NICE two-bedroom home with den, fenced back yard. $650 cash plus closing cost. Located in East Snyder, near elementary school. Phone 3-5171 or 3-6508.

FOR SALE two bedroom house in good condition with small equity. Phone 3-6836.

"THE WHITE CROSS PLAN"
Hospitalization - Medical or Surgical - Life - Income Protection - Offered by BANKERS LIFE & CASUALTY CO., Chicago, Ill.
Send name and address to Dept. A, Room 203, Whiteside Bldg., Lubbock, Texas. Applications taken by Representative on Thursday and Friday each week.

REAL ESTATE M
HOUSES FOR SALE M-2

COLONIAL HILLS

We offer a 2 bedroom frame home with two car garage on fenced and landscaped lot. This home has everything the EXPENSIVE ones have EXCEPT price. . .

By appointment please
H&H DEVELOPMENT CO.
503 E. Highway
Dial 3-9326

NOTICE

607 34th Street—Very neat 2 bedroom home with carpeting in Living Room, fenced back yard and vacant, ready for immediate possession. $7300.00 sales price—$7,000.00 loan with payments of $52.89 including taxes and insurance. You can't beat this one with the low down payment of $550.00.

2218 Sunset Ave. — HIGHLAND PARK—Lovely 2 Bedroom Home in excellent condition. Vacant and ready for Possession—$9750.00 sales price—$8700.00 FHA Loan—Total down payment including closing costs $1400.00—Monthly payment only $67.50.

SCOTT & SCOTT REALTY CO.
BIG SPRING HIGHWAY
DIAL 3-6306 or 3-6307

VERY FEW

low down payments left—we feel lucky to have this immaculate two bedroom home with loads of storage for ONLY $650.00 down. . . Move right in. . It's READY.

Call JOHN LEDGE
with
H & H Development Co.
503 E. Highway
Dial 3-9326 3-3355

Old West Snyder, Perma-Stone

Large three bedroom Home, 1400 sq. ft. of floor space, large living room, and dining room, kitchen, and three bedrooms, all for $8750.-00 would consider smaller house in trade.

YOU CAN STEAL THIS ONE

Owner says sacrifice this lovely two bedroom Home. He has cut the down payment in half, it was $1000.00 down, now it is $500.00, and there is that much new carpeting, Venta hood for stove, basket weave fence in the back, this is a new F. H. A. Loan and you will have closing cost, but it is a home not just a house.

Colonial Hills

Spacious Three bedroom and Den, with all the extras built in features Electric Stove, Refrigerator and dishwashed, carpeted through out, Cement Patio, and High Tile fence in the back, will take a small house in trade.

For further information call
JACK & JACK REALTY
Phone 3-3452 3-6928 3-5642
611 East Highway

AUSTIN AVENUE

Very nice two bedroom home, with large bedrooms, dining room and bigger kitchen. . $8500.00. Monthly payments $48.00.

"Don't Wait We Sell 'Em"
H & H DEVELOPMENT CO.
503 E. Highway
Dial 3-9326

LOTS FOR SALE M-4

RESIDENTIAL LOT for sale. 75 x 130. Phone 3-7974.

88 x 165 LOT, HIGHLANDS Addition. Best location in town. Dial 3-6306.

Mrs. Agee's
HOME MADE TAMALES AND CHILI
1617 Avenue M
Phone 3-1355

SPECIAL!
This Week
⅓ OFF
On All Used Sewing Machines & Vacuum Sweepers.
Contact Don Siders
Phone 3-6811
Singer Sewing Machine Representative.

5c COFFEE
PLUS—GOOD FOOD!
at the WHEEL CAFE
3 mi. west - Lamesa Hwy.
5:30 a.m. - 10:30 p.m.

'Mystery Object' Puzzles West Texans

LEVELLAND, Tex. (AP)—Reports of a mystery object which one witness said flew around with a "great sound and rush of wind" had officials and the public puzzled today.

Newsmen and authorities had reports of sightings over a wide West Texas area Saturday and yesterday.

Peace officers checking areas where landings were reported were unable to find any trace. Reese AFB officials declined to say whether an investigation was being made.

Pedro Saucedo, 30, a farm hand and part time barber here, told officers and newsmen, "I was driving out to a farm near the Pettit Community (west of here) with a friend, Joe Salaz, when he first saw the thing. We first saw a flash of light in a field to our right, and we didn't think much about it at first.

"When it got near, the lights of my truck went out and the motor died. I jumped out of the truck and hit the dirt because I was afraid. I called to Joe but he didn't get out. The thing passed directly over my truck with a great sound and a rush of wind. It sounded like thunder and my truck rocked from the blast. I felt a lot of heat. Then I got up and watched it go out of sight toward Levelland," he said.

Saucedo, a Korean War veteran, said it was "torpedo shaped" or like "a rocket," but much larger.

Bill Wilkerson, Lubbock Morning Avalanche veteran police reporter who talked to Saucedo, said he appeared considerably agitated.

Ronald Martin, 18, a Levelland truck driver, said his truck engine died and the lights went out "when a big ball of fire dropped on the highway" east of here early Sunday. Martin said the object changed to a bluish green color when it settled on the highway, then changed to a fireball again when it rose straight up and disappeared.

Newell Wright, a Texas Tech student from here, reported a similar occurrence also east of Levelland.

Police Patrolman A. J. Fowler said Saucedo and about 14 others who called in reports of the object sounded upset and in some cases terrified.

"They seemed to agree that this something was 200 feet long, shaped like an egg and was lit up like it was on fire—but looked more like neon lights," he said.

"They said it was about 200 feet in the air, and when it got close car motors and lights would go off. Everybody that called was very excited," he asserted.

Sheriff Weir Clem said he saw a brilliant light in the distance but didn't get close enough for a good look. Highway Patrolmen Lee Hargrove and Floyd Cavin reported seeing similar flashes in the sky in about the same area and at the same time as Clem. All were riding in separate cars.

There also were reports of an unexplained light in the sky far across the state between Sherman and McKinney. Two men said pulsating green flashes streaked between clouds near Odessa, about 130 miles south of here. Other sightings were reported around Amarillo, far to the north.

But the Texas Electric Service Co. at Odessa said the green lights there might have been caused by a power failure early yesterday when a ground guy wire sagged and caused an arc between two power lines.

Calvin Harris and Sandy McKean, CAA control tower workers at the Amarillo airport, said they saw a "blue gaseous object which moved swiftly and left an amber trail southeast of the city" Saturday night.

A couple driving into Amarillo from the south Saturday night told policeman J. R. Poole of an occurrence similar to the one reported by Saucedo, but Poole had not heard of the Levelland reports and said he brushed them off without getting their names.

Rep. J. T. Rutherford (D-Tex) called for a statement from the Pentagon on the reports and said he was dispatching a telegram asking an explanation from Air Force officials.

Air Line To Use Ramac

SAN FRANCISCO (AP) — Ramac has flown to Denver. It looks like the alter ego of a juke box.

Ramac—random access method of accounting and control—is a new electronic computer and accounting machine developed by International Business Machines at San Jose, Calif.

Two of them, to be used at United Air Lines operational headquarters at Denver, are capable together of cataloging and remembering five million facts. They will maintain a check on flight reservations and keep track of available space on individual flights.

Member Texas Optometric Association
Drs. Blum and Nesbit
OPTOMETRISTS
1825 25th St.
Phone 3-3992

Cronies See Bing's Bride

SPOKANE, Wash. (AP) — Bing Crosby introduced his new bride to cronies of his college days, showed her around the neighborhood where he grew up and then helped dedicate Crosby Library at his alma mater yesterday.

The library is Bing's $700,000 gift to Gonzaga University. He formally turned over the keys in a 30-minute ceremony. His pretty 23-year-old wife of 10 days sat beside him on the platform.

Bing wore the colorful academic robes and the square mortarboard of an honorary doctor of music. He stepped to the podium, flanked by 70 professors in full regalia, a crowd of about 5,000 on the library steps in front of him.

"I wish Hope could see me now," he said.

He shifted to solemnity: "If I've gotten anywhere in show business, if I've achieved anything, it's directly attributable to the environmental influences that I was exposed to here."

He turned to the professors: "Say, how about that — gosh—."

Kathy Grant joined in the laughter. So did Bing's twin sons, Dennis and Philip, only a few months younger than their new stepmother.

Ted and Larry Crosby, Bing's brothers, were there, too.

Los Angeles Trial Into Its Fifth Week

LOS ANGELES (AP)—The trial of L. Ewing Scott, 61, on a charge of murdering his vanished wife, Evelyn, goes into its fifth week today.

Fifty witnesses have been heard and the prosecution still is presenting its case.

Mrs. Scott, 63, disappeared May 16, 1955.

Nothing newer in the World!

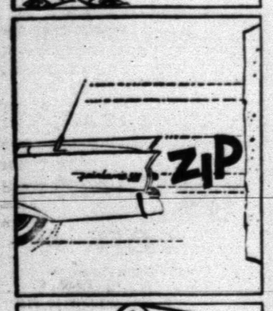

See it Nov. 7 at your Ford Dealer's

Big Savings For You!

EGGS Nice Size Dozen 49c

Campbell's Assorted SOUP 6 for 99c

FROZAN Gandy, Mellorine 3 ½ GALLONS $1.00

Kimbell's Strawberry—20-Oz. Preserves 39c

Del Monte, 14-Oz. Bottle CATSUP 19c

Cal-Top, No. 2½ Cans Peaches 4 for $1

SUGAR Imperial . 10 Lbs. . 98c

QUALITY MEATS

Tall Korn BACON Lb. . . 55c

WIENERS ..... 3 Lb. 85c

VEAL CUTLETS Lb. 98c

Center Cut PORK CHOPS Lb. 65c

Prices Good Tuesday and Wednesday
DOUBLE STAMPS WEDNESDAY

HICKORY SMOKED BARBECUE
• Chicken • Pork
• Sausage • Beef Ribs
• Pork Ribs

COFFEE White Swan Lb. 79c

Fresh Pork BACKBONE Lb. 49c

Steaks Sirloin T-Bone Lb. . . . 69c

Round-Up Vienna Sausage 10c

OLEO Kimbells, Lb. 19c

Gerber's Strained Baby Food 4 Cans 33c

HINDS Cut & Wrapped For Freezer, Lb. 49c

Fryers Grade A Lb. 35c

Picnic Potted Meat 5c

Miracle Whip Pint 35c

FRUITS & VEGETABLES Oranges Texas Lb. .. 10c

BANANAS Central American Golden ..... 2 Lbs. 25c

BISCUITS Puffin . 2 FOR 25c

POTATOES Russet ..... 10 Lbs. 43c

RAINBOW MARKET

1614 25th. Hours 7 a.m. to 10 p.m. Open 7 Days A Week
Plenty Of Free Parking Space – Front And Back