MICROFILM CENTER
P.O. Box 45436
DALLAS, TEXAS 75235

TUESDAY

THE SNYDER DAILY NEWS

VOL. 25 NO. 30 SNYDER, TEXAS (79549) TUE., JUNE 4, 1974 8 PAGES 10c

The SDN Column

Most people ignored the runoff election last Saturday, which makes you wonder if there are many who really are concerned about their government.

Scurry County had 2,615 voters participating in the election, which is less than 30 per cent of those qualified. This is a sorry record.

This county did get a slightly better percentage to the polls than some of the neighboring counties, but we had more public offices on the ballot than most others around here. Many had only one or two races, but Scurry County had four.

There are some who believe we make it too easy to vote. If we could just get a report going that there is a shortage of some sort associated with balloting, perhaps more would want to take part.

On the other hand, perhaps we make it too easy not to vote. There are some countries who impose a fine if a qualified voter fails to go to the polls without a good reason.

★ ★ ★

Jess Everett, w... won the comissioner's post in Precinct No. 4, said he encountered one individual during the campaign who confessed that he did not have as much interest in voting as he did in the days when the poll tax was assessed. He recalled the days when a person had to pull cotton bolls all day to make enough money to pay his poll tax. When he did that, he made certain that the voting privileges were exercised.

★ ★ ★

A few days ago there were reports that some farmers in Northwest Texas were eyeing pinto beans as a new cash crop, now that the price of these tried and true staples are up there with gasoline and potatoes.

But the Texas A&M Extension Service has issued a few words of caution. There's an explanation for the high price of red beans and it probably will not endure another year, they warn. Some logical factors that contributed to the upsurge in bean prices include a short crop last year, heavier demands caused by high meat prices last summer, and an increase in foreign demands.

This year, 20 per cent more acreage is going to beans, meat prices already are down somewhat from their peak of several months ago, and foreign trade in dry beans has subsided in the past few months. So, if you were going to make your fortune in beans, maybe you should hedge.——WACIL McNAIR.

★ ★ ★

Today In History

By The Associated Press

Today is Tuesday, June 4, the 155th day of 1974. There are 210 days left in the year.

Today's highlight in history:

On this date in 1942, the Pacific war Battle of Midway began. The naval warfare ended in Japan's first decisive defeat in the war.

On this date:

In 1647, the English army seized England's King Charles I as a hostage.

In 1805, the United States concluded a peace treaty with Tripoli.

In 1831, Prince Leopold of Saxe-Coburg was chosen as the first King of Belgium.

In 1896, Henry Ford made a successful run with his car-a nightime drive around streets of Detroit.

In 1936, the first Socialist government of France took office under Premier Leon Blum.

In 1946, Juan Peron was inaugurated president of Argentina.

Ten years ago: Noisy student demonstrations against Korea's President Chung Lee Park continued despite a declaration of martial law in the Seoul area.

Five years ago: A young Cuban escaped from Cuba to Spain in the nose-wheel compartment of a jetliner, surviving a nine-hour flight at 40 degrees below zero.

One year ago: The Defense Department reported that more than 10,000 American servicemen had died of non-combat causes in Vietnam.

★ ★ ★

The Weather

SNYDER TEMPERATURES: High Monday, 87 degrees; low, 58 degrees; reading at 7 a.m. today, 64 degrees.

Northwest and Southwest Texas: Partly cloudy with widely scattered afternoon and evening thunderstorms, mainly east of mountains, through Wednesday. A little warmer Wednesday. Low tonight near 50 mountains mid 60s north to mid 70s south. High Wednesday near 90 north and mountains to near 108 Big Bend.

North Central and Northeast Texas: Thunderstorms developing again over Panhandle this evening, spreading across west and central portions tonight and dissipating again by midmorning Wednesday. East portions generally fair except for brief low cloudiness and fog late tonight and early forenoon. Low tonight 64 to 72. High Wednesday 84 to 91.

South Central and Southeast Texas: Considerable night and morning cloudiness to partly cloudy afternoons through Wednesday. Isolated thundershowers northwest and west portions tonight. Low tonight 67 to 77. High Wednesday 86 to 96.

Coast: Southeast winds 8 to 18 knots tonight and Wednesday. Seas 2 to 4 feet tonight.

SNYDER
HOME OF
WESTERN TEXAS
COLLEGE

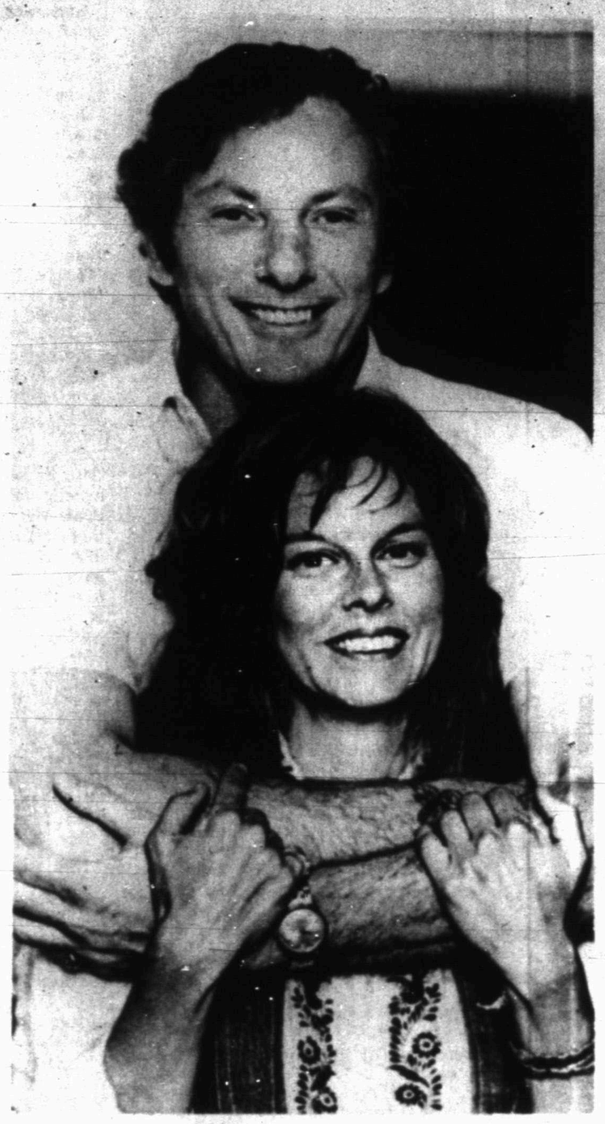

TOGETHER AGAIN—Clifford Irving hugs his wife, Edith, Sunday in New York City after the couple was reunited after an enforced separation of nearly two years. Mrs. Irving, who was paroled from a Swiss prison in May after 14 months for her part in the Howard Hughes autobiography hoax, said she and her husband plan to return to their home on the Spanish island of Ibiza in the fall. (AP Wirephoto)

President To Mideast Monday

By GAYLORD SHAW
Associated Press Writer

WASHINGTON (AP) — President Nixon will tour five Middle East countries June 12-18 "to consolidate what has been achieved on the road to peace," the White House said today.

Simultaneous announcement were made by the White House and each of the five Middle East governments involved in Nixon's plans for the most extensive tour of the region ever undertaken by a U.S. president.

A White House spokesman said Nixon would depart Monday morning for Salzburg, Austria, where he will spend two nights before heading to the Middle East.

Nixon's Middle East itinerary: June 12-14, Egypt; June 14-15, Saudi Arabia; June 15-16, Syria; June 16-17, Israel; and June 17-18, Jordan.

Deputy Press Secretary Gerald L. Warren, who made the White House announcement, said the President will be accompanied by Mrs. Nixon and by Secretary of State Henry A. Kissinger, whose successful negotiation of an Israeli-Syria disengagement agreement last week cleared the way for the journey.

Administration sources said the trip is intended also to underscore administration belief that Nixon remains a world leader despite impeachment moves at home.

Senate Majority Leader Mike Mansfield said that despite Watergate, Nixon has bipartisan congressional support on foreign policy.

Mansfield said in Helena, Mont., that he applauded Kissinger's successes in the Middle East.

Market Makes Strong Rally

NEW YORK (AP) — Visions of declining interest rates inspired another broad advance in the stock market today.

The noon Dow Jones average of 30 industrials was up 8.14 at 829.40 on top of a 19.09-point surge Monday. Gainers swamped losers by 5-to-1 in active trading on the New York Stock Exchange.

Analysts said the strong rally was touched off by prime-rate cuts posted Monday by banks in Chicago and St. Louis. They added, however, that it appeared the rally would need further signs of a downturn in money rates to continue much longer.

Tandy Corp. was the NYSE's most-active stock, down ⅜ at 23⅛. A 134,400-share block of the issue changed hands at 23.

On the American Stock Exchange, the market-value index climbed .91 to 82.95.

The Amex' most heavily traded issue was Syntex, down ¼ at 46.

The Big Board's composite index of some 1,500 common stocks was .48 heigher at 47.29.

IN IMPEACHMENT INQUIRY

St. Clair Welcomes Testimony Of Colson

By JOHN BECKLER
Associated Press Writer

WASHINGTON (AP) — White House lawyer James St. Clair said today he would welcome testimony by former White House counsel Charles W. Colson in the House Judiciary Committee's impeachment inquiry.

"In my view it would be highly supportive of the President," St. Clair told newsmen as he entered the committee room for the start of another week of closed-door hearings.

The committee planned a look into White House dealings with the International Telephone and Telegraph Corp. today and then will take up political contributions by the dairy industry late in the week.

Colson played a leading role in White House dealings with ITT and dairy groups, as well as activities of the White House plumbers.

Colson pleaded guilty to a single count of obstruction of justice Monday, saying he wants "to tell everything I know."

Colson's conversations with Nixon on a number of subjects involved in the committee inquiry are among tapes the committee has subpoenaed and Nixon has refused to provide.

Colson pleaded guilty Monday to a single count of obstructing justice in the trial of Daniel Ellsberg, accused of leaking the Pentagon papers. Under an arrangement with special Watergate prosecutor Leon Jaworski, Colson will not be prosected on three other charges in the Ellsberg case and in the Watergate cover-up.

Colson said he agreed to the arrangement so he would be free "to tell everything I know about the Watergate and Watergate-related matters."

The 42-year-old lawyer will be sentenced June 21 on a charge that he carried out a plan to "defame and destroy the public image and credibility" of Ellsberg. A felony, it carries a maximum penalty of five years in prison and a $5,000 fine.

His arrangement with Jaworski is designed to make him available as a prosecution witness in the various trials the special prosecutor is preparing. But William Merrill, assistant special prosecutor, said Colson would be free to testify before the Judiciary Committee if he wants to.

Chairman Peter W. Rodino Jr., D-N.J., who hopes to speed up the inquiry by limiting the number of witnesses, would not comment about the possibility that Colson would be called. No decision will be made on witnesses, he said, until all documentary evidence has been presented in about three weeks.

Other committee members, however, said they hoped Colson would be called.

Ford Lauds Kissinger, Nixon

NEW YORK (AP) — Vice President Gerald R. Ford said today that with Secretary of State Henry A. Kissinger's Middle East peace achievements "a new era in world history, an era of negotiation and reconciliation, was 'made in U.S.A'."

Asserting that history will credit President Nixon's foreign policy initiatives, Ford said Watergate has focused attention away from what he called the Nixon administration's creative relationship with the rest of the world."

Ford spoke at a breakfast meeting of the American Apparel Manufacturers Association held in conjunction with its TEXPO '74, an American fashion textiles exposition.

"Secretary Kissinger's most recent mission was facilitated by the new climate that exists worldwide," Ford said. "This is the climate that ensued from the President's historic initiatives in visiting Moscow and Peking and in understandings reached there and in subsequent exchanges.

"I have said before—and I repeat today—that President Nixon has innovated and carried forward a bold and courageous foreign policy that history will credit in due perspective."

He said it was Nixon who chose and supported Kissinger "and gave full confidence and scope" to the negotiations.

Ford said Kissinger's skill was shown in narrowing the distance between the positions taken by Israel and Syria without imposing a settlement.

The vice president said the United States will continue to help Israel maintain an arms balance with her Arab neighbors, and said the Soviet Union is continuing to arm the Arabs.

City Employes Granted Cost-Of-Living Raise

City employes will get a cost-of-living pay increase of $50 per month, beginning July 1, for the remainder of the current fiscal year.

The city council approved the increase last night after studying the new federal wage requirements for firemen. To comply with the new minimum wage for firemen, their increase will be retroactive to May 1, the date the new federal minimum wage law went into effect.

All other employes will receive the additional $50 per month for the months of July, August and September. The fiscal year ends on Sept. 30 and the new budget, which will go into effect on Oct. 1, will detail the salaries for the next fiscal year.

City Manager George Patterson, in recommending a cost-of-living pay increase, said he was suggesting an across-the-board dollar figure rather than a percentage of present salary because it would be of more benefit to those in the lower paid jobs.

The council also spent considerable time considering four requests for zoning changes. They approved three of the requests on first reading and rejected one, following recommendations of the Planning and Zoning Commission.

Rejected was a request by Snyder Jaycees for changing zoning on several lots in Noble Heights Addition from single-family residential to two-family residential, which would permit mobile homes in the area. The Planning and Zoning Commission had recommended that the request be denied following a hearing at which several property owners expressed opposition to the proposal.

Approved were the following:

A request by Terry Holt to change Lots 1 and 2, Block 2 of the R.S. Moore Subdivision of the Cody Addition from two-family residential to manufacturing zone. Holt said he plans to construct a shop building there.

A request by J.B. Early Jr. and Paul Sizemore to change a 2.1-acre tract north of Thirty-seventh Street and east of Avenue E from single-family residential to neighborhood commercial zone. They said they planned to use an existing building on the property for a neighborhood grocery store and other property for public storage facilities and that possibly a restaurant would be constructed there.

A request by Mrs. W.J. Murphree to change the west 241 feet of the Murphree Homesite from a commercial to manufacturing district. Purpose of that request was to permit construction of an animal clinic to be operated by Dr. Robert R. Taylor, DVM.

The request by Early and Sizemore got first reading approval on a split vote, with Mayor Bill Vestal breaking a tie. Councilmen J.D. Hinton and John Fagin said they wanted an opportunity to study the proposal further. Councilmen Charles Blakey and Truett Bryan voted to approve the change. Vestal, noting that last night's action was the first reading and that second reading will be required in July before it becomes final, then cast his vote in favor of the proposal.

Attorney Dan Cotton and a client, J.W. Key, appeared at the council meeting to present a request for authority to connect the Key Mobile Home Park west of town to the Union-Fluvanna water line. They advised that wells providing water for the mobile homes there are failing and at present water is being hauled to Key's own storage facility. The city staff will study the proposal and present a report to the council.

The council appointed Franklin Pruitt to fill a vacancy on the Planning and Zoning Commission and Ronnie Sutton

See City, Page 2

Meade Griffin Dies At 80

AUSTIN (AP) — Former State Supreme Court Justice Meade Griffin died at his home here late Monday night. He was 80.

Chief Justice Joe Greenhill said Griffin had suffered from an extended illness.

Griffin, a sprightly fast-talking judge with a military bearing, had the distinction of serving on both of Texas' highest courts, Greenhill said.

After retiring Dec. 31, 1968 from the Supreme Court, Griffin served in 1969 as a special judge to the Texas Court of Criminal Appeals.

Griffin was born 1894 in Cottonwood and moved to Tulia on the High Plains in 1914. He received an academic degree from the University of Texas in 1915 and graduated from the law school in 1917. He was a graduate of the first officers training camp at Leon Springs in 1917. He served in the infantry during World War I and rose to the rank of major.

After the war he returned to Tulia and served as mayor of Tulia and as Swisher County attorney in 1919 and 1920. He moved to Plainview and practiced law there from 1920 to 1923. He also served two terms as Hale County judge. In the 1927-34 period he was district attorney. He returned to private practice in 1935.

Gov. Beauford Jester appointed him to the State Supreme Court in 1949 and he was reelected to the position several times.

Survivors include his widow.

Funeral services were pending.

Panhandle-Plains Sector Flooded

By The Associated Press

Flooding rains hit parts of Texas' Panhandle-Plains sector, forcing evacuation of some homes at Plainview, as violent thunderstorms and several tornadoes raged from west to east over a broad area.

The wild weather broke out during the night and persisted into this morning.

Police Chief H. P. Pelphrey said Running Water Draw surged out of banks and sent water up to one foot deep into at least several homes in two neighborhoods on the city's south side, plus several business places along U.S. 70.

"They had heavy rains to the west of us and the water is still rising," Pelphrey said. "We've had to evacuate some of those houses and it may be necessary to evacuate more, but so far nobody has been in extreme danger."

Running Water Draw is a tributary of the White River, which flows toward the southeast through neighboring Floyd and Dickens counties. Flash flood warnings were up for those counties and for Hale County (Plainview).

Sheriff's officers at Floydada reported swiftly rising water submerged an automobile but there had been no injuries.

The National Weather Service cautioned persons in low areas along White River above White River Lake, near the southeast corner of Crosby County, to be prepared to seek safe places in event of further rises.

State police said only one of several tornadoes sighted during the night apparently caused serious damage. That twister hit at Trent, about 20 miles west of Abilene, where it destroyed a truck stop cafe and overturned a mobile home.

At one time 41 Northwest Texas counties and an adjoining slice of the Oklahoma Panhandle were under a tornado alert. Authorities said trailer homes were upset in some other localities.

Other funnel cloud sightings were reported near Levelland, in the Littlefield vicinity, around Lockney and Petersburg, and at Cone, in Crosby County.

Prior to the flash flooding in the Plainview area, more than 4 inches left Paducah, south of Wichita Falls, awash, and downpours of 2 to 3 inches drenched parts of the South Plains. Hail accompanied many of the storms.

Acute Shortage Of Baling Wire

By ROD DAVIS
Associated Press Writer

DALLAS (AP) — The baling wire that holds the hay that feeds the cow that provides the milk and hamburger that feed an already shortage-weary nation isn't there anymore.

So an acute shortage of a mundane item like baling wire, when combined with scarcities of fuel, fertilizer and grain, will send beef and milk prices spiraling upward by winter, ranchers say.

Housewives will glower while small farmers and ranchers wonder if it's worth it again next year.

The baling wire shortage began about a year ago, when the price freeze, holding baling wire to $11-14 for a standard 96-pound roll, prompted an almost total cessation of baling wire production in the United States. Steel companies turned to more profitable ventures.

Still, there was a backlog and farmers in the big hay producing areas of Texas, Oklahoma, Colorado, Kansas and other parts of the Southwest and Midwest made it through 1973.

But by this year, the back inventory was gone, and prices doubled and tripled, now reaching about $55 per roll.

If the wire can be found.

The U.S. House Agriculture Committee estimates nearly one-third of the hay grown to feed cattle this year won't be baled because of lack of wire. Twine is an alternative, but it also is in shortage and is generally used only in the Northeast.

Without baling, hay left in open fields soon rots. A farmer who does not have hay to feed his cattle in winter must either dump them on the market at a loss or find more expensive feed, which also causes a financial loss.

That in turn affects families in Boston and Cleveland and Los Angeles, because the farmer's financial burden will be passed along, multiplied by middlemen.

Federal and state governments have tried, with only marginal success, to fix the problem.

The price freeze on baling wire was lifted and a handful of companies are back in production.

About 55 per cent of all baling wire now produced comes from the Colorado Fuel and Iron Co. (CF&I) in Pueblo, Colo.

The company since Feb. 1 has been in round-the-clock production but it still won't catch up for this season.

The rest of the baling wire comes from an Armco plant in Kansas City and two small facilities in Illinois and Wisconsin. There is also some imported wire from Belgium and Japan.

And there is the black market.

Granddaughter needs grandma's help—now

By Abigail Van Buren

© 1974 by Chicago Tribune-N. Y. News Synd., Inc.

DEAR ABBY: My 16-year-old granddaughter is pregnant. The boy is a high school kid with no way of supporting himself, let alone a wife and child, so marriage is out of the question. His folks have thrown him out, and a neighbor has taken him in.

My son and daughter-in-law are going to see their daughter through this, and they're keeping the baby.

My problem: How should a 75-year-old grandmother act? Should I act like nothing out of the ordinary has happened, and accept the baby as a legitimate great-grandchild? Or should I show my contempt and disgust and turn away? I guess I was born 75 years too soon because I don't seem able to accept this situation.

So far I've managed to keep my mouth shut, but I'll have to take a stand soon. I've always had a good relationship with my son and his wife and don't want to spoil it now.

Please help me set my thinking straight. GRANDMA

DEAR GRANDMA: If your family ever needed your compassion and understanding, it's now! You can accept the new baby without condoning the unfortunate circumstances. The last thing your granddaughter needs now is a show of "contempt and disgust." [She's suffered enough.]

DEAR ABBY: I'll bet you've never run into a problem like mine: I am being married in a formal church wedding. My fiance and I have known each other for two years, and the only name I've ever known him by is "Beaver." His parents have called him "Beaver" ever since they brought him home from the hospital, and everyone has called him "Beaver" ever since.

His real name is Steven, but hardly anyone knows it. When we say our marriage vows, it will seem so unnatural for me to say: "I, Mona, take thee, Steven," because I've never in all my life called him Steven. But I'm afraid it would sound funny if I were to say: "I, Mona, take thee, Beaver!" So, what do you advise? MONA

DEAR MONA: Say: "I, Mona, take thee, Steven." Nicknames are a no-no in a traditional marriage ceremony.

DEAR ABBY: I don't want to brag, but I would be very good-looking if it weren't for the bags under my eyes. I'm only 27, and I've had these miserable pouches since I was in high school, but they've gotten much more noticeable in the last few years.

I work in a large office and I'm constantly being accused of having been up all night or hung over because I always look so dissipated.

Abby, I get plenty of sleep and I am no big drinker. I'm too young for a face-lift. Can you help me? BAGGY

DEAR BAGGY: My consultants advise me that the condition you describe is called "Blepharochalasis." It's fairly common, and tends to run in families. [Some children have it.]

It's not necessary to have a complete face-lift to get rid of the bags.

CONFIDENTIAL TO "FRENCHIE": Please don't call all those escapades "love." Nothing plays a smaller part in philandering than love. [Credit another Frenchman, La Rochefoucauld, with that.]

Problems? You'll feel better if you get it off your chest. For a personal reply, write to ABBY: Box No. 69700, L. A., Calif. 90069. Enclose stamped, self-addressed envelope, please.

For Abby's new booklet, "What Teen-Agers Want to Know," send $1 to Abigail Van Buren, 132 Lasky Dr., Beverly Hills, Cal. 90212.

Penny Candy Going Out

CHICAGO (AP) — Penny candy apparently is going the way of copper pennies. Out.

Higher prices are the reason.

Peter F. Norton, a member of board of the National Confectioners Association, predicted in an interview Monday that penny candies will soon be a thing of the past.

And Norton also said the 15-cent candy bar is fast becoming the 20-cent candy bar or a smaller 15-cent bar.

Norton, executive vice president of Ludens Inc., Reading, Pa., manufacturer of candy as well as cough drops, is in Chicago for the association's annual convention and exposition.

He said the price of candy has been slow to rise in relation to the price of a cup of coffee or a soft drink but that lately the cost of candy ingredients has increased sharply, forcing the price of candy up.

He said sugar, for example, has gone up 250 per cent since January and that in two years the price of cocoa beans has increased from 21 cents to $1.10 a pound.

Production costs—electricity, transportation, labor and the like—also have risen sharply, Norton said.

Norton said that if penny candy were made smaller it would be too small to sell, so the price will probably be 2 cents a candy kiss.

THE SNYDER DAILY NEWS

Published Sunday morning, and each evening except Saturday by the Feather Printing and Publishing Co., at Snyder, Texas 79549.

Entered as second class matter at the post office at Snyder, Texas.

SUBSCRIPTION RATES: By carrier in Snyder 45 cents per week $1.85 per month. By mail in Scurry and adjoining Counties, one year $14.95. Balance of Texas and all other states $21.00.

MEMBER OF THE ASSOCIATED PRESS.

The Associated Press is exclusively entitled to use for republication all news dispatches in this newspaper, also local news published herein. All rights reserved for republication of special dispatches.

Arrest Man In Kidnaping

TULSA, Okla. (AP) — A 45-year-old self-employed oil field supplier was arrested by FBI agents today in the kidnaping of millionaire Tulsa businessman Walter H. Helmerich.

An FBI spokesman said Freddie D. Smith was arrested at his home in Tulsa this morning on a charge of violating the Hobbs Act, a federal act relating to extortionate demands affecting interstate commerce.

Helmerich, 51, president of Helmerich and Payne, Inc., a worldwide oil drilling company and a director of numerous other firms, was kidnaped while on his way to work Monday morning. He was released unharmed after payment of $700,000 in ransom.

Lady Had 'Feeling' On Package

PASCO, Wash. (AP) — Court administrator Jim Boldt says he knows of no controversial cases handled by a judge who was killed when a mailed package he was opening exploded in his office.

The blast killed Superior Court Judge James J. Lawless, 50, late Monday.

Officials here said they did not know why the judge was the target. He had served on the bench for 17 years.

Police would not say whether they suspected any connection between the blast and the bombing of a police car and a deliberately set fire in mid-April in the Prosser area 35 miles from here.

But Acting Mayor Donald Linton said, "It was probably just a fluke that it didn't happen in Prosser. It was apparently aimed at the judge and not the community."

The package had been addressed to the judge at his Prosser office. Lawless, who lived here, held court in Pasco and Prosser.

Bob Gregory, a postal official, said the package was delivered to the courthouse in Prosser Monday morning and then was taken back to Pasco by Mrs. Maxine Hancock, a court reporter.

Prosser Postmaster Frank Suhadolnik said the package was wrapped in an old paper bag and measured about three inches wide, three inches thick and six inches long.

Mrs. Hancock said she had a strange feeling about the package after she left it with the judge minutes before it exploded.

She had just returned to her office when she heard the blast. "I was sure it must have had something to do with the package," she said. "I don't know why I felt that, but I took off for his office."

Police said they were placing the district's two other judges under protection.

Lawless is survived by his widow, Beth, and five children.

Two Mishaps Are Reported

City Police investigated two minor motor vehicle mishaps yesterday.

The first one occured at Twenty-fifth Street and Avenue Q at 1:04 p.m. Involved were a 1969 Model Ford driven by Sallie McWherter Williams, 2803 Thirty-seventh Street, and the 1962 Model Chevrolet of Ervin James Gatewood, 1908 Avenue R.

The other one occured in the 3000 block of Avenue L at 5 p.m. Involved were a 1966 Model Chevrolet operated by Ruby Walker Hale, 3303 Avenue A, and the 1960 Model Chevrolet of Genoveva Luna Herrera, 602 Twenty-eighth Street.

Snyderites Earn Academic Honors

ABILENE—Three students from Snyder earned academic honors during the spring semester at Hardin-Simmons University.

Barbara Carter Perkins is on the Dean's List, while Michael Andress and David Morgan are on the honor roll.

To qualify for the Dean's List, a student must make all A's on a minimum course load of 12 semester hours. To make the honor roll, a student must have a grade-point average of at least 3.7 on a 4.0 scale on a minimum of 12 semester hours.

Thefts Reported

Someone stole two shelves, a coffee table and five chests of drawers from the residence of Mrs. Myrle Roe, 2507 Avenue J, according to City Police, who said the theft was reported at 5:40 p.m. Monday.

Someone took two rods and reels from the residence of T. S. Thomas, 204 Thirty-sixth Street. The theft was reported at 3:28 p.m. Monday.

Many people around the world use seaweed as organic fertilizer and food. The Japanese cultivate it — on submarine rope arbors — and process it on a large scale.

THE MAIL IS HER BAG— If the U.S. Postal Service ever holds a contest to determine its most beautiful employe, Brenda Moon, above, would be a logical candidate. She fills a bikini as effectively as she delivers the mail on a route in West Los Angeles. Brenda, 25, is a divorcee and mother of a little girl, and hopes some day to get a job as a facial model for cosmetics.

MIDDAY STOCKS

By The Associated Press

AT&T	46⅜	up	⅜
Atl Rich	90⅞	off	⅛
Beth Stl	29¾	up	⅜
Borden	22⅝		
Brit. Pet.	10¾		
Cat Trac	62½	up	1¼
Celanese	32	up	¾
Chrysler	16⅞	up	⅛
Cities Svc	38¾	up	1½
Coca Cola	110¼	up	1½
Cont Oil	37½	up	2⅜
Dow Chem	66½	up	1½
duPont	163¾	up	1¼
Eastman	110⅜	up	1¾
El Paso NG	12		
Exxon	75½	up	¼
Fairchild Cam	48⅝		
Ford	52¾	up	⅜
Gen Elec	50	up	1
Gen Foods	23½	off	¼
Gen Mtrs	52	up	¼
Gen Tel	22⅜	off	¼
Gen Tire	14½	up	⅛
Goodrich	22⅜	up	¾
Great A&P	12⅜		
Gulf Oil	20⅛	up	⅜
IBM	219⅞	up	⅞
Int Paper	44⅝	up	⅛
John Man	16¾	off	⅛
John Joh	118	up	1
Litton	7¾	off	¼
Marathon	32¼		
Marcor	26¼	up	¾
Mobil Oil	44⅜	up	⅞
Monsanto	67⅝	up	1
Penn Cent	2⅛		
Penney	76½	up	1⅜
RCA	16⅞		
Safeway	39⅝	up	⅝
Sears	85¾	up	1¼
Sony	21¾	up	½
Stand Ind	83¾	up	1¼
Sun Oil	38⅜	up	¾
Texaco	26⅞	off	⅛
Texas Inst	107¼	off	1
Un Carbide	42¾	up	1¼
Uniroyal	8⅜	up	⅛
US Steel	43	up	½
Woolwth	15⅞	up	⅛
Xerox	118¾	up	1

HOSPITAL NOTES

ADMISSIONS: Johnny Joe Curtis, Rt. 3; Jeannette Ivey, 2211 Fortieth; Patricia Camp, 300 Thirty-sixth Pl.; Jean Foreman, Casa Milagro Courts; Terry Joe Voss, 222 Twenty-ninth; Merrille Jones, Houston; Sotera Ramos, Box 601; Ida Tucker, 121 Twenty-fifth; Rod Anderson, Rt. 1; Frances Grayum, Snyder Nursing Home.

DISMISSALS: Ethan Long, Allen Grimmett, J.T. Robertson, Roy Jones, Agnew Crites, Willie Herring.

Thirty-four per cent of the nation's timber lies within the national forests, National Geographic says.

Mrs. Mutscher Seeks Divorce

AUSTIN, Tex. (AP) — Donna Axum Mutscher, Miss America of 1964, has filed for divorce, saying her marriage to convicted ex-House Speaker Gus Mutscher had become "insupportable because of discord or conflict of personalities."

State District Court Judge Jim Meyers set a hearing for Friday on temporary child custody and support and conservation of the couple's property while the divorce is pending.

He also issued a temporary restraining order Monday, commanding Mutscher not to dispose of any property.

Mutscher currently is appealing his March 15, 1972, conviction on charges he conspired to accept a bribe from Houston promoter Frank Sharp in the form of a lucrative stock deal.

Mrs. Mutscher moved into an Austin apartment last fall and worked as a research associate at the University of Texas School of Communications.

She seeks permanent custody of the couple's son, Gus Hurley Mutscher, 3, whom she said is now living with his father in Brenham.

Mrs. Mutscher, 32, also has a daughter by a previous marriage. Her last name was changed to Mutscher after the former House speaker became her stepfather.

The hearing set for Friday will be for the judge to receive evidence on temporary custody of the couple's son, temporary support for Mrs. Mutscher and her children, an inventory and appraisal of property and a temporary injunction to preserve the property intact.

In the suit filed by her lawyer, University of Texas law Prof. Joseph Witherspoon III, Mrs. Mutscher said her husband was "in possession of much property, some of which is unknown" to her. She said she fears he "will dispose of or encumber this property and dissipate the proceeds" and deprive her of her share.

She said she had an "incomplete knowledge" of this property and sought a sworn accounting of both property and debts.

Mrs. Mutscher said her husband should continue supporting her and her children while the divorce suit is pending. She said they have "insufficient income for support while" Mutscher "has an annual income much in excess of any amount" she was capable of earning.

The temporary restraining order issued by Meyers forbids Mutscher to sell, transfer, assign, mortgage or encumber any property or incur any indebtendness on account of their community property except in the normal course of business or for necessary living expenses.

Plea Is Entered

Catarino Rodriquez Guerrero pleaded guilty to county court yesterday to a charge of driving while intoxicated. He received a $100 fine plus court costs and a 3-day jail term. He was arrested June 1 by City Police.

Use Snyder Daily News Classified Ads—Call 573-5486.

Decorate with Miniature Paintings

Make wall groupings, anywhere in your home.

Original, hand-made paintings in fine carved wooden frames.

Seascapes, landscapes, still-lifes, florals, sailing ships and portraits.

HINSHAW'S

New Lockheed Head Optimistic

BURBANK, Calif. (AP) — G. William Miller, who would take the controls at Lockheed Aircraft under a massive refinancing plan, says he forsees the nation's largest defense contractor moving into nongovernmental areas in the next decade.

Miller, 49, is board chairman at Textron Inc., a Rhode Island-based conglomerate with products ranging from zippers to missiles.

It offers to bring in $85 million in new capital in exchange for 45 per cent of the debt-ridden aerospace firm under the tentative plan announced here Monday.

"Basically, it's a simple plan. Remove the impediments—cut (Lockheed) loose to fly," said Miller, who would replace Lockheed board chairman Daniel J. Haughton this fall.

Lockheed now has a balance of U.S. government, foreign government and commercial projects, but during the next decade, Miller said he would "expect to see more offshore drilling for oil and we'll be moving farther out to sea. I think we can use Lockheed's tremendous knowledge of satellites" as exploration tools, said Miller, who was graduated from the Coast Guard academy in 1945 with a marine engineering degree.

Problems with Lockheed's TriStar jumbo jets have to be solved first, though.

About 300 of the L1011 jetliners must be sold before the company can break even. Orders to date total 202 and 67 of them are tentative, company officials say.

But Miller is optimistic.

Textron, which Miller has headed since 1960, has 30 divisions while Lockheed has only five. "Lockheed isn't really all that big and complicated," he said. "We're talking about a company with $2.7 billion in sales. Compare that to General Motors with $30 billion in sales."

Textron has total assets of $1.3 billion and showed a profit of $100.5 million after taxes last year.

It is the largest producer of helicopters—Bell—in the world, and Miller said its experience in the technological and aerospace field makes it a good choice for the plan.

Lockheed, which has been battling for its coporate life for three years, has been propped up with government loans and its debt totals more than $850 million.

Under the refinancing plan, to take effect in October or November, Textron would buy 12 million new common shares of Lockheed at $5 a share and $25 million of a new Lockheed preferred stock, for an $85 million total.

Lockheed shareholders would be asked to pick up the remaining $15 million.

The firms would not merge or consolidate, spokesmen for Lockheed and Textron emphasized.

The plan would free the federal government from its guarantee of $250 million in commercial loans.

Both the U.S. government and Rolls-Royce, which must approve the plan, reacted favorably to the announcement Monday.

Lockheed's lending banks would convert $275 million of the present $620 million bank debt into a new preferred stock.

CITY

(Continued from page 1)

to serve as an alternate. Randy Mosley was appointed to fill a vacancy on the Zoning Board of Adjustment.

Pruitt is a teacher at Snyder High School, while Sutton is plant manager for Aileen, Inc., and Mosley is on the faculty at Western Texas College.

A bid of $2,769.20 by Dempster Bros., Cleburne Division, was acdepted for furnishing eight sanitation containers of eight cubic yard capacity each. The only other bid received was from Industrial Disposal Co. of Plano in the amount of $2.890.80.

A request by the Snyder Chamber of Commerce for approval of fireworks display on July 4 in Towle Memorial Park was approved.

The council passed on first reading an ordinance establishing a new fee structure for building permits. The new rate will be one cent per square foot of building space, with a minimum fee of $5.

A report from the city engineer on possible methods of improving the efficiency of the city's waste water treatment plant was presented to the council for study. Oxidation ponds need to be cleaned and revamped; it was noted; and other modifications might be considered simultaneously. The oxidation ponds have been in continuous use at the plant since 1957.

FRIED CHICKEN LUNCHES TO GO!

3-Pcs. French Fries Biscuit ..... 95¢

BEACON LODGE RESTAURANT

E. Hwy. At Traffic Circle

A Gift For All Seasons!

8x10 PORTRAITS In Living Color 99¢ Plus 60c Film Charge

● One Per Subject Two Per Family ● Babies, Children Teenagers, Adults ● Satisfaction Guaranteed

FAMILY GROUPS WELCOME FRIDAY & SATURDAY JUNE 7th & 8th 11 A.M. TO 7 P.M.

PIGGLY WIGGLY

You can save up to 40% On Your Fuel Bill

insulate your outside walls and ceiling with rock wool insulation

CUSTOM MADE STORM WINDOWS AND DOORS

FREE SURVEY & ESTIMATE

Call

MIDLAND INSULATION CO.

694-7673

after 6 p.m. Call

Clyde White 694-3798 Glenn Pine 694-1668

Cinema

I Ends Tues.

A Joseph E. Levine and Brut Productions Presentation "NIGHT WATCH" PG Technicolor An Avco Embassy Release

Tonight: 7:15 & 9:05

Starring: Elizabeth Taylor

II WALKING TALL

Ends Tues. Tonight 7:00 & 9:15

R

BRIDE HONORED—Mrs. Steve Tyler, nee Kathy Ilene Newton, was honored Saturday morning with a bridal tea in the College Building of the First Baptist Church. Pictured, left to right, are Mrs. Melvin Newton Jr., mother of the bride; the honoree and Mrs. Melvin Newton Sr., grandmother of the bride. Hostesses were Mmes. Jack Phillips, John Richardson, Bernard Longbotham, Barbara Sojourner, Wilson Howell, Arvel Hall, Levie Thomas, E.L. Keller, Bill Mineyard, David Shaw, Mildred McBeth, Wayland Walton, B.L. Smith, Fickas Bell, Bill Emerson, Arthur Duff, Joe Greenway, Fred Cross, Eunice Weathersbee and Hoyle Holiday.

MISS SMITH HONORED—A bridal coffee was held Saturday evening at the College Building of the First Baptist Church for Dawn Smith, bride-elect of David Fish. Pictured, left to right, are Winnie Garner, aunt of the future groom; Mrs. Bess Fish, mother of the prospective groom; the honoree; Juanell McMahan, mother of the future bride and Estelle Word, grandmother of the prospective bride. Hostesses for the occasion were Mmes. Lillian Huffstutler, Neva Sims, Sid Worrell, Elizabeth McCloskey, Mary Starnes, Etna Terry, A.C. Prewitt, Pearl Arnett, Betty Shelburne, Laura Jean Komma, Wernette Smith, Pauline Lyle, Johnny Herrley, Lynn Wicklifse, Sis Jones, Ettie Lee, Marie Calvert, Gille Wilson, Lillie Farrar, Nona Carter, Elgene Beane, Bobbie Wheelus, Jean Ann Edmiaston, Freida Layvone and LeRoy Lindsay.

SHOWER HELD—Martha Beth Eiland, bride-elect of Michael Papay, was honored Monday evening at the Colonial Hill Baptist Church with a gift tea. Pictured, left to right, are Faye Taylor, aunt of the future bride; Mrs. Horace Eiland, grandmother of the bride-to-be; the honoree; Mrs. Bill Eiland and Carol Eiland, sister of the future bride. Hostesses for the event were Mmes. Nina Cooper, Jess Everett, Clyde Hall, W.C. Hart, Travis Hatter, Sam Joyce, Roland Key, Holman Odom, Garry Parks, Raymond Robinson, Bill Teaff, C.V. Thompson Sr., Louise Thompson, Billy Max West and Margaret West.

A frosty fruit-freeze will refresh warm weather appetites. Combine canned fruit cocktail and syrup with prepared lemonade. Pour into ice cube trays or paper cups with stick. freeze until firm. Pop 2 or more cubes into glasses of chilled gingerale or whole fruit nectar. Youngsters love the fruit filled cubes or popsicles.

Men's Fashions Have Changed

By VIVIAN BROWN
AP Newsfeatures Writer

Men's tastes have changed in the matter of fashion. It seems they've shorn themselves of their sheep-like ways in following the dictates of their peers. Now they do as they please.

That observation was made by Xavier Guerrand-Hermes, who keeps track of such trends as director of the House of Hermes in the United States. A 33-year-old bachelor, he is a fifth generation member of the Paris-based firm, an empire of fashion that includes clothing, jewelry, luggage and scents for men and women. It is up to him to evaluate regional trends and preferences so that their lines may remain fashionable for a network of tastes in their boutiques in stores, specialty shops and department stores.

"The hippie movement or whatever you want to call it has given something to everyone, particularly a certain freedom of expression about how one can dress. Men do not care what other people think. They follow their own tastes which have improved with the awareness of quality and the emphasis on artistry," he observed. It is one reason his firm was motivated to expand in the United States.

In the 1920s "men were different just to be different" and because they could afford to be, his research has established, but now they are different because they don't need to be. It is a "surer kind of difference," he insists.

"Often men did not do things that were not considered masculine.

There was an enormous obsession to do as other men did — to drink or smoke to the same degree. Stock brokers ritually wore a flower each but when the fashion became passe, it was unthinkable to wear one. Ten years ago I put a flower in my lapel and an American woman quickly said, 'you shouldn't do that.'"

He has watched the 25 to 30-ish man in the United States gradually acquire the maturity that motivates him to act in an individual manner. Although the over-50 man wavers, he may not be as predictable. Some want to be quite young — in the south of France an older man will wear a white suit with a bright-colored shirt, but in the United States they are coming to such decisions more slowly. He, himself, is weighing the idea of wearing a fur-lined cape next winter.

"It can be cold in New York," he emphasizes, committing himself to the idea. He maintains an apartment in New York.

Generally the seaboard states are more fashion conscious because their men travel more, he remarked, but he was surprised that "in New England men's scents have become quite acceptable — a rare thing." His firm was jogged too, by the success of a foamy, herby bath jell which indicates "that more men are taking hot baths occasionally" instead of the constant shower. There is a trend, too, he comments, to use emollients on the skin. In fact, men are accepting whatever will improve their appearance. It almost "brings a new aspect of hygiene to the look of a man."

In their acceptance of fragrance in after shave lotions, men have indicated preference for mild scents, woodsy or spicy, "because they do not like to walk into elevators and have everybody notice them. Whatever today's man does may be for his own satisfaction and those who get close to him." He has found, too, they prefer subtle scents for women, one reason their perfume — a floral one of the '60s — has had a resurgence of popularity — "it is in tune with the Ms. woman."

Sold only in Paris, a man's old-world lavender and lemon scent also intrigued many travelers from the United States who write for it. Originally made for the late Duke of Windsor in the '30s, it is enjoying a revival.

Guerrand-Hermes, a handsome, personable Frenchman, did graduate work in the United States after completing studies at the Sorbonne. His father is chairman of the board of the 137-year old firm that had its beginnings in custom saddles.

The firm's horsey background led them into ascots and some years ago they began making the tiny scarve — gavroches — with two rings that became popular with men of all ages. They are "more practical and pleasant than the big bulky ascot," he remarked.

At the moment he is planning a large, woman's scarf for America's Bicentennial. It might have illustrations of the 50 states with their emblems on a background of gold. Perhaps with an Indian and Lafayette. Their silk screened scarfs are often done in 27 colors and many are framed and are collector's items. Men, too, use them as linings for blazers and vests, he observed.

Woman's Calendar

WEDNESDAY

Ladies Auxiliary of WWI, Barracks 1738, will have a called meeting at 2 p.m. Wednesday at the Towle Park Barn. This meeting will be for the purpose of electing officers.

Flower Arranging Course Begins

A flower arranging course began today at West Elementary cafeteria. However, members of Scurry County Summer Recreation can still enroll in the course today or tomorrow.

Mrs. L.A. Brown of Colorado City is the instructor. Mrs. Brown will teach how to make centerpiece arrangements and flower arrangements for all rooms of the house. She will also teach how to make arrangements in vases and containers found around the house.

The course is from 2 to 4 p.m. and the workshop is offered to teens and adults. Registration fee is 50 cents for students and $1 for adults.

Next week's workshop will be cake decorating.

Altrurians Hold Final Meeting

The Altrurian Club met recently for their last meeting of the year.

An essay on "Hands" was given as an installation service by Mrs. Giles Bowers to the members.

Officers elected were Mrs. Earl Donaldson, president; Mrs. Dave Harlin, vice president; Mrs. Alvie Dolan, treasurer; Mrs. Nellie Smith, secretary and Mrs. Frank Wheeler, corresponding secretary.

Hostesses for the brunch were Mrs. Frank Wheeler, Mrs. T.W. Pollard, Mrs. Nancy Caton and Mrs. Pearl Blanchard.

LISA CATUOGNO

RICKY BOWDEN

Piano Students Attend Honors Competition

The American Association of Piano Teachers held its first annual Honors Competition in Odessa Saturday in the Fine Arts Hall of Odessa College. To be eligible to enter this contest students must have been awarded a Top Talent or Young Artist Award at the annual auditions conducted by AAPT in cities of this area.

First place winners in each of the four division, namely, Primary, Elementary, Junior High and Senior High, received a cash award and a gold cup trophy. The second place winners received a trophy in the form of a gold note atop a wooden base. Each trophy was engraved with the name and place of the competition, leaving a blank space for the winner's name to be added. Other entrants were recognized and each presented with a gold ribbon.

Mrs. Virgil Mott, local piano teacher and a member of AAPT entered two students; Lisa Catuogno, daughter of Prof. and Mrs. Louis Catuogno of Lubbock, who won first place in the Elementary Division, receiving a gold cup trophy and $15 cash award, and Ricky Bowden, son of Mr. and Mrs. Roland Bowden of 3782 Avondale, who placed second in the Junior High Division, receiving a gold note trophy and a gold ribbon.

ON THE HOUSE

By ANDY LANG
AP Newsfeatures

And the myth goes on.

Despite all evidence to the contrary, the old rule of thumb that a family can afford to buy a house two and one half times its annual gross income is still being used. The other day I picked up a supposedly authoritative pamphlet which used this yardstick, although it did qualify it somewhat by saying "roughly" two and one half times.

As I have pointed out many times in recent years, it's a rule of thumb that had even limited validity in the days when credit was not a way of life. It is completely useless these days.

The only way to determine the price range within your capability is to decide the size and length of the mortgage you hope to obtain, find what the monthly payments will be and figure out if you can afford it. What difference does it make if the price of the house is equal to your annual gross income or five times it?

Example:

Family A has five members, an annual gross income of $15,000, owes $5,000 on an automobile and other items and will have to scrape up the money to make even a small down payment.

Family B has three members, also has an annual gross income of $15,000, has no major debts and has $10,000 in the bank.

Under the so-called rule of thumb, each family can afford a house in the area of $47,500.

Does anyone really believe that the financial circumstances of these two families are similar even though each has an identical gross income?

Actually, every family has a good guideline to determine the size of the monthly payments it can afford. Merely compare it to what is now being paid every month for rent or in payments on the present mortgage. Nobody knows better than the family whether it is well able to meet these payments or is having difficulty doing so. And nobody knows better whether certain budgetary changes will enable it to raise the amount it can put aside for housing.

In the case of a newly married couple, they must make an accounting of their financial situation to see what they can afford each month in mortgage payments — just as they must do if they intend to rent an apartment. That financial checkup, by the way, should be done by every family that intends to buy a house. One of the unexpected results of such a checkup is that some families discover they can spend more on a house than they thought they could.

(You can save money by doing it yourself with the aid of Andy Lang's handbook, "Practical Home Repairs," which can be obtained by sending $1 to this newspaper at Box 5, Teaneck, N.J. 07666.)

COOKING IS FUN

By CECILY BROWNSTONE
Associated Press Food Editor

TOFFEE BARS

Great cookie from a good cook in Winnetka, Ill.

1 cup butter or margarine
1 cup packed light brown sugar
1 teaspoon vanilla
2 cups unsifted flour
1 egg yolk
Two 6-ounce bars milk chocolate with almonds

Cream butter, sugar and vanilla; beat in egg yolk. Gradually work in flour, using your hands if necessary. Pat over bottom of a 15 by 10 by 1 inch jellyroll pan; smooth with a small metal spatula. Bake in a preheated 350-degree oven until lightly golden — 15 minutes. Meanwhile break up chocolate at demarcations; as soon as cookie dough is baked place chocolate pieces over top and return to oven until chocolate softens — 2 minutes. Remove from oven and with the small spatula spread chocolate so it covers top. Cool. Refrigerate until chocolate is firm — about 5 minutes. Cut into bars. Store in a tightly covered tin box in a cool place with wax paper or plastic wraps between the layers of cookies.

Irvings Talk Alternatives

NEW YORK (AP) — Clifford and Edith Irving say they are "discussing alternatives to a divorce." Mrs. Irving had said earlier she would seek a divorce. The two were reunited over the weekend after being separated for almost two years by the bars of American and Swiss jails.

AUTO INSURANCE From Old Line Companies!
We Can Fill All Your Insurance Needs
Hugh Boren & Son
INSURANCE AGENCY
N. W. Cor. Sq. Phone 573-3555

NK
Fluvanna Grocery And Hardware
Hours 9-6
Fresh Rainbo Bread
Fine Gandy Products
Northrup, King Seed Dealer.
Veterinarian Supplies
Fishing Tackle
Fluvanna
"We Need and Appreciate Your Business"

SAVE $500.00
On This Beautiful,
8—PC. LIVING ROOM SUITE
● Craftmaster Sofa
● 2 Broyhill Chairs
● 2 White End Tables
● 1 White Coffee Table
● 2 Puglisi Lamps
Reg. $1580.00 Now Only $1080
3 DAYS ONLY!
2112 25Th. St. 573-2143
HOYT FURNITURE CO.

•WE'RE YOUR• HOME CENTER
LET US HELP YOU WITH ALL YOUR DECORATOR NEEDS . . .
•DEEP STEAM CARPET CLEANING
Pecan Paneling Sheet $3.99
•CARPET
Nylon Sculptured By Philadelphia, Reg. 9.99 Yd Installed With ½ in. Pad $7.99 Yd.
Closing Our Unfinished Furniture Low, Low Prices
Snyder Decorator Center
573-6161 3809 College

MOONLIGHT MADNESS SALE
7 TILL 9
SEE WEDNESDAY'S EDITION OF THE SNYDER DAILY NEWS FOR THIS YEAR'S HOTTEST SPECIALS!
COMING TO...
C. R. ANTHONY CO.
WEDNESDAY NIGHT, JUNE 5TH.
SPECIAL OPENING FOR YOUR SHOPPING CONVENIENCE!

NOT HELPING HIS OWN CREDIBILITY!

Many Factors Figure In Inflation Problem

By JOHN CUNNIFF
AP Business Analyst

NEW YORK (AP) — The anchovy, a major source of protein meal for livestock feed, disappeared from the waters off Peru. It forced cattle raisers to depend more on soybeans, which rose in price, forcing up beef prices.

Belatedly recognizing their enormous marketing power, the nations of the Mideast arbitrarily raised their oil prices, thus driving up the prices of countless products whose manufacture depends on energy.

Crop failures developed in the Soviet Union, Australia, China and Southeast Asia, and drought plagued huge portions of Africa. Enormous demands for U.S. grains resulted, and prices for food rose everywhere.

The world's underprivileged nations sought to raise their living standards by introducing greater variety and more protein into their diets. This added to demands on available food supplies. In response, prices rose.

These factors are part of the incredibly complex inflation problem that every American must deal with today. It's not only individual citizens who are appalled by the immensity of the problem; government are too.

What can Washington do about anchovies that change their living habits, perhaps in response to little understood changes in ocean currents? Can it prevent drought or excessive rain? Or keep the underprivileged deprived?

The futility of the inflation battle is found in the statistics gathered by the Organization for Economic Cooperation and Development, made up of more than 20 of the world's leading trading nations.

They show an annual rate of inflation in Greece of 33.4 per cent through March. In the same period, Portugal and Iceland also had an inflation rate of at least 30 per cent. In Japan, prices rose 24 per cent; in the United States, 10.2.

Assuming that 1970 prices equal 100, the spot price of wool at Sydney, Australia reached an index of 344 in 1973 and is only slightly below that figure now. Caribbean sugar at the Port of New York was at an index of 530 in April.

U.S. wheat at Kansas City reached 242 in 1973 and was 280 in mid-April. Ghana cocoa reached 187 at New York last year and was 345 in mid-April. London zinc leaped to 287 last year and almost doubled that, to 535, in April.

Are there other factors involved in such increases? The OECD maintains that the prices surges are "exacerbated by speculation," by the philosophy of buy now because you'll have to pay more tomorrow.

While recognizing the growing dangers of inflationary imbalances, there isn't one of the world's trading nations that can implement a master plan to protect itself. That, at least, has been the record.

Bottom Snapping Is New Pastime

NEW YORK (AP) — A new phenomenon: bottom snapping ... Is it a manufacturing process? Wall Street jargon? Or just possibly an overly affectionate playful gesture? No, it is none of the above.

According to Rand McNally's new Outdoor Recreation Guide, bottom snapping is a combination hobby and sport. A bottom snapper is an underwater diver who devotes much of his time on the bottom to taking photos — of everything from coral formations to shipwrecks.

The guide lists practical information on the best locations and facilities for a number of other off-beat, leisure-time hobbies and sports, as well. They include: spelunqing (cave exploring), rockhounding (searching out samples of gemstones and minerals) and historical hiking (following trails of those, like Daniel Boone, who played important roles in American history).

Agless Astaire Working

By BOB THOMAS
Associated Press Writer

LOS ANGELES (AP)—"The main thing I want to do is make good. The only way I can be satisfied is if I'm not letting anyone down — either the audience, or my fellow performers, or myself."

The words may sound like those of a young star of a new television series, but they came from Fred Astaire, who is marking his 68th year in show business at the age of 75. He is back at work, not dancing this time out, but conveying the Astaire grace to the role of a con man in the all-star "The Towering Inferno."

The eyes have a slight glisten, and the face is more sharply angled, but Astaire remains impeccably slim and thoroughly ageless.

Even though he wasn't working, he came to 20th Century-Fox studio for an interview and to witness the first scene between Paul Newman and Steve McQueen. Astaire was eager to watch McQueen's prank of wearing three-inch platform shoes so he would tower over Newman.

"I don't call myself an actor," said Astaire with his customary modesty, "but I've had some practice at it. I did a few things as a kid; if you'd read my autobiography, you'd know that I played Roxanne to my sister Adele's Cyrano de Bergerac."

He recalled some of his nonmusicials: "Notorious Landlady," "On The Beach," "Midas Run" plus his television work in "It Takes a Thief," "The Over the Hill Gang" and his Alcoa series—"I took it so I could get training in straight roles."

Will he dance again? "Not in a full-scale musical film nor the kind of TV special that used to win him a cartload of Emmies.

"That's not for Mr. 75-year-old Astaire," he said emphatically. "I did the last special when I was 70 or so, and I had to run a four-minute mile. It's a helluva strenuous life, the way I do a show. I mean you beat the floor for eight weeks or rehearsal, then you tape it. That's not for this fellow, not any more."

Boston Roads Are Monitored

WALTHAM, Mass. (AP) — Advanced closed-circuit monitoring equipment is being installed in the Greater Boston area as part of a surveillance and control system that is expected to improve traffic flow and safety conditions on three interstate highways.

The system includes a computer that will evaluate traffic conditions and, among other things, change the message to drivers on variable message signs.

The equipment is being installed by GTE Sylvania of Waltham.

Junior Editors' Quiz on FIBER GLASS

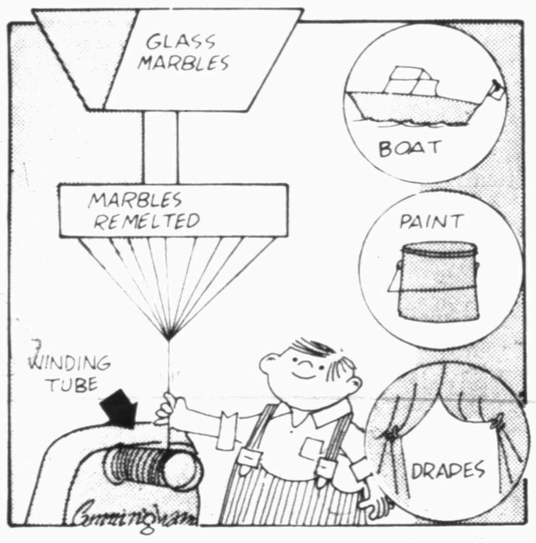

QUESTION: *What is fiber glass and how is it made?*

* * *

ANSWER: Fiber glass is glass drawn out into the form of fine rods or fibers. Small glass marbles are melted in electric furnaces. The melted glass runs down through tiny holes in the bottom of the furnace and are caught on a spinning drum which winds them on bobbins or spools.

Fiber glass is used in many different products. Fabrics made from fiber glass are used for curtains, draperies, shower curtains, wall coverings, awnings and many other things. It is resistant to moisture and a poor conductor of heat or electricity. It is often woven into industrial fabrics to give resistance to fire, acid and heat. In recent years it has gained favor as an insulating material. The fiber glass industry is booming due to the fuel shortage. It was found that 45 million homes in this country were either not insulated or under-insulated. Corporations are working around the clock to fill the need for home insulation using fiber glass, which is popular because of its many favorable properties, particularly its resistance to moisture, rot and fire.

6-4

(Kimberly Burkhart of Cresson, Pa., wins a prize for this question. You can win $10 cash plus AP's handsome World Yearbook if your question, mailed on a postcard to Junior Editors in care of this newspaper, is selected for a prize.)

THE MIXER

Select words meaning the opposite of the words above the squares, arranging the letters in the two words to form a new word which means:

small group of houses in the country

PROHIBIT □□□ PROFESSIONAL ACTOR □□□

The MIXER word is: □□□□□□

Previous Mixer Answer
Opposite words: RIPE and SIN.
Mixer word: INSPIRE.

Copyright 1974, ARCADIA FEATURE SYNDICATE 1786

CROSSWORD PUZZLE

ACROSS

1. Scatter
6. Servant
10. Chair
11. Active
13. Hawk parrot
14. Flotsam
16. Mrs. Mark Phillips
18. Silkworm
19. Engineering degree
20. Episperm
22. Hawaiian lava
23. Blockhead
24. Particle
26. Quote
27. Leg bone
29. Artistic aspect
31. Shanty
32. Greek letter
33. Swelling
36. Forward
37. Holly
39. Hebrew month
40. Freethinker
43. Girl's name
44. Rib
45. Arrest
47. Cereal grasses
48. Revoke a legacy

DOWN

1. Polish
2. Communicate
3. Form of Esperanto
4. Finale
5. Existed
6. Cosa Nostra
7. Nora's dog
8. Eskimo
9. Assimilate
10. Pronoun
12. Former Dodger
15. Sultan's decree
17. City on the Thames
21. Article
23. Canine
25. Grown up
26. Musical ending
27. Pig
28. Famine
30. Cerium symbol
32. Grandma
34. Lady of the house
35. Sandarac tree
37. Socks
38. Isinglass
41. Negative
42. Food fish
46. French article

SAM BIB CLAP
ALA ACE LOGE
CIRCLED OVER
BLED AVERT
ATLAS DIE
LEES BEDROCK
BASSOON LIRE
IRA FELON
CRAFT FLAW
HOPI REEFERS
ASSE ERE LOO
TEED ANT LAT

SOLUTION OF YESTERDAY'S PUZZLE

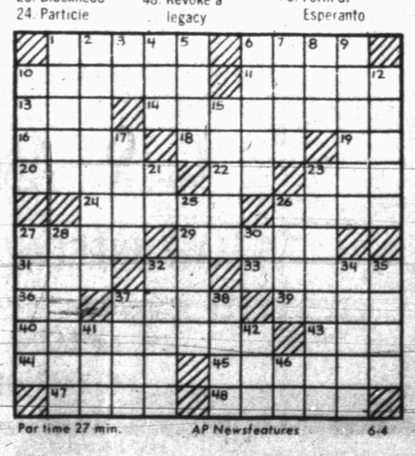

Par time 27 min. AP Newsfeatures 6-4

BARNEY GOOGLE AND SNUFFY SMITH

BLONDIE

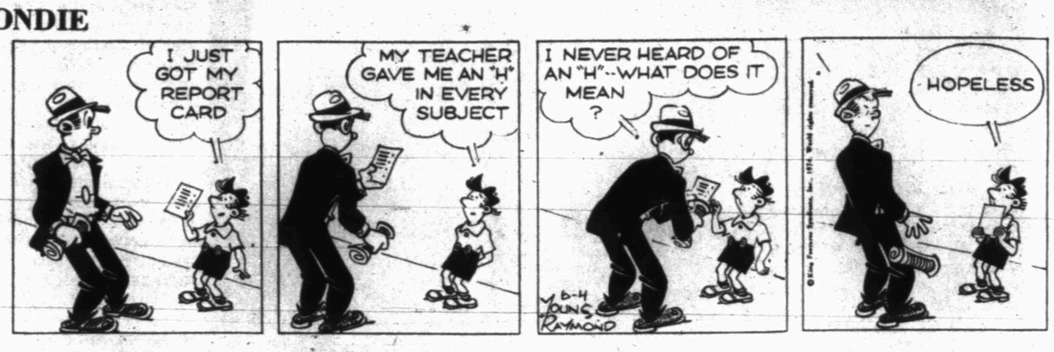

FLASH GORDON

BRINGING UP FATHER

TIGER

HAGAR THE HORRIBLE

ETTA KETT

DENNIS THE MENACE

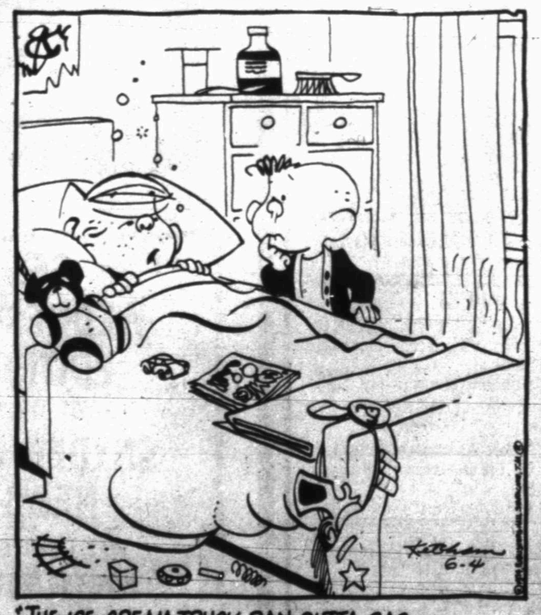

"THE ICE CREAM TRUCK RAN OUTTA GAS RIGHT IN FRONT OF THE HOUSE."

LAFF-A-DAY

"He used to leave me big tips...until I married him!"

Rodriquez Eyes Open

By The Associated Press

After 19 years on the pro golf tour and $620,000 in prizes, Chi Chi Rodriguez still is looking forward to this year's U.S. Open.

It isn't that he needs the money.

"I want to do more than serve my own ego," the veteran Rodriguez said after taking one of the 120 qualifying spots being contested by 600 golfers trying to make the prestigious event, to be played at the Winged Foot Golf Club in Mamaroneck N. Y. June 13-16.

"I'd like to adopt five or six Puerto Rican kids, give them golf lessons and teach them how not to be poor," Rodriguez said. "If they grew up to be good citizens, that would be worth more to me than winning the Masters."

Rodriguez Monday shot rounds of 69 and 67 at Charlotte, N.C., to go six-under-par at 136 to lead qualifiers in his region on the first day of qualifying play.

Not far behind was 62-year-old Sammy Snead, who continued to pursue the only major tournament title that has evaded him.

He carded two rounds of 70 to become one of 45 golfers—most of them touring pros—who qualified at Charlotte.

Thirty golfers in the field of 150 are exempt, including Johnny Miller—the defending champion who wasn't even born when Snead won his first pro tournament—and Jack Nicklaus, Arnold Palmer, Lee Trevino and Gary Player.

Others who qualified at Charlotte included former Open champs Ken Venturi and Gene Littler, both with 74-71-145; former PGA titleholders Bobby Nichols, 69-69—138, and Lionel Hebert, 70-70—140; and former Masters champs Charles Coody, 74-70-144. Bob Goalby, 72-70—142, and Lee Elder, 70-68—138, also qualified.

The non-qualifiers at Charlotte included Gay Brewer Jr., George Archer, Bob Rosburg and Dave Marr.

At Flossmore, Ill., Bob Zender, a non-exempt touring pro, put together a 12-under-par 132 at Idlewild Country Club to lead a field of 47 entries in Chicago area sectional qualifying.

Zender, 30, a native of Skokie, who led the PGA's Tournament Player Division qualifying school in 1971, finished nine strokes ahead of his closest opposition. The 132 was a record for the Chicago area sectional qualifying.

Top qualifier at Cincinnati was Ross Bartschy, a former Ohio State University golf team member.

Former touring pro Jack Rule, Jr., and club pro Larry Webb of Boulder, Colo., each had 36-hole totals of 139 qualified at Denver, while Rives McBee shot a three-under 141 to make it at Fort Worth.

Rounds are scheduled for today in Atlanta, Pittsburgh, Philadelphia, San Francisco, Deal, N. J., Detroit and St. Louis.

Chris Wins Tourney

ROME (AP) — Winning titles at the Rome tennis open turned out to be child's play. Or at least the work of teen-agers.

Chris Evert, 19, won the women's crown for her first major international triumph and Bjorn Borg, 17-year-old Swedish star, breezed past Ilie Nastase to take the men's title.

Borg was the youngest player ever to win a major tournament.

Miss Evert, from Fort Lauderdale, Fla., and Borg have both won bigger prize money than in Rome—$16,000 for Borg and $5,000 for Miss Evert—but their performances here were cornerstones in their careers.

Miss Evert beat another teenage star, Martina Navratilova of Czechoslovakia, 6-3, 6-3 in the women's final. Miss Evert was a finalist in Wimbledon, Paris and Rome last year and a semifinalist for three years running at Forest Hills.

She was a finalist in the Australian Open this year.

Miss Evert teamed with Olga Morozova of the Soviet Union to win the women's doubles title as Helga Masthoff and Heide Orth of West Germany defaulted because of injury.

Borg beat the top-seeded Nastase, considered one of the best players in the world, in straight sets 6-3, 6-4, 6-2 in Monday's final.

It took Borg just an hour and a half to upset the Romanian, who won here in 1970 and last year.

Raul Ramirez of Mexico and Brian Gottfried of Fort Lauderdale won the men's doubles defeating Nastase and Juan Gisbert of Spain 6-3, 6-2, 6-3.

The tournament was marred by two controversies.

Jimmy Connors of Belleville, Ill., who shares the No. 1 ranking in the United States, was banned from the tournament because he had played for World Team Tennis in the United States. The dispute over relations with the WTT has led to a feud within the International Lawn Tennis Federation. Many European countries have banned WTT players.

Wimbledon champion Jan Kodes of Czechoslovakia was thrown out of the tournament for pushing several officials during a second-round match against Tonino Zugarelli of Italy.

PeeWee Signups Set

Signup for PeeWee baseball for all boys eight years of age or who will be eight prior to July 31 is set for Wednesday and Thursday at the Scurry County Boys' Club.

Teams will be announced Friday. Practice will begin Monday, June 10. All teams will practice at the Boys' Club, and all games will be played at the Boys' Club field.

Parents should bring boys by the Club anytime during signup days. All boys must bring their birth certificates.

Two Texans Advance

KANSAS CITY (AP) — Two Texas players advanced Monday and Bill Byron of Mercyhurst College in Pennsylvania pulled the first major upset in the National Association of Intercollegiate Athletics tennis tournament.

Fourth-seeded Stan Franker of Texas Southern beat David Delancey of Cedarville in Onio 6-1, 6-1 and was playing in the third round when rain halted the match.

No. 7 Syed Abid of East Texas State turned back Don Crawford of Augustana in Illinois 6-4, 7-5.

Byron stopped second-seeded Craig Edwards of Redlands in California 6-4, 1-6, 6-3 in the second round.

Ten singles matches remained unfinished because of rain.

Bentt Anthin of California Baptist, the No. 5 seed, also was beaten, losing to Mitch Finklestein of Redlands 7-5, 2-6, 6-4.

Dave Peterson of Gustavus Adolphus, a 1973 finalist and seeded No. 1 this year, defeated Steve Deutch of George Mason University in Virginia 6-1, 6-2 and John Christopher of Wisconsin Eau Clair 6-0, 7-5.

John Blonberg of California Baptist, No. 3, downed Bill Rayburn of Doane College in Nebraska 4-6, 6-1, 6-3 and Steve McIntosh of Southeastern State in Oklahoma 6-2, 6-0.

Buddy Miles of Bellhaven in Mississippi, No. 6, disposed of Ron Lowe of California Baptist, 6-0, 1-6, 6-1 and Dave Lucky of California Baptist, No. 8, scored a 5-7, 6-1, 6-3 triumph over Kim Dillard of High Point, N.C., College.

DIES AFTER BOAT ACCIDENT—George "Skipp" Walther, 27, stands on his racing boat Red Man, as he prepared to make a test run on Saturday. Walther, older brother of Indianapolis Speedway racer Salt Walther, was killed Sunday while test racing his unlimited hydroplane thunderboat. Witnesses said the racing boat hit a wake, turned sideways and then rolled over several times, trapping Walther underneath. (AP Wirephoto)

Rangers, Tribe Vie

CLEVELAND (AP) — The Texas Rangers come to town tonight for a rematch with the Cleveland Indians. Hopefully the battling will be strictly in the form of baseball.

When the Indians were in Arlington last week a massive brawl erupted that involved almost all the players on both teams, and even some of the Ranger fans got involved.

There were a lot of fists and some beer throwing and Indian second baseman Jack Brohamer, promised some revenge after the incident. Brohamer was on the bottom of a pile and absorbed some punches to the face while on the ground.

Texas Ranger infielder Lenny Randle, running out of the baseline and knocking over Indian pitcher Milt Wilcox, got the action started.

"The first thing on our mind is to win the game," Brohamer said. "With Buddy Bell and John Ellis out right now really isn't a good time to get in a fight."

Bell is 6-feet-2, 185 pounds and Ellis weighs in at 215.

Brohamer, who weighs only 165 pounds, said he has cooled down a lot since the incident.

"I won't be looking for a fight, but if they come high into second, I'il just drop down," Brohamer added.

"If we beat them three straight games, the whole problem will be solved," he added.

Indians Manager Ken Aspromonte said he's not even thinking about the chances of a fight.

"When those things happen they're spontaneous and not planned," Aspromonte said. "I don't like to see them, because somebody might get hurt."

Aspromonte has scheduled Fritz Peterson, 3-3, Bob Johnson, 2-2, and Jim Perry, 4-4, for the three game series.

Ranger Manager Billy Martin said he will send Jackie Brown, 2-2, Ferguson Jenkins, 7-5, and Jim Bibby, 7-7, to the mound.

STANDINGS

By The Associated Press

American League

East	W	L	Pct.	GB
Boston	27	23	.540	—
Milwaukee	24	22	.522	1
Baltimore	24	25	.490	2½
Cleveland	24	25	.490	2½
New York	25	27	.481	3
Detroit	23	25	.479	3
West				
Oakland	29	21	.580	—
Kansas City	25	25	.500	4
Texas	25	25	.500	4
Chicago	22	23	.489	4½
California	24	27	.471	5½
Minnesota	21	25	.457	6

Monday's Results

Baltimore 4, Kansas City 3

Minnesota 5, Boston 4, 12 innings

Only games scheduled

Tuesday's Games

Oakland (Holtzman 5-6 and Hamilton 40) at Detroit (LaGrow 3-4 and Lolich 5-6), 2

Kansas City (Fitzmorris 4-2) at Baltimore (Grimsley 5-5), N

Texas (J. Brown 2-2) at Cleveland (Peterson 3-3), N

California (Singer 7-3) at Milwaukee (Kobel 3-3), N

Boston (Lee 6-5) at Minnesota (Decker 6-4), N

New York (Dobson 3-7) at Chicago (Wood 8-6), N

Wednesday's Games

Kansas City at Baltimore, N

Texas at Cleveland, N

Oakland at Detroit, N

California at Milwaukee, N

Boston at Minnesota, N

New York at Chicago, N

National League

East	W	L	Pct.	GB
Philaphia	28	23	.549	—
St. Louis	26	22	.542	½
Montreal	21	21	.500	2½
Chicago	19	26	.422	6
New York	21	29	.420	6½
Pittsburgh	18	28	.391	7½
West				
Los Angeles	37	15	.712	—
Cincinnati	29	20	.592	6½
Atlanta	27	24	.529	9½
Houston	27	25	.519	10
San Fran	27	27	.500	11
San Diego	18	38	.321	21

Monday's Games

Philadelphia 5, Atlanta 2

Cincinnati 5, New York 2

Only games scheduled

Tuesday's Games

Atlanta (Harrison 3-6) at Philadelphia (Schueler 3-5), N

Cincinnati (Gullett 5-3) at New York (Koosman 5-3), N

Montreal (McAnally 3-4 or Renko 3-5) at Houston (Griffin 6-1), N

Pittsburgh (Reuss 4-3) at Los Angeles (John 8-1), N

Chicago (Bonham 4-8) at San Diego (Grief 2-8), N

St. Louis (Gibson 3-5) at San Francisco (Bradley 5-4), N

Wednesday's Games

St. Louis at San Francisco

Atlanta at Philadelphia, N

Montreal at Houston, N

Pittsburgh at Los Angeles, N

Chicago at San Diego, N

Only games scheduled

Siderowf Wins Match

MUIRFIELD, Scotland (AP) — Dick Siderowf and Frank Strafaci did just what the fans expected in the British Amateur Golf championship.

Siderowf, the defending champion from Westport, Conn., shrugged off the wind and cold to reach today's second round with ruthless ease.

Little Strafaci, white haired and smiling, lost as usual in the first round. The 58-year-old veteran from Miami promised to come back next year and probably lose again—for the 24th straight time.

"I have always been beaten right away," the cheery American said after going down to England's Peter Holt over Muirfield's 6,862-yard, par 71 links.

Known by players and caddies alike as "first-round" Strafaci, he revealed he had not felt too confident before the start this time.

Cincinnati Nips Mets, Phillies Beat Braves

By HERSCHEL NISSENSON
AP Sports Writer

While public enemy Pete Rose was under heavy surveillance in New York Monday night, Larry Bowa had Carl Morton all staked out in Philadelphia.

Rose returned to the scene of the crime—i.e., his playoff strap with New York's Bud Harrelson last season—for the first time and was serenaded with a chorus of boos during the Cincinnati Reds' 5-2 triumph over the Mets.

Meanwhile in the only other National League game, Bowa learned something while watching Atlanta pitcher Morton and turned his knowledge into a stolen base that set up the tie-breaking run in the Philadelphia Phillies' 5-2 victory over the Braves.

In the only American League games, the Minnesota Twins edged the Boston Red Sox 5-4 in 12 innings and the Baltimore Orioles nipped the Kansas City Royals 4-3.

The Mets had extra security guards on hand at Shea Stadium and they didn't sell any seats in the left field stands, so left fielder Rose had a quiet evening except for the boos and a first-inning, first-pitch single off Jon Matlack.

"Oh, I heard a few remarks," Rose said. "You know, the stuff like, 'Ya bum, ya.' But I hear the same stuff around the rest of the league.

"Those were good fans out there tonight. I didn't hear one bad thing out there and not a single thing was thrown. They were noisy, but that's their privilege."

Center fielder Foster doubled and singled, driving in one run and scoring another, and made a run-saving throw from center field to support Clay Kirby's seven-hit pitching.

Phillies 5, Braves 2

Del Unser squeezed Bowa home from third base with the tie-breaking run in the eighth inning and Willie Montanez followed with a two-run double. Meanwhile, Steve Carlton held the Braves to six hits and struck out 11.

Bowa opened the eighth with a single off Morton and went to second on Greg Luzinski's one-out single. Having run a make on Morton's modus operandi, Bowa then stole third—his 16th consecutive theft and 17th in 18 attempts this season—and beat Morton's desperate throw to the plate on Unser's bunt.

Wadleigh In First

Wadleigh Star Builders moved out of a tie with Lee "66" into first place Monday night by virtue of an 8-5 victory over First Baptist in mens softball action.

The Baptists scored two unearned first inning runs and led the game until a 5-run uprising by Wadleigh in the third inning. Ralph McArthur with two singles and Don Head with a double and single led the Wadleigh attack.

Head allowed four hits and struck out eight batters for the triumph while Jerry Neill was tagged with the loss. Morris Delang doubled and Mike Doolittle singled for the losers.

AM Gang and Lee Construction, playing in the second game, were tied for second in league play. They locked up in an 11-inning thriller with AM Gang finally breaking a 4-4 deadlock with two runs in the top of the 11th to preserve the victory. Bill Terry, in relief of Tommy Williams in the 6th inning, was the winning hurler. Terry and Williams combined for 20 strikeouts in the 11 inning affair with Terry recording 12 in the six innings he worked.

Pancho Woner, with two doubles, and Bill Terry, with two singles, led the AM hitters. Dave Humphries and Roy Lee had key hits for the losers. Dan Humphries went the route for Lee Construction in losing the heartbreaker.

Today's action finds Browning Feed playing Lee "66" at 7:30 p.m. and league-leader Wadleigh and Lee Construction playing the 9 p.m. game.

Yanks, Cards, Tigers Win

The Yankees flailed the Dodgers 31-4, the Cardinals clipped the Rangers 19-14, and the Tigers beat the Lions 13-5 in Miss Softball America action last night.

The Yankees collected 21 hits. Kim Harlin socked a home run and a double. Martha Womack stroked two doubles. Kayla Weems rapped four singles. Debra Kenney hit three singles. Stacy Stuard and Pam Gray each hit two singles, and Glenna Dennis, Lee Ann McAteer, Shauna Pate and Lori Wafer each hit one single.

The Dodgers got only six hits off Pam Gray as Ellie Gutierrez stroked two singles while Norma Garcia, Delia Williams, Patricia Halford and Abby Rhinehart each hit one single.

The Rangers and the Cardinals each got eight hits. Hitting safely for the Cardinals were Martha McAnelly with three singles, Daphne Strickland with two singles, and Kelly Robbins, Patricia Quiros and LaRhonda Cain with one single each.

For the Rangers, Sandra Welsh hit a double and a single, Cynthia Contreras hit two singles, Belinda Fuentez and Sherry Stewart each hit a double, and Kelli Graham and Cindy Wood each hit a single.

Brenda Anderson socked two home runs for the Lions. Kim Withers singled for the Tigers.

Giants, Cards Win In FL

A strange thing happened in the Farm League last night: the teams that got the fewest hits were the winners. The Giants bombed the Indians 25-2, although they were outhit 8-4, and the Cardinals clipped the White Sox 13-10, although they were outhit 10-7.

Ricky Harlan blasted a double and a single to lead the Giants. Single base hits also were credited to Kevin Harlan and to Billy Hembree. The Giants benefitted from numerous walks. For the Indians, Whit Parks, Randy Lyon, and Jimmy Autrey each slammed two singles while Tim McCright and Tom Bills each hit one single.

The Cardinals' Daniel Peralez smashed a triple and two singles and Allan Early cracked a double and a single. Bobby McArthur and Darrell Collins each hit one single. For the White Sox, Larry Rice socked a home run and a single, Jeff Pylant hit a double and two singles, Ronnie Rosas and Trey McWilliam each hit two singles, and Ricky Slaughter hit one single.

Sox, Giants Win In LL

The White Sox whipped the Cardinals 14-7 and the Giants scalped the Indians 13-9 in Little League action here yesterday.

The Sox collected 10 hits. Alan Pollard socked two home runs, Tony DeGrate, the winning pitcher, clouted a home run and a double, Joe Garcia smashed a home run, Dwains Hicks stroked a double and a single, Rodney Glass rapped two singles, and John Hanson hit one single.

The Cardinals rapped eight safeties. Doug Nickias socked a home run, Mike Limbough cracked a double and a single, and William Robinson, John Smylie, Peter Velasquez, Bobby Ford and Steve Tate all hit singles.

The Giants' Scott Crenwelge and the Indains' Thomas Selmon hooked up in a tight pitchers' duel with Crenwelge winning on a 4-hitter. Selmon yielded just six safeties.

For the Giants, Greg Merritt cracked three singles, Shawn Ragland doubled, and Mike Roemisch and Neil Paige each hit a single. For the Indians, Marvin Hammond and Thomas Selmon each doubled while Keith McClain and Rickey Gambol each singled.

Use Snyder Daily News Classified Ads—Call 573-5486.

8-TRACK
TAPES
3 FOR $5.00
Each $2.00
CASH FOOD MARKET
1110 25th St. Ph. 573-9161

CLYDE HALL
Snyder Insurance Agency
COMPLETE INSURANCE AGENCY
P.O BOX 530 SNYDER, TEXAS
1820 26th ST. PHONE 573-3163

June 3-7
9 a.m. TO 11:45 a.m.
Colonial Hill Baptist Church
37th & El Paso

NOTICE!
EFFECTIVE JUNE 1st., 1974
NEW RATE CHANGE $6.95
THE BEST BARGAIN IN VIEW!
SNYDER COMMUNITY ANTENNA TELEVISION
2609 AVE. S 1 BLOCK SOUTH SQUARE
FM Music on Broadband, DIAL WITH FM TUNER
OPEN 9 a.m. to 5:30 p.m.
CLOSED SATURDAYS

SPRING REMODELING?
Need An Extra Room?
Close in garage doors with sliding doors. Cover or close in proches or patios with patio cover glass & door enclosures, carports, awnings & aluminum windows. We are also automotive windshield specialists and have most models in stock.
Snyder Glass & Mirror, Inc.
1906 33rd 573-6396.

My sincere thanks and appreciation to the voters of Precinct 4 for the confidence they have placed in me by electing me to the office of county commissioner.
I look forward to serving the people of precinct 4 and Scurry Co. and humbly accept the responsibility.
JESS EVERETT
Pol. Adv. Pd. By Jess Everett.

THANKS
TO THE VOTERS IN PRECINCT 2

AND TO EVERYONE WHO WORKED IN MY BEHALF.
I DO APPRECIATE THE SUPPORT I RECEIVED IN THE DEMOCRATIC PRIMARY.
EARL (HASSIE) SNEED
Scurry County Commissioner Precinct 2
Pd. Pol. Adv. by Earl (Hassie) Sneed, Fluvanna Rt., Snyder

USE ACTION-PACKED WANT ADS

SPECIAL NOTICES A-2

Election night Scurry Lodge No. 706 AF AM Tuesday night, June 4, 1974. H.D. Strickland, W.M., J.P. Proctor, Secy.

CARD OF THANKS A-3

We wish to express our thanks and appreciation to our friends and neighbors, and especially to Dr. Redwine, Dr. O.Banion, Dr. Jones, and the nursing staff, who were so kind to us when our father passed away.
The Ralph Neal Family

With heartfelt thanks to neighbors and friends, for their prayers, expressions of sympathy, the food brought in, and the kindnesses shown in the loss of my loved one. To Rev. Wallace Kirby for his comforting words and wonderful message. It was all very much appreciated. May God Bless each one.
Clara Scherling

PERSONAL A-5

LOSE WEIGHT safely & fast with X-11 Diet Plan $3.00. REDUCE excess Fluids with X-Pel $3.00. Munden Drug.

Skin Itch? Sanitone Brings fast relief to Psoriasis, Skin Rashes, Exzema and Scalp Irritation. Stops itching promotes healing. Munden Drug.

Lose weight with New Shape Tablets and Hydrex Water Pills at Munden Pharmacy.

Ages 12 to 20. Do you have a drinking or drug problem in your family? If so and you need or want help call us, the Alteens 573-9774 or 573-8180 night or day.

Drug, Alcoholism information and treatment center. 24 hour service. 1911 25th Street, call 573-3233.

IF YOU drink, that's your problem. If you want to stop, that's our problem. Alcoholics Anonymous. 573-5390 or 573-5117.

VEHICLES B

For Sale: 1963 Ford Galaxie, excellent condition, see at 3404 Kerrville after 5:00 pm. Call 573-8150.

WE GOTTOM
9 Cabover Twin Screw Diesels
10 Conv. Cab. Twin Screw Diesels
3 New Grain Dump Trucks
2 Used Grain Trucks
1 8 yd. Mixer Truck
3 Diesel Twin Screw Winch Trucks
5 Other Winch Trucks
18 New ½, ¾, & 1 Ton Trucks
6 New IH Twin Screw Diesels
6 30 to 50 Ton 2 & 3 Axle Loboys
6 Oil Field Floats
1 New Hopper Dump Grain Trailer
3 Grain Trailers
4 40 & 42 Ft. Tandem Floats
Lotsa Other Trucks, Trailers, Equip.,
Parts, Vans, etc. Dial us Toll Free
For Information 1-800-792-2942
Johnston Truck Cross Plains

1970 SS Malibu 396, power, air, tape deck, good condition. $1895. Ph. 573-5786.

25' Prowler Lovely trailer. Refrig. air, sleeps 6. Travel in style. $4295.00. 573-3607.

For Sale: '64 Electra Buick, low mileage, extra clean, power and air. Ph. 573-9888.

For Sale or trade 1973 Bonneville power & air, very nice. Call 573-8340.

1972 HD Sporster, complete new engine. Ph. 573-7511.

1960 Stud Lark 6 cyl. auto trans. Good shape, sell or trade for small boat motor. 573-8428 after 3 p.m.

1966 Chevrolet Impala 2 door V-8 automatic, power & air, $475. 1906 30th 573-2917.

1973 Vega GT fully loaded, with air, take up payments. Cash or older car as equity. Call 573-7401.

For Sale: 1972 Vega GT, 4 speed, factory air conditioner, 17,000 miles. Custom interior. Ph. 573-8264.

BUSINESS OPPORTUNITY C

New owner needed for well established short order drive in, doing a wonderful business, excellent location, nice building, well equipped, at present volume will clear investment in 12 to 15 months, purchase equipment, lease building and land "attractive terms". T.L. BUTTS, INDIAN DRIVE INN, SEMINOLE, TEXAS.

BUSINESS SERVICES D

NEW KIRBYS
REPOSSESSED & USED KIRBYS
Service & Repair of all other vacuum cleaners.
T.T. WITHERS
573-2505

U-RENT-EM
Chain Saw, Electric Drill, Lawn Edger, Garden Tiller, Sewer, Auger, Bolt Cutters, Water Pump, T-V.
AT ROBO CAR WASH
College Ave.

ELECTROLUX
Sales Service
Supplies
Don Adams 216 31st
Phone 573-3747

Septic Tanks and Grease traps cleaned and Hauled—1 load $11.00, 3 loads $22.50.
Phone Dub 573-7655 also stock trailers and interior painting.

6 YARD DUMP truck and front end loader on small tractor. Haul dirt, sand, and gravel for yards, driveways, or whatever the need. Plow yards and clean up. Free estimates by the load or job. Remove trees. Don McAnelly. Phone 573-3136.

Reduce safe & fast with GoBese Tablets & E-Vap "water pills". Hall Drug.

General Hauling. Caliche and road building. Oil field or private. Call collect 915-677-7495 or 915-672-5937.

ELECTRICAL WIRING
For Your Electrical needs call Ed Blocker
573-7578
Snyder, Texas

Steam Carpet Cleaning. Junior Rios. Carpet Service. 3000 Ave. J. Phone 573-5732.

M & G Roofing Contractors. compositions, cedar shingles and shakes. All repairs 573-7407 or 573-5655 after 5 p.m.

J'S ROOFING
FREE ESTIMATE
CALL: 573-6983
or 573-3957.

EMPLOYMENT E

MAIDS Needed. Apply in person at Travelodge.

Would like to substitute for vacationing secretaries. Have Masters Degree—Business Education. Ph. 573-8363.

Wanted: Routeman, must live in Snyder; have commercial license and be bondable. 5 day week salary plus commission. Contact Bill Ballard, American Motel after 4:00 pm. Mon. Tues. or Thurs. No phone calls please.

SNYDER NURSING HOME needs experienced cook and general kitchen help.

Male Help Wanted. Tire Serviceman. Central Tire Service. 1510 25th St.

Hairdresser wanted. Contact Jean Howell at the Beauty Pub. Ph. 573-6211.

Will do babysitting 5 days weekly in my home. Ph. 573-3125.

Needed—Mature cleaning lady. Must be efficient. 2 days a week—3 hours each. Phone 573-6218.

Two teenage boys wants odd jobs, cleaning out garages, yard work, you name it! Own transportation, some adult supervision. Ph. 573-2142.

FINANCIAL G

Personal loans to working housewives. SEE Shirley or Joyce at Timely Finance Co. 1909 25th St.

WOMAN'S COLUMN H

PENNYRICH BRAS
& GIRDLES
A Perfect One For Every Figure
Anita Erwin
573-7988

KID'S KORNER
Handmade fashions for children. Virginia Bloom 573-2581.

Will do babysitting in my home day or night. Call 573-8802.

Dependable teenage girl will babysit. Ph. 573-6257.

FARMER'S COLUMN J-1

4 Row cultivator for M Farmall or later tractor. Call 863-2393.

For Sale: Hegari seed for sale, 10c a pound. Call 573-2107.

For Sale: 2000 ft. 6" welding pipe, not threaded. 1 large submerged pump used very little, 20 hp. Metal hog feeders will hold 1000 to 3000 lbs. Call 573-6244.

Good 10 yr. old cow horse and saddle for sale. Also practically new rotor tiller. Call 573-8352.

APPROXIMATELY 200 ACRES MAIZE LAND FOR RENT. Call 893-4345 nights.

BABY CHICKS. Variety of breeds hatching weekly. Big D Hatcheries. 335 Cole, Dallas. Write or call (214) 741-6706.

MERCHANDISE K

Fishing Worms For Sale
307 34th

FOR SALE
AS IS—WHERE IS
TO BE MOVED
1-17'0" x 40'0" x 8'/3'6" Wood Frame Building w-corrugated Galv. Iron Siding.
The above is located at Sun Pipe Line Company's Jameson Trunk Station, Silver, Coke County, Texas.
Contact Mr. M.A. Collins, phone number 915-573-2201, Snyder Exchange for further information and instructions to bidders.
Bids must be in Sun's possession by 10:00 AM, June 14, 1974 and Sun reserves the right to reject any or all bids.
Mail bids to Sun Pipe Line Company, P.O. Box 350, Snyder, Texas 79549. Envelopes should be marked "Confidential Bid"-Order No. WT-1.

For Sale: Motorola 23 wide color television. Call 573-7985.

Several couches & odd chairs to make room. Pioneer Furniture. 5:00 to 10:00.

For Sale—Gas dryer, good condition. Full size bed and mattresses. Ph. 573-7571.

Electric Stove for sale, 573-9936.

VACUUM CLEANER Supplies. All makes serviced. Snyder's Vacuum Cleaner headquarters. Allen Sewing Machine Center.

FOR "A job well done feeling" clean carpets with Blue Lustre. Rent electric shampooer $1. Roe's Furniture — Appliance.

Sewing Machines. Brother New Home. Parts-Service. H.B. Stevens, 1101 James St., Sweetwater, Texas. Ph. 235-2889.

KEEP CARPETS beautiful despite footsteps of a busy family. Buy Blue Lustre. Rent electric shampooer $1. Clark Lumber.

L'OREAL PREFERENCE
The most expensive haircolor in the world.
$2.75
L'OREAL PREFERENCE
Burgess' Professional Pharmacy
3706 College Ave. 573-7582.

DOGS-PETS, ETC. K-3

For Sale: Small, silver poodle, housebroken, male, 4 years old, friendly. Does have tags. 573-8536.

Four kittens need homes. Ph. 573-9994 or come by 2107 41st.

Puppies to be given away. Ph. 573-5642 or come by 4516 Fredonia.

GARAGE SALES K-5

Rummage Sale
Royal Trailer Park
Hwy. 84 Bypass
Tues. & Wed.
Baby items, clothes, motorcycle, lot of odds & ends.

Garage Sale
Wed. & Thurs.
3011 Ave. V

Garage Sale
Wed. Only
3603 Jacksboro
Men, women, children's clothes, toys, linens, blankets, dishes, misc.

Garage Sale
Wed.
High chair, table, misc items.
2218 Sunset

Carport Sale
Chord organ, coffee table, vacuum cleaner, clothes and much more.
Wed.-Thurs.
3749 Dalton Dr.

Garage Sale
Furniture & appliances, dishes, tables, chairs, odds & ends, 5c will go a long way.
1010 26th
Wednesday

Country Carport Sale
3 mi. West of City
Fri. & Sat.

Garage Sale
211 36th Place
Clothes, adding machines, and odds and ends. Starts Thursday.

For the Working Man!
Work Clothes ..... 50¢ up
Work Shoes ..... $10.00 up
ONLY STORE IN TOWN
2208 25th St.

GARAGE SALE
Association for Retarded Citizens. Open each Thursday and Saturday. Weather Permitting. 11 a.m. to 5 p.m. 2508-Ave. W.

WANTED TO BUY K-14

Wanted: Antiques, will buy cut glass, art glass, china, porcelain, and other antique items. 573-5602 or 573-3573.

RENTALS L-1

ENGLAND APARTMENTS
1500 27th
-1 and 2 bedrooms
-unfurnished or furnished
-Bills paid
-Cable TV
For Appointment Call
573-2252 or 573-6150

Clean 2 bdrm. unfurnished Apt., vented air, quiet neighborhood. Couple preferred. 573-6214.

FURNISHED
APARTMENTS & ROOMS
Special Weekly Rates
Bills Paid—Come Look
Tel-Ray—T.V. Available
SKYLINE MOTEL
Lamesa 573-9226

TWO ROOM and three room furnished apartments. Also two bedroom apartments with or without T.V. L. A. McClanahan. 573-3566.

For Rent: 2 bdrm. apt. upstairs for couple only, bills paid, no pets. Call 573-9515.

For Rent: 2 and 3 bedroom mobile homes, Nicely furnished. Call 573-9001.

COLONIAL APARTMENTS
2604 25th St. No. 1
1-bedroom apartments
-carpet
-Total electric
-furnished or unfurnished
-refrigerated air
-Cable TV

MOBILE HOMES L-9

For Sale: 1971 14 x 65 Flamingo Mobile Home, 3 bdrm. 1½ bath, 3 ton refrig. air conditioner, under pinning, porch, and insurance. $5900. Call 573-6285.

SUNTAN AIDS
to Protect You Under the Sun
GIBSONS DISCOUNT CENTER

For Sale: 1971 14x72 Nuway Mobile Home, 2 Bdrm. 2 full baths, fully carpeted. 573-3160.

Before you buy a Travel Trailer see the BEST. 1974 Holiday Royal 525. Has everything even color T.V. $8995.00 2607 34th. 573-3607.

For Sale: Mobile Home, 2 bdrm. den, 14 x 70, total electric, small equity take up payments. 573-7835.

REAL ESTATE M

BROWNING REALTY
Gone on vacation
Be back Tuesday
June 11th.

3 Lots 80x150 ft., 1 lot 60x75 ft. 2 Bdrm. house, storm cellar, water well, no pump, 2 room storage house. Ph. 573-7275 $7000.00 Cash.

WEST—Lovely home with 4 bdrms, 3 baths, beautiful dne, dble garage, also nice rental in back.

To be MOVED— 2 bdrm home in good shape, $4200.

366 Acres, close to Ira, good fence and water some in cultivation—$150 acre.

3212 Ave. K $2800—3 bdrm.

WE BUY EQUITIES, also need your home to sell.

Merle Newton
Realty
3311 College Ave. Office 573-6928
Merle Galyean Home 573-6928

BUYING? OR SELLING?
2410 28th St. 2 BR Large lot.
3011 38th St. 3 BR new carpet.
309 35th St. 2 BR $1000 equity.
Mobile home lots-all utilities.
Nice lake cabins-bargain prices.
320 acres ranch land-Reagan County.
170 acres east of town-$250.
80 acres east, close in 2 BR house, water.
200 acres east of Colorado City-$250.
BEAVERS REAL ESTATE
2425 College Ave.
Phone 573-9472
Virginia Eime 573-3713

611 East Highway
JACK & JACK REALTY
573-3452

NEW LISTING..3 bedr..2 bath..-double car garage..family room..fireplace..ref.. air..water well. All the extras plus 18 acres of land..West of town.
BELOW REPLACEMENT cost..3 bedr. 2½ baths...Separate dining area..double car carport..Brick..freshly painted..Extra spacious..Peach Street.
NEW LISTING..Nice 2 bedr with double car carport..2 lots.. A good buy at $5,000..Financing can be arranged with small down payment and low monthly payments..2906 Ave. N.
NEW CARPET..New Paint Ready to move into.. Large 2 bedr..East Snyder..New FHA or VA loan.
Nights and Weekends Call:
Elizabeth Potts 573-2404
Lois Graves 573-2540
Dolores Jones 573-3452

Use Snyder Daily News Classified Ads—Call 573-5486.

CENTRAL SNYDER..large older home with 3 bedrooms..only $3500.00 total. .small monthly payments..equity buy.

NORTHEAST..extra large 3 bedroom..large rooms..$9500.00..total financing available.

SOUTHWEST..3 bedroom, 2 bath..3010 38th Street..allowance made for repairs needed.

NORTHEAST ..320 acres..about half in cultivation..$265.00 acre.

NORTHWEST ..large older home..excellent location..320 acres..most in cultivation..$300.00 acre..owner will do some financing.

SOUTHWEST..Nice Brick home for lease. June 15th possession.

STEVENSON
REAL ESTATE
South Side of Square
Business Phone 573-5612
Nights & weekends—573-5612

1. WEST-2 bdrm home close to square-nice older hom.
2. EAST-2 bdrm, 1 bath small back yard, 2600.
3. Mitchell Co. 100 A. 200 A.
4. Nice 2 bdrm, north $7300.
5. EAST-Homes 10 miles out 2000 up to $5000.
Roswell Rigsby Real Estate
200 East Highway 573-7682

Roswell Rigsby
REAL ESTATE
573-7682
200 East Hiway Snyder

1. OLD WEST SNYDER...nice rental property..5 houses and a duplex..all on one block. These houses have always stayed rented..Income will easily pay for them.
2. Business Property..this property is adjacent to rail road..priced much below replacement.
3. East Snyder..2 bedrooml...$7000 cash.
4. Business Property on College Ave..if you need storage or business store..we have it.
5. IF YOU ARE PLANNING TO MOVE IN THE NEAR FUTURE WE WILL BUY OR SELL YOUR EQUITY..SEE US FOR MORE INFORMATION ON YOUR PROPERTY.

BRIGHT'S REALTY
NORTH SIDE OF SQUARE
BUSINESS PH. 573-6137
NIGHT'S WEEK-ENDS 573-9583

1. Sandy Land Farm-160 A.
2. Close in 9 acres $4,500.
3. Mitchell Co. 100 A.-300 A.
4. Close in 20 A. $15,000.
5. Nice 2 bdrm. north $6,800.
6. Small houses $3000 up.
Roswell Rigsby Real Estate
200 East Highway 573-7682

MISCELLANEOUS M-3

House for sale, brick 3 bedroom, 2 bath, new carpet, refrigerated air. Low interest, equity buy. 2803 36th. 573-6906.

WOLF
SECRETARIAL SERVICE
TYPING—BOOKKEEPING
MIMEOGRAPHING—TAXES
RM. 16,
WEST TEXAS STATE BANK
PICK-UP & DELIVERY 573-3697

LOOKING FOR A SERVICE AND CAN'T FIND IT?
YOU'LL FIND IT HERE IN THE . . .

BUSINESS DIRECTORY

A DIRECTORY FOR THE SNYDER AREA

NEW AND ESTABLISHED BUSINESS FIRMS

ARTS & CRAFTS

Indian Kings and Bears
HITCHING POST

BEAUTY PARLORS

Hairstyles
For Him and Her
Beauty Pub
4201½ College 573-6211

SPORTING GOODS

LOAN ARE YOU COVERED UP IN BILLS?
Let Timely Finance Help You Out. Give Them A Call At
573-9335
TIMELY FINANCE CO.

PLUMBERS

For All Your Plumbing Needs Call
573-6173
ROBINSON PLUMBING

RESTAURANTS

HIGHLAND PARK BAKERY 37th & College
We Specialize in Wedding Cakes
CALL 573-8762

AUTO REPAIRS

SHOT'S WRECKER
NIGHT AND DAY And Storage Service
TOWING
573-7260
24 HOUR SERVICE

If Your Car Is Loud Or Smokes Too Much Bring It By
RONNIE WEBER'S SUPERIOR AUTOMOTIVE
REPLACE For An Exhaust System Check-Up

AMUSEMENTS

KIDS LOVE TO BOWL!
SNYDER LANES
1910 35th 573-2811

HOUSE FURNISHINGS

Complete Stock of
LAWN MOWERS
$74.88 And Up
MONTGOMERY WARD

PET SUPPLIES

Mexican FOOD
HOT TAMALES,
Try Them...And Our Other Tasty Delights.
El Camino Restaurant
Hwy 84 at 180 Bypass 573-9157

FOR HIRE

Digging Septic Tanks and Cellars

Call Day or Nite
573-9901 or 573-6236
TAYLOR'S Backhoe Service

PET CENTER
Complete Line Of
TERRARIUMS, PLANTS & ACCESSORIES.
573-8642 3501 College

TYPEWRITER REPAIR

Typewriter and Adding Machine Repair
573-2252
BUD'S OFFICE SUPPLY

HOUSES

TIRE SALE!
Grabber
Road Tamer
Runabout
MONTGOMERY WARD

Roswell Rigsby
REAL ESTATE
573-7682
200 East Hiway Snyder

If It's for Fishing WE'VE GOT IT
GIBSONS DISCOUNT CENTER

TO LIST YOUR BUSINESS IN THE DIRECTORY CALL 573-5486

Santarelli Is Mum On Report

By MARGARET GENTRY
Associated Press Writer

WASHINGTON (AP) — Donald E. Santarelli, a Nixon administration trooper who broke ranks, reportedly is on his way out but nobody wants to talk about it.

Congressional sources said Monday that Santarelli has resigned as head of the Law Enforcement Assistance Administration, the Justice Department agency that passes out nearly $900 million a year to state and local governments to fight crime.

Santarelli refused to talk to reporters. His aides first said "no comment" to the report, but later referred questions to the White House. The White House and Justice Department had no comment.

Last week, Santarelli, a glib and brainy 36-year-old lawyer, told an Associated Press reporter that the Watergate scandal has made the government "a nastier place to be these days."

He said then that he wanted to leave government service soon, but meantime he would "very assiduously avoid" mentioning President Nixon's name in public.

When the report was published, Santarelli complained of a misunderstanding and claimed he had not meant his remarks for publication.

Three days later, he complained of the "unfortunate notoriety" the news account stimulated and launched into tepid praise for the President's support of LEAA. Coincidentally or not, he skirted the parts of his written text referring to Nixon by name.

Sunday, Santarelli's public criticism of Nixon heightened when the Philadelphia Inquirer's "Today" magazine published an account of a recent interview in which Santarelli urged the President to resign.

Santarelli was quoted as saying, "It pains me, but I think he should resign. After all, you've got the cleanest vice president in history over there, his whole life's been gone over by every agency imaginable, he's got USDA Prime stamped on every haunch."

Again Santarelli complained of misunderstood ground rules and again claimed he didn't realize his remarks were to be published.

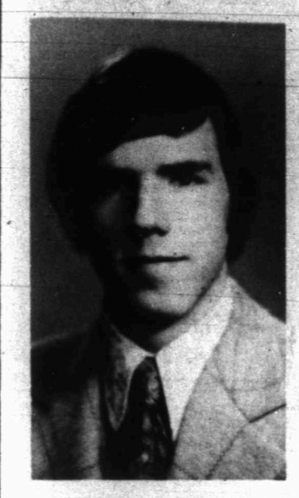

KYLE ROSSON

Snyderite On Staff At Boys State

Kyle Rosson, 2510 Thirty-first Street, has been selected as a junior counselor and assistant photographer for Boys State, which meets in Austin on June 12-19.

Last year as one of the delegates to Boys State, Rosson was elected Speaker of the House of Representatives.

Boys State, which is sponsored by the American Legion, meets annually on the campus of the University of Texas where boys study the organizations and functions of government from the office of city councilman to governor. They organize and hold elections for all city, county and state offices.

Rosson, a graduate of Snyder High School, has been active in band and choir. He was selected for district and regional choirs for two years and was chosed for all-state choir in 1973. He was named to Who's Who Among High School Students in America.

The son of Mr. and Mrs. Renal B. Rosson, he plans to attend the University of Kansas in the fall.

Drummond Speaks At Symposium

AUSTIN, Tex. (AP) — Expected results from the Texas Tokamak experiment could easily place this project in the forefront of the nuclear fusion effort, says Dr. W. E. Drummond.

Drummond, director of the nuclear fusion center at the University of Texas, was a speaker at the 14th Texas Nuclear Science Symposium for High Schools. About 500 students and teachers are attending.

Drummond said the Tokamak experimental machine was a giant step forward in man's efforts to harness the energy of the sun and the stars. Nuclear fusion is generally believed by scientists as the answer for the future in supplying the enormous amounts of electricity needed to keep up with a growing population and a continual increase in the use of electricity, Drummond said.

Barker Coming To Midwestern

HUNTINGTON, W. Va. (AP) — After little more than three years on the job, Marshall University President John G. Barker announced Monday he was quitting to take over the presidency of Midwestern University at Wichita Falls, Texas.

Barker told a news conference he had "very real regrets in making such an announcement."

He said he was leaving primarily for significant salary benefits and because the Texas school is governed by a local board of regents, rather than a state-wide body like the West Virginia Board of Regents.

Barker, 47, currently makes $33,000 a year as head of Marshall, a post he accepted in January 1971.

Midwestern, in north central Texas, is a state-supported institution with an enrollment of only about 4,000. Marshall's enrollment is about 9,600.

Barker will assume his new post July 15. He said he was impressed with the fact that Wichita Falls, which he visited last week, is a growing city.

At Marshall, Barker instituted a major overhaul of the administrative structure, helped heal many of the wounds of the 1970 plane crash which killed the school's football team, and weathered a couple of campus uprisings.

Barker will succeed Midwestern President Dr. Travis White, who is retiring. A spokesman for the West Virginia Board of Regents said a successor at Marshall would not be named immediately.

Nixon Cruises

WASHINGTON (AP) — President Nixon took Mrs. Nixon and their daughter and son-in-law, Julie and David Eisenhower, for a dinner cruise on the Potomac.

The yacht, the Sequoia, reportedly cruised south of the capital Monday night.

The presidential party returned to the White House at 8:05 p.m. EDT.

SIGNS PROCLAMATION—Mayor Bill Vestal (seated) officially recognized the 25th anniversary of the Noon Kiwanis Club with a proclamation calling attention to the Club's service in the community. Witnessing the signing of the proclamation are, from left to right, standing, E.T. (Pat) Patterson, president; Harry Dietz, Gene Robertson and Joe Jackson. The Club is planning an anniversary banquet Friday night at Western Texas College.

Kiwanis To Mark 25th Anniversary

The Noon Kiwanis Club of Snyder is observing its 25th anniversary this week. A highlight of the week's activities will be a Twenty-fifth Anniversary banquet Friday night at the Western Texas College cafeteria. Mayor Bill Vestal has signed a proclamation in recognition of the service club's anniversary.

Text of the proclamation follows:

"Be it hereby known:

"That in June of 1949, under the auspices of the Kiwanis Club of Sweetwater, a group of men from our community banded together and under the rules and regulations of the Kiwanis International became knows as the Kiwanis Club of Snyder.

"Whereas these men pledged their dedication to our local community with the interests of our youth as their primary goal.

"Whereas the Kiwanis Club of Snyder has added new members of the years who faithfully strive for these same goals.

"Whereas this is now the twenty-fifth year of service for Kiwanis Club of Snyder.

"I hereby recognize on behalf of the citizens of Snyder, Texas, this fine community-spirited organization and bestow on them in their endeavors as stated in their motto, 'We Build,' and in their theme, 'Give of Yourself.'"

"Signed this 4th day of June, 1974.

"Bill Vestal

"Mayor, City of Snyder."

Museum Professionals Urged To Update Style

FORT WORTH, Tex. (AP) — Museums and public libraries may be as obsolete as the public baths of the 19th century, a noted anthropologist warned museum professionals Monday.

"It's something we're going to have to take account of. ... It's something that is troubling and raises questions about how we exhibit things," Dr. Lorein Eiseley told delegates at the 69th annual meeting of the American Association of Museums.

Dr. Eiseley said the majority of college-age people don't bother with reading the carefully prepared material accompanying museum exhibits, but merely walk through museums without ever knowing what's in them.

"People today have mostly been brought up to look at television. They don't read as much as they once did," he said.

The desire of the American people to represent civilization's past may be affected by the country's "increasingly episodic" culture, said Dr. Eiseley, chairman of the department of anthropology and provost of the University of Pennsylvania, and curator of early man at the university's museum.

Dr. Eiseley affirmed the value of museums in helping man understand time.

"Time is perhaps the single uniting feature in connection with all our museum activity," he said. "Yet not all cultures have this kind of interest in time, and even those that do look at it in different fashions."

He said civilization today is aware as no other civilization has ever been "that there is no permanent eternal progression and that the more we can learn of the past cultures and why they vanished, the more we might come to know about ourselves."

The future of the American Association of Museums itself was the topic of President Charles Buckley's opening address to the conference, which is being attended by nearly 1,000 of its 5,680 members.

Buckley, director of the St. Louis Art Museum, outlined the results of an unofficial conference conducted in Aspen, Colo., last September on the role of the AAM.

HEARTFELT THANKS FOR YOUR VOTE AND SUPPORT FROM BONNIE BROOKS

Pd. Pol. Adv. by Bonnie Brooks

TO THE VOTERS OF PRECINCT 4

I wish to express my thanks to each of you who supported me in the Run-off Primary, Saturday, June 1st.
We lost to a good man, so we need to give him our support.
Thanks again for a very pleasant 12 years as your representative.

BILL HAIRSTON

COMMISSIONER—PRECINCT 4

Pd. Pol. Adv. by Bill Hairston, Snyder, Texas

Is your air conditioner ready for another long hot summer? If not, you should start thinking about getting it ready.
CALL TODAY

WHITE'S HEATING & AIR CONDITIONING SERVICE
2900½ EL PASO, P. O. BOX 64
SNYDER, TEXAS 79549
PHONE 573-9933

REVIVAL
Northside Baptist Church
1909 16th Street

SERVICES EACH EVENING AT 7:30
NURSERY PROVIDED

HOWARD HARD, EVANGELIST
EDDIE SKAINS, MUSIC

JUNE 2—7

A CORDIAL WELCOME AWAITS YOU

Fuel diversification is important to you and your family.

But what is it?

Fuel diversification is the key to our being able to supply the electricity you'll need in the years ahead.

It means using several kinds of fuel to generate electricity. Making the best use out of the fuels available to us. And reducing our dependence on fuels in short supply.

At Texas Electric, natural gas is our major fuel, with oil used on a standby basis. We foresaw shortages of these fuels and several years ago developed long-range plans to diversify to lignite coal and nuclear fuels.

We now have one lignite plant in operation and two others under construction. A nuclear-fueled plant is planned for operation by 1980.

One advantage of using lignite and nuclear fuels is that neither is being used extensively for any purpose other than the generation of electricity. A disadvantage is that it costs considerably more to build plants that use these fuels than gas-fired plants.

Even though it will cost more to provide electricity in the future, the cost will be less with lignite and nuclear fuels than with the alternatives available to us.

We're continuing the orderly development of our power system so that you'll continue having the electricity you need.

TEXAS ELECTRIC SERVICE COMPANY
H. F. CLARK, Manager, Phone 573-5461

BUSINESS & INDUSTRIAL NEWS

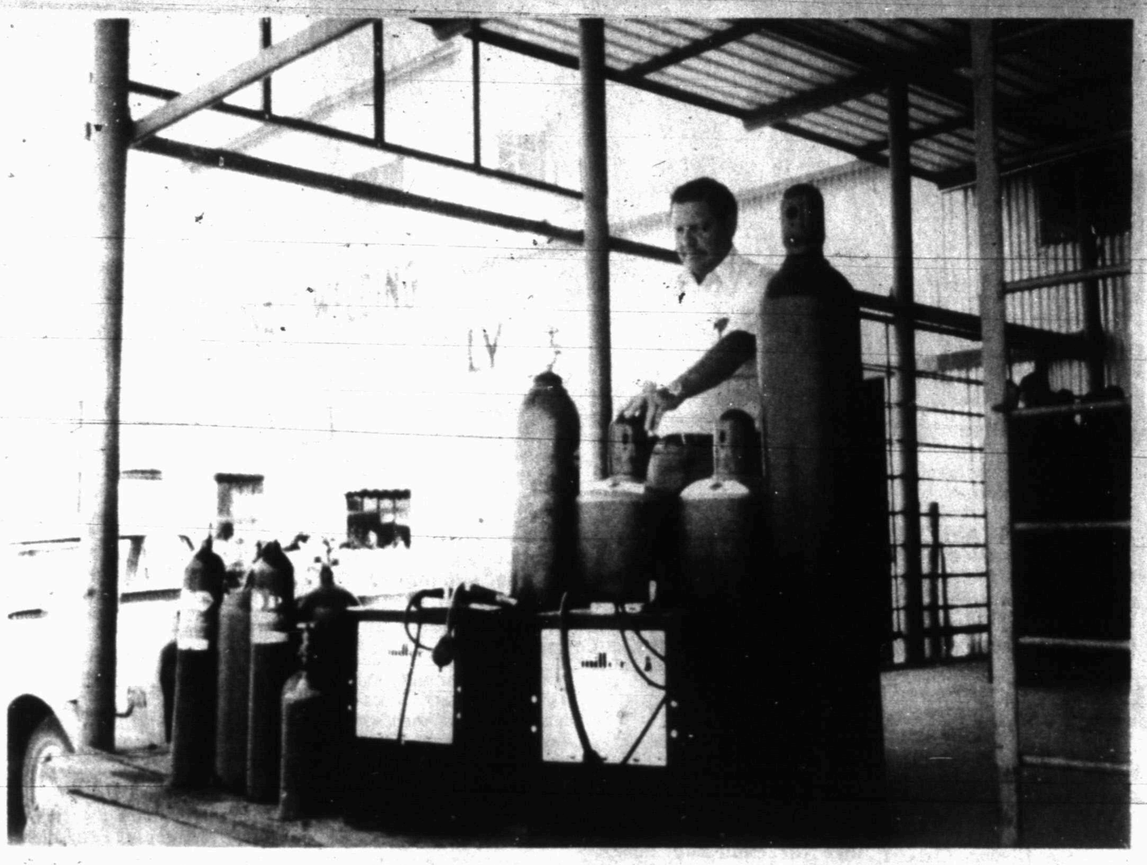

SPRING SALE—Gayle McDonald, owner of McDonald Welding Supply, 1110 College Avenue, displays a couple of Miller 180-amp welding machines that are on special Spring Sale at only $87 each. He also points to a variety of gases that he keeps for his customers including oxygen, acetylene, argon, industrial oxygen, medical oxygen, nitrogen, helium, compressed air and nitrous oxide.

McDonald Has A Spring Special On 180-Amp Welding Machines

McDonald Welding Supply, 110 College Avenue, has a Spring Special on Miller 180-amp welding machines.

"These are quality machines that you can use in your back yard off 220 volts," said Gayle McDonald, owner and operator of the firm, "And they sell for only $87. We just have a few left."

McDonald said these Miller welding machines come with welding cables, electrode holder and ground clamp.

McDonald Welding Supply also is headquarters for steel distributing points.

"We have everything from 16-gauge sheet metal to two-inch plate steel" said McDonald, "And we can get it in any and all sizes."

McDonald said he has trucks going to Lubbock three times a week to fill oxygen bottles, and that it's not any extra trouble to bring steel back with them.

"If we don't have the steel in stock you want, we can get it within 12 hours," he pointed out.

McDonald sells a lot of angleirons, channel irons, I beams and straps.

"This also is the CO2 season," McDonald said. "We sell a lot of CO2, oxygen, aceytelene and other gases," he added.

Many people don't realize it, but McDonald Welding Supply also sells Johnson & Johnson first aid kits. During the recent hot spell, they sold a lot of salt pills. These pills are ideal for persons who sweat a lot in their work. It can keep them from passing out on a hot day.

McDonald sends out a "goodie truck" each morning to make the round of area welders. The truck is equipped with everything that a welder could need, including shovels, sharpshooters, hard hats, safety goggles, caps and grinding discs, torches and gauges, regulators and fire extinguishers.

McDonald trucks now supply routes in Lamesa, Big Spring, Colorado City, Sweetwater and Roscoe as well as in the Scurry County area.

McDonald has many Milwaukee heavy industrial tools in stock.

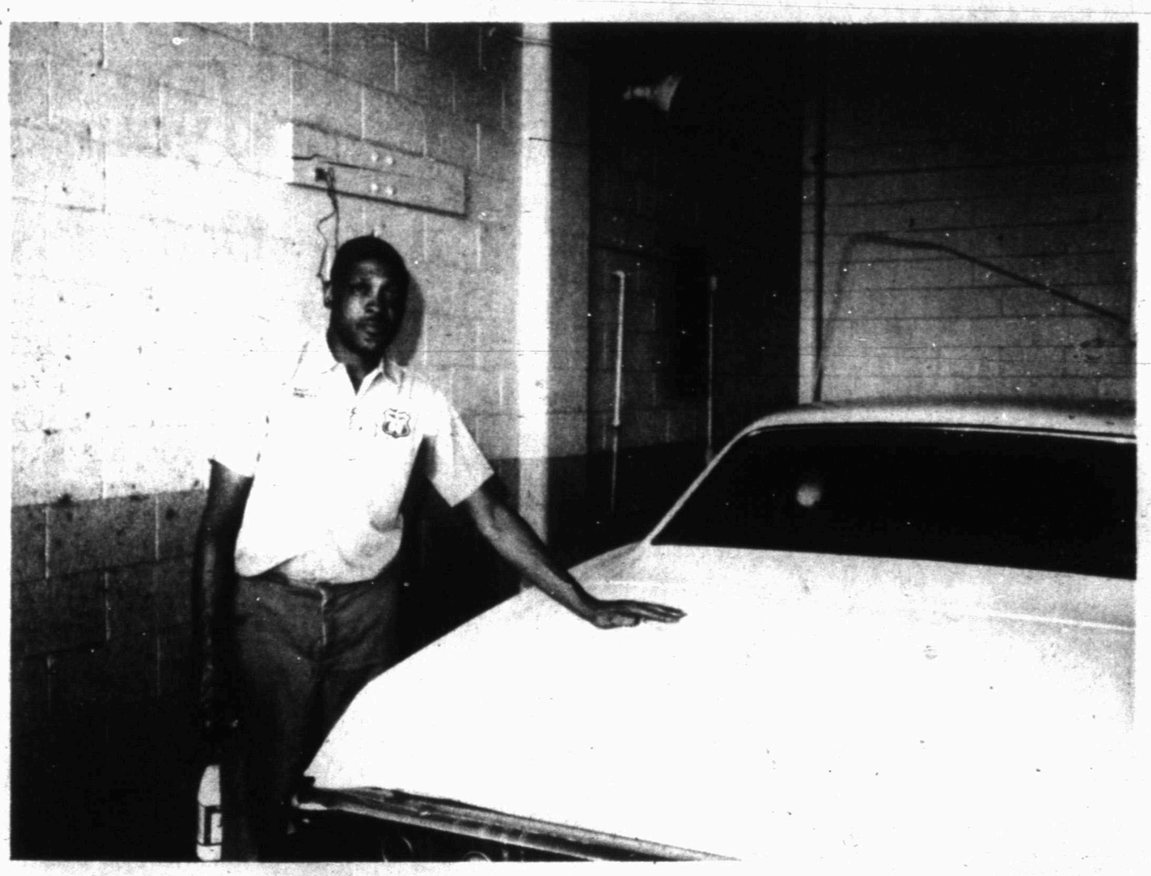

SERVICE MANAGER—Elmo Phillips, service manager at McCormick's Phillips Super Service Station on the East Highway, has built a reputation over the past 20 years as a conscientious, dependable and efficient employe. Customers are always satisfied when he services their cars. The station is open seven days a week from 7 a.m. to 10 p.m.

Quality Service Is Emphasized At Phillips Super Service Here

Phillips Super Service Station on the East Highway has one of the best service managers in Texas in Elmo Powell.

Elmo has been a resident of Snyder since 1949, and most of that time he has been employed at Phillips Super Service.

"He's one of the most efficient and conscientious employes we have ever had, and you can always count on good workmanship from him," declared James Ray, who has been station manager at the McCormick station for the past 20 years.

Powell gives excellent wash jobs, grease jobs, repairs flats, balances wheels and can change the oil and filter in your car.

Powell is married and the father of six children.

McCormick's Phillips Super Service Station provides all of the ordinary services found at a service station. Located on the busy East Highway, the station has ample parking facilities and dispenses both regular and ethyl gasoline from 10 gas pumps. Diesel and propane fuel also are available.

Phillips Super Service is open from 7 a.m. to 10 p.m. seven days a week. You can get soft drinks, candy, cigarettes and other items usually found at a service station.

"We also specialize in JTW tires and Maco batteries," pointed out Ray.

McCormick's also has other stations here and in Post, Sweetwater, Lamesa, Colorado City and several other smaller towns of the area.

You can always count on prompt and efficient service when you deal with Phillips Super Service on the East Highway. Their telephone number is 573-6222.

Use Snyder Daily News Classified Ads—Call 573-5486.

CARPET CLEANING
Foam Method
24 Hour Service
Free Estimates
Call 573-8406
S&S CARPET

BUILD 50
1 coat = 50 coats of varnish, lacquer or polyurethane
this 'n that

SAFETY EQUIPMENT
· Hard Hats
· Safety Glasses
· Dust Masts
· Ear Stoppers
· Noise Guards
· Truck Back-up Alarms
Gayle McDonald Welding Supply
1110 College Ave. 573-5329

BUILD FASTER
STAR BUILDINGS
MORE ECONOMICALLY
WADLEIGH CONSTRUCTION, INC.
3405 Ave. S 573-2394

LATE MODEL ★ USED PARTS ★
"Call Us...Chances Are We Have It."
5 State Hot Line Service
If We Don't Have It We Can Get It
East Hiway 180 at Circle
BILL'S AUTO SALVAGE
Farmer's
Jimmy 573-9331 Jim

Personalized Cleaners
For Those Who Care
-Modern Equipment
-Expert Workmen
-Free Delivery
Joe Graham Custom Care Cleaning
2417 College Ave. 573-3401

LITTLE MEXICO CAFE
SPECIALIZING IN MEXICAN FOOD
STEAK and FRIED CHICKEN
1703 COLLEGE AVE. PHONE 573-2251

DITCHING
Water & Gas Lines—Sewer and Foundation Ditches
ROBINSON Plumbing-Heating & Air Conditioning Co.
2204 25th 573-6173

CALL IN YOUR ORDER
No. 1 - 4301 College Ave.
PH. 573-8501
No. 2 - 108 East Highway
PH. 573-9041
Dairy Queen

Lindy Clark Farm Service Center
"METERED DELIVERY"
Butane & Propane Gas
1607 25th St. Phone 573-3516

ART SUPPLIES
Books—Hallmark Cards
Monograming on All Paper Goods
Bennett Office Supply
1819 25th Street Ph. 573-7202

Home Owned—Locally Produced—For Particular People
McBETH EGG FARMS SNYDER-SWEETWATER
CAGE Eggs
GRADE A LARGE
McBETH EGG FARMS

EZELL-KEY FEED & SEED
"For Better Feed"
• Feeds • Seeds • Insecticides Fertilizer
1615 26th St. Phone 573-6691

House Of Flowers
"Flowers For Every Occasion"
2803 College Ave. 573-9600

A PRETTY NEW YOU . . .
WITH A NEW HAIRDO!
CALL 573-2542
CAROUSEL OF BEAUTY
912 25th.

How To Get Rid Of Roaches and Ants
Spray non-toxic No-Roach for fast, quick kill of roaches and ants. Apply Brush No-Roach for long term control. Take your choice, or better yet...take them both. Johnston's No-Roach. Available at:
Furr's, Safeway and other supermarkets. Dist. by Kimbell.

SNYDER TRAILER SALES & RENTALS
Parts—Service
DEALER FOR:
-Golden Falcon Trailers
-Funtime Pickup Campers
-Imperial & Hale Pickup Covers
-Su-Le-Tent Trailers
Rental Rates:
Weekly—Weekends—Monthly
Call Early For Vacation Reservations
Dawson & Alma Moreland
17th At Ave. I 573-7528

LOU'S YARN SHOP
Yarns, Needles And Knitting Supplies
Needlepoint Thread
3797 DALTON
OPEN 9 A.M.—5 P.M.

Seatgard NST SLIP-ON SEAT COVERS
• Instant Installation Do It yourself!
• Regal stripe design in wide choice of colors
• 100% nylon, bonded to foam
• Machine washable and dryable
CENTRAL TIRE SERVICE
1510 25th
Phone 573-3567

—New Improved—
PARISH WINDMILL
No Gears No Oil Reservoir Or Oil Bath
Available At:
I.E. MARTIN'S
PHILLIP'S QUICK SERVICE
1701 College Ave. 573-3331

AUTHORIZED MOTOROLA QUASAR DEALER
"Works in a Drawer Color TV"
COMPLETE SERVICE
On all Makes of TV's
STRICKLAND'S TV
2413 College 573-6942

ONE DAY PROCESSING of KODACOLOR FILM
● 22c Per Print
● No Developing Charges
You Only Pay For What You Get At...
KEATON KOLOR
College Ave. & 42nd St.

PRESCRIPTIONS
Phone 573-3531
COURTEOUS PROFESSIONAL SERVICE
Since 1920
STINSON DRUG
Photo Supplies—Gifts
Sick Room Supplies—Cosmetics
Fresh Refrigerated Candy
1815 25th

B F HEAD HEATING & AIR CONDITIONING
PAYNE
• Heating
• Air Conditioning
• Water Heaters
• Gas & Electric
Service on all Makes
CALL 573-3907

• ENGINE TUNE-UP
• FRONT END Alignment
• MUFFLERS Installed
Interstate Batteries
Zenith Tires
MASON'S AUTOMOTIVE 573-2791
1907 43rd—Behind Handy Hut

PAYNE'S DRAPERY
Complete DRAPERY SHOP
• FREE ESTIMATES
Earline Payne, Owner
Cogdell Center 573-3771

WE MAKE
STORM DOORS
WINDOWS & SCREENS
Save 30 percent on your gas or electric bill. Keep windows from sweating and keep the sand out. 100 percent Financing Available with Approved Credit! All Handmade
KRUGER ROOFING & STORM DOOR
2705 25th St.
573-6172

MICHELIN TIRES
Those Good Phillips Products
• TIRES • BATTERIES
• ACCESSORIES
McCormick Phillips 66 Super Service
East Highway 573-6222

Snyder Book Store 3904 COLLEGE AVE.
★ BIBLES ★ INSPIRATIONAL ★ GIFTS
★ PAPERBACKS ★ BEST SELLERS
★ WEDDING SERVICES ★ CHILDREN'S BOOKS

McALISTER TRANSFER & STORAGE
Jeral Beard—Dial 573-6337