THE SNYDER DAILY NEWS

VOL. 8, NO. 297 | SNYDER, TEXAS, FRIDAY, APRIL 11, 1958 | EIGHT PAGES—PRICE 5c

Castro's Two Main Forces Escape Trap

HAVANA, Cuba (AP)—Rebel leader Fidel Castro's two main guerrilla columns appeared today to have eluded a government trap in mountainous eastern Cuba.

There were scattered clashes there and some shooting in Havana. But the tempo of action fell off sharply after the futile rebel uprisings in Havana Wednesday and in Santiago yesterday.

Cuban army headquarters said the group led by Castro "which had been isolated is still being pursued." A communique added that troops were chasing other rebels along the north coast of Oriente Province.

The army had announced five days ago that rebel columns led by Castro and his brother Raul had been cut off in Oriente. But today's communique indicated no progress in attempts to capture or destroy either.

It appeared Castro's chances of ousting President Fulgencio Batista had faded after the events of the past two days.

Bomb-throwing young rebels tried yesterday to touch off an uprising in Santiago but national police quickly smothered them with machine-gun fire. The number of casualties in the southeast Cuban port city could not be learned immediately.

On Wednesday rebels in Havana and Matanzas called a general strike and popular arisings. That time, too, the public did not respond and police quelled the outbreak. Forty-five rebels and two policemen were killed.

From his guerrilla headquarters in the Sierra Maestra of southeastern Cuba, Castro continued to direct sabotage and attacks on communications — the kind of campaign he has waged against Batista for 16 months.

But the two failures to win popular support for his proclaimed all-out war to overthrow Batista apparently left Castro without any immediate chance of success. The defeat in Santiago was a particulary hard blow, since Castro's main strength and theater of operations is the surrounding Oriente province.

Only a massive uprising of Cubans or defection of many of Batista's 38,000 troops could assure victory for Castro. Neither appeared likely in the foreseeable future. The armed forces have remained steadfast with former sergeant Batista, and he has legalized killing of strike agitators.

More Events Are Underway

Dramatic and literary competition in District 4-AA, Texas Interscholastic League, will get underway today and tomorrow, along with continued athletic events, in the annual spring meet here.

Students representing Colorado City, Sweetwater, Lamesa, Lake View, and Snyder are competing in events.

The district track meet was completed last night as the first event of the spring meet, while the golf meet is being held today on the Country Club course.

From 4 to 7 p.m. today, the district one-act play contest will be held in the high school auditorium. Admission is 25 cents per person.

Tomorrow, literary events and the district tennis meet will be held. The tennis meet will open at 9 a.m. on the Towle Park courts.

The literary meet will start at 9 a.m. tomorrow at the high school Competition in the literary meet will include poery reading, typing, reading writing, spelling, shorthand slide rule, declamation, and number sense.

Firemen Here Win Contests

Snyder volunteer firemen won first places in two events of the three in the spring convention of the Mid-West Texas Firemen's Association in Rotan yesterday.

The six-man hookup team and the pumper race team both took first place in the races yesterday afternoon. The two-man hookup team from Snyder did not place.

Leo Welch, Albany, was elected president of the association to succeed Bill Brown of Snyder, who automatically becomes a member of the executive committtee of the district, and will be a delegate to the stae convention in June in San Antonio.

Other new offices are J. W. LaCour, Baird, first vice president, and Don Henderson, Colorado City, second vice president. Henderson was supported by the Snyder delegation.

Colorado City was selected as the site of the fall semi-annual convention, which will be held Oct. 9.

Child Killed In Hotel Fire

CONROE (AP)—Fire destroyed a frame hotel unit today, killed a girl, 1½, and critically injured her mother.

Mrs. Louise Terrell, 17, was near death. Her other baby, 3 months old, received minor burns and another guest of the Craig Hotel, Mrs. Lillian Sheffield, 21, was burned seriously.

WOMAN SLIGHTLY INJURED—Mrs. Roy Sallee, 31, Ira, was slightly injured in a two-car collision at Thirty-fifth Street and Avenue V about 10 o'clock this morning. Mrs. Sallee was driver of a 1956 Pontiac sedan which was moving east on Thirty-fifth Street. The other vehicle involved was a 1955 Plymouth station wagon which was pulling a portable welding unit mounted on a trailer. It was driven by Jim Morris Sealy, 22, 3101 Avenue V. Mrs. Sallee's car jumped a curb and came to rest in the Roland Bell, Jr., yard. All vehicles were heavily damaged. (Staff photograph)

AT STOMPANATO INQUEST

Cohen Won't Testify

LOS ANGELES (AP) — Former gambler Mickey Cohen refused to testify today at an inquest into the stabbing of Johnny Stompanato, declaring he was afraid he might be accused of Stompanato's murder.

Cohen, the first witness, was asked to identify the slain friend of Lana Turner, who once served as his bodyguard.

"I refuse to identify him because I may be accused of his murder," said Cohen.

The astounded hearing officer, Charles Langhouser, excused Cohen and the pudgy little ex-West Coast gambling figure left the crowded inquest room swiftly.

Cohen refused to elaborate on his utterance other than to say that Beverly Hills Police Chief Clinton Anderson had led him to believe he might be accused of the murder.

Miss Turner arrived in a limousine 20 minutes early and was hustled up to the inquest room. She was fourth on the witness list.

Miss Turner, 38, was to be the star witness at the inquest—a drama rivaling many a movie plot.

Handsome Stompanato, 32, was stabbed to death last Friday in a bedroom of the actress' pink-carpeted Beverly Hills mansion.

Police say they are satisfied with the story that Miss Turner's daughter Cheryl, 14, held the kitchen knife that pierced Stompanato's stomach. Cheryl said he was threatening her mother.

The coroner's inquest seeks to determine how Stompanato died and whether anyone was criminally responsible.

A verdict by a coroner's jury is not binding legally, however, and Cheryl's fate remains in the hands of juvenile authorities, who have been holding her since Stompanato's death. Cheryl faces a Juvenile Court hearing April 24. At that time she could be:

Released to the custody of her mother or made a ward of the court and (1) released to her mother; (2) released to Steve Crane, her father, and second of Miss Turner's four husbands; (3) placed in a foster home; or, (4) placed in a state home at Santa Rosa, Calif.

Cheryl was not scheduled to testify at the inquest.

Stompanato, a husky ex-combat Marine, walked into the knife that killed him, the Examiner said today.

The story said Cheryl told her father: "Daddy, I didn't mean to, but I was afraid for Mommy. I stepped in between Mommy and John as he came forward. I was holding the knife against my side and then I lifted it as he came forward."

An autopsy revealed that the eight-inch blade plunged upwards into Stompanato's stomach and ruptured his aorta. He died almost instantly, the coroner reported.

Slug It Out With Krush, HST Urges

WASHINGTON (AP) — Harry S Truman bubbled over with benevolence for everybody but Nikita Khrushchev today as he arrived in Washington for a busy weekend.

His only advice to President Eisenhower was that his White House successor slug it out with both hands when critics make personal attacks.

That didn't mean that the Democratic former president didn't feel there was ground for criticism of the way things are going under Republican Eisenhower.

For instance, Truman told interviewers at one point, "You can't buy your way out of a depression—you've got to work your way out of it."

And Truman said he saw no danger that a public works program aimed at combatting the recession would lead to inflation.

As for Soviet Premier Khrushchev, Truman didn't see any difference between him and his predecessors, since "all dictators are alike."

Truman didn't know what the prospects are for a meeting of heads of state to seek an agreement on disarmament.

He voiced distaste for the term "summit conference" but said he would like to see a meeting if there is something to talk about.

He said he is skeptical of an agreement with Soviet leaders unless there is some guarante of performance.

"The Russian leaders will look you in the eye and lie to you," he said.

Truman came to town to address a dinner tomorrow night of the American Veterans of World War II—Amvets— on the 13th anniversary of the day he took the oath as president upon the death of Franklin D. Roosevelt.

Dunn Phones Are Installed

Workers late this week were completing hookup of new telephones being installed in the Dunn area on the Snyder exchange of Southwestern Bell Telephone Co.

Truman Black, manager here for Southwestern Bell, said some 39 telephones in Dunn and in an area within about a mile and a half of Dunn are being connected, or almost all the residences in the area. Most Dunn businesses will have phones.

Completion of connections will be made today or tomorrow, Black said.

The Dunn area was formerly a part of the Hermleigh telephone exchange, which was purchased by Southwestern Bell last year, and it was transferred to the Snyder exchange.

Lincoln Students Are In Contests

Students of the Abraham Lincoln elementary and high schools here will take part in an elimination contest tonight in declamation and story telling.

The contest will be at 7:30 p.m. in the Lincoln auditorium. Students will be chosen in the elimination to represent the school in District II Interscholastic League contests to be held Saturday at Slaton.

The public has been invited to the free program.

School To Reorganize Pupil Personnel Services Program

The Snyder school board, after holding a special meeting last night to discuss the pupil personnel services program in the school here, took action to reorganize the program with more service than has been offered in the program here.

The board, which had a three-year agreement with the mental health division of the State Department of Health in an experimental pupil personnel program here, voted not to renew the agreement, which expires at the end of this school term. The school will continue, however, a very similar program on its own, with a few changes.

Preliminary plans were made for use of 12 persons in the program, including a man and woman counsellor in the high school, man and woman counsellor in the junior high, speech improvement teacher, four visiting teachers and three nurses. The pupil personnel department at the present time has two nurses, two counsellors, and one visiting teacher, although there have been as many as eight persons in the program previously. The visiting teacher is Miss Ila Fern Warren, a consultant for the mental health division assigned here on a fulltime basis by the state. At the present time, however her assignment is to spend half her time as visiting teacher and the other half preparing reports on the program for the state.

At the opening of last night's meeting, the board had as an audience all members of the pupil personnel department and all principals as well as Pat Falls, director of instruction, and M. E. Stanfield, acting superintendent, to discuss the program and the three-year experiment conducted here in cooperation with the state.

Miss Warren reported to the board that the mental health division had at first been ready to end its experiment here with the end of the three-year agreement, but upon request had told the schools here upon what terms it would accept a new three-year agreement.

The state's interest in the program was an experiment in the "team approach" method of working with student problems. The principal staff here, recognized the team approach as a basic technique, but they wanted consideration given to employment of other techniques by individual team members as a means of meeting needs recognized by the principal, teachers, and pupil personnel staff. They wanted to leave the possibility open, for example, for designation of a part of visiting teacher's time to each school for use in an individual capacity to advise and assist principals and teachers in problems affecting child adjustment. The state would not agree to such a provision.

Also, the local staff wanted a coordinator, which the state would require if the experiment continued responsible directly to the instructional department and in turn to the superintendent through the director of instruction. The state

See SCHOOL, Page 2

Soviet Reply To Summit Proposal Is No Acceptance

WASHINGTON (AP)—The White House said today a Russian reply to a Western suggestion for early pre-summit talks in Moscow "is manifestly not an acceptance."

President Eisenhower and Secretary of State Dulles took a Russian message on the matter under immediate study at a White House conference.

The Soviet reply was in response to a proposal by this country, France, and Britain that preparatory work for an East-West summit session be held later this month in Moscow at the ambassadorial level.

A White House statement, approved by Eisenhower and Dulles and released while they still were talking, said:

"The Soviet reply is manifestly not an acceptance to this western proposal."

Rather, the statement said, it proposes that diplomatic preparatory work "shall not deal at all with a summit meeting but only with the time, place, and composition of a subsequent meeting of foreign ministers."

What the three Western allies suggested was preparatory negotiations through ambassadorial channels to lead to a session of foreign ministers and on to a summit conference.

The Russian note reportedly suggested a meeting of ambassadors on April 17 to talk only about setting up a foreign ministers meeting.

In their March 31 declaration to the Soviet Union, the three Western powers had said the main purpose of preliminary ambassadorial negotiations should be to "examine the position of the various governments on the major questions at issue between them, and to establish what subjects should be submitted for examination by heads of government."

The Western note said the purpose of the prepataory discussions was not to reach decisions but to determine "the possibilities of agreement."

The West proposed that the foreign ministers get together afterward and determine the date and place for a summit conference and decide on its composition.

When a formal reply to the new Soviet note might be forthcoming was not discussed. Neither were the full contents of the Soviet message.

The White House said:

"The implications of the note will, of course, be carefully studied."

Eisenhower delayed his departure for a weekend at Augusta, Ga., in order to discuss the Soviet note with Dulles.

White House press secretary James C. Hagerty gave out the first word that the Soviet reply had been received.

Area Schools In Contests Saturday

Students from Hermleigh, Ira, and Fluvanna schools will be among those participating Saturday at Westbrook in a district literary meet.

Competing in the meet, other than the three Scurry County Schools, will be Westbrook and Loraine.

Events for both high school and grade school students are scheduled, with the elementary contests beginning at 9:30 a.m. tomorrow and high school events starting at 12:30 p.m.

Director general of the meet is S. A. Walker, superintendent of the Westbrook schools.

Entries for the events include:

IRA

Grade school entries — story telling, Anita Rosson and Connie Sterling; picture memory, Richard Sterling, Ray Sorrells, Sue Thornhill, alternate, Darla Moore, Patsy Jones, and Joy Stirling; fifth and sixth grade spelling, Nita Erwin, Carolyn Clark, Hazel Williams, and Odessa Simpson; seventh and eighth grade spelling, Kent Sterling, George Moore, Wanda Boatman, and Jo Johnson.

High school entries — spelling, Lilly Brooks, Charlene Patterson, and Anita Patterson, alternate; poetry reading, Anita Patterson; ready writing, Linda Taylor; senior boys declamation, Billy Brooks; number sense, Johnny Everts, Carson Clayton, Tommy Echols, Emmett Autrey; silde rule, Ronnie Suiter, Billy Brooks, Johnny Everts typing, Emmett Autrey, Ronnie Suiter; shorthand, Darla Bryant, Ella Turner.

HERMLEIGH

Grade school entries — junior boys declamation, David Stuckey; junior girls declamation, LaVon Richburg; fifth and sixth grade spelling and plain writing, Carolyn Roemisch, Kelley Mayes; seventh and eighth grade spelling and plain writing, Ronnie Young and Stanley McGlaughlin; ready writing, Kay Glass and Carolyn Chorn; number sense, Nell Hudgins and Judy Etheredge; story telling, Katheryn Helm; picture memory, Juanita Robbins, Janice Fargason, Nancy Campbell, Sandra Fritz, and Peggy Rannefeld.

High school entries — poetry reading, Jesse Tate; spelling, Arlan Groves and Don Vineyard; extemporaneous speaking, Arlan Groves; number sense, Bruce McLaughlin and Ramona May; slide rule, Arlan Groves and Donald Joe May; typing, Sandra Cooper and Carolyn Stuckey; shorthand, Nelda Wilcox and Alma Nell Hillis.

FLUVANNA

Grade school entries — picture memory; Vivian McWhirt, Kenneth McDaniel, Beatrice Dunnam, and alternate Janet Martin; fifth and sixth grade spelling, Gwen Landrum, Billie Sue Herring, and alternate Janie Gleghorn; Spelling, Anna McDaniel and LaRue Reeder Number sense Anna McDaniel and La Rue Reeder.

High School entries — Senior girls declamation, Jacqueline Martin; Poetry Reading, Judy McDaniel; Number sense, Betty Pylant, Troy Evans, Mike Eckert.

Equipment Developed To Fire 1500-mile Underwater Missile

WASHINGTON (AP)—The Navy said today it has developed the equipment to fire its Polaris 1500-mile ballistic missile under water, getting it into the air where its rocket engines can ignite.

Rear Adm. W. F. Raborn, top naval expert on the new weapon, said the launching device is now actual hardware and is under daily tests even before the missile-carrying submarines are built.

Raborn, director of the special projects office of the Navy Ordnance Bureau, showed motion pictures of tests of the equipment at a Navy League seapower symposium.

The equipment was shown firing dummy missiles from below the surface of the Pacific.

"We've aptly christened it 'Pop-up'," Raborn said.

"Before building a launcher to use under water, we made extensive tests with another device, this one being called the 'Pa-shooter', which fired similar dummy missiles from a land position and taught us much of what we needed to know in designing the underwatr device."

Robert E. Gross, chairman of the board of Lockheed Aircraft Corp., builder of the Polaris, said in introducing Raborn that it was to the admiral's credit that the Polaris is the only one of the nation's ballistic missiles that is now ahead of schedule.

Raborn said that, while no complete Polaris missile has been fired, successful launchings of test vehicles have put virtually every part of the weapon's system to practical test, including the new solid propellant fuel.

Raborn said the Polaris project is much farther along technically than anyone dared hope even a year ago, and has gained greatly from Army and Air Force teamwork.

Raborn said that in Polaris the Navy has combined the almost limitless cruising range of the nuclear powered submarine, and a great potential for concealment with the longest-range, highest-speed and most lethal weapon ever developed, the H-bomb armed ballistic missile.

He said Polaris would bring virtually all important military targets in the Communist heartland within range of direct attack from the sea.

Six Policemen In Oklahoma Charged

MUSKOGEE, Okla. (AP) — Six Muskogee policemen were arrested early today and charged with second-degree burglary in connection with thefts which occurred while they were on duty.

Chief of Police Ernie Wehba announced the action after the six were taken into custody. He demanded their resignations.

Charged were Paul Bonicelli Jr., 33; Laymons Limbird, 38; Charles Hefner, 54; Jerry Grayson, 28; William Basham, 31; and Lehn Maples, 36.

Maples is a detective. Hefner just recently retired after more than 20 years on the force.

Wehba said that the men are specifically charged with the theft of automobile tires from two companies; coffee and tea from a wholesaler; and foodstuffs, mostly oysters, from a fish and oyster firm.

Muskogee has 51 policemen.

Wehba said all the accused signed statements admitting the burglaries. They were placed in the county jail.

"It's a sorry mess, but it had to be cleaned up," said Wehba. "I have been chief here for nine months and this mess has been going on for five years. You can rest assured I am not through yet.

"There may be some more officers involved.

"There is nothing sorrier than a man who will wear a badge and carry a gun and then commit a crime. He is sorrier than a sorry thief."

Wehba said the 14 tires recovered were on the policemen's personal cars. Wehba said the burglaries had been committed in districts where the officers had been assigned to patrol.

"They were riding their beats and knocking off these places at the same time," Wehba said.

All six accused cops are married and have families.

WEATHER

SNYDER TEMPERATURES: High Thursday, 69 degrees; low, 34 degrees; reading at 7:30 a.m. today, 39 degrees.

East Texas—Clear to partly cloudy through Saturday. No important temperature changes. Lowest 35 to 42 in north tonight.

South Central Texas — Partly cloudy through Saturday. No important temperature changes.

North Central Texas — Clear to partly cloudy through Saturday. No important temperature changes. Lowest 35 to 42 tonight.

West Texas — Partly cloudy through Saturday. No important temperature changes. Lowest 30 to 40 in Panhandle and South Plains tonight.

Alger Files For Reelection Today

DALLAS (AP)—Rep. Bruce Alger, Texas' only Republican congressman, filed for reelection today with a pledge to run on his two-term record.

Slow-Up Of Decline In Sales, Income Logged During March

WASHINGTON (AP)—The government reported today that retail sales dropped one per cent in March and the rate of personal income dipped 300 million dollars annually.

In each case, the decline was less steep than in the previous month, giving support to President Eisenhower's assertion earlier this week that March saw a slowing-up of the decline.

The Commerce Department said the annual rate of personal income in March was $341,400,000,000, in comparison with $341,700,000,000 in February. The March rate was 5½ billion dollars below the peak rate attained last August.

The most significant aspect of the personal income figures was that the annual rate of wage and salary payments showed a $1,100,000,000 drop. This reflected further layoffs and shortened working hours in industry.

This sag was partly offset by higher farm incomes and a sharp increase—600 million dollars, in annual rate—in government payments of unemployment compensation, social security, and veterans benefits.

The so-called flash report on sales of retail stores, a preliminary figure provided by the Commerce Department ahead of the more detailed monthly analyses, showed that consumers were buying at a rate one per cent below February and two per cent below March a year ago, after allowing for seasonal differences.

The sales total was $15,417,000,000 in all types of retail stores. This was about 372 million dollars below the level of March, 1957.

The decline in auto sales alone was sufficient to pull the March sales volume below that of a year earlier. At $2,728,000,000 last March, auto sales were almost 600 million dollars below those of March, 1957.

Increases were shown by food and apparel stores and very slight increases by eating and drinking places, general merchandise outlets, gasoline stations, and drug stores. Declines from a year ago were visible in furniture stores and lumber, hardware, building material, and farm equipment retaliers.

From Sen. Kennedy (D-Mass) there was a call for quick action to expand jobless benefits.

SCHOOL

Continued From Page One

would have required a coordinator to be responsible directly to the superintendent.

If the experiment had continued, the state would have required for next year three visiting teachers exclusive of the one furnished by the mental health division, three school counsellors, three school nurses, a speech improvement teacher. Also consideration was to be given for the 1959-60 school year for another counselor, another nurse, and another visiting teacher.

Falls told the board that the staff felt that the three years of experience here has shown the team approach sound but that more time was needed for the additional service asked by the principals. The feeling was expressed by some that the team approach although good and usable in a large number of cases, is not applicable in every case. Time is taken by some at times in team meetings which could be used for practical work with students. The team approach involved use of two or more persons in planning for work or working with a student or his parents. Sometimes a team would be composed of only two persons, possibly the principal and visiting teacher, while sometimes there would be many on a team discussing a student, including several representatives of the pupil personnel department, the principal, and one or more teachers.

The pupil personnel staff went into detail to tell the board duties of various members of the staff, how the team approach worked, and how each conducted his work to help a child with a health, emotional, or social problem.

In other action the board voted to make a down payment on two National cash registers. The board had previously decided to buy the machines for the high school cafeteria after two were tried there provided payment could be made next September out of the next school year's budget. Doug Flynn, school accountant, reported to the board last night that National Cash Register Co. had no provision for payment in that manner but would accept a down payment of $96.30 now and payment of the balance of $864 next September, charging two and one-half per cent interest.

Max West, board president, appointed a committee of Dr. Wilton Jones, Gene Best, and himself to begin during the latter part of next week to do preliminary screening of applications for the position of superintendent of schools.

The board will meet again next Tuesday night for a report on the staff utilization program in the schools here in cooperation with the Ford Foundation. A board committee has been studying the program and discussing it with teachers involved.

5 Rotarians Will Attend Conference

Five members of the Snyder Rotary Club will attend the district Rotary conference in Amarillo, which will be held Sunday through Tuesday.

Those attending will include Curtis Wise, president-elect; Roy Dunlap, president; Hicks Allen, local chairman for the conference; Bob Clinton, and Doyle Hendricks.

The Rotary district includes 43 clubs in the Panhandle and South Plains area.

Morris Higley, newspaper publisher and civic leader of Childress, is district govenor, and R.G. Mills is president of the host club at Amarillo. The district has a membership of 2,344 Rotarians.

Theme of the conference will be "Enlist, Extend, Explore, and Serve." About 1,000 Rotarians and their wives are expected to attend.

Program for the conference will include a concert of all-time symphonic favorites by the Amarillo Symphony Orchestra of 70 members Sunday, combined with a program by the 76-member Amarillo High School Bel Canto Choral. The program will be at 8 p.m. Sunday. A general get-acquainted session will follow.

Plenary sessions and luncheons will make up the majority of the Monday program. Rotarians' wives will have their own luncheon meeting that day, along with a colorful style show. The governor's banquet will be at 7 p.m. Monday.

On Tuesday, several breakfasts for different groups will open the day, followed by plenary sessions. The conference will close with the all-district luncheon that day.

Golf will be available to those attending.

TODAY'S MARKETS

FORT WORTH (AP) — Hogs 100; steady; good and choice 21.50-21.75.

Sheep 600; poor test; low grade wethers and twos 14.50; medium shorn lambs 19.00.

Cattle 100; calves 10; poor test; medium to good steers, heifers 24.00-26.50; low grade butcher cows 16.50-17.50; medium to good calves 22.00-26.50.

AUSTIN (AP)—Poultry unsettled. East Texas 2½-3¼ lb 18-mostly 19. Waco 19. South Texas 19.

NEW YORK (AP)—Cotton was 10 to 20 cents a bale lower at noon today. May 35.87, July 36.18, October 36.62.

STOCK AVERAGES

Compiled by The Associated Press

	Indust.	Rails	Utils.	60 Stks.
Prev. day	236.8	83.8	77.7	160.5
Week ago	236.4	82.2	77.0	159.5
Month ago	244.9	86.8	78.1	163.7
Year ago	260.6	123.2	74.5	178.3

NEW YORK (AP)—The stock market opened mixed in active trading today.

Anaconda was off ⅛ at 42½, Royal Dutch unchanged at 40½, Raytheon up ¼ at 25¾, Borg-Warner off ¼ at 28, Boeing up ⅛ at 39¾, Safeway up ⅛ at 30½, General Motors off at 35 and Standard Oil (New Jersey) up ⅛ at 52.

International Business Machines rose 4½ to 339. Caterpillar was down ¾ at 57½.

American Can and American Smelting rose slightly. Small losses were taken by U.S. Steel, Santa Fe and Sears Roebuck.

BIRTHS

Mr. and Mrs. Cecil Whatley, Gen Del., are parents of a son weighing six pounds, four and one-half ounces, born at 12:54 a.m. yesterday in Cogdell Memorial Hospital.

Manicurist Has Last Laugh After Joke

LOS ANGELES (AP) — A manicurist has had the last laugh on two practical jokers who subjected her to a mock arrest.

Miss Irene Bailey, 33, was awarded $5,000 damages on testimony that Billy Grady, retired movie casting director, and Jack Monte, manager of the Bel-Air Country Club where she worked, conspired to have some fun when she forgot to return a ring she had polished for Grady.

Miss Bailey said she suffered shock and anguish when a policeman led her from the club barbershop to a patrol car in a phony arrest Feb. 14, 1956.

Brass Short In Business

EAST LANSING, Mich. (AP) — There still is a shortage of top brass in big business.

And the bigger the corporation is, the more it needs men for the high executive level.

These were two conclusions reached by Dr. Eugene E. Jennings, Michigan State University professor of business administration, midway in a six-year study of the big business executive setup.

"The larger firms may be facing an executive shortage because potential growth appears basic to executive development and attraction," he said.

"Business firms are having more pressure put on them faster than they are developing people to meet that pressure."

American Petrofina Declares Dividends

NEW YORK (AP) — American Petrofina directors declared a dividend yesterday of 2½ per cent in Class A common stock, and 10 cents per share in cash on the firm's Class A and common stocks.

Stockholders will be paid in cash at 30 cents per share for fractional shares. Dividends are payable May 8, 1958 to stockholders of record at the close of business April 24, 1958.

CEMETERY WORKDAY co-chairmen for an event which will kick off a restoration movement for the Snyder Cemetery are Mrs. B. L. McKinley and Mayor Harold Bennett. The two have urged Snyder residents to help in the cemetery cleanup by volunteers, which will mean a saving of $4,000 to $5,000 in restoration costs.

Residents Are Urged To Help In Cemetery Workday Sunday

Numerous residents of Snyder and the Snyder area are expected to turn out Sunday afternoon for the big workday scheduled at the Snyder Cemetery.

Cemetery workdays are still common in many places, especially in smaller communities, but it has been many years since such an event has been held at the Snyder Cemetery.

The cemetery, which has been in use here since the early 1890s, has 30 acres of land, and the majority of it is covered with weeds.

Hugh Taylor, chairman of the Snyder Cemetery Association board, recently estimated there are 3,000 lots in the cemetery and that 1,200 to 1,500 graves are those of persons who have no relatives here to care for the graves.

The cemetery association does what work can be done at the cemetery with funds available. Those funds come from opening and closing graves, sale of lots, and from the VFW for water.

Some persons pay workers individually through the association for care of certain lots.

But that does not keep the weed growth down in most of the cemetery, and the cost of hiring weeding done in the cemetery runs into several thousands of dollars for one "round."

Recently a group of persons who began plans for a drive to raise funds to help in cemetery care decided there might be a great initial saving if a workday were held to kick off the drive for cemetery restoration.

Later, the group will work toward securing association memberships, placing the dues into the association treasury to be used for care of the grounds. Mrs. Carl Herod of the Snyder Garden Club is temporary chairman of the restoration movement. The Snyder Garden Club was joined by the Town & Country Garden Club and the Twilight Garden Club here in the project, and many other clubs have indicated interest. Mrs. Ed L. Harbaugh and Mrs. Frank Wilson are co-chairmen of the membership solicitation drive.

For the Sunday workday event, co-chairmen are Harold Bennett and Mrs. B. L. McKinley. The two urged all residents who have relatives buried at the cemetery or who are interested to attend the workday and help begin the restoration. The workday program will start at 1:30 p.m. Sunday and last until 6:30.

Taylor and Harvey Shuler will be work supervisors in the program. Tools will be provided by Jay Ramsey, park superintendent, for those who do not take their own. Drinking water will be provided for workers by Roy Dunlap, city manager.

Fan Dancer Sets Record

LONDON (AP)—Fan dancer Rhoda Rogers made history in staid old Britain last night. She soloed on television dressed only in a G-string and a pair of tiny rosebuds. And nobody complained.

The bright-eyed 27-year-old dancer showed up at TV rehearsals earlier in the week carrying a pair of fans, the G-string around her middle and the rosebuds on her chest.

"Wow!," exclaimed Douglas Hern, producing the variety show for commercial TV. "Wouldn't you be more comfortable wearing a little more?"

"No," snapped Rhoda. "I'm a fan dancer. What do you expect me to do, dance in blue jeans?"

The producer gave in. Rhoda's shapely form wiggled across the TV screens.

The television network said no complaints were received.

"But they would have had them had I gone on in anything but my G-string and rosebuds," beamed Rhoda.

Eight Students On Lincoln Honor Roll

Eleven students at the Araham Lincoln School here have been named to the honor roll for the second semester. Nine of the students were in high school, two in junior high.

A perfect average would be one rated 3.0. Honor roll students and their averages: junior Barbara Mitchell, 2.0; Jeraldine Turner, 2.4; high school, Charlie Archie, 2.0; Will Clay, 2.3; Johnny Garcia, 2.3; Hubert Gift, 2.1; Karen Gift, 2.5; Annette Harrison, 2.0; Norma Littles, 2.3; Ruby Ray Spells, 2.3; W.C. Stillwell, 2.3.

William Congreve, the 18th Century English dramatist, was a law student before turning to literature.

HOSPITAL NOTES

SNYDER HOSPITAL

ADMISSIONS — Mrs. Jim Melton, Box 902, Midland; Karen Carpenter, 204 Forty-first Street; Mary Halen Ogden, Box 1174; Andrew Martinez, Box 1285.

DISMISSALS — Mrs. Jimmy Banks, Route 1; Mrs. Nelson Long, 3904 Muriel Drive; Mrs. A. A. Behringer, 1401 Avenue M; Miss Alva Jones, 2807 Thirty-seventh Street; Mrs. W. S. Hughes, Box 1523; Mrs. Geneva Thompson, Route 1, Hermleigh; Mariona Vecerro, Ira; L. A. Melton, Route 3.

COGDELL MEMORIAL

ADMISSIONS — Vernon Hartwell, Arah Route; Robert Dillard, 1705 Avenue U; Cora Ann Hart, 202 Thirty-sixth Place; John Gaston, 2407 Avenue I; Thelma Weber, Box 1433; Bennie McKissack, 1408 Twenty-eighth Street; Anita Nicholas, 3102 Forty-first Street; Lois Ann Otto, 3205 Forty-second Street; Lyndel Burgess, 3108 Avenue V; Jodie A. Bynum, 605 Twenty-ninth Street; Ellen Harrell, Route 1.

DISMISSALS — J. M. Wiggins, Dallas; H. G. Coy, Snyder; Irene Jordan and baby, Fluvanna; Mary Dugan, 2109 venue T; Chris Headstream, Snyder; John Gaston, Snyder.

Relationship Of Agencies Is Clarified

A clarification of the relationship between the March of Dimes (National Foundation for Infantile Paralysis) and the Gonzales Warm Springs Rehabilitation Foundation Warm Springs field representative, who visited in Snyder Thursday.

"A lot of Texans mistakenly believe that Warm Springs is operated by the March of Dimes, and they also are unaware that many patients other than polio victims are treated at Gonzales," Murray said.

The National Foundation picks up the tab for most of the polio and other treatment facilities, he stated. Warm Springs, on the other hand, has its own fund-raising efforts to assure victims of strokes and accidents of all kinds as well as such diseases as cerebral palsy, muscular dystrophy, multiple sclerosis, etc., that they will not be denied treatment for lack of funds.

Murray said that while the number of polio patients has naturally been reduced as the result of the Salk vaccine, he could verify the March of Dimes' assertion that rehabilitation on many "old" polio victims is a long way from complete. "We urge everyone to support the March of Dimes to the limit," he said.

Gonzales Warm Springs Rehabilitation Foundation is a non-profit rehabilitation center chartered under Texas laws. It is fully accredited and recognized as one of the outstanding comprehensive rehabilitation centers in the nation, Murray said.

The Foundation is an agency of the Scurry County United Fund.

Refuses To Leave Ship

SAN FRANCISCO (AP) — An attractive blonde who refused to take her two children and their nurse off the British luxury liner Himalaya will sail for Honolulu today.

Mrs. Rosemarie Tytherleigh, 21, and her entourage boarded the Pacific & Orient Line ship at Vancouver, B.C., Tuesday seconds before it sailed. They didn't have tickets.

Capt. Reginald G. Freeeman asked them to go ashore here but they retreated to their cabin and locked the door. Crewmen battered the door down.

Mrs. Tytherleigh, who said she recently divorced her husband in Vancouver, was poised. Her two children, Guy, 5, and Dawn, 3, were wide-eyed. Their 17-year-old nurse, Mary Berlanger, was stoic.

Then Mrs. Tytherleigh received some money by wire. Sources said it wasn't the entire $402 needed for passage to Honolulu but she promised the rest later.

And Capt. Freeman announced the Tytherleighs might remain.

"That's an end to it," he said.

Member Texas Optometric Association

Drs. Blum and Nesbit

OPTOMETRISTS

1825 25th St.

Phone HI 3-3992

Store Sales Rise Sharply Over State

DALLAS, (AP)—Texas department store sales increased 18 per cent for the week ending April 5, the Dallas Federal Reserve Bank said today.

Dallas showed a 30 per cent increase over the same week last year. El Paso sales were up 28 per cent.

The sales included the week before Easter, and were 1½ per cent above Easter a year ago, the bank said. The observance was two weeks earlier in 1957.

A bank statistician said most of the Easter buying this year appears to have been done in a single week while it was spread over a 2-week period in 1957.

"The encouraging thing is that we did have such a sharp rise this year," the statistician said.

Other increases for the week ending April 5 included Fort Worth and San Antonio up 20 per cent and Houston up 10.

This gave El Paso a 2 per cent gain for the year over 1957, with Dallas and San Antonio registering a 1 per cent rise. Yearly minus signs included Houston 9, and Fort Worth 1.

Gifts for the fourth wedding anniversary should be made in leather.

Temperatures Below Normal To Continue

DALLAS (AP) — The Weather Bureau issued today this 5-day outlook for April 11-16:

East and Central Texas: Temperatures 3 to 6 degrees below normal. No important changes. Few light showers first of week.

West Texas: Temperatures slightly below normal. No important changes. Little or no rain.

THE SNYDER DAILY NEWS

Published Sunday morning and each evening except Saturday by the Feather Printing and Publishing Co., Inc., at Snyder, Texas.

Entered as second-class matter at the Post Office at Snyder, Texas.

HERBERT FEATHER, Publisher.

SUBSCRIPTION RATES: By CARRIER in Snyder 35 cents per week, $1.50 per month. By mail in Scurry and Adjoining Counties, one year $9.95 Balance of Texas, one year $12.50. All other States $15.00.

MEMBER OF THE ASSOCIATED PRESS

The Associated Press is exclusively entitled to use for republication all news dispatches in this newspaper, also local news published herein. All rights reserved for republication of special dispatches.

Any erroneous reflection upon the character, standing, or reputation of any persoon, firm or corporation which may occur in the columns of THE SNYDER DAILY NEWS will be gladly corrected upon being brought to the attention of the management.

The publishers are not responsible for copy omissions, typographical errors or unintentional errors that may occur other than to correct it in the next issue after it is brought to their attention.

All unsolicited articles, manuscripts, letters and pictures sent to the Daily News are sent at the owner's rick and the Snyder Daily News expressly repudiates any liability or responsibility for their custody or return.

KSNY RADIO LOG

MUTUAL BROADCASTING SYSTEM 1450 kc

FRIDAY EVENING

6:00—Fulton Lewis, Jr.	6:05—Sportscast
6:15—Texaco Local News	6:15—Rhytham at Random
6:20—Frontier Bananza	9:00—News
6:30—News	9:05—Rhytham at Random
6:35—Dinner Date	9:30—News
7:00—News	9:35—Music for Dreaming
7:05—Mystery	10:00—News
7:35—Star of Today	10:15—Night Watch
7:45—Date 'Till Eight	10:55—News
8:00—News	11:00—Sign Off

SATURDAY MORNING

6:00—Sign On	9:00—News
6:00—Musical Clock	9:05—Coffee Time
6:10—Social Security	9:30—News
6:15—County Agent	9:35—1450 Club
6:30—News	10:00—News
6:35—66 Sports Time	10:05—1450 Club
6:40—Musical Clock	10:30—News
7:00—News	10:35—Sagebrush Shindig
7:05—Musical Clock	11:00—Home Demonstration Club
7:45—Times, Tunes, and Temperatures	11:15—Dusty Discs
8:00—According To The Record	11:30—News
8:05—Home Edition Of The News	11:35—Dusty Discs
8:15—Coffee Time	11:45—Religious News
8:35—Coffee Time	

SATURDAY AFTERNOON

12:00—News	3:05—Top Tune Time
12:25—Pigskin Roundup	3:30—News
12:30—News	3:35—Top Tune Time
12:45—Variety Time	4:00—News
1:00—News	4:05—Texaco News
1:05—Musical Matinee	4:10—Top Tune Time
1:30—News	4:30—News
1:35—Musical Matinee	4:35—Top Tune Time
2:00—News	5:00—News
2:05—Musical Matinee	5:05—Jack Tate and His Playboys
2:30—News	5:20—Interlude
2:35—Musical Matinee	5:30—News
3:00—News	5:35—Star of Today

SATURDAY EVENING

6:00—News	8:05—Platter Party
6:05—Melody Time	8:45—Navy Recruiting
6:15—Texaco Local News	9:00—News
6:20—Melody Time	9:05—Holt's Hour Of Rythm & Blue
6:30—News	10:00—News
7:00—Red Raiders Round-Up	10:15—Night Watch
7:35—Platter Party	10:55—Final News
8:00—News	11:00—Sign Off

TELEVISION LOG

Fri., Sat., Sun. Programs

KMID-TV Channel 2 – Midland

FRIDAY		SUNDAY
4:00—Comedy Time	10:30—Count of Monte	10:00—Industry on Parade
4:15—Two-Gun Playhouse	11:00—Ramar	10:15—Christian Science
5:30—Cartoons	11:30—Frontiers of Space	10:30—This is the Life
5:45—NBC News	11:45—Country Style	11:00—Church Service
6:00—Sports	12:00—Get Set Go	12:00—Oral Roberts
6:15—News	12:30—Big Picture	12:30—The Christophers
6:25—Weather	1:00—Pro Basketball	1:00—Million Dollar Movie
6:30—Jim Bowie	3:00—Champion Bowling	2:30—Kingdom of Sea
7:00—Pioneer Jamboree	4:00—Melody Vagabonds	3:30—Wide Wide World
7:30—Life of Riley	4:30—Frontier Theatre	4:30—"Hemo, Magnificent"
8:00—Highway Patrol	5:30—Temple Bapt. Ch.	5:00—Meet the Press
8:30—The Thin Man	6:00—Dan Smoot Report	5:30—Disneyland
9:00—Cavalacde of Sports	6:15—Pastor's Study	6:30—Sally
9:45—Comment	6:30—Telephone Time	7:00—Steve Allen
10:00—News, Wthr., Spts.	7:00—Perry Como	8:00—Dinah Shore
10:20—Lawrence Welk	8:00—Silent Service	9:00—Loretta Young
12:00—Sign Off	8:30—Wyatt Earp	9:30—Boots & Saddles
SATURDAY	9:00—Amateur Hour	10:00—News Spts.
9:00—Cartoon Clubhouse	9:30—Your Hit Parade	10:10—Weather
9:30—Ruff and Reddy.	10:00—News, Wthr Spt	10:15—Late Show
10:00—Fury	10:20—Late Show	12:00—Sign Off
	12:00—Sign Off	

KCBD-TV Channel 11 – Lubbock

FRIDAY		
6:00—News & Sports	10:30—Space Ranger	12:30—Frontier of Faith
6:10—Weather	11:00—My Little Margie	1:00—The Pastor
6:15—Here's Howell	11:30—Detective's Diary	1:15—Man To Man
6:30—Jim Bowie	12:00—Treasure Island	1:30—Comment
7:00—Court of Last Resort	1:45—Movie	2:00—Lawrence Welk
7:30—Victory at Sea	3:30—Movie	3:00—Wide Wide World
8:00—M Squad	5:00—To Be Announced	4:30—Mark Saber
8:30—Thin Man	6:00—Life of Riley	5:00—Meet the Press
9:00—Sports Cavalcade	6:30—People are Funny	5:30—Lone Ranger
9:45—Sports Show	7:00—Perry Como	6:00—Sid Caesar
10:00—Tomostone Territory	8:00—Club Oasis	6:30—No Warning
10:30—News, Wthr. Spts.	8:30—Drama	7:00—Steve Allen
10:50—Movie	9:00—Amateur Hour	8:00—Chevy Show
SATURDAY	9:30—Your Hit Parade	9:00—Loretta Young
7:30—Adv. in Education	10:00—Californians	9:30—Highway Patrol
8:00—Roy Rogers	10:30—News, Wthr. Spts.	10:00—Broken Arrow
9:00—Howdy Doody	10:30—Channel 11 Theatre	10:30—News Weather
9:30—Ruff and Reddy	SUNDAY	10:45—Sports
10:00—Fury	11:55—Sign On	10:50—Movie
	12:00—The Wizard	

CHANNEL 4-12-13

Station Programs Same—Except Where Channel Number Shown

FRIDAY	SATURDAY	
4:30—Susie	8:30—Sign On	11:45—13—Sign Off
5:00—Looney Tunes	8:25—News	SUNDAY
5:55—4—Local News	8:30—Captain Kangaroo	10:45—13—Sign On
6:00—13—News, Wthr., Fea	9:30—Mighty Mouse	10:30—13—1st Baptist Ch.
12—News, Wthr., Fea	10:00—Heckle & Jeckle	11:55—12—Sign On
4—Cosden Farm Ed.	10:30—Saturday's Play'h.	12:00—Christophers
6:15—Doug Edwards	11:00—Jimmy Dean	12:30—This is the Life
6:30—Union Pacific	11:45—Learn to Draw	1:00—Christian Science
7:00—13—Trackdown	2:00—Cartoon Circus	1:15—Matinee
12—Disneyland	12:30—Baseball Preview	1:30—Sunday Matinee
4—Trackdown	12:35—Base'b. Ga. of Wk.	3:00—13—As We See It
7:30—13—Zane Grey Th.	3:30—Champ Bowling	12—Good Tidings
12—Disneyland	4:30—Big Picture	3:25—4—Sign On
4—Zane Grey Th.	5:00—Kingdom of Sea	3:30—Face the Nation
8:00—13—Phil Silvers	5:45—13—Popeye Theater	4:00—13—Conquest
12—Trackdown	12—Popeye Theatre	12—Conquest
4—Phil Silvers	4—News	4—Question please
8:30—13—Silent Service	6:00—13—Sgt. Preston	5:00—13—Fashions
12—Silent Service	12—Lone Ranger	12—Timely Topics
4—Amos 'N' Andy	4—Sgt. Preston	4—Official Detective
9:00—Line Up	6:30—Perry Mason	5:30—20th Century
9:30—13—Person to Person	7:30—26 Men	6:00—Lassie
12—Phil Silvers	8:00—Oh, Susuanna	6:30—Jack Benny
9:30—4—Schlitz Play'h.	8:30—Have Gun	7:00—Ed Sullivan
10:00—13—Talent Scouts	9:00—Gun Smoke	8:00—G.E. Theatre
12—Talent Scouts	9:30—13—Colt 45	8:30—Alfred Hitchcock
4—Final N. Wthr.	12—Whirley-Birds	9:00—13—$64,000 Chal.
10:15—13—Talent Scouts	4—Whirley-Birds	12—Frontier
12—Talent Scouts	10:00—13—Alcoa Theatre	4—$64,000 Chal.
4—United Artists	12—Lawrence Welk	9:30—13—Amos 'N' Andy
10:30—13—N W P Section	4—Lawrence Welk	12—Amos 'N' Andy
12—N W P Section	10:30—13—News	4—Texas Rangers
11:00—13—Yours for the as	12—Lawrence Welk	10:00—What's My Line
12—For the asking	4—Lawrence Welk	10:30—Final Edition
11:30—4—Sign Off	10:35—13—U A Showcase	10:45—13—20th Cent. Fox
12:30—13—Sign Off	11:00—13—Sign Off	12—20th Cent. Fox
12—Sign Off	4—Sign Off	4—Sign Off
		12:00—Sign Off

CANYON DRIVE-IN

DIAL 3-7212 - BIG SPRING HIGHWAY

TONIGHT AND SATURDAY!

RITA HAYWORTH · FRANK SINATRA · KIM NOVAK

Pal Joey

TECHNICOLOR · A COLUMBIA PICTURE · AN ESSEY-GEORGE SIDNEY PRODUCTION

Screen Play by DOROTHY KINGSLEY • Based on the play "Pal Joey," book by John O'Hara, music by Richard Rodgers, lyrics by Lorenz Hart

Feature No. 2

COPPER SKY

A REGALSCOPE PICTURE

Regal Films, Inc. presents an Emiray Production • Released by 20th Century-Fox

PLUS COLOR CARTOON

SEE FOR YOURSELF WHY THEY CALL IT

GREAT!

The most talked-about picture of the year. Spectacular drama in the great tradition of Civil War Romance.

M-G-M presents in MGM CAMERA 65

MONTGOMERY CLIFT • ELIZABETH TAYLOR • EVA MARIE SAINT

RAINTREE COUNTY

co-starring

NIGEL PATRICK • LEE MARVIN

with ROD TAYLOR • AGNES MOOREHEAD • WALTER ABEL • JARMA LEWIS • TOM DRAKE

Screen Play by WILLARD KAUFMAN Associate Producer • Based on the Novel by Ross Lockridge, Jr.

Print by TECHNICOLOR® Directed by EDWARD DMYTRYK • Produced by DAVID LEWIS • An M-G-M Picture

GET MORE OUT OF LIFE ... GO OUT TO A MOVIE!

TRAIL DRIVE-IN

Admission Adults ..... 75c Children under 12 free

SNYDER THEATRES

TODAY AND SATURDAY:

Starlite DRIVE-IN Theatre

COLUMBIA PICTURES presents

RITA HAYWORTH · FRANK SINATRA · KIM NOVAK

Pal Joey

AN ESSEY-GEORGE SIDNEY PRODUCTION

TECHNICOLOR

—ALSO—

"STAR IN THE DUST"

Technicolor Western

With John Agar

Also

COLOR CARTOON

PALACE

FORTY GUNS

CinemaScope

BARBARA STANWYCK · BARRY SULLIVAN · DEAN JAGGER · JOHN ERICSON · GENE BARRY

A Gene Fowler Jr. Production • Released by 20th Century-Fox

in STEREOPHONIC SOUND

RITZ

"GOING STEADY"

Musical Starring

Molly Bee

Second Feature

"RETURN TO WAR BOW" In Color

With Phil Carey

EASTERN STAR GRAND DELEGATES HONORED—The grand Matron of the Eastern Star, Mrs. Ruby Enlee, was honored with a luncheon at the Trinity Methodist Church here yesterday at noon, as part of the activities of the district 2, section 7, annual school of instruction. She is pictured above with other grand officers and delegates to the convention. (Lee Watson photograph)

THE SUBURBAN STUDY CLUB heard an educational program Thursday evening at the Martha Ann Clubhouse, when Roy J. Dunlap, Civil Defense Director and City Manager spoke to the group on civil defense. Pictured above from left to right are, Mr. Dunlap, Mrs. Bennett Blacksher, first vice-president of the club, Mrs. N. C. Hillhouse, hostess, and Mrs. G. W. Hicks, who showed slides of a trip she made through the Big Bend country. (Lee Watson photograph)

Altrurian Daughters Club Hears Program On Religions

The Altrurian Daughters Club met in a regular meeting at the Martha Ann Woman's Club Wednesday at 2:30 p.m., Mrs. W. F. Atwood, president, presided at the meeting.

The members brought material and scrapes of material to be sent to Korea to help in their clothing plan.

Mrs. Harold Brown gave the program, "Religions of the World" She based her talk on the book "Religions of the World" by the editor of Life Magazine. The book was prepared with the help of many religious authorities throughout the world.

The late Paul Hutchinson provided an introduction contrasting all of these great faiths, and relating each to the whole concept of religion from primitive nature worship to modern secularism. She said:

"God has made of one blood, all the nations of the world.

"Man is incurably religious, since primitive times when man began to live together more safely and gather food more easily, giving him time to think he has had some belief in a power or powers which rule the universe.

"Many great religions has risen, exerted great influence and died. To name a few: the religions of the Ancient Egyptians, the Babylonians, Ancient Greeks, Romans, and in the America the practices of the Incas, Mayos and the Aztecs.

"There are today eleven great religions. Of these the Hindu, Moslem and Christian are maintaining their growth. Five others, Judaism Buddhism, Sikhism, Confucionsim and Taoism, have neither gained adherents nor lost believers throughout the years of their existence. Zoroastrianism, Jainism and Shinito are definitely on the decline.

"Living religions have certain definite writings which they call sacred. Their tenets are followed by believers today. Dead religions have left no such manuscripts, their precepts having been handed down orally from generation to generation, and many times ultimately lost.

"Certain basic teachings are common in most of the living religions. To name some. 1. Every religion claims to have central figure possessing divine qualities. 2. Several believe that the supreme being came to earth to dwell among men. Some declare the God came to earth more than once.

"3. The founder of religion is often believed, by its followers, to have been of supernatural origin. 4. Each founder devoted much time to contemplation, prayer, and search for the truth. He presented his concept of moral laws when he was convinced that he had received divine revelations.

"5. These revelations when recorded became the sacred canon of the religion which they inspired. 6. Most religions form groups or churches, adherence to whose precepts will insure some form of life after death. 8. Most religions have a 'A Golden Rule.'

"Each religion is a recital of history, for people have built their beliefs out of their experiences and travels, their sorrows, joys and victories.

"The affinities between from of the great religions are many, the differences also are many. All religions, however, have supplied answers to human minds for the many questions of the mystery of life. All have brought strength to bear sorrows, all have shed light on the path of conduct.

There is a tendency to mock the unfamiliar in other men's faith and worship. Such words as heathern, idolotry, superstition, are often used as smear words of other men's religions, but seldom do we apply them to ours.

"The bitterest wars in history have been fought in the name of religious faith, yet time has proved their futility, and the fact that man can live side by side in anmity and goodwill. Knowledge is the key that releases the power of tolerance — tolerance for others religions.

"The study of word religion is thought to be an avenue of approach to ward understanding."

Mrs. Brown presented an outline of six major world faiths and discussed who they worship and how they worship. The faiths presented were: Hindu, Moslem, Christian, Judism, Buddism and Confucionism. These represent the large majority of mankind with whom the west must work in accord to bring world peace.

P-TA Meeting Postponed

Mrs. Zane Payne, publicity chairman for the Northeast Elementary Parent Teachers Association has announced that the meeting seheduled for Monday April 14, at 7:30 p.m. has been postponed until April 21, at 7:30 p.m.

Call or See
M. M. Mapes
Your Authorized
Electrolux
Representative
For Free Home Demonstration . . . and for sales, service or supplies on the world's only completely automatic vacuum cleaner. Prices $49.95 and up.
Ph. HI 3-4722—4100 B. S. Hwy.

Auxiliary To Begin Work

The Women's Auxiliary of the Cogdell Memorial Hospital plans to begin active work at the hospital April 21.

Announcement of the starting date for operation of the auximilary's program was made at a business metting attended by 43 members Thursday morning.

Following the business meeting, Mrs. Maurine Pilcher of the hospital gave an orientation talk to the members. She described the duties of the workers, hospital rules to be followed and directions for proper wearing of uniforms.

Mrs. Pilcher then conducted the group scheduled to work during the first week on a tour of the hospital.

The auxiliary now lists 77 charter members, including 67 active workers and 10 contributing members.

Mrs. Herman Doak, membership chairman, said that anyone interested in joining the auxiliary may contact her for information.

County H-D Women Honor State President

The Scurry County Home Demonstration Council honored Mrs. R. A. Woods of Port Lavaca, Associational Home Demonstration President of Texas, and Mrs. Bill Hartley of Rotan, Wednesday, with a noon luncheon at the Village. Twenty-six ladies were in attendance.

At a morning tea honoring Mrs. Woods and Mrs. Hartley at the Country Club, 50 ladies of the local Home Demonstration Clubs were present.

In the afternoon Mrs. Woods spoke to the group and extended state-wide invitations to all Home Demonstration Club ladies to the state convention in Austin to be held Aug. 12-14. She also invited them to attend the national convention to be held in Kansas City, Kansas on Oct. 12-16. Both conventions will be made by chartered bus.

COMPLETE SERVICE
ALL TYPES
AIR CONDITIONING
● Evaporative Coolers ● Refrigerated Air
Authorized Dealer For YORK and KOZY KOOL
See The 1958 Models Now On Display
We Have Parts To Service Your Air Conditioner
HICKS Air Conditioning & Heating
1812 - 30th St. Phone HI 3-7161

Allen Sewing Machine Center
Your
NECCHI - ELNA
Dealer
Announces A BIG SALE
On **USED** Sewing Machines
One Week Only—April 12 to April 19th

SINGER
Electric Console
Round Bobbin, Sews and looks like new. A $119.00 value for only—
$69.45

SINGER
Electric Console
A good sewing machine for anyone. An $80 value going for only—
$42.75

KENMORE
Rotary
In walnut console. Very new. Sews back and forward. With all the attachments. A $114 value, only—
$69.77

WHITE
Rotary Electric
In a beautiful walnut desk. Sews forward and backward. With all the attachments. A $179 value going for only—
$79.97

New Home
Electric
Mahogany console cabinet. Like new, with all attachments. Sews backward and forward. Has made only two dresses. A $149.50 value going for only—
$89.27

SINGER
Portable
In a nice carrying case. Sews like new. A $69.50 value going at the amazing low price of—
$39.50

KENMORE
Deluxe Rotary
Sews backward and forward, in a very nice large walnut console cabinet. A $112 value at the very amazing low price of—
$69.25

Paramount
Rotary Portable
Sews forward and backward with a beautiful luggage carrying case. Has all the attachments. A sewing machine you will be proud of. A $57 value for only—
$39.95

One Singer
Electric
In beautiful blonde console cabinet. Has a built-in motor. Repossessed. Take up payments of $9.27 and
SAVE... **$98.00**

The New Universal Portable Will Be Reduced To Only $79.50 For This Big Week Sale!

TERMS CAN BE ARRANGED
COME EARLY WHILE THERE'S A BIG SELECTION TO CHOOSE FROM . . . ALL THESE MACHINES CARRY A 10-YEAR WARRANTY!
Allen Sewing Machine Center
1710 - 25th St Phone HI 3-4812

WOMEN

Special Date Wear

YOU'LL love it for warm weather — for dates the year 'round! A stunning strapless dress for juniors, with tiny sleeved bolero.

No. 1431 with PHOTO-GUIDE is in sizes 9, 11, 12, 13, 14, 16, 18. Size 11, 31½ bust, dress, 5¾ yards of 35-inch; bolero, ⅞ yard.

Send 35c in coins for this patern to IRIS LANE, (care of Snyder Daily News), Box 438, Midtown Station, New York 18, N. Y.

County Line H-D Club Meets

CUTHBERT (Spl.) — The County Line Home Demonstration Club met with Mrs. Linden Salomon, Tuesday with six members present.

Flower arrangements was the subject for the meeting.

Those present were, Mrs. A. P. Morris, Mrs. W. W. Hester, Mrs. H. L. Hester, Mrs. Jake Autry, Mrs. L. A. Brown and Mrs. Salomon.

Mrs. H. L. Hester demonstrated a flower arrangement, after which others participated.

PICNIC UTENSILS

The modern picnic leaves the silver at home and takes disposable spoons and forks to the picnic party. Strong, rigid, wooden teaspoons with the true shape and full bowl capacity of conventional metalware are available in all stores. With the wooden forks to match, these items provide completely satisfactory utensils for eating ice cream, pie, pastry, meat loaf—all semi-solid foods—and for serving with all beverages.

These wooden utensils are completely clean and sanitary. Packaged in tight film overwrapped cartons, no dust nor dirt can contaminate them in the store. They are light, inexpensive and pleasing.

Lois is a Greek name which means "good or desirable."

You Are Invited To...
REVIVAL
At
Avenue D Baptist Church
April 13-20
SERVICES
10 a.m. & 7:30 p.m.
Evangelist
Rev. Elvis S. Taylor
Pastor of Highland Park Baptist Church of San Antonio

everyone hates to leave the worth

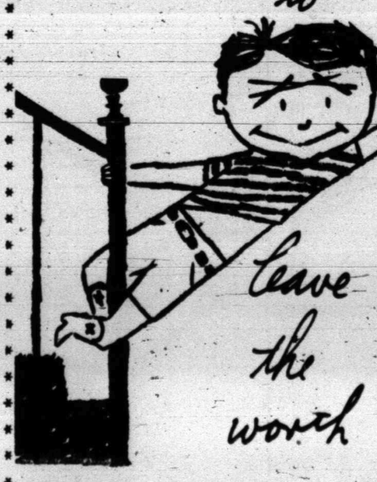

FAMILY PLAN CHILDREN UNDER 14 FREE!

This is no crazy mixed up kid ... but a discerning little fellow with wisdom beyond his years.

worth hotel
JACK FARRELL MANAGER
IN FORT WORTH IT'S THE WORTH

OUR VIEW

We're Off To The Races

There's some fat in the fire now, and it should begin to sizzle soon.

The U. S. Senate race in Texas has one bona fide candidate, with prospects for more at an early date; Lt. Gov. Ben Ramsey, who is bidding to make it a full decade as signal caller in the state senate, has an opponent, and a sprinkling of candidates have indicated interest in other state political posts.

Ex-Sen. William Blakley is all alone in the U. S. Senate race at this writing, but he is virtually assured some formidable competition. Rep. Martin Dies, whose job as congressman-at-large will evaporate at the year's end, has admitted that he is considering the senate race. Sen. Ralph Yarborough, who holds that spot now, has not announced his intentions for the coming campaign, but he's a virtual cinch to be in the senate race — if he doesn't run for governor again.

Blakley, who generally is referred to as an ultra-conservative, has a head start in his race. He's been making speeches throughout the state, not as candidate, but in an atmosphere that definitely hinted at political ambition. He should be an interesting campaigner for Texas, according to reports from places where he has made appearances. He is regarded as a gentleman with contagious dignity.

The campaign, as usual, should be interesting.

Neither Cheers Nor Jeers

THE FORT WORTH PRESS:

In reading the latest statistics on employment and unemployment, it is wiser neither to exult nor to draw a face.

As statistics, the figures are useful and indicative, but not decisive.

Total unemployment showed a gain of only 25,000, indicating a "slowing down" of the business decline, as the President said.

But the number in jobs showed a sharp gain—up 323,000. This is the first upturn in employment in many months. Which is good, if you don't try to make something more of it.

The gloomy remark that the statistics fail to show "a single ray of sunshine" doesn't fit, either. Secretary of Labor Mitchell described the report as "encouraging," a reasonable judgment.

There is only one logical way to appraise the recession, and that is to look at both sides of it. Layoffs are bad, but they need also be measured against how many are working—62,311,000 according to the report. If we put all the emphasis on either kind of statistics, we get a distorted view. No challenges, such as a recession, can be met in that manner.

Treasury Secretary Anderson's remark the other day may have been considered prosy by some of the melancholy politicians. But he about had it when he recommended "an attitude of steady-as-we-go, with a tough-minded confidence in the future."

Natural forces in the economy will right it if the political healers don't do it with too many Washington-made "remedies."

Calm Interlude In Capital Near End

WASHINGTON (AP) — Washington's relative calm — it's been fairly quiet since Congress went home for Easter — ends next week when the legislators pour back for the last half of their 1958 sessions.

This Congress already has done a lot of work — far more than usual for this time of year — but it has plenty ahead. Probably the most explosive issue is President Eisenhower's plan for streamlining the Defense Department.

Members of both parties have had a double reason for trying to make a good 1958 showing: (1) there's a recession and (2) this is an election year for all 435 House members and a third of the 96 senators.

These are the main issues facing the returning Congress members:

1. Possibly a tax cut, if the recession gets worse.

2. Eisenhower's Defense Department reorganization plan. Already there's opposition from some Democrats and Republicans. Eisenhower has promised to fight all the way through on this.

3. The reciprocal trade program, first set up by President Roosevelt in the midst of the depression of the 1930s, and renewed ever since.

4. Foreign aid. This program — which involves loans, grants and military hardware to other countries — was set up under President Truman and has been pushed by Eisenhower.

5. Appropriations. Congress still has to approve the big appropriations bills — the money needed to run the government another year.

Crossword Puzzle

ACROSS

1. Wager
4. Book leaf
8. Own
12. Dutch commune
13. Hebrew month
14. Seed covering
15. Light color
17. Open court
19. Divine being
20. Near
21. Girl's name
22. Entire
25. Asiatic peninsula
27. Strong wind
29. Syllable of hesitation
30. Age
31. Article
33. Book of the Bible
35. Kind of bean
37. Discover
39. Nourish
41. Carnation
43. Stupid person
46. Indian mulberry
47. Begin
49. Of a Gr. architecture
51. Heavy rope
53. Covering of beaches
55. Mother
56. Cravat
57. Larva of certain insects
59. Malignant
61. Individuals
63. Cuckoopint
65. Beverage
66. Nevada resort
67. Allot
68. Spread

DOWN

1. To go
2. Literary supervisor
3. Half score
4. Keystone state: abbr.
5. Eve's husband
6. Shelter for cars
7. Prior in time
8. Exclamation
9. Constellation
10. Flower
11. Church officers
16. Golf mound
18. Carpenter's tool
22. Cripple
24. Pile
26. Breathing sound
28. So be it
32. Binding fabric
34. Bluish-green color
36. False god
38. Pelt
39. A divisor
40. Lily Maid of Astolat
42. Protect against
44. Figure of speech
45. Climbed
48. Wooden pin
50. Poem
52. Past participle of "be"
54. Border
58. Batter
60. Tub
62. Thus
64. Myself

N	A	V	A	J	O		S	T	Y	L	E	S
E	R	A	S	E	R		T	A	M	A	L	E
G	A	S		T	A	R	A		E	V	I	L
A	M		A	S	T	E	R		R	A	C	E
T	I	E	R		E	A	T	S			I	N
E	S	T	O	P		P	E	L	T	A	T	E
		O	M	I	T		R	O	A	N		
S	E	N	A	T	E	S		E	S	T	E	R
E	N			A	N	E	W		K	I	N	E
S	T	O	W		D	A	R	E	S		D	C
A	R	R	A		E	M	I	T		S	U	E
M	E	A	N	E	R		T	A	P	I	R	S
E	E	L	E	R	S		S	H	I	R	E	S

Solution of Yesterday's Puzzle

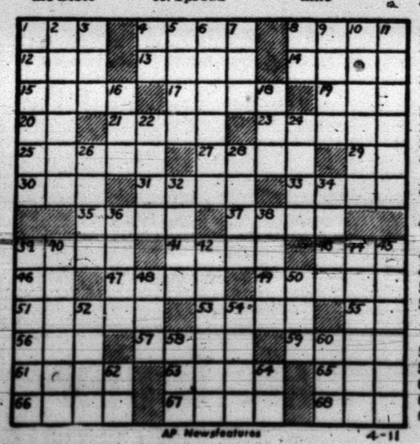

AP Newsfeatures 4-11

AAA HOME PEST CONTROL KILLS RATS. PH. HI 3-9863

Little To Prevent Juvenile Problems

By GARTH JONES

AUSTIN (AP)—Texas, where teenagers are accused of about half of the major crimes, holds the theory that the state's only legal responsibility is to treat a juvenile delinquent after an offense is committed.

Prevention of juvenile delinquency is left to the individual home and community.

"It will take a unified effort in many directions to do any good," Dr. James Turman, executive director of the Texas Youth Council, said of the state's teenage crime problems.

Juvenile crime is expected to be discussed at the meeting of the State Law Enforcement Study Commission in Waco tomorrow. Gov. Price Daniel asked the commission and the Youth Council to concentrate their coordinated efforts on the juvenile crime problem in preparation for the next Legislature in January 1959.

Turman said earlier he had not been invited to the Waco meeting.

"If there is a panacea for teenage crimes it's in our juvenile delinquency prevention efforts," Turman said.

The council has the over-all duties of running the state reformatories for misguided juveniles, operating state institutions for neglected children, and doing what it can to encourage and advise volunteers in juvenile delinquency and juvenile parole supervision work.

The recent Legislature authorized a juvenile parole system, for teenage "graduates" of both the juvenile reformatories and the state penitentiary system. However, no money for its operation was furnished.

"Our job is to stimulate leadership in the communities," Turman said.

"The only legal responsibility we have is in the administration of the state training schools and in operation of the juvenile parole supervision system when it begins.

"Then we have a moral responsibility, spelled out in the law, to help local communities organize their juvenile delinquency programs. We have no direction or control of these programs, nor do we attempt to impose our ideas," Turman said.

"The responsibilities and the opportunities of the local community cannot be ignored in any effort to prevent juvenile delinquency and crime. Rehabilitation actually takes place in the home or community, not in an institution."

Early this year the council published an instruction booklet entitled "Prevention of Juvenile Delinquency; a Proposed Statewide Program Through Community Organization." The first printing was quickly snapped up by local authorities and the second printing is going fast, Turman proudly reports. "It's the seed from which a community can organize," he said of the program.

Community efforts in various sections of the state have proven that juvenile delinquency prevention efforts will show results.

"Hidalgo County is an outstanding example," Turman said. "With the civic groups, churches and schools organized to prevent child neglect and delinquency.

"Orange County has a highly successful organization. Programs in Rusk and Panola counties have been successful. A county judge in Bastrop County has devoted himself to the work. In Austin a prominent businessman resigned his civic club work to lead juvenile delinquency prevention work in Travis County. There are many other examples."

Turman said the Youth Council will have two principal recommendations for the 1959 Legislature.

First, money to put the paid juvenile parole supervision system into operation.

Second, money for the continued expansion of the Boys' Training School at Gatesville and the Girls' Training School at Gainesville to relieve overcrowded conditions.

Leukemia Linked To Xray Overuse

NEW ORLEANS (AP) — Xrays administered by doctors to the pelvic area of pregnant women apparently are playing a part in the rise of leukemia among young children, a Tulane University medical researcher reports.

Twice as much leukemia, which is cancer of the blood-forming organs, was found in children of X-rayed mothers as in mothers who received no medical radiation to the lower abdomen.

About one in every five expectant mothers received radiation during late pregnancy as a matter of routine examination. More than 25 per cent of the leukemia uncovered during the survey was found in the children of these irradiated mothers.

Nearly a third of the other kinds of malignancy occurring among the surveyed children came from mothers who had been subjected to diagnostic radiation. This represented the findings in searching the records of 300 children of unradiated mothers against those of 80 leukemic children and 70 other young ones who had other kinds of malignancy.

The findings were presented to science writers on the American Cancer Society's tour of research centers. They were made and reported by Dorothy Ford, a senior medical student.

Commenting on the survey results Dr. Charles C. Sprague, assistant professor of medicine, said Xrays probably are being overused on pregnant mothers in this country generally.

Miss Ford's study followed one made by a British researcher, Alice Stewart of Oxford University, and the findings in the two surveys ageed. But Miss Ford found that in Louisiana at least, pregnant women are X-rayed 2½ times as often as in England. In Britain only one in every 14 mothers were subjected to diagnostic Xrays.

Asked why they used radiation to examine pregnant mothers, Louisiana doctors said it was a routine matter. Usually an expectant mother has a series of four or five films taken. This added up to a total of 12 to 20 roentgens, or about what the average person received by the time he is 40.

DENNIS THE MENACE

"SEE? SEE HOW FLAT THEY ARE?"

MISS YOUR PAPER?
DIAL
HI 3-5486

JOE PALOOKA

MARY WORTH

THE SAINT

LITTLE LULU

FERDINAND

DIXIE DUGAN

KERRY DRAKE

GRANDMA

REX MORGAN

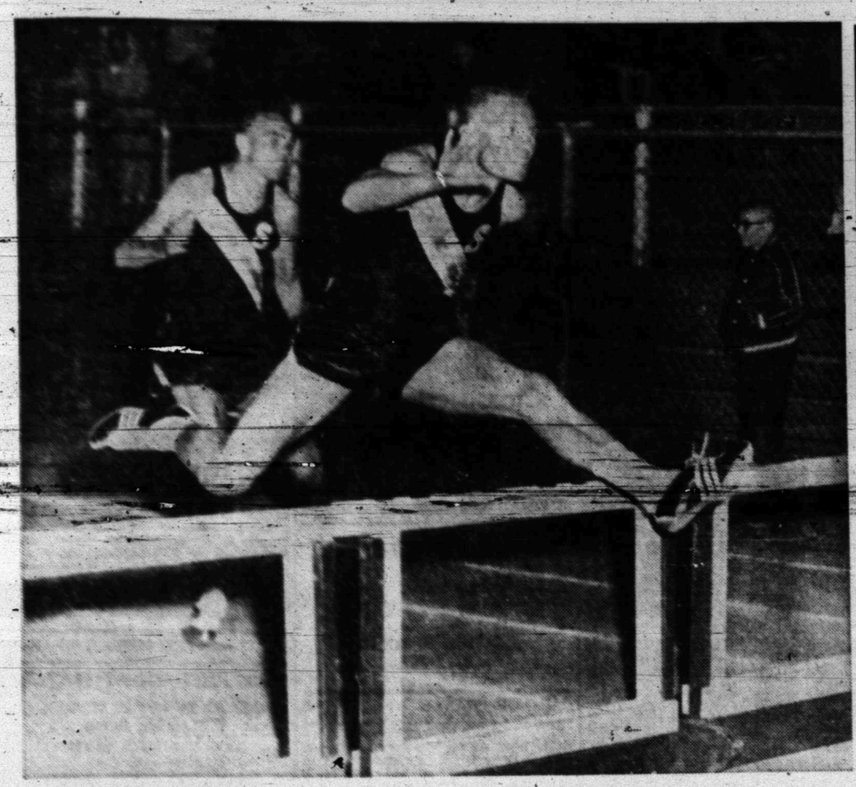

TRACK MEET ACTION—Pictured is some of the action that took pace in the District 3-AAA track and field meet at Tiger Stadium last night. The Tigers won the meet for the second straight year with 74 points. In photo at left, Bud Morgan of the Tigers is shown enroute to winning the 180-yard low hurdles in 19.8, while his teammate, Rex Wison, who finished second, follows closely. In center photo, Dickie Martin of the Tigers, atop stand in center, is shown receiving his blue ribbon upon winning the pole vault at 10-6, a new record. Pictured with Martin are Rex Wilson of the Tigers, at right, second place winner in the pole vault, and Truman Stinson of Colorado City, left, third place winner. Passing out the ribbons is Thelma Howser, Canyon Reef Relays Queen, while Louise Cates looks on at right. In right photo, Buzz Cade is shown winning the 440-yard dash in a record of 52.3:5. John Ward, second from right, of the Tigers, is shown placing second, beating Don Chiles of Lamesa and John Bryant of Sweetwater to the tape. (Lee Watson photograph)

Tigers Sweep To 2nd Straight 3-AAA Track Title

Bengals Score In Every Event

BY BUCK FRANCIS
News Sports Editor

Snyder's snarling Tigers breezed to their second straight District 3-AAA track and field title before a chilled crowd of approximately 1,000 fans at Tiger Stadium last night.

Coach Jim Stehley's Tigers rolled up 74 points to far outdistance the field. Sweetwater's Mustangs were a distant second with 33 points. Then came Colorado City with 19 points, Lamesa with 17 and Lake View with 11.

The Tigers won or placed in each of the 14 events. The Bengals won first place in seven events and added eight second place finishes.

Rex Wilson led the Tigers with 15¼ points. Wilson entered five events and placed in all five. He won the 120-yard high hurdles, in 15 seconds flat, placed second in the low hurdles, high jump and pole vault and ran a leg on the winning Tiger 440-yard relay team.

Bub Morgan contributed the second highest number of points to the Tiger cause with 12¼ points. Morgan won the low hurdles in 19.8, placed second in the high hurdles and broad jump and ran a leg on the 440-yard relay team.

The other five Tiger winners were Mickey McGrew in the shot put with a heave of 44 feet 5 inches; Ronnie Giles in the discus with a toss of 121 feet 7 inches; Lynn Atkinson in the broad jump with a record leap of 21 feet 6 inches; and Dickie Martin in the pole vault with vault of 10 feet 6 inches, also a record.

There were five records set last night. In addition to Atkinson's record in the broad jump and Martin's new mark in the pole vault, standards were lowered in the 440-yard dash, 880-yard run and the sprint relay.

Don Black of Colorado City bettered the 440-yard dash mark with a 52.3:5 clocking; Billy Herron of Sweetwater posted a new record in the 880-yard run at 2:08.7; and the Tiger sprint relay team breezed around in 44.8:5 for a new record.

Making up the Tiger sprint relay team were Morgan, Atkinson, Wilson and John Ward.

The Tigers swept the first three places in three events, the 120-yard high hurdles, 180-yard low hurdles and the broad jump.

Ward placed behind Wilson and Morgan in the high hurdles, Stanley Woolever was third behind Morgan and Wilson in the lows and Martin placed third in the broad jump behind Atkinson and Morgan.

An oddity occurred in the broad jump where all four who placed broke the old record of 19-11 set last year by Mixon of Lake View. Atkinson jumped 21-6, Morgan 20-10, Martin 20-4¼ and Larry Marshal of Lamesa jumped 20-1¾.

The Tigers won first and second in two other events. McGrew and Bill Rinehart placed 1-2 in the shot put while Martin and Wilson were the top two in the pole vault.

Times in the dashes and hurdles weren't particularly impressive since the participants were were running against about a 5-mile an hour wind.

Under the circumstances, though Morgan's 19.8 in the lows and Wilson's 15 flat in the highs were remarkable feats.

There were no double winners in the individual events. The closest things to double winners were by Morgan, Wilson and Atkinson who each won an event and ran a leg on a winning relay team.

The first and second place winners in each event qualified for the regional meet to be held next week at Lubbock.

Snyder Also Wins Junior 3-AAA Title

Snyder High School also captured the Junior Division track title held last night in conjunction with the District 3-AAA meet here.

The locals, paced by Jesse Crawford, racked up 40 1-5 points, more than doubling their nearest pursuer, Sweetwater who garnered 18 1-5 points. Colorado City was third with 14 2-5, Lake View fourth with 8 1-5 and Lamesa fifth with seven.

Crawford won four blue ribbons with first places in the 50, 75 and 100-yard dashes and in the broad jump.

Crawford set two new records. He ran the 50-yard dash in 5.8:5 and the leaped 19 feet 10½ inches for a new broad jump mark. The Tiger freshman bettered the broad jump mark by better than a foot.

Snyder won first place in seven of the eight events run off in the Junior Division. Bill Belew of Sweetwater captured the high jump for the only blue ribbon not won by Snyder.

Belew set a new high jump record at 5-8, three inches over the old record.

Other first place winners for Snyder were Bobby Brown in the pull-ups with a record 38, Tommy Minton in the shot put with a 50-3 toss and the sprint relay team who set a new mark of 48.8 seconds.

The Snyder 440-yard relay team was composed of Perry Culwell, Billy Harless, Tommy Minton and Larry Patterson.

Five of the eight records in the Junior Division, thus, were broken.

Summary of the track meet is shown in the adjoining columns at right.

Bear Golfers Nip TT

WACO (AP) — Southwest Conference defending champion Baylor stopped the Texas Tech golf team 4-2 in a conference match yesterday.

3-AAA TRACK SUMMARY

3-AAA SUMMARY

120-YARD HIGH HURDLES

1. Rex Wilson, Snyder; 2. Bud Morgan, Snyder; 3. John Ward, Snyder; 4. Dickie Horton, Sweetwater. Time: 15.0.

100-YARD DASH

1. Jimmy Watson, Sweetwater; 2. Larry Marshal, Lamesa; 3. Lynn Atkinson, Snyder; 4. Jimmy Allen, Snyder. Time: 10.5.

440-YARD DASH

1. Don Black, Colorado City; 2. John Ward, Snyder; 3. John Bryant, Sweetwater; 4. Don Chiles, Lamesa. Time: 52.3:5. (New record — old record 52.6:5 set by Colorado City, 1957.

BROAD JUMP

1. Lynn Atkinson, Snyder, 21 feet 6 inches; 2. Bud Morgan, Snyder, 20 feet 10 inches; 3. Dickie Martin, Snyder, 20 feet 4¼ inches; 4. Larry Marshal, Lamesa, 20 feet 1¾ inches. (New record — old record 19-11 set by Mickie Mixon, Lake View, 1957.

180-YARD LOW HURDLES

1. Bud Morgan, Snyder; 2. Rex Wilson, Snyder; 3. Stanley Woolever, Snyder; 4. Dickie Horton, Sweetwater. Time: 19.5

440-YARD RELAY

1. Snyder (Bud Morgan, Lynn Atkinson, Rex Wilson, John Ward; 2. Sweetwater; 3. Colorado City; 4. Lamesa. Time: 44.8:5. (New record — old record 46.2 set by Colorado City, 1957).

880-YARD RUN

1. Billy Herron, Sweetwater; 2. Bennie White, Lamesa; 3. Stanley Woolever, Snyder; 4. John Johnson, Colorado City. Time: 2:08.7. (New record — old record 2:09.6 set by Web Corbin, Lamesa, 1957).

220-YARD DAVIS

1. Buzz Cade, Colorado City; 2. Earl Collins, Sweetwater; 3. Jimmy Watson, Sweetwater; 4. Lynn Atkinson, Snyder. Time: 22.9.

MILE RUN

1. Leslie Sims, Sweetwater; 2. Israel Hinojos, Snyder; 3. Jerald Martin, Lake View; 4. Joe Clark, Sweetwater. Time: 4:59.4.

HIGH JUMP

1. William Keel, Lake View, 5 feet 10 inches; 2. Rex Wilson, Snyder, 5-9; 3. (Three way tie) between Bill Dubose, Snyder; John Ward, Snyder; and Billy Winans, Lake View, 5-8.

SHOT PUT

1. Mickey McGrew, Snyder, 44 feet 5 inches; 2. Bill Rinehart, Snyder, 43-10½; 3. Howard Westmoreland, Lamesa, 42-2¾; 4. Bill Davis, Colorado City, 40-5½.

POLE VAULT

1. Dickie Martin, Snyder, 10 feet 6 inches; 2. Rex Wilson, Snyder, 10-4; 3. Truman Stinson, Colorado City, 10-0; 4. Mike Schoolcraft, Colorado City, 9-0. (New record — old record 10-4 set by Roger Shipp, Lamesa, 1957).

DISCUS

1. Ronnie Giles, Snyder, 121 feet 7 inches; 2. Howard Westmoreland, Lamesa, 119-7; 3. Billy Winans, Lake View, 115-6; 4. B. Freeman, Lake View, 113-10½.

MILE RELAY

1. Sweetwater (Jackie Enaley, Billy Herron, Mike Everetts, John Bryant); 2. Lamesa; 3. Colorado City; 4. Snyder. Time: 3:34.8. (New record — old record 3:40.5 set, by Colorado City, 1957.)

JUNIOR DIVISION SUMMARY

50-YARD DASH

1. Jesse Crawford, Snyder; 2. Charles Burnett, Sweetwater; 3. Larry Patterson, Snyder; 4. Tommy Doyle, Lamesa. Time: 5.8:5. (New record — old record 5.9 set by Jimmy Maroney, Snyder, 1957).

75-YARD DAVIS

1. Jesse Crawford, Snyder; 2. Larry Patterson, Snyder; 3. Joe Carter, Colorado City; 4. Gary Everetts, Lamesa. Time: 8.3.

100-YARD DAHS

1. Jesse Crawford, Snyder; 2. Charles Burnett, Sweetwater; 3. Joe Tartar, Colorado City; 4. Gary Everetts, Lamesa. Time: 10.8.

HIGH JUMP

1. Billy Belew, Sweetwater; 2. McKay, Colorado City; 3. Charles Burnett, Sweetwater; 4. (five-way tie) between Bobby Brown, Snyder; Tumbow, Sweetwater; Harrison, Colorado City; Vest, Colorado City; and Meek, Lake View. Height — 5-8.

PULL-UPS

1. Bobby Brown, Snyder, 38; 2. D. Meeks Lake View, 32; 3. Hodges, Colorado City, 28; 4. Gerald, Sweetwater, 26. (New record — old record 30 set by Jimmy Maroney, Snyder, 1957).

SHOT PUT

1. Tommy Minton, Snyder; 2. Billy Belew, Sweetwater; 3. Reece, Lake View; 4. Lemons, Colorado City. Distance — 50-3.

BROAD JUMP

1. Jesse Crawford, Snyder, 19 feet 10½ inches; 2. D. Meek, Lake View, 18-5½; 3. McKay, Colorado City, 18-3; 4. Ronnie Eades, Snyder, 17-11½.

440-YARD RELAY

1. Snyder (Perry Culwell, Billy Harless, Tommy Minton, Larry Patterson); 2. Lamesa; 3. Colorado City; 4. Sweetwater. Time: 48.8. (New record — old record 49.8 set by Snyder, 1957).

Elizabeth Taylor To Work Monday

HOLLYWOOD (AP) — Elizabeth Taylor, described by her friends as a heartbroken widow, is expected to return to work Monday.

The raven-haired actress has not been before the cameras since three days before her husband, producer Mike Todd, and three others were killed in a New Mexico plane crash last month.

A studio source announced that Miss Taylor said she will resume work in "Cat on a Hot Tin Roof." She had worked eight days on the film before Todd's death.

Tigers Meet Rotan, SA In Weekend Tilts

The Tiger baseballers swing back in action today when they take on the Rotan Yellowhammers at Rotan, starting at 4:00 p.m.

Freshman John Weaver has been named the starting Tiger pitcher by Coach Speedy Mofett for tonight's game.

Tonight's game will open a busy weekend for the Tiger diamonders. The locals will reeturn home for a doubleheader with the San Angelo Bobcats tomorrow, starting at 1:30.

Sophomore Norman Gladson and junior Tim Roberts are Coach Moffett's choices to pitch tomorrow's doubleheader.

The game with Rotan tonight will be the first between the two schools this season.

Snyder and San Angelo have already met four times this season with the two teams breaking even with two wins apiece.

The Tigers measured the Bobcats by 2-0 and 7-3 while the Bobcats have won over the Tigers by 8-1 and 6-5 margins.

The Tigers are currently on a four-game losing streak and stand 4-9 on the season.

More Sports, Page 6

AT TIGER STADIUM TOMORROW

Jr. High Track Meet Set Here

The third annual Snyder Junior High Invitational track and field meet will be unreeled at Tiger Stadium tomorrow.

Fifteen schools will be on hand for the meet which will include three divisions, 7th, 8th and 9th grades.

Returning will be the defending champions in each division, Snyder in the 7th grade, Snyder and Sweetwater, who tied for the 8th grade title last year, and Big Spring in the 9th grade.

Entered in tomorrow's meet are four schools from Midland (Alamo Bowie, San Jacinto and Cowden), three schools from Abilene (North, South and Lincoln), two schools from San Angelo (Lee and Edison) and Silver, Big Spring, Lamesa, Colorado City, Sweetwater and Snyder.

Preliminaries will begin at 9 a.m. tomorrow with the finals slated to start at 2:00 p.m.

Records in the three divisions are as follows:

7TH GRADE

50-yard dahs — McCright, Snyder, 6.2, 1957.
75-yard dash — Lee, Big Spring, 9.1, 1957.
100-yard dahs — Cox, Sweetwater, 1956; McCright, Snyder, 1957, 11.8.
120-yard low hurdles — Burns, Snyder, 16.7, 1957.
440-yard relay — Andrews, 54.3, 1956.
880-yard relay—Sweetwater, 1:50.0, 1956.
High jump — McCormick, Snyder, 4-11, 1957.
Broad jump — McCormick, Snyder, 17-4, 1957.
Shot Put — Minton, Snyder, 40-1, 1956.
Discus — Minton, Snyder, 117½, 1956.

8TH GRADE

50-yard dash — Hayes, Snyder, 1956; Crawford, Snyder 1957, 6.0.
100-yard dash — Crawford, Snyder 11.1, 1957.
220-yard dash — Cox, Sweetwater, 24.8, 1957.
120-yard low hurdles — Parson, Sweetwater, 15.7, 1956.
440-yard relay — Sweetwater, 50.4, 1956.
880-yard relay — Sweetwater, 1:44.4, 1956.
High Jump — Ely, Sweetwater, 5-0, 1956.
Broad jump — Brown, Big Spring, 17-2½, 1956.
Shot put — Westmoreland, Lamesa, 47-11½.
Discus — Westmoreland, Lamesa, 139-8½.

9TH GRADE

50-yard dash — (New event).
100-yard dash — Watson, Sweetwater, 1957.
220-yard dash — Brown, Big Spring, 24.4, 1957.
330-yard dash — Craig, Big Spring, 40.7, 1956.
120-yard low hurdles — Anger, Snyder, 15.6, 1956.
440-yard relay — Snyder, 49.3, 1956.
880-yard relay — Snyder, 1:44.5, 1956.
High Jump — Dubose, Snyder, 5-2, 1956.
Broad jump — Craig, Big Spring, 18-4, 1956.
Shot put — Shoemaker, Colorado City, 49-10, 1956.
Discus — Westmoreland, Lamesa, 136-7½, 1957.
Pole vault — (New event).

Protest Filed By Folley

SAN FRANCISCO (AP) — Eddie Machen and Zora Folley fought to a 12-round draw, so what happens

Machen, the No. 1 heavyweight contender, went to a doctor. Folley, ranked No. 2, planned to consult an attorney.

Dr. Sam Sherman said yesterday that Machen, 25, suffered pulled muscles in several areas of the left shoulder. Sherman advised a long layoff. Similar shoulder trouble had forced a postponement of the fight from March 19 to Wednesday night.

Bill Swift, the meat packing heir who manages Folley, said he asked Atty. William Burres to study California law relating to boxing and then "file as strong a protest as we can."

FOR INDIANS

Lane's Big Deals Are Paying Off

By WILL GRIMSLEY
The Associated Press

Frank Lane is the kind of baseball horse trader who will swap two young colts for a team of tired old plow pullers and, when he gets them home, suddenly find he has a pair of prancing thoroughbreds.

But good, bad or indifferent with his multiplying deals, it can never be said that Trader Frank is content with the status quo. He is always trying. He is the game's No. 1 manipulator.

The man who introduced the three-platoon system first with the Chicago White Sox and then the St. Louis Cardinals—that is, one team going, one coming and one playing—is now up to similar tricks with the Cleveland Indians. And baseball watches interestedly.

The Indians won a 15-14 ten-inning marathon from the San Francisco Giants yesterday in Houston, Tex., and the deft hand of Cleveland's new general manager, Lane was recognizable in the proceedings.

Mickey Vernon hit a three-run homer in the eighth to put Cleveland ahead 12-11. Vernon, 40 next week, was bought from the Boston Red Sox last winter.

After the Giants had gone ahead 14-12 in the tenth, J. W. Porter lashed out a pinch-hit double to score two runs and pave the way for the ultimate victory. Porter was another of the pawns in a Lane trade. The catcher came to the Indians in a four-player deal which sent Jim Hegan to the Tigers.

Rain washed out five exhibition games in the South and Southwest but four were played.

In addition to the Indians-Giants nightmare, the Chicago Cubs beat the Los Angeles Dodgers at Mesa, Ariz., 7-3 on a seventh inning home run by Ernie Banks; the Cardinals edged the Chicago White Sox at Denver 8-7 on a bases-loaded wild pitch in the ninth by Bill Dufour, and the Pittsburgh Pirates slugged Mexico City again, 10-2, in a night game below the border.

3-AAA LINKS DARKHORSE—The Tiger golfers, above, have assumed the "darkhorse" role in the District 3-AAA meet to be held Friday and Saturday at Snyder Country Club. Sweetwater and Lamesa are co-favorites in the golf show. The Tiger golfers, from left to right, are Gene Bruton, Jimmy Don Hardy, Jimmy Cloud, Darwin Baze, Stanley Martin, Gay Hickman and Ted Lamb, with putter. Not shown is Eddie Dyer a member of the top foursome. (Lee Watson photograph)

SAVE UP TO 25%
With A New "Package Policy"
(Comprehensive Dwelling Policy or Home-owner's Policy)
From The:
Midwest Insurance Agency
1907 - 40th
Howard M. Milburn
Mgr. & Co-Owner
Dail HI 3-6306

"MY DOCTOR..."

This possessive phrase
is familiar to all.
It represents
the profound confidence
American people have in physicians.
But do you really have a family physician?

Even though you may have been fortunate, not requiring medical care,
it is stitch-in-time wisdom
to establish a "family doctor" relationship.

Simply contact the physician
of your choice, requesting that you would like him to serve your family should the need arise.

And if such a need arises, our prescription department is prepared
to serve you and your family.

HALL DRUG CO.
606 EAST HIGHWAY
SNYDER Phone 3-4571 TEXAS

Los Angeles Dodgers' rookie Larry Sherry pitched a four-hit shutout in his first professional baseball game.

LEGAL NOTICE

NOTICE

The Commissioners' Court of the County of Scurry, State of Texas, will meet May 5, 1958 at 10:00 A.M. at the Commissioners Court Room in the Court House of Snyder, Scurry County, Texas, to accept bids for oil and gas leases on the following described land within the City of Snyder, Scurry County, Texas, to-wit:

All of the interest of the County of Scurry in and to the oil and gas under and below a depth of 100 feet below the surface of the following described lots in the W. L. Gross Subdivision of the Scarborough Addition to the City of Snyder, Scurry County, Texas, as shown by the map or plat of said Subdivision which is of record in the office of the County Clerk, Scurry County, Texas: Lot No. 7, Block No. 6, and Lot No. 12, Block 19 all in the W. L. Gross Subdivision of the Scarborough Addition to the City of Snyder, Scurry County, Texas.

The Commissioners' Court shall have the right to receive and consider information as to the ability of the prospective lessee to pool the land covered by said lease with other lands to form a drilling or proration unit of at least forty (40) acres and shall have the right to award the bid to the highest and best bid submitted.

The Commissioners' Court shall have the right to reject any and all bids if in the judgment of the Court the bids submitted do not represent the fair value of such lease or leases.

Dated at Snyder, Texas, this the 7th day of April, A. D. 1958.

(Signed) Edgar Taylor, County Judge.

Feather Printing

for all your printing needs

Phone 3-6331

1907 - 25th Street

SCORES

TODAY'S BASEBALL
By The Associated Press

Cincinnati at Baltimore, night
Chicago (A vs. St. Louis at Omaha
Boston at Raleigh, N.C
Cleveland vs. San Francisco at Tulsa
Milwaukee vs. Detroit at Denver
New York at Richmond (T)
Chicago (N vs. Los Angeles at Mesa

YESTERDAY'S RESULTS

Cleveland 15, San Francisco 14, 10 innings
Pittsburgh 10, Mexico City 2
Chicago (N 7, Los Angeles 3
St. Louis 8, Chicago (A 7
Philadelphia vs. New York, cancelled, rain
Kansas City vs. Little Rock, cancelled, rain
Milwaukee vs. Detroit, cancelled, rain
Cincinnati vs. Washington, cancelled, rain
Boston vs. Chattanooga, cancelled, rain.

Pancho Wins Again; Leads Hoad By 31-23

PRINCETON, N.J. (AP) — Pancho Gonzales took the measure of Lew Hoad once again last night after breaking Hoad's tenacious fight for the first set.

The veteran pro won the match 10-8, 6-4.

Gonzales, who beat Hoad Wednesday night in Teaneck, N.J. now has a 31-23 edge in the 100-match series for Gonzales professional crown.

Trotters In Big Lead

DALLAS (AP)—The Harlem Globetrotters cinched at least a tie in their 18-game tour with the College All-Stars by thrashing the former collegians 71-59 last night. That gave the Globertrotters a 9-3 record going into their game at Cincinnati tonight.

Jack Kubriszyn holds 10 all-time University of Alabama basketball records.

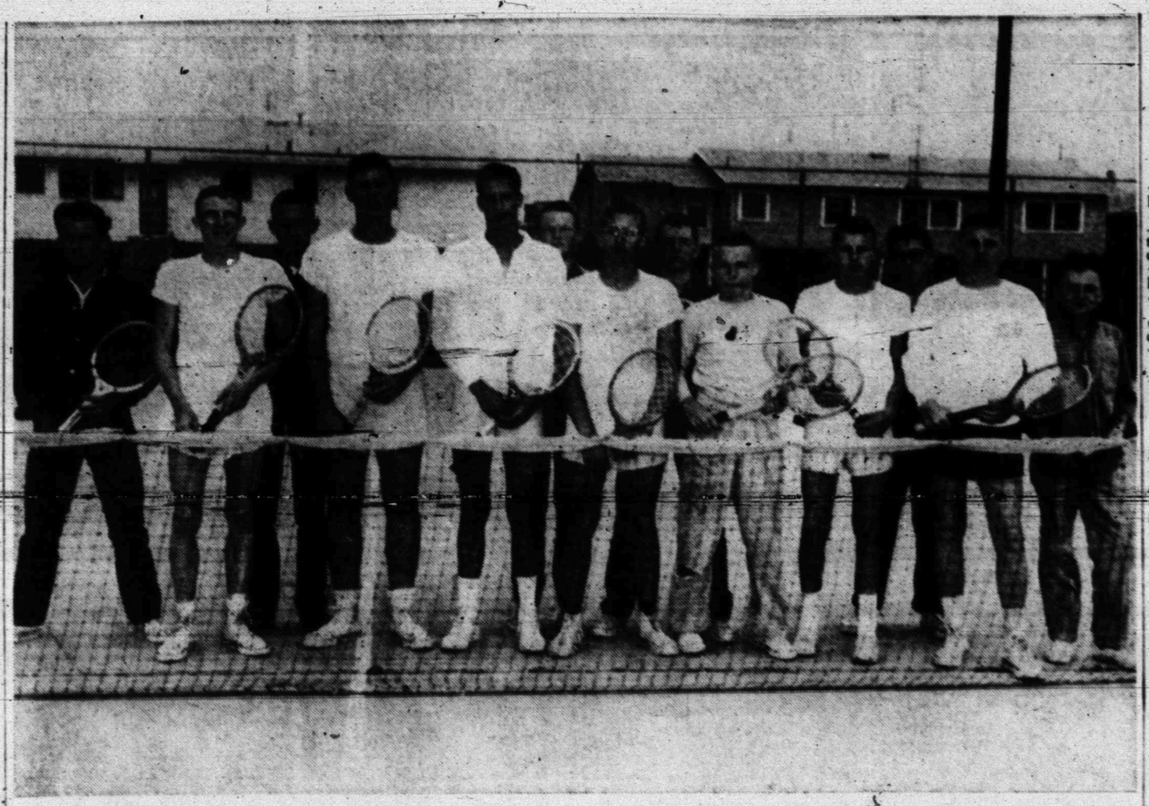

TIGER NET HOPEFULS—From the above squad will come the Tigers' representatives in the District 3-AAA tennis tournament here tomorrow. Most of the Tiger squad are freshman and sophomores. There are no seniors on the squad. From left to right, the Tiger netters are Roger Avant, Charles Hock, Charles Easterwood, Chuck Warren, Danny Tankersley, Mokey Hale, Homer Ray, Doug Vice, Robert Taylor, Tim Williamson, David Smith, Morris Noah and Mike Moore. (Lee Watson photograph)

3-AAA Golf, Tennis Show On Tap Here

The District 3-AAA spring meet continues today with the golfers playing the first portion of their 36-hole tournament at Snyder Country Club.

The linksters were to have teed off at 1 p.m. today for the first 18 holes and will then return tomorrow at 9 a.m. to play the final 18.

Also on tap tomorrow is the district tennis tournament on the Towle Park courts. The net show is scheduled to begin at 9 a.m.

Only three schools will be involved in each the golf and tennis tournaments.

Snyder and Sweetwater will be entered in both tournaments with Colorado City joining these two in the net tournament and Lamesa in the golf tourney. Lake View is not entered in either the golf or tennis tournaments.

Competition is expected to keen in the golf tournament. Only four strokes separated the top and bottom teams in a 9-hole practice meet here Wednesday between the three teams who'll be competing in the district tournament.

Sweetwater finished on top in the practice meet with 173, followed by Lamesa with 174 and Snyder with 177. Scoring is based on the combined cards of the four players on each team.

The Tiger team in the golf tournament will be made up of Gene Bruton, Jimmy Cloud, Eddie Dyer and Ted Lamb.

Colorado City in the singles and Sweetwater in the doubles are the tennis favorites.

Rader of Colorado City is the choice to win the singles title while Smith and Durkee of Sweetwater are the doubles favorites.

The Tiger netters are a "year or two" away, yet, since most of the 13-man squad are freshmen and sophomores. Only two junior are listed on the squad and no seniors.

Junior Danny Tankersley and sophomore Bobby Taylor will make up the Tiger doubles team. An eliminiation tournament is now under way to determine the Tiger singles entry.

Pairings will be drawn just prior to the start of the tennis tournament tomorrow.

Floor Sanders and Edgers For Rent

Barrow Furniture Co.

2112 25th Street — Snyder, Texas

Anniversary Special!

A Limited Time Offer . . .

The Snyder Daily News

Delivered To Your Home

On Established Carrier Routes

One Full Year $16.95

Save Time!

Save Money!

You Can Mail In Your Check ... Or Dial HI 3-5486

And Your Carrier Will Pick Up Your Remittance

Keep Up With The News Of Your Area!

Send In Your Subscription To

THE SNYDER DAILY NEWS

"Your Hometown Newspaper"

THE SNYDER DAILY NEWS
BOX 497
SNYDER, TEXAS

CIRCULATION DEPT.

Enclosed find $16.95 for 1 Year by Carrier Delivery.

Name .....

Address .....

NEW ☐ RENEWAL ☐

This Offer Expires MAY 1, 1958

Political Announcement

The Snyder Daily News is authorized to announce the following candidates for office, election to be subject to action of the Democratic Primary:

For County Judge:
EDGAR TAYLOR
J. RAY MARTIN

For District Clerk:
MRS. EUNICE WEATHERSBEE

For County Treasurer:
MRS. MOLLIE PINKERTON
MRS. AGNES BROWN

For County Clerk:
DAN COTTON

For Commissioner, Pct. No. 2:
EARL (HASSIE) SNEED
TOM J. DESHAZO
W. P. (BILL) HERRING
LLOYD DEVENPORT
AUDRY HEAD
W. M. (BILL) RILEY
E. D. (EARL) McDOW
ALFRED BEAVER

For Commissioner, Pct. No. 4:
J. C. (JAY) MASSINGILL
N. F. HALL
DOYLE PARMER
BILL WISE
FRANK ROEMISCH
OTTIS BELL
DON G. ROBINSON
ELMO HERRING
JIM FARR

For Justice of Peace, Pct. No. 1:
W. C. DAVIDSON

For County Superintendent:
FORREST BEAVERS

State Senate—24th District:
DAVID W. RATLIFF

Rates On Snder Daily News Classified Word Ads:

One day	.05 Per Word
Three days	.12 Per Word
Six days	.18 Per Word
Each day following	.01 increase

15 word minimum rate per insertion

EARNED RATES

Space ads	95c per inch
Three days	85c per inch
Six days	80c per inch

MONTHLY EARNED RATES

For 15 words at 25 issues per month—Total $6.70

Capitals and type large than agate at double.

WORD AD DEADLINE

Weekdays 5 p.m.
For Sundays 11:30 Saturday

RULES

The publishers reserve the right to correctly classify all advertising; to edit any copy deemed objectionable for any reason, and reserve the right to accept advertising only on a cash in advance basis. Some ads are charged to phone owners purely as an accomodation and payment is due immediately upon publication. Some types of ads are not charged under any circumstances but must be strictly cash in advance.

BUSINESS SERVICE
Who Sell What & Where Is He?

BUTANE

—Call Scurry Butane Company HI 3-3721 for prompt gas delivery. Sales & Services, domestic & commercial appliances.

FURNITURE

—Frigidaire refrigerators, washers. Sylvania Television. Also large selection of quality furniture at King & Brown.—

Everybody Reads The Classified Ads — You Are!

ANNOUNCEMENTS A

SPECIAL NOTICES A-2

BUS SCHEDULE
Lv Snyder 12:45 p.m.
Ar Big Springs 1:55
Lv Big Springs 3:00 p.m
Ar Snyder 4:15
EXPRESS SPECIAL
HI 3-4872

CARD OF THANKS A-3

CARD OF THANKS

To the many friends who were so generous with their acts of kindness, beautiful floral offering, and all who assisted in any way, we wish to say thank you and may God's richest blessings rest on you and yours.

Mrs. Eva Martin's Children and Relatives.

AUTOMOBILES B

AUTOS FOR SALE B-1

GOOD, CLEAN 1950 Ford for sale or will trade for boat and motor. Will give difference. Phone HI 3-6171 after 6:30 p.m.

TRUCKS FOR SALE B-2

FOR SALE: 1957 GMC ½-ton pickup. Phone HI 3-7184.

AUTO SERVICE B-5

WALTER MORGAN and Sons Garage. Auto and tractor repair. 1803 24th. Street. Phone HI3-9432.

26 MILES PER GALLON

On four barrel carburator with dashboard control unit. If you swap cars we will change over gas saver and ADJUST FOR $2.00 — Price $4.00 INSTALLED — $6.00 GUARANTED. Hours 1 p.m. to 6 p.m. Phone HI 3-3719.

AUTO RADIATORS B-11

SNYDER RADIATOR SERVICE
FRANK D. STEPHENSON
"THE RADIATOR MAN"
CLEANING—REPAIRING
NEW—REBUILT
1105 Ave. T Dial HI 3-4131

BUSINESS OPP. C

FOR SALE: Restaurant, in good location, doing excellent business. Must sell for personal reasons. Write Box D-11, Snyder Daily News.

BUSINESS SERVICES D

ACCOUNTS—AUD. D-1

INCOME TAX SERVICE
F. A. CUNYUS
Ex-U. S. Deputy Collector
BROWN'S COURTS
2211 25th Street
FOR APPOINTMENT
CALL HI 3-6323
HOURS 11 a.m. TO 9 p.m.

BLDG. SPECIALISTS D-2

TORNADO season is here. Order your storm cellar now. Phone HI 3-4975. Call after 5:00 p.m.

EXTERMINATORS D-5

EXTERMINATORS

TERMITE, roach and silver fish. Work guaranteed. Reasonable rates. Call or write B. D. Smith, Hermleigh, Texas. Phone 1183.

FLOOR FINISHING D-6

FOR CARPENTER repairs call HI 3-9807. Free Estimates.

SANDING AND FINISHING

Make your old floors look like new. Cleaning & Waxing.

FREE ESTIMATES

Clyde Baldwin
Ph. HI 3-4017 or HI 3-3351

HOME CLEANERS D-8

LACY PERMACLEAN

Carpet and furniture cleaning service. One day service, all work guaranteed. We have rug and upholstery machines for rent at $4.00 per day. Pickup and delivery. DIAL HI 3-4271.

HAULING-DELIVERY D-10

WANTED: Cattle hauling. Call George Maule at HI 3-7974 or HI 3-9791.

PAINTING-PAPER D-11

Call C. R. Agee HI 3-4355 or HI 3-5122 for painting, paperhanging, texturing. Free estimates, courteous service. All work guaranteed.

MISCELLANEOUS D-26

HENRY'S CABINET SHOP: Book cases, shelves, what-nots, boards ripped, fancy cuts, carpenter work, anything of wood. Phone HI 3-6706.

LAWN MOWERS

Sharpened to factory standards. New and used power and hand mowers for sale, take trade-in. We service what we sell.

COX KEY SERVICE
1004 26th Street HI 3-5150

STORM CELLERS: Any kind of new or repair work. No down payment. Three year terms. Phone HI 3-4975.

Everybody Reads The Classified Ads — You Are!

BUSINESS SERVICES D

MISCELLANEOUS D-26

CADDELL'S WASHING MACHINE REPAIR. Pick up and delivery wringer type and automatic. 2508 Ave. I. Phone HI 3-3333.

CALL O. C. FLOYD for free estimates on concrete or tile work. Dial HI 3-7224.

Sewing Machines. Rented by Week or Month. all makes repaired. Allen Sewing Machine Center. 1710 23th Street. Phone HI 3-4812.

DANNY'S LAUNDRAMAT, clean place to wash, large dryers. Extra soft hot water. Open 24 hrs. Big Spring Highway.

YARDS PLOWED: $5.00 hour, minimum. Barn yard fertiliser, 6.00 pickup load. Phone HI 3-5732 or HI 3-6670.

LACY'S CLEANING and pest control service. Rugs, carpets and furniture cleaning. Phone HI 3-4291.

LACY Permaproof Pest Control Service. All work guaranteed. Dial HI 3-4291.

CESSPOOL SEPTIC tank service. Pierce Mottett, 2130 O'Neal St. Snyder Texas. Dial HI 3-7179 or HI 3-5684.

EMPLOYMENT E

HELP WANTED MALE E-1

Snyder Hotel in Andrews, Texas, has applications for Well Servicing Men.

WANTED man to do general office work. Apply in person at J. H. Bud Chastain and Sons Construction Company, or call HI 3-9811.

HELP WANTED MISC. E-3

FREE EMPLOYMENT SERVICE

Call HI 3-9246 day or night
For oilfield hands
Odd jobs farm hands
Call us any time
REMEMBER FOR HELP
CALL HI 3-9246

WANTED cook and waitress with reference and experience. Apply at "Levis Ranch Cafe." Post or call 576.

POSITION WANTED, M E-5

WILL DO any kind of Carpenter work and also build cellar. Call HI 3-9644.

POSITION WANTED, F E-6

WILL DO ironing in my home. Phone HI 3-7436.

INSTRUCTION E-8

FINISH HIGH SCHOOL or grade school at home, books furnished. Diploma awarded. Start where you left school. Write Columbia School, Box 5061, Lubbock, Texas.

INSTRUCTION F

HIGH SCHOOL
GRADE SCHOOL
Est. 1897

At home in spare time. START TODAY. Modern methods, new standard texts. Diploma awarded. Low monthly payments. Over 5,000 graduates in 1957. Endorsed by leading educators. Write for free booklet that tells you how.

AMERICAN SCHOOL DEPT. S. N.
Box 3145
Lubbock, Texas

FINANCIAL G

PERSONAL LOANS G-2

SNYDER FINANCE
$5 to $50 Salary Loans
SNYDER PAWN LOANS
On Articles Of Value
2401 Ave. S Ph. HI 3-6335

WOMAN'S COLUMN H

CHILD CARE H-3

WILL care for your children day or night. Mrs. Bama Davis, 803 29th. Ph. HI 3-5605.

CARE FOR your children day and night. Free transportation. Mrs. J. C. Beavers, 501 28th Street. Phone HI 3-3935.

CHILD CARE

Pickup & Delivery Service
$7.50 per week (No Sundays)

For children of full-time employed mothers. Spacious, well-equipped playground, completely fenced. Also indoor play area for inclimate weather. Noon meal included in above rate, also pickup and delivery.

Ph. HI 3-7325 for information
Mrs. Emalyn Hensley

SEWING H-6

FOR SALE: "Draperies by Eddythe", bedspreads, pillows, shutters. Fabrics $1.98 up. Free estimates. 3403 El Paso ave. Phone HI 3-4986.

FARMERS EXCHANGE J

FARM EQIUPMENT J-1

FOR SALE: Front end lister for Farmall MRH. Slightly used with listers, $130.00. J. D. Walker, phone HI 3-8737.

GRAIN, HAY, FEED J-2

FOR SAIE Sorghum Almum seed. Recleaned and tested. 12c per pound. Hubert Clements. HI 3-3129.

FARM SERVICE J-5

CUSTOM PLOWING, deep breaking, one-waying, and combinding. J. B. Hurly, Call HI 3-9122 or HI 3-3668.

MERCHANDISE K

BUILDING MATERIAL K-1

PAY CASH and save!

2x4 Precision Cut Studs	$6.15
1x6 Sheathing Dry Pine	$4.95
2x4 & 2x6 8-Foot—20 Foot	$6.95
1x6, 105 Fir Siding	$8.95
15-Lb. Asphalt Felt	$2.28
T-Lock Composition Shingles	$5.50
29 Ga. Strong Barn Corrugated Iron	$9.95
2.0x6-8 Mahogany Slab Door	$4.95

VEAZEY CASH LUMBER CO.

1 Mile West On Lamesa Highway
Phone HI 3-5612

MERCHANDISE K

HOUSEHOLD GOODS K-4

FOR SALE: six place setting of imported Noritake china. Call HI 3-7396.

EXCELLENT efficient and economical that's Blue Lustre carpet and upholstery cleaner. Barrow Furniture.

FOR SALES, RENTAL
OR SERVICE
SEWING MACHINES
VACUUM CLEANERS
New & Used
FOR home service
Call HI 3-3961
THE
NEEDLECRAFT SHOP

FOR SALE bedroom suit with mattress and springs, couch, table radio-record player combination, cedar chest. Call HI 3-4785.

BARGINS: One automatic washer and dryer, several refrigerators with freezing compartments, one blond cedar chest, bedroom sets. $15.00 up to $79.50. See at GILES NEW and USED FURNITURE, 2012 Ave. S.

4,000 CFM
AIR CONDITIONER
- 1/3 H.P. Motor
- Built-In Pump

Plus Transportation **$106.50**

In Stock For Immediate Delivery At
MONTGOMERY WARD
1923 - 25th Ph. HI 3-3566

SPORTING GOODS K-8

FOR SALE fourteen foot Sea King Aluminum boat. Nearly new. Call HI 3-6907 or HI 3-7591.

We Buy serviceable Used Guns
REPAIR RODS & REELS
Sportsman Headquarters
Vic Baze - Owner
1918 - 25th. Ph. HI 3-4703

Outboard Motor Repair
Boat Repair.
Lawn Mower Engine Repair.
Denson Gulf Service
300 East Highway

25 H.P. DeLuxe
OUTBOARD MOTOR
$378.00

14-Ft.
ALUMINUM BOAT
$349.00

Both In Stock For Immediate Delivery At
MONTGOMERY WARD
1923 - 25th Ph. HI 3-3566

MISCELLANEOUS K-11

SEE GILES for new and used furniture. We buy and sell. 2012 Avenue S. Phone HI 3-6532.

TV WHOLESALE
SERVICE CALLS NIGHT OR DAYS $3.50
Cost plus $50.00. On all makes of TV. Parts and service free for 90 days. Towers, Poles, Antennas, at large discount. Easy terms. Call Us Before You Buy.
Ph. HI 3-3509—210 - 32nd.

FOR SALE: Assortment of plants. Contact Jake Green at the High School.

TRAILER HOUSES K-16

$2200.00 equity in 1957 trailer house to trade for furniture or equity in house. See M. T. Tilley at Weber Trailer Court.

ATTENTION
DISTRIBUTORSHIP OF NATIONALLY ADVERTISED FOOD and DRINK PRODUCT
Public demand has forced our company to send trained personnel into this area, to establish chain of retail accounts. We must have a reliable dealer, MAN or WOMAN, to service accounts at once. Dry package food product is used by millions daily with excellent repeat volume. Dealer must have small investment to operate business. Can be handled spare time to start. If you want a year round, depression proof business of your own, with possible earnings of $6,000 and up, and have small capital to start at once, we want to hear from you immediately.
Monitor Supply Company
4108 Main, Dept. XL
Kansas City 11, Missouri

MERCHANDISE K

TRAILER HOUSES K-16

MIKE LAMMAS MOBILE HOMES
Your Authorized Dealer For SPARTAN—"M" SYSTEM—SPARCRAFT
Trailer Supplies and Accessories
We trade for anything
5% —Up to 7 years financing
On Air Base Rd.—Just Off Hwy. 80 West
Ph. OR 3-8451—Abilene, Texas

RENTALS L

BEDROOMS L-1

ROOMS FOR WORKING MEN AT HOTEL DUKE. 2305 26th Street. Three and one-half blocks West of Bus Station.

FURNISHED APTS. L-3

TWO ROOM and three room furnished apartments. Jack & Jack Realty. Phone HI 3-3452.

FURNISHED & UNFURNISHED APARTMENTS
One and Two Bedrooms
1. All utilities paid.
2. Newly Redecorated
3. One block shopping center.
4. Catering to Singles & Couples
BILTMORE APTS.
2702 Ave. E. Dial HI 3-9102

Efficiency apartment. 306 28th Street.

NICELY furnished three room and bath apartment. Near shopping center. 2012 26th Phone HI 3-5825.

FURNISHED APARTMENTS. Nice concrete block building, bills paid. Thornton Apartments Merrill Ave., Boothland Addition. Phone HI 3-6706.

An assortment of apartments to select from. 809 26th Street.

Uptown Living. Bills paid. Completely furnished. Telephone, television available. Three and one-half blocks West of town square. 2207 25th Street. Call HI 3-6323.

NICELY FURNISHED three room apartment with bath. Phone HI 3-3835 or HI 3-5382. References.

Canary Cottages
All bills paid.
Kitchenettes
$8.75 Weekly
1111 - 26th Street

FOR RENT: Two rooms and bath furnished apartment. 2512 Ave. V. bills paid.

FOR RENT furnished apartment, redecorated. One block south of the Highlander Cafe. Big Springs highway.

FURNISHED TWO bedroom apartment, upstairs in Wasmar apartment building. Fenced yard, air cooled. Dial HI 3-6306, week days 8 a.m. to 5 p.m.

FOR RENT large three room furnished apartment, bills paid $14.00 per week. Call HI 3-3627 or see at 601 East 20th St.

FOR RENT furnished modern three and four room duplex, "Childers Apartment", Avenue R and Smith, Greenhill addition. Phone HI 3-3320.

LARGE two room furnished apartment, bills paid. $9.00 per week, call HI 3-3627, inquire at 601 E 20th Street.

Bar-V-Motel, near School, furnished apartments, motel rooms, panel-ray heat, and telephones. Reasonable rates. HI 3-3543.

Green Hill Apartments
Four room duplex modern Furnished apartments. Bills paid. $15.00 per week.
Clairemont Rd. Ph. HI 3-5896

ATTENTION BACHELORS: Extra nice furnished bachelors apartments with maid service, tile bath, garage, vented panel-ray heat, bills paid. Also apartments for families and couples. Children welcome. School bus route. Rates very reasonable. Skyline Motel, only three minutes west of Square, Lamesa Highway 180. Phone HI 3-6692.

FURNISHED three room apartment. $12.50 per week. Two room house $9.00 per week, private bath, bills paid. 2208 W. 21st. Phone HI 3-3845.

FURNISHED APARTMENT: Three blocks of town, all bills paid. Phone HI 3-4105.

FOR RENT furnished garage apartment. Reasonable rent, bills paid. 2507 Avenue Z, call HI 3-4897.

FOR RENT: three room furnished apartments. 1704 Ave. R.

TWO one bedroom apartments, living room, bedroom, kitchen, bath, and large closets. Front $40.00, back $37.50, water paid. 1907 Avenue M, dial HI 3-7034.

Furnished Duplex, three rooms and bath, clean and bills paid. 607 19th Street. Call HI 3-6959.

UNFURNISHED APTS. L-4

FOR RENT
One and two bedroom unfurnished apartments. Four blocks from square, two blocks from Furr's Food Store.
2705 Ave. O Ph. HI 3-5174

TWO BEDROOM unfurnished apartments. Upstairs $45.00 and downstairs $55.00. Water paid. Call HI 3-9707.

RENTALS L

FURNISHED HOUSES L-5

FOR RENT three large rooms, furnished house. See W. E. Sheldon, Boothland Addition, Merrill Street.

TWO ROOM house and bath furnished. $10.00 per week. Phone HI 3-4344. Or see at 2008 Ave. R.

FURNISHED HOUSE, three rooms. 3104 Ave. W. Phone HI 3-3482.

Neatly furnished three room house. 1412 30th Street.

FOR RENT: one three room furnished house and two large rooms and bath unfurnished, bills paid and access to storm cellar. Two and one half miles on Clairmont road. Call HI 3-3128.

TWO ROOMS and bath. Nice location, clean and neatly furnished. Call HI 3-5659.

UNFURNISHED HOUSES L-6

THREE ROOM unfurnished house. Phone HI 3-7102.

THREE ROOM and bath unfurnished house for rent. Contact Bigham and Sons, Big Spring Highway.

FOR RENT two bedroom at 101 Chestnut. $60.00 per month. Call HI 3-6179.

FOR RENT nice two bedroom unfurnished house on paved street for small family. Apply in person. 1308 20th Street.

FOR RENT two bedroom, house, 106 Canyon, Belmont Heights or call HI 3-6651.

FOR RENT four-room house. Call HI 3-4302.

FOR RENT unfurnished two bed-room house, 1112 26th Street or call HI 3-4586.

FOR RENT two bed-room unfurnished house. Couple or with one child prefered. Call HI 3-6125.

MISC. FOR RENT L-7

FOR RENT: Furnished or unfurnished Waymar apartments, downstairs, air conditioned. 1904 Coleman. Call HI 3-6662.

REAL ESTATE M

BUSINESS PROPERTY M-1

FOR SALE Revenue property in Snyder consisting of block containing post office building, etc. Terms can be arranged. Brokers protected. Write Geo. W. Gray, Plains, Texas.

FOR SALE or trade: Frontier Motel, located on Colorado City Highway. Phone 419W, Dimmitt, Texas.

HOUSES FOR SALE M-2

FOR SALE: My equity in large two bedroom house. Two years old on 40th St. Call HI 3-4292 before 8 a.m. or after 6 p.m.

HOUSE FOR SALE. Nice two bedroom, fenced back yard. TV tower, and air conditioner. Low equity. 413 29th Street. Phone HI 3-9076.

2 BEDROOMS AND DEN
and on a fenced corner; Perfect condition and ONLY $1750.00 down. Monthly payments $70.00.
"Don't Wait—We Sell 'Em"
H & H Development Co
503 E. Highway
Dial HI llcrest 3-9326

A big Family can be a problem, but here it will be a joy.
If its space you need, inside and out, this is it. 124' front—3 bedrooms with 2 baths, large living room and dem Kitchen has worlds of cabinet and storage, dishwasher, disposal and water softner. All rooms carpeted and draped except kitchen and den which have tile floors. See to Appreciate.
Beautiful newly decorated 3 bedroom, den, living dining combination. Bedrooms living room carpeted-denhas tile floor. Beautifully landscaped fenced back yard. Reduced in price. This is a home, not just a house
We have several two bedroom homes with small down payments from $450.00 to $750.00.
JACK & JACK REALTY
Phone HI 3-3452 Phone HI 3-5642
611 East Highway

G.I. EQUITIES
bought and sold in this office. Immediate cash payments.
"Don't wait—we sell 'em!"
H & H DEVELOPMENT CO.
503 E. Highway
Dial HI 3-9326 or HI 3-9327

Everybody Reads The Classified Ads — You Are!

MR. VETERAN
Would you like a new three-bedroom brick home in the beautiful Highlands Addition Second Section? Streets will be paved in the next two weeks and we will be ready to plan your home for you in this lovely location. Consider these features and then come and see us at your earliest convenience.
- 100% G.I. Loan with just closing costs all that is required as a down payment.
- Low Rate of Interest—4¾%
- Close to New Elementary and High School
- Close to Park and New Shopping Center
- Some Corner Lots Available!
- Moderate Monthly Payments

Scott & Browning Building Co.
Dial HI 3-6306 1907 - 40th Street or HI 3-6307

REAL ESTATE M

HOUSES FOR SALE M-2

New Lower FHA Down Payments
3 Bedroom Brick
Downpayment $400
Plus closing charges
Several plans to choose from
Park Place Addition
Drive Out And See
3500 Block West 40th St.
Inspect our new
Gold Medallion Home
Cullum Construction Co.
Call Frank—HI 3-5311
We will build your plan

FOR SALE OR TRADE
Seven unit apartment house, suitable for apartments or six room home with two baths and five rentals or excellent for convalescent home. Good revenue, now, for apartments. Block, stucco, and steel construction. Tile floors, centraly washed air cooler, Servel refrigerators, Youngstown sinks and cabinets, good modern furniture, out of town owner will sacrifice at $19,000.00. Will accept small down payment or take clear property as trade in. Located 607 East 29th Street. Owner will be in apartments on the night of the 14th and all day on the 15th and 16th.

A NATURAL
for a large family or if you want income from rooms! Excellent older home, completely remodeled, has spacious rooms PLUS charm . . it is carpeted, has central heat, beautiful drapes and a VERY choice large corner lot near High School. It's priced to SELL—we can accept some trade.
"Don't wait - - we sell em:"
H & H DEVELOPMENT CO.
503 E. Highway
Dial HI llcrest 3-9326

LAMESA ROAD
Two bedroom, completely modern home on lot 75 by 150. Nice, clean for a bargain. Owner leaving.

THREE BEDROOM
In Highland Addition, one bath, fenced backyard. Assume loan with monthly payments of $66.75. Extra clean and in excellent condition.

204—33rd. St.
Three bedroom, bath and half, central heat, air conditioned, garbage disposal, attached garage. $400.00 down payment plus closing costs.

PINNELL REALTY CO.
We Need Listings
1712 — 25th
HI 3-3524 HI 3-4569

REAL ESTATE M

HOUSES FOR SALE M-2

3606 Ave. B—Lovely New 3 Bedroom Brick Home with 2 baths and lots of closet space. Ready for immediate occupancy. Will carry good FHA loan. Owner will trade for nice 2 or 3 bedroom home. If you are looking for a real buy you had better see this one.

312 33rd Street—Very neat 2 bedroom home with fenced back yard. Sale price is only $8250.00 with $500.00 down plus closing costs, and monthly payments of $63.90.

SCOTT & SCOTT REALTY CO.
1907 40th Street
DIAL HI 3-6306 or HI 3-6307

FOR SALE two bedroom house, located eight miles West of Snyder on Lamesa highway. Mimumum bid of $2250.00 accepted. Call HI 3-3581 for details.

LOTS FOR SALE M-4

FOR SALE corner lot 88 x 105, located at 2408 42nd street. $1950.00. Call HI 3-9038.

LOANS-OIL ROYALTIES M-9

I will buy producing SACROC ROYALTY. No deal too small or too large. Hugh Boren, Jr. Phone HI 3-3651.

ACREAGE M-14

RECEIVERSHIP SALE
Approximately 5 acres fronting on 37th Street in Highlands Addition.
B. F. PINNELL, RECEIVER
1712 25th
HI 3-3524 HI 3-4788

Why buy a lot when you can buy an acre cheaper? On East Highway near Y. Phone HI 3-5659.

20 Nice Cars 10 Work Cars To Choose From!
Williamson's Trading Post
1312-25th Ph. HI 3-6407

SEE
ROBERT ALLEN
and
LADD CHAMBERS
For
- Auto Repair
- Air Conditioner Service & Repair

Located At:
PHILLIPS "66" SUPER SERVICE STATION
Day—Phone HI 3-5571
Nite—Phone HI 3-5211

SERVICING TIME
Complete Air Conditioning Service
- Cooler Parts In Stock
- Alpine Coolers In Stock

Phone HI 3-7641
B&B SHEET METAL WORKS
East Highway

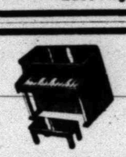

See Our Complete Line of PIANOS
WURLITZER, STORY & CLARK, MASON & HAMLIN BULBRANSEN
- Wurlitzer Organs
- A Large Stock of Reconditioned Pianos
- Magnavox Hi-Fideltiy Record Players

McCREIGHT MUSIC CO.
905 E. Broadway Phone BE 4-4733
SWEETWATER, TEXAS

SCOTCH LITE ROAD SIGNS
BILL WRIGHT NEON SIGN CO.
LICENSED—INSURED—BONDED
Phone HI 3-6834 1503 Avenue S
Snyder, Texas

1955 Ford Fairlane 4-door. Radio, heater, standard transmission, White Wall tires, tutone finish.
1957 Plymouth Savoy 4-door V-8. Radio, heater, standard transmission, tutone finish.
1955 Chevrolet 210 4-door, Radio, heater, 6 cylinder, Power Glide transmission, tutone finish.
DAVIDSON MOTORS
Open Until 7:00 P.M. Monday - Saturday
East Highway Phone HI 3-4661

CLEANED & PRESSED
Plain Dresses 1.00
Suits . . 1.00 Pants . . 50c
CASH & CARRY PRICES
THOMPSON CLEANERS
No. 1—1003 - 24th. St. No. 2—1405 Ave. S

Work Car Specials

1950 Dodge Coupe. Good Tires, Fluid Drive, Best Old Dodge In Town! $198.00

1950 CHEVROLET DeLuxe 2-door. Runs Good. $248.00

1950 FORD V-8 Tudor $248.00

1952 FORD V-8 Tudor $298.00

1948 PONTIAC 4-door. Upholstery Like New, One Owner. $198.00

1946 Ford ¾-Ton Pickup. Cab and Chassis, Build Your Own Bed, 4-Speed Transmission, Oversize Tires. $168.00

Wilson Motors
Phone HI 3-6351 1615 - 26th St.

For Classified Ads Phone 3-5486

1957 Model
14-Inch Portable
TELEVISION
Price $70.00
Dial HI 3-7695

T. C. GOSS CAR LOT
New Location—Across From Starr's Drive-In On Big Spring Highway
1953 FORD 2-door. Radio, heater. $295
1953 CHEVROLET Coupe. Good shape. $295
1952 FORD 2-door. Radio, heater. $295
1951 CHEVROLET 4-door. Radio, heater, Power Glide transmission. Clean! $295
1950 FORD ½-Ton Pickup. $295
Several others to choose from!

REASONABLE RATES ON—
- AIR CONDITIONER SERVICE & REPAIRS
- WASHING MACHINE REPAIRING

WE SPECIALIZE IN—
Electric Motor Rewinding—And Trouble Shooting On Any Electrical Installation—All Work Guaranteed!
Martin Electric Motor Service
432 E. Hwy. Free Loan Service Ph. HI 3-9761
Snyder, Texas

PINNELL INSURANCE AGENCY
Dependable Service
FIRE—CASUALTY INSURANCE—BONDS
1712 - 25th Phone 3-3524

ATTENTION!
ALL AUTOMOTIVE
AIR CONDITIONERS
Not Feeling Up To Par For These Hot Summer Months Ahead? Have Your Owner Bring You To:
DAVIDSON MOTORS
Where They Service All Type AIR CONDITIONERS!
- Evacuate
- Check Leaks
- Recharge
- Tighten Belts

Only $7.50 Plus Gas
DAVIDSON MOTORS
East Hwy. Phone HI 3-4661

Best Buys IN USED CARS

1956 Chevrolet 210 4-door 6 cylinder. Radio, heater, Power Glide trans., white wall tires, nice family car. $1295
1957 Ford Fairlane '500' Victoria Tudor V-8. Radio, heater, overdrive, Power Pack, local one-owner, 17,000 miles. $2195
1955 Chevrolet 210 4-door V-8. Radio, heater, standard transmission, local car. $1095
1955 Ford Fairlane Fordor V-8. Radio, heater, Ford-O-Matic transmission, power steering, local one-owner car with 29,000 actual miles. $1295
1954 Ford Custom Tudor V-8. Radio, heater. Nice car, only $795

Home Town MOTOR SALES CO.
3707 Big Spring Hwy. Phone HI 3-5372
Sam Stephens - Pinky Ferguson - Sam Spikes

CHURCH NEWS

PLAN LATIN-AMERICAN PROGRAM—The Rev. G. M. Cole, right, pastor of the First Baptist Church here and executive committee chairman of District 8, Baptist General Convention of Texas, and the Rev. Patrick D. Sullivan of Colorado City, Mitchell-Scurry Baptist Association missionary, discuss the summer Latin-American encampment program. Rev. Cole named Rev. Sullivan chairman of a three-member committee this week to plan the camp program, which will be at the Big Spring Baptist Encampment during summer months.

Snyder On Route Of Mobilgas Run

Snyder is on the route of the 1958 Mobilgas Economy Run it was learned today when the actual course of the Run was disclosed. First cars will arrive in Snyder Wednesday at 5:49 a.m.

Coming to the Southwest for the first time in its history, the famed automotive event, which is a road test of fuel economy for stock cars of American make, will start in Los Angeles April 13 and finish in Galveston April 17. The cars will follow a route through Phoenix, Lordsburg, El Paso, Lubbock, Abilene, Fort Worth and Dallas.

Twenty-nine new 1958 automobiles, largest list of entries in the 22-year-old event, will compete and include cars made by Chrysler Ford, General Motors and Studebaker. Seven of the drivers will be women, competing this year on an equal basis with men for the first time.

The route is 1,883 miles, longest in the history of the event. The widest conceivable range of normal road conditions will be encountered as the cars cruise through desert areas, over mountain ranges and through heavily congested city traffic. An equally wide variety of weather conditions and temperatures are expected over such an extended route. Altitudes over the course are from 22 feet below, to 7,540 feet above, sea level. 316 traffic signals will be encountered in passing through 141 towns and cities.

First leg of the Run will be from Los Angeles to Phoenix on Sunday the second day from Phoenix to El Paso; the third, from El Paso to Lubbock; the fourth, from Lubbock to Dallas; and on Thursday, the 17th from Dallas to Galveston. The cars will be on the road from 7 to 9½ hours per day and will travel from 298 to 408 miles a day.

The ton mile formula will be used to determine winners. This is determined by multiplying the actual miles per gallon of gasoline used by the weight of the car. This enables heavier cars to compete on an equal basis with smaller cars. In addition to the Sweepstakes winner, there will be winners in four price classes; low medium, upper medium and high. The sweepstakes winner will be the car turning in the best performance regardless of price class.

Martin To Speak On Daily Devotional

Speaker on the "Daily Devotion" program on KSNY next week will be the Rev. A. J. Martin, pastor of the Avenue D Church.

The program, which is on the air at 9:15 a.m. weekdays, is arranged by the Snyder Ministerial Alliance.

Sentence Suspended In Traffic Case

SAN PEDRO (AP)—"I'm here to turn myself in and serve my two days," said Mrs. Lucy Hovey, 73, who had been cited for running a red traffic light.

"Why the hurry" asked Municipal Judge Bernard Lawler.

"I was rushing home to care for my 97-year-old mother," explained Mrs. Hovey.

Guilty but sentence suspended, replied the judge.

Wheat Yield Estimate Out

WASHINGTON (AP)—Texas is expected to produce a winter wheat crop of 56,608,000 bushels this year, the Agriculture Department said yesterday.

The Department also predicted an orange crop of 2,200,000 boxes and a state grapefruit crop of 4,000,000 boxes.

Stocks of winter wheat on farms in Texas was estimated at 842,000 bushels, the Department said.

The forecasts for Texas were part of a national prediction of 963,636,000 bushels of winter wheat. That forecast compares with 906 million bushels indicated last Dec. 1.

Workers Conference Set Here Tuesday

An associational workers conference will be held Tuesday at the First Baptist Church here by the Mitchell-Scurry Baptist Association.

The conference will be a vacation Bible school clinic and will open at 9:45 a.m. The noon meal will be at 11:55.

Speakers will include Bill Burnpas, education director at the First Baptist Church at Midand, who will present the morning message.

In Korea the word nurimbengi means "slow poke."

Hungerford Speaks At Rotary Meet

A discussion on details surrounding the recent discovery of the Dead Sea Scrolls was given at the weekly luncheon of the Rotary Club yesterday by the Rev. Donald Hungerford, vicar of St. John's Episcopal Church here.

The Dead Sea Scrolls are Biblical and historical manuscripts discovered in the Dead Sea area.

The first discovery was made by two Bedoin shepherd boys, and later antique dealers and archaeologists touched off an intensive search which has resulted in discovery of some 330 manuscripts, 90 of which were Biblical. It was labeled one of the most important archaeological discoveries in history.

Many literary and Biblical work were lost in the period just following the time of Christ, Rev. Hungerford said, when Rome defeated Israel in two revolts and the nation of Israel ceased to exist.

The Roman 10th Legion camped in the area where a small sect of Jews had settled near the Dead Sea and spent much time studying scriptures, and someone had apparently had the foresight to hide many manuscripts before the community was destroyed by the Romans. The scrolls, believed to have been compiled by that group from about 200 BC to 100 AD, were found in 11 caves.

The Dead Sea Scroll findings, many Bible scholars believe, will help in Bible interpretations.

SNYDER AREA CHURCH NOTES

Revival Meetings Open Sunday In Some Churches

A revival meeting will open Sunday at the Avenue D Baptist Church and continue through the following Sunday.

Evangelist will be the Rev. Elvis S. Taylor, pastor of the Highland Park Baptist Church of San Antonio. The pastor, the Rev. A. J. Martin, will lead singing.

ELVIS S. TAYLOR

Services will be held daily at 10 a.m. and 7:30 p.m. except at regular times on Sundays, 11 a.m. and 7:30 p.m. Prayer groups will meet at 7 p.m. daily. A good nursery with competent help is provided, the pastor said.

At the Sunday morning service, the Rev. W. D. Green of Loraine will be speaker, while the pastor will speak at the evening service. Rev. Taylor will be here beginning Monday. The Good News broadcast will be on KSNY at 7:45 a.m. Sunday.

• • •

First Methodist

At the First Methodist Church, the Rev. J. Lennol Hester, pastor, will speak on "Our Faith in God" at the Sunday 10:55 a.m. service. The choir will sing "The Twenty-third Psalm."

At the 7 p.m. service, his subject will be "Our Faith in Man."

• • •

Fluvanna Baptist

The Fluvanna Baptist Church will open a revival meeting Sunday, with the Rev. James T. Bolding, assistant pastor of the First Baptist Church of Lubbock, as evangelist.

The meeting will continue through the following Sunday. Services will be at 10 a.m. and 8 p.m. daily except at regular times on Sundays. Music will be under direction of Mrs. H. A. Flournoy. The Rev. Glen Jackson is pastor of the church.

• • •

Green Hill Baptist

The Rev. Wayne Randolph of Seminole will speak at both the 11 a.m. and 8 p.m. services at the Green Hill Baptist Church Sunday.

Rev. Randolph is speaking at the church in view of a possible call as pastor. The church will have a special called conference at its regular 7:30 p.m. prayer meeting service Wednesday.

• • •

Grace Lutheran

"Sight and Insight" will be the subject of the Rev. Walter Lentz, pastor of Grace Lutheran Church, at the Sunday 10:45 a.m. service. Sunday school is at 9:45 a.m. The church meets at West Elementary.

On Saturdays at 11:45 a.m. Rev. Lentz speaks on "Religion in the News" on KSNY.

Tonight the film, "45 Tioga Street," will be shown at a pot luck supper the church is holding at West Elementary cafeteria. The film portrays the power of the Bible in various people's lives. A freewill offering at the supper will go to the church's youth organization, the Luther League.

• • •

First Baptist

The Rev. G. M. Cole, pastor of the First Baptist Church, will speak on "Loyalty" at the Sunday 11 a.m. service. A women's trio will present special music at the service.

At the 7:30 p.m. service, his subject will be "God's Minority."

The church is holding a several-week special attendance emphasis program in its training union which meets at 6:15 p.m.

• • •

Morningside Baptist

"Exploring God's Wonders" will be the subject of the Rev. O. M. Barger, pastor of the Morningside Baptist Church, at the Sunday 11 a.m. service. Sunday school is at 10 a.m.

At the 6:30 p.m. training service, the study subject will be "Salvation in Jesus Christ." The evening worship service will be at 7:15.

• • •

First Christian

"Jesus After the Resurrection" will be the subject of the Rev. John Reaves, pastor of the First Christian Church, at the Sunday morning service.

The church is planning a revival meeting for May 1-9, with the Rev. Norman Conner, pastor of the First Christian Church of Abilene, as evangelist.

• • •

St. John's Episcopal

The Rev. Donald Hungerford, vicar at St. John's Episcopal Church, will speak on "This is the Victory of Faith" at the Sunday 11 a.m. service.

Holy Communion is scheduled for 7:45 a.m. Sunday and 7:30 a.m. Thursday. Church school is at 9:45 a.m. Sunday.

• • •

Bethel Baptist

"Going Deeper with God" will be the subject of the Rev. W. L. Cass, pastor of the Bethel Baptist Church, at the Sunday 11 a.m. service. The church meets at Northeast Elementary.

At the 8 p.m. service, the pastor's subject will be "How Shall We Escape if We Neglect So Great Salvation?" The church is preparing for a revival meeting, which will be held April 20-27 with the Rev. J. B. Hennagan of Levelland as evangelist.

The dormouse, the tiny amimal at the Alice-in-Wonderland tea party, still exists in real life. Hibernating in winter, the dormouse sleeps as much as six months at a time, waking now and then to eat a bit of stored food.

THE SHEPHERD'S STAFF

...and you, too, will need it when you pass through the valley of the shadow. We grope blindly through this world as we trample law and order, and the blessings of an Almighty God. We black-out God and every opportunity to do good. The family, the church, the state will suffer for our sins of omission...our failure to possess the earth. Our goal is not the mark of the high calling which is in Christ Jesus. We know He is the light of the world but we don't care to possess it. It is dark about us and apparently we are glad of it. *It is dark about us because we choose darkness rather than light.* Regular attendance at church could make the dark situation light again.

The Public Spirited Firms and Individuals On This Page Bring You This Weekly Message In The Hope That It Will Point To A Better Way Of Life And Be An Inspiration To Everyone.

The Deffebach Agency
2606 Ave. R — Phone 3-5611

West Texas State Bank
Member Federal Deposit Ins., Corp.

Hall Drug Co.
506 E. Highy. — Ph. 3-4571

Forrest Builders Supply
2109 25th — Phone 3-3301

Scurry Butane Co.
1012 25th St.

Snyder National Bank
"Over Half a Century Dependable Banking"
Member Federal Deposit Insurance Corporation

McAlister Transfer & Storage
"The Finest Local & Long Distance Moving"
1604 24th — Phone 3-6791

Neal Machine Shop
701 24th — Phone 3-3283

DIRECTORY OF CHURCHES IN THIS AREA

CHURCH OF GOD
Snyder Church of God, Snyder
Ira Church of God, Ira

ASSEMBLY OF GOD
First Assembly of God, Snyder
North Side Assembly of God, Snyder

METHODIST
First Methodist, Snyder
Trinity Methodist, Snyder
African Evangelical, Snyder
Fluvanna Methodist, Fluvanna
Ira Methodist, Ira
Union Methodist, Union
Dermott Methodist, Dermott
Gail Methodist, Gail
Hermleigh Methodist, Hermleigh
Camp Springs Methodist
Dunn Methodist, Dunn

BAPTIST
First Baptist, Snyder
Avenue D Baptist, Snyder
Bethel Baptist, Snyder
Colonial Hill Baptist, Snyder
Green Hill Baptist, Snyder
Mount Olive Baptist, Snyder
Friendly Baptist, Snyder
Templo Bautista, Snyder
North Side Baptist, Snyder
Calvary Baptist, Snyder
Morningside Baptist
Central Baptist, Hermleigh
First Baptist, Hermleigh
Dunn Baptist, Dunn
Knapp Baptist, Knapp
Union Baptist, Union
Fluvanna Baptist, Fluvanna
Dermott Baptist, Dermott
First Baptist, Fluvanna
Ira Baptist, Ira
Midway Baptist, Midway
Gail Baptist, Gail
China Grove Baptist
Canyon Baptist, Canyon

CATHOLIC
St. Elizabeth's Catholic, Snyder
St. John's Catholic, Hermleigh
Guadalupe Mission, Snyder

CHURCH OF CHRIST
Avenue R Church of Christ
37th Street Church of Christ
25th Street Church of Christ
Spanish Church of Christ, Snyder
Fluvanna Church of Christ
Hermleigh Church of Christ
Dunn Church of Christ, Dunn
Gail Church of Christ, Gail
Ira Church of Christ, Ira
Lloyd Mt. Church of Christ
Colored Church of Christ

OTHERS
Apostolic Faith, Snyder
Primitive Baptist, Snyder
First Christian, Snyder
St. John's Episcopal, Snyder
Church of the Nazarene, Snyder
First Presbyterian, Snyder
Lutheran Church, Snyder
Faith Tabernacle, Snyder
Church of God In Christ, Snyder
United Pentecostal, Snyder