MICROPLEX
P.O. BOX 45436
DALLAS, TX
75245

UBS donor units are now screened for AIDS

By DONNY BROWN
SDN Managing Editor

Every blood unit drawn in Scurry County and the 22 other counties served through United Blood Services of Lubbock are now being tested for AIDS.

The procedure is part of what UBS officials call the "second phase" of a program being implemented nationwide to combat Acquired Immunity Deficiency Syndrome.

This phase entails mainly screening each blood unit after they are returned to UBS's central lab in Lubbock. This is being done with a recently developed blood test called the HTLV III, which goes under the brand name the Elisa test.

In the third phase, scheduled for implementation in two to three months, blood service corporations like UBS will begin a stepped up program of both regionalized testing for AIDS — expanded from simply testing units drawn — and, when it occurs, the notification of potential victims.

"The notification part will be the hardest to implement," notes Bobbi Murphy, donor resource specialist for UBS in Lubbock.

For the record, none of the blood units drawn by UBS to date have shown a final positive reaction.

The City of Lubbock has recorded two AIDS cases, but neither of these have been detected through the blood unit checks, she said.

She explained that AIDS checks like the Elisa test, while still the "best" now available, don't detect the virus which causes AIDS. Rather, it detects the antibody formed in the body after an individual has come into contact with the disease.

"In theory, people can have the antibody without having AIDS because there is evidence that some people are carriers only," she said.

Because of such factors, she said, the notification of positive results will be something which will be handled "with extreme caution."

"Our test doesn't say you have AIDS, it only indicates in some way you've come in contact with it."

The complexity of the testing — specifically the care required to insure that outside contaminants do not affect test results — has prompted the establishment of centralized labs for this purpose.

She said agencies like UBS, those "in business to handle blood," are also likely in the forefront of AIDS training and testing at this point.

Regarding AIDS, Murphy pointed to the many misconcep-

See AIDS, page 13

The Snyder Daily News

Vol. 38 No. 123 | Snyder, Texas (79549) | 14 Pages 25 Cents

Tuesday
Sept. 24, 1985

Ask Us

Q. — Who is responsible for keeping school crosswalks painted?

A. — The city has this responsibility.

In Brief

Expand Tech?

AUSTIN (AP) — Texas Tech University, the University of Houston and at least one college in the Dallas-Fort Worth area should be expanded into nationally recognized research institutions, Lt. Gov. Bill Hobby says.

Such a move, Hobby said Monday, would help ensure the state's economic vitality.

Hobby said the Select Committee on Higher Education is the logical group to recommend which universities should receive the special designation and extra state money to join the ranks of the elite Texas schools. The committee was expected to be named today.

Look at trips

AUSTIN (AP) — The chairman of the House panel that oversees the Public Utility Commission says he will hold hearings on travel expenses run up by commission staff members.

On Sunday, the Dallas Times Herald reported that PUC staffers stayed in luxury hotels, took $30 taxi rides to dinner and made a side trip to New Orleans, all at taxpayer expense.

Local

Grid guessers

The Baylor-USC game was all that stood between last week's first place football contest winner and the $100 perfect score prize.

First prize money goes to Michael Smith of P.O. Box 798 with just the one miss. Second place was decided by the tie breaker due to a number of people having only two misses. Mike Banta of 3709 Ave. U was in the money for the second week in a row after predicting a total of 40 points in the tie breaker. The winners will be mailed their checks.

Another contest appears on the back page of today's Snyder Daily News.

Computer talk

A meeting for discussion only is set at 6:30 p.m. Tuesday by city council members.

The topic of the work session is future computer growth at the city.

U-Way to meet

A meeting of United Way directors is scheduled for 3 p.m. Wednesday at city hall.

The board will discuss plans for the upcoming 1985 campaign — set to kickoff next Tuesday, Oct. 1 — and its related United Way Jamboree, a 2 hour-plus music celebration offered free to the public.

Weather

Snyder Temperatures: High Monday, 71 degrees; low, 50 degrees; reading at 7 a.m. Tuesday, 50 degrees; no precipitation; total precipitation for 1985 to date, 21.27 inches.

Snyder Area Forecast: Tonight clear with a low in the low 60s. South wind 5 to 15 mph. Wednesday sunny with a high in the low 80s. South wind 5 to 15 mph shifting to northeast around mid day.

DRUMMER IN TOWN — Randy Perkins (left) playing a St. Louis drummer, shows off his wares and entertains early day Snyder women Brenda Oliver, Brenda Moore and Murray Ann Ray in this scene from the 1985 production of the White Buffalo Days Whirlagig now in rehearsal at the Scurry County Coliseum. The locally written and produced historical musical-comedy will be performed twice this year in conjunction with the annual White Buffalo Days celebration Oct. 11-13. (SDN Staff Photo)

Reagan solicits nuke cut

KNOXVILLE, Tenn. (AP) — President Reagan said today he would like to see the Soviet Union offer a bigger cutback in nuclear weapons than the 40 percent reduction proposal reportedly being brought to Washington by Foreign Minister Eduard Shevardnadze.

Reagan will meet with the Soviet official Friday in the Oval Office after Shevardnadze confers in New York Wednesday with Secretary of State George Shultz.

Soviet sources have been quoted as saying that Moscow is contemplating a 40 percent reduction in nuclear launchers and warheads, and that the idea would probably be advanced this week.

Asked about the reported Soviet offer as he stepped off Air Force One here, Reagan said, "It would be a better idea if it was more."

He said he was "quite sure" that he would talk with Shevardnadze about arms control. Asked if he viewed the reported Soviet proposal as a good basis for negotiation, Reagan replied, "I'd like to see it on the table in Geneva with the arms control people."

He said that if such a plan is proposed, "I'll forward it to Geneva then."

To date, Soviet offers of arms cuts have been made contingent on the United States curbing Reagan's Star Wars program for a space-based system to shield the United States from nuclear weapons.

Whirlagig rehearsals now 'full scale'

With casting completed and preliminary planning out of the way, the cast and crew of the 1985 version of the White Buffalo Days Whirlagig moved into the Scurry County Coliseum Monday for their first full scale dress rehearsal.

Principal cast members for the historical musical-comedy include Mike Holmes as J. Wright Moore, Ernie Armstrong as original merchant Pete Snyder, John Zalman as an early day saloon keeper, and Randy Perkins as a traveling drummer from St. Louis.

Others featured in character parts will be Jeff Fowler as the stranger, Jerry Baird as an oil tycoon, Sue Parham as a pioneer mother, Emily Hataway as the town's first school marm and Mike Dennis as the Coca-Cola cowboy.

Vocalists featured in musical numbers will include Kay Hopper — who will open and close the show with the Whirlagig theme "Are You from Snyder."

Hopper will join with Glenda Hollingsworth and Darrell Collins for a performance of a medley of "Dixie," "Walk On" and the "Battle Hymn of the

See REHEARSALS, page 13

Chamber to offer first annual meet

The some 500 members of the Snyder Chamber of Commerce are invited to gather Tuesday evening for the organization's first-ever annual meeting.

It will begin at 5:30 p.m. in the Fine Arts Theatre on the campus of Western Texas College.

Reports from chamber leadership will be the feature of the meeting. Following each report, a question and answer session will be encouraged.

Roy Baze will lead off with the president's report, followed by the treasurer's report from Margaret Drum.

See CHAMBER, page 13

For United Way...

First 100 percent firm told

With the official kickoff of the 1985 United Way campaign still one week off, the fund raising effort's Pacesetter Division is now underway with Texas Electric Service Company the first of 17 firms to complete its drive.

And the bottom line for TESCO, United Way officials report, has been 100 percent employee participation and a 42 percent increase in giving over last year.

"TESCO really answered the bell," said Don Newbury, chairman for the Pacesetter division. Newbury's goal equals $35,000, part of an overall record United Way goal of $100,000.

Last year, TESCO and its employees gave $1,814 to United Way. This 1985 figure is $2,572, including employee gifts of $1,772, up from last year's $1,114.

This year's drive will officially begin next Tuesday, Oct. 1, with a free music "jamboree" at the courthouse bandstand. It will begin at 5 p.m. and is expected to run more than 2 hours.

"We at TESCO are extremely proud of what United Way does, and are happy to do our part in this worthwhile community project," said Jack Smartt, TESCO manager.

Several other Pacesetter campaigns are in progress now, and all are believed to be running ahead of last year, Newbury said.

Other members of the 1985 Pacesetter Division are Chevron (all units), Southwestern Bell Telephone, Snyder Savings and

See PACESETTERS, page 13

Plant-in to feature state flower

A bluebonnet "plant-in" is planned Thursday afternoon from 3 until 5 p.m. at Western Texas College with all interested persons invited to attend and participate.

Those attending will be given two packets of bluebonnet seeds, one for planting at the "prairie" which fronts the WTC campus and another for their own home use.

Britt Canada, who chairs the annual Wildflower Day at WTC in the spring, said, "Some bluebonnets grew on the WTC prairie last year. Hopefully, this added planting will make for a bigger stand for the Sesquicentennial."

He noted the seeds had been

See WILDFLOWER, page 13

The SDN Column

By Roy McQueen

The feller on Deep Creek says, "Those who hunger and thrist are sticking to their diets."

The Horned Frogs of TCU would have been the next-to-last school we would have suspected of paying their players.

Of course, the only Frogs we know live in Snyder, and most of these guys work hard at not paying for coffee.

We're not surpised about anything having to do with the Aggies. Texas Tech, who now sports a 3-0 record may have a chance at the Cotton Bowl this year--by default-- if everyone else is declared ineligible.

We know Texas Tech is clean on the money deal. Just think for a moment of all the Tech exes you know. Tech alums are the only ones in the SWC who still have to get 48-month financing on season tickets.

"Sesquicentennial" is difficult to pronouce, but someone came up with information about the word. "Ses" means six and "qui" stands for quarter. Six quarters equal 150.

There you have it, but it's still easier to says "150."

Snyder's Sesquicentennial Committee has been planning next year's celebration for some time. A major consideration has been fund raising.

The committee thought all of its problems were over last week when it received a $4,500 check from the City of Snyder. Committee Chairman Charles Anderson figured it was too good to be true, so he called City Manager John Gayle and thanked him for the check.

Surprised, Gayle did some checking and found out that the computer had picked up the wrong account number. The check should have gone to someone else--for paving.

Laughed Anderson, "Boy, we were going to have a real party."

We've found a really economical "group" health insurance plan. There is only one hitch. It's good only if everybody gets sick as a group.

2 seniors commended by group

Two Snyder High School seniors have been designated as "commended students" by the 1986 National Merit Scholarship Corporation.

Those honored were Thomas W. Brown and Benjamin T. Curfman.

They will receive a letter of commendation "in honor of outstanding academic promise." The pair placed in the top 5 percent of more than 1 million participants in the 31st annual National Merit Scholarship program.

Participants entered the current merit program by taking a qualifying test administered in October of 1984.

See COMMENDED, page 13

Eloping couple leads chase

DAINGERFIELD, Texas (AP) — Two South Carolina teenagers were in custody today after they allegedly stole two automobiles, including a deputy sheriff's car and led police on a wild chase across Northeast Texas and southern Arkansas, officers say.

It began when the 17-year-old man and the 14-year-old girl from Spartangburg, S.C., ran away to get married in a car South Carolina authorities say was stolen.

The scene moved to Texas early Monday when Morris County authorities here received a teletype from South Carolina police, saying that they had a warrant for the man accusing him of car theft.

South Carolina authorities said they had learned the couple planned to meet the girl's sister at the intersection of U.S. 259 and Interstate 30 in Morris County at 6 a.m.

Morris County Sheriff Joe Skipper sent Deputy Vernon Cope to the intersection about 4:30 a.m. in an attempt to arrest the couple.

Cope said he found them asleep in the car that had been reported stolen. He arrested them, handcuffed them both, but took the handcuffs off the girl when he learned her age.

The deputy said he put the couple in his car and was inventorying items in the car that had been reported stolen when the girl suddenly drove away in the deputy's car.

Cope gave chase in the 1973 Camaro from South Carolina, but ran out of gasoline in New Boston, Texas. He contacted authorities by a walkie-talkie and police in the area were notified.

Sheriff Dallas Keller of Little River County, Ark., was having breakfast at a cafe when someone asked who was going to pay for gasoline that was being put into a patrol car. Keller said he realized something was wrong when he saw a young barefoot girl putting gasoline into the deputy's car.

Keller was notified that the deputy's car was stolen and gave chase northward on U.S. 71. The couple turned around and headed south and were apprehended at a roadblock set up by Little River County deputy Cotten Brown and David Allen, an Ashdown, Ark., officer.

Brown's patrol car and the Morris County car were both damaged at the roadblock, officers said.

The man was being held in the Morris County Jail here today on charges of escape, unauthorized use of a motor vehicle in connection with the theft of the deputy's car and grand theft auto charges in South Carolina. The girl was turned over to juvenile authorities in Texarkana, Texas.

CLYDE HALL, JR.
SNYDER INSURANCE AGENCY
"Insurance for your Every Need"
915/573-3163
1820 26th St.

Minor wrecks with weekend

Three minor traffic mishaps were reported in Snyder over the weekend.

Butch White of 2204 Merrill Ave. filed the first at 10:30 a.m. Saturday.

White told police that a fence at his residence had been struck by an unidentified vehicle sometime Sept. 14.

Damage to the fence was listed at $75.

The intersection of 37th St. and College Ave. was the scene of a two-vehicle accident at 10:44 a.m. Saturday.

Involved in it were a 1980 Toyota driven by Rebecca Alsup of 3106 Ave. B and a 1984 Lincoln driven by Juanita Hart of Snyder.

The weekend's third mishap occurred at the intersection of Ave. B and the East Highway at 5:08 p.m. Sunday.

Involved in it were a 1984 Buick driven by Billie Randell of 304 32nd St. and a 1978 Chevrolet driven by Abraham Lopez of 906 Ave. R.

No injuries resulted from any of these three mishaps.

GARDEN MUMS
in Full Bloom for Instant Color
4" pots 2.49 ea. 24.95 doz.
PANSIES
4" pot 1.39 2" pot 39¢
Hinshaw's
Pleasing You Pleases Us
2804 College

Sixpence comeback

LONDON (AP) — Britain's Royal Mint is considering resurrecting the sixpence to replace the 10-pence coin.

The sixpence, popularly known as a tanner, became worth 2½ pence when the currency was decimalized in 1971. It was withdrawn in 1980 because it no longer bought anything.

DIAL A DEVOTIONAL
573-8801

THE SHACK
1005 25th 573-8943
Thursday Night Is Seafood Night
5:00 - 9:30
Boiled or Fried Shrimp All You Can Eat
Lobster Tail Shrimp Boat
Crab Legs Oysters ½ Shell or Fried
Pan Fried Shrimp
Southern Style Bar-B-Q
Friday and Saturday Night
Brisket
Ribs
or Sausage
Visit Our Gift Shop

Dear Abby

Tales of Tragedy Confirm That Hitchhiking Is Risky Business

By Abigail Van Buren

© 1985 by Universal Press Syndicate

DEAR ABBY: "Tacoma Reader" asked, "What measures can a driver take to reduce the risk if he picks up a hitchhiker?"

You replied, "For 100 percent protection, pick up nobody."

Your answer was 100 percent correct. In essence, the hitchhiker is saying with his thumb: "You pay for the car, the gas, the upkeep and maintenance, the insurance; drive me where I want to go as far as you can, but if you have an accident, I may sue you!"

That's exactly what happened to one of my clients who picked up a hitchhiker. He swerved to avoid being hit by another car, overcompensated and hit a guardrail. The hitchhiker has just filed a $250,000 lawsuit against him, even though we are paying the present medical bills and loss of any income as a result of the accident.

I received many rides as a young man, and I would like to repay those who were kind to me by doing the same for others. However, times have changed, and unfortunately, so have the attitudes and motivations of many people in our society. What a shame that in order to protect ourselves, we cannot be as generous and kind as we would like to be.

C.R.T., ALBANY, N.Y.

* * *

DEAR ABBY: Two years ago, my son, who was 21 at the time, had just re-enlisted for his second term with the U.S. Navy. He wanted to make it his career. He picked up a hitchhiker, a decent-looking young man about his age who said he was going home to visit his mother.

Less than 48 hours later, my son was lying in a hospital fighting for his life. The hitchhiker had brutally attacked him, beat him about the head, stolen his car and belongings, and left him on the roadside.

Thanks to the grace of God and a skilled surgeon, my son lived. He suffered the loss of the use of his right hand, and slightly impaired speech. This, of course, ended all hopes of a career in the Navy. He considers himself lucky to be alive.

I want to add my unconditional support of your advice: Never pick up a hitchhiker. Whenever I see a person with his thumb out, I see my son lying in the hospital, fighting for his life.

You may use my name.

MRS. PAT DOUGLAS, PITTSBURGH

* * *

DEAR ABBY: I was happy to read your advice: "Never pick up a hitchhiker!" You should have stressed more emphatically that the person who is "hitching" a free ride also puts him/herself at risk.

Four years ago I was a 20-year-old college student who hitched a ride with a respectable-looking man driving a new, expensive car. He drove off the highway into a wooded area, and at gunpoint, he raped me, drugged me and left me for dead.

Fortunately, I was found by some campers before dark. Later I identified the man from mug shots. The car he was driving had been stolen, and he had a long record of rape and robberies.

I am happy to say he is still serving time for his crime against me.

TRUE STORY FROM ILLINOIS

* * *

DEAR ABBY: I think it was lousy of you to advise people to never pick up a hitchhiker. I've hitched rides all over the United States and Canada, met some wonderful people and seen a lot of territory I never would have seen had I not been picked up.

Sure, there will always be a few bad apples in the barrel, but there are mostly good ones. I think you did a terrible disservice to a lot of good people. I'll bet not one in 10,000 hitchhikers turns out to be a bad apple.

Thanks for nothing.

MAD IN MINNESOTA

DEAR MAD: Sorry. For the one who happens to pick up the bad apple, the percentage is too high.

* * *

(Problems? Write to Abby. For a personal, unpublished reply, send a self-addressed, stamped envelope to Abby, P.O. Box 38923, Hollywood, Calif. 90038. All correspondence is confidential.)

Dr. Gott

Peter Gott, M.D.

Medication and diverticulosis

By Peter H. Gott, M.D.

DEAR DR. GOTT — For more than two years I have taken Gris-PEG for a fungus under my toenails. A recent proctoscopy detected diverticular disease in my colon. Could the Gris-PEG be a factor?

DEAR READER — No. Diverticulosis is an exceedingly common disease of middle and late adulthood. Gris-PEG is unlikely to have been a factor in causing your diverticular disease. However, two years is a long time to take such medicine. If it hasn't yet cleared up your fungus infection, ask your doctor if you should still be on Gris-PEG or whether some other form of therapy might be more appropriate.

DEAR DR. GOTT — Does gas in the colon cause diverticular disease? What is the recommended treatment for the disease?

DEAR READER — I think that outward pressure from chronic colonic gas may contribute to diverticulosis. That is not one of the current theories, of which there are many. To be honest, I must admit that no one really knows the cause of diverticulosis and, as evidenced by the millions of adults who have it, there is no cure. The present party line (watch out; it may change in a year or two) is that little weaknesses develop in our intestinal linings as we age and these weak areas permit herniation of bowel lining, causing the small pockets we call diverticula.

Bran and roughage in the diet are thought to help prevent infection (diverticulitis) from developing. About the only additional advice I can give you is to avoid fruits with small seeds (strawberries, raspberries, blackberries, blueberries and so forth). Some specialists are convinced that these little indigestible seeds can lodge in diverticular sacs, turning an -osis (non-infection) into an -itis (infection).

DEAR DR. GOTT — I have been a diabetic for 26 years and was on a long-acting NPH insulin. Just recently I was taken to the hospital with a diabetic reaction. I'm now on Humulin N and R insulin and follow a strict diet religiously, yet I've had several reactions — not bad, but reactions nevertheless. How can I prevent this from recurring?

DEAR READER — I cannot tell whether your diabetic reaction occurred because you had too much, not enough or the wrong kind of insulin.

If you had an insulin reaction — with sweating, weakness, rapid pulse and low blood sugar — you are obviously getting an improper amount or combination of insulin.

If you had a true diabetic reaction — thirst, dehydration, metabolic imbalance and high blood sugar — you are underregulated and need careful attention to better glucose control.

If you had a pure allergic reaction to the insulin inself — with weakness, nausea, hives and normal blood sugar — you need a change in the type of insulin you take. Reactions to Humulin are rare because the product is a synthetic compound derived from recombinant DNA. Therefore, I assume from your question that your problem results from you being over- or undermedicated. See your doctor soon and work out a better insulin schedule.

Send your questions to Dr. Gott at P.O. Box 91428, Cleveland, OH 44101. Due to volume of mail, individual questions cannot be answered. Questions of general interest will be answered in future columns.

©1985, NEWSPAPER ENTERPRISE ASSN.

Berry's World

"For heaven's sake! This isn't a GAME we're playing here — this is FOOTBALL."

Three students hurt as rivals clash

DHAKA, Bangladesh (AP) — Student political groups clashed at Carmichael College in Rangpur, 215 miles north of Dhaka, and three students were injured, college authorities said.

The authorities told The Associated Press in a telephone interview that they had closed the college for four days because of the tense atmosphere, and that a police guard had been posted.

The fight broke out Monday between rival student groups supporting and opposing the government.

KNIGHT'S
"old-fashioned reliable downhome service"
MEAT and LOCKER
D.L. Knight-Owner
Formerly: Wetsel's Locker Plant
Now Open-Offering Custom Slaughtering and Processing
Freezer Lockers to Rent and Double Wrapping
Come See Us!
217 W. Snyder
Rotan, Texas
Phone: 735-2541
8-5 Mon.-Fri.

THE SNYDER DAILY NEWS

Published each Sunday morning and each evening, except Saturday, by Snyder Publishing Co. Inc., at Snyder, Texas 79549.

Entered as second class matter at the post office at Snyder, Texas, Publication Number USPS511-520.

SUBSCRIPTION RATES: By carrier in Snyder, $4.72 per month.

By mail in Scurry and adjoining counties, one year $36.00, balance of Texas and all other states, $53.03.

Roy McQueen, Publisher
Denny Brown, Managing Editor
MEMBER OF THE ASSOCIATED PRESS

The Associated Press is exclusively entitled to use for republication all news dispatches in this newspaper and also local news published for republication of special dispatches.

Community Calendar

TUESDAY

Ladies Golf Association; tee time, 9 a.m.

New Friends, for persons new to the area; salad luncheon at the Cornelius-Dodson House; 11 a.m.

Business and Professional Women; MAWC; 6:30 p.m.

If you are interested in losing weight, meet with TOPS 56; Texas Electric Reddy Room, 2301 Avenue R; weigh at 6:30 p.m., meeting at 7 p.m.

Masonic Lodge; Degrees and Training; 7 p.m.

New Horizon Alcoholics Anonymous; Chapel of Roses, Avenue K and 13th St.; 8 p.m. For more information call 573-2101.

Al-Anon; Chapel of Roses, Avenue K and 13th St.; 8 p.m. For more information call 573-8325 or 537-2102.

THURSDAY

Snyder Palette Club; demonstration in watercolor by Boyd Graham; West 37th St.; 9 a.m. Hostesses: Debbie Jenkins and Emma Huffman.

Movie Time; Scurry County Library; 9:30 a.m.

If you are a pregnant teenager in need of help, meet with Maria Montes of Catholic Family Services of Lubbock from 10 a.m.-3 p.m. in the Scurry County Welfare Office in the Senior Center on Avenue M. For more information, call 573-9967.

Duplicate Bridge Club; Snyder Country Club; 1:30 p.m.

Weight Watchers of West Texas; basement of First Presbyterian Church; 6:30 p.m. New members welcome and should register at 6 p.m.

H.F.T. Weight Control Class; Pat Dennis Studio on West 30th St.; 6;45 p.m. New members welcome and should register at 6:15 p.m. For more information call 573-9888.

Scurry Charter Chapter ABWA; Classic Designs by Jeana Duke; MAWC; 7 p.m.

Alateen; for the children of alcoholics; Trinity United Methodist Church; 7:30 p.m. For more information, call 573-2101.

Scurry County Alcoholics Anonymous; Winston Park building, off 37th St. in Winston Park; 8 p.m. For more information, call 573-0476 or 573-1357.

FRIDAY

Story Time for Preschoolers; Scurry County Library; 10 a.m.

Duplicate Bridge Club; Snyder Country Club; 1:30 p.m.

Alcoholics Anonymous; Avenue K and 13th St.; Chapel of Roses; 8 p.m. For more information call 573-2101.

Al-Anon; Chapel of Roses, Avenue K and 13th St.; 8 p.m. For more information call 573-8325 or 573-2101.

SATURDAY

Diamond M Museum, open from 1-4 p.m.

People Without Partners, 42 at Inadale Community Center; 6:30 p.m.

Narcotics Anonymous; Winston Park building, off 37th St. in Winston Park; 8 p.m. For more information, call 573-9045.

SUNDAY

Scurry County Alcoholics Anonymous; Winston Park building, off 37th St. in Winston Park; 10 a.m. For more information, call 573-0476 or 573-1357.

Scurry County Museum, Western Texas College, open from 1-4 p.m.

Diamond M Museum, open from 1-4 p.m.

Duplicate Bridge Club; Snyder Country Club; 1:30 p.m.

BRIDGE

James Jacoby

My friends who play rubber bridge claim they have more fun than those of us who travel the tournament trail. They certainly play more deals in an afternoon, since they don't have to wait for slow players to catch up. If they're defending, they try to beat the contract. If declaring, they try to make the contract. In either case, extra tricks can go you know where (unless, of course, the contract is doubled).

That homespun philosophy can lead to some unusual plays. Do you think only a rank beginner finesses first one way and then immediately the other way? How about a top expert? And how about the play being correct?

South was a shade light for his jump to three hearts after partner's takeout double, but bidding only two would have won this month's award for timidity. After winning the opening lead, declarer took what seemed the easy safe play: He played a low heart to his jack. If this lost to the queen, the hand would be duck soup. A spade continuation could be trumped (with the ace if necessary) in dummy, trumps would be drawn and the diamond winners would produce an overtrick. But a funny thing happened. West smoothly played a low heart on the jack. No matter. South did his imitation of a rank beginner by immediately leading the 10 of hearts. When West followed low, declarer let it ride. East naturally showed out, but declarer was in control. A heart to the ace and a diamond back to his king enabled him to next pick up the queen of hearts and score an overtrick.

NORTH 9-24-85
♠ A
♥ A 8 4
♦ A Q J 9 4
♣ Q 8 4 3

WEST
♠ K Q J 10 8
♥ Q 7 5 2
♦ 8
♣ A 9 2

EAST
♠ 9 3
♥ 6
♦ 7 6 5 3 2
♣ K J 10 7 5

SOUTH
♠ 7 6 5 4 2
♥ K J 10 9 3
♦ K 10
♣ 6

Vulnerable: East-West
Dealer: West

West	North	East	South
1 ♠	Dbl.	Pass	3 ♥
Pass	4 ♥	Pass	Pass
Pass			

Opening lead: ♠ K

©1985 NEWSPAPER ENTERPRISE ASSN.

Poetry forms meeting topic

Various stanza forms was the subject of discussion when Scurry County Poetry Society members met Sept. 9. President Garnet Quiett led the meeting held in the C.J. Killgo home. Dorothy Cox presented the invocation.

Sherry Bryant conducted the program by asking members to read poems using different stanza forms.

Janelle Burk read her sonnet, "Winter Afternoon," and explained how sonnets are written. She added that the Shakespearian sonnet is the easiest to write. This form consists of 14 lines of iambic pentameter with each stanza divided into an octave and a sestet and ending in a couplet.

After reading tercets from Ruth Grundy's book, Cox explained other stanza forms. She read "I Wondered Lonely As a Cloud" by William Wordsworth, a poem written in six-line stanzas ending with a couplet.

Quiett read her poem, "Autumn Glory," a terza rima. She said that this form consists of four tercets and a couplet with interlacing rhymes and 10 syllables to the line.

Reading some of her couplets, Bryant explained that this form is a thought expressed in two lines that rhyme. She added that they may be written in an rhythm or meter.

In observance of Poetry Day, members voted to invite a guest speaker to their next meeting set for Oct. 21 in the West Texas State Bank community room.

Members closed the meeting with a poetry reading session and refreshments. The society is open to all persons interested in poetry.

Ted Bigham
Photography
573-3622

ENJOY GALA EVENING — Musical Coterie members enjoyed an evening of food and entertainment Sept. 14 in the Martha Ann Woman's Club as a preview of the year's activities. Pictured are the organization's 1985-86 officers. Left to right on the front row are Evelyn Malone, Donna Smith, Lynn Bethel and Virginia Clark. Pictured in back are Monette O'Day, Emily Hataway, Geraldine Parker and Dorothy Kayser. (SDN Staff Photo)

Coterie kicks off year with 'Opening Night Gala' event

Musical Coterie opened the 1985-86 club year with "Opening Night Gala" and dinner Sept. 14 at the Martha Ann Woman's Club.

The program included a variety of music, dance and jokes highlighting the programs each month that will be used for this year's study, "America's Music from the Pilgrims to the Present." Door prizes from Smith's Music Place and Merle Norman were also given away.

Randy Perkins served as master of ceremonies for the program, interjecting jokes between each set.

Emily Hataway performed "I Hate Kids" as a sample of the music members will enjoy by attending the Whirlagig on Oct. 12 or Oct. 13.

A sacred music program is scheduled for November. Evelyn Malone and Darrel Collins sang "Give Me a Clean Heart" and Gerald Garner offered "I Am Resolved" on the trumpet as a sample.

January will see a Founder's Day tea with "Parade of American Music" set for February.

Donna Smith and Emily Hataway performed "My Texas Home" and "Gone to Texas" to give members a taste of March's meeting, "Gone to Texas."

Gerry Parker introduced the April program, "Hymns and Their Origins." May will see the installation of new officers.

Vivace Club members also participated in the affair with Alex Brice as parking valet, Judson Morrison as the matre'd, and Mandy Johnson, Michelle Anderson and Hayley Vineyard as waitresses.

New officers for the organization include Lynn Bethel, president; Emily Hataway, first vice president; Sue Cates, second vice president; Geraldine Parker, third vice president; Evelyn Malone, secretary; Donna Smith, treasurer; Monette O'Day, parliamentarian; Dorothy Kayser, reporter; and Virginia Clark, historian.

Musical Coterie is affiliated with the Texas Federation of Music Clubs and the National Federation of Music Clubs.

Adaptability is required overseas

GUANGZHOU, China (AP) — To be successful in an international service job overseas, a person must be adaptable and patient, says Ed Crump.

Crump, who has lived in eight foreign countries during his career, is a Phillips Petroleum operations manager here. He says of Americans overseas, "Those who aren't successful falter mostly because of constant comparisons to the way things are back home. You can't put America in a suitcase and bring it with you. If you try, you're better off staying there."

Master drawings to be on view

LOS ANGELES (AP) — One hundred master drawings from the 15th to the late 19th centuries, the most significant examples from the prints and drawings cabinet of the Museum of Fine Arts, Budapest, will be on view at the Los Angeles County Museum of Art Oct. 10-Dec. 8.

The strength of the Budapest collections lies in its representation of the great masters

Group starts another year

Sixteen members of the Art Guild Study Club gathered in the Martha Ann Woman's Club Tuesday to begin a new club year. Hostesses Jean McQuerry, Lida Rhoades and Virginia Grove decorated the tables with floral arrangements.

Using the title, "Federated Women's Clubs Can Make a Difference," McQuerry discussed the ways in which federated clubs contribute to progress at local, state and national levels. She stressed that the enthusiasm and dedication of the women involved in federated clubs gives them a sense of achievement, courage in leadership and respect and appreciation for the federation's activities and goals.

President Grove conducted the business session. Plans for the year were discussed.

You are what you eat

WINSTON-SALEM, N.C. (AP) — Less than 75 years ago, before vitamins were discovered, doctors blamed bacteria for many diseases that are really caused by nutritional deficiencies.

According to Dr. Dee Graham, a food scientist with Del Monte Corp., millions of mothers still give some of the best nutritional advice around: eat your vegetables and eat something from each of the four basic food groups every day.

Graham estimates up to 60 percent of the leading causes of death in America are related to diet.

THE HAIR STATION
573-0885
HOURS
7 AM to 7 PM Mon.-Sat.

The Singles Ministry of Colonial Hill Baptist Church Presents
1 ONE IS A WHOLE NUMBER
Featuring the best selling author Harold Ivan Smith
Sept. 29 Film One SINGLENESS
Oct. 6 Film Two MARRIAGE
Oct. 13 Film Three DIVORCE
Oct. 20 Film Four SEXUALITY
THIS IS FOR ALL SINGLE ADULTS
There is an Alternative!
6:00 p.m. Sundays
Colonial Hill Baptist Church
37th & El Paso

TUESDAY IS DISCOUNT NIGHT
ALL SEATS $2.50

CINEMA I & II
Snyder Shopping Center
573-7519
I: 7:00-9:10 "THUMBS UP FROM BOTH OF US." AT THE MOVIES
II: 7:10-9:00 THE BLACK CAULDRON; CHIP'S AHOY
REAL GENIUS PG
Ask About Cinema Tickets When Dining At Shakey's
Matinee Sat. & Sun. 2:00 p.m. Adm. $2.50

TRAVIS FLOWERS
1906 37th
573-9379

-IT'S HUNTING SEASON AGAIN-
And what better way to please the outdoorsman than surprise him with a new Gun Cabinet.
Handsomely styled to fit any decor.
Come see the selection of Gun Cabinets at
HOYT FURNITURE Showroom
8:30 to 6:00 p.m.
915-573-2661 · 2112 25th St.
SNYDER TEXAS
Layaway now for Christmas

NEW Snuggle® Fabric Softener for the Dryer
Snuggly softness that's really less expensive!
New Snuggle Dryer Sheet gets your whole wash so soft it's snuggly. And new Snuggle leaves your clothes static free with that special Snuggle freshness.
Use this 20¢ coupon to save even more off Snuggles everyday low price.
Save 20¢

SAVE 20¢
MONEY SAVING COUPONS
The Sunflower Group, 15481 West 110th Street, Lenexa, KS 66219 (913) 492-2021

20¢ MANUFACTURER COUPON EXPIRES 3/31/86 20¢
521347
Save 20¢ on Snuggle® Fabric Softener for the Dryer
11111 62020
20¢ TO DEALER: Lever will reimburse you for the face value of coupon, plus 8¢ handling, provided you and the consumer have complied with the terms of the offer. Cash value 1/100th of 1¢. Lever Brothers Company, Dept. #5658, El Paso, TX 79998. Limit one coupon per purchase. Good only on Snuggle Fabric Softener For the Dryer. Any other use constitutes fraud. 20¢

Noon Wednesday at
Willow Park Inn
Fried Fish, Lasagna Casserole,
Broiled Pork Chops
Fried Okra, Cream Potatoes,
Glazed Carrots, Brussel Sprouts
Plus Soup & Salad

THE BORN LOSER ©by Art Sansom

EEK & MEEK ©by Howie Schneider

FLASH GORDON • By Dan Barry

Barney Google and Snuffy Smith ♥ By Fred Lasswell

BABYMAN© by Don Addis

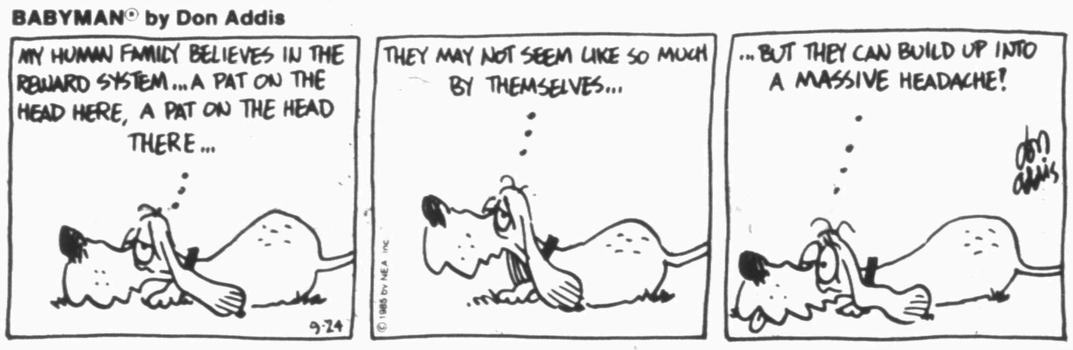

SNAKE TALES™ by Sois

FRANK AND ERNEST ©by Bob Thaves

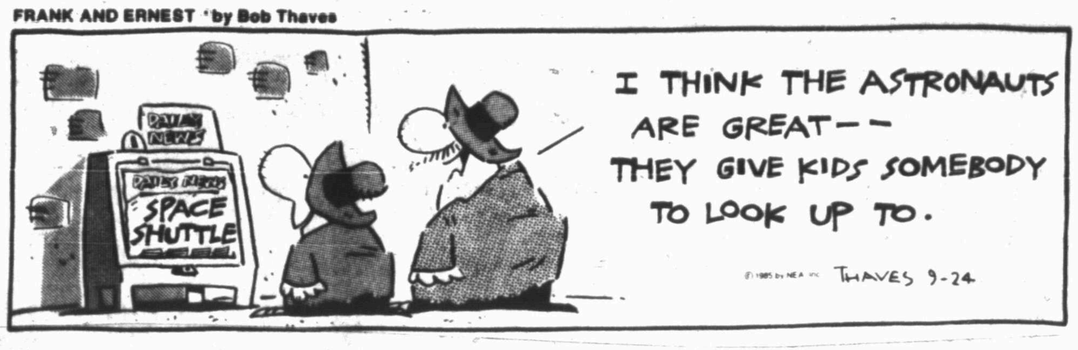

ARLO AND JANIS™ by Jimmy Johnson

WINTHROP ©by Dick Cavalli

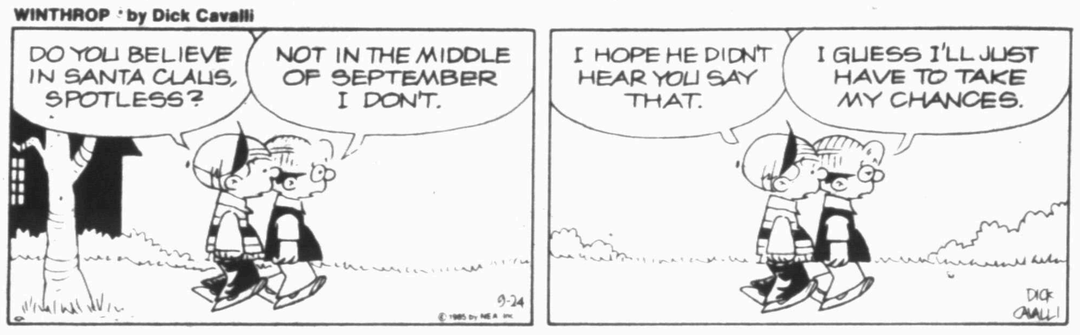

BUGS BUNNY ©by Warner Bros.

ALLEY OOP ©by Dave Graue

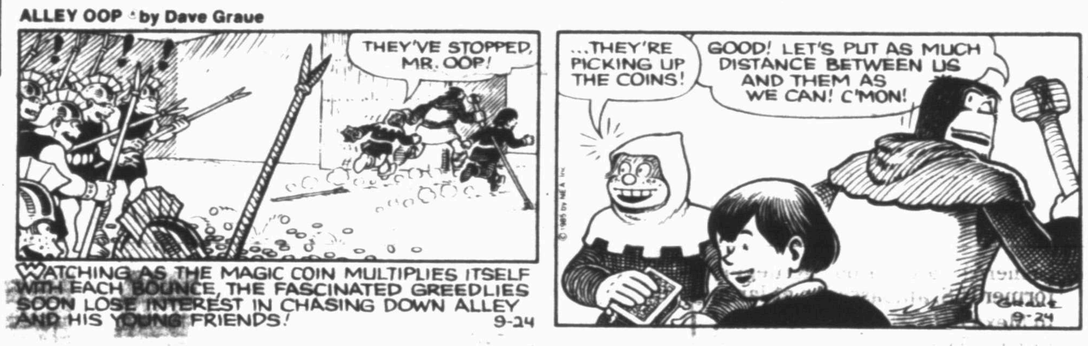

CAPTAIN EASY ©by Crooks & Casale

PUZZLE

NEA

ACROSS

1 Ponder
5 Spoken
11 Fabricator
12 Nuts
13 Seaport in Algeria
14 Winner
15 Seafood
17 Of age (Lat., abbr.)
18 Heraldic bearing
19 European blackbird
21 French Island
24 Compass point
25 Microphone
26 Confused
27 Long time
28 Hindu deity
30 Purchaser
33 Chemical suffix
34 Vegetable spread
35 Russian secret police
37 Defunct football league (abbr.)
40 Move, as Fido's tail
41 Eye infection
42 Variable star in Cetus
43 Needle (comb. form)
45 Monastic
47 Nimblest
50 Safety agency (abbr.)
51 New York Indian
52 Ore digger
53 Pale color
54 City of Manasseh

DOWN

1 Taw
2 Russian edict
3 Dispatched
4 Sound of hesitation
5 Liberian natives
6 Outer
7 Actor's part
8 English
9 Years (Fr.)
10 Landing boat
11 English plains
14 Wagon journey
15 Spanish article
16 Famous
20 Enlivens
22 Bernstein, for short
23 Water (Fr.)
25 One of the Three Stooges
26 Peer Gynt's mother
27 Tokyo's former name
29 Hoosier State (abbr.)
30 Promise solemnly
31 Guido's high note
32 Nullifies
36 Burmese currency
37 Wizen
38 Franciscan
39 Resin
41 Nappy leather
42 Middle (law)
44 Slip of paper
46 Mint
47 Cut short
48 Actress Claire
49 Salt (pharm.)
52 Mother

Answer to Previous Puzzle

M	M	E	S		M	I	S	S		I	R	K
O	I	N	K		O	B	O	L		S	I	N
M	E	D	E		R	O	P	Y		E	G	O
S	N	O	W	E	D		O	L	D	E	S	T
			E	V	A		R	Y	E			
H	Y	D	R	A	N	T			B	H	A	R
I	I	I		N	T	H				O	B	I
E	P	A				I	R	A		W	E	D
S	E	L	L			N	A	I	V	E	T	E
			I	R	E		I	L	E			
A	R	C	T	I	C		M	E	T	T	L	E
I	O	U		M	O	T	E		O	B	O	E
D	O	T		E	L	A	N		E	A	R	L
E	D	E		S	E	T	T		D	R	A	Y

0321 (c)1985 by NEA, Inc. 24

BLONDIE • By Dean Young & Mike Gersher

KIT 'N' CARLYLE ©by Larry Wright

"I'll have to try later. I got his answering machine."

LAFF-A-DAY

MR. MEN™ AND LITTLE MISS™ by Hargreaves & Sellers

DENNIS THE MENACE

"I'M GLAD THEY FINALLY GOT HIM A BICYCLE. AT LEAST THAT SHOULD SPREAD HIM OVER A LARGER AREA!"

Death documents reveal actor's anguish

LOS ANGELES (AP) — Police reports on the 1962 suicide of Marilyn Monroe show the late Peter Lawford, believed to have been the last person to talk to the actress, regretted not going to her home after they spoke by phone.

Police Chief Daryl Gates released an inch-thick file of investigative documents Monday in response to "numerous public requests for access to the reports related to her death."

The documents included telephone records, autopsy results and police interviews with people who talked to the 36-year-old Miss Monroe in her final days, including Lawford, who died Dec. 24.

Many of the pages were stamped "Confidential," and some information was blacked out.

Lawford, who spoke with Miss Monroe just before she died Aug. 4, 1962, told detectives that he often talked to her when she was using drugs and her voice sounded about the same when he last talked to her.

"For some reason, however, he had a 'gut feeling' that something was wrong," the report said. "He states he still blames himself for not going to her home himself."

The actor told detectives reinvestigating the case after a 1975 magazine article about Miss Monroe's death that most of what was written about her final days was "pure fantasy," the document said.

The article titled "Who Killed Marilyn Monroe?" in the October 1975 issue of Oui magazine suggested that the actress was murdered and that police and the coroner's office participated in a coverup.

Lawford told investigators the actress was depressed when they spoke.

"She sounded despondent over her loss of contract with 20th Century-Fox Studios and some other personal matters," the report quoted Lawford as saying. "Lawford tried to convince her to forget about her problems and join him and his wife, Pat, for dinner that evening. She replied that she would consider joining them."

When he called her a second time to find out why she had not arrived, Lawford said, "Miss Monroe was still very despondent and her manner of speech was slurred," according to the documents.

"She stated she was tired and would not be coming. Her voice became less and less audible and Lawford began to yell at her in an attempt to revive her."

The detectives said Lawford described it "as a verbal slap in the face."

"Then she stated, 'Say goodbye to Pat, say goodbye to Jack (President John F. Kennedy) and say goodbye to yourself, because you're a nice guy," the report said. The phone then went dead.

Gates said the documents provided no new information or insight into the death, but he predicted that they would fuel more speculation.

"There are no surprises whatsoever; it was a very straight suicide," he said during a news conference. "There were 45 Nembutals, I believe, barbiturates. There was nothing unusual about it. She was under a doctor's care and had been distressed. The evidence showed she was stressed, and she took her own life."

Money is now big need

AUSTIN (AP) — The Texas relief fund for Mexican earthquake victims says clothing, food and minor medical supplies no longr are needed, but cash donations are a priority.

The governor's office said a bank account was established in Austin to transmit daily contributions to a Mexico City account that is being administered by the Mexican government and the U.S. Embassy there.

Gov. Mark White has appointed San Antonio Mayor Henry Cisneros and Bob Krueger, former U.S. ambassador-at-large to Mexico, to head the relief task force. Twenty-four additional members of the task force were named Monday by White.

When the state's relief effort began last week, U.S. Under Secretary of State Elliott Abrams questioned the value of the program.

White said Monday, "I couldn't believe that guy said that.

"The point is, when your neighbor's house is burning down, you don't wait for your neighbor to call you and say, "Will you help me?"" the governor said.

"I'll assure you the Mexican people will never beg for help," he added. "We responded in Texas, and I think appropriately."

The governor's office said Texans interested in contributing should telephone 512-475-0510. Checks should be made payable to The Texas Response — Citizens for Mexican Relief, P.O. Box 2961, Austin, Texas, 78769-2961.

New lead found

SAN ANTONIO, Texas (AP) — A banker's wife who was slain minutes after telling her husband that a man was demanding money had received a telephone call earlier in the day telling her to expect a delivery from a florist, a Federal Bureau of Investigation agent says.

FBI Agent Bill Dalseg said Rebecca Jo Patton was called last Wednesday about two hours before she was found slain and told to expect a delivery from a florist.

Dalseg, agent-in-charge of the San Antonio office of the FBI, said the woman was talking to an acquaintance on the telephone when she put the acquaintance on hold to answer another call. When the woman returned to the phone, she told of the expected florist delivery, Dalseg said.

Dalseg said investigators believe the supposed florist may have been the killer.

Investigators say the woman was shot several times almost immediately after the telephone call. Patton complied with a demand that he take money and go to a telephone in shopping mall, but no one ever called him with instructions about the money, police said.

ANTHONYS

Jeans Sale

Wednesday, Thursday, and Friday

Women's PROSPECTOR JEANS Reg. 19.99 15.97

Junior Lee, Chic, Levi's JEANS Reg. 24.97 18.97

Women's Wrangler Jeans Reg. 29.00 22.97

Women's CHIC JEANS Reg. 29.00 22.97

Women's ESP STRETCH JEANS Reg. 32.00 22.97

Junior Fashion Nino Valentino JEANS Reg. 16.99 13.97

Student Prewashed STRAIGHT LEG LEVI'S Reg. 19.99 16.97

Student Prewashed BUTTON UP LEVI'S Reg. 19.99 16.97

Men's Wrangler Slim & Reg. Fit BOOT CUT JEANS Reg. 16.99 14.97

Levi's Prewashed STRAIGHT LEG JEANS Reg. 25.00 19.97

Men's Pro Rodeo COWBOY CUT JEANS Reg. 19.99 15.97

Men's Levi's DURA PLUS Reg. 18.99 13.97

Student Pro Rodeo COWBOY CUT JEANS Reg. 17.99 14.97

Boys 7-14 Straight Leg WRANGLERS Reg. 14.99 11.97

Men's Wrangler METRO JEANS Reg. 18.99 12.97

Student Wrangler STRAIGHT LEG JEANS Reg. 17.99 14.97

Boys 4-7 WRANGLERS Reg. 11.99 8.97

Student LEE JEANS Reg. 19.99 12.97

Student Wrangler BOOT JEANS Reg. 16.99 12.97

Boys 4-7 Wrangler METRO JEANS Reg. 11.99 8.97

Boys 4-7 Levi's HARDWEAR JEANS Reg. 11.99 9.97

Boys 7-14 Levi's BUTTON UP JEANS Reg. 17.99 14.97

Boys 4-7 Levi's HARDWEAR JEANS Reg. 14.99 11.97

Boys 7-16 Wrangler METRO JEANS Reg. 14.99 10.97

No Service Charge On Layaways

Free Gift Wrapping

3210 College

Open 8:30-9:00 Mon.-Sat. 1-6 Sun.

Welcome

Destruction deeply moves Nancy Reagan during visit

LOS ANGELES (AP) — Nancy Reagan says she was deeply affected by the horror wrought by Mexico City's killer quakes, but emerged from her tour of the stricken capital with renewed admiration for America's southern neighbors.

"I felt badly the whole time," Mrs. Reagan said following a four-hour visit to the city on Monday. "I've never seen devastation like that."

Mrs. Reagan carried a letter from President Reagan to Mexican President Miguel de la Madrid, as well as a $1 million U.S. government check from the Agency for International Development for Mexico's reconstruction fund.

In his letter, Reagan pledged that the United States would accelerate its efforts to meet Mexican requests for assistance, as well as consult on long-term reconstruction plans if the Mexicans wish to do so.

Mrs. Reagan said she was very impressed with the Mexican people's valiant spirit in the face of tragedy, as well as de la Madrid's handling of the relief effort. She said she hoped her visit would help her husband and de la Madrid to keep in touch, but that any further steps in the U.S. aid effort depended upon the Mexican president informing the United States about what is needed.

At the end of her day, she pronounced she was ready to "collapse," appearing drained by the hectic swing through Mexico. Later Monday, she flew to Southern California. She scheduled a series of public and private functions here through the week, before her planned return to Washington on Friday.

During her Mexico City visit, Mrs. Reagan, with an entourage of reporters and camera crews in tow, toured the streets in a 20-car motorcade and saw some of the city's most haunting scenes of death and destruction. She visited a collapsed 13-story condominium complex, comforted injured youngsters at a Red Cross hospital, talked with weeping volunteers at a relief supply depot and observed search teams poking through the rubble of the Regis Hotel.

She also gave a pep talk to workers at the U.S. Embassy.

"We are good neighbors, and will always be," she added.

Recent area rains curtail deliveries

Rain during the past week had virtually no effect on area lakes, but it did put a big dent in the delivery rates by the Colorado River Municipal Water District.

During the past week Odessa averaged 21,700,000 gallons, which was 22.8 percent less that the previous week; Big Spring averaged 6,400,000, which was down 27.6 percent; Snyder averaged 3,200,000 gallons, which was 32 percent down from the previous week. Even Midland, which draws at an almost constant rate, dropped 4.1 percent.

Although the precipitation slowed the rate of withdrawal from Lakes J. B. Thomas and E. V. Spence, it added no substantial inflow (although a shower the previous weekend did put nearly 900 ac. ft. of water into Lake Thomas), which on Friday was at elevation 2219.34 ft. (38.7 ft. below spillway) and Lake Spence elevation 187131 ft. (26.7 ft. below spillway).

For Results Use Snyder Daily News Classified Ads Call 573-5486

Couple buries '79 car; reports it as stolen

CAMERON, Texas (AP) — An insurance scam involving the burial of an automobile in a Milano couple's backyard has resulted in probated prison terms, fines and the repayment of funds to an insurance company, officials say,

Ronald Lynn Harper, and his wife, Deloris Jean Harper, both 34, were accused of burying their 1979 Mustang and reporting it stolen in an attempt to collect insurance.

Harper pleaded guilty last Friday and was given the two-years probation, a $500 fine, and ordered to pay restitution, court costs and supervisory fees for his probation.

Harper's wife pleaded guilty Sept. 6 and was given a two-years probation and ordered to pay restitution.

The restitution for each amounted to half of the amount they received from an insurance company, according to the Milam County attorney's office.

Milam County Attorney Charles E. Lance said law officers found out about the 1982 scheme when Mrs. Harper became angry at her husband and told sheriff's department officials.

OUTSTANDING COOPERATORS AWARDED — Harold and Virginia Wade were presented with a plaque recognizing them as Outstanding Cooperators with the Upper Colorado Soil and Water Conservation District this week. The Wades were selected for the honor by the board of the UCSWCD. Pictured presenting the Goodyear Tire and Rubber Co. sponsored award is Bob Lang (left) manager of the local Goodyear outlet. (SDN Staff Photo)

GOODYEAR CONSERVATION AWARDS — The Board of Directors of the Upper Colorado Soil and Water Conservation District were honored for their work in 1985 by the Goodyear National Conservation awards program. Pictured are (from left) Bob Lang, manager of McWhorter's Goodyear dealership here who presented the awards along with UCSWCD directors, Leon Sterling, Bill Wilson, Walter Stirl, Burl Belew and Charlie Henderson. (SDN Staff Photo)

Defense of kitten fined, angry letters, threats follow

NEW BRAUNFELS, Texas (AP) — Peace Justice Harold Krueger's life hasn't been the same since he fined a 23-year-old woman $200 for cursing a man who threw a kitten into the Guadalupe River.

His office has been flooded with calls and letters from throughout the nation protesting his decision. He and his family have been victims of threatening phone calls.

Hundreds of telephone calls and dozens of letters protesting Krueger's decision have flooded the local newspaper, City Hall and another paper in nearby San Antonio.

One San Antonio journalist collected about $2,600 from irate citizens who wanted to help the defendant, Xanthe Johnson, pay her fine.

The ordeal began innocently enough.

Mrs. Johnson and a group of friends had gone to the river for a Sunday afternoon. The Guadalupe River is a recreational haven in the summer.

Once they got there, reports of what happened vary with the source.

Mrs. Johnson said she saw a man named Ricky Heidelberg shove a frightened kitten into the faces of two wildly barking dogs.

The man then tossed the kitten into the river. She said she and six other people jumped into the river and she pulled the cat to safety.

Mrs. Johnson admitted she cursed Heidelberg.

"I used abusive language, but with good cause," she said in her Aug. 22 trial.

The incident occurred at the Guadalupe Landing, a marina-type facility on the river.

The manager, Lucille Tamez, called the local constables, who arrested both Mrs. Johnson and Heidelberg for disorderly conduct.

Mrs. Tamez, who swore out the complaint against Mrs. Johnson, said she did not see what happened before the swearing began.

She later dropped charges against Heidelberg and refused to say why she did so.

Krueger said Mrs. Tamez told him she dropped the charge because Heidelberg didn't do anything wrong.

The Associated Press was unable to contact Heidelberg. But he told the New Braunfels Herald-Zeitung the cat was his.

"It was a full grown cat, not a kitten," he told the newspaper.

Heidelberg, 22, said he threw the cat after it apparently became fearful of the dogs and began scratching and biting him.

"I didn't intend to throw it in the river," he said. "But if it was biting you, what would you do?

"Everyone around here thinks I'm mean now and won't talk to me," he said. "They all believe that story in the newspaper. But I wouldn't pay the fine for disorderly conduct because I don't think I did anything wrong."

Krueger said nothing about the cat allegedly being terrorized or thrown into the river was said during Mrs. Johnson's trial.

He said he had read newspaper accounts of the incident, but the disorderly conduct case had nothing to do with the alleged animal cruelty.

Archaeologists in Egypt have uncovered fragments of six-gallon jars called amphoras with pop tops that are nearly 2,000 years old, according to National Geographic World.

Whalers from a region in the Pyrenees mountains of France and Spain were among the first people to regularly visit America in the 16th century.

In 1849, Hungarian revolutionaries were defeted at Temesvar.

D. Ruiz seeking trial protection

AUSTIN (AP) — Prison reformer David Ruiz, already serving a 25-year term, is back in the courtroom — this time facing a possible life sentence.

Before a Monday pretrial hearing, Ruiz's lawyer asked the judge to provide bullet-proof vests for himself and Ruiz.

Deputies assigned to the courtroom wore the special vests. The protection also was available for prosecutors and the judge. Spectators walked through a metal detector to get into the courtroom.

The increased security was ordered because of "a certain amount of activity" surrounding the trial, according to Curtis Weeks, spokesman for the Travis County Sheriff's Department.

"The police involved said there had been threats," said Weeks. "It's not nice to lose people in a trial."

Defense lawyer Bob Looney said in his motion, "Whatever peril the prosecutors may feel themselves to be in, this peril is shared by the defendant and his attorney."

John Ruiz, David's nephew, pleaded guilty to aggravated robbery Monday and was sentenced to five years in prison. The Ruizes were indicted in the same incident.

David Ruiz was the Texas Department of Corrections inmate who filed the landmark lawsuit that led to major changes in the state prison system.

After his release from prison, Ruiz was sentenced to 25 years in prison for aggravated perjury. He was convicted of lying at a parole revocation hearing. Ruiz is serving that term in federal prison at Bastrop.

The latest charges stem from a Sept. 15, 1984, incident at an Austin apartment while Ruiz was free.

CONGRATULATIONS ON YOUR
WIN! TIGERS
Special Moments Gift Shop
4200 College
573-4802

EVERYTHING GOES!
Chrysler
Plymouth
Clearance!
IT'S OUR BIGGEST SALES PUSH OF THE YEAR ON EVERY NEW 1985 CAR IN STOCK!
CHRYSLER FIFTH AVENUE
7.5% ANNUAL PERCENTAGE RATE FINANCING†
OR $1000 CASH!

CHRYSLER LeBARON GTS
7.5% ANNUAL PERCENTAGE RATE FINANCING†
OR $1000 CASH!
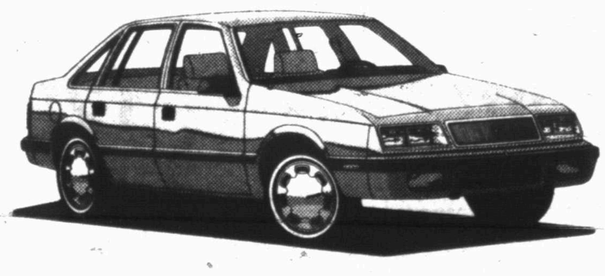
• GREAT SELECTION
• TOP TRADE-IN VALUES
• IMMEDIATE DELIVERY
* Dealer price excludes title, taxes and destination charges.
† Financing available to qualified buyers through Chrysler Credit Corporation. You must take delivery from dealer stock. Dealer contribution may affect final price. Ask for details.
• PLUS, CHRYSLER'S 5/50 PROTECTION PLAN. Every new American-built car comes with limited warranties on power train and outer body rust-through for 5 years or 50,000 miles, whichever comes first. Deductible applies. Excludes leases. ASK FOR DETAILS.
FOUNDING SPONSOR LIBERTY 1886-1986
HURRY IN FOR THIS LIMITED-TIME OFFER!
Snyder Motor, Inc.
E. 1601 East Hwy. 573-1766

Snyder challenges Lamesa in key match, 7:30 tonight

Snyder and Lamesa appear to be at the top of their game, but it really doesn't matter.

As forecast before the season, they'll likely be among the three or four teams fighting for a District 2-4A volleyball title. But then, that doesn't matter either.

All that matters is it's the Tigers against the Golden Tornadoes. It's one of Snyder's strongest rivalries in any sport, and volleyball certainly is no different.

"This is our most important match yet," said Snyder Coach Vicki Nelms, whose Tigers host those familiar Golden Tornadoes in a key 2-4A matchup tonight at 7:30 in the high school gym.

The match will be preceded by a freshman tilt at 5 and a junior varsity clash at 6:30. Tickets are $2 for adults and $1 for students.

Coach Nelms is urging fan support.

"We'd like everyone that can make it to come out and see our girls play. We promise an exciting match. We'd like to fill the gym," said the coach.

Snyder is 15-4 and one of two undefeated teams in the district with a 2-0 record. The Lady Tigers popped Andrews 15-4, 15-4 last Saturday.

The only other undefeated team, Monahans, will host Andrews tonight. Andrews is 1-1.

In other matches, Pecos (0-2) is at Fort Stockton (0-2) and Sweetwater (1-1) is at San Angelo Lake View (1-1).

Lamesa is 14-5 on the season and 1-1 in District 2-4A competition. The Golden Tornadoes lost their last district outing in a three-game match to defending state champion Monahans, 15-10, 10-15 and 15-10.

The Tornadoes return all-district setter Jennifer Smith, a 5-4 senior, to the lineup. She's joined by seniors Sharla Stokes and Beth Burchard. Junior Monique Mason provides height at 5-9, as does Sandy Ambriz at 5-7. Other teammembers are Crista Chiles, Hilda Cantu and Diana Morales.

Patty Browning coaches the GTs.

Snyder will combat the visitors will a lineup that includes two returning all-loop players: first team selection Karlene Thompson and second-team choice Brenda Anderson. Both are seniors. Anderson, a 5-8, is the tallest player on the Tiger team.

Also playing tonight will be seniors Kima McLarty and Hope Hernandez, and juniors Shondra Robinson, Leslie Ward, Pam Casias and Allison Adams. Others are Sharnette Thompson, Tammy Williamson, Stacy Dunk and Donna Clay - all juniors.

The Tigers are under the direction of first-year coach Vicki Nelms.

1985 DISTRICT 2-4A VOLLEYBALL STANDINGS

TEAM	W	L
SNYDER	2	0
MONAHANS	2	0
LAMESA	1	1
ANDREWS	1	1
SWEETWATER	1	1
LAKE VIEW	1	1
FORT STOCKTON	0	2
PECOS	0	2

SATURDAY'S RESULTS: Snyder def. Andrews, 15-4, 15-4; Monahans def. Lamesa, 15-10, 10-15, 15-10; Lake View def. Pecos, 15-9, 13-15, 15-12; Sweetwater def. Fort Stockton, 15-11, 8-15, 15-11.

TUESDAY'S MATCHES: Lamesa at Snyder, Andrews at Monahans, Pecos at Fort Stockton, Sweetwater at Lake View.

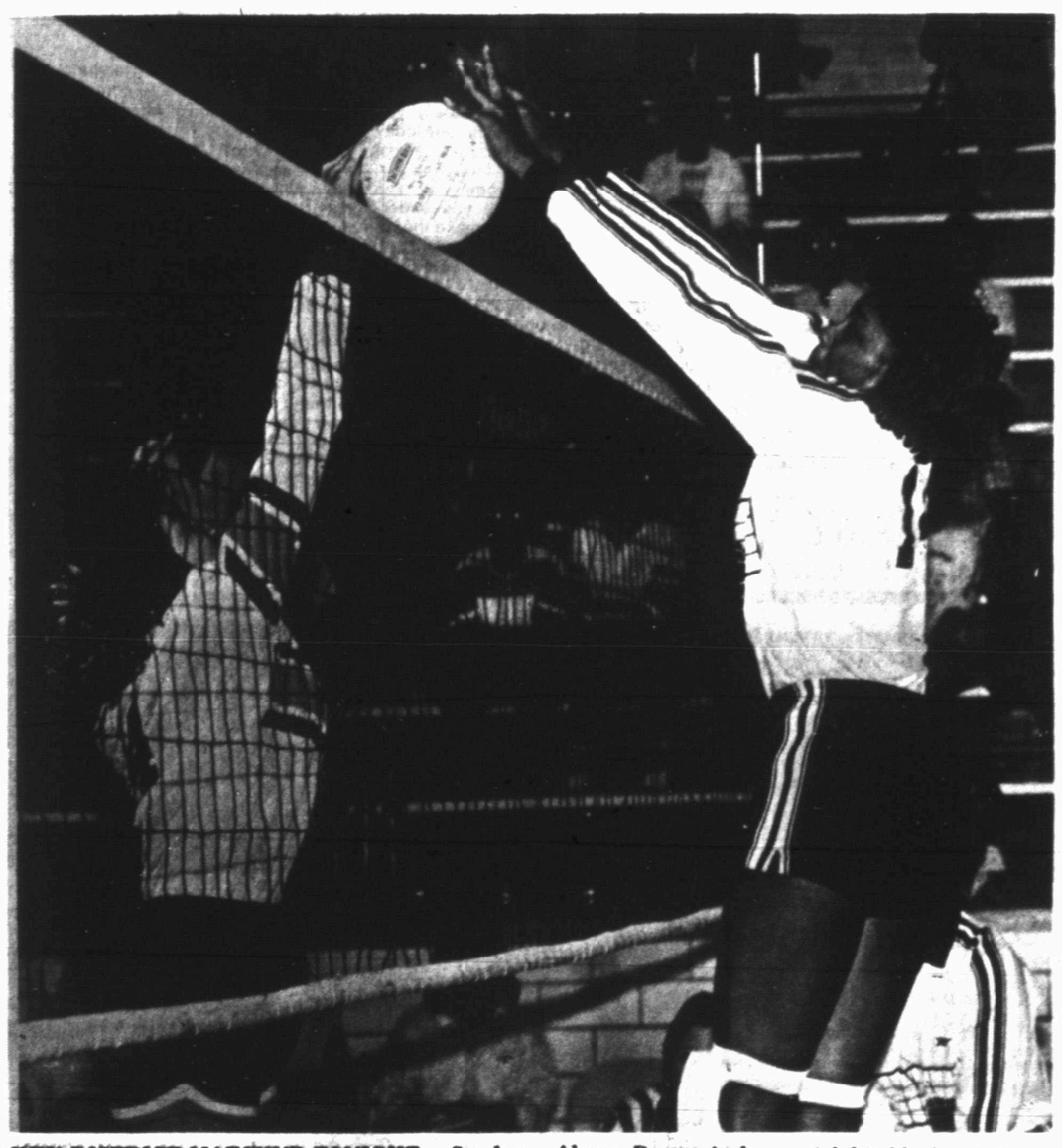

KEY DISTRICT MATCHUP TONIGHT – Snyder will host Lamesa in a crucial District 2-4A volleyball match tonight in the high school gym. Above, Donna Anderson (right) blocks at the net. Fan support is urged for the 7:30 contest. See article, this page. (SDN Staff Photo)

Steinbrenner doesn't plan disciplinary action for now

NEW YORK (AP) - While the New York Yankees continue to fight for the American League East title, team owner George Steinbrenner says he doesn't plan any disciplinary action against Manager Billy Martin and pitcher Ed Whitson following their weekend brawl at a Baltimore hotel.

Steinbrenner said members of his staff continue to investigate the altercation early Sunday that left Martin with a broken right arm. But the owner expects it will take "a while" to sort out the details.

In the meantime, the owner said he will not discipline Martin or Whitson during the final two weeks of the regular season.

"Ed Whitson will not be suspended as far as I know at this time. Nor will Billy," Steinbrenner told the New York Times in today's editions. "I don't know how I could take action against one without taking action against the other."

The owner did say, however, that he intended to find out why several Yankees were in the hotel bar around 2 a.m. when an afternoon game was to be played just 12 hours later.

"The thing that concerns me is what players were doing out after curfew," Steinbrenner said. "That was one thing Billy promised when I made him manager again - that he'd enforce the curfews."

JUSTIN WEBB

Webb named A-J player of week

Justin Webb, senior tailback for Snyder's Ragin' Tigers, was named Class 4A area player of the week by the Abilene Reporter News today.

Webb, who has rushed for 417 yards and six touchdowns in three ballgames this season, led Snyder in its 42-6 win over Brownfield a week ago.

Webb ran for 100 yards on 18 carries and scored on touchdown runs of 2, 9 and 2 yards.

College top 20

by The Associated Press

The Top Twenty teams in the Associated Press college football poll, with first-place votes in parentheses, season record, total points based on 20-19-18-17-16-15-14-13-12-11-10-9-8-7-6-5-4-3-2-1 and last week's ranking:

	Record	Pts	Pvs
1.Auburn (26)	2-0-0	1083	1
2.Oklahoma (21)	0-0-0	1076	2
3.Iowa (5)	2-0-0	1008	4
4.Florida State	3-0-0	877	6
5.Ohio State	2-0-0	807	7
6.So. Methodist (3)	1-0-0	787	5
7.Oklahoma State	2-0-0	695	8
8.LSU	2-0-0	681	9
9.Penn State	3-0-0	624	10
10.Arkansas	2-0-0	515	14
11.Florida	1-0-1	503	11
12.Michigan (1)	2-0-0	475	19
13.UCLA	2-0-1	467	12
14.Brigham Young	3-1-0	443	13
15.Alabama	3-0-0	413	16
16.Nebraska	1-1-0	404	18
17.Maryland (1)	2-1-0	351	17
18.Southern Cal	1-1-0	328	3
19.Air Force	3-0-0	109	–
20.Virginia	2-0-0	73	–

Others receiving votes: Georgia 35, Baylor 34, Arizona 32, Tennessee 27, Kansas 20, Texas 20, Notre Dame 16, Texas Christian 14, South Carolina 11, North Carolina 8, Purdue 8, Boston College 4, Washington State 4, Mississippi State 3, Miami, Fla. 2, Army 1, Bowling Green 1, Indiana 1, Oregon 1, Texas Tech 1, West Virginia 1.

NCAA investigators expected to arrive at Texas Christian

FORT WORTH, Texas (AP) - NCAA investigators were due to arrive in Fort Worth today to begin examinations of details surrounding the student athlete rules infractions reported by Texas Christian University last week.

Meanwhile, the drama of the TCU violations intensified with the resignation of a booster from the school's board of trustees and Coach Jim Wacker admitting he knew about the violations in November.

TCU football booster Dick Lowe said in his letter of resignation from the board that former TCU football Coach F.A. Dry and two of his assistants agreed to illegal recruiting prior to the 1980 recruiting campaign.

Lowe admitted he "participated in breaking NCAA rules" and revealed the Dry staff's involvement in a recruiting slush fund in the letter mailed to school Chancellor William Tucker on Monday.

In the letter, a copy of which Lowe distributed to area media Monday afternoon, Lowe said he and "a number of other alumni" supplied payments to at least nine football players, in violation of National Collegiate Athletic Association rules.

"Don't ever think that if illegal recruiting is going on that the coaches don't know about it. They are right in the middle of it," Lowe said.

Meanwhile, television station KXAS reported that Wacker, who has said he knew of no illegal recruiting until last week, had been given a list of his players who had been involved in illegal recruiting activities as early as last November.

Wacker admitted that he had been given such a list and had called in the booster who was alleged to have been making payments.

"I said, 'There is no way that this is going to happen in this program. 'Has it happened?' and he said, 'No,'" Wacker told KXAS.

The coach said the booster, identified only as an Arlington businessman, gave him reason to doubt the "validity and character" of the person who had provided the list.

"I checked with our players again. They said there was no way that that had happened," Wacker said. "In light of what has happened now, hey, maybe there was some validity to it and maybe I believed the wrong person.

"All you can do is go with the evidence at hand," Wacker said.

Wacker suspended six players Thursday night after learning they had received cash payments from TCU booters. The players are Kenneth Davis, Egypt Allen, Gary Spann, Gearld Taylor, Darron Turner and Marvin Foster.

Davis, a running back, finished fifth in Heisman Trophy voting last season and was considered a contender in this year's voting. He has been elusive since last week but was interviewed by the Dallas Times-Herald Monday on the TCU campus.

"I've been a victim of honesty," said Davis, who reportedly confessed to receiving payments after Wacker asked players to reveal what they knew. "They said the truth hurts. It's hurting. It hurts bad."

"I'm very sorry about about all this," he told the Star-Telegram after a brief meeting with the other five suspended players.

"I hate it. I wouldn't have taken the money, but I got caught in some debts and I had to have it," he said.

Flag football forming here

Anyone interested in participating in flag football is urged to attend an organizational meeting at 8 p.m. Wednesday in the Scurry County Boy's Club.

Cats tumble to Big Spring

Snyder seventh grade football teams lost to Big Spring last week.

The Cats will entertain Lamesa this Thursday at 4 and 5:30 p.m.

Snyder B team lost 8-0 to the Steers while the A team fell 22-0.

Those giving special effort, according to the coaches, included Charles Martin, Ryan Byrd and John Wright on the A team.

For the B-team, on offense, Willie Thompson, Clay Gordy and Scott Graham and Fletcher Davis played hard. Defensively, Shawn Cowan, Ricky Rylant and Chris McDonald stood out.

SPORTS

Baseball glance

by The Associated Press

AMERICAN LEAGUE

East Division

	W	L	Pct.	GB
Toronto	94	55	.631	—
New York	88	61	.591	6
Baltimore	79	69	.534	14½
Detroit	78	72	.520	16½
Boston	75	75	.500	19½
Milwaukee	65	84	.436	29
Cleveland	54	98	.355	41½

West Division

	W	L	Pct.	GB
California	85	65	.567	—
Kansas City	84	65	.564	½
Chicago	77	72	.517	7½
Oakland	73	77	.487	12
Seattle	70	80	.467	15
Minnesota	69	81	.460	16
Texas	56	93	.376	28½

Monday's Games

Toronto 5, Milwaukee 1
Detroit 2, Boston 1
Texas 11, Seattle 4
Chicago 6, California 5
Oakland 8, Cleveland 7
Only games scheduled

NATIONAL LEAGUE

East Division

	W	L	Pct.	GB
St. Louis	94	56	.627	—
New York	91	59	.607	3
Montreal	78	72	.520	16
Philadelphia	71	77	.480	22
Chicago	70	79	.470	23½
Pittsburgh	51	97	.345	42

West Division

	W	L	Pct.	GB
Los Angeles	88	62	.587	—
Cincinnati	81	67	.547	6
Houston	77	73	.513	11
San Diego	75	75	.500	13
Atlanta	61	88	.409	26½
San Francisco	59	91	.393	29

Monday's Games

Montreal 10, Chicago 7
New York 4, Philadelphia 1
St. Louis 5, Pittsburgh 4
Los Angeles 5, Houston 3
San Francisco 7, San Diego 2
Only Games Scheduled

Baines believes Sox have chance

by The Associated Press

As far as Harold Baines is concerned, the American League West is a three-team race.

"The way I see it, we still have an outside chance to win," Baines said Monday night after hitting a solo homer and a run-scoring single that helped the Chicago White Sox beat the California Angels 6-5.

Almost all of the recent attention in the AL West has been focused on the Angels, who now lead the division by one-half game, and the second-place Kansas City Royals, who were idle.

But the White Sox pulled within 7½ games of the lead, and Baines says his team is not ready for the spoiler role yet.

"We take the field everyday as though we're still in the race," he said.

In other AL games Monday night, Toronto beat Milwaukee 5-1 and extended their lead in the AL East to six games over idle New York. Detroit edged Boston 2-1, Texas bopped Seattle 11-4 and Oakland edged Cleveland 8-7 in other action.

Baines, notoriously one of baseball's best second-half hitters, put the White Sox ahead in the first inning with a solo homer, his 21st of the season. The blow came against Don Sutton, 15-9.

The host Angels tied it in the second when Doug DeCinces homered for the third straight game - his 17th of the year.

Luis Salazar hit a three-run homer for Chicago in the third, and Baines doubled and scored on a single by Greg Walker in the fifth for a 5-2 lead.

Baines added an RBI single in the seventh to make it 6-3, enough to withstand California's two-run rally in the bottom of the seventh.

Blue Jays 5, Brewers 1

Right fielder Jesse Barfield hit his 25th home run of the season and stole his 20th base to lead Toronto over visiting Milwaukee.

Pee Wee schedule

Below is the Scurry County Boy's Club Pee Wee Football League schedule, beginning with today's games. Regular season games are played at the Boy's Club Field.

Sept. 24- Colts vs Cowboys, 4:45 p.m.; Lions vs Rams, 6 p.m.

Sept. 26- Packers vs Colts, 4:45 p.m.; Rams vs Mustangs, 6 p.m.

Sept. 30- Razorbacks vs Cowboys, 4:45 p.m.; Rams vs Lions, 6 p.m.

Oct. 1- Packers vs Cowboys, 4:45 p.m.; Mustangs vs Rams, 6 p.m.

Oct. 3- Razorbacks vs Colts, 4:45 p.m.; Lions vs Mustangs, 6 p.m.

Oct. 7- Cowboys vs Packers, 4:45 p.m.; Rams vs Mustangs, 6 p.m.

Oct. 8- Colts vs Razorbacks, 4:45 p.m.; Mustangs vs Lions, 6 p.m.

Oct. 10- Cowboys vs Razorbacks, 4:45 p.m.; Lions vs Rams, 6 p.m.

Oct. 14- Colts vs Packers, 4:45 p.m.; Lions vs Mustangs, 6 p.m.

Oct. 15- Cowboys vs Colts, 4:45 p.m.; Mustangs vs Rams, 6 p.m.

Oct. 17- Razorbacks vs Packers, 4:45 p.m.; Rams vs Lions, 6 p.m.

Pee Wee All-Star Games will be played Saturday, 4:45 p.m., Oct. 23 on Travis Field. All-Star schedule: 5 p.m., 9-year-old all-star game; 6 p.m., 10-year-old all-star game; 7 p.m., 11-12 year old all-star game.

DENSON
Car Rentals
300 East Hwy.
573-3912

QUICK AUTO SERVICE
811 25th Serving the area for 30 years! 573-2624
Automotive Repairs Of All Types
The Only Modern Service Department In Snyder
✓ Tune-ups ✓ Air Conditioning ✓ Alignment
✓ Muffler Work ✓ Transmission Service
Bill Dennis -Owner
And Now Storage Spaces For Rent
For Your R.V.'s, Boats And Travel Trailers

2112 25th
Snyder
573-2661
Hoyt's Bear Bath Boutique
Open Mon.-Sat. 8:30-6:00
Use your Visa, MasterCard, American Express or Hoyt's Furniture Charge Card for your purchases

1 Large 13"
Thin Crust Pizza
with any one Topping
ONLY $5.99
Pizza inn
For pizza out it's Pizza Inn.

HUNTER'S HEADQUARTERS
1986 Hunting & Fishing License
Thomas & Spence Permits
CASH LOANS
$20 to $250
TIMELY PAWN
2409 Ave. R 573-9355

FREE SPINAL EXAMINATION

Danger Signals of Pinched Nerves:
1. Headaches
2. Neck Pain
3. Shoulder Pain
4. Difficult Breathing
5. Lower Back Pain, Hip Pain, Pain Down Legs
SCHAFFER CHIROPRACTIC OFFICE
2112 Hickory St.
Colorado City
Most Insurance Accepted
728-5284
©CM
Free Exam Does Not Include X-Rays or Treatment

Quake brings trio together

MEXICO CITY (AP) — A disaster draws together a lot of people who might not meet otherwise.

A Continental Airlines DC-10 carried three such people among its passengers to Mexico City from Denver and Houston early Monday. The trio was variously responsible for the shipment of 35,000 pounds of clothing, food, medical supplies and rescue equipment to the city hit by two major earthquakes last week.

The helpers:

The Rev. Marshall Gourley, priest at Our Lady of Guadalupe Roman Catholic Church in Denver.

Hundreds of volunteers have worked through the weekend so that thousands of tons of donations for Mexico could be packaged for shipment.

Continental Airlines donated a plane and crew. Frontier Airlines volunteers help pack the plane. Only 35,000 of the 100,000 pounds of food, clothing and medical supplies fit on Sunday night's flight. The rest will go in smaller loads over the next week, according to an airline spokesman.

Gourley — "please, just call me Marshall" — was credited repeatedly by airline workers and reporters for organizing Denver's contribution to Mexican relief efforts.

"Everyone keeps saying, 'Look what you did,'" says Gourley, standing in the rain in his customarily easy-going outfit of leather jacket, slacks and running shoes. "All we did was write a press release and phone the TV stations.

"Really, it wasn't me. The people did it."

Some reporters hadn't yet met the priest, who's noted for his strong defense of immigrants from south of the border and for the rights of long-time Hispanic residents. He's known some of them for years via telephone interviews, but not in person.

Invariably, the strangers walk up to one of Gourley's parishoners, dark-suited Lorenzo Nunez, and queries, "Father?"

Astro-Graph

By Bernice Bede Osol

Your Birthday

Sept. 25, 1985

In the year ahead you will set aside old ventures that have neither produced a profit nor advanced your status in life. The rewards for which you've been hoping will be found in the new.

LIBRA (Sept. 23-Oct. 23) Usually you are a fair and sharing person, but today you might be too anxious to take care of No. 1 and treat others thoughtlessly. Trying to patch up a romance? The Matchmaker set can help you understand what it might take to make the relationship work. To get yours, mail $2 to Astro-Graph, c/o this newspaper, Box 1846, Cincinnati, OH 45201.

SCORPIO (Oct. 24-Nov.22) Today you may not be able to operate as independently as you'd like. Don't make it too tough on people who impose on your time.

SAGITTARIUS (Nov. 23-Dec. 21) You have an acquaintance you tolerate, even though his or her tactics annoy you. Avoid this person today, because you're not apt to be forgiving.

CAPRICORN (Dec. 22-Jan. 19) This is not a good day to get financially involved with friends. Chances are misunderstandings are possible, leading to hurt feelings.

AQUARIUS (Jan. 20-Feb. 19) You are capable of solid achievements today, provided your objectives are realistic. Don't attempt things your common sense tells you to avoid.

PISCES (Feb. 20-March 20) There is a chance you'll go to extremes today where your generosity is concerned. You could either be too stingy or unwisely extravagant.

ARIES (March 21-April 19) Don't do anything against your better judgment today, even if a failure to comply could disappoint a person of whom you're very fond.

TAURUS (April 20-May 20) If you are too indecisive and doubtful today, you are not likely to fully develop the potential of an opportune career situation. Be positive.

GEMINI (May 21-June 20) A poor attitude will make your work distasteful today. In fact, even assignments you usually do well may have to be done over later.

CANCER (June 21-July 22) It's best not to borrow anything from others today, but if you do, treat what's loaned you with the same respect you have for your own possessions.

LEO (July 23-Aug. 22) You and your mate may be poles apart on a family issue today. Handle this matter tactfully or it could get nasty.

VIRGO (Aug. 23-Sept. 22) Uncharacteristically, if things are not easy for you today you might lack the resolve to see them through. Get back on course.

©1985, NEWSPAPER ENTERPRISE ASSN.

(Source: U.S. Census Bureau)

NEA GRAPHIC

Americans are waiting longer before they marry. The median ages at first marriage are now the highest ever recorded for women, and the highest since 1900 for men.

Basques, the inhabitants of a region in the Pyrenees mountains of France and Spain, are the oldest identifiable ethnic group in Western Europe, distinguished from their Indo-European neighbors by language and blood type. There is a sizable Basque population in Nevada.

GOLF CARS
Yamaha Golf Cars & "The Club Car DS"
•Electric Models •Gas Models
TOM'S MARINE
315 E. Hwy. 573-6562

BUSINESS AND INDUSTRIAL NEWS

COMPUTIME
GENERAL BOOKKEEPING
FEDERAL & STATE TAXES
SECRETARIAL SERVICES
SUE SMITH
(915) 573-6731 or (915) 573-0878
NOTARY PUBLIC
INCOME TAX PREPARATION
Rt. 3 -:- Box 502
SNYDER, TEXAS 79549

J.W. Womack Drilling
Your Water Well Specialist in Scurry County for over 35 Years
Complete Water Well Drilling and Pump Installation
573-5540

BUD'S OFFICE SUPPLY
3405 Snyder Shopping Center,
573-3553

BRYANT'S
SEPTIC TANK & CESSPOOL CLEANING 573-2480
The Ultimate In Carpet Cleaning
West Texas Carpet Cleaning
573-2480
Jack Bryant, Owner

Hinshaw's
FLOWERS FOR EVERY OCCASION
2804 College 573-8561

CUSTOM WINDOW COVERINGS
Charlene's Drapery Shop
301 N. College 573-6601
[Clairemont Hwy.]
Charlene Hendrix, Owner

Personalized Cleaners
For Those Who Care
-Modern Equipment
-Expert Workmen
-Free Delivery
JOE GRAHAM CUSTOM CARE CLEANING
573-3401 2417 College Ave.

CLASSIFIEDS GET RESULTS!

Classic Paint & Body
Joe Dan Jones
711 25th St. 573-7143

D & B Construction Company
•U.S. Steel Siding
•Overhang Covers
•Replacement & Storm Windows
PHONE: (806) 793-3173
5230 34th Street
Lubbock, Texas 79407

SALLY WALTON, Judy Grimmett and Gay Idom of Interiors invite you to come in and see their large selection of antique copper and pewter. (SDN Staff Photo)

New gift ideas are arriving daily at Interiors in Snyder

Gay Idom, Judy Grimmett and Sally Walton are glad that Snyder is growing commercially and are proud to have had a part in helping three new businesses become established here just recently. They would like to extend their congratulations and welcome to Sugar Plum Tree, James Reis and Suits Us.

New gift items are arriving daily at Interiors and there are some unique and exquisite items for gift giving, decorating and Christmas. You will find collectors editions of beautiful Austrian leaded crystal figurines and Thorens music boxes. There is a new look in antique copper and pewter and you will find a large selection at Interiors to choose from.

Interiors now carries Brass Clad trunks and chests to be used as accent pieces and soon to be available are a limited number of antique firearms - perfect for the collector.

In addition to Pearson and Century, Interiors has acquired another fine furniture line and are now dealers for Bridgeford by Henry Don.

Changes are taking place at Interiors. They are enlarging their shop by adding another showroom and soon you will be able to park and drive through at the front of the shop. The women at Interiors ask that you pardon the mess and they hope to have everything completed by their annual open house in November.

Judy, Sally and Gay are extremely proud to welcome Twila Polk and Sandy Conner to the staff at Interiors. Go by and meet Twila and Sandy and while you are there, browse and see for yourself the fine lines and new items Interiors has to offer.

TWILA POLK and Sally Conner are the newest staff members at Interiors. (SDN Staff Photo)

Classified Ads Call 573-5486

HEAD HEATING, AIR CONDITIONING & PLUMBING
Payne
•Heating •Gas & Electric
•Air Conditioning •All Phases Plumbing
•Water Heaters
CALL 573-3907

Interiors ETC. & Gifts U Nique
2901 College Ave.
573-8537
Distinctive Gifts
Window Treatments
Flooring
Wall Coverings
Fine Furniture
Accessories

COOPER APPLIANCE SERVICE & PARTS
Heating and Air Conditioning.
All Major Brand Appliances.
573-6269

Medicare Supplement Insurance*
Call:
ROY J. McCLOSKEY
3904 College 573-7266
Personal Health Insurance the State Farm way!
*Not connected with or endorsed by the U.S. Government or the Federal Medicare Program
State Farm Mutual Automobile Insurance Company
Home Office: Bloomington, Illinois

The Tub Club
2400 26th
Open 6:00 a.m.-11:00 p.m.
Attendant on Duty
We Wash, Dry & Fold

Final results given for Scurry County Fair

Several winners were named in the junior livestock show held in conjunction with the Scurry County Fair.

Perry Lee showed the grand champion lamb and Brett Merritt showed the reserve champion lamb.

Brett Merritt showed the champion finewool and Perry Lee showed the reserve champion finewool.

Perry Lee showed the champion crossbred and J. J. Kincheloe showed the reserve champion crossbred.

Brett Merritt showed the champion medium wool and J. J. Kincheloe showed the reserve champion medium wool.

Brad Robinson showed the grand champion heifer and Angie Robinson showed the reserve champion heifer.

Brad Robinson showed the champion Limousin and Angie Robinson showed the reserve champion Limousin.

Jessica Eicke showed the champion prospect steer and Tobi Stephens showed the reserve champion prospect steer.

Rana Eicke showed the champion market steer and the reserve champion market steer.

The following are other winners in the junior livestock show.. Unless otherwise noted winners are listed in the order they placed.

JUNIOR LAMB SHOW
Finewool
Light Weight
—Jessica Eicke, Perry Lee, Kim Terry.
Heavy Weight
—Brett Merritt, Perry Lee, Rana Eicke.
—Brett Merritt, champion finewool and Perry Lee reserve champion finewool.
Crossbred
(1st class)
—Perry Lee, J. J. Kincheloe, Kim Terry.
—Perry Lee champion crossbred and J. J. Kincheloe reserve champion crossbred.
Medium Wool
Light Weight
—J. J. Kincheloe, Jana Kincheloe, David Cozart.
Heavy Weight
—Brett Merritt, J. J. Kincheloe, Brett Merritt.
—Brett Merritt champion medium wool and J. J. Kincheloe reserve champion medium wool.
—Perry Lee grand champion lamb and Brett Merritt reserve champion lamb.

JUNIOR HEIFER SHOW
Limousin Heifers
(Class 1)
—Justin House.
Limousin Heifers
(Class 2)
—Brad Robinson, Angie Robinson.
—Brad Robinson champion Limousin and Angie Robinson reserve champion Limousin.
Crossbred Heifers
(Class 3)
—Wendy Hart.
—Brad Robinson grand champion heifer and Angie Robinson, reserve champion heifer.

JUNIOR STEER SHOW
Prospect Division
British Breed
—Jessica Eicke, Tobi Stephens, Rana Eicke.
Crossbred
—Tobi Stephens, Leddy Lewis.
—Jessica Eicke champion prospect steer and Tobi Stephens reserve champion prospect steer.
Market Division
Light Weight
—Rana Eicke, Terry Stephens, Justin House.
Heavy Weight
—Rana Eicke, Jessica Eicke, Wendy Hart.
—Rana Eicke champion market steer and Rana Eicke reserve champion market steer.

ART SHOW
Professional
—Best of Show: LaVerne Lee.
—Oils: H.M. Dorothy Browning.
—Watercolor: LaVerne Lee, Lu Bright, LaVerne Lee, H.M. Lu Bright.
Adult Amateur
—Best of Show: Lois Burney.
—Photography: Lisa Ball, Ed Phy, Marge Mathis, H.M. Tom Holcomb.
—Drawing: Debbie Jenkins, Cathy Machen Kyle.
—Miscellaneous: H.M. Nettie Faye Gardener.
—Oils: Estell Swan, Sharon Meador, Jean Howell, H.M. Suzan Pinkerton.
—Pastels: Louise Vaughn, H.M. Louise Vaughn.
—Watercolor: Betty Youngkin, Emma Huffman, Nettie Faye Gardener.
High School
—Oils: H.M. Stacie Hart.
—Drawing: Terri Stout, Keith Wright, III.
—Pastels: Thrisha Phillips.
—Photography: Cheryl Staton, Tammy Ritchie, Tammy Ritchie.
Junior High
—Oils: Coy Fisher, Coy Fisher, Coy Fisher.
—Drawing: Jason Best, H.M. Jim Clark.
—Watercolor: H.M. Jason Best.
Elementary School (4-6)
—Photography: Andy Weaver, Cody Lewis, Andy Weaver.
—Drawing: Kurtis McCathern, Brandi Doyle, Rebecca Ramey, H.M. Kurtis McCathern.
—Watercolor: Rachel Kasparck, Lana Cline, Rachel Kasparck.
—Collage: Brandi Doyle, Brian Upton.
—Miscellaneous: Brandi Doyle, Israel Borrego, Ruben Munoz, H.M. Lou Ann Zamora.
—Pastel: Brandi Doyle, Cody Lewis, Kurtis McCathern.
—Oils: Sara McDonald, Jimmy Gorman, Bradley Hart, H.M. Laura Hamby.

Unless otherwise noted all winners are listed in the order in which they placed. Nancy Scott won the sweepstakes award with a butter toffee entry.

BAKED GOODS
Senior
—Pound cake: Brenda Lee, Susan Blackard, Linda Roemisch.
—Fresh fruit cake: Cindy Darlin, Francis Pitner, Daylene Gilliland, Jackie Sartin, Susan Blackard, fourth also.
—White cake: Karen Ritchey, Phyllis Leatherwood.
—Whole egg cake: Shirley Leatherwood.
—German chocolate: Annette Nichols, second.
—Other cake: Penny Lewis, second.
—Pecan pies: Eva Nimma, Phyllis Leatherwood, Penny Lewis, Linda Roemisch.
—Fruit pies: Eva Nimmo, Karren Terry.
—Dropped cookies: Nancy Doyle, Judy Billingsley.
—Rolled cookies: Eva Nimmo, Nell Graham.
—Bar cookies: Janice Upton.
—Yeast rolls: Rita Graham, Suzi Hickman.
—Quick loaf bread: Mrs. W. H. Rainwater, second.
—Microwave candy: Susie Miller.
—Peanut brittle: Nancy Scott, second.
—Other candy: Nancy Scott.
—Cooked fudge: Macie Taylor.
—Marshmellow candy: Jennifer Beard.
—Candy other: Jennifer Beard.
—Original recipe (without mix): Christopher Nitsch.
—Other cookies: Glen Lewis.
—Bar cookies: Alissa Taylor, Glen Lewis.
—Formed cookies: Cayla Johnson.
—Chocolate chip: Becky Graham, Sabrina Warren, Macie Taylor.
—Dropped cookies: Cody Lewis, Cody Lewis.
—Rolled cookies: Tommy Ritchey, Robin Phillips, Della Webster.
—Fruit pies: Greta Taylor.
Junior
Greta Taylor won the sweepstakes award with a jelly roll entry.
—Pound cake: Cristy Nichols.
—Whole egg: Terry White, Kim Turnbo.
—Spice cake: Janet Tankersley.
—White cake: Janet Tankersley, second.
—Cakes other: Greta Taylor, Jennifer Beard.
—Cupcakes: Mindy Green, Glen Lewis, Tammie Ritchey, Janet Tankersley.
—Chocolate cake: Macie Taylor, Roger Munoz, Amy Shoults.
—Quick muffins: Jeremy Beard, Greta Taylor, Mande Henry.
—Breads other: Carli Johnson, Glen Lewis.
—Quick breads: Amy Webster, Jennifer Beard.
—Cornbread: Casey Doyle.
—Yeast bread other: Patricia Fisk.
—Yeast rolls: Sharon Taylor, Patricia Fisk.
—Plan bisquits: Brandi Doyle.
—Decorated cakes (pro type): Brian Upton, Jennifer Nitsch, Jennifer Nitsch, Scott Upton, Cindy Srna.
—Decorated cakes (non-pro): Crystal Graham.

The following youngsters all won in the pedal tractor pull held in conjunction with the Scurry County Fair.

—Division I (46-53 pounds): Jeremy Beard, first; Blanden Chisum, second. There were 11 entries in all.
—Division II (38-45 pounds): Cory Trujillo, first; Kenny Shane Krop, second. Fifteen entries in all were tallied.
—Division III (30-37 pounds): Jim Chisum, first; Rachel Billingsley, second. Six entered this class.
—The tractor was furnished by Key Brothers Implement. Mini sled built and run by Mike Stipe.

Leo Daft opened America's first commercially operated electric streetcar in 1885 in Baltimore.

Entry Deadline
September 28
ENTRY FORM
"Buffalo Kid & Calico Cutie" Contest
Child's Name .....
Birthdate ..... **Age** .....
Parent(s) .....
Address .....
Telephone .....
Mail $1 and two (2) wallet or snapshot size pictures to: Contest, Snyder Band Boosters; P. O. Box 931; Snyder, Texas, Texas 79549.

Use now
Prevent borer damage next year
ferti·lome
Hinshaw's
2804 College "Pleasing You Pleases Us"

BUSINESS AND INDUSTRIAL NEWS

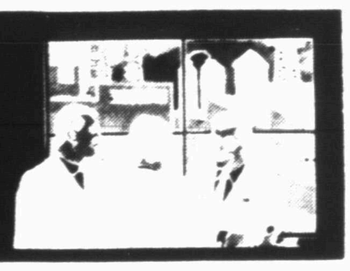

SUMMER FUN!
New BOATS AND MOTORS
Johnson-Mercury Motors
Hammond Boats
TOM'S MARINE
315 E. Hiway 573-6562

3001 College
FLOWERS
...You'll surely Like our Beautiful Assortment...Call or Come by and Choose for Your Special One
FRIENDLY FLOWER SHOP
573-3851

BEN WILSON SUPPLY
1507 25th 573-4011
Heavy-Duty and High Performance Parts Warehouse

SMITH PLUMBING
★ 14 Years Experience
★ Repair ★ Remodeling
★ New Construction
3902 College
573-2501

STRICKLAND'S TV
Sales & Service
Quasar Dealer
Satellite Sales and Service
2413 College 573-6942

JOE'S RADIATOR SHOP
2013 College 573-4752
Joe Rhodes- 35 Years Exper
Automotive & Commercial Radiators
Automotive Repair
Mon.–Fri. 8 a.m.–6 p.m.

ALEXANDER'S PEST CONTROL
Phone (915) 573-7133
General Pest Control, Termite Control, Weed Control, Lawn & Tree Service

1819 25th Street
Ph. 573-7202
Complete Line Of Office Supplies
Machine Sales & Service
Bennett Office Supply

VCR Sales & Rental
Fine Panasonic Products
SHOWCASE VIDEO
915/573-8466
Video Camera Sales & Rental
New Movies
Slugger's Wife
Desperately Seeking Susan
Amadeus
New Walt Disney Films
The Yearling
New John Wayne Classics
Large VHS Movie Rental Library
1900 Snyder Shopping Center
Snyder, Texas 79549

SNYDER BRICK & STONE
Old Colorado City Hwy.
Snyder, Texas
573-2288
573-8938
Fireplaces
Brick
Cultured Stone Veneer
Concrete Block

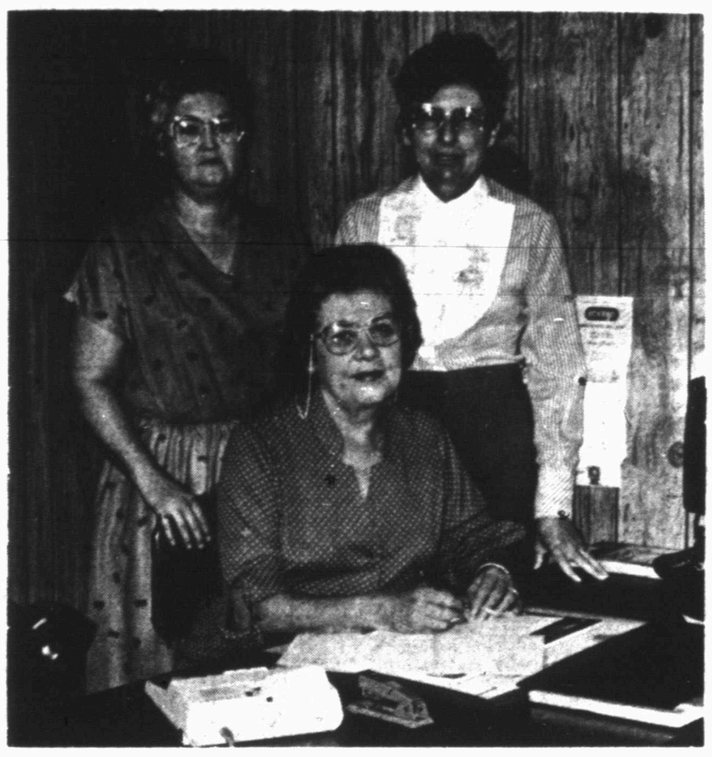

JUNE GREENWAY, Opal Stout and Bessie Sherrod (sitting) of JOB Bookkeeping are ready to help you with all your bookkeeping needs. (SDN Staff Photo)

JOB Bookkeeping has been serving Snyder since July

A new business was formed last July 1 in Snyder. Judy Greenway, Opal Stout and Bessie Sherrod, each having several years experience in bookkeeping, took the first letter from the first name of each one and formed the name and firm of JOB Bookkeeping.

Conveniently located on the South side of the square at 1822 26th, they will be glad to help you with all your bookkeeping needs. JOB Bookkeeping is open every Tuesday and Wednesday from 9 a.m. to noon and 1 p.m. to 4 p.m. or you can call 573-9002. After office hours call Bessie Sherrod at 573-6493 or Opal Stout at 573-3857.

The women at JOB Bookkeeping do all phases of bookkeeping including quarterly reports. For individuals, they will assist in helping you balance your bank statement and write your checks to pay bills.

Go by and see the qualified women at JOB Bookkeeping for all your bookkeeping needs.

Hospital Notes

ADMISSIONS: Mary Brown, 1007 24th; Billy Joe Leatherwood, Rt. 3; Jarry Garza, 2004 Avenue N; Margaret Bigham, 3119 Avenue T; and Sid Miller, Fluvanna.

DISMISSALS: Rivera baby boy and Helen Badger.

Classified Ads Call 573-5486

Births

A baby boy weighing seven pounds, five ounces was born to Vicky and Jim Featherston of Levelland Sept. 12. Named Robbie Warren, he is welcomed home by two brothers, Jason and Justin.

Grandparents are E.K. and Frances Featherston of Snyder and James and Robbie Wright of Levelland.

go classified
you'll love the results

Mary Woodall
Owner-Counselor
HOW TO WIN AT THE LOSING GAME
DIET CENTER
MORNING HOURS: 7:30-12:30
After Hours by Appointment
Nutritional Dieting
No Shots, No Drugs
Free Consultation
Photocopying
Reg. or Legal
20¢
3020 Varsity Square
573-8583

Monograms
Fancy Threads
Rt. 2, Box 86
Snyder, TX 79549
MARSHA A. CRIBBS
(915) 573-7117

Bill Estep
573-5675
Home & Bank Financing
Kirby Authorized Dealer

the Sign·tist
Commercial Art
Signs of All Kinds
Serving Snyder for Over A Decade
13th & Q 573-0911

HILLSIDE MONUMENT
Next Door To
HILLSIDE MEMORIAL GARDENS
Colorado City Hwy.
Night 573-5536 573-5251

JOB BOOKKEEPING SERVICE
June Greenway Opal Stout
Bessie Sherrod
"For all your bookkeeping needs"
*Quarterly Reports
*Large and Small Accounts
*Sales Tax
1822½ 26th
573-9002
Mon.-Wed.-Fri. 9-12 & 1-4

SUPER-FILL INSULATION
Custom Insulation on Almost Any Type Structure
573-0734 2214 43rd St.

T. E. SHELBURNE & SON, INC.
BUILDING CONTRACTOR
1611 24TH 573-6359

Quake brings trio together

MEXICO CITY (AP) — A disaster draws together a lot of people who might not meet otherwise.

A Continental Airlines DC-10 carried three such people among its passengers to Mexico City from Denver and Houston early Monday. The trio was variously responsible for the shipment of 35,000 pounds of clothing, food, medical supplies and rescue equipment to the city hit by two major earthquakes last week.

The helpers:

The Rev. Marshall Gourley, priest at Our Lady of Guadalupe Roman Catholic Church in Denver.

Hundreds of volunteers have worked through the weekend so that thousands of tons of donations for Mexico could be packaged for shipment.

Continental Airlines donated a plane and crew. Frontier Airlines volunteers help pack the plane. Only 35,000 of the 100,000 pounds of food, clothing and medical supplies fit on Sunday night's flight. The rest will go in smaller loads over the next week, according to an airline spokesman.

Gourley — "please, just call me Marshall" — was credited repeatedly by airline workers and reporters for organizing Denver's contribution to Mexican relief efforts.

"Everyone keeps saying, 'Look what you did,'" says Gourley, standing in the rain in his customarily easy-going outfit of leather jacket, slacks and running shoes. "All we did was write a press release and phone the TV stations.

"Really, it wasn't me. The people did it."

Some reporters hadn't yet met the priest, who's noted for his strong defense of immigrants from south of the border and for the rights of long-time Hispanic residents. He's known some of them for years via telephone interviews, but not in person.

Invariably, the strangers walk up to one of Gourley's parishoners, dark-suited Lorenzo Nunez, and queries, "Father?"

Astro-Graph

By Bernice Bede Osol

Your Birthday

Sept. 25, 1985

In the year ahead you will set aside old ventures that have neither produced a profit nor advanced your status in life. The rewards for which you've been hoping will be found in the new.

LIBRA (Sept. 23-Oct. 23) Usually you are a fair and sharing person, but today you might be too anxious to take care of No. 1 and treat others thoughtlessly. Trying to patch up a romance? The Matchmaker set can help you understand what it might take to make the relationship work. To get yours, mail $2 to Astro-Graph, c/o this newspaper, Box 1846, Cincinnati, OH 45201.

SCORPIO (Oct. 24-Nov.22) Today you may not be able to operate as independently as you'd like. Don't make it too tough on people who impose on your time.

SAGITTARIUS (Nov. 23-Dec. 21) You have an acquaintance you tolerate, even though his or her tactics annoy you. Avoid this person today, because you're not apt to be forgiving.

CAPRICORN (Dec. 22-Jan. 19) This is not a good day to get financially involved with friends. Chances are misunderstandings are possible, leading to hurt feelings.

AQUARIUS (Jan. 20-Feb. 19) You are capable of solid achievements today, provided your objectives are realistic. Don't attempt things your common sense tells you to avoid.

PISCES (Feb. 20-March 20) There is a chance you'll go to extremes today where your generosity is concerned. You could either be too stingy or unwisely extravagant.

ARIES (March 21-April 19) Don't do anything against your better judgment today, even if a failure to comply could disappoint a person of whom you're very fond.

TAURUS (April 20-May 20) If you are too indecisive and doubtful today, you are not likely to fully develop the potential of an opportune career situation. Be positive.

GEMINI (May 21-June 20) A poor attitude will make your work distasteful today. In fact, even assignments you usually do well may have to be done over later.

CANCER (June 21-July 22) It's best not to borrow anything from others today, but if you do, treat what's loaned you with the same respect you have for your own possessions.

LEO (July 23-Aug. 22) You and your mate may be poles apart on a family issue today. Handle this matter tactfully or it could get nasty.

VIRGO (Aug. 23-Sept. 22) Uncharacteristically, if things are not easy for you today you might lack the resolve to see them through. Get back on course.

©1985, NEWSPAPER ENTERPRISE ASSN.

Americans are waiting longer before they marry. The median ages at first marriage are now the highest ever recorded for women, and the highest since 1900 for men.

Basques, the inhabitants of a region in the Pyrenees mountains of France and Spain, are the oldest identifiable ethnic group in Western Europe, distinguished from their Indo-European neighbors by language and blood type. There is a sizable Basque population in Nevada.

GOLF CARS
Yamaha Golf Cars & "The Club Car DS"
•Electric Models •Gas Models
TOM'S MARINE
315 E. Hwy. 573-6562

BUSINESS AND INDUSTRIAL NEWS

COMPUTIME
GENERAL BOOKKEEPING
FEDERAL & STATE TAXES
SECRETARIAL SERVICES
SUE SMITH
(915) 573-6731 or (915) 573-0878
NOTARY PUBLIC
INCOME TAX PREPARATION
Rt. 3 - Box 502
SNYDER, TEXAS 79549

J.W. Womack Drilling
Your Water Well Specialist in Scurry County for over 35 Years
Complete Water Well Drilling and Pump Installation
573-5540

BUD'S OFFICE SUPPLY
3405 Snyder Shopping Center.
573-3553

BRYANT'S
SEPTIC TANK & CESSPOOL CLEANING 573-2480
The Ultimate In Carpet Cleaning
West Texas Carpet Cleaning
573-2480
Jack Bryant, Owner

Hinshaw's
FLOWERS FOR EVERY OCCASION
2804 College 573-8561

CUSTOM WINDOW COVERINGS
Charlene's Drapery Shop
301 N. College 573-8601
[Clairemont Hwy.]
Charlene Hendrix, Owner

Personalized Cleaners For Those Who Care
-Modern Equipment
-Expert Workmen
-Free Delivery
JOE GRAHAM CUSTOM CARE CLEANING
573-3401 2417 College Ave.

CLASSIFIEDS GET RESULTS!

Classic Paint & Body
Joe Dan Jones
711 25th St. 573-7143

D & B Construction Company
•U.S. Steel Siding
•Overhang Covers
•Replacement & Storm Windows
PHONE: (806) 793-3173
5230 34th Street
Lubbock, Texas 79407

SALLY WALTON, Judy Grimmett and Gay Idom of Interiors invite you to come in and see their large selection of antique copper and pewter. (SDN Staff Photo)

New gift ideas are arriving daily at Interiors in Snyder

Gay Idom, Judy Grimmett and Sally Walton are glad that Snyder is growing commercially and are proud to have had a part in helping three new businesses become established here just recently. They would like to extend their congratulations and welcome to Sugar Plum Tree, James Reis and Suits Us.

New gift items are arriving daily at Interiors and there are some unique and exquisite items for gift giving, decorating and Christmas. You will find collectors editions of beautiful Austrian leaded crystal figurines and Thorens music boxes. There is a new look in antique copper and pewter and you will find a large selection at Interiors to choose from.

Interiors now carries Brass Clad trunks and chests to be used as accent pieces and soon to be available are a limited number of antique firearms - perfect for the collector.

In addition to Pearson and Century, Interiors has acquired another fine furniture line and are now dealers for Bridgeford by Henry Don.

Changes are taking place at Interiors. They are enlarging their shop by adding another showroom and soon you will be able to park and drive through at the front of the shop. The women at Interiors ask that you pardon the mess and they hope to have everything completed by their annual open house in November.

Judy, Sally and Gay are extremely proud to welcome Twila Polk and Sandy Conner to the staff at Interiors. Go by and meet Twila and Sandy and while you are there, browse and see for yourself the fine lines and new items Interiors has to offer.

Classified Ads Call 573-5486

TWILA POLK and Sally Conner are the newest staff members at Interiors. (SDN Staff Photo)

HEAD HEATING, AIR CONDITIONING & PLUMBING
Payne
•Heating •Gas & Electric
•Air Conditioning •All Phases Plumbing
•Water Heaters
CALL 573-3907

Interiors ETC.
& Gifts U Nique
2901 College Ave.
573-8537
Distinctive Gifts
Window Treatments
Flooring
Wall Coverings
Fine Furniture
Accessories

COOPER APPLIANCE SERVICE & PARTS
Heating and Air Conditioning.
All Major Brand Appliances.
573-6269

Medicare Supplement Insurance*
Call:
ROY J. McCLOSKEY
3904 College 573-7266
Personal Health Insurance the State Farm way!
*Not connected with or endorsed by the U.S. Government or the Federal Medicare Program
State Farm Mutual Automobile Insurance Company
Home Office: Bloomington, Illinois

The Tub Club
2400 26th
Open 6:00 a.m.-11:00 p.m.
Attendant on Duty
We Wash, Dry & Fold

Final results given for Scurry County Fair

Several winners were named in the junior livestock show held in conjunction with the Scurry County Fair.

Perry Lee showed the grand champion lamb and Brett Merritt showed the reserve champion lamb.

Brett Merritt showed the champion finewool and Perry Lee showed the reserve champion finewool.

Perry Lee showed the champion crossbred and J. J. Kincheloe showed the reserve champion crossbred.

Brett Merritt showed the champion medium wool and J. J. Kincheloe showed the reserve champion medium wool.

Brad Robinson showed the grand champion heifer and Angie Robinson showed the reserve champion heifer.

Brad Robinson showed the champion Limousin and Angie Robinson showed the reserve champion Limousin.

Jessica Eicke showed the champion prospect steer and Tobi Stephens showed the reserve champion prospect steer.

Rana Eicke showed the champion market steer and the reserve champion market steer.

The following are other winners in the junior livestock show.. Unless otherwise noted winners are listed in the order they placed.

JUNIOR LAMB SHOW
Finewool
Light Weight
—Jessica Eicke, Perry Lee, Kim Terry.
Heavy Weight
—Brett Merritt, Perry Lee, Rana Eicke.
—Brett Merritt, champion finewool and Perry Lee reserve champion finewool.
Crossbred
(1st class)
—Perry Lee, J. J. Kincheloe, Kim Terry.
—Perry Lee champion crossbred and J. J. Kincheloe reserve champion crossbred.
Medium Wool
Light Weight
—J. J. Kincheloe, Jana Kincheloe, David Cozart.
Heavy Weight
—Brett Merritt, J. J. Kincheloe, Brett Merritt.
—Brett Merritt champion medium wool and J. J. Kincheloe reserve champion medium wool.
—Perry Lee grand champion lamb and Brett Merritt reserve champion lamb.
JUNIOR HEIFER SHOW
Limousin Heifers
(Class 1)
—Justin House.
Limousin Heifers
(Class 2)
—Brad Robinson, Angie Robinson.
—Brad Robinson champion Limousin and Angie Robinson reserve champion Limousin.
Crossbred Heifers
(Class 3)
—Wendy Hart.
—Brad Robinson grand champion heifer and Angie Robinson, reserve champion heifer.
JUNIOR STEER SHOW
Prospect Division
British Breed
—Jessica Eicke, Tobi Stephens, Rana Eicke.
Crossbred
—Tobi Stephens, Leddy Lewis.
—Jessica Eicke champion prospect steer and Tobi Stephens reserve champion prospect steer.
Market Division
Light Weight
—Rana Eicke, Terry Stephens, Justin House.
Heavy Weight
—Rana Eicke, Jessica Eicke, Wendy Hart.
—Rana Eicke champion market steer and Rana Eicke reserve champion market steer.

ART SHOW
Professional
—Best of Show: LaVerne Lee.
—Oils: H.M. Dorothy Browning.
—Watercolor: LaVerne Lee, Lu Bright, LaVerne Lee, H.M. Lu Bright.
Adult Amateur
—Best of Show: Lois Burney.
—Photography: Lisa Ball, Ed Phy, Marge Mathis, H.M. Tom Holcomb.
—Drawing: Debbie Jenkins, Cathy Machen Kyle.
—Miscellaneous: H.M. Nettie Faye Gardener.
—Oils: Estell Swan, Sharon Meador, Jean Howell, H.M. Suzan Pinkerton.
—Pastels: Louise Vaughn, H.M. Louise Vaughn.
—Watercolor: Betty Youngkin, Emma Huffman, Nettie Faye Gardener.
High School
—Oils: H.M. Stacie Hart.
—Drawing: Terri Stout, Keith Wright, III.
—Pastels: Thrisha Phillips.
—Photography: Cheryl Staton, Tammy Ritchie, Tammy Ritchie.
Junior High
—Oils: Coy Fisher, Coy Fisher, Coy Fisher.
—Drawing: Jason Best, H.M. Jim Clark.
—Watercolor: H.M. Jason Best.
Elementary School (4-6)
—Photography: Andy Weaver, Cody Lewis, Andy Weaver.
—Drawing: Kurtis McCathern, Brandi Doyle, Rebecca Ramey, H.M. Kurtis McCathern.
—Watercolor: Rachel Kasparck, Lana Cline, Rachel Kasparck.
—Collage: Brandi Doyle, Brian Upton.
—Miscellaneous: Brandi Doyle, Israel Borrego, Ruben Munoz, H.M. Lou Ann Zamora.
—Pastel: Brandi Doyle, Cody Lewis, Kurtis McCathern.
—Oils: Sara McDonald, Jimmy Gorman, Bradley Hart, H.M. Laura Hamby.

Unless otherwise noted all winners are listed in the order in which they placed. Nancy Scott won the sweepstakes award with a butter toffee entry.

BAKED GOODS
Senior
—Pound cake: Brenda Lee, Susan Blackard, Linda Roemisch.
—Fresh fruit cake: Cindy Darlin, Francis Pitner, Daylene Gilliland, Jackie Sartin, Susan Blackard, fourth also.
—White cake: Karen Ritchey, Phyllis Leatherwood.
—Whole egg cake: Shirley Leatherwood.
—German chocolate: Annette Nichols, second.
—Other cake: Penny Lewis, second.
—Pecan pies: Eva Nimma, Phyllis Leatherwood, Penny Lewis, Linda Roemisch.
—Fruit pies: Eva Nimmo, Karren Terry.
—Dropped cookies: Nancy Doyle, Judy Billingsley.
—Rolled cookies: Eva Nimmo, Nell Graham.
—Bar cookies: Janice Upton.
—Yeast rolls: Rita Graham, Suzi Hickman.
—Quick loaf bread: Mrs. W. H. Rainwater, second.
—Microwave candy: Susie Miller.
—Peanut brittle: Nancy Scott, second.
—Other candy: Nancy Scott.
—Cooked fudge: Macie Taylor.
—Marshmellow candy: Jennifer Beard.
—Candy other: Jennifer Beard.
—Original recipe (without mix): Christopher Nitsch.
—Other cookies: Glen Lewis.
—Bar cookies: Alissa Taylor, Glen Lewis.
—Formed cookies: Cayla Johnson.
—Chocolate chip: Becky Graham, Sabrina Warren, Macie Taylor.
—Dropped cookies: Cody Lewis, Cody Lewis.
—Rolled cookies: Tommy Ritchey, Robin Phillips, Della Webster.
—Fruit pies: Greta Taylor.
Junior
Greta Taylor won the sweepstakes award with a jelly roll entry.
—Pound cake: Cristy Nichols.
—Whole egg: Terry White, Kim Turnbo.
—Spice cake: Janet Tankersley.
—White cake: Janet Tankersley, second.
—Cakes other: Greta Taylor, Jennifer Beard.
—Cupcakes: Mindy Green, Glen Lewis, Tammie Ritchey, Janet Tankersley.
—Chocolate cake: Macie Taylor, Roger Munoz, Amy Shoults.
—Quick muffins: Jeremy Beard, Greta Taylor, Mande Henry.
—Breads other: Carli Johnson, Glen Lewis.
—Quick breads: Amy Webster, Jennifer Beard.
—Cornbread: Casey Doyle.
—Yeast bread other: Patricia Fisk.
—Yeast rolls: Sharon Taylor, Patricia Fisk.
—Plan bisquits: Brandi Doyle.
—Decorated cakes (pro type): Brian Upton, Jennifer Nitsch, Jennifer Nitsch, Scott Upton, Cindy Srna.
—Decorated cakes (non-pro): Crystal Graham.

The following youngsters all won in the pedal tractor pull held in conjunction with the Scurry County Fair.

—Division I (46-53 pounds): Jeremy Beard, first; Blanden Chisum, second. There were 11 entries in all.
—Division II (38-45 pounds): Cory Trujillo, first; Kenny Shane Krop, second. Fifteen entries in all were tallied.
—Division III (30-37 pounds): Jim Chisum, first; Rachel Billingsley, second. Six entered this class.
—The tractor was furnished by Key Brothers Implement. Mini sled built and run by Mike Stipe.

Entry Deadline
September 28
ENTRY FORM
"Buffalo Kid & Calico Cutie" Contest
Child's Name .....
Birthdate ..... **Age** .....
Parent(s) .....
Address .....
Telephone .....
Mail $1 and two (2) wallet or snapshot size pictures to: Contest, Snyder Band Boosters; P. O. Box 931; Snyder, Texas, Texas 79549.

Leo Daft opened America's first commercially operated electric streetcar in 1885 in Baltimore.

Use now
Prevent borer damage next year
ferti·lome
Hinshaw's
2804 College
"Pleasing You Pleases Us"

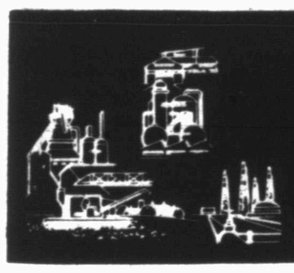

BUSINESS AND INDUSTRIAL NEWS

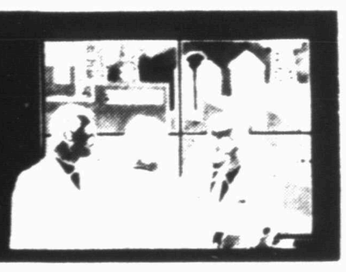

SUMMER FUN!
New BOATS AND MOTORS
Johnson-Mercury Motors
Hammond Boats
TOM'S MARINE
315 E. Hiway 573-6562

3001 College
FLOWERS
...You'll surely Like our Beautiful Assortment...Call or Come by and Choose for Your Special One
FRIENDLY FLOWER SHOP
573-3851

BEN WILSON SUPPLY
1507 25th 573-4011
Heavy-Duty and High Performance Parts Warehouse

SMITH PLUMBING
★ 14 Years Experience
★ Repair ★ Remodeling
★ New Construction
3902 College
573-2501

STRICKLAND'S TV
Sales & Service
Quasar Dealer
Satellite Sales and Service
2413 College 573-6942

JOE'S RADIATOR SHOP
2013 College 573-4752
Joe Rhodes- 35 Years Exper
Automotive & Commercial Radiators
Automotive Repair
Mon.–Fri. 8 a.m.–6 p.m.

ALEXANDER'S PEST CONTROL
Phone (915) 573-7133
General Pest Control, Termite Control, Weed Control, Lawn & Tree Service

1819 25th Street
Ph. 573-7202
Complete Line Of Office Supplies
Machine Sales & Service
Bennett Office Supply

VCR Sales & Rental
Fine Panasonic Products
SHOWCASE VIDEO
915/573-8466
Video Camera Sales & Rental
New Movies
Slugger's Wife
Desperately Seeking Susan
Amadeus
New Walt Disney Films
The Yearling
New John Wayne Classics
Large VHS Movie Rental Library
1900 Snyder Shopping Center
Snyder, Texas 79549

SNYDER BRICK & STONE
Old Colorado City Hwy.
Snyder, Texas
573-2288
573-8938
Fireplaces
Brick
Cultured Stone Veneer
Concrete Block

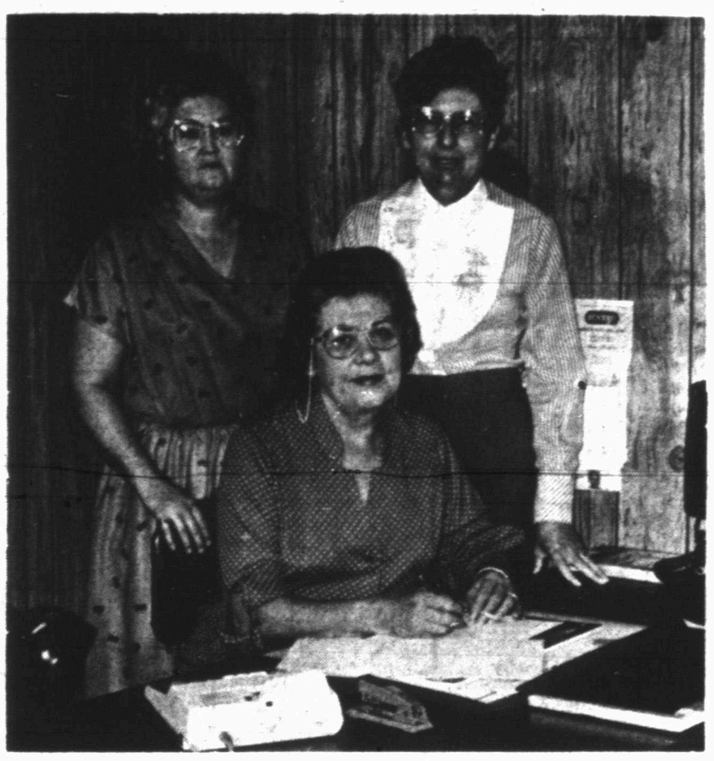

JUNE GREENWAY, Opal Stout and Bessie Sherrod (sitting) of JOB Bookkeeping are ready to help you with all your bookkeeping needs. (SDN Staff Photo)

JOB Bookkeeping has been serving Snyder since July

A new business was formed last July 1 in Snyder. Judy Greenway, Opal Stout and Bessie Sherrod, each having several years experience in bookkeeping, took the first letter from the first name of each one and formed the name and firm of JOB Bookkeeping.

Conveniently located on the South side of the square at 1822 26th, they will be glad to help you with all your bookkeeping needs. JOB Bookkeeping is open every Tuesday and Wednesday from 9 a.m. to noon and 1 p.m. to 4 p.m. or you can call 573-9002. After office hours call Bessie Sherrod at 573-6493 or Opal Stout at 573-3857.

The women at JOB Bookkeeping do all phases of bookkeeping including quarterly reports. For individuals, they will assist in helping you balance your bank statement and write your checks to pay bills.

Go by and see the qualified women at JOB Bookkeeping for all your bookkeeping needs.

Hospital Notes

ADMISSIONS: Mary Brown, 1007 24th; Billy Joe Leatherwood, Rt. 3; Jarry Garza, 2004 Avenue N; Margaret Bigham, 3119 Avenue T; and Sid Miller, Fluvanna.

DISMISSALS: Rivera baby boy and Helen Badger.

Classified Ads Call 573-5486

Births

A baby boy weighing seven pounds, five ounces was born to Vicky and Jim Featherston of Levelland Sept. 12. Named Robbie Warren, he is welcomed home by two brothers, Jason and Justin.

Grandparents are E.K. and Frances Featherston of Snyder and James and Robbie Wright of Levelland.

go classified
you'll love the results

Mary Woodall
Owner-Counselor
HOW TO WIN AT THE LOSING GAME
DIET CENTER
MORNING HOURS: 7:30-12:30
After Hours by Appointment
Nutritional Dieting
No Shots, No Drugs
Free Consultation
Photocopying
Reg. or Legal
20¢
3020 Varsity Square
573-8583

Monograms
Fancy Threads
Rt. 2, Box 86
Snyder, TX 79549
MARSHA A. CRIBBS
(915) 573-7117

Bill Estep
573-5675
Home & Bank Financing
Kirby Authorized Dealer

the Sign·tist
Commercial Art
Signs of All Kinds
Serving Snyder for Over A Decade
13th & Q 573-0911

HILLSIDE MONUMENT
Next Door To
HILLSIDE MEMORIAL GARDENS
Colorado City Hwy.
Night 573-5536 573-5251

JOB BOOKKEEPING SERVICE
June Greenway Opal Stout
Bessie Sherrod
"For all your bookkeeping needs"
*Quarterly Reports
*Large and Small Accounts
*Sales Tax
1822½ 26th
573-9002
Mon.-Wed.-Fri. 9-12 & 1-4

SUPER-FILL INSULATION
Custom Insulation on Almost Any Type Structure
573-0734 2214 43rd St.

T. E. SHELBURNE & SON, INC.
BUILDING CONTRACTOR
1611 24TH 573-6359

GREAT PLACE TO BUY...SELL TRADE OR RENT 573-5486

the Classifieds!

Classified Deadline

4:00 p.m.
Prior to Day of Publication
Sunday & Monday, 4 p.m. Friday

Notice to Classified Ad Customers

All Ads are cash unless customer has an established account with The Snyder Daily News. Ads may be taken over the phone so that they may be processed but payments must be made prior to publication.

CLASSIFIED ADVERTISING RATES & SCHEDULES
15 WORDS, MINIMUM

1 day per word	17¢
2 days per word	31¢
3 days per word	41¢
4 days per word	53¢
5 days per word	60¢
6th day	FREE
Each additional day 7¢ per word	
Legals, per word	17¢
Card of Thanks, per word	17¢

These rates for consecutive insertions only. All ads are cash unless customer has an established account with The Snyder Daily News.

The Publisher is not responsible for copy ommissions, typographical errors, or any unintentional error that may occur further than to correct it in the next issue after it is brought to his attention.

ERROR

The Daily News cannot be responsible for more than one incorrect insertion. Claims cannot be considered unless made within three days from date of first publication. No allowance can be made when errors do not materially affect the value of the advertisement.

All out of town orders must be accompanied by cash, check or money order. Deadline 4:00 Monday through Friday prior to any day of publication. Deadline Sunday & Monday, 4:00 p.m. Friday.

MISS YOUR PAPER?

Your Snyder Daily News should be delivered Monday through Saturday by 6:00 p.m.

Your carrier strives to give Prompt service, but should your paper be missing...

PLEASE Call
573-5486
Monday thru Friday before 6:30 p.m.
Saturday before 7:00 p.m.

020 ANNOUNCEMENTS

BRING IN Or call us for the repair or refinishing of your clocks, lamps & furniture.
HOUSE OF ANTIEKS
4008 College
573-4422

RON LEPARD, Licensed Professional Counselor. Family, Marriage, and Individual Counseling. 1911 25th Street, Snyder, Texas. 573-8140. Calls will be returned.

070 LOST & FOUND

DISAPPEARED from 506 31st. 2½ year old Female Yorkie. Black w/gold highlights. On special diet. $50 Reward. 573-8365 after 5:00 or ask for Mary at 573-2621, days.

LOST: Black & White Boston Terrier, 12 years old, nearly blind. Lost from 2701 48th. If found call 573-9752 after 4:00. **REWARD!!**

LOST: in area of Sunset, Snow White 6 month old Male Cat. Wearing Blue Collar with Blue Tags. Answers to name of "Danny White." Reward Offered. Call 573-6405.

LOST: in vicinity of Junior High. ½ Pointer, ½ German Shorthair, 1 year old, orange collar. Call after 5:00, 573-9833. Reward.

CLASSIFIEDS GET RESULTS!

080 PERSONAL

IS YOUR HOME a battleground? Do you feel frightened? Alone? Call NOAH Project 24 hour hotline crisis number 573-1822.

LIFT A FINGER. Report child abuse. 1-800-252-5400 toll free statewide child abuse hotline.

090 VEHICLES

FOR SALE: Clean 1974 Dodge Tradesman 100 Van. New paint, tires, thermostat, alternator, valve job, transmission rebuilt, muffler. Auto, power steering, brakes, cruise, AC. $2700. 573-7143 or 573-2279.

BILL'S AUTO SALVAGE is now open. Late model used parts. Chevy, Ford, Chrysler, Toyota, Datsun. East Hwy 180 at the Traffic Circle. 573-9569 or 573-9010 (nights).

CLEAN 1971 4-Door Impala. Loaded, CB, Runs Good. Cheap. 573-2818 or 573-1897, ask for Mrs. Ward.

1977 DELTA 88 Royal. 4-door. 75,000 miles. 1-owner. Asking $1000. 573-3207 after 5:00.

FOR SALE: 1970 Ford Van, in good condition. 302 engine. Make great work vehicle. Call 573-8561 from 8:00 a.m. to 5:30 p.m.

1981 ESCORT STATION WAGON. Loaded, very good condition. Call 863-2472 or 863-2327.

1978 FORD LTD. 1-owner. Clean, power, air, cruise. $2600. Call 573-7980. See at 4605 El Paso.

1983 FORD SUPER Cab XLT Pickup: loaded, excellent condition. 46,000 miles. See at 2305 43rd. Call 573-5171 or 573-6681.

FOR SALE: 1977 GMC Blazer 4WD. Auto, Air, Power, Clean and Good. 573-2795.

82 GMC 4x4 ¾ Ton. Power and Air. Heavy Duty 350 with 4-speed. 915-863-2267.

1977 LTD 2-door Ford. Low mileage. Extra clean. Housewife car. Call evenings, between 6:00 and 8:00 p.m., 573-2971.

80 MODEL CHEVY Nova. Real clean. Low mileage. Call 573-4752.

NISSAN DATSUN Kingcab Pickup. 4x4, 5-speed with camper shell. 48,000 miles. After 8:00 p.m., 915-573-8900.

PORSCHE - FINAL Close Out on all 1985 928S - Quattrovalve, 5 speed and automatic, lease or sell, discounts up to $5,000.00, many colors, sunroof, stereo, leather, alloy wheels, Larry Goldston, Prestige Porsche, Audi, Lubbock, 806-747-5131.

2 PICKUPS FOR SALE. 1—79 Ford, 4-speed, floor shift. 1—76 Chevy. $1200 each. See at 313 35th Street.

1981 RANGER F150 Lariat ½ Ton Pickup. Call 573-5925.

091 VEHICLE PARTS

4—15" Wheels, $50, will fit Chevrolet Pickup or Ford Car. Wood Steering Wheel & Kit for Chevrolet, $30. Call 573-7775.

your advertising dollars do better in the classifieds

110 MOTORCYCLES

1980 CB750 Honda Custom. 14,000 miles. Shop Manual. 1 Full-face Helmet. 573-1636. Come by 2400 Ave M.

KAWASAKI 305. Red and Grey. Good condition. Call 573-2451.

140 BUSINESS OPPORTUNITY

ESTABLISHED SNYDER RETAIL BUSINESS for sale. Call 1-728-3201 for information.

Open your own beautiful discount shoe store. All nationally know brands. Bandolino, Bear Traps, Capezio, West and many more. $16,900.00 includes beginning inventory, training, fixtures, grand opening promotions and round trip air fare for two. Prestige Fashions, 501-329-2362.

150 BUSINESS SERVICES

FOR CARPENTER WORK from Remodeling to Add-ons and Fix-it Jobs, call Johnny Blocker 573-5100.

GENERAL HOME Repairs, remodeled, accoustical ceilings, painting. Small jobs welcomed. Sam Fleming, 573-0391, evenings.

*Acoustical Ceilings *Custom Cabinets
*Interior/Exterior Painting *Remodeling
*Floor Coverings Installed *General Repair
Commercial and Residential Work
FREE ESTIMATES
DON FOX CALL 573-3995

CARPET CLEANING. Free estimates. Call Arlie Eicke, 573-9036.

CONCRETE WORK, free estimate, experienced. Call Shannon at 573-4448.

CARPET CLEANING. Home, Apartment, Business, Office. 573-7662.

DUMP TRUCK & Front End Loader. Will haul Dirt, Gravel, Sand, Etc. Winfred Shipp, 573-8427 after 5:00 p.m.

DANNY'S ROOFING: 573-6964. Old Fashioned Good Work. 5 year guarantee on all workmanship.

J's ROOFING. Shingles and Hot Topping. Call 573-6983.

NEW HOME sewing machines. Electrolux cleaners. Quality service. All machines. Stevens, Charlene's Draperies, 573-6601, or 1-235-2889.

Need an **ELECTRICIAN**, Roofer, or Carpenter? Call - Ed Blocker, 573-7578.

OVERGROWN LOTS? Shreading done, evenings & weekends. Ask for Jerry, 573-6381, 573-0972.

ROBBINS CONSTRUCTION: Metal Buildings; Barns; Carports; Porches; Composition, Metal Roofs; Metal, Wood, Wire Fencing. 573-8083.

SEWING MACHINE REPAIRS. Sales & services on all makes & models done locally at your Blanche's Bernina Sewing Center. 1910 26th. 573-0303.

SNYDER PAINTING & DRYWALL: Interior, Exterior Painting; Tape and Bedding; Acousitcal Ceiling. Free Estimates. Reasonable Rates. 573-1496.

SAVE TAX DOLLARS! Let us tear down your old building and/or haul off junk. Free estimates. 573-1512.

WEST TEXAS CARPET CLEANING: Deep Steam Carpet, Furniture and Auto Upholstery Cleaning. Call 573-2480.

CLASSIFIEDS GET RESULTS!

160 EMPLOYMENT

EASY ASSEMBLY WORK! $600.00 per 100. Guaranteed Payment. No Experience/No Sales. Details send self-addressed stamped envelope: ELAN VITAL-634, 3418 Enterprise Rd., Ft. Pierce, FL 33482.

BUSINESS DIRECTORY

SHOP THESE FRIENDLY MERCHANTS — WHO WANT YOUR BUSINESS

ARTS
Creative Touch
Art Supplies
Handmade Gifts
Classes
SHERRY HODNETT
1905 24th
573-1262

INSURANCE
Iglehart Insurance Agency
CAROL IGLEHART
AGENT
1904 37th
573-8100 573-9665
Competitive Rates on
Home High Risk Auto
Mobile Home Auto & More
"Have a nice day"

SERVICE
COOPER APPLIANCE
Service & Parts
573-6269
Heating & Air Conditioning.
Free Estimates.
Best Prices.
25 Years Experience

GIFTS
CARLOS IMPORTS
OWNER: Rebecca Peralez
Pottery-Curios
Jewelry-Dresses
Religious Art Work
603 E. Hwy.
573-8892

PRINTING
POWELL PRINTING
2423 College
573-6331

FURNITURE
Pioneer Furniture
New & Used Furniture and Appliances
We Buy, Sell & Trade
2310 College

SERVICE
ELECTROLUX
Sales & Service
Supplies
Don Adams
2300 College
573-0016
or 573-3747 after 6

SEWING CENTER
BLANCHE'S BERNINA
1910 26th. 573-0303

ROOFING
DURWOOD KRUGER ROOFING
30 Years Experience in Scurry County
863-2470

ELECTRICIAL
B & L ELECTRIC
Residential, Commercial & Industrial
Mobile Home Wiring
Lighting & Wiring Repairing
Complete Electrical Contracting
Larry White 573-2912
Bobby Jones 573-4731

FABRICS
SUNSHINE FABRICS
2604 Ave R
573-0239

FRAMES
B & R FRAME SHOP
Custom Picture Framing
West 30th
(Gary Brewer Road)
573-3964

CALL 573-5486 for openings in the BUSINESS DIRECTORY

TRAILERS
Alje aly
Snyder Trailer Sales
17th Street & Avenue I
Phone 915/573-0814
We service Stock Trailers, Mobile Homes and all makes Travel Trailers.

PETS
THE POODLE PUB
23rd & Ave. L
573-8308
573-0679

SERVICE
WATERWELL SERVICES
Windmills & Domestic Pumps
Move, Repair, Replace
Tommy Marricle 573-2493
Bennie Marricle 573-8710
Before 8 a.m. & after 6 p.m.

CHILDCARE
LOU'S KIDDIE KOTTAGE
Complete Child Care
Mother's Day Out Mon-Wed-Fri
18 mos-13 yrs
Classes for 3, 4 & 5 yr. olds
6:30-5:45 Mon.-Fri.
1500 37th
573-6873

DRILLING
M & S Drilling Co. Inc.
Water Well Drilling
Pump Sales & Service
Call Ray Sorrells
573-8951

PAWN
SNYDER PAWN SHOP
Buy, Sell & Trade
Loans $10 to $250
573-3871
3419 Ave T

ROOFING
BLACKWELL ROOFING & PAINTING
Outside and Inside
Free Estimates
All work guaranteed
573-3947

AUTO
PIT STOP
Complete Automotive Service
Transmission Repair
Paint & Body Work
2311 College
573-9529

DIRT WORK
Don McAnelly
Dirt Work Service
Yard, Drive-way Cleanup
Top Soil-Caliche-Blow Sand
12 Yd. Dump Truck & Backhoe
Free Estimates
573-3136

UPHOLSTERY
SNYDER MATTRESS and UPHOLSTERY
2314 College
573-2142

AUTO PARTS
Late Model Auto Salvage
McCLURG AUTO PARTS
315 Lubbock Hwy
573-4842

TRAVEL
Call the Travel No.
Snyder Travel
3018 Varsity Square
573-4074

Thank You

To Our Friends
To Rev. Ken Coffey and First Christian Church, Whom She Loved
To the Ladies Who Stayed With Mother
To Doctor Pierce and the Cogdell Hospital Staff
To All Who Remembered Mother and The Family

We give you our sincere thanks for all you did - your prayers, your kind expressions of concern shared in words, flowers, memorials, food and in many other ways. Just your presence and a hand shake were deeply meaningful to us. Particularly for the last two years, to the ladies who stayed with Mother and were so faithful in caring for her at home, to the hospital staff who were so considerate in the times when she needed to be in the hospital and to Doctor Pierce who not only was her doctor but a kind and Christian friend, we do thank you. We know that Mother, Velma Baze, now in eternal life joins us in these words of appreciation.

Roy and Geleska, Bob and Margaret and Ben Baze

MID SUMMER SALE
on
Central Air Conditioning & Heating
Best prices, check our prices before you buy. Free estimates. Sheet Metal & Duct Work. Excellent, Reliable Work on all makes.
Cooper Appliance, A/C & Heating
573-6269

your advertising dollars do better in..... the classifieds

COLORADO CITY Police Department is accepting applications for Certified Police Officers. Phone Chief of Police Bobby Sparks, 915-728-5294.

FULL TIME L.V.N. 3-11 shift. Apply in person, Snyder Nursing Center, 5311 Big Springs Hwy.

HOME ASSEMBLY INCOME. Assemble products at home. Part-time. Details. Call 813-327-0896, Ext. 166.

HAIRDRESSER NEEDED. Contact Jean Howell at The Beauty Pub for application. 573-6211.

KIDS IN SCHOOL? What to do? Sell Avon. Earn up to 50%. Call Sue Ward, collect, 915-263-6695.

PART TIME POSITION. Earnings of $4.00 per hour, 4 hours per week, servicing Greeting Card and Gift Wrap departments in a local store. Available to a responsible individual in the area of 4211 College St., Snyder. Please send a brief resume including your phone number and this ad to: P.O. Box 410, Taylorville, IL 62568.

RN'S, LVN'S, EMT'S. Part-time Position in Snyder. Perform Paramedical Evaluations for Life Insurance Company. Set your own hours. Call 806-795-8266.

SECRETARIAL POSITION Open. Must be able to answer phone, greet public well, type at least 40 wpm and do light bookkeeping. Typing test will be given. Apply in person - Texas Employment Commission, 2501-B College. EOE. Employer Paid Ad.

WANTED GOOD reliable beauty operator. Call 573-6803.

your advertising dollars do better in the classifieds

161 POSITION WANTED

BY THE Day or Week: will do Babysitting in your home. Also, run errands. Call 573-5177.

I WILL Stay with the Elderly or Convalescent, can give references. Call 573-9864.

180 INSTRUCTIONS

BEGINNERS CLASSES in Oils starting now. Adults only. Call 573-7269.

210 WOMAN'S COLUMN

CARPET CLEANING. Home, Apartment, Business, Office. 573-7662.

DECORATED CAKES: Birthday, Anniversary, Showers, WEDDING CAKES. For all your cake needs, call Reta 573-6917.

DESERTS, ETC. Having Company or a Party? Anything from a loaf of Homemade Bread to Pies and Cakes. Made by Peggy. Phone 573-8166.

BRING IN Or call us for the repair or refinishing of your clocks, lamps & furniture.
HOUSE OF ANTIEKS
4008 College
573-4422

I WOULD Like to do your alterations. Call Irene Brooks, 573-3848.

MARY KAY COSMETICS: Try before you buy. Personalized, color awareness, make-up artistry and re-orders. Gaynell Deck. After 3:00, call 573-7719.

MARY KAY COMPLIMENTARY Facials, Color Awareness and Re-Orders. Call Joy Feist, 573-8637.

PROFESSIONAL ALTERATIONS now available at Blanche's Bernina, 1910 26th St.

REGISTERED CHILDCARE in my home. Infants to age five. Call 573-9709.

REGISTERED EXPERIENCED Childcare in my home. Learning Activities, Meals, Snacks. Quality Care in a Family Atmosphere. 573-7601.

WE WOULD like to clean House. Reasonable Rates. Call 573-2161 or 573-8196.

WILL BABYSIT in my home. Preferably age 3 years or older. Have references. Call 573-0880.

CLASSIFIEDS GET RESULTS!

220 FARMER'S COLUMN

A.I. SERVICE. Synchronization, breeding & supplies. Fred Cross, 573-7003. Breed this week - calve June 29-July 5.

CUSTOM COMBINING and Hauling. Call 573-3891.

FRESH SHELLED PECANS. $2.00 a pound, at McDonald Welding Supply.

FIREWOOD FOR SALE: Oak and Mesquite. Call 573-6577.

HARVESTER 95 Stripper and 2-Row Shredder for sale. For details, call 728-5417 (Colorado City).

MOTORGRADER— 1970 Huber Maintainer, 14' moleboard Cummins power. Good condition. Early A.M. or after 8:00 P.M., 915-573-8900.

TOLBERT HAY BALING. Round or Square Bales. Call 573-2026.

On The Farm Tire Service
Goodyear Tires available at
McWhorter's
1701 25th Street
Snyder, Texas 79549
Auto - Truck - Farm
573-4031

250 RECREATIONAL VEHICLES

82 FORD CONVERSION VAN: Automatic, Dual Air, Captains Chairs, Couch, Has It All!! Call 573-9780.

251 BOATS

1972 CHRYSLER 15' Boat; Inboard-Outboard 130 HP, new upholstery & carpet. With Trailer. $2100. Phone 573-3896.

END OF YEAR CLOSE OUT: Sale prices with a $300-$1200 cash rebate on all new boats in stock. Evinrude Motors, Bass Tracker, Sun Tracker, Pontoons, Dyna-trak, Thundercraft, Deck Boat, and Jet Skis. All used Boats reduced to move. Chrane Boat & Marine, Big Spring, Texas. 915-263-0661.

FOR SALE: Good Fishing Boat with Trailer. Reasonable Price. Call 573-3808.

CLASSIFIEDS GET RESULTS!

260 MERCHANDISE

AIR COMPRESSOR, 10 HP, Kohler engine, 30 gallon tank. $1200. 573-7980.

2 BEDROOM SUITES, 1 Livingroom Suite, 1 Recliner, Sewing Machine, Dining Table w/4 Chairs, 1 Couch, Stereo. Call 573-9816 or 573-9893 after 5:30 p.m.

2 BOYS BIKES, $20 each. Hide-a-bed Sofa, $35. Call 573-6192 or 573-2191.

CONVALESCENT NEEDS Wheel chairs. Walkers. Canes. Home blood pressure kits, Etc. Sales & Rentals.
Burgess McWilliams Pharmacy
3706 College 573-7582

CROSS TIES for sale. Call 728-3854 or 728-5326, ask for Ralph or Leave Message. (Colorado City).

FOR SALE: 2 Coronets with cases, 1 Trumpet, case. All 3 for $200. Call 573-0212.

FOR SALE: Quality used Carpet. $3.00 per yard. 573-0569.

FOR SALE: 4 "Special Discount" Six Flags Tickets, $50. 573-0842.

FOR SALE: Washing Machine and Vacuum Cleaner. Call 573-8405.

FOR SALE: Beautiful Hard Wood China Hutch. Cheap. 573-2984.

GOOD SELECTION of Used Recliners starting at $25. See at Pioneer Furniture, 2310 College Avenue.

IBM SELECTRIC for sale, $375. Call 573-1550.

LIVINGROOM COUCH in excellent condition. 108 35th Street. 573-7209.

MOVING ACROSS the Street or Across Town. 1 Item or a Houseful. Call Pioneer Furniture, 573-9834.

MERCURY DETECTOR SALES. White's, Tesoro, Compass, Fisher, Teknetics, Bounty Hunter, D-Tex, Other Brands upon request. Whistler Radar Detectors. Used Detectors: 1982 White's 5000D, $150. 1983 White's 5000D, $200. Detector accessories, coin hunting handbooks, Civil War books, and map books. 573-8139.

NEED TO MOVE Across Town or Within a 100 Mile Radius? Call Hoyt Furniture, 573-6161.

NEW MEDIUM Height Bar Stools. Solid Maple. See at Pioneer Furniture, 2310 College Avenue.

NEW MATCHING Coffee Table and 2 End Tables. $229 set. See at Pioneer Furniture, 2310 College Avenue.

ONE ELECTRIC And Three Gas Stoves for sale. 1001 25th Street.

PASSAP KNITTING Machine for sale. 573-8838.

RENT TO OWN: Color T.V.'s, Portable or Console; Microwave Ovens; Satellite Antennas. Several Used Color T.V.'s for sale. May use our Rent to Own Plan. STRICKLANDS T.V., 2413 College Ave, 573-6942.

RENT "N" OWN. Appliances, furniture, televisions, stereos. Rent "N" Own, 2514 Ave. R, 573-4844.

ROLL-AWAY BEDS for sale or rent. Twin or Full Size. See at Pioneer Furniture, 2310 College Avenue.

SATELLITE SPECIAL: 10' Mesh Dish, $1395, installed. STRICKLANDS T.V., 2413 College Ave, 573-6942.

SOLID WOOD Bedroom Groups. Just Arrived. Starting at $449. See at Pioneer Furniture, 2310 College Avenue.

SCHWINN 10-speed Bike, good condition, $50. Ladies Gold Watch, $20. 573-2451.

TWIN BED for sale. $35. Call 573-0382.

USED COLOR TV's. Portables start at $150. Consoles start at $175. Snyder Electronics, 411 E. Hwy., 573-6421.

2-WHEEL TRAILER, $49.95. 3 HP Outboard Motor, $25.00. 1 Schwinn Bicycle, $45.00. Call 573-9539.

CLASSIFIEDS GET RESULTS!

290 DOGS, PETS, ETC.

AKC REGISTERED Chow Chow Puppies. Black or Red. Also, Toy Poodle Puppies. 573-6733 after 5:00.

FREE: 2—6 month old Bird Dog Pups, all shots. Both parents registered, but Brittany - Pointer Crossed. Call 573-0550.

FREE KITTENS. One orange striped, 3 solid white kittens. Very loving. 573-7823.

PURE BRED Poodle Puppy. No papers. $25. Call 573-2451.

SCOTTISH TERRIER (Scottie), black, male puppy. 4 months. $75. 915-235-3716 or 915-236-6849.

your advertising dollars do better in the classifieds

310 GARAGE SALES

GARAGE SALE
2308 40th
Wednesday 9-4
Childrens and adults clothing, toys, misc.

INSIDE SALE
Wednesday 8:30-3:30
1411 20th
Furniture, clothes, shoes & more. Come see!

LITTLE HOUSE SALE
1900 West Drive
573-8784
Sept. 19 to Sept. 30
Some Hunting & Fishing Items

let your words do the talking in the CLASSIFIEDS

320 RENT-LEASE

ALAMO HEIGHTS Trailer Park. Large Lots for rent. $75 a month. Call 573-0641. Water furnished.

FOR RENT: 1001 College, large metal office and shop building, near railroad. $500 month. 573-5627.

FOR RENT: Mobile Home Lot. Call 573-3355 after 6:00 p.m.

KEY MOBILE Home Park. 573-2149. Extra large lots, playground. Water furnished. References required. $90 per month. $75 deposit.

LEASE OR SALE: 40'x60' Metal Bldg. NE on 84. 1600' finished, 800' shop. 573-6381. 573-0972.

LIMITED TIME OFFER: We will move your home, plus a "FREE" Microwave. Royal Trailer Park, 573-8009.

MOBILE HOME LOT in the Country. ½ Acre +, $100 a month, located Southeast of Snyder approximately 6 miles. Call 573-1439 or 1-800-592-4734.

THREE NICE Offices, furnished, utilities, maintenance, receptionist, 24'x50' storage. College at Hwy 84. 573-6381, 573-0972.

TRAILER SPACE for rent. Water furnished. Structural Steel Warehouse Buildings for rent. Call 573-6507.

325 APARTMENTS FOR RENT

ALL BILLS PAID! Large 4 room furnished apartment. 504½ 28th. Very nice. $250. 573-8341.

1 BEDROOM APARTMENT with stove, ice box and air conditioner. No pets. You pay bills at 2909 Ave Y. $175. 573-2316.

BILLS PAID. Large 2 bedroom apartment. Partially furnished. New paint. 1411½ College. $270. 573-8341.

2 BEDROOM APARTMENT for rent. $175 month. 1902 Coleman. 573-6639.

1 BEDROOM FURNISHED Apartment. No children, no pets. Nice, clean, good location. Call 573-4815.

FOR REASONABLE HOUSING, live at The Bunkhouse. Clean & Quiet. Singles Only. $125 month. 2603 Ave F. 573-8231. 573-5761.

CLEAN, FURNISHED 2 bedroom Apartment. Bills partly paid. No pets. 573-2871.

COLEMAN APARTMENTS. Furnished or unfurnished. Completely remodeled. Call 573-7189.

EXTRA NICE, completely redone, 2 bedroom unfurnished Duplex. Air and Central Heat. Garage. 573-8633 or 573-2797.

EXCLUSIVE 1 Bedroom, 1½ bath, carpeted Bachelor Apartment. Bills paid. Call 573-9888.

FURNISHED REMODELED Efficiency Small Apartment, all bills paid including SCAT. $275 a month, $50 deposit. References required. Call Carol, 573-1378 or 573-1889.

FURNISHED AND Unfurnished 2 bedroom apartments. Call 573-3689 or 573-3839.

FOR RENT: 2 bedroom furnished Apartment. 4503 College Avenue. 573-1482.

NICE 2 Bdrm Duplex with garage. Fenced backyard. Built-in appliances. Refrigerated air. Central heat. Call 573-0614, ask for Linda. After 5:00, 573-1231.

NICE CLEAN Upstairs, 2 Bedroom, bills paid including SCAT. $250 per month, $50 security deposit. No children or pets. Prefer single working woman as we have three other professional women in the building. Can pay, if need to, twice a month. Call 573-4468. 1918 Coleman, Apt. #1.

NICE 2 Bedroom Brick Duplex. 4500 Avenue U. Adults only. Call 573-8885.

ONE & TWO Bedroom Furnished Apartments for rent. Call 573-0809.

GULF COAST APARTMENTS
New Lower Rates
3901 Avenue O
573-1488
After 5:00 P.M. Call 573-7681. Large 2 Bdrm Apts. Families Welcomed. All Kitchen Appliances. Cable & Circulating Hot Water Furnished. Washer & Dryer Connections Furnished. Swimming Pool, Sun Deck & Club House to Tennants. Playground Equipment for Little Ones.

GREAT PLACE TO BUY, SELL TRADE OR RENT the Classifieds!

FREE!

For a limited time, you can run a classified ad to give away or sell personal items under $50 and the ad is absolutely FREE!

Price of item must be in ad and garage sales and commercial ads are excluded. The ad will run for 6 days with a maximum of 20 words. Call or come by today!

Win A FREE 1-Year Subscription to The Snyder Daily News

Persons Subscribing or Renewing Subscriptions for 6-months or more during September will have a chance for a FREE 1-year Subscription

Drawing to be held September 30, 1985

Clip Coupon & bring to The Snyder Daily News, 3600 College Avenue or mail to: P.O. Box 949, today!!

Name_____
Address_____
City_____
State_____
Zip_____

A similar drawing will be held each month.

By Carrier:
1 Year-$52.60
6 Months-$27.05
(tax included)

By Mail In County:
1 Year-$36.00
6 Months-$21.77
(tax included)

your advertising dollars do better in.....

the classifieds

OLE TOWNE APARTMENTS
1 bedroom, furnished or unfurnished. $175 per month, bills paid. 1500 27th.
573-3553 or 573-6150

330 HOUSES FOR RENT

BEAUTIFUL 2½ bedroom unfurnished House. Kitchen, stove available. Handy location. 1411 College. $250. 573-8341.

FOR RENT: 3 bedroom unfurnished House. Good East Elementary location. Also 3 bedroom unfurnished House. Good Central Elementary location. Might consider lease/-purchase or sell with small down payment. 573-8963.

ONE BEDROOM Furnished House. 573-8628.

RENT HOUSE: 2 bedroom, fully remodeled. $350 month, $200 deposit. No pets. 573-2141 or 573-3192.

SMALL PARTIALLY Furnished 1 bedroom House. Water paid. Deposit and References. 573-2149.

335 MOBILE HOMES FOR RENT

2 BEDROOM Mobile Home, furnished. $225 a month. Water furnished. No pets. 573-9510.

WEEKLY OR MONTHLY RATES: Large, clean, 2 and 3 bedroom Mobile Homes, furnished and unfurnished. We keep yard and pay cable. 573-9001 or 573-0774.

let your words do the talking in the CLASSIFIEDS

340 MOBILE HOMES FOR SALE

AAA. Bring what cash you have. We trade for anything. New, Used, Repo Mobile Homes. Make us an offer. 915-362-7421.

BEAUTIFUL 2-2. Low, low equity and assume payments. Big kitchen, bedrooms big enough for water bed. Call Juanita, 573-9544.

3 BEDROOM, 2 bath. 14x80 Wayside. Refrigerator and Stove. $1500 equity and take-up payments of $160.02 month. 2 years, 8 months left. 573-3742.

CUTE 14x65 2 bedroom, 1 bath, front kitchen Mobile Home. New carpet throughout. Priced to sell at $10,600. $630 down, $179.56 month for 120 months. Call Leon, collect, 806-763-5319.

DOWN PAYMENTS ½ of what they were! Call Ronnie Browning collect at A-1 Mobile Homes today!! 806-763-5319.

ESTA CANSADO de pager renta? Es tiempo que compre so propia casa. Llamele a Leon Ochoa 806-763-5319 collect.

FOR SALE: No down payment. Very nice 3 bedroom, 2 bath Mobile Home in Hermleigh. Take-up payments on home and we'll take a note for our equity and .65 acre of land. Enquire at 1101 Pyron, Hermleigh, between 9:00 a.m. and 2:00 p.m. and after 6:00 p.m.

MOBILE HOME: 1982 Western Palace. 3 Bedroom, 2 Bath. Take-up payments. Must be moved. 573-9004. Nights 573-7436.

NEW TWO Bedroom, one bath, Mobile Home for under $10,000. Perfect for the lake or as a starter home. Call Ronnie Browning collect at A-1 Mobile Homes today!! 806-763-5319.

PRICE REDUCED $5000. 1985 Tiffany, 18' wide Mobile Home. Lots of extras. For details call Leon, 806-763-5319.

TENGO UNA casa condos recamaras que puede tener por pagos mensuales menos de zoo dolares. Llamele a Leon Ochoa 806-763-5319 collect.

TIENE PROBLEMAS con so credito? Quiere una casa nueba? Yo le puedo aqudar. Llamele a Leon Ochoa 806-763-5319 collect.

VERY NICE 83 Model, 2 bedroom. All appliances and refrigerated central air. Priced to sell at $14,300. $715 down. Payments of $262.83 per month for 144 months at 16% APR. Call Brian collect at 915-694-6666.

WE HAVE several Repo's in stock. Low down. Low payments. Call Ronnie Browning collect at A-1 Mobile Homes today!! 806-763-5319.

14x65, 1974 Wayside, 2 Bedroom, 2 Bath, garden bath tub, bay window, underpinning, good condition. $7500. Call 573-1378 after 5 P.M.

14x80 WAYSIDE, 3 bedrooms, 2 baths. $5000 equity. Take-up payments of $164.18. Balance $6000. 573-3370.

360 REAL ESTATE

578 ACRE RANCH. Scurry and Mitchell County. Approximately 233 Acres Cultivation, Good Fences, Creek and Windmill. 573-8779, HIGHLAND REALTY. Ronda Anderson, 573-7107.

2 BEDROOM HOUSE near East Elementary. Small down payment. Owner will finance. 573-7161 after 5 p.m.

BY OWNER: 3 bedroom, 2 bath, double garage, near East Elementary. Creative financing ideas. 573-0851.

Elizabeth Potts Realtors
573-8505
College Ave. & 30th

ROYAL CEDARS- Choice Home Sites. Now building.
NEAR JR. HIGH- New carpet. Brick, 3-2-2, fenced. 3202 Irving.
OWNER WILL CARRY- 5% down 12% fixed rate. Brick, 3-1-2. 4016 Eastridge.
ROOM TO ROAM- 4-2½-2, lg. kitchen, 3001 Crockett.
NEW LISTING- 3 or 4 bd, Stanfield School, 3710 Ave U, 40's.
CHARM & CURB APPEAL- Brick, 3-2-2, fpl, 4305 Lubbock.
MINT CONDITION- Brick, 2-1-den, fpl. 2234 Sunset, 40's. Also, 2-1-1, 2218 Sunset. 30's.
WESTRIDGE- 4-4-2cp, 2711 28th Street.
BASSRIDGE- 3-2-2, pool, 48th Street.
EAST OF TOWN- 1 acre, 2-1, $25,000.
HOMES & INCOME PROPERTY- 2001 Moncrief, 1202 24th, 320 29th, 222 29th, 3408 Ave A.
NICE LOCATION- Brick, 3-2-2, Liv. room & den, Fredonia, 80T.
NEWLY REDONE- 3-2, 3117 Ave. T. 40's.
IMMACULATE- Nice 3-1-1, 3004 41st Street.
OLD WEST- spacious rooms, old west, Call.
NEW ON MARKET- Colonial Hills, 3-2½-2, Studio, 3105 Denison.
STANFIELD AREA- 3-1, ready for occupancy, 40,000.
WEST- 3-2-2, 10 yrs old. Lo 40's.
DENISON- super nice, 3-2-2, Low 90's.
SCOTT ST- Large den, fireplace, 3-1, carpet, 29,900.
ACREAGE ON Clairemont Rd.
BRAND NEW HOMES!
WE HAVE LARGE AND SMALL ACREAGE- home lots and mobile home lots.
COMMERCIAL FOOTAGE on 37th St. Call.

Wenona Evans	573-8165
Temi Boren	573-3465
Margaret Birdwell	573-6674
Loyd Hatcher	573-5891
Elizabeth Potts	573-4245

Elizabeth Potts
HANDYMAN'S SPECIAL: Do a little, save a lot. Low down payment & low monthly rate. Excellent opportunity. Short term financing. Seller can furnish material to complete.
Wenona Evans 573-8165
Elizabath Potts Realtors
573-8505

FOR SALE: 3 bedroom Frame House. Needs some repair. ½ acre ground, 2 water wells. 3 miles out. $17,500. Call after 6 p.m., 573-3353.

FOR SALE: 2 or 3 bedroom, 2 bath, utility room, brick House. 3 miles West of Snyder on Lamesa Hwy. Assumable loan. 728-8970 after 5:00.

FOR SALE BY OWNER: Formal livingroom, dining, gameroom, 3 bedrooms, 2½ baths. Swimming pool, jacuzzi. Below appraisal. Call 8:00-5:00, 573-4231. After 5:00 and weekends, 915-367-4112.

FOR SALE BY OWNER: Choice Home on Etgen Blvd. Call 573-7795 for details.

FOR SALE BY OWNER: House on Cedar Creek Drive. 1 year old. Sprinkler System. Professional Landscaping. Lots of extras. Phone 573-1630.

City REALTORS
4610 College Ave
573-7100 573-7177

SOUTH: 3-2-2 carport on 5 acres, would consider trade for home in town.
NEW LISTING: 3-1¾-2 brick with built-ins, ceiling fans, storage, good water well, all on a large corner lot outside the city limits, West of town.
2 STORY: Out of city limits (West), large kitchen, den and living room, CH & Ref. air, sundeck and other extras.
GREAT LOCATION: 3-2-2 brick with playroom, pool & jacuzzi, pool house, pool heater, call and see today.
NEED FOUR BEDROOMS: 1¾ baths, ceiling fans, built-ins, storm windows, CH/A with large workshop in back, in West area.
SMALL ACREAGE: with 3-2-2 carport, brick, with 1937 square feet and priced to sell.
QUALITY BUILT HOME: 3-2-2 with large kitchen and lots of storage, see to appreciate.
RENT PROPERTY FOR SALE: call us about rent houses for sale.
EASTRIDGE: 4008 Eastridge, 3-1-2. 4112 Eastridge, 3-2-1. 4019 Eastridge, 3-1-2.
SEVERAL NEW HOMES AVAILABLE: call for details.
CORNER LOT: 4-1¾-2 carport, two story, CH&A, sun porch and terraced yard.
EXCLUSIVE: 3-2-1, new home with split bathrooms, large utility room, many unique qualities and priced to sell.
QUIET AREA: 3-2 frame house, CH&A, large baths and priced right.
LAMESA HWY: 3-1 and 2-1, both with utility rooms and needs some repairs.
HOMES FOR SALE IN IRA: call for more information.
UNIQUE HOME IN COUNTRY: small acreage with luxury home, call to hear all about the unique qualities.
BEST BUY IN TOWN: over 3300 square feet with basement, in good condition.
2 BEDROOMS: we have several good 2 bedroom homes available., 3107 37th Place, 2306 29th, 320 29th, 311 32nd, 204 31st.
PARK AREA: call for more details about these.
DUPLEX: good location and priced to sell.

Clarence Payne	573-8927
Jay Massingill	573-2826
Neva Huddleston	573-3255
Cheryl Chance	573-4741
Annette Waller	573-9467

BUYING? OR SELLING?
BEAVERS REAL ESTATE
100 E. Hwy.
Phillips 66 Center
PHONE 573-9472
*FOR RENT: 3 bdrm, Corner of 30th & Ave Y. 2 bdrm, corner of 17th & Ave P.
*71 Sections Grassland, Near Guthrie, TX. ½ Minerals goes, plenty of water, Big tanks, windmills, and river runs through it. 150 Miles of new fences, rest in good shape.
*160 Acres Farm land, Lloyd Mt. area, all in cult, ½ Minerals.
*3 BR ¾ Blk. 3 Horse lots. N-Snyder.
*28 Commercial lots, Boothland.
*3 BR Trailer, 10 Acres w/fruit & nut trees, fenced backyard, water well, S-of town. $40,000.
BEAVERS REAL ESTATE
PHONE 573-9472

Jean Jones	573-2824
Forrest Beavers	573-6467

611 East Highway
JACK & JACK
Realtors
573-8571
573-3452

NEW ON THE MARKET: 5509 Cedar Creek. 3-2-2, 2 fireplaces, brick fence, large workshop. All the extras of a custom built.
COMPLETELY REMODELED! Three bedroom with mother-in-law apartment in back or use for extra income.
QUALITY THROUGHOUT. Exclusive area spacious four bedroom with four baths.
IDEAL SCHOOL LOCATION! Immaculate three bedroom brick across from Stanfield.
NEW FARM LISTINGS. We have two farms with lovely brick homes. Call for details.
UNIQUE, LOVELY, SPACIOUS.. 3 bdrm, 3 baths, 3 car garage. Extra nice kitchen with island. 2509 48th Street.
NEW ON MARKET! Parkplace addn. 3 bdrm, 2 bath brick. Mid $70's.
REAL NEAT HOME.. 3 bdrm, 2½ baths, double garage. Two story with deck. $80's.
LOTS OF LIVING SPACE.. 3 bdrm, 1¾ baths, 2 car garage. Corner lot, low $60's.
BACK ON THE MARKET: Ready to sell. 2218 Sunset & 3766 Dalton. 2 bdrm, low $30's.
CORNER LOT.. circle drive, 2 years old, brick. 3 bdrm, 2 bath, formal dining. See to appreciate! Low $90's.
COUNTRY LIVING near town. Nearly new 3 bedroom two story. See to appreciate. Exclusive listing.
WE HAVE 3 new homes ready to move into. If you would like to custom build your own home, see us for plans, financing, builder and lots.
NEW LISTING.. Hermleigh School District, older home with 4 acres, barns and pens. 30's.

Joan Tate	573-8253
Faye Blackledge	573-1223
Lenora Boydstun	573-6876
Howard Jones	573-3452
Dolores Jones	573-3452

BY OWNER: Excellent Location On Towle Park Road. Three Bedrooms, Three Bathrooms, Family Room, Game Room, Study, Extra Storage. No Signs. 573-9780.

FOR SALE BY OWNER: Equity and Assume Note. 3-2-2, Brick. CH&A, 573-8879 after 6:00 p.m.

FOR SALE BY OWNER: Priced to sell. Brick, 2-1-2, CA/H, new carpet, ceiling fans, fenced backyard. Been remodeled inside and out. East. Shown by appointment only. 573-0237.

STEVENSON REAL ESTATE
4102 College
573-5612
573-1755

EDGE COLONIAL HILLS.. exclusive, 4 bedroom, 4 bath, 4 car garage, two story.
2311 41ST.. in 30's, all you would want for a starter home.
3801 GALVESTON.. just listed, extra nice, low 30's.
COMMERCIAL.. over 8000', west side of square, mid 80's.
ACREAGE NORTHEAST.. equity, 10 acres, financed at 12%.
2301 AVE I.. owner financed.
2803 AVE X.. low 20's.
OUTSIDE W. 37TH.. 3-2-2, extra acreage, large rooms.
3818 HIGHLAND.. 30's, newly painted, new carpet.
WEST.. house with 1.3 acres, on water line, only 30's.
2205 41ST.. high 40's, over 1500', 3-2, remodeled.
4503 DENISON.. 60's, 3-2-2, fine neighborhood.
3611 40TH.. 3-2-2, 80's.
GALVESTON.. 3-2-2, lovely.
4519 FREDONIA.. reduced 3-2-2, owner leaving town.
DUNN.. to settle estate, $30,000.00, over 1 acre, 3-1.
STANFIELD.. very nice inside, 2-2, 1806 39th, low 30's.
3002 42ND.. mid 50's, 3-2-1.
4201 DENISON.. corner, brick, fenced, 3-2, 60's.
3612 AVE V.. two lots, large home, 60's.
GOOD LOT.. on 31st, East, $3500.00.
2234 SUNSET.. brick, large den, good carpet, low 40's.
509 33RD.. owner financed.
TOWLE PARK ROAD.. 2 custom built homes, priced to sell.
GAIL.. good location for station-grocery, make offer.
COLONIAL HILLS.. just listed, large 3-2-2 with large separate building, 3105 Denison.
NORTHWEST.. 2201 21st, 2 acres plus house, $15,000.00.

Joyce Barnes	573-6970
Margaret Sherrod	573-3606

3307 U: Price reduced! One year old. 3-2-2. Brick. Lots of kitchen cabinets & builtins. Isolated master bedroom & bath.

TWO FIREPLACES: Spacious fireplace in family area & master bedroom. Soft greys decorate this 3-2-2 w/large workshop. See at 5509 Cedar Creek.
EXCELLENT LOCATION: Back on the market is this 2-1-1 located at 2218 Sunset. $35,500.
NORTHEAST SCHOOL: Enjoy the large den with fireplace in this 3-1-1cp. Exterior siding, CH&Air. 1807 Scott Street. $28,500.
PRICE REDUCED: 3-2-2 formal LR and DR. Landscaped with pool & Spa. 2708 48th.
COLONIAL HILLS: Lovely tree shades the two living and dining areas offered by this home. 3-2-2cp at 3005 Denison.
LIKE ENTERTAINING?? Then you will love this 2 or 3-2-2, pool, spa and gazebo. Maintenance free yard at 2702 48th.
DESIGNED WITH STYLE: Professionally decorated and landscaped with pool. 4603 El Paso.
GREAT FIRST HOMES: 509 33, 2803 Ave X, 412 29th, 3104 37th Pl., 320 29, 317 33.
QUALITY HOME: Large living area, 2 large bedrooms. Pretty brick on 37th Street. Excellent condition. See today.
EVERYTHING YOU NEED: Cozy 3 bedroom home. New carpet, new cabinets, new paint. Corner lot at 3818 Highland.
NEW CARPET & PAINT: appliances, 3214 42nd. $44,500.
LOTS: 2 lots at 3907-3909 Merrill to build on. $2500 for both.

Jo Ashley ..... 573-5961 Linda Martin Mike Graves ... 573-2939
Sandy Harlan .. 573-2989 Lois Graves 573-2540

Lois Graves Realtors
573-0614 3905 College 573-2540

4508 GALVESTON- pick your new carpet and paint for a re-do. Lots of extras including Pool. Can get 10⅞, 30 Year Fixed Money. Call 915-695-8041.

HERMLEIGH: 2 bedroom House. Selling at $14,000 Appraisal. 573-8150.

LOTS FOR SALE. Edge of city limits. 150x150 with hook-ups. 573-3545. After 5:00, 573-7587.

LEASE-PURCHASE- 5507 Cedar Creek. New 2 Story with great colors. Can lease at $1050 a month or Owners carry at 11½% fixed rate. Call 915-695-8041.

MUST SACRIFICE: 3-2-2, large corner lot. Built-ins, 4 years old, isolated master bedroom/bath, double sinks. Dining area. Large den- fireplace, blower. Excellent location. Immediate possession available. Call for appointment, 573-6996.

MOVING: BRICK HOME FOR SALE. 2811 Ave Z, 4 bedrooms, 1¾ baths, double garage, central H/A, ceiling fans, storage buildings, total electric. Call 573-0829 after 2 p.m.

PRICE REDUCED!! Lovely 3-2 on large corner lot. Formal living room, den-dining, utility room, central heat and air, lots of storage. Owner transferred, make offer!! 573-0449.

STOCK FARM, West of Ira. Cash lease. 155 Acres. ⅔ Grass, ⅓ Cultivation. Year Round Creek Water. Phone 573-2428 after 5:00 p.m.

361 RESORT

NICE LAKE CABIN for sale. Lake Thomas, Davis Shore Line. $4000. 573-2331.

010 LEGAL NOTICES

CONTRACTORS' NOTICE OF TEXAS HIGHWAY CONSTRUCTION

Sealed proposals for constructing .168 miles of Reconstruction of Intersection at US 380, 1.0 Mi. W. of Old Glory on Highway No. SH 283, covered by HES 000S (364) in Stonewall County, will be received at the State Department of Highways and Public Transportation, Austin, until 9 A.M., October 8, 1985 and then publicly opened and read.

This contract is subject to all appropriate Federal laws, including Title VI of the Civil Rights Act of 1964. Plans and specifications including minimum wage rates as provided by Law are available for inspection at the office of Joe Higgins, Resident Engineer, Hamlin, Texas, and at the State Department of Highways and Public Transportation, Austin, Texas. Bidding proposals are to be requested from the Construction Division, D. C. Greer State Highway Building, 11th and Brazos Streets, Austin, Texas 78701. Plans are available through commercial printers in Austin, Texas, at the expense of the bidder.

Usual Rights Reserved

GREAT PLACE TO BUY...SELL TRADE OR RENT

the Classifieds

Education's 'dirty secret' reported

WASHINGTON (AP) — The head of the American Federation of Teachers calls it "education's dirty little secret": the widespread practice of assigning teachers to teach subjects for which they are not trained.

A. Graham Down, executive director of the Washington-based Council for Basic Education, says "out-of-field teaching" is now "out of control."

AFT president Albert Shanker and Down were to release a report today cataloguing the problem and calling upon the public and policymakers to put a stop to it.

"Individuals originally certified in English may be assigned to teach science," the report said. "A vocational education instructor may teach a social studies class."

The report, based on a survey last winter of state education agencies, did not state exactly how many of America's 2.1 million public school teachers are teaching outside their fields.

"This widespread practice is largely undocumented. States do not know the numbers of misassignments ...." Down said. "Out-of-field teaching is out of control."

Shanker estimated "hundreds of thousands" of teachers are teaching classes outside the fields they were trained in.

His counterpart at the National Education Association, Mary Futrell, estimated last month that 200,000 were assigned outside their fields.

These misassignments are "a betrayal of the meaning of education," Shanker said. "The message it sends is that bureaucratic convenience takes precedence over academic standards and that the school's custodial role is more important than its intellectual mission."

He said the survey conducted by the council's Virginia Robinson lets out "education's dirty little secret." Shanker added that "the dirtiest aspect of the practice ... is that in most states it is completely legal."

The report, "Making Do in the Classroom," was published jointly by the AFT and the council, which is a private group of educators that long has campaigned for high academic standards. It said 75 percent of the states have policies frowning on out-of-field teaching, but few keep proper tabs on it.

It cited these examples:

—In Alabama, "teachers may spend 49 percent of their time in areas in which they hold neither endorsements nor certificates."

—In Maryland, the state sanctions teachers' teaching up to two classes a day outside their certified field.

—Massachusetts specifies that teachers may not teach more than 20 percent of their time out of their field, "but even this provision is not tightly monitored."

—California allows out-of-field teaching if the person has a limited number of college credit hours in that subject.

—Michigan allows teachers to go out of field for two hours a day "provided the school district signs a notarized affidavit" that no one with the right credentials is available.

UBS screening AIDS antibody

Continued From Page 1

tions about the disease which have sprung up with the widespread publicity it is now generating.

The most crucial of these is "how" the disease may be transmitted, she said.

"We are stressing the medical evidence that AIDS is passed on only through intimate contact." To clarify this, she said the transmission of the disease requires "exchange of body fluids."

While mouth-to-mouth kissing is a possibility, a more likely "exchange" would involve actual penetration of the body through sexual intercourse.

Hemophiliacs through blood transfusions and intravenous drug users have also contracted the disease, but this again involves a needle puncture into a vein.

She pointed also to a misconception held by some that blood donors are in danger of getting the disease. "Nobody can get AIDS from donating blood," she said.

"Some of this probably comes from the old idea that the needle used to draw blood is used more than once. This will never occur," she said.

Because the testing involves a series of steps — each offering a more accurate reading — some units tested by UBS have shown "borderline results," she said.

These have then been forwarded to a regional lab where the more accurate tests are possible. While all have been negative to date, she noted that even the suspect blood units have been destroyed.

Two seniors are commended

Continued From Page 1

The 35,000 commended students nationwide scored slightly below the level required for semifinalist standing.

There were only 15,000 semifinalists, including SHS senior Lesa Barkowsky.

The list will be further winnowed down with the presentation of 5,800 merit scholarships. These will be awarded during the 1986 spring semester.

Wildflower plant-in set

Continued From Page 1

"scarified" to increase the germination process.

Students in county schools and WTC are invited to join the plant-in, and parents are encouraged to bring their children to take part.

For more information, Canada can be contacted at 573-8511.

Chief investigator leaves his post

BEAUMONT, Texas (AP) — The chief investigator in a probe of state Sen. Carl Parker's possible involvement in a vice operation has left the Jefferson County District Attorney's office.

Blanchard, 44, became head of the Jefferson County Sheriff's Department criminal investigation and patrol divisions Monday. His new pay is about $2,500 a month — more than $400 less than he was making as a district attorney's investigator.

He left his job Friday after testifying before a special grand jury investigating Parker.

Blanchard was in a staff meeting Tuesday and could not be reached for comment. Jefferson County District Attorney James McGrath was in the grand jury room Tuesday and also could not be reached for comment.

The special grand jury is the third one to investigate a videotape distribution company called Happy Times Video.

Pacesetters drive underway

Continued From Page 1

Lon, Sun Exploration and Production, First Federal Savings and Loan, Snyder National Bank, Calley and Fowler Production Co., Patterson Drilling Co., Weaver Service Inc., Mobil Producing Co., Consolidated Tool and Supply Co., American State Bank, K-Mart, Wilson Motors, E.D. Walton Construction Co., and West Texas State Bank.

Rehearsals at full scale

Continued From Page 1

Republic."

Also featured will be the duo of Donna Fowler and Cindy Hataway performing a set of old time western tunes.

Others set to perform musical numbers are Evelyn Malone along with a vocal quartet composed of Mort Ewing, David Reyes, Gene Cutler and Mike Holmes.

According to Whirlagig Director Myra Martin, the 1985 production will feature a total cast of about 70 with an additional crew of 30 responsible for the technical aspects of the show.

The Whirlagig performers will offer two shows this year — the first at 7:30 p.m. on Saturday Oct. 12 and a matinee at 2:30 p.m. Sunday Oct. 13.

Advance tickets for the show are now on sale at the Snyder Chamber of Commerce office and the Merle Norman Cosmetics Boutique on the west side of the Snyder square.

Box seats are priced at $5 each with general admission tickets at $3 for adults and $1 for children.

UNCLE SAM CUTS BACK

Washington gives less to states

STATE-LOCAL REVENUE FROM FEDERAL GOVERNMENT

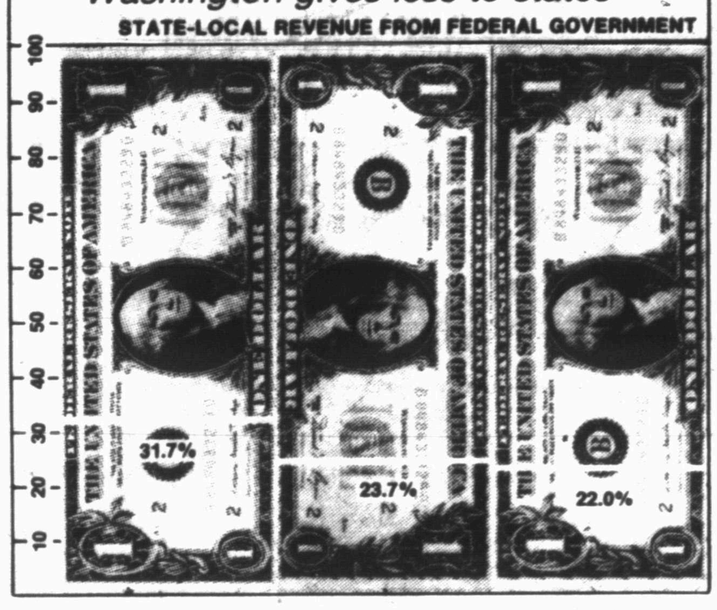

(Source: Commerce Clearing House) NEA GRAPHIC

In the 1980s, the percentage of state-local revenue accounted for by U.S. aid has been decreasing. By 1986, the federal percentage is expected to reach its lowest point since the 1960s.

TDC official get little praise in new audit

HUNTSVILLE, Texas (AP) — Texas prison officials have made little headway in cleaning up the prison system's construction division, according to a new audit report.

State Auditor Lawrence F. Alwin on Monday released a 23-page summary of an audit of the 1984-85 Texas Department of Corrections budget for the fiscal year that ended Aug. 31.

The report criticized the TDC construction division for allowing huge project overruns before getting approval from the prison board. The state is planning a $170 million, two-year building program to expand facilities.

A $2 million construction program at the Pack I Unit near Navasota increased to more than $9 million before the TDC board was notified of the increases last year, the report says.

In February 1984, a private auditor found that TDC had been overcharged about $2 million in architectural fees on nine projects including the Pack I prison. The private auditor found that the overpayments were probably the result of sloppy handling of the construction projects by the prison system.

"Budget dealing with construction projects would be more meaningful if the original budget estimates were reviewed by employees capable of determining that adequate allowances have been provided for," the report said.

The cost of replacing a gas line at the Clemens Unit in Brazoria County rose from $34,000 to $78,000, and the report said much of the increase was the result of a two-year delay in starting the project.

"Projects should not be requested if they cannot be undertaken on a timely basis," the new report said. "When changes in priorities cause a long delay, a new budget should be prepared and approved."

Jim Lynaugh, TDC financial direction, said he is trying to make changes to improve management in the construction division. Almost all of the $170 million in new construction during the next two yeayrs will be done by private contractors.

"Private companies can do it cheaper and faster than we can do it," Lynaugh said. "TDC doesn't have the skilled inmates it takes to work on these complicated construction projects."

This week the TDC wrote off as lost or stolen 394 items, worth about $193,000, Lynaugh said. Wardens have filed stolen property reports on the state merchandise, which includes desks, office furniture, videocassette recorders and a 3.5-ton lawn roller, Lynaugh said.

The report said about $11.3 million or 8 percent of the TDC's fixed assets were not properly marked and tagged, and are subject to loss or theft.

Last year, a special investigation of the TDC showed that $600,000 in equipment and supplies were missing from prison warehouses and could not be accounted for.

Lynaugh said he asked the Legislature to hire additional help to tighten up prison financial management. The Legislature, however, did not fund the increased staff, which Lynaugh estimated would be about 150 employees at a cost of about $3.75 million.

Vehicle rolls into bread van

An unattended vehicle was involved in a minor traffic mishap reported in Snyder Monday.

The involved vehicle was a 1977 Ford owned by Sara Blair of 1304 East Highway which collided with a parked 1984 Ford van owned by Mrs. Baird's Bakery of Abilene in the 900 Block of the East Highway.

According to accident reports, the Blair vehicle had been left running, causing it to roll away from its parking place to strike the van. The mishap occurred at 4:26 p.m.

1 in custody after incident

A 33-year-old Snyder man was taken into custody by police and later transported to the Big Spring State Hospital for emergency commitment following an altercation at the Whataburger Restaurant early Tuesday morning.

Police were called to the restaurant around 2 a.m. The subject reportedly had a history of prior psychological problems.

Vehicle tires said slashed

Police are investigating a criminal mischief incident involving cut vehicle tires reported early Tuesday morning.

R.H. Tatom of 1704 28th St. called police at 6 a.m. to report the slashing of four tires on two pickups parked at his residence.

Two tires each on a 1976 Chevrolet owned by Tatom and a 1978 Ford owned by the McDaniel Co. of Snyder were apparently cut sometime Monday night or Tuesday morning.

Total value of damage from the incident was estimated at $180.

Thousands fleeing

MEXICO CITY (AP) — Thousands of Mexicans streamed from the capital city to avoid possible epidemics caused by two killer earthquakes

Chamber plans annual meeting

Continued From Page 1

Each individual who heads the four main divisions of the chamber's committee system will offer reports also.

This includes the special projects division, to be given by Sammie York, assistant chamber manager; Jerry Vestal, chamber director who heads the Economic Division; Mike Banta, chamber director who heads the Civic Division; and Don Newbury, chamber director who heads the Public Affairs Division.

Chamber Manager Mort Ewing will moderate Tuesday. "We'll try to hit the high points plus give a broad overview of where the chamber is and what it's doing," Ewing said Tuesday morning.

Witnesses: police charged blacks

JOHANNESBURG, South Africa (AP) — Police cracking whips charged groups of blacks heading for the funeral today of two young men killed in anti-apartheid protests, witnesses said.

"This is a clear indication to us that the police had wished something got out of hand so that they could have an excuse to kill us," said Themba Khela, 18, spokesman for the Youth Congress in Mzinoni, where the funerals were held.

Police had no comment on the incident, but said that in a separate incident they had killed a black man late Monday who tried to grab a policeman's shotgun during a house-to-house search in a black area near Veeplaas in eastern Cape Province, about 500 miles south of Johannesburg.

Mzinoni, a black area 80 miles east of Johannesburg near the white farm community of Bethal, filled with mourners late Monday and into the pre-dawn hours today for traditional all-night vigils at the homes of the dead.

Mourners at the homes of Daniel Buti Mokwena, 18, and Albert Boy Mkhwana, 21, both of whom were shot by police during unrest last week, said the vigils were peaceful.

Shortly after dawn, as small crowds moved away from the victims' homes in preparation for the day-long funeral service, police aboard trucks and four-wheel-drive vehicles roared up and began chasing the mourners with short whips and rubber truncheons, the witnesses said.

The witnesses said none of the mourners provoked police. Khela said his youth congress "had done a lot of work to keep order during the vigils and we are disgusted to see that the police are the ones causing the disruption."

Youth congresses are civic organizations that have sprung up over the past year, a period in which riots against South Africa's white supremacy policies have resulted in the deaths of more than 700 people.

On Monday, the leader of South Africa's 6 million Zulus criticized a proposal by a government commission to swap part of the Zulu homeland near two Indian Ocean ports for white farmland, uprooting about 42,000 people, mostly blacks.

Explosion destroys auto shop

DAVIE, Fla. (AP) — An explosion destroyed an auto repair shop and damaged several nearby homes and businesses today, killing four people and injuring at least eight others, officials said.

A leaking propane gas tank, sealed within three hours of the blast, may have caused the explosion, said Broward County sheriff's spokesman Jim Leljedal.

"Possibly the propane had built up in the building and some kind of spark, like a cigarette, ignited it," Davie Fire Chief Michael Donati said.

The 7:45 a.m. blast leveled a Midas Muffler & Brake Shop and shattered windows at a shopping center across the street, said another sheriff's spokesman, George Crolius. Nearby homes also were rattled, with part of the roof torn off one, and one resident suffered a heart attack "apparently as a result of the blast," he added.

"It just stunned me. I didn't know what in the world happened. I thought we were being bombed," said Bill Howell, who estimated damage to his doughnut shop at between $10,000 and $15,000. It was turned into a makeshift emergency treatment center.

Markets

Midday Stocks

NEW YORK (AP) -Morning stocks:

	High	Low	Last
AMR Corp	41⅜	41	41¼
Amer Can	55¾	55¾	55¾
Ameritech	90½	90⅛	90¼
AMI Inc	22⅛	21¾	22⅛
Am Motors	3⅛	3	3
AmStand	28½	28½	28½
Amer T&T	21½	21¼	21¼
Amoco	64	63⅞	64
ArmcoInc	9⅜	9¼	9⅜
AtlRichfld	59⅜	59⅛	59⅛
BancTexas	2⅜	2¼	2¼
BellAtlan	89¼	88¾	89
BellSouth	40	39⅝	39⅝
Beth Steel	16¾	16⅝	16¾
Borden s	37¼	37	37⅛
CaterpTr	36⅝	36¼	36⅝
Centel	41⅝	41⅜	41⅝
ChesebgP	32⅝	32½	32⅝
Chevron	36½	36¼	36⅜
Chrysler	37	36⅝	36⅞
CoastalCp s	29	28¾	28¾
CocaCola	70⅜	69¾	70⅛
DeltaAirl	43⅝	43½	43⅝
DiamShm	15¾	15⅝	15⅝
DowChem	35⅝	35⅜	35⅜
DressrInd	19⅝	19¼	19⅜
duPont	58	57⅝	57⅞
EastKodak s	44⅛	43⅞	43⅞
Enserch	21⅝	21⅜	21⅜
EntexInc	18⅝	18½	18½
Exxon	50½	50⅛	50⅜
FedICo	42	42	42
Firestone	18⅞	18¾	18¾
FtBcpTex	11¼	11⅛	11⅛
FlowerInd s	18¾	18⅝	18⅝
FordMot	44⅛	43⅞	44
GAF Corp	37¾	37½	37⅝
GTE Corp	39⅛	38⅜	38½
GnDynam	71⅝	71¼	71¼
GenElec	58¾	58⅜	58⅝
Gen Food	85⅝	83¼	85
Gen Motors	68⅛	67⅝	68⅛
GnMotr E s	38¾	38⅛	38⅝
Goodrich	31⅜	31⅜	31⅜
Goodyear	28⅜	28⅛	28¼
GtAtlPac	16¼	16⅛	16⅛
Gulf StaUt	13	12¾	12⅞
Haliburtn	25⅞	25½	25⅝
HolidayCorp	51¾	51¼	51½
HoustInd	27	26⅞	27
HughesTl	12⅝	12⅜	12⅜
Interfst	10⅜	10¼	10¼
IBM	128	127⅝	127¾
Intl Harv	8	7⅞	7⅞
Int Paper	48¼	48	48
JohnsJn	45¾	45⅝	45¾
K mart	32¼	32	32¼
KrogerCo	44	43⅞	43⅞
LTV Corp	7	6⅞	6⅞
Litton Ind	73	73	73
LoneSta Ind	26⅜	26⅛	26⅜
Lowes	22½	22⅜	22⅜
MCorp	20	19¾	20
MayDSt	51⅞	51½	51⅝
Medtronic	37¾	37⅜	37¾
Mobil	28½	28⅜	28½
Monsanto	46⅞	46⅜	46⅜
Motorola	35	34⅞	34⅞
NYNEX	80	79¾	79⅞
OwensIll	47¼	47	47
PacifTel	71⅜	70⅞	70⅞
Penney JC	49	48⅝	48⅞
Phelps Dod	20	19⅞	20
PhilipPt s	11¾	11⅝	11¾
Polaroid	31⅞	31½	31⅞
ProctGamb	57⅝	57⅛	57¼
PubS NwMx	27½	27⅛	27⅛
RCA	42¾	42⅜	42⅝
RepBankCp	29½	29⅜	29⅜
Sabine	15⅛	15⅛	15⅛
Safeway	30⅛	30¾	30¾
SFeSouPac	32⅛	31⅞	32
SearsRoeb	33½	33¼	33¼
Singer Co	36⅜	35⅞	36¼
Southern Co	19⅝	19½	19⅝
Southland	35⅛	35	35
SwstBell	80⅝	80⅛	80¼
Sperry Cp	49⅝	49¼	49½
StdOilOh	44	43¾	44
SunComp	50⅛	49⅝	49⅝
TNP Ent	17¼	17⅛	17⅛
Tandy	33½	33¼	33½
Tenneco	38⅛	37⅜	37⅞
Texaco Inc	35⅞	35⅝	35⅝
TexComBn	29¾	29½	29¾
TexEastn	32½	32⅜	32½
Texas Inst	96½	95⅞	96¼
TexasOGas	15	14⅞	15
Tex Util	26⅞	26⅜	26½
Textron	47⅜	47⅛	47⅛
Tyler s	14⅝	14⅝	14⅝
Un Carbide	53¾	53⅝	53⅝
UnPacCp	46⅝	46⅜	46⅝
US Steel	31½	31⅛	31⅜
USWest	76¾	75¾	76
UniTel	20¾	20½	20⅝
Unocal	27½	27¼	27¼
WalMart	49⅞	49⅝	49¾
WalMart wi	25⅜	25⅜	25⅜
WestghEl	38⅞	38⅝	38¾
Xerox Cp	52⅛	51⅞	52
ZenithE	17	16¾	17

Obituaries

Minnie Evans

Services for Minnie Evans of Snyder Nursing Center will be at 2 p.m. Wednesday at Bell-Cypert-Seale Chapel with the Rev. Calvin Brown, pastor of Avenue D. Baptist Church, officiating, assisted by the Rev. Buck Hatfield, pastor of Faith Baptist Church. Burial will be in Hillside Memorial Gardens under direction of Bell-Cypert-Seale Funeral Home.

She died Monday morning at her home.

She was born July, 1899 in Sweetwater. She married Isom Evans June 19, 1926 in Sweetwater. He died Oct. 25, 1958.

She was a resident of Snyder for 80 years and a charter member of the Avenue D Baptist Church.

She was preceded in death by one son, George Evans.

She is survived by three daughters, Mary Nobles of Snyder, Martha Poindexter of Dallas, and Gladys Russell of Big Spring; one son, Ralph Evans of Snyder; 10 grandchildren; 15 great-grandchildren; one sister, Betty Brown of Muncie, Ind; and one brother, Tom Brooks of Iowa.

Pallbearers will be grandsons, Dalton Froman, Greg Russell and Larry Russell.

Daisy Britton

POST--Services for Daisy Edith Britton, 77, of Post will be at 2 p.m. Wednesday at Trinity Baptist Church. Burial will be in Terrace Cemetery under direction of Hudman Funeral Home.

She died Monday morning at her home following a lengthy illness.

Survivors include a son, Harold Britton of Ira.

Novelist Guy de Maupassant was born in 1850 near Dieppe, France.

FOOTBALL

Estacado at Monahans

SNYDER Athletic Center
College Heights Center 573-8551
"Where Winning Prices Are Found Everyday"

Pecos at Dunbar

Ben Wilson Supply
Your Heavy-duty and Hi-performance Parts Warehouse
573-4011 1507 25th

Weinert at Borden County

Spanish Inn
2212 College 573-2355

CINEMA I & II
Snyder Shopping Center
573-7519
Tuesday Night Is Bargain Night
All Seats $2.50
Ira at Paint Creek

Texas Tech at Baylor

Powell Printing Co.
2423 College 573-6331

Texas at Stanford

Timely Pawn Loans
2409 Ave. R Snyder Texas
915-573-9335
KEN MINYARD - Buyer-Seller-Trader

USC at Arizona State

H.D. Hines Construction
Snyder, Texas 79549
1107 Ave. T 573-8533

SUITS Us
1908 - 37th Steet
Snyder, Texas 79549
915/573-9493
UCLA at Washington

WEEKLY PRIZES!
PERFECT SCORE $100 Nothing To Buy
FIRST PRIZE $12.50
SECOND PRIZE $5.00 No Obligation

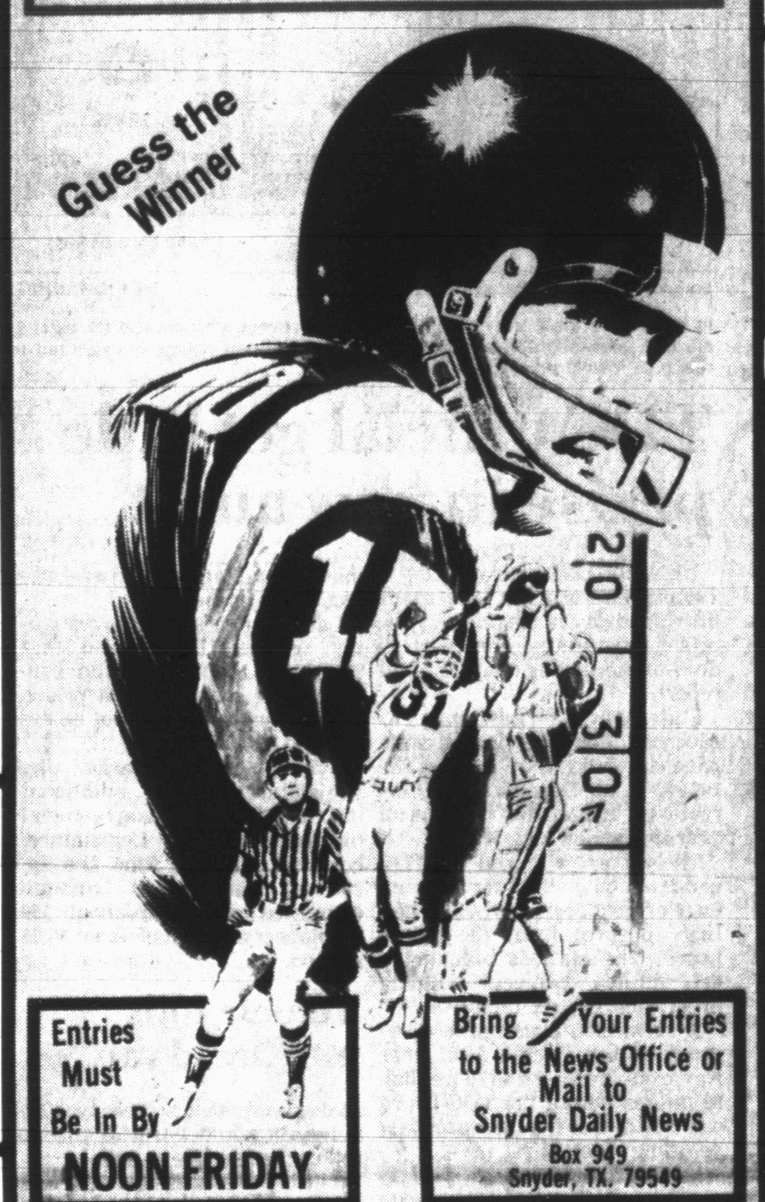

Entries Must Be In By NOON FRIDAY

Bring Your Entries to the News Office or Mail to Snyder Daily News Box 949 Snyder, TX. 79549

In each advertisement on this page you will find the contestants in a prominent football game being played around the country this weekend. On the entry blank at the bottom of the page, fill in your selection of the WINNING TEAM only...opposite the name of the business firm on the entry blank. Then clip out the entry blank and send it to FOOTBALL CONTEST EDITOR, SNYDER DAILY NEWS, BOX 949, or bring your entry by the News office. Entries must be in the hands of the editor by 12 o'clock noon, Friday. Games ending in a tie must be specified as a tie or else it will be considered a miss.

To avoid splitting the prize money a TIE-BREAKER slot will be provided on each entry blank. Pick the score for that game only and in case of a tie the one who picks the winner and the nearest number of total points will receive the prize money. The same formula will apply to second prize winners. In case of a tie for a perfect score, the same formula would apply.

There will be fun for the entire family. Only one entry blank will be permitted for any one person. More than one will disquality all the person's entries. Scores listed on the entry blank will have no bearing except in the case of the tie-breaker. Sign your entry blank and list your address and phone number and watch for the story in next Tuesday's SDN. Employees of the Snyder Daily News and their families are not eligible to enter.

T. E. SHELBURNE & SON, INC.
BUILDING CONTRACTOR
1611 24TH 573-6359

SMU at TCU

TESS

FOOTBALL

D & D AUTO SUPPLY
AUTO PARTS & ACCESSORIES
South Carolina at Georgia
1905 College Ave. 573-6391

Maryland at Michigan

CLARK LUMBER CO. TWO, INC.
1706 25th 573-6348

Dallas at Houston Oilers

SONIC Happy Eating
SPECIALS OF THE WEEK
Happy Hour
Mon.-Sat. 2-4p.m. & 6-8p.m.
ALL FOUNTAIN DRINKS ½ PRICE
Monday-Saturday
SONIC BURGER 99¢
Cheese 20¢ Extra
4100 College Ave. Snyder, Texas 573-7620

Nancy's Art Style Beauty Salon
DEEYA COSMETICS NY Giants at Philadelphia REDKIN PRODUCTS
Janet Bell
is back at Art Style
NOW OPEN ON SATURDAYS
SNYDER SHOPPING CENTER
SNYDER, TEXAS 79549 (915) 573-0109

JOHNSON INSURANCE AGENCY
R.E. [Bob] Johnson
2411 Ave. R 573-9314
Snyder, Texas 79549
Auto - Home - Life - Business

Seattle at Kansas City

BURGESS McWILLIAMS PHARMACY
Rx
WE APPRECIATE YOUR BUSINESS.
Washington at Chicago
- Prescription
- Hallmark Cards & Gifts
- Sweet Shop Candies
- Precious Moments Figurines

3706 College Ave 573-7582

Miami at Denver

PATTERSON DRILLING CO., INC.
SNYDER TEXAS
573-1104
4500 Lamesa Highway Snyder, Texas 79549

OFFICIAL ENTRY BLANK
SNYDER DAILY NEWS FOOTBALL CONTEST

WIN PERFECT SCORE $100.00 FIRST PRIZE $12.50 SECOND PRIZE $5.00

Entered By _____
Address _____
City _____ Phone _____

Snyder Athletic Center		H.D. Hines Construction		Johnson Insurance Agency	
Ben Wilson Supply		D&D Auto Supply		Burgess McWilliams Pharmacy	
Spanish Inn		Clark Lumber Co. Two, Inc.		Patterson Drilling Co.	
Cinema I and II		Sonic Drive In		T.E. Shelburne	
Powell Printing Co.		Nancy's Art Style Beauty Salon		Suits Us	
Timely Pawn Loans					

TIE BREAKER
Dallas vs Houston _____ Score _____

Fill in your choice for winning team in blank opposite business in whose ad the game appears