WEDNESDAY

THE SNYDER DAILY NEWS

VOL. 17, NO. 308 SNYDER, TEXAS (79549) WEDNESDAY, APRIL 26, 1967 EIGHT PAGES—PRICE 5c

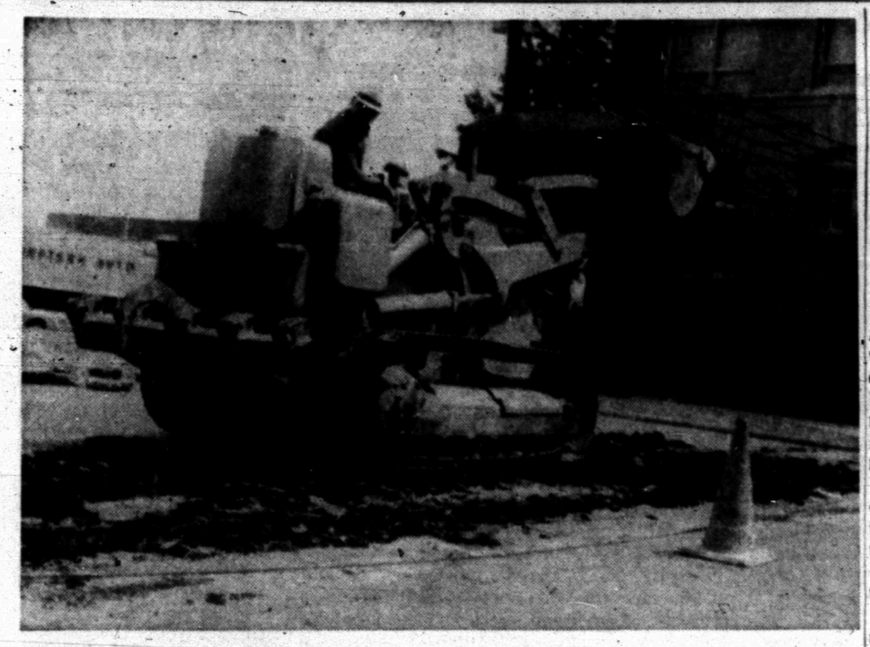

IMPROVEMENT PROGRAM — Workmen are busy removing asphalt from the grounds at the Scurry County Courthouse as part of the downtown improvement project.

Fifteen Feared Dead As Radar Plane Falls

NANTUCKET, Mass., (AP) — A U.S. Air Force plane loaded with sophisticated radar gear crashed into the Atlantic Ocean like "a ball of fire" Tuesday night. There was only one known survivor among the 16-member crew.

The pilot, Col. James P. Lyle, 47, was credited with ditching the four-engined Superconstellation in a heroic effort to avoid the sleepy island village of Nantucket.

Lyle, who has 47 combat missions on his record, was one of 13 crewmen missing. Two bodies were recovered.

Rescued from the water was Lt. Joseph L. H. Guenet, 29, Montreal, Que., the navigator. He was listed in fair condition.

"I am convinced that he—Lyle—was fighting desperately to get it to the water and avoid this summer colony," said Albert L. Manning, one of three experienced private pilots who agreed that a last-minute maneuver kept the craft from striking the island.

The plane left Otis Air Force Base at Falmouth on Cape Cod at 6:50 p.m. and crashed in flames 10 minutes later 1¼ miles south of Nantucket, an island just off the coast of Massachusetts.

The piston-powered craft was one of several the Air Force uses as "pickets," flying race track patterns in 12-hour shifts over an area extending over the Atlantic from the Canadian border to Charleston, S.C.

An eight-man investigating board headed by Col. Albert Evans, commander of the 21st Air Division, McGuire AFB, N.J., was appointed to probe the crash, third of such a craft within the past two years.

Skies were clear and visibility almost unlimited this morning as search boats, planes and helicopters swarmed over the area.

All that could be seen, however, was a large oil slick, a half mile square. There was no sign of survivors or debris.

Lyle was commander of the 551st Airborne Early Warning and Control Wing at Otis in nearby Falmouth.

Rene A. Orleans, one of the private pilots who witnessed the crash, said he had "never seen anything like it. It skidded along the water for about 4,000 feet and when it hit there was this huge burst of fire and a big red fireball."

Officials at Otis said they had reports before the crash that crewmen were manning individual life rafts for a ditched landing at sea, but there were doubts that many could have survived the explosion.

If the crewmen were able to don their rubber suits and escape in the life rafts, they could survive at sea "for a considerable period of time," Col. John M. Konosky, wing vice commander, told a news conference at Otis.

The crash was the third fatal plunge in less than two years involving Otis radar planes, which fly air defense missions between Newfoundland and Bermuda. The propeller-driven craft cost $2.5 million and carry additional millions worth of radar equipment.

Manning, chairman of the island's Airport Commission, and two pilots airborne near the island airport — Orleans and Michael Lamb — said Lyle apparently made a last-minute decision to ditch at sea instead of risking a fiery landing at the airport.

The craft was less than 10 minutes out of Otis and carried about 7,330 gallons of fuel.



ATTEND BANQUET — Included among those present for a meeting of the Snyder Board of Realtors at the American Restaurant Tuesday night were, from left to right, Wilson Bright, vice president; Brud Boren, president; Pleas Naylor, Jr., president of the Texas Real Estate Association; and, Virginia Eime, secretary.

Kiesinger, Johnson Sound Agreement

By CARL HARTMAN

BONN, German (AP) — President Johnson said today he and West German Chancellor Kurt Georg Kiesinger agreed they would have "constant, complete and full consultations" before either of their governments takes decisions on matters of interest to both countries.

The President spoke to newsmen after his second meeting with the West German chancellor since his arrival Sunday for the funeral of former Chancellor Konrad Adenauer.

Johnson said he and Kiesinger had taken "no hard and fast decisions" but he hoped there would be more to announce after the chancellor visits the United States "at an early date."

The two men spent more than two hours together at Kiesinger's residence. The President said they discussed:

1. The projected treaty to check the spread of nuclear weapons;

2. Trade and monetary problems;

3. Troop deployment;

4. The security of the two nations;

5. The prosperity of their peoples.

After the discussions with Kiesinger, Johnson took off by plane for Washington accompanied by Secretary of State Dean Rusk.

Kiesinger, who spoke to newsmen first, put the emphasis on the agreement to consult. West German leaders have often complained in the past that they were not consulted sufficiently before American decisions.

Kiesinger has said that the Soviet Union and the United States were in "atomic complicity" on the nuclear pact, to which the West Germans have strong objections.

"We will speak openly to one another," Kiesinger said, 'without doing anything of which the other is not informed."

Johnson referred to Adenauer as "the great man who was laid to rest yesterday, whose passing we all mourn."

"He would have wanted us to do what we have done: reaffirm the friendship between the people of the Federal Republic of Germany and the people of the United States of America" Johnson said.

He and Kiesinger, Johnson went on, would review their problems in depth when Kiesinger visits the United States.

"It was clear from our discussions," he added, "that the friendship and the close relationship of two decades will be continued and that there will be constant, complete and full consultations before action by either country."

Johnson predicted that there would be differences of opinion, but that the consultations would be not only friendly but result in agreements that would meet the approval of both peoples.

"We want peace in the world and prosperity for all people," Johnson concluded. "By working together we can make a contribution to these goals."

Kiesinger thanked Johnson for coming "with so many distinguished Americans" to the Adenauer funeral.

In Paris, the French cabinet was told that Presidentu Charles de Gaulle and Johnson had a friendly talk Tuesday at the Adenauer funeral and that they brought up the possibility of a future meeting.

Girl, 14, Is Wounded

Lynda Mae Hughes, 14-year-old daughter of Silas Hughes, Route 3, received a serious gunshot wound in the left shoulder at the family home about 7 o'clock Tuesday night.

Sheriff's Authorities, who investigated the shooting, said the girl obtained a .22 caliber pistol from under the mattress of her bed and apparently shot herself accidentally.

Other members of the family were outside when the shooting occurred, according to officers, and they discovered the girl on the bedroom floor when they went inside the house after hearing a shot. They took her to Cogdell Memorial Hospital.

Officials at the hospital described her condition as serious rather than critical. She was transferred to Hendrick Memorial Hospital by Snyder Ambulance Service.

The bullet entered the left shoulder above the heart.

Damaged Cable Cuts Off Some Phones

Approximately 75 telephones in the north part of town were out of service temporarily this morning when a cable was damaged at the intersection of Avenue R and Twenty-fourth Street, the Southwestern Bell Telephone Co. announced.

Cecil Fowler, Telephone Co. Manager, said a 300-pair cable was accidentally damaged while some repairs were being made to other utility lines in the area. The incident occurred at about 8:15 a.m. and repairs were expected to be completed to restore full service by noon.

Flash Fire Ruins Auto

A late model car was destroyed in a flash fire at Hometown Motor Sales, 1100 Twenty - fifth Street, about 9:30 a.m. today.

Sam Stephens, co-owner of the firm along with Pinky Ferguson, said mechanics were cleaning the motor of the car when the flash fire erupted.

Nobody was injured, but flames spread quickly over the car and caused considerable damage to the re-conditioning shed just west of the main office.

Stephens estimated damage to the car at $2,500 and damage to the shed at $1,500. The extent of loss to materials in the shed had not been immediately determined, but total damages could be as high as $5,000.

The car had been sold last month to J. T. Laroux, 3021 Thirty - eighth Street.

City Firemen extinguished the blaze.

Preliminary Hearing Ordered For Cassius

HOUSTON, Tex. (AP) Federal Judge Allen B. Hannay ordered today a preliminary hearing on efforts by attorneys for Cassius Clay to block the heavyweight champion's Friday induction into the armed services.

Hannay set the hearing for 2 p.m. Thursday, just 18 hours before Clay is scheduled to report at the Houston induction center.

The final court round to halt the induction asks that Hannay prevent the government from taking criminal action against Clay while the champion challenges the legality of the selective service system.

Local Realtors Are Urged To Accept Responsibility

"Responsibility rests with local realtors."

That was the message brought by Pleas C. Naylor, Jr., president of the Texas Real Estate Association to Snyder realtors in a speech at the American Restaurant Tuesday night.

A member of the faculty at St. Mary's College in his native San Antonio, Naylor urged his audience to be "community builders" through active participation in future planning affecting their city.

He called for support of a 1 per cent sales tax, thus broadening the base of the tax structure. Naylor said that governing bodies need more money, but that it should come from sources other than taxes on real property. Real estate has been taxed heavily over the years, he said, and that is one reason why the state association has endorsed a sales tax.

A member of the Texas Real Estate Commission and advisor to the Texas Industrial Commission, Naylor said that the state and national associations are powerful because of support on the local level.

The World War II veteran praised action of the association in helping to prevent passage of "Title IV" last year. This bill, which would require private owners to rent property to persons regardless of race or color, if passed, would result in a removal of the freedom of choice, he said.

"LBJ brought it (the bill) back," said Naylor. The civic leader called for continued opposition to Title 4, terming it a "forced housing" law which threatens constitutional rights.

Naylor said realtors are "not just against things" but actively advocate legislation which will bring genuine improvement. In connection with this, he pointed out that present efforts of the Texas Real Estate Association for passage of House Bill 506 would set up an ethical code relationship between the seller and the public.

House bill 506 (or senate bill 215) is ready for floor action, according to the speaker. He said passage would result in better enforcement of ethical violations.

The bill calls for 30 hours of classroom work in the first year of selling and would require applicants for brokers licenses to have three years experience and 90 hours of classroom study.

"Mistakes by realtors and brokers through ignorance can be costly, said Naylor.

The bill is not designed to limit anyone or to prevent anyone from going into business, said Naylor, but it will result in higher standards of operation. Persons already licensed would not be affected by a "Grandfather" clause, he stated.

Master of ceremonies was Brud Boren, president of the Snyder Real Estate Association. He introduced the speaker. Invocation was given by Dr. A. B. Lightfoot, a guest of the local group.

US Pilots Press Raids On Hanoi

By EDWIN Q. WHITE

SAIGON (AP) — U.S. Air Force pilots pressed their war against the Hanoi area with unrelenting fury today, bombing a key railway and highway bridge across the Red River four miles from the center of the North Vietnamese capital.

The steel and concrete bridge carries the only rail line between Red China and the North Vietnamese capital, the U.S. Command said.

U.S. spokesmen were unable to give an immediate assessment of damage to the bridge. They said it was a steel and concrete structure with five spans, 738 feet long and 20 feet wide, and with the center span is movable to allow passage of ships.

Other Air Force raiders from Thailand made the second attack of two days on an electrical transformer site seven miles north of Hanoi.

It was the third consecutive day of American raids on prime targets in North Vietnam's Hanoi-Haiphong heartland.

Pilots returning from the raids reported heavy opposition from antiaircraft fire, surface-to-air missiles and MIG jets. The American spokesman made no report of any planes downed, but a dispatch from Hanoi to Tass, the Soviet news agency, said a missile brought down one plane near Hanoi in flames and that Radio Haiphong reported four American planes and a helicopter were shot down there.

There was no immediate American announcement of any raids today in the Haiphong area, however.

The U.S. Command did announce the loss of two more American planes over North Vietnam Tuesday, raising the number admitted lost Monday and Tuesday to six during the strikes on MIG airfields and key targets around Hanoi and Haiphong. U.S. spokesmen said 516 American planes now have been lost in the air war against North Vietnam.

Military Leaders, Greek King Meet

By PHILIP DOPOULOS

ATHENS (AP) — King Constantine met today with members of Greece's New Military government in his royal palace in downtown Athens.

The 26-year-old monarch drove to the meeting from Tatoi Palace in the suburbs. This fact appeared to discredit reports that the military leaders who took over Friday were holding him a virtual prisoner there.

The meeting with the new government was the strongest evidence yet that Constantine was adjusting to the army takeover.

Speculation had grown that the king was opposed to the power seizure although launched in his name, and was resisting the military's pressure to lend his personal sanction.

Before the meeting, troops were withdrawn from most parts of Athens and calm prevailed throughout Greece. But the military regime kept the nation under tight rein.

The new rulers are acting under a 55-year-old siege law that strips the people of most of the guarantees normal to a democracy.

The law provides for:

— Arrest of anyone without a warrant and indefinite detention awaiting trial;

— No bail for political prisoners;

— Bans on gatherings of more than five persons, labor unions and all strikes;

— Censorship of press, radio, letters and all other communications.

The law was bolstered by an army order giving military authorities the right to search private homes; requiring all hunting rifles, shotguns and ammunition to be turned in to the nearest police station; canceling all hunting licenses and forbidding all hunting; requiring heads of households to report all persons living with them and any visitors or foreigners.

Soviet Union Nixes Bid To Improve Prisoners' Lot

By JOHN M. HIGHTOWER
AP Special Correspondent

WASHINGTON (AP) — The Soviet Union has turned down a U.S. request for a joint move to try to improve the lot of American prisoners of war in North Vietnam.

The rebuff from Moscow this week is interpreted in the State Department as fresh evidence of a toughening line on the part of the Soviet government in support of North Vietnam.

This marks a sharp swing away from the Soviet position in February when Premier Alexei N. Kosygin, meeting with British Prime Minister Harold Wilson in London, played an important role in seeking to get peace talks started.

The peace mission failed and apparently the Soviets found the failure and their part in it embarasuing because of their rivalry with Communist China in opposing the United States and supporting Communist forces in Vietnam.

Several days ago, U.S. officials said today, the United States asked the Soviet government to use its good offices with the North Vietnamese government to bring about a change in the condition of the POWs — captured American airmen — held by North Vietnam.

The Soviet reply, officials said, boiled down to saying North Vietnam is a sovereign country and the United States should take up its problem with Hanoi directly. The United States does not recognize or have direct relations with Hanoi, but officials said it already had addressed a new appeal to North Vietnam through the International Committee of the Red Cross.

The State Department's figures through April 18 show 128 American airmen confirmed as prisoners in North Vietnam, 52 suspected, and 203 missing — a total of 383.

A new wave of concern swept through the government here after publication recently of photographs of American POWs by an American photographer permitted to visit Hanoi. The photographs and descriptions gave rise to official fears the men might have been subject to drugs or brainwashing.

WEATHER

SNYDER TEMPERATURES: High Tuesday, 91 degrees; low, 53 degrees; reading at 7 a.m. today, 54 degrees.

Coast: Southerly winds 10 to 20 knots locally gusty and variable in scattered thundershowers this afternoon becoming northerly middle and upper coast by early tonight and lower coast by Thursday morning.

South Central Texas: Considerable cloudiness with scattered thundershowers and turning cooler this afternoon and tonight. Decreasing cloudiness and cooler Thursday. Low tonight 60 to 70 north 70 to 75 south. High Thursday 78 to 90.

Southeast Texas: Considerable cloudiness with scattered thundershowers and turning cooler this afternoon and tonight. Decreasing cloudiness and cooler Thursday. Low tonight 60 to 72. high Thursday 75 to 82.

Southwest Texas east of the Pecos: Decreasing cloudiness this afternoon. Fair tonight and Thursday. Cooler this afternoon and tonight. Low tonight 45 to 55 north 55 to 62 south. High Thursday 72 to 85.

West of the Pecos: Fair today and Thursday. Cooler this afternoon. A little warmer Thursday. Low tonight 42 to 58. High Thursday 79 to 85.

North Central Texas: Considerable cloudiness and cooler this afternoon. Clearing and cooler tonight. Increasing cloudiness and a little warmer Thursday possible afternoon thundershowers southwest. Low tonight 46 north to 62 southeast. High Thursday 76 to 86.

Northwest Texas: Fair and cooler this afternoon and tonight. Increasing cloudiness and warmer Thursday, possible afternoon thundershowers south. Low tonight 38 north to 50 southeast. High Thursday 72 to 82.

Attend Meet Of WTCC

A Snyder delegation returned late yesterday from Del Rio where they attended the annual meeting of the West Texas Chamber of Commerce.

Don Wooten, head of the Roscoe, Snyder and Pacific Railway was elected WTCC president, succeeding John Ben Shepperd of Odessa.

Attending the convention from Snyder were Bentley Baize, president of the Snyder Chamber of Commerce, and Mrs. Baize, Mr. and Mrs. H. F. Clark, George Patterson, Mayor M. L. Broman, Herbert Feather and Chamber Manager Gene Merrifield. Clark and Feather are Snyder's directors serving on the WTCC board.

Snyder's delegation was among the largest attending the meeting.

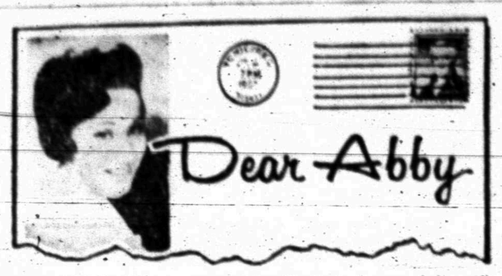

DEAR ABBY: If you suspect that your friend who also is a waiter might feel "insulted" should you try to tip him, why put a strain on the friendship? Eat somewhere else.

And one should not go to a restaurant where his friend is working expecting to "socialize" with him. Do your socializing when you are both off duty.

I was a waiter for many years and some of my best friends still are, so I am not talking thru my . . .

HOLLYWOOD BROWN DERBY

• • •

DEAR ABBY: To tip or not to tip a waiter who is also a good friend:

Since tips are his main source of income, why not? I have no qualms whatsoever accepting payment for the dental work I do for my friends.

NEWCASTLE DENTIST

• • •

DEAR ABBY: I am a waiter in one of the most famous resorts in the Catskills, so I can speak with some authority on whether to tip a friend who wait on you.

The friend who sits at your table is taking up the same amount of space and time as a stranger would, so I say he should leave a tip.

I might add that I have been a waiter for nearly 20 years and I saw only one waiter who was "insulted" when a friend of his left a tip. (This waiter went to the men's room and cried, so you know what kind of "man" he was.)

SIGN ME AL

• • •

DEAR ABBY: Offering a tip to a waiter who also is a personal friend is as justified as paying for groceries even tho the grocer is your grandfather.

An exception may be noted: If the waiter invites you to drop by for an evening to enjoy the cuisine and the show, a tip would not be in order since it was his suggestion that you spend an evening at his table.

RUSSELL AT THE FLAME ROOM

• • •

DEAR ABBY: After my husband died, I was left with no financial assets — only bills, so I returned to college at the age of 30 to get my degree. To accomplish this, I took a job as a cocktail waitress.

I had to eat, pay my bills, and drive my car, and I tipped just as everyone is expected to do.

One of these days I am going to get my teeth fixed, my gallstones removed, patronize a beauty parlor regularly, and and even take a trip and stay in certain hotels. But this won't cost me as much as you think, because I am going to all my "good friends" who never tipped me because they didn't want to "insult" me. So I won't "insult" them by offering them money either.

POLLY

• • •

DEAR ABBY: Waiters very often belong to a "pool" or "kitty," and must share their tips with other waiters, bus-boys, and sometimes captains, so they cannot rightfully refuse tips that do not belong to them entirely. That is why my husband who is a waiter is obliged to accept a tip from his own father!

WAITER'S WIFE

• • •

How has the world been treating you? Unload your problems on Dear Abby, Box 69700, Los Angeles, Cal., 90069. For a personal, unpublished reply, enclose a self-addressed stamped envelope.

• • •

For Abby's booklet, "How to Have a Lovely Wedding," send $1.00 to Abby, Box 69700, Los Angeles, Cal., 90069.

A&M Ups Dorm Fees

COLLEGE STATION (AP) — Citing the extension of the federal minimum wage as the cause, the directors of Texas A&M University adopted Tuesday a $20 raise in per semester fees and said all students living in dormitories would have to pay board fees.

The action increased from $308 to $328 per semester the fee for room, board and laundry at the school. Directors said extension of the minimum wage to some employes was responsible.

The board approved a record $4,067,903 in contracts and other allocations for new facilities and improvements. William Maters of San Antonio submitted the low bid of $2,131,750 for general construction in expansion of the school's veterinary medicine complex.

Taylor Manufacturing Co. of Taylor got a contract for laboratory furniture and equipment on a $197,524 bid. The total cost of the veterinary school expansion is expected to exceed $4 million.

Stein Architectural Products of Fredericksburg got a contract for shelving and fixtures in the Texas A&M library addition on a $309,782 bid.

HOSPITAL NOTES

Chaplain: Rev. Allen Forbis

ADMISSIONS: Dollie Brice, 2712 Ave. U; Lou Ann Chamblee 2103 Forty - third; Timmie Collier, 2707 Ave. S; Johnny Everts Rt. 3; Neil Lloyd, 2005 Ave. M; Mabel Burgess, 3106 Thirty-ninth; Ellis Burgess, 3106 Thirty - ninth; Katherine Hanks, Ira; Pearl Gilbert, Santo, Texas; Frances Felan, City.

DISMISSALS: Patricia Rinehart, Carl Gray, Dosia Fargason, Kenneth Huddleston, Ida Sue Phipps, Mary Lynn Scott.

WWI Veterans Set Meeting Thursday

Carroll Porter Barracks No. 1738, Veterans of World War I, and its Ladies Auxiliary will hold their regular meeting at 7:30 p.m. Thursday at the American Legion Hall, Twenty-first Street and Avenue T.

Refreshments will be served and members are urged to attend and bring their friends.

PUBLIC RECORDS

NEW VEHICLES

Richard F. Deitrick, Route 3, 1967 Dodge, from Chrysler Military Sales Corp.

Jack Chasteen, 1967 Ford, from Wilson Motors.

FILED IN DISTRICT COURT

Minnie L. Whygle VS. Leon Earl Whygle, divorce.

ACTION IN DISTRICT COURT

Cynthia Kay Price VS. Billy Lawrence Price, divorce granted.

Jerry Rose, doing business as Jerry's Truck Stop VS. Hermes Grain Co., new trial granted.

Opal Wilson, et vir VS. Allstate Insurance Co., award of Industrial Accident Board set aside and new ruling entered.

BIRTHS

Mr. and Mrs. George Chamblee 2103 Forty - third, are the parents of a 6 lb. 1 oz. baby boy born April 25 at 9:23 a.m.

Mr. and Mrs. Robert Martin of Garland are parents of a son, named Preston Dwayne, born April 24. Grandparents are Mr. and Mrs. Robert McCoy and Mr. and Mrs. J. A. Martin and his great-grandmother is Mrs. W. O. Christopher of Snyder.

THE SNYDER DAILY NEWS

Published Sunday morning and each evening, except Saturday by the Feather Printing and Publishing Co., Inc., at Snyder Texas 79549.

Entered as second-class matter at the Post office at Snyder, Texas.

SUBSCRIPTION RATES: By carrier in Snyder 35 cents per week, $1.50 per month. By mail in Scurry and adjoining Counties, one year $9.95. Balance of Texas one year $12.50. All other States $15.00.

MEMBER OF THE ASSOCIATED PRESS.

The Associated Press is exclusively entitled to use for republication all news dispatches in this newspaper also local news published herein. All rights reserved for republication of special dispatches.



FIRST INFORMAL TALK — President Johnson speaks with West German Chancellor Kurt Georg Kiesinger outside the chancellery in Bonn, West Germany, where they held their first informal talk. (AP Wirephoto by radio from Bonn)

AF Plane Crashes Into Austin Home

AUSTIN (AP) — An Air Force reconnaissance plane crashed in flames and the two men aboard perished as it skidded into a modest frame home Tuesday night.

Lorenzo Caldwell his wife and six children escaped through the back door of their house as the twin jet RF4C struck and exploded. The dwelling burned.

Authorities at Bergstrom Air Force Base where the ship was based, identified the dead as Lt. Col. Lewis J. Cowart 42, the pilot, of Austin and Capt. Charles J. Ramone 34, the navigator, of Houston.

The craft struck in an open field 200 yards short of a runway after severing power lines as it returned from a training mission to Berstrom, on the southeast side of Austin. Power was knocked out for a time at the base and elsewhere in the vicinity.

Firemen found the fuselage of the plane in the Caldwells' kitchen. Witnesses reported the plane crossed a roadway and skidded more than 100 yards before hitting the house.

Caldwell, a son and a daughter were treated for minor cuts. Others in the family were unhurt.

Judge Denies Hoffa's Bid

CHATTANOOGA, Tenn. (AP) — Teamsters President James R. Hoffa's bid for temporary freedom from the federal penitentiary at Lewisburg, Pa., was denied without comment today by U.S. Dist. Judge Frank W. Wilson.

Wilson, in a five-page order on motions and procedure, also sharply limited the scope of a hearing to start May 9 on Hoffa's fourth motion for a new jury tampering trial. He ruled that evidence growing out of a Supreme Court wiretapping decision favorable to a Hoffa lieutenant would not be admissible.

Hoffa, who began serving an eight-year sentence for jury-tampering at Lewisburg, asked earlier this month to be released on bail so he and his lawyers could prepare for the upcoming hearing.

Fifteen Killed As Airliner Falls

BOGOTA, Colombia (AP) — A Colombian Airline Aviance DC3 crashed and caught fire today after taking off from Sogamosa, killing 15 of the 16 persons aboard, the company reported.

The plane crashed five miles from Sogamoso's airport.

Bombing Reaches Incredible Rate

By BOB HORTON

WASHINGTON (AP) — The tactic is bomb, bomb, bomb — and U.S. planes are doing it over North and South Vietnam at the incredible rate of more than 3,000 pounds a minute around the clock.

In March, as the administration quickened its drumbeat of explosive persuasion against Communist targets in the two countries, American planes unleashed 77,000 tons of bombs — a one- month record for the war.

This total is just short of the 80,000 tons dropped in Europe during the average month of the peak year of bombing in World War II.

With the recent intensification of raids over the North and the widening of the approved target list, the April tonnage seems likely to exceed the World War II rate.

Secretary of Defense Robert S. McNamara often points to the bomb tonnages to show that the magnitude of air operations in Southeast Asia "is just unbelievable. . . fantastic in size against any previous standards."

The 77,000 tons in March compares with 29,000 tons per month spilled against the Japanese at the height of World War II operations in the Pacific, and with 17,000 tons a month dropped during the Korean War.

The bulk of the effort it directed at North Vietnam, although airpower is used on an unprecedented scale to support ground operations in the south.

In various configurations and sizes — from 250 pounds to one-tonners, plain impact types to delayed fuses — bombs are hitting virtually anything directly or indirectly associated with Communist operations in South Vietnam.

This includes roads, highways, bridges, railroads, trucks, boats, barges, fuel tanks — and most recently major power plants and MIG fields in North Vietnam.

Destruction is not the only reason for the bombing.

Although no administration official has ever stated publicly that U.S. planes are being used to terrorize North Vietnam, Air Force Secretary Harold Brown said pointedly in a major policy speech last December:

"All of these targets are hostages to U.S. airpower which operates over North Vietnam every day. That power can be increased to a much higher level if it is concluded, on balance, that this will contribute to the attainment of our objectives.

"It is also a constant and visible reminder to the people of North Vietnam that their leaders cannot avoid the cost of aggression."

Still, administration spokesmen say the chief consideration in the selection of targets is the question of how many civilians might be killed. Policy is to avoid, or at least minimize, damage to the populace.

The massive reliance on bombs forced the Pentagon to order full speed ahead on production last year, so much so that now the brakes are being applied.

March production almost went over 100,000 tons, and bomb stocks in Vietnam surged from 61,000 tons in inventory a year ago to 209,000 tons on hand last month.

Officials, concerned that "we're going to sink the whole place with the weight of bomb tonnage," called for a cutback, and production for April, May, June and July is being trimmed to 80,000 tons monthly.

Soldier Reports Real Hole In The Road

NEW YORK (AP) — The Long Island Press, a New York newspaper, periodically runs a hole-in-the-road campaign. If a person spots a pothole, he fills out a form that appears in the paper and mails it in. The Press notifies the authorities and they no doubt fix the street defect.

The Press got this complaint: a highway hole 300-feet long, 18 inches deep and 5 to 10 feet wide.

U.S. Army Spec. 4 M. Anderson, who sent in the form, says the hole is near Quan Loi, Vietnam, where he is serving.

Rifle Is Reported Stolen From Home

Someone stole a .30-30 caliber Winchester rifle from the home of Ronney Autrey, 1205 Twenty-eighth Street, Monday night while he was out of town on a trip, according to a City Police report.

Officers also are investigating an act of vandalism. Some youths reportedly threw a rock through a window of the Bill Wright residence, 1503 Avenue S, about 10 o'clock Tuesday night.

Sourpuss with false teeth now laughs loudest

"Because of terrible yellow denture stains and bad breath, I always held back from smiling. Everyone called me 'sourpuss.' One DENTURE-KLEEN FOAMING tablet made the difference. All stain and offending food particles were foamed away. My false teeth have never looked so clean and white, felt so fresh, thanks to foaming DENTUR-KLEEN." Free samples available at at Hall Drug, Snyder Drug, Stinson Drug.

SEARS DAYS

Sears SALES QUAKE

SALE ENDS APRIL 29th

FREE . . AM-FM RADIO
$69.95 Value
Table model . . . to be given away free . . . Drawing to be held Sat., April 29th. No purchase necessary, you do not have to be present to win.

REFRIGERATOR-FREEZER
21.2 Cu. Ft. Side by Side
Save $100.00, Installed
Frostless with Icemaker, Coppertone $448.88

REFRIGERATOR-FREEZER
Frostless Spacemaster, Coppertone or White
Save $50.00
Installed $274.88

GAS RANGE
30 In., White, Automatic Timer Clock
Burner With A Brain
Save $30.00 ..... $244.95

ELECTRIC RANGE
30 In., Automatic Clock Timer, Self Cleaning Oven
Burner With A Brain
Save $40.00, Installed $264.95

EVAPORATIVE COOLER
4700 CFM, ½-H.P. Motor, 2-Speed
Save $15.00
Now $129.95

EVAPORATIVE COOLER
5500 CFM, ½-H.P. Motor, 2-Speed, Down Discharge
Save $20.00
Now $159.95

LAWN MOWER
20 In. Rotary with Grass Catcher, No Carburetor
New Fast Start Engine
Save $21.00, Now $68.50

PORTABLE T.V.
18 Inch.
Save $15.00, Now $121.95

STEREO-PHONOGRAPH
Save $24.00, Two Separate Speakers
Now $74.95

23 IN. COLOR T.V.
Walnut or Maple Console
Save $50.00
Now $529.88

POWER SAW
10 In. Radial Arm
Save $25.00 ..... $168.00
STAND $19.00

7-PC. DINETTE SET
White, Chairs Floral Print Covers
Save $35.00 ..... $79.95

LOUNGE
Brown and Floral Print, Scratch guard Cover. Save $20.00 ..... $69.95

2-PC. DIVAN & CHAIR
Tangerine and Brown Stripe
Save $50.00 ..... $99.00

Lowest Prices Ever On Continuous Filament
NYLON CARPET
With 40% Cushion
Installed, Sq. Yd. $5.88

LATEX PAINT
Interior One Coat
Was $6.69 Gal., Now $4.88

HOUSE PAINT
Outside White
Was $5.29 Gal., Now $4.66

Sears Sears-Roebuck & Co.
608 E. Hwy HI 3-4676

STAR DISCOUNT
WHERE VALUE AND QUALITY MEET

LAWN & GARDEN FENCE
18 In High—10 Ft. Long
STAR'S PRICE . . . $1.17

JERGEN'S LOTION
Full Pint
Reg. 1.13
Star's Price . . . 89c

LAWN FURNITURE
WEBBING KITS
Green — Yellow — White
STAR'S PRICE 47c

CREEK CHUB LURES
Values To 1.35
STAR'S PRICE 53c

GARDEN SPRAY
Rose — Shrub — Lawn
Reg. 1.47
STAR'S PRICE . . . $1.15

S T P OIL TREATMENT
69c

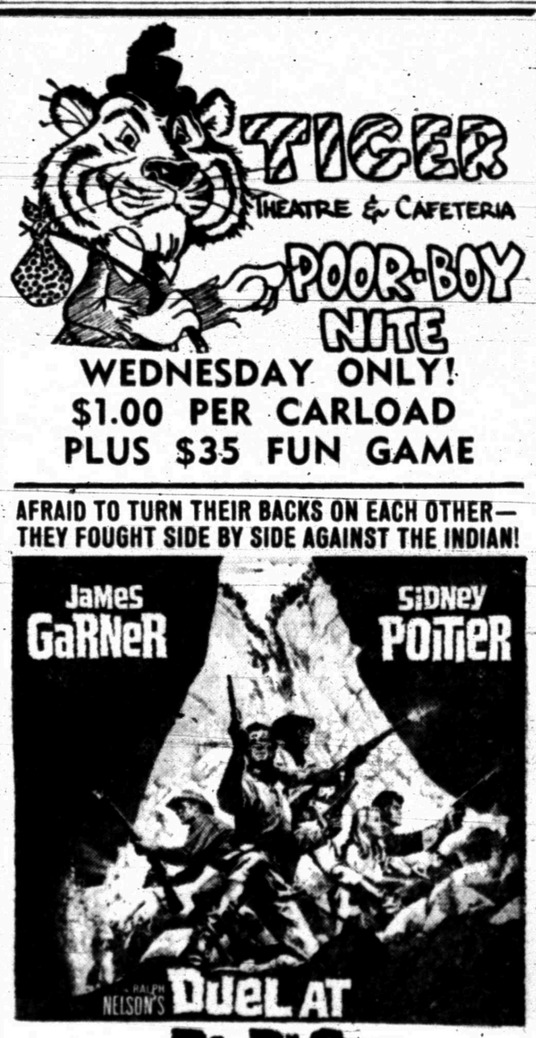

WEDNESDAY ONLY!
$1.00 PER CARLOAD
PLUS $35 FUN GAME

AFRAID TO TURN THEIR BACKS ON EACH OTHER— THEY FOUGHT SIDE BY SIDE AGAINST THE INDIAN!



MRS. S. D. HAYS SR. observed her 83rd birthday Monday. She was born in Collin County, Tex. April 24, 1884, and has been a resident of Scurry County for 60 years. She is the mother of six daughters, one son, has 15 grandchildren and five great grandchildren. Still a very active person, she maintains her lovely ranch home in the Union community. The J. T. Riggs Sunday School Class and the ladies of WSCS of Union Methodist Church honored Mrs. Hays with a handkerchief shower Monday evening. Mrs. Jack Ramsey made the pretty birthday cake.

School Menu

THURSDAY

Chicken & Noodles
Green Beans
Stuffed Celery
Chilled Fruit
Orange Juice
Wheat Rolls & Butter
Milk

FRIDAY

Fish Sticks with Tarter Sauce
Buttered Corn
English Pea Salad
Celery & Carrot Sticks
Cornbread & Butter
Cake with Orange Icing
Milk

Tomato Pieces Contribute Color, Flavor To Loaf

A meat loaf that's distinctly different from what you've had before is made zesty with horseradish and colorful with tomatoes and green pepper.

Beef and Tomato Loaf, make with two pounds of ground beef, makes eight servings. Soft bread crumbs, with milk poured over them, start the easy preparation procedure for this generous - sized loaf.

When only five or six servings are required for dinner, the remainder may be used for sandwiches. Since horseradish is in the loaf itself, make sandwiches with lettuce and mayonnaise, with mustard, if desired.

Beef and Tomato Loaf

2 pounds ground beef
1-3 cup milk
1½ cups soft bread crumbs
1 medium onion, chopped
¼ cup chopped green pepper
2 teaspoons salt
¼ teaspoon pepper
1 tablespoon prepared horseradish
1 tablespoon Worcestershire sauce
2 eggs, beaten
3 firm medium - size tomatoes, cut in 1-inch pieces

Pour milk over bread crumbs. Add ground beef, onion, green pepper, salt, pepper, horseradish, Worcestershire sauce and eggs. Mix thoroughly, add tomato pieces and mix lightly. Pack in a 9 x 5-inch loaf pan. Bake in a slow oven (300 degrees) for 1½ to 1¾ hours. 8 servings.

It's best to use the exact ingredients called for in cake recipes; for example, butter and shortening cannot always be successfully switched in these rules. To be on the safe side, when butter is called for in a cake formula, use butter; when shortening is recommended, use shortening.

WOMEN'S CALENDAR

THURSDAY

Snyder Garden Club meets at 7:30 a.m. at Mrs. Jay Huckabee's; co-hostess Mrs. Robert Hargrove and Mrs. S. L. Terry.

American Business Women's Association annual "Boss Night" banquet 7 p.m. at Snyder Country Club.

Snyder Duplicate Club, 1:30 p.m. at Martha Ann Woman's Club. Open.

FRIDAY

Altrurian Club, 3 p.m. at home of Mrs. C. C. Miller.

Friday duplicate bridge at Country Club, 9:30 a.m. Open.

SATURDAY

Twilight Garden Club flower show, "Out of My Dreams," at Martha Ann Woman's Club.

SUNDAY

Duplicate bridge at Snyder Country Club, 1:30 p.m. Open.

China Grove News

By MRS. N. F. HALL

Mr. Sydney W. Williams left Saturday for Haskell where he will lead the singing at the revival of Haskell Baptist Church.

Mr. and Mrs. Lucky Merket and family of Colorado City visited Mr. and Mrs. Floyd W. Merket Sunday.

Mr. and Mrs. Rockey Allen and family of Big Spring recently visited his parents, Mr. and Mrs. Leonard Allen.

Gladys Duncan of Coahoma visited Mr. and Mrs. Pete White Sunday.

Mr. and Mrs. Dickie White of Colorado City recently visited Mr. and Mrs. Charlie White.

Weekend guests of the N. F. Hall home were Billy Adams of Anson, Miss Cherry Nobles of Colorado City, Truitt Moore, a student at A&M College, Brownwood, and Hollis Mize Jr. of Fort Worth.

Fluvanna 4-H Holds Family Picnic Supper

The Fluvanna 4-H Club held a picnic supper for their families Saturday in the community center. It was a get-acquainted event for parents and leaders. Miss Ruby Butts spoke to the group.

Members present were Rebecca and Dean White, Rhonda Patterson, Gwen Stansell, Cindy Beaver, Donella Jones, Debbie Herring, Sara Price, Lorinda, Danita and Renetta Jordan, Pam and Carla Shoemaker, and Gina Beaver.

Families present were Mr and Mrs. Robert White Sr., Larry and J. W., Mr. and Mrs. Alf Beaver, Mr. and Mrs. Royce Patterson and Tommy, Mr and Mrs. Ray Herring, Mike and Cole, Mr. and Mrs. Roy Beaver, Mr. and Mrs. Don Jones, Max and Carla, Mr. and Mrs. Ralph Price and Belinda, Mr. and Mrs. Bill Stansell and Steve, Teresa and Vickie Gregory, Mr. and Mrs. Fowler Mathis, Mr. and Mrs. Bob Jordan, and Mrs. Sam Shoemaker.

Visitors were Mr. Bill Herring, Mrs. W. R. Tucker and Rhonda of Ralls, and Mrs. J. C. Gartiventer of Missouri.

Macaroon crumbs are delicious when added to a fruit-and-nut filling for yeast - risen coffeecake.

Holiday gift from the kitchen: make a batch of fudge and turn it into a foil pie pan. Don't cut the candy! Wrap it, right in the pan, and add your note of greeting.

Ira P-TA Elects New Officers

Ira Parent-Teachers Association met in regular session Thursday, April 20, at 3:40 p.m. in the school study hall, with all officers and 33 members present. Mrs. Pete Sterling, president presided. Mrs. Udell White gave a devotional with the thought "Train up a child in the way he should go, and then go that way yourself."

The unit presented a gift to Mrs. Howard Sterling in appreciation of the book review she gave for the February program.

The executive committee presented the recommendation that a baby sitter be hired for the pre - school children of those members attending Spring Conference. It was approved.

Mrs. J. L. Byars, chairman of the nominating committee, submitted the following candidates for office: Mrs. Pete Hester, president; Mrs. Johnnie Weir, vice president; Mrs. Corky Kruse, secretary; and Mrs. Floyd House, treasurer. They were elected by acclamation.

Voting delegates for Spring conference at Abilene, April 26th. were elected. They are Mrs. Pete Hester, Mrs. Johnnie Weir, Mrs. Corky Kruse, and Mrs. Pete Sterling. Mrs. Floyd House was named alternate. Plans were made for a large number or members to attend.

The unit voted to send a love offering to retiring District President Mrs. Nola Garland.

Mr. Roy Sallee, superintendent of Ira Schools, reported on the District Literary meet held here recently. Ira won the meet and have several students at regional at Howard County Junior College this week. He praised the teachers who gave of their time and talents for this event.

The program was opened by the reading of a poem, "Me Take An Office? — I'm Too Busy!," by Mrs. Floyd House. Mr. Myron Crawford, principal, gave an interesting talk on "Future Education — The Changing Attitudes and Climates." He talked of the overcrowded colleges, rising cost of education, changing educational systems, and the need to be prepared to meet these changes. "Wrong attitudes effect the abilities of our children and these attitudes start with the family, early in a childs life, are influenced by the community and the school as he grows older. We can all help set the 'climate' for education by our actions and our attitudes toward it in these changing times," Mr. Crawford said.

The second and fourth graders tied for room count.

Fluvanna News

By MRS. J. R. JONES

Connie Cox of Carlsbad, N. M. visited several days last week with his father, Clyde Cox and his grandmother, Mrs. Bessie Maynard.

Mr. and Mrs. Mert Jones and Max Jones went to Glen Rose last Friday and helped Mrs. J. E. Brown to her home in Midland.

Mr. and Mrs. Lester Mundy and boys had as their guests over the weekend his parents.

Mr. and Mrs. Bobby Stansell of Odessa visited Sunday and Monday with his parents, Mr. and Mrs. James Stansell, Joe Weldon and Sandra.

Stephen Howard Bracken made his appearance in Fort Worth on April 11 and came to make his home with Mr. and Mrs. Steve Bracken and girls. Mr. Bracken is the Church of Christ pastor.

On the morning of April 14, there were 28 women from Lubbock, Littlefield, Snyder and Fluvanna boarded a chartered bus going to the TOPS Convention in Austin. Those attending from Snyder were Mrs. Edna Lieb, Mrs. Ethel York, Mrs. Dena Price, Mrs. Ruth Hardin, Mrs. Mildred Richardson, Mrs. Peggy Vernon, Mrs. Edna Holmes, Mrs. Bobby Lockhart, Mrs. Dell Smith, Mrs. Loys Eades and Mrs. Betty Woolridge. Those from Fluvanna were Mrs. Lonie Ball, Mrs. Stella Jones and Mrs. Lillie Lee Smith, who was the queen for 1966 of the Snyder Toperettes. The group returned home on Sunday. The next convention will be at Hotel Texas in Fort Worth in April 1968.

On April 16, the Wills reunion was held at the community center. Those attending were Mrs. Ila Mae Wills of Post; Mr. and Mrs. Dud Arnett of Preston, Ky.; Mr. and Mrs. Earl Berry of Ozona; Mr. and Mrs. Oliver Earl Berry and children of San Angelo; Mr. and Mrs. Hood Wills of Quannah; Mrs. Bob Fielder and baby of Lubbock; Mr. and Mrs. Richard Hammond and children of Sweetwater; Mr. and Mrs. Sam Hunnicutt, Jimmy, Sammy and Timmy, and Mrs. Mariatte Owen, all of Abilene; Mr. and Mrs. Charlie Hunnicutt, Mr. and Mrs. Virge Wills, Mr. and Mrs. Frank Beaver, Mr. and Mrs. Don Wills, Tye and Kim, all of Fluvanna.

Joe Weldon and Sandra Stansell attended a church convention at Central Baptist Church in Lubbock Monday night.

Mr. H. T. Simpson of Olathe, Colo. visited several days last week with his granddaughter, Mr. and Mrs. Gilbert Merritt and girls, and Welch Scriviner. Over the weekend Mr. and Mrs. Merritt accompanied Mr. Simpson to Winters where he will be visiting his daughter, Mr. and Mrs. C. C. Forster for several weeks. Mr. and Mrs. Merritt went on to Brownwood and spent the weekend with Mr. and Mrs. Sam Worley and children.

Stacey Flournoy of Plainview visited several days last week with her grandparents, Mr. and Mrs. Henry Flournoy. Mr. and Mrs. Silas Flournoy came for their daughter on Friday night returning home on Saturday.

Mrs. Dena Price and grandsons, Bob, Jim and Jerry Price of Snyder, visited Saturday morning in the home of her son, Mr. and Mrs. Ralph Price, Anna and Belinda.

Mrs. Bryon Steine of Chicago, Ill. is spending several weeks with her parents, Mr. and Mrs. J. W. Beaver.

Mrs. Dee Pylant accompanied her daughter, Mrs. Kenneth Wink and several students from the Ackerly High School Homemaking Class to Dallas for a State HE Convention.

Mrs. W. F. Mathis and Mrs. Leo Beaver attended the District WSCS meeting in Roscoe on Thursday.

Mrs. I. N. Hataway received word Friday night that her mother, Mrs. Maud Linley, who is staying with another daughter, Mrs. Luther Vaughn of Dublin, fell and broke her leg. The Hataways left immediately to be at the bedside of her mother who had surgery on Saturday at a Stephenville hospital.

WHAT EVERY GARDENER NEEDS



Here is a special formulation for growing high quality vegetables and more beautiful flowers, with plant food elements in the right proportions for maximum results. It's a properly balanced organic base plant food with chelated trace elements added for perfect results.

ferti-lome products are sold only by QUALIFIED dealers who can give you professional guidance

ferti·lome

HINSHAW'S

Announcement

SHERWIN WILLIAMS

Now Open

3809 Ave. S

Wide Variety Of Opening Specials

Come By For A Visit

Free Gifts For Everyone!

Don Jeffcoat—Store Mgr.
Gaylon Dabbs—Asst. Mgr.

AUTO INSURANCE From Old Line Companies!

We Can Fill All Your Insurance Needs

Hugh Boren & Son

INSURANCE AGENCY

N. W. Cor. Sq. Phone HI 3-3555

FRESH WATER CATFISH



All You Can Eat!

ADULTS $1.50

CHILD 75c

Wednesday Evening Starting 5 P.M.

GINGER'S STEAK HOUSE

180-84 Bypass

FREE

YOU ARE INVITED To A



DALE CARNEGIE

PREVIEW MEETING

Of The

DALE CARNEGIE COURSE

SEE AND HEAR:

- The Amazing Power of A Trained Memory
- How To Develop More Poise and Self-Confidence
- How To Get Along Even Better With People
- How To Communicate More Effectively When Speaking To Individuals, Groups, Using The Telephone Or Writing Letters

Both Men And Women Invited—No Cost Or Obligation

- DATE: Thursday, April 27
- TIME: 7:33 P.M.
- PLACE: Community Room, Snyder Savings & Loan Association

REFRESHMENTS SERVED — DOOR PRIZES

Sponsored In Snyder By The SNYDER DAILY NEWS

Presented By WARREN QUINLAN And ASSOCIATES

HI 3-5486

INTERESTED IN COURSE

For further information about the benefits of the Dale Carnegie Course write: DALE CARNEGIE COURSE, c/o THE SNYDER DAILY NEWS, Box 949, SNYDER, TEXAS or call HI 3-5486.

Name .....

Address .....

City ..... State .....

Phone Number .....

IT TAKES A LITTLE WHILE TO SEE THE RESULTS!



Reaction Shows Critics Are Also Sensitive To Criticism

By JAMES MARLOW
AP News Analyst

WASHINGTON (AP) — President Johnson is said to be very sensitive to criticism about his handling of the war in Vietnam. But his critics seem sensitive too to criticism about criticism.

There was a good example of it this week after Gen. William C. Westmoreland made a 5-paragraph speech on the war — enough to fill half of a newspaper page — and then answered questions that took up the rest of the page.

But in all he said the commander of the U.S. forces in Vietnam used only one paragraph, plus one sentence in another paragraph to criticize American critics of the war.

It was this bit about the critics that the critics seized upon, skipping over the rest of the speech which Westmoreland made to the annual meeting of The Associated Press in New York.

He was accused of being a kind of messenger boy for Johnson — a propaganda agent — ordered by Johnson to say what he said.

Yet, it was a very excellent speech, full of details and background and explanations for the U.S. part in the war the very kind of speech some people think Johnson should have made long ago to the American people, but hasn't.

Briefly, Westmoreland said this about the criticism at home: While the Viet Cong and the North Vietnamese are discouraged by military defeats, they are encouraged to keep on fighting by the criticism.

They interpret the criticism, he said, as "crumbling morale" in this country and popular opposition to the war. He added: The longer the enemy keeps fighting the higher the cost in American lives.

Sen. J. W. Fulbright, D-Ark., perhaps Johnson's most persistent critic on the war, protested that Westmoreland's criticism of the critics was part of a Johnson administration attempt to "shut up" dissenters and link dissent with treason.

Fulbright last year said he looked upon the Vietnam conflict as a civil war and "I think we are . . . intervening in a civil war."

But Westmoreland, with a ringside seat in Vietnam as commander there for three years, said in his speech that the war is anything but civil, that it is a boldfaced attempt by the Communist North to take over the non-Communist South.

To explain why, he went into a lot of detail which may satisfy those Americans who were puzzled about who did what to whom. But it undoubtedly won't move the critics an inch, including Fulbright.

Sen. George McGovern, D-S.D., another war critic, stated off the attack in the Senate on Westmoreland's speech with a speech of his own that called for an end to the bombing although the enemy never moved any closer to the peace table when Johnson ordered a bombing pause a number of times.

McGovern said he didn't blame Westmoreland for what he said because "he is obviously doing both in Vietnam and in New York exactly what he was told to do by his commander in chief, the President."

Westmoreland failed if, as Fulbright claimed, he was just a Johnson mouthpiece trying to silence the dissenters. As can be seen from this, instead of feeling chastened, the speech started the critics all over again.

Johnson and Westmoreland must have figured it would. In this war few seem to change their minds. Therefore, it would seem the best Westmoreland could hope for was to make the critics self-conscious.

It seemed to do that, all right, judging from their fast reaction.

Junior Editors Quiz on CATAMARANS



QUESTION: *Why do people build catarmaran boats?*

* * *

ANSWER: The ordinary sailing or motor boat has only one hull. Catarmarans are boats having two hulls, just alike. They are usually long and narrow and fastened together as shown in cross section (2). Modern catarmarans have descended from small craft sailed in Eastern and Pacific Ocean areas. In (1) we see a narrow South Seas canoe, with an outrigger, a long log held away from the hull by two supports. Sailors may climb out on this log to prevent the boat from heeling (tipping). If it heels the other way, the log will rest on the water and prevent the boat from going over too far. The twin hulls of catarmarans work in much the same way, and they are built and used today because they are so stable. In (3), you can see that the wind is coming from the right, but the air-filled hull on the left is preventing the boat from heeling down on that side. The catarmaran idea is also being used in the making of modern motor boat hulls. Here, the stability of the catarmaran is particularly useful, because modern motor craft travel at such a high speed.

* * * 4-26

(Jim Strieber of Crofton, Md., wins today's combined prize of Compton's Illustrated Science Dictionary plus $10 cash for this question. Mail yours on a postcard to Junior Editors in care of this newspaper.)

You'll Need Double Talk This Summer

By HAL BOYLE

NEW YORK (AP) — Spring is a good time to start brushing up on the double talk you'll need in the long hot summer ahead.

Double talk of course changes as the seasons do. You would no more use last winter's double talk in August than you would wear a heavy overcoat to a picnic.

What is double talk? It is the safety valve of civilized conversation. It is the art of saying something that is socially acceptable while your own mind keeps its inner sanity by thinking what you'd really like to say. It is a form of necessary and enlightened hypocrisy.

Here, for example, are a few typical samples of double talk you may find useful in the coming months — followed by their literal translations.

"I just love hot weather, don't you?" — Our air-conditioner has broken down again.

"It's so balmy out, I really wouldn't mind walking." — But if you don't hail us a cab, Buster you're the one who's balmy.

"You look so cool in your new short haircut, Myrtle." — It looks like it had been gnawed off by a dog with a broken tooth.

"No, of course, I don't think that new bikini is a bit too daring. After all, dear, with a shape like yours what is there to hide?" — But you'd attract even more attention at the beach if you wore sandwich boards advertising the circus.

"Darling, have you and your husband really made up your minds to go to the mountains?" — Because, if you have, my husband and I are definitely going to the seashore.

"Mind if I join you fellows to make it a foursome? The ones I usually go around the course with couldn't make it today" — Ever since they caught me lying about my score, I've been playing alone

"This year we've decided just to stay at home It is really so much more restful" — All my husband's credit cards have been canceled, and the bank refused us a loan

"Just take off your shoes and make yourselves to home. Here in the country, naturally, we like to live as informally as possible." — But next year we do plan to put in an indoor bathroom.

"I can't tell you how much fun we had staying with you." — But it doesn't nearly come up to the sheer ecstasy of leaving.

"Come back anytime. The latchstring is always out Remember, we don't think of you as guests" — Parasites.

Another Project By Gainesville Jaycees

GAINESVILLE, Tex. (AP) — Members of the Gainesville Junior Chamber of Commerce recently carried out another of their traditional community service projects.

The Jaycees cleaned up the former Southland Paint Co. facilities on Moran Street. They put the premises in first-rate condition for an inspection tour by a new industrial prospect.

The 40,000 square foot building has been vacant since early January, when Southland moved into its new facilities in the Gainesville industrial park.

The Houston Astros opened spring training with five catchers.

CROSSWORD PUZZLE

ACROSS
1. Ratite bird
4. Old Irish coin
7. Support
11. Hank of twine
12. Antiquity
13. Part played
14. Black cuckoo
15. Guilty
17. Algonquian Indian
19. Briny deep
20. Loafers
22. Iota
23. Manners
24. Large-billed bird
28. Free from slavery
30. Roman philosopher
31. Fit with tackling
32. Passe
33. Blacksmith's tool
36. Heraldic Bearing
37. Dirge
39. Drugget
42. Of the dawn
43. Creek
44. Samuel's mentor
45. Separate
46. Consequence
47. Study

DOWN
1. Epoch
2. Mortal
3. Monoceros
4. Sprints
5. Malaria
6. Fencing dummy
7. Experienced
8. Cloak
9. Earthenware jar
10. Part of a hammer head
16. Lagoon
18. Rising again
20. Our Uncle
21. Hawk parrot
22. Fast plane
24. Porker
25. Served food
26. Dined
27. Bow the head
29. Manner
32. Wood nymph
33. Footfall
34. Stop
35. Sandarac tree
36. Norse god
38. Swedish coin
40. Rubber tree
41. Trap

S	T	R	A	D		S	T	A	R		
O	R	A	L	E		N	E	V	E	R	
M	A	K	E	S		E	X	O	T	I	C
E	Y	E		S	P	A	T		I	V	A
			L	E	A	K		K	N	O	P
V	A	P	O	R	Y		P	A	U	S	E
A	B	A	F	T		V	E	N	E	E	R
T	O	R	T		P	O	E	T			
I	D	E		B	O	W	L		S	A	L
C	E	N	T	E	R		I	C	I	L	Y
	S	T	I	L	T		N	A	D	I	R
		S	A	T	E		G	R	A	T	E

SOLUTION OF YESTERDAY'S PUZZLE

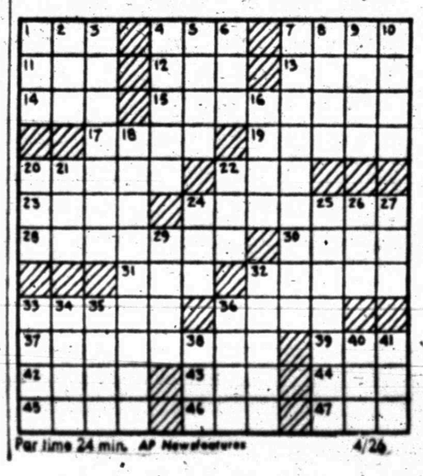

Par time 24 min. AP Newsfeatures 4/26

MARY WORTH



NANCY



JOE PALOOKA



DEBBIE DEERE



REX MORGAN



KERRY DRAKE



WAYOUT



DENNIS THE MENACE



GRANDMA





SPORTS



FCA WEEK — Snyder Mayor M. L. Broman signs a proclamation officially declaring the week of April 27 through May 3 as "Fellowship of Christian Athletes Week in the City of Snyder." Interested observers are, from left to right, standing, Jack Greene, Murry Bowden and Tommy Bullard, all of the Snyder Huddle of Christian Athletes.

Proclamation Tells Of FCA Week Here

Plans are afoot for a big Conference of Christian Athletes to be held in Snyder May 1. The program begins at 6:30 p.m. at the high school cafeteria with a barbecue dinner.

Tickets go off sale Thursday at Bullard's Athletic Center and Les Francis Chevrolet Co. Fathers and sons of the community are urged to attend to hear the message to be brought by James Jeffrey, national director of the FCA. Also included on the program are outstanding personalities from the world of sports, such as Frank Clarke, tight end of the Dallas Cowboys, and Capt. George Herring, a hero of the Viet Nam war and former captain of the Snyder and North Texas State football teams.

Jeffrey was appointed executive director of the F. C. A. Dec. 1, 1963 after being a huddle leader, member of the advisory council and member of the board of directors.

He has an outstanding record as an athlete at Baylor University and at Carswell Air Force Base in Fort Worth. He was named to the All - Southwest Conference football team and the Service All-American team.

Jeffrey is an active layman in the Baptist Church, and he frequently speaks on college campuses, to service clubs, and to national business groups. An insurance agent for 13 years, he achieved membership in the "Million Dollar Club."

His civic activities include membership on the board of the Midwest Mental Health Foundation and the Board of Management of the Central Branch of the Downtown Kansas City Y. M. C. A., as well as serving on the Physical Education Committee for the National Y. M. C. A.

In recognition of the occasion of the Conference, Snyder Mayor M. L. Broman has declared the week of April 27 through May 3 as FCA Week in Snyder.

The text of his proclamation follows:

"WHEREAS the Fellowship of Christian Athletes is a National Organization of men and boys of all ages who are interested in both professional and amateur athletics; and

"WHEREAS one of the objectives of the Fellowship of Christian Athletes is to instill into all participants and spectators at athletic events the principles and tenets of Christianity; and

"WHEREAS the Snyder Huddle, an organization composed of athletes enrolled in Snyder High School, and the Snyder Chapter, an organization composed of interested adult citizens of Snyder and the surrounding area, both approve and endorse such objectives, and are sponsoring an area meeting of the Fellowship of Christian Athletes in Snyder on May 1, 1967; and

"WHEREAS it is anticipated that some of the nationally known leaders of the Fellowship of Christian Athletes will be present at such meeting;

"NOW, THEREFORE, KNOW ALL MEN BY THESE PRESENTS: That I, M. L. Broman, Mayor of the City of Snyder, hereby issue this proclamation, declaring and setting aside the week commencing on Thursday, April 27, and ending on Wednesday, May 3, as FELLOWSHIP OF CHRISTIAN ATHLETES WEEK IN THE CITY OF SNYDER.

"M. L. Broman

"Mayor, the City of Snyder."

GUN CLUB SHOOT SET

The Canyon Gun Club will hold its eighth match of the year at the Club Range Sunday, April 30, beginning at 1:30 p.m.

Rules call for hunting rifles of .222 caliber and with 10 shots at 100 yards and 10 shots of 200 yards.

Trophies will be awarded to the top three shooters at both distances and also for best aggregate scores.

The next match, a double trap shoot with 50 birds at 16 yards, will be held May 14.

Sal Bando of Cleveland, Ohio, regarded as Kansas City's future third baseman, hit a home run first time up in an exhibition game against Detroit this spring. It came off Denny McLain. Bando is 23.

Tigers Blank Cubs, 5 To 0

The Snyder Tigers kept alive their hopes in the District 3-AAA baseball race here Tuesday afternoon with a convincing 5-0 shutout of Brownfield's Cubs. Over in Lamesa the same afternoon, the Tors remained atop the chase with a late rally which brought them a 10-9 win in a slugfest with Levelland.

Lane McMillan blanked the Cubs on three singles — one each in the 2nd, 3rd and 5th frames. Brownfield was able to put only one man on second base — in the 3rd — and nine of the Cubs went down on strikes. Moreover, Lane issued no free passes as he thwarted the visitors with ease.

Losing pitcher Ruben Garcia was tagged for six hits. The little lefty struck out 11, but he was bothered by a touch of wildness. He walked 7 and forced in a run in the 3rd. McMillan singled and strolled around the bases on successive walks to Steve Moffett, Mickey Almond and David Cadena.

Almond cracked a Gracia offering over the left field fence in the 5th, scoring Moffett, who had singled ahead of him. Cadena then doubled and scooted home on a single by Buddy Powell. Powell advanced on a passed ball and scored when the catcher dropped the ball in a play at the plate.

Snyder held the upperhand all the way, threatening in every inning except the 2nd when a doubleplay, pitcher - to - first - to - second, killed an early uprising.

Coach Speedy Moffett's boys host Levelland in a 2 p.m. affray Saturday, then entertain Lamesa here next Tuesday.

The box score:

BROWNFIELD (0)	AB	R	H	BI
Rivera, lf	3	0	1	0
Joplin, 2b	2	0	0	0
Pickett, c	3	0	0	0
Webster, cf	3	0	0	0
Baccus, 3b	3	0	1	0
Hare, 1b	3	0	0	0
Garcia, p	3	0	0	0
Prince, ss	2	0	1	0
Pendleton, rf	2	0	0	0
TOTALS	24	0	3	0
SNYDER (5)	**AB**	**R**	**H**	**BI**
Moffett, 2b	3	1	2	0
Wadzeck, rf	4	0	0	0
Almond, 3b	2	1	1	2
Cadena, lf	3	1	1	1
Powell, cf	3	1	1	1
Holt, ss	1	0	0	0
McGinnis, 1b	2	0	0	0
Ragland, 1b	0	0	0	0
Moreland, c	3	0	0	0
McMillan, p	3	1	1	0
TOTALS	24	5	6	4

Brownfield	000	000	0—0	3	1
Snyder	001	040	x—5	6	0

6th Grade Smashed 4 Field Marks

Boys and girls of the 6th grade set four new records and tied one in the field events at the annual Little Olympics held here Monday.

Tim Holder of West tossed the speedball 135-1; Moel Blalock and Tommy Gardner of West combined in the football throw for a new record of 123-6½; Mary Moss of Stanfield leaped 7-4½ in the girls standing broad jump; and, Mary Braziel of Central threw the softball 178-3½. All these performances broke the old standards.

Jimmy Dyess of West high jumped 4-9 to tie the old mark set by Mitch Rambin.

Results of the 6th grade in field events:

Sixth Grade

high jump — 1. Jimmy Dyess, West, 4-9, (Ties record set by Mitch Rambin); 2. Jerry Brooks, East; 3. Fred Liner, West.

broad jump — 1. Scottie Sullivan, East; 2. Alan Knight, North; 3. Charles Anderson, Central.

speedball throw — 1. Tim Holder, West, 135-1 (new record); 2. Gary Brooks, East; 3. Moel Blalock, West.

speedball throw (group C) — 1. George Kitchens, West; 2. Armando Serrith, North; 3. Jim Waters, West.

football throw — 1. Moel Blalock and Tommy Gardner of West, 123-6½ (new record); 2. Mark Hargrove and Jackie Hartsfield of Stanfield; 3. Marvin McClanahan and Buddy Harvey of East.

girls standing broad jump — 1. Mary Moss, Stanfield, 7-4½ (new record); 2. Paula Baldwin, East; 3. Gail Emory, West.

girls softball throw — 1. Mary Braziel, Central, 178-3½ (new record); 2. Janice McMullan, Stanfield; 3. Karman Keller, West.

Ron Hunt of the Los Angeles Dodgers was one of the four toughest men to fan in the National League last season when he played for the Mets.



RECEIVES CONGRATULATIONS — Mickey Almond receives congratulations from his Tiger teammates after cracking a home run over the left field fence in the 5th inning of the 3-AAA baseball clash with Brownfield here Tuesday. The smash also scored Steve Moffett, who had singled ahead of Mickey. Snyder won, 5-0, as Lane McMillan blanked the Cubs with a 3-hit performance.

CARD FIRES 1-HITTER

By DICK COUCH
Associated Press Sports Writer

Bob Aspromonte has lined up with one-shot villains Elston Howard and Jim Fregosi on the pitchers union's Unwanted List.

But the Houston third baseman rates a special spot — alongside ex-teammate Joe Amalfitano — on Al Jackson's personal ledger.

Jackson, St. Louis' stylish little left-hander, allowed only one hit — a leadoff single by Aspromonte in the eighth inning — as the Cardinals blanked the staggering Astros 4-0 Tuesday night.

It was the third one-hitter in the majors this spring — and the second for Jackson in his seven-year National League career. Each time, he has picked on Houston.

Bill Rohr of Boston, making his first big league start 11 days ago against New York, held the Yankees hitless until Howard singled with two out in the ninth. Two days later, Baltimore's Steve Barber went into the ninth with a no-hitter against California before yielding a one-out single by Fregosi.

In 1962, Jackson's first year with the New York Mets, the slender sinkerballer fired a one-hitter against Houston, giving up a first-inning single to Amalfitano before slamming the door.

Aspromonte broke up the no-hit bit Tuesday night with a line shot to left. Otherwise, Jackson who came to St. Louis in a 1965 winter trade and posted a 13-15 record last year, was in complete command. He walked three and struck out three in hiking his early-season record to 2-1.

"It was one of my best games because I was in control all the way," he said afterward.

HERMLEIGH QBC SETS BARBECUE

HERMLEIGH — The Hermleigh Quarterback Club will sponsor a barbecue Thursday night at the high school here.

The event will be open to the public and tickets are priced at $1 per person. Funds from the barbecue will be used to further the athletic program of the Hermleigh Schools.

What a Bargain!

(Automatic waxing, 25c extra!)

Stay in your car

ROBO WASH

Nobody's got a family plan like Chevrolet.



And in the spirit of all family plans, you get more for your money.

Plan I—Impala Sport Sedan (foreground)—First off, Chevrolet is the roomiest car in America (source: Automotive News 12/26/66). Second, it's got *exclusives* like acrylic lacquer finish and Body by Fisher. Third, you get Chevrolet's traditional high resale value. Three reasons why Chevrolet is selected by more families than *any* other car. **Plan II—Camaro Sport Coupe (rear left)**—The widest, lowest, heaviest adventure car at its price. Comes with bucket seats, carpeting, a fully synchronized 3-speed transmission, and a big Six competition can't match. **Plan III—Chevy II Nova Sport Coupe (rear right)**—Nobody's been able to copy the six-cylinder efficiency or protective features like flush-and-dry rocker panels you get in our stylish economy car. **Plans IV, V and VI—Chevelle, Corvair, Corvette (not pictured)**—You can see them all at your Chevrolet dealer's. Stop in soon. Bring the family.

Chevrolet's outstanding worth is another reason you get

that sure feeling

CHEVROLET GM

42 7972

LES FRANCIS CHEVROLET COMPANY

711 25th STREET SNYDER, TEXAS PHONE HI 3-5456

HI 3-3514

SNYDER AMBULANCE SERVICE

Odis Glasscock

Air Conditioners At Roe's

4,000 CFM, Completely Under Coated, 2 Speed
WINDOW MODEL $99.95

4,000 CFM, Complete with Pump, Float and Motor, Horizontal or
DOWN DRAFT $119.95

WINDOW MODELS	Down Drafter & Horizontal
	4000 CFM, 1 or 2 Speed
2200 CFM, 2 Speed	4800 CFM, 1 or 2 Speed
4000 CFM, 2 Speed	5500 CFM, 1 or 2 Speed
4500 CFM, 2 Speed	6500 CFM, 1 or 2 Speed

G.E. 5,000 BTU, 110 Volt 2 Speed Fan, Thermostat Controlled REFRIGERATED AIR CONDITIONER $139.95

G.E. 7300 BTU, 110 Volt, 2 Speed Fan, Thermostat Controlled REFRIGERATED AIR CONDITIONER $169.95

G.E. 13,00 BTU, 230 Volt, 2 Speed Fan, Thermostat Controlled REFRIGERATED AIR CONDITIONER $219.95

G.E. 14,000 BTU, 230 Volt, 2 Speed Fan, Thermostat Controlled REFRIGERATED AIR CONDITIONER $239.95

G.E. 23,000 BTU, 230 Volt, 2 Speed Fan, Thermostat Controlled REFRIGERATED AIR CONDITIONER $329.95

Air Conditioner	¼" Plastic	Genuine Aspen Wood
PUMPS	TUBING	COOLER PADS
6.95	98c	
Capacity for 6500 CFM	Per 100 Foot Coil	To Fit Any Cooler

Highland Shopping Center
Phone HI 3-3402

Beat The Heat At Roe's FURNITURE & APPLIANCES

IT TAKES A LITTLE WHILE TO SEE THE RESULTS!



Reaction Shows Critics Are Also Sensitive To Criticism

By JAMES MARLOW
AP News Analyst

WASHINGTON (AP) — President Johnson is said to be very sensitive to criticism about his handling of the war in Vietnam. But his critics seem sensitive too to criticism about criticism.

There was a good example of it this week after Gen. William C. Westmoreland made a 5-paragraph speech on the war — enough to fill half of a newspaper page — and then answered questions that took up the rest of the page.

But in all he said the commander of the U.S. forces in Vietnam used only one paragraph, plus one sentence in another paragraph to criticize American critics of the war.

It was this bit about the critics that the critics seized upon, skipping over the rest of the speech which Westmoreland made to the annual meeting of The Associated Press in New York.

He was accused of being a kind of messenger boy for Johnson — a propaganda agent — ordered by Johnson to say what he said.

Yet, it was a very excellent speech, full of details and background and explanations for the U.S. part in the war the very kind of speech some people think Johnson should have made long ago to the American people, but hasn't.

Briefly, Westmoreland said this about the criticism at home: While the Viet Cong and the North Vietnamese are discouraged by military defeats, they are encouraged to keep on fighting by the criticism.

They interpret the criticism, he said, as "crumbling morale" in this country and popular opposition to the war. He added: The longer the enemy keeps fighting the higher the cost in American lives.

Sen. J. W. Fulbright, D-Ark., perhaps Johnson's most persistent critic on the war, protested that Westmoreland's criticism of the critics was part of a Johnson administration attempt to "shut up" dissenters and link dissent with treason.

Fulbright last year said he looked upon the Vietnam conflict as a civil war and "I think we are . . . intervening in a civil war."

But Westmoreland, with a ringside seat in Vietnam as commander there for three years, said in his speech that the war is anything but civil, that it is a boldfaced attempt by the Communist North to take over the non-Communist South.

To explain why, he went into a lot of detail which may satisfy those Americans who were puzzled about who did what to whom. But it undoubtedly won't move the critics an inch, including Fulbright.

Sen. George McGovern, D-S.D., another war critic, stated off the attack in the Senate on Westmoreland's speech with a speech of his own that called for an end to the bombing although the enemy never moved any closer to the peace table when Johnson ordered a bombing pause a number of times.

McGovern said he didn't blame Westmoreland for what he said because "he is obviously doing both in Vietnam and in New York exactly what he was told to do by his commander in chief, the President."

Westmoreland failed if, as Fulbright claimed, he was just a Johnson mouthpiece trying to silence the dissenters. As can be seen from this, instead of feeling chastened, the speech started the critics all over again.

Johnson and Westmoreland must have figured it would. In this war few seem to change their minds. Therefore, it would seem the best Westmoreland could hope for was to make the critics self-conscious.

It seemed to do that, all right, judging from their fast reaction.

The Houston Astros opened spring training with five catchers.

Junior Editors Quiz on CATAMARANS



QUESTION: *Why do people build catamaran boats?*

• • •

ANSWER: The ordinary sailing or motor boat has only one hull. Catarmarans are boats having two hulls, just alike. They are usually long and narrow and fastened together as shown in cross section (2). Modern catarmarans have descended from small craft sailed in Eastern and Pacific Ocean areas. In (1) we see a narrow South Seas canoe, with an outrigger, a long log held away from the hull by two supports. Sailors may climb out on this log to prevent the boat from heeling (tipping). If it heels the other way, the log will rest on the water and prevent the boat from going over too far. The twin hulls of catarmarans work in much the same way, and they are built and used today because they are so stable. In (3), you can see that the wind is coming from the right, but the air-filled hull on the left is preventing the boat from heeling down on that side. The catarmaran idea is also being used in the making of modern motor boat hulls. Here, the stability of the catarmaran is particularly useful, because modern motor craft travel at such a high speed.

• • • 4-26

(Jim Strieber of Crofton, Md., wins today's combined prize of Compton's Illustrated Science Dictionary plus $10 cash for this question. Mail yours on a postcard to Junior Editors in care of this newspaper.)

You'll Need Double Talk This Summer

By HAL BOYLE

NEW YORK (AP) — Spring is a good time to start brushing up on the double talk you'll need in the long hot summer ahead.

Double talk of course changes as the seasons do. You would no more use last winter's double talk in August than you would wear a heavy overcoat to a picnic.

What is double talk? It is the safety valve of civilized conversation. It is the art of saying something that is socially acceptable while your own mind keeps its inner sanity by thinking what you'd really like to say. It is a form of necessary and enlightened hypocrisy.

Here, for example, are a few typical samples of double talk you may find useful in the coming months — followed by their literal translations.

"I just love hot weather, don't you?" — Our air-conditioner has broken down again.

"It's so balmy out, I really wouldn't mind walking." — But if you don't hail us a cab, Buster you're the one who's balmy.

"You look so cool in your new short haircut, Myrtle." — It looks like it had been gnawed off by a dog with a broken tooth.

"No, of course, I don't think that new bikini is a bit too daring. After all, dear, with a shape like yours what is there to hide?" — But you'd attract even more attention at the beach if you wore sandwich boards advertising the circus.

"Darling, have you and your husband really made up your minds to go to the mountains?" — Because, if you have, my husband and I are definitely going to the seashore.

"Mind if I join you fellows to make it a foursome? The ones I usually go around the course with couldn't make it today" — Ever since they caught me lying about my score, I've been playing alone

"This year we've decided just to stay at home It is really so much more restful" — All my husband's credit cards have been canceled, and the bank refused us a loan

"Just take off your shoes and make yourselves to home. Here in the country, naturally, we like to live as informally as possible." — But next year we do plan to put in an indoor bathroom.

"I can't tell you how much fun we had staying with you." — But it doesn't nearly come up to the sheer ecstasy of leaving.

"Come back anytime. The latchstring is always out Remember, we don't think of you as guests" — Parasites.

Another Project By Gainesville Jaycees

GAINESVILLE, Tex. (AP) — Members of the Gainesville Junior Chamber of Commerce recently carried out another of their traditional community service projects.

The Jaycees cleaned up the former Southland Paint Co. facilities on Moran Street. They put the premises in first-rate condition for an inspection tour by a new industrial prospect.

The 40,000 square foot building has been vacant since early January, when Southland moved into its new facilities in the Gainesville industrial park.

CROSSWORD PUZZLE

ACROSS
1. Ratite bird
4. Old Irish coin
7. Support
11. Hank of twine
12. Antiquity
13. Part played
14. Black cuckoo
15. Guilty
17. Algonquian Indian
19. Briny deep
20. Loafers
22. Iota
23. Manners
24. Large-billed bird
28. Free from slavery
30. Roman philosopher
31. Fit with tackling
32. Passe
33. Blacksmith's tool
36. Heraldic bearing
37. Dirge
39. Drugget
42. Of the dawn
43. Creek
44. Samuel's mentor
45. Separate
46. Consequence
47. Study

DOWN
1. Epoch
2. Mortal
3. Monoceros
4. Sprints
5. Malaria
6. Fencing dummy
7. Experienced
8. Cloak
9. Earthenware jar
10. Part of a hammer head
16. Lagoon
18. Rising again
20. Our Uncle
21. Hawk parrot
22. Fast plane
24. Porker
25. Served food
26. Dined
27. Bow the head
29. Manner
32. Wood nymph
33. Footfall
34. Stop
35. Sandarac tree
36. Norse god
38. Swedish coin
40. Rubber tree
41. Trap

S	T	R	A	D		S	T	A	R		
O	R	A	L	E		N	E	V	E	R	
M	A	K	E	S		E	X	O	T	I	C
E	Y	E		S	P	A	T		I	V	A
		L	E	A	K		K	N	O	P	
V	A	P	O	R	Y		P	A	U	S	E
A	B	A	F	T		V	E	N	E	E	R
T	O	R	T		P	O	E	T			
I	D	E		B	O	W	L		S	A	L
C	E	N	T	E	R		I	C	I	L	Y
	S	T	I	L	T		N	A	D	I	R
		S	A	T	E		G	R	A	T	E

SOLUTION OF YESTERDAY'S PUZZLE

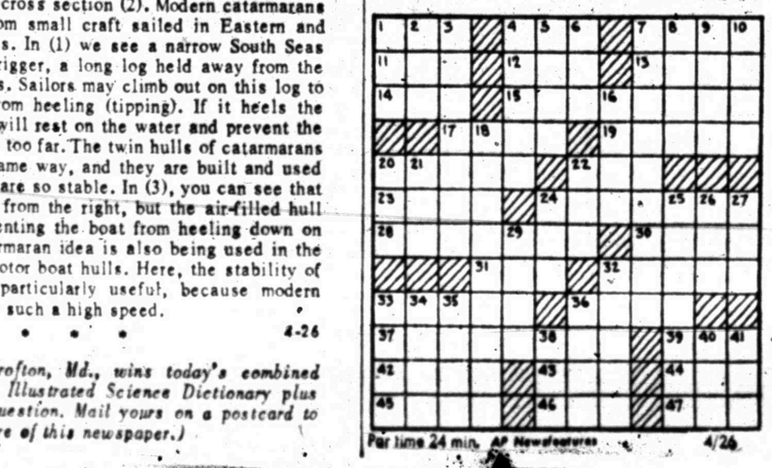

Par time 24 min. AP Newsfeatures 4/26

MARY WORTH

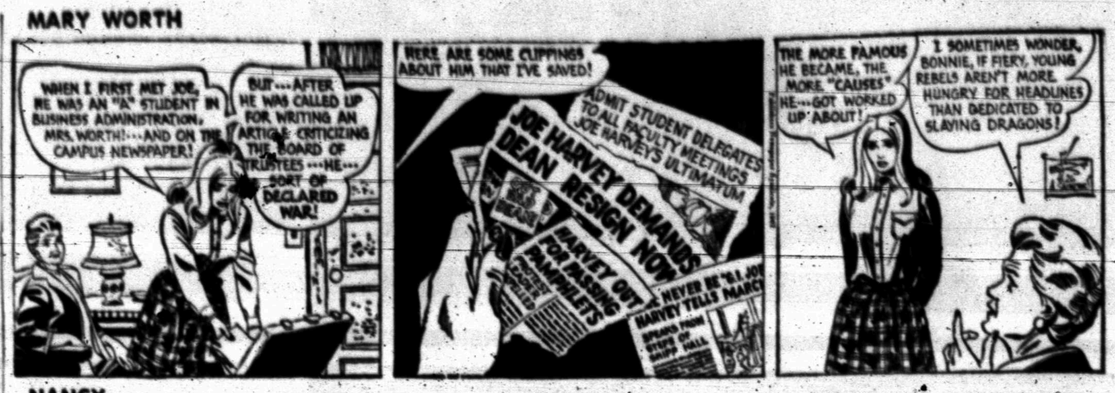

NANCY



JOE PALOOKA



DEBBIE DEERE



REX MORGAN



KERRY DRAKE



WAYOUT



DENNIS THE MENACE



GRANDMA





FCA WEEK — Snyder Mayor M. L. Broman signs a proclamation officially declaring the week of April 27 through May 3 as "Fellowship of Christian Athletes Week in the City of Snyder." Interested observers are, from left to right, standing, Jack Greene, Murry Bowden and Tommy Bullard, all of the Snyder Huddle of Christian Athletes.

Tigers Blank Cubs, 5 To 0

The Snyder Tigers kept alive their hopes in the District 3-AAA baseball race here Tuesday afternoon with a convincing 5-0 shutout of Brownfield's Cubs. Over in Lamesa the same afternoon, the Tors remained atop the chase with a late rally which brought them a 10-9 win in a slugfest with Levelland.

Lane McMillan blanked the Cubs on three singles — one each in the 2nd, 3rd and 5th frames. Brownfield was able to put only one man on second base — in the 3rd — and nine of the Cubs went down on strikes. Moreover, Lane issued no free passes as he thwarted the visitors with ease.

Losing pitcher Ruben Garcia was tagged for six hits. The little lefty struck out 11, but he was bothered by a touch of wildness. He walked 7 and forced in a run in the 3rd. McMillan singled and strolled around the bases on successive walks to Steve Moffett, Mickey Almond and David Cadena.

Almond cracked a Gracia offering over the left field fence in the 5th, scoring Moffett, who had singled ahead of him. Cadena then doubled and scooted home on a single by Buddy Powell. Powell advanced on a passed ball and scored when the catcher dropped the ball in a play at the plate.

Snyder held the upperhand all the way, threatening in every inning except the 2nd when a doubleplay, pitcher - to - first - to - second, killed an early uprising.

Coach Speedy Moffett's boys host Levelland in a 2 p.m. affray Saturday, then entertain Lamesa here next Tuesday.

The box score:

BROWNFIELD (0)	AB	R	H	BI
Rivera, lf	3	0	1	0
Joplin, 2b	3	0	0	0
Pickett, c	3	0	0	0
Webster, cf	3	0	1	0
Baccus, 3b	3	0	0	0
Hare, 1b	3	0	1	0
Garcia, p	3	0	0	0
Prince, ss	2	0	0	0
Pengleton, rf	2	0	0	0
TOTALS	24	0	3	0
SNYDER (5)	AB	R	H	BI
Moffett, 2b	3	1	2	0
Wadzeck, rf	4	0	0	0
Almond, 3b	2	1	1	2
Cadena, lf	3	1	1	1
Powell, cf	3	1	1	1
Holt, ss	1	0	0	0
McGinnis, 1b	2	0	0	0
Ragland, 1b	0	0	0	0
Moreland, c	3	0	0	0
McMillan, p	3	1	1	0
TOTALS	24	5	6	4

Brownfield	000	000	0-0 3 1
Snyder	001	040	x-5 6 0

6th Grade Smashed 4 Field Marks

Boys and girls of the 6th grade set four new records and tied one in the field events at the annual Little Olympics held here Monday.

Tim Holder of West tossed the speedball 135-1; Moel Blalock and Tommy Gardner of West combined in the football throw for a new record of 123-6½; Mary Moss of Stanfield leaped 7-4½ in the girls standing broad jump; and, Mary Braziel of Central threw the softball 178-3½. All these performances broke the old standards.

Jimmy Dyess of West high jumped 4-9 to tie the old mark set by Mitch Rambin.

Results of the 6th grade in field events:

Sixth Grade

high jump — 1. Jimmy Dyess, West, 4-9, (Ties record set by Mitch Rambin); 2. Jerry Brooks, East; 3. Fred Liner, West.

broad jump — 1. Scottie Sullivan, East; 2. Alan Knight, North; 3. Charles Anderson, Central.

speedball throw — 1. Tim Holder, West, 135-1 (new record); 2. Gary Brooks, East; 3. Moel Blalock, West.

speedball throw (group C) — 1. George Kitchens, West; 2. Armando Serrith, North; 3. Jim Waters, West.

football throw — 1. Moel Blalock and Tommy Gardner of West, 123-6½ (new record); 2. Mark Hargrove and Jackie Hartsfield of Stanfield; 3. Marvin McClanahan and Buddy Harvey of East.

girls standing broad jump — 1. Mary Moss, Stanfield, 7-4½ (new record); 2. Paula Baldwin, East; 3. Gail Emory, West.

girls softball throw — 1. Mary Braziel, Central, 178-3½ (new record); 2. Janice McMullan, Stanfield; 3. Karman Keller, West.

- Ron Hunt of the Los Angeles Dodgers was one of the four toughest men to fan in the National League last season when he played for the Mets.



RECEIVES CONGRATULATIONS — Mickey Almond receives congratulations from his Tiger teammates after cracking a home run over the left field fence in the 5th inning of the 3-AAA baseball clash with Brownfield here Tuesday. The smash also scored Steve Moffett, who had singled ahead of Mickey. Snyder won, 5-0, as Lane McMillan blanked the Cubs with a 3-hit performance.

Proclamation Tells Of FCA Week Here

Plans are afoot for a big Conference of Christian Athletes to be held in Snyder May 1. The program begins at 6:30 p.m. at the high school cafeteria with a barbecue dinner.

Tickets go off sale Thursday at Bullard's Athletic Center and Les Francis Chevrolet Co. Fathers and sons of the community are urged to attend to hear the message to be brought by James Jeffrey, national director of the FCA. Also included on the program are outstanding personalities from the world of sports, such as Frank Clarke, tight end of the Dallas Cowboys, and Capt. George Herring, a hero of the Viet Nam war and former captain of the Snyder and North Texas State football teams.

Jeffrey was appointed executive director of the F. C. A. Dec. 1, 1963 after being a huddle leader, member of the advisory council and member of the board of directors.

He has an outstanding record as an athlete at Baylor University and at Carswell Air Force Base in Fort Worth. He was named to the All - Southwest Conference football team and the Service All-American team.

Jeffrey is an active layman in the Baptist Church, and he frequently speaks on college campuses, to service clubs, and to national business groups. An insurance agent for 13 years, he achieved membership in the "Million Dollar Club."

His civic activities include membership on the board of the Midwest Mental Health Foundation and the Board of Management of the Central Branch of the Downtown Kansas City Y. M. C. A., as well as serving on the Physical Education Committee for the National Y. M. C. A.

In recognition of the occasion of the Conference, Snyder Mayor M. L. Broman has declared the week of April 27 through May 3 as FCA Week in Snyder.

The text of his proclamation follows:

"WHEREAS the Fellowship of Christian Athletes is a National Organization of men and boys of all ages who are interested in both professional and amateur athletics; and

"WHEREAS one of the objectives of the Fellowship of Christian Athletes is to instill into all participants and spectators at athletic events the principles and tenets of Christianity; and

"WHEREAS the Snyder Huddle, an organization composed of athletes enrolled in Snyder High School, and the Snyder Chapter, an organization composed of interested adult citizens of Snyder and the surrounding area, both approve and endorse such objectives, and are sponsoring an area meeting of the Fellowship of Christian Athletes in Snyder on May 1, 1967; and

"WHEREAS it is anticipated that some of the nationally known leaders of the Fellowship of Christian Athletes will be present at such meeting;

"NOW THEREFORE, KNOW ALL MEN BY THESE PRESENTS: That I, M. L. Broman, Mayor of the City of Snyder, hereby issue this proclamation, declaring and setting aside the week commencing on Thursday, April 27, and ending on Wednesday, May 3, as FELLOWSHIP OF CHRISTIAN ATHLETES WEEK IN THE CITY OF SNYDER.

—"M. L. Broman
"Mayor, the City of Snyder."

GUN CLUB SHOOT SET

The Canyon Gun Club will hold its eighth match of the year at the Club Range Sunday, April 30, beginning at 1:30 p.m.

Rules call for hunting rifles of .222 caliber and with 10 shots at 100 yards and 10 shots of 200 yards.

Trophies will be awarded to the top three shooters at both distances and also for best aggregate scores.

The next match, a double trap shoot with 50 birds at 16 yards, will be held May 14.

Sal Bando of Cleveland, Ohio, regarded as Kansas City's future third baseman, hit a home run first time up in an exhibition game against Detroit this spring. It came off Denny McLain. Bando is 23.

CARD FIRES 1-HITTER

By DICK COUCH
Associated Press Sports Writer

Bob Aspromonte has lined up with one-shot villains Elston Howard and Jim Fregosi on the pitchers union's Unwanted List.

But the Houston third baseman rates a special spot — alongside ex-teammate Joe Amalfitano — on Al Jackson's personal ledger.

Jackson, St. Louis' stylish little left-hander, allowed only one hit — a leadoff single by Aspromonte in the eighth inning — as the Cardinals blanked the staggering Astros 4-0 Tuesday night.

It was the third one-hitter in the majors this spring — and the second for Jackson in his seven-year National League career. Each time, he has picked on Houston.

Bill Rohr of Boston, making his first big league start 11 days ago against New York, held the Yankees hitless until Howard singled with two out in the ninth. Two days later, Baltimore's Steve Barber went into the ninth with a no-hitter against California before yielding a one-out single by Fregosi.

In 1962, Jackson's first year with the New York Mets, the slender sinkerballer fired a one-hitter against Houston, giving up a first-inning single to Amalfitano before slamming the door.

Aspromonte broke up the no-hit bit Tuesday night with a line shot to left. Otherwise, Jackson who came to St. Louis in a 1965 winter trade and posted a 13-15 record last year, was in complete command. He walked three and struck out three in hiking his early-season record to 2-1.

"It was one of my best games because I was in control all the way," he said afterward.

HERMLEIGH QBC SETS BARBECUE

HERMLEIGH — The Hermleigh Quarterback Club will sponsor a barbecue Thursday night at the high school here.

The event will be open to the public and tickets are priced at $1 per person. Funds from the barbecue will be used to further the athletic program of the Hermleigh Schools.

What a Bargain!
(Automatic waxing, 25c extra)
Stay in your car
ROBO WASH

Nobody's got a family plan like Chevrolet.



And in the spirit of all family plans, you get more for your money.

Plan I—Impala Sport Sedan (foreground)—First off, Chevrolet is the roomiest car in America (source: Automotive News 12/26/66). Second, it's got *exclusives* like acrylic lacquer finish and Body by Fisher. Third, you get Chevrolet's traditional high resale value. Three reasons why Chevrolet is selected by more families than *any* other car.
Plan II—Camaro Sport Coupe (rear left)—The widest, lowest, heaviest adventure car at its price. Comes with bucket seats, carpeting, a fully synchronized 3-speed transmission, and a big Six competition can't match.
Plan III—Chevy II Nova Sport Coupe (rear right)—Nobody's been able to copy the six-cylinder efficiency or protective features like flush-and-dry rocker panels you get in our stylish economy car.
Plans IV, V and VI—Chevelle, Corvair, Corvette (not pictured)—You can see them all at your Chevrolet dealer's. Stop in soon. Bring the family.

Chevrolet's outstanding worth is another reason you get
that sure feeling

CHEVROLET GM

42 7972

LES FRANCIS CHEVROLET COMPANY
711 25th STREET SNYDER, TEXAS PHONE HI 3-5456

Air Conditioners
At Roe's

4,000 CFM, Completely Under Coated, 2 Speed
WINDOW MODEL $99.95
4,000 CFM, Complete with Pump, Float and Motor, Horizontal or
DOWN DRAFT $119.95

WINDOW MODELS	Down Drafter & Horizontal
2200 CFM, 2 Speed	4000 CFM, 1 or 2 Speed
4000 CFM, 2 Speed	4800 CFM, 1 or 2 Speed
4500 CFM, 2 Speed	5500 CFM, 1 or 2 Speed
	6500 CFM, 1 or 2 Speed

G.E. 5,000 BTU, 110 Volt 2 Speed Fan, Thermostat Controlled REFRIGERATED AIR CONDITIONER $139.95
G.E. 7300 BTU, 110 Volt, 2 Speed Fan, Thermostat Controlled REFRIGERATED AIR CONDITIONER $169.95
G.E. 13,00 BTU, 230 Volt, 2 Speed Fan, Thermostat Controlled REFRIGERATED AIR CONDITIONER $219.95
G.E. 14,000 BTU, 230 Volt, 2 Speed Fan, Thermostat Controlled REFRIGERATED AIR CONDITIONER $239.95
G.E. 23,000 BTU, 230 Volt, 2 Speed Fan, Thermostat Controlled REFRIGERATED AIR CONDITIONER $329.95

Air Conditioner	¼" Plastic	Genuine Aspen Wood
PUMPS	TUBING	COOLER PADS
6.95	98c	
Capacity for 6500 CFM	Per 100 Foot Coil	To Fit Any Cooler

Highland Shopping Center
Phone HI 3-3402
Beat The Heat At Roe's FURNITURE & APPLIANCES

HI 3-3514
SNYDER AMBULANCE SERVICE
Odis Glasscock

FOR FAST ACTION USE THE WANT ADS FOR FAST RESULTS

CLASSIFIED ADVERTISING RATES & SCHEDULE

15 WORD MINIMUM

1 day per word	6c
2 days per word	11c
3 days per word	15c
4 days per word	18c
5 days per word	20c
6th day	22c
Legals, per day	6c
Card of Thanks, per word	6c

Each additional day 2c per word. These rates for consecutive insertions only. All ads are cash unless customer has an established credit account with The Snyder Daily News. No refund will be made on an ad after appearing in paper. The Publisher is not responsible for copy omissions, typographical errors or any unintentional error that may occur further than to correct it in the next issue after it is brought to his attention.

ERRORS

The Daily News can not be responsible for more than one incorrect insertion. Claims cannot be considered unless made within three days from date of publication. No allowance can be made when errors do not materially affect the value of the advertisement. All out of town orders must be accompanied by cash, check or money order.

Deadline 4:30 p.m. Monday through Friday, prior to day of publication.

Deadline Sunday, 4:30 p.m. Friday.

BUTANE

CALL SCURRY Butane Company HI 3-3721 for prompt gas delivery. Sales and domestic and commercial appliances.

ANNOUNCEMENTS A

AUTOMOBILES B

AUTOS FOR SALE B-1

FOR SALE: 1965 Ford Fairlane 500 hyder hardtop, 32,000 actual miles, power & air, like new, $1995.00. See at McCormick's 66 Super Service, East Highway.

AUTO RADIATORS B-11

FRANK D. STEPHENSON
"THE RADIATOR MAN"
CLEANING — REPAIRING
NEW — REBUILT
SNYDER RADIATOR SERVICE
1105 Ave. T HI 3-4131

Come By Or Call
Y-Z Engineers Service
For 1st Class Automotive
RADIATOR SERVICE
HI 3-6632 Lubbock Hwy.
Snyder, Texas

RADIATOR
SALES & SERVICE
Is Our
Only business
Not A Sideline
Complete Radiator and Cores In Stock. See Us For Your Every Radiator Need.
GRAVES
RADIATOR SHOP
2503 Ave. U HI 3-6732

BUSINESS OPP. C

FOR SALE Or lease, small cafe, reasonable price. Financing available. HI 3-4791.

OWN A DRESS SHOP

You can own a nationally famous Mode O' Day shop in Snyder.

Check these features:

- No merchandise to buy.
- No freight charges on merchandise.
- No mark down losses.
- Free display material.
- National Advertising.
- Local advertising costs shared.
- Many other advantages.

You buy only the fixtures and improvements. For information call: Georgia Horner, HI 3-7563.

BUSINESS SERVICES D

HOME CLEANERS D-8

WHY WAIT for carpet to dry? Clean with New Host, use room instantly. Hammond Carpet Co. HI 3-6801.

PAINTING-PAPER D-11

PAINTING WANTED, spray, brush or roller, interior or exterior. All work guaranteed. Free estimates. Call HI 8-6219.

TO BUY, SELL OR TRADE DIAL HI 3-5486

EMPLOYMENT E

HELP WANTED MALE E-1

WANTED:
Large firm with exceptional working conditions needs offset pressman: also stripper. Some experience necessary. All applications confidential. Send qualifications and references to: Quality Printing Co., Inc., P. O. Box 1060, Abilene, Texas 79604.

WANTED: SOMEONE for pump repair, must be able to answer phone, mechanically inclined, commercial license required. Snyder Sub-Surface Equipment, 2705 25th, HI 3-4883.

HELP WANTED FEMALE E-2

IF YOU LIKE PEOPLE

ENJOY making friends and want to earn money, contact your Avon Manager.

Write Avon, Box 1174, San Angelo, Texas.

Spend one hour a week servicing your neighbors and get your Fuller Brush Products Wholesale.

HI 3-6346 before 8:30 or after 7:00 or HI 3-4724 anytime.

WOMAN'S COLUMN H

LAUNDRY SERVICE H-5

IRONING WANTED, $1.50 per dozen. 416 30th.

FARMER'S EXCHANGE J

FARM EQUIPMENT J-1

FOR SALE: Windmill and tower. Call HI 3-6569.

LIVESTOCK J-3

FOR SALE: Registered Charolaise Bull. Call Buck Logan, HI 3-6024.

MISCELLANEOUS J-6

Artificial Insemination For All Breeds of Cattle

Use a good proven bull for better calf crop.

Contact Fred Cross HI 3-9985 if no answer Call HI 3-5931.

FOR TERRACING
And
CONSERVATION WORK
CALL
E. E. SHIFFLETT HI 3-6452

MERCHANDISE K

BUILDING MATERIAL K-1

CLARK'S BIG VALUE!
PREFINISHED PANELING
Two Patterns
4 Ft.x8 Ft. Ea.
$3.59
CLARK LUMBER CO.
1706 25th St. HI 3-6347

HOUSEHOLD GOODS K-4

REPOSSESSED
HOUSE FULL

Tappan Refrigerator
30 Inch Range
2 Pc. Living Room Suite
3 Pc. Bedroom Suite
3 Living Room Tables
2 Lamps
10 Year Guarantee
Spring & Mattress
Swivel Rocker

TAKE UP PAYMENTS OF $6.00 WEEK
No Money Down,
Up to 36 Months to Pay
HOYT FURNITURE & APPLIANCE
2112 25th St. HI 3-4143

MISCELLANEOUS K-11

MAKE YOUR OWN CERAMICS

Free Lessons. Have large stock of Greenware finished ceramics. Carry complete stock of Mayco Glazes. One Stroke and under glazes and slip.

Do Firing for public
QUEENIES CERAMIC SHOP
3709 Muriel Dr. HI 3-4120

THE EXCHANGE

Farms, ranches and houses.
Jack Burney: SW of Snyder, HI 3-7076, has for sale a Massey Ferguson planter, PTO driven. Also a 1965 Chev. Capri—loaded.

Leo Schattel, Rt. Snyder, HI 3-4770 has for sale a Case Elevator complete with belt & boll catcher, $85.00. Also a 1960 model Oliver 32 tandem disc with good rubber.

Eldon Perry, 9 miles east on the Roby Hiway, HI 3-5029, has Pioneer seed for sale. All varieties of grain sorghum. Late grain sorghum, early maturing that makes good yields. Still has some sorghum & sudan grass hybrid.

FORREST W. BEAVERS
Realtor, Insurance & Loans
103 Brownfield Bldg.
Phone HI 3-9472

BLUE LUSTRE not only rids carpets of soil but leaves pile soft and fluffy. Rent electric shampooer $1. Clark Lumber Co.

WANTED TO BUY K-14

WANT TO buy, metal cabinet with sink. Call HI 3-4730.

WANT TO buy, used camper. Call HI 3-4838 after 5:00 p.m.

RENTALS L

FURNISHED APTS. L-3

TWO ROOM and three-room furnished apartments. Also, two bedroom apartments with or without T. V. Jack & Jack Realty. HI 3-3452 or HI 3-3566.

ATTRACTIVE APARTMENT, close to town, washateria, church. Ideal for working people. 1608 27th.

FOR RENT: Brick duplex apartment, nicely furnished, 4 rooms, 1 bedroom, no children please. 2410 32nd. Call HI 3-3484.

NICELY FURNISHED APARTMENT & ROOMS
Special Monthly Rate
Bills Paid — Come Look
Tel-Ray T.V. Available
SKYLINE MOTEL
Lamesa Highway HI 3-6692

One Bedroom Apartments

Nice furnished, clean spacious, large closets. Bills paid.

BEL AIRE VILLAGE
27th at Ave. X
Call HI 3-6739 HI 3-9403

FURNISHED HOUSES L-5

TWO BEDROOM, fenced back yard, T.V. antenna. 505 34th. HI 3-3619

TWO BEDROOM, carport, fence, $55.00 without, $75.00 with bills paid. Southeast Snyder. HI 3-3567 or HI 3-4428

TWO BEDROOM, no bills paid. $65.00 monthly. 422 28th. Inquire Ballards Cafe.

FURNISHED HOUSE, good location, reasonable rent. Apply 1209 28th or call HI 3-7645.

CLEAN, TWO bedroom house, air-conditioner, washer connection, new paint inside, reasonable rent to couple or small family. Phone HI 3-5126.

UNFURNISHED HOUSES L-6

TWO BEDROOM house for rent. Call HI 3-4544.

THREE BEDROOM, separate garage with good storage, cyclone fence, $70.00 mo. 301 34th. HI 3-3567 or HI 3-4428.

FOR RENT or sale, two bedroom, 3742 Highland Drive. Call HI 3-5925 after 5:00 p.m.

MISC. FOR RENT L-7

FURNISHED HOUSE and apartment. Call HI 3-3484.

USE CLASSIFIED

REAL ESTATE M

HOUSES FOR SALE M-2

THREE BEDROOM, ducted air-conditioning, 100'x100' lot. Nice yard. HI 3-4342.

NOW'S the time to—
BUY A HOME

"Excellent Location" Denison Avenue—"Brand New" 1900 Sq. Ft. floor space. Beautiful all brick, every luxury item, large kitchen with all built-ins, huge den with cathedral ceiling, corner wood-burning fireplace, adjustable book shelves. 3 Bedroom, 2 baths, separate living room, carpeted in gold.

"West" Stanfield School District . . . 43rd Place. Brand New, 1456 sq. ft. floor space, charming spacious, 3 bedroom & 2 baths. Very large club room with fireplace, built in stove units, garbage disposal, dishwasher, all the extras. Quarry entry hall with paneling 4 ft. high. Lots closets.

"Equity Buy" — Ave. U. Very large 2 bedroom, clean and liveable. Fenced back yard. $79 a month.

BROWNING REALTY
1906 26th Street
Phone HI 3-6306 Night HI 3-3158

THREE BEDROOM, two bath brick. Shown by appointment only. Call HI 3-5235 or HI 3-5931.

FOR SALE

Looking for rent property or for a nice home? See this nice clean 2-bedroom. Low equity buy and $50.00 month payments. $3,100 left on loan, or get new FHA loan.

Call HI 3-6444

THREE BEDROOM, dining room, lots of storage space. Plumbed for washer and dryer. Call HI 3-3020

THREE BEDROOM, den 2 baths. Sale by owner. 2102 42nd. Call HI 3-3749 after 5:00 p.m.

1. RANCH near Snyder. 928 A 175 A cult., large house; 4 stock tanks. $75. A & only 29% dn., owner carry balance.

2. Neat 2 bdrm., large living room, utility room, central heat & air cond. 304 N. Ave. U. $500. dn., owner carry bal. $4500.

3. Outside city limits 4 bdrm., brick, den, fireplace, large living rm., 2 bth. No dn. pmt., small closing.

4. 406 34th St. 3 bdrm., 2 bth. No dn. pmt., small closing. Pmts. $70.

5. 303 36th Place 3 bdrm., 1 bth., brick trim. No dn. pmt., small closing. Pmts. $65.

6. 215 34th St. 3 bdrm., 1½ bth., brick trim. No dn. pmt., small closing. Pmts. $69.

JACK & JACK REALTY
611 East Hwy. Ph. HI 3-3452
Night HI 3-3566

REAL ESTATE M

HOUSES FOR SALE M-2

BUYING? OR SELLING?

320 acres with good cotton allotment, good house, $160.00 per acre.

120 acres, 4-4 inch wells, 18 acres of cotton, 13 acres of alfalfa and the rest in bermuda.

5—80 acre tracts, close in.

5 sections in Borden County, good buy.

3 bedroom brick in East Snyder, nice yard, worth the money.

4 bedroom, 2 bath brick outside city limits. Large den, fireplace, double car garage.

3 bedroom, 2 bath brick outside city limits.

Nice 2 bedroom in West Snyder to rent.

2 bedroom in East Snyder to rent.

FORREST W. BEAVERS
Realtor, Insurance & Loans
103 Brownfield Bldg.
Phone HI 3-9472
Virginia Elms HI 3-3713
Forrest Beavers HI 3-6467

FARM EAST . . . five miles from Hermleigh . . . 130 acres . . . $125.00 acre.

FARM SOUTH . . . 160 acres . . . house . . . good water . . . well fenced and cross fenced . . . 116 acres in cultivation. $90.00 acre.

SOUTHWEST . . . 3019 38th Street . . . being refinished . . . total payments $53.00 month . . . nothing down.

EAST . . . nice large duplex . . . could be made into large four bedroom, two bath house . . . double car garage . . . 206 32nd St. . . . can sell for nothing down to right party.

SOUTHWEST . . . total price $7000.00 . . . has been redone . . . double car garage . . . good location . . . 3407 Ave. U . . . can be financed.

SOUTHWEST . . . 4008 Ave. U . . . has been refinished . . . nothing down . . . payments $57.00 monthly.

STEVENSON REAL ESTATE
South Side Of Square
Business Phone: HI 3-5612
Home — HI 3-4528
Wilson Bright — HI 3-6137

SPRING SPECIALS

202 33rd: To be refinished inside and out. This 3 Bdrm., 1½ Bath. Large covered patio, Lots of storage. Nothing Down, Payments $78.

Colonial Hill: Beautiful Block, fenced backyard. 3 Bdrm., 2 Bath, Nice Den, New Loan or Equity Buy.

Colonial Hill: on corner, Near High School, Huge Den with Fireplace and Built in Bookcases. Formal Dining Room, 2 Large Baths with Built in Cabinets. Extra Large Double Garage. Below Cost.

West- 3 Bdrm., 2 Bath, Double Carport, see this one.

Towle Place: 3 Bdrm., 2 Bath, Near all Schools, Paint for Down Payment. $72.00 Month.

MERLE NEWTON REALTY
3311 Ave. S Ph. HI 3-6928
NIGHT Phone HI 3-6928

BASSRIDGE — 4516 Fredonia, 3 br., 2 bath brick. Equity buy.

2904 Ave. N Payments $42.00.

COLONIAL HILL— Immediate possession — 3 bedrooms, 2 baths, kitchen-den, fireplace, fence, double garage and refrigerated air — Equity Buy.

SOUTHWEST — 3 Bedrooms, 2 baths, double garage — Equity buy.

3742 Sunset — 3 bedrooms 2 bath, den.

2315 40th — 3 bedrooms, 2 baths, built-in oven and cook top.

EL PASO Street — 2 bedrooms, double garage and water well on one acre of land.

3019 38th — 2 bedroom, 1 bath, payments $52. Nothing Down.

215 34 — 3 bedroom 1½ bath, payments $69 Nothing Down.

303 36th Place — 3 bedroom 1½ baths, payments $65. Nothing down.

Choice lots in Colonial Hill . . . Your plans or ours.

TEAL REAL ESTATE
Building Contractor
4201½ Ave. S.
Office: HI 3-4133
Night: Dillard Teal HI 3-4133

OIL LEASES M-7

I Will Buy Producing SACROC ROYALTY
No Deal Too Small Or Too Large
HUGH BOREN, JR.
Phone HI 3-3555

Public Notice

STATE OF TEXAS.

To all persons and parties interested in the Estates of Ivan Adrian Kirgan, Jr., and John Clarence Kirgan, Greeting:

You and each of you are hereby cited, required and commanded to appear before the County Court of Scurry County, Texas, in the Courtroom of the Courthouse in said county, such appearance to be at or before 10:00 o'clock A.M. on the first Monday after the expiration of ten days of the date of service exclusive of the day of such service, which day and date of service will be the date of publication that this newspaper bears, and which day of appearance will be the 8th day of May, 1967, and contest, by filing written answer, if they or any of them see proper to do so, a verified account, the nature of which is an account for final settlement of such estates, which has been filed by Evonne A. Loveall, the Guardian of the estates of Ivan Adrian Kirgan, Jr., and John Clarence Kirgan, and is now pending there in a probate proceeding on the docket of said Court styled Estates of Ivan Adrian Kirgan, Jr., and John Clarence Kirgan, Minors, the same being No. 2186, which account will at such day and hour be considered by the Court.

If this citation is not served within 90 days after the date of its issuance, it shall be returned unserved.

Given and issued under my hand and seal of said Court at office in Snyder, Texas, this 21st day of April, 1967.

Beverly Ainsworth
Clerk of the County Court
Scurry County, Texas
By Dell Smith, Deputy

Svetlana May Write A Sequel

NEW YORK (AP) — Svetlana Alliluyeva reportedly is considering writing a sequel to her soon-to-be-published memoirs describing her life in the Soviet Union after the death of Stalin, her father.

She has told friends the book might center on the disillusionment she and other Russian liberals experienced when curb on free expression were not lifted following the dictator's death.

Her first book, to be published by Harper & Row Oct. 16, ends with her father's death and deals with her childhood, family life and gradual estrangement from Stalin.

When she arrived here from Switzerland last Friday, she explained in a statement she had come "to seek the self-expression that has been denied me so long in Russia."

Today Mrs. Alliluyeva will hold a news conference at which she is expected to enlarge on that statement and detail her future plans. It will be televised and broadcast live by all major networks beginning at 2 p.m. EST.

Reporters were asked to submit their questions in writing in advance for the scheduled one-hour session at the Plaza Hotel.

On her arrival, Mrs. Alliluyeva greeted newsmen at Kennedy airport warmly but declined to answer questions. Her written statement said she had grown disillusioned with communism with age and experience.

Moreover, Mrs. Alliluyeva, 42, declared, "I found that it was impossible to exist without God in one's heart. That was a great change because since that moment the main dogmas of communism lost their significance for me."

She said she had left Moscow for New Delhi last December to scatter the ashes of the Indian she considered her third husband on the waters of the Ganges.

It was in India she decided to defect and applied for help to the U.S. Embassy. Though Washington officials feared her act might embitter Soviet-American relations, permission was given the embassy to do all possible.

She was flown first to Rome and then to Switzerland where she hid for six weeks. During that time, the State Department made a copy of her book available to George Kennan, onetime U.S. ambassador to Moscow, who made arrangements for its publication.

Since her arrival here she has been in seclusion at the Long Island estate of Mr. and Mrs. Stuart Johnson, parents of Russian expert Priscilla Johnson Macmillan who is translating Mrs. Alliluyeva's memoirs.

Tormented User Of LSD Sent To Mental Hospital

LOS ANGELES (AP) — "When I see my face in the mirror, I see it turn into a thousand faces," said the handsome 19-year-old.

"He tried to poke out his eyes with his fingers," said his mother. "He tried to kill himself. It was as if there was something inside telling him this is what he was supposed to do."

The tall, husky youth was semiconscious and strapped to a bed when Superior Court Judge Allen Miller directed Tuesday that the teen-ager be committed to a state mental hospital. Hospital records said he couldn't stand the after-effects of his experiments with the drug LSD.

The bedside commitment was made at Los Angeles County General Hospital. His mother, a leader in Los Angeles social circles, told a newsman what had led to her son's present state.

He took the initial injection in February, she said. In March he became ill with serum hepatitis (liver trouble) — apparently from an infected needle. The mother, a registered nurse, decided to care for him herself.

"Then one of his friends slipped him some more LSD," she related. "It was about two weeks ago. I could tell something was wrong. I decided to sleep next to him on another living room couch.

"I woke up and found him completely covered with blood. There was blood all over the floor. I saw a razor blade and realized what had happened. He had slit his arm inside the elbow."

She called an ambulance from the family's fashionable apartment in West Los Angeles.

The youth was taken to the nearby UCLA Medical Center, where the wound was sutured.

"Mother," he asked, "why didn't you sleep another hour — and let me die?"

Fearing another suicide try, she had her son transferred to the psychiatric unit of the county hospital.

"He broke a glass, ripped his other arm and his throat," she said. "Then later, he took a pencil and tried to stab himself. Two orderlies grabbed him. But he broke loose and ran and tried to ram his head against a wall and break his neck.

"Then he tried to poke out his eyes with his fingers."

It was at Los Angeles County General Hospital on April 18 that Mark D. Sanders, a mental health counselor, interviewed the boy.

"He was strapped down, both eyes and his hands bandaged," Sanders recalled.

"When asked with whom he lived, he said he lived with God.

"He did not know how old he was and, when asked when he was born, he stated he was not born, he had been created.

"Asked if he had brothers and sisters, he said all the people in the world were his brothers and sisters."

Sanders said the youth then told of looking into a mirror and seeing a thousand reflections.

A medical examiner's report, which recommended institutionalization, said the youth was suffering from a schizoid reaction — split personality — "possibly LSD induced."

Bible Society Seeks Funds For Project

DALLAS (AP)—A continuing appeal for funds needed to put Bibles in the hands of Texas youths is under way. Funds were presented to the Texas Bible Society meeting in executive session by George F. Mixon Sr., chairman, and Bert Pfaff of Tyler, vice chairman. Each contributed $2,500.

The society, chartered in December, plans to purchase one million Bibles for distribution over the next five years. Each Bible costs about $1, officials said.



OLD CAR SHOT? AIM



For
THOMAS CHRYSLER SERVICE DEPT.
IT IS SPRING TUNE-UP TIME
SEE — E. O. Hardy, E. C. Condra or Carl Guin for Certified Car Care.
THOMAS CHRYSLER-PLYMOUTH
2103 25th. HI 3-9386

TV SCHEDULES

KTXS SWEETWATER Ch. 12—Scat 3

KTXS—Mon. Thru Fri. Daytime

6:00 Sun. semes.	12:00 News
6:30 Popeye	12:15 Farm facts
6:45 Cartoon	12:25 Weather
7:10 Farm News	12:30 World Turns
7:30 Morn. News	1:00 Password
7:55 How Come	1:30 Houseparty
8:00 C. Kangaroo	2:00 Gen.Hospital
9:00 C. Camera	2:30 Edge ofNight
9:30 Hillbillies	3:00 Secret storm
10:00 Andy	3:30 Fugitive
10:30 Van Dyke	4:30 H'wood
11:00 Love of Life	4:55 Child Doc
11:25 News	5:00 The Texan
11:30 S. Tomorrow	5:30 W. Cronkite
11:45 guiding light	6:00 News

KTXS—Wednesday Evening

5:00 Batman	9:00 Bewitched
6:30 Concert	9:30 TBA
7:30 B. Hillbillies	10:00 News, w'thr
8:00 Green Acres	10:30 Wild west
8:30 Gomer Pyle	11:30 Cimarron

KTXS—Thursday Evening

5:00 M. Gorilla	10:00 News, w'thr
6:30 Coliseum	10:30 Bogart
7:30 Three sons	11:30 River Boat
8:00 Movie	

KLBK LUBBOCK Ch. 13—Scat 6

KLBK—Mon. Thru Fri. Daytime

5:55 Sign On	11:45 Guiding light
6:00 Sun. Sem	12:00 News
6:30 Popeye	12:06 Local news
6:45 Farm news	12:15 Farm news
7:05 News	12:25 Weather
7:30 Morn. show	12:30 World turns
8:00 C Kangaroo	1:00 Password
9:00 C. Camera	1:30 Houseparty
9:30 Hillbillies	2:00 Hospital
10:00 Andy	2:30 Edge of nite
10:30 Van Dyke	3:00 Secret storm
11:00 Love of life	3:30 Matinee
11:25 News	5:00 Rifleman
11:30 Search for tmr'w	5:30 News
12:00 National new	

KLBK—Wednesday Evening

6:30 Lost space	9:30 Rooftop
7:30 B. Hillbillies	10:00 News, w'thr
8:00 Green Acres	10:30 Wild West
8:30 G. Pyle	11:30 Cimarron
9:00 Bewitched	12:30 Sign off

KLBK—Thursday Evening

6:30 Coliseum	10:30 Bogart
7:30 Three Sons	11:30 Riverboat
8:00 Movie	12:30 Sign off
10:00 News, w'thr	

KTVT FT. WORTH Scat 4

KTVT—Mon. Thru Fri. Daytime

6:45 Meditations	1:00 H. Showcase
6:50 News	2:30 Carnival
7:00 Theatre	3:00 Cartoon
8:30 Romp' room	3:30 Popeye
9:00 J. Lanne	4:00 Theatre
9:30 Dec. Bride	4:30 Superman
10:00 Startime	5:00 Cartoons
11:30 J. Hallmark	5:30 Cisco Kid
11:40 News, w'thr	6:00 Lawman
12:00 Checkmate	6:30 Rawhide

KTVT—Wednesday Evening

6:30 Rawhide	10:15 Movie Con't.
7:30 Twilight	11:00 A. Hitchcock
8:30 Honey West	12:00 News, w'thr
9:00 Movie	12:10 Meditations
10:00 News, w'thr	

KTVT—Thursday Evening

7:30 Battlefield	11:00 A. Hitchcock
9:00 Movie	12:00 News, w'thr
10:00 News, w'thr	12:10 Meditations
10:15 Movie	

KWAB BIG SPRING Channel 4

KWAB—Mon. thru Fri. Daytime

5:55 Sign on	12:10 Bulletin b'rd
6:00 Sunrise sm.	12:25 Weather
6:30 How come	12:30 world turns
6:45 Cartoon cir	1:00 Password
7:10 far' ranch nei	1:30 Houseparty
8:00 C.Kangaroo	2:00 Gen. Hosp.
9:00 Candid cam'	2:30 Edge 'night
9:30 Hillbillies	3:00 Secret storm
10:00 Andy M'berry	3:30 Fugitive
10:30 Van Dyke	4:30 Hollywood
11:00 Love Life	4:55 Chil. Doc
11:25 News	5:00 Gandy time
11:30 Search tomor	5:30 News
12:00 National new	

KWAB—Wednesday Evening

5:00 Batman	8:30 Gomer Pyle
5:30 CBS News	9:00 Bewitched
6:00 Local News	9:30 Rooftop
6:1: Here - there	10:00 News w'th
6:30 Lost space	10:30 Wild west
7:30 Hillbillies	11:30 Cimarron
8:00 Green Acres	12:30 Sign off

KWAB—Thursday Evening

5:30 CBS news	8:00 Movie
6:00 Local news	10:00 News w'thr
6:10 Here n there	10:30 Bogart
6:30 Coliseum	11:30 Riverboat
7:30 My 3 Sons	12:30 Sign off

KMID MIDLAND Channel 2

KMID—Mon. thru Fri. Daytime

7:00 Today	1:00 Days of lives
9:00 Bat Master'	1:30 The doctors
9:30 Concentration	2:00 'Nother world
10:00 Pat Boone	2:30 Don't say
10:30 H'wd square	3:00 Match game
11:00 Jeopardy	3:25 News
11:30 Eye Guess	3:30 Romper rm.
11:55 News	4:00 Komic Karn.
12:00 Divorce court	5:00 Beaver
12:30 Make deal	5:30 Hunt-Brink
12:55 News	6:00 News

KMID—Wednesday Evening

6:30 Hallmark	10:00 News w'thr
8:00 Bob Hope	10:30 Tonight
9:00 I Spy	

KMID—Thursday Evening

6:30 D. Boone	9:00 D. Martin
7:30 Star Trek	10:00 News w'thr
8:30 TBA	10:30 Tonight

KRBC ABILENE Ch. 9

KRBC—Mon. Thru Fri. Daytime

7:00 Today	12:30 Make deal
7:25 Harry Holt	12:55 News
7:30 Today	1:00 Day'of'lives
8:25 Devotions	1:30 Doctors
8:30 Today	2:00An. world
9:00 Reach starts	2:30 Don't say
9:25 News	3:00 Match game
9:30 Con'tration	3:25 NBC News
10:00 Pat Boone	3:30 Shadows
10:30 H'wd squares	4:00 Talking
11:00 Jeopardy	4:30 Newlywed G.
11:30 Eye Guess	5:00 Date game
11:55 News	5:30 el-B report
12:00 News w'thr	6:00 News w'thr
12:15 Peg board	

KRBC—Wednesday Evening

6:30 Soldier	10:00 News w'thr
8:00 Bob Hope	10:30 Tonight
9:00 I Spy	

KRBC—Thursday Evening

6:30 D. Boone	9:00 D. Martin
7:30 Star Trek	10:00 News
8:30 Dragnet	10:30 Tonight

WFAA DALLAS Scat 2

F. C. C. Regulations require SCAT to not duplicate programs of KTXS on same day. Another Dallas station is used as an alternate.

WFAA—Mon. Thru Fri. Daytime

6:00 Operation lift	1:30 Dream girl
6:30 Murray Cox	2:00 KERA Ed.
6:55 News	2:30 Dark Shad
7:00 Peppermint	3:00 Dating game
8:25 Movie	3:30 Dateline HW
10:00 Sweepstakes	3:55 Chird' Dr.
10:30 1 Million	4:00 Backstage
11:00 Ev'body talk	4:30 Sumpin else
11:30 D. Reed	5:30 News
12:00 Fugitive	5:55 Direction
1:00 Newlywed	6:00 News, w'thr

WFAA—Wednesday Evening

6:30 Batman	11:15 Weather
7:00 Monroes	12:10 Laurel-Hardy
8:00 Movie	12:30 House Call
10:00 News, w'thr	12:35 FBI
10:00 Jo' Bishop	12:36 Prayer

WFAA—Thursday Evening

6:30 Batman	10:30 Joey Bishop
7:00 Twiggy	10:55 Weather
7:30 Bewitched	10:57 Movie
8:00 That Girl	12:30 House Call
8:30 Love rooftop	12:35 FBI
9:00 Stage 67	12:36 Prayer
10:00 News, w'thr	

KCBD LUBBOCK Ch. 11—Scat 5

KCBD—Mon. Thru Fri. Daytime

7:00 News	12:15 Closeup
7:03 Farm news	12:30 Make a deal
7:25 Weather	12:55 News
7:30 Today	1:00 Days of lives
8:25 News	1:30 Doctors
8:30 Today	2:00 Another w'ld
9:00 Buckaroo	2:30 Don't say
9:25 News	3:00 Match game
9:30 Con'tration	3:25 News
10:00 Pat Boone	3:30 Sweepstakes
10:30 Hol. Squares	4:00 Donna Reed
11:00 Jeopardy	4:30 Lone R'ger
11:30 Eye Guess	5:00 Beaver
11:55 News	5:30 Hunt. Brink
12:00 Report	6:00 Report

KCBD—Wednesday Evening

6:30 Hall fame	10:00 Report
8:00 Bob Hope	10:30 Tonight
9:00 I Spy	

KCBD—Thursday Evening

6:30 D. Boone	10:00 Report
7:30 Movie	10:30 Tonight
9:00 D. Martin	

Extra Clean Used Cars

1963 BUICK Skylark 2 door Hardtop, loaded	$1075
1966 12'x54' MELODY HOME TRAILER, Like New	$4500
1965 EL CAMINO, V-8, Air Cond.	$1795
1965 FORD Country Sedan, Sta. Wag.	$1995
1965 IMPALA Super Sport, Loaded	$2195
1964 CHEVROLET ½ Ton Pickup, 4 Speed	$ 895
1961 OLDS Super 88, Loaded	$ 795
1962 CHEVROLET Impala 2 Dr. Hardtop	$1195

DENSON'S USED CARS
300 East Highway Phone HI 3-3912

1957 WHITE 4000 T, Full Tractor Equip.	$1495
1955 DODGE D-100 ½ ton	$1195
1962 INTERNATIONAL C-100 pickup, 4 sp. V-8	$ 825
1961 GMC V-6 4 Speed	$ 550
1960 CHEVROLET ½ ton Pickup, Overhauled	$ 495
1958 F-600 FORD Dump Truck	$ 450
FARMALL 560, LP, New Short Block	$3250

Snyder Truck & Tractor Co.
E. Highway Ph. HI 3-9346

T. C. Goss & 'Doc' Davis
SOUTHSIDE MOTOR CO.

1963 FORD 4 Door
1962 OLDS F-85, Sport Coupe, Loaded
1962 BUICK Special, Sport Coupe, Loaded
1963 COMET 4 Door, Standard Transmission
1962 COMET 2 Door, Automatic Trans.
1962 RAMBLER Sta. Wagon, Overdrive
1961 CHEVROLET 4 Door, Light Green
1961 CHEVROLET 4 Door, White & Blue
1960 FALCON 4 Door
Plus 4 Good Pickups
WANT TO BUY SOME CLEAN CARS — OPEN SUNDAYS

Liquor By Drink Bill Wins Approval For Debate

By LEE JONES

AUSTIN (AP)—After weeks of pulse-taking and predictions it was dead, Gov. John Connally's liquor by the drink bill won House Tax Committee approval Tuesday for floor debate.

The measure, with several provisions watered down to placate opponents, moved out of committee on a 10-7 record vote.

Four committee members, who probably would have swung the result the other way, were absent.

An uncertain future faces the bill on the House floor, where no poll has yet shown a majority in favor.

One roadblock to committee approval and possible House passage came down when an amendment was attached which allows liquor by the drink only in wet areas where voters affirmatively decide to have it.

The bill as originally written made liquor by the drink automatic in precincts where sale of distilled spirits was already legal and where beer and wine may already be served for on-premise consumption. The provision was designed to make the bill an immediate revenue raiser with its steep retail drink permit fees and nickel an ounce tax on drinks, payable at the wholesale level.

But Speaker Ben Barnes said Monday that Comptroler Robert S. Calvert had assured him the bill would bring in $15 million over the next two years without the automatic feature, which would have affected about 122 counties.

Another big change, softening somewhat the enforcement provisions for sale of liquor to minors, allows the Liquor Control Board to relax the requirement in specific cases of the six-month license suspension for serving a minor.

A licensee could keep his permit if he proved to the board's satisfaction he had shown "due diligence" in trying to obey the law against serving liquor to persons under 21.

Rep. Jim Nugent, Kerrville, tacked on an amendment based on Iowa's "dram shop law." The amendment makes the owners of establishments where liquor is sold liable for personal injuries or property damage by intoxicated persons. Liability would be up to $25,000 for property damage or personal injury and up to $50,000 for loss of earnings because of death or injury.

Rep. J. E. Johnson of Houston brought out the subcommittee report which made the big change in the local option feature.

Another provision in the committee amendment lowers the permit fee for veterans and fraternal clubs from $1,000 to $100 if the organizations have been chartered for at least five years.

Also added was a provision allowing the same owner to operate two separate establishments, one limited to beer and wine, the other serving liquor by the drink.

Connally's bill would allow legalized sale of mixed drinks only in restaurants, hotels, motels, lodges, private clubs and such common carriers as airlines, excursion boats and railways.

Retail drink permits would cost $1,000 a year and counties and cities could get an additional $500 for retail drink licenses.

The bill also toughens up the law against selling liquor to minors, and persons under 21 could be fined $10 to $100.

Private clubs in "wet" areas would get retail drink permits and be subject to the same rules as other permit holders.

Clubs in dry areas would pay special registration fees in the same amounts charged for retail drink permits. They also would pay a 10 per cent "occupational tax" on gross receipts for storing and serving liquor from members' own bottles.

Pvt. Tarpley Completes Training

Army Private Michel S. Tarpley, 19, son of Mr. and Mrs. R. G. Tarpley, 206 Thirty - first, completed nine weeks of advanced infantry training April 21 at Ft. Gordon, Ga. His last week of training was spent in guerrilla warfare exercises.

During his guerrilla training, he lived under simulated Vietnam conditions for five days, fighting off night attacks and conducting raids on "enemy" villages. He was taught methods of removing booby traps, setting ambushes, and avoiding enemy ambushes.

Other specialized training includes small unit tactics, map reading, land mine warfare, communications, and firing the M-14 rifle, M-60 machine gun and 3.5-inch rocket launcher.

His wife, Linda, lives at 3005 Forty - first.

Arizona Prisoners Get Jaycee Charter

FLORENCE, Ariz. (AP) — Gov. Jack Williams and a group of Mesa Junior Chamber of Commerce members have presented 27 prisoners at the state prison with a Jaycee charter.

A spokesman for the prisoners said they will attempt to set up speaking panels among themselves so that when freed, they can speak to teen-age groups about prison life.

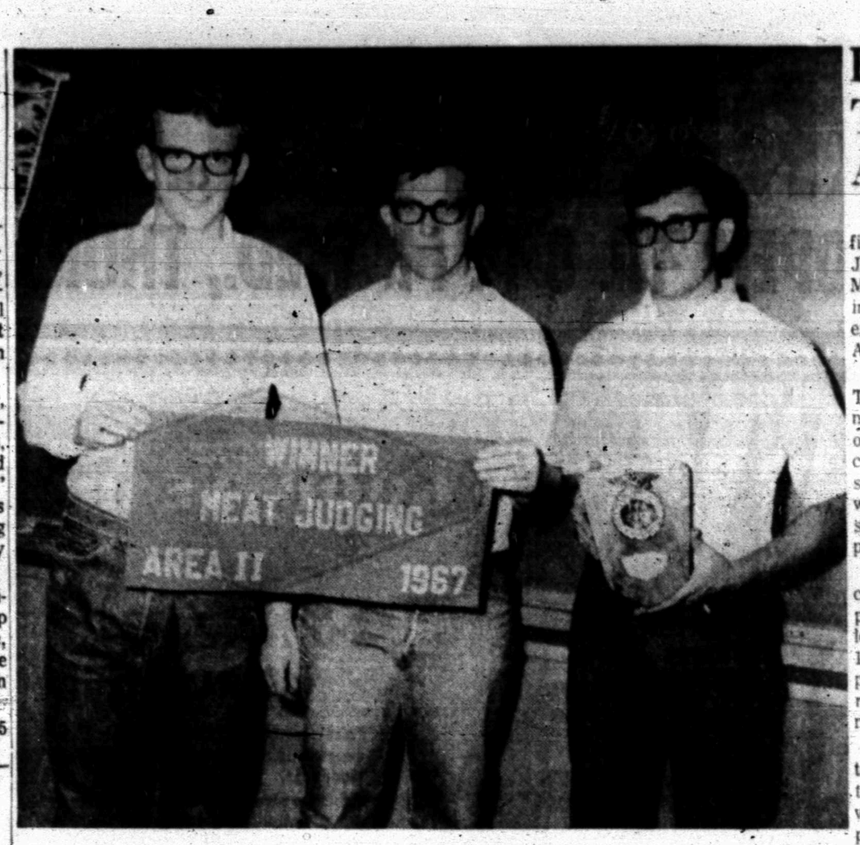

TOP TEAM — The Snyder FFA meat judging team won first place at the area contest in Abilene recently and will enter the state meet at Texas A&M University May 6. Members are, from left to right, Bill Galloway, Dennis Laster and Bill Taylor.

Haile Selassie To Leave California

LOS ANGELS (AP) — Emperor Haile Selassie of Ethiopia, a visitor in Southern California since Sunday, leaves today for Vancouver, B.C.

The 75 - year - old monarch cruised on a yacht in Los Angeles harbor Tuesday then made a quick trip to Palm Desert to talk with former President Dwight D. Eisenhower.

Ft. Worth Man Held

TUCSON, Ariz. (AP)—Harold Leroy Bulgar, 30, of Fort Worth was held Tuesday on a charge of suspicion of passing a counterfeit $20 bill.

FFA Meat Team First At Abilene

A Snyder FFA team won first place at the Area Meat Judging Contest, held Saturday, March 22 at Gooch Packing Co. in Abilene, and the team will enter the state contest at Texas A&M University May 6.

Team members include Bill Taylor, Bill Galloway and Dennis Laster. Taylor was the second highest individual of the contest, scoring 470 of a possible 500 points. Galloway, who was fourth highest individual, scored 466 of a possible 500 points.

Scores of teams at the area contest: Snyder FFA, 1356 points; Mason, 1343 points; Abilene, 1338 points; Brownfield, 1332 points; and, Jim Ned, 1304 points. The top four teams will represent the area at the state meet.

The meat team along with the grass, livestock, dairy cattle, dairy products, crops, wool and poultry teams will participate in contests at Texas Tech Saturday in preparation for the state meet.

Rated As Metropolis

SHERMAN, Tex. (AP)—Rep. Ray Roberts, D-Tex., said Tuesday the Sherman-Denison area has been designated a metropolitan area. The Bureau of the Budget told him it is the 231st area in the nation to be so classified.

Cub Pack 61 Launches Project

Cub Scout Pack 61 has embarked on "Project Kool Aid."

The project, which was initiated by Den 1, was inspired by a recent article in the Snyder Daily News about the appreciation expressed by men in Vietnam who had received Kool Aid to add to their drinking water.

The Cub Pack's project, Kool Aid will be collected at each Den meeting this week and then will be shipped to area servicemen serving in Vietnam.

Plans for the project were made at the pack meeting last night. Also during the meeting Cubmaster Charles Stephens presented awards to several boys, include Gold Arrow Points to Steven Morris, Jay Duck and Randy Parrott; a one-year award to Henry Surita; a Bobcat pin to Barry Chaney.

Opening ceremony was given by Den 1, and a skit, "Mountain Men;" was presented by Den 3. The closing ceremony was given by Den 2.

Attending the meeting were Frank Miller, institutional representative, and Del Hirst, ADC.

Texas Girl Competing

LONG BEACH, Calif. (AP) — Fifteen comely girls, including Texas' entry, were selected Tuesday night as semifinalists for Miss American Beauty—a prelude to Saturday night's crowning of Miss International Beauty of 1967.

The finalist in the Miss American Beauty competition will be named tonight. She will compete with 50 rivals from around the world for the big title.

Semifinalists are Cindy Baker, Alabama; Shanna Estes, California; Karol Kelly, Florida; Nancy Amero, Hawaii; Melody Engle, Kentucky; Lynn Shipley, Maryland; Kathy Landry, Nevada; Pamela Elfast, New Jersey; Barbara Reser, New York; Carrie Chellis, Ohio; Gayle Schweers, Oklahoma; Linda Meinic, Oregon; Judy Lockey, Texas; Cheryl Bisbee, Virginia, and Monica Mygatt, Washington.

Historic Flight To Be Commemorated

SANTA, ANA, Calif. (AP) — A replica of Charles A. Lindbergh's "Spirit of St. Louis" will be flown to France to commemorate the 40th anniversary of his historic trans-Atlantic flight.

But with a little help.

The plane, bearing parts of five old Curtis-Wright J5B engines, will be loaded aboard a big cargo plane.

Not that it can't fly.

Frank Tallman owner of Tallmantz Aviation Co., who took the plane for a test flight at the Orange County Airport, said it handled perfectly during a 15-minute flight.

Once the plane arrives in France Tallman will pilot it to Le Bourget Air Field where Lindbergh ended his famous flight on May 11, 1927.

ORDER OF THE COMMISSIONERS COURT OF SCURRY COUNTY, TEXAS, APPROVING THE TREASURER'S REPORT FOR THE FIRST CALENDAR QUARTER JANUARY 1st, 1967 THROUGH MARCH 31st, 1967

TO ALL TO WHOM THESE PRESENTS MAY COME, BE IT KNOWN THAT:

THE COMMISSIONERS COURT OF SCURRY COUNTY, TEXAS, did duly convene in regular Session at its meeting place in the Courthouse in the City of Snyder at 10:00 o'clock A.M. on Monday, April 24th, 1967, and, the entire membership of said Court, viz., Sterling Taylor, County Judge, presiding, and W. M. Dabbs, Earl Sneed, Thayne Mebane, and Bill Hairston, Commissioners of Precincts 1, 2, 3, and 4, respectively, being present, the matter of the comparison and examination of the Quarterly Report of AGNES BROWN, Treasurer for Scurry County, for the period Jan. 1st., through March 31st., 1967 came to the attention of said court and the said Court compared and examined the same and inspected and counted all the actual cash, certificates of time and demand deposits, and other assets in the hands of the Treasurer belonging to the County at and as the time of such report: NOW, THEREFORE, the Commissioners Court finds that the Treasurer at and as of the time of her said report did not have actually in her hands any money or other assets of Scurry County but the same were all on deposit in the West Texas State Bank of Snyder, Texas, the official County depository, except the following, viz.; $121,000.00 of authorized negotiable securities of political subdivisions; and that from the commencement of business at 8:00 o'clock A.M. on Jan. 1st., 1967 until close of business at 5:00 P.M. March 31st., 1967, the beginning and ending balances for each fund of the Treasurer of Scurry County, Texas, for such quarterly period are fully and accurately reflected by the following tabulation attached hereto, incorporated herein by reference, and made a part hereof for all purposes:

FUND	Cash Balance 12-31-66	Investments With Bank 12-31-66	Money Received	Transfers In	Disbursements	Transfers Out	Investments With Banks 3-31-67	Cash Balance 3-31-67
Jury	$ 5,686.10	$ 17,000.00	$ 249.61	$ -0-	$ 1,442.00	-0-	$ 19,000.00	$ 2,493.71
General	39,137.65	350,000.00	25,297.97	-0-	99,862.67	-0-	260,000.00	54,572.95
Health Unit	8,115.61	24,000.00	1,025.96	-0-	4,673.50	-0-	22,000.00	6,468.07
Airport	2,179.75	28,000.00	6,403.37	-0-	7,074.73	-0-	15,000.00	14,508.39
Lateral Road	15,750.83	52,000.00	125.00	-0-	-0-	-0-	47,000.00	20,875.83
1958 R. O. W.	5,073.79	32,000.00	437.50	-0-	-0-	-0-	32,000.00	5,511.29
Undivided Road & Bridge	15,791.64	182,000.00	58,580.08	-0-	-0-	254,041.53	-0-	2,330.19
Officers Salary	41,706.58	43,000.00	61,452.33	-0-	87,463.92	-0-	-0-	58,694.99
Social Security	20,595.54	2,500.00	22,093.00	-0-	19,842.39	-0-	2,500.00	22,846.15
Available School	992.51	-0-	758.76	-0-	-0-	-0-	-0-	1,751.27
Permanent School	10.49	-0-	2,000.00	-0-	2,000.00	-0-	-0-	10.49
Park Operating	21,402.43	96,000.00	3,289.57	-0-	21,834.27	-0-	62,700.00	36,157.73
Library Operating	1,587.95	48,000.00	1,746.92	5,500.00	12,032.08	5,500.00	30,000.00	9,302.79
Permanent Improvement	24,949.83	54,000.00	337.50	-0-	23,311.72	-0-	16,000.00	39,975.61
Hermleigh Water Works	469.85	6,000.00	2,098.30	-0-	2,306.47	-0-	5,000.00	1,261.68
Hospital	37,040.24	50,000.00	225,157.20	-0-	184,078.92	10,109.56	50,000.00	68,008.96
Precinct No. 1	25,682.68	7,000.00	43.75	69,678.06	19,631.22	-0-	44,000.00	38,773.27
Precinct No. 2	26,111.43	57,000.00	356.25	33,672.17	17,355.95	-0-	69,000.00	30,783.90
Precinct No. 3	34,815.50	25,000.00	156.25	64,010.46	26,093.30	-0-	65,500.00	32,388.91
Precinct No. 4	9,021.41	3,500.00	214.08	86,680.84	39,212.95	-0-	26,000.00	34,203.38
*Payroll	216.12	-0-	-0-	152,628.27	-0-	148,844.39	-0-	4,000.00
New R & B Constitutional I & S	-0-	96,600.00	1,648.46	-0-	-0-	-0-	5,000.00	93,248.46
Coliseum Bond	259,940.01	400,000.00	6,375.00	-0-	155,379.96	-0-	450,000.00	60,935.05
Coliseum I & S	-0-	50,800.00	868.02	-0-	51.90	-0-	20,000.00	31,616.12
Coliseum Operating	2,512.29	12,000.00	525.90	-0-	-0-	-0-	9,000.00	6,038.19
Cog. Hospital Dep.	-0-	-0-	-0-	10,109.56	-0-	-0-	-0-	10,109.56
TOTAL FUNDS	$598,790.23	$1,636,400.00	$421,240.78	$422,279.36	$723,647.95	$418,495.48	$1,249,700.00	$686,866.94

*Payroll Fund is a clearing account used only to accumulate and distribute payrolls of other accounts.

IN TESTIMONY WHEREOF we, the aforesaid and undersigned County Treasurer, County Judge and each Commissioner, swear that the above and foregoing averments are complete and correct and that the requirements of Article 1636, Vernon's Annotated Civil Statutes of Texas 1925, as amended, have been in all things duly complied with by the County Judge and each Commissioner aforementioned in the regular Session of said Court of April 24th., 1967 WHEREOF WITNESSETH OUR HANDS on the first above date.

(s) Agnes Brown
County Treasurer
(s) W. M. Dabbs
Commissioner for Precinct No. 1
(s) Thayne Mebane
Commissioner for Precinct No. 3

(s) Sterling Taylor
County Judge
(s) Earl Sneed
Commissioner for Precinct No. 2
(s) Bill Hairston
Commissioner for Precinct No. 4

SUBSCRIBED AND SWORN to by the said Agnes Brown, Sterling Taylor, W. M. Dabbs, Earl Sneed, Thayne Mebane and Bill Hairston, before me, the undersigned, a Notary Public in and for Scurry County, Texas: WHEREOF WITNESSETH ON April 24th., 1967, my hand and official seal.

ATTEST:
(s) Beverly Ainsworth
County Clerk of Scurry
County, Texas
(Seal)

(s) Billie Ruth Stone
Notary Public in and for
Scurry County, Texas
(Seal)

PARKING LOT OF VALUES!

OPEN 'TIL 8 P. M. WED., THURS. & FRI. – OPEN 'TIL 6 P. M. SAT.

ANY SIZE ONE PRICE



GOODYEAR

3-T Nylon Cord All-Weather

Here's your best tire buy in its price range. Pick your size now and Go Goodyear.

Any size blackwall tubeless listed only $12, plus tax and old tire.

Size*	Fed. Ex. Tax
6.50 x 13	$1.55
7.75 x 14 (7.50 x 14)	$1.88
8.25 x 14 (8.00 x 14)	$2.05
7.75 x 15 (6.70 x 15)	$1.89

*Size shown also replaces size in parenthesis

$12 NO MONEY DOWN

Use Our Easy Pay Plan

plus Fed. Ex. Tax $1.55 to $2.05 depending on size and old tire

4 FULL PLY NYLON CORD

GOODYEAR SAFETY ALL-WEATHER TIRES

Size*	Blackwall Tubeless	Plus Fed. Ex. Tax and old tire
6.00 x 13	$18.00	$1.59
7.75 x 14 (7.50 x 14)	$21.50	$2.21
8.25 x 14 (8.00 x 14)	$24.60	$2.38

Size shown also replaces size in parenthesis

- Goodyear's most popular replacement tire
- Wrap around tread for extra handling and steering control

$19 6.50/7.00 x 13 blackwall tubeless plus $1.93 Fed. Ex. Tax and old tire

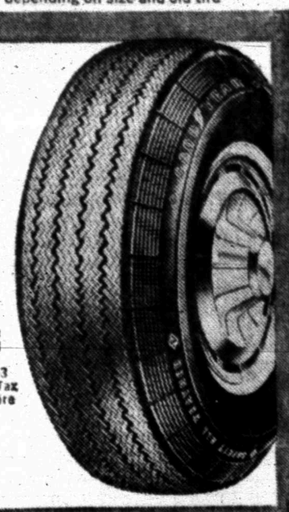



SET OF SIX COFFEE MUGS

ONLY **1.00**

Six large sized pottery mugs in a most attractive rich brown with different color frosted trim. Swell for serving all kinds of drinks. Two finger handle makes this item so distinctive. For home, shop, office, picnic. Get a set for yourself! And for gifts.

BUY!

NIFTY KNICKNACK CABINET

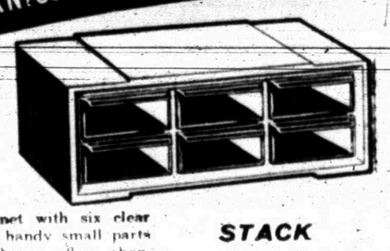

$1

Plastic frame cabinet with six clear plastic drawers for handy small parts storage. Ideal for home, office, shop, lab, assembly line!

STACK SEVERAL!

biggest freezer of any comparable model.

fast, fast, ice!

Jet Freeze Ice Compartment



Big, New General Electric 'no frost 15'

Model TBF-15SB 14.7 cu. ft.

No Defrosting Ever in Refrigerator or Freezer!

Biggest freezer section of any comparable model . . . holds up to 147 lbs. Lots of convenience, too, with G-E's exclusive Jet Freeze Ice Compartment for extra-fast freezing. Compartment protects trays, makes removal easy; helps keep freezer neat.

- **Freezer door shelves** for ½ gallon ice cream cartons, 11 juice cans • **Mobile Cold** for ideal food temperatures throughout • **Separate temperature controls** for each section • **Four cabinet shelves,** 1 slide-out • **Removable egg bin** holds 18 eggs • **Butter compartment,** removable door
- **Twin porcelain enamel vegetable bins** hold ⅔ bushel • **Deep door shelf** for ½ gallon milk cartons, tall bottles • **No coils on back,** fits flush at rear • **Shaded coppertone,** or white

ONLY

PAY ONLY $4.50 WEEKLY

$329.95 WITH TRADE

Now! 16 lb. capacity and Mini-Basket, too!



2-Speed Filter-Flo® Washer

- 2 Speeds, 3 Cycles, 3 Temperatures
- **Exclusive Mini-Basket**—for up to 2 lbs. little, leftover, fragile loads!
- **Big capacity regular washbasket**—up to 16 lbs. mixed, heavy fabrics!
- **Permanent Press Cycle**—helps reduce spin-set wrinkles!
- **Filter-Flo System**—lint-fuzz collects in filter, not on clothes!

Model WA-840C

$229.95 With Trade

Pay Only 2.75 Weekly

Permanent Press! Colorfast or non-Colorfast Cottons! Wash 'n Wear! Silks! Woolens!

Wash any fabric without worry!

Just push a fabric button — have the right washing conditions selected automatically! Pampers fabrics, get the load clean.

- Exclusive Mini-Basket
- Permanent Press Cooldown.
- Washes up to 16 lbs. mixed, heavy fabrics.
- Filter-Flo — ends lint fuzz.

Model WA-1050C



$249.95 With Trade

Pay Only 3.00 Weekly

High Speed Dryer

Stores lots of frozen foods ... Makes ice jet fast!

'No Frost 16' Refrigerator-Freezer

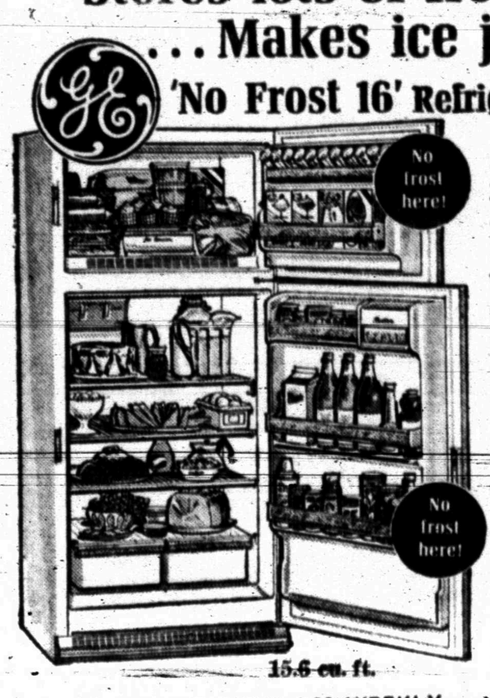

No frost here!

No frost here!

15.6 cu. ft.

- **Giant zero-degree freezer** holds up to 147 lbs.
- **Exclusive Jet Freeze ice compartment.** Sub-zero air is blown over ice trays first for extra-fast freezing.
- **Twin porcelain enamel vegetable bins** Total capacity, ⅔ bushel.
- **Refrigerator rolls out** for easy cleaning.
- **G-E Colors or White.**

Model TBF-16S

$349.95 WITH TRADE

PAY ONLY 4.50 WEEKLY



Model DF-620C

"Irons" Permanent Press for you!

General Electric High Speed Dryer

- Permanent Press Cycle
- 3 heat selection for any type clothes load

Low, Low Price!

$199.95

Pay Only 2.50 Weekly

EXPERT QUALITY SERVICE!



Brake & Front-End Value

Better wear, better safety at this low-low price...

$9.95 Any U.S. auto plus parts. Add $2 each for torsion bars, air-condition

Adjust brakes, add fluid, test. Repack front wheel bearings. Align front-end. Balance front wheels. Rotate wheels.

SAFETY SERVICE SPECIAL!



Goodyear Brake Adjustment

Brake Safer and Save! April Only!

77¢ Any U.S. Car Plus Parts

Remove front & rear wheels, adjust brakes, repack front wheel bearings, inspect grease seals, add fluid, test.

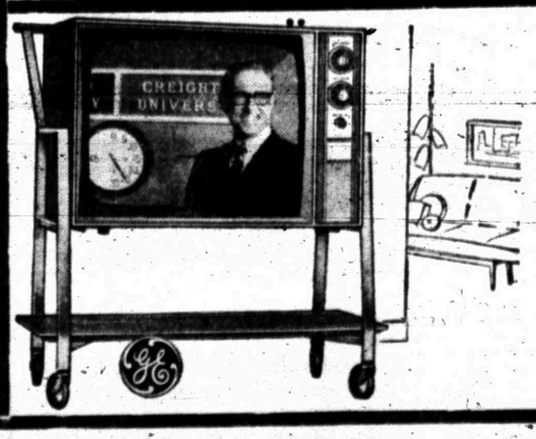

G.E. TELEVISION

TABLE MODEL

MODEL M720 CMP

PAY ONLY 2.75 WEEKLY! .....

$199.95

1701 25th St.

GOODYEAR SERVICE STORE

Phone HI 3-9341