FRIDAY

THE SCURRY COUNTY TIMES

VOL. 74, NO. 9 SNYDER, TEXAS, FRIDAY, MAY 29, 1959 EIGHT PAGES—PRICE 5c



PRESIDENT AND GENEVA CONFEREES — President Eisenhower poses in his White House office with the Big Four Foreign Ministers. Left to right are U. S. Secretary of State Christian A. Herter, French Foreign Minister Couve de Murville, Eisenhower, British Foreign Secretary Selwyn Lloyd, and Russian Foreign Minister Andrei Gromyko. (AP Wirephoto)

Union Chief Held In Jukebox Probe

MINEOLA, N.Y. (AP)—A top-ranking national leader of the Teamsters Union and a dozen other men were held today on indictments by a grand jury which investigated jukebox industry rackets on Long Island.

The president of a New York City local of the Teamsters Union and other teamsters officials were among 15 men indicted Thursday night.

John J. O'Rourke, 59, an international vice president of the union and head of the Teamsters' Joint Council 16 in New York City, was one of those arrested. He was freed in bail after a couple of hours in jail.

After his release in $25,000 bail, O'Rourke went to the fashionable Garden City Hotel near Mineola, to rest until his appearance in county court today.

He was the only one of those arrested to be freed in bail.

County officers pressed search today for the remaining three men of the 15 indicted. Names of those still at large were not made public.

O'Rourke is a long-time friend of Teamsters Presidefit James R. Hoffa and was named general organizer of the union last December.

Most of those indicted were arrested within a short time after the indictments were handed up by a Nassau County grand jury. The bulk of the defendants were charged with conspiracy, coercion, extortion or attempted extortion.

Nassau County Dist. Atty. Manuel Levine told newsmen that "our evidence indicates that O'Rourke is an important member of this conspiracy."

Delivery of the indictments in court was a signal for 30 county detectives to fan out from this New York City suburb with bench warrants calling for the arrest of the accused.

Among those arrested were Joseph Degrandis, 53, president of Teamsters Local 266 in Manhattan and Ernest R. Zundel, 62, secretary-treasurer of the local.

The district attorney said the extortion charges were based on evidence that Local 266 was organized "purely for the purpose of extorting and coercing and restraining individuals from the proper conduct of their business."

The local allegedly had a system of "labor fees" against owner-operators of juke boxes and coin-operated amusement devices on Long Island.

Authorities said the union levied "initiation fees" of $25 for the owner-operators, plus dues of $5 a month and 65 cents a month for each machine in operation.

The Nassau grand jury's investigation, which began three weeks ago, developed from the U. S. Senate probers revelations of widespread racketeering in the jukebox and coin-operated amusement machine industries.

Both O'Rourke and Degrandis figured in the senate committee hearings on union rackets. Degrandis refused to testify.

IN MEXICO CITY

American Woman Shot By Thieves

MEXICO CITY (AP)—Gunmen snatched a valise which police said contained more than three million Cuban pesos from an American woman in a quiet residential district here Thursday night, and wounded her with a shot as they fled.

A quick investigation led to the arrest of the woman, identified as Marilyn Mae Thall Beyeff of Miami, Fla., and a score of other persons—both some of her associates and men suspected of engineering the holdup.

Even while pressing the inquiry into the robbery, police said today they believe they have stumbled on an international ring dealing in foreign currencies, jewels and perhaps narcotics.

Mrs. Beyeff's husband, A. Karl Beyeff, was among the persons rounded up. He was taken into custody after he called police headquarters from a downtown hotel to inquire about her.

Police said the stolen valise contained 3,767,500 Cuban pesos — nominally worth the same amount of dollars but actually of restricted value because of currency regulations imposed by Prime Minister Fidel Castro's Havana government.

Police said the money had been brought to Mexico for black market conversion at a rate of 36 cents a peso.

Details were vague, but this was a police outline:

Four U.S. citizens and three Mexicans were involved in the attempt to sell the currency.

They left their rented apartment in a prominent residential district with the money.

The gunmen drove up, fired twice, and made off with the valise.

One of the bullets struck Mrs. Marylin Beyeff of Miami, Fla., in an arm. Among the persons with her was her husband, Karl Beyeff.

Johnson Hits Back At Some Critics

WASHINGTON (AP)—Sen. Lyndon Johnson (D-Tex.), the Senate majority leader, has finally broken his long, public silence on criticism by some members of his own party.

"This one-man rule stuff is a myth," he said yesterday during a Senate debate—mainly among Democrats—on interest rates.

"I do not know how one can force a senator to do anything," he continued. "I have never tried."

Pointing most of his remarks to Sen. William Proxmire (D-Wis.), his most outspoken critic, Johnson said tartly: "It does not take much courage. I may say, to make the leadership a punching bag."

The debate on interest rates was touched off by Sen. Albert Gore (D-Tenn.), who said Democrats had failed to fulfill a campaign promise to control rising interest rates.

Proxmire, who has taken the floor of the Senate several times this session to criticize the leadership of Johnson, called Gore's remarks tremendously useful. He had told the Senate before Proxmire recalled, that its Democrats had failed to work out a party policy on major issues.

Johnson, who had not replied to Proxmire before, then said there was a great divergence of opinion among Democrats and he knew of no way to persuade them to agree on a common policy.

He added that Gore was on the finance committee and Proxmire on the banking committee and neither committee had come forward with a proposal on interest rates.

"I don't think a senator who can't get a majority on his committee ought to tell some other senator he ought to deliver a majority to him wrapped up in a blue ribbon," Johnson said.

Seven Persons Are Hurt In 2-Car Crash

Seven persons were hospitalized here last night following a two-car collision near Snyder.

The accident occurred at about 8 p.m. yesterday 9.5 miles west of here on U.S. Highway 180.

Involved were a 1955 Chevrolet driven by Clyde F. Hendryx, 31, of Las Cruces, N.M., and a 1955 Buick driven by Leonard Wayne Harp, 20, of 502½ Twenty-eighth Street.

Hendryx, his wife, Jessie Mae Hendryx, and his two daughters, Corine Lynn Hendryx, 7, and Sharon Hendryx, 4, were all injured and were taken by Bolger ambulance to Cogdell Memorial Hospital. Their injuries were limited to cuts and bruises, however. They were on vacation.

Harp, his wife, Betty Lynn Harp, and their four-months-old son, Leonard Harp, Jr., also were all injured and taken to Cogdell Hospital by Bell ambulance. Mrs. Harp was believed most seriously injured in the wreck, with bad facial cuts, while Harp had a head injury and cuts and bruises. The Harp child was badly skinned and bruised. None were said to be critical.

Will Cleveland, highway patrolman, and Sheriff Earl Abercrombie investigated the accident.

Cleveland said the Hendryx car was believed traveling east on U.S. Highway 180. The other car was cross-ways in the road at the time of the accident, having either turned or skidded. The Hendryx car hit the Buick in the right side. Both cars were demolished, Cleveland said.

Mostly Warm Weather Due For Holiday

WASHINGTON (AP) — Mostly warm, sunshiny weather is predicted for Memorial Day in the western United States and from the Appalachians to the Atlantic.

But the Weather Bureau in a revised national outlook report said today that the tropical storm in the Gulf of Mexico may cause rains or squalls through the middle of the country.

Considerable sunshine is forecast for Memorial Day over the western half of the country and from the Appalachians to the Eastern seaboard, the bureau said.

"Rains or squalls from tropical storm Arlene face parts of the lower Mississippi Valley and showers or thunderstorms will be scattered from the Gulf states into the Central Plains, mid-Mississippi Valley and Great Lakes regions.

"Widely scattered thunderstorms may develop in the East during the afternoon or evening, and a few may show up in the Rockies while showers extend over the Northwest mountains.

"Some warming is indicated west of the Continental Divide and in the Northern Plains but warm humid weather will persist over most of the Midwest and East."

Police Hold Two In San Antonio Robbery

SAN ANTONIO (AP) — Police had arrested two men today and recovered more than $10,000 or more than $24,000 taken in the robbery of a Handy-Andy supermarket night manager Wednesday.

One of the men has admitted taking part in the $13,000 robbery of a distributing firm here last December, Police Capt. Jack Hutton said.

In city jail were Lloyd Miller, 25, and Dan Barrientes, 32, both of San Antonio and booked for robbery with firearms.

Truck Driver Killed

FORT WORTH (AP)—A surplus Army truck, loaded with a water drilling rig and heavy pipe, crashed and overturned into a ditch near here early today, killing the driver. He was Buck Garrett, 23, of Saginaw.

Foreign Ministers Talk During Flight

By JOHN M. HIGHTOWER

GENEVA (AP) — The Big Four foreign ministers announced today after a trans-Atlantic sky conference that they had a useful exchange of views on their overnight flight from Washington.

They agreed to start the final round of their Geneva talks on German problems, the Berlin crisis and the prospects for a summit conference at the villa of British Foreign Secretary Selwyn Lloyd at 5 p.m. (11 a.m. EST).

The U.S. Air Force plane carrying Secretary of State Christian A. Herter, Soviet Foreign Minister Andrei A. Gromyko, Foreign Secretary Lloyd and France's Maurice Couve de Murville landed at Cointrin Airport here at 12:54 p.m.

The four ministers were in a jovial mood. Herter was first off the plane, Gromyko following. Assistant Secretary of State Andrew H. Berding, who had ridden in an accompanying aircraft, issued a statement on behalf of the four.

"The four foreign ministers had an opportunity on the aircraft of reviewing the progress of the Geneva conference and to discuss certain details of their respective positions. All agreed that their exchange of views had been most useful. The four ministers agreed to meet again privately and informally at 5 o'clock at Mr. Lloyd's Geneva residence."

Berding supplied some details of the conference in the clouds after talking briefly with Herter.

The four ministers took off from Washington in midafternoon. For the first hour they chatted informally and read newspapers and magazines and the like. Then they organized a meeting — with about as much secrecy as they will ever get—and talked about conference issues for an hour and a half.

A Russian adviser and several American officials were seated near the conferring group of ministers.

In addition to the time they spent in discussion Thursday night, including the formally organized talk, the Big Four talked over East - West problems for about an hour this morning before they reached Geneva.

Various accounts indicated that altogether the four spent six or seven hours in conversation, either organized or casual.

The big four engined airliner DC6 — was six minutes ahead of estimated arrival time on the 17-hour flight from Washington. The foreign ministers took off Thursday for their sky session after conferring with President Eisenhower. Wednesday all attended funeral services for former Secretary of State John Foster Dulles.

Another plane, carrying Mrs. Herter and advisers to the secretary of state landed seven minutes ahead of that carrying the four foreign policy chiefs.

Army Works On 'Saucer'

WASHINGTON (AP) — The Army is working on a new flying saucer. It's pretty enthusiastic about. It's called the Avrocar.

It's one of a whole family of vehicles developed around the ground cushion effect. They rise a few inches or feet from the ground on downward blasts of air.

The new one rises at least 50 to 100 feet, and the Army hopes to use it in place of some of its land vehicles such as light troop carrier trucks and light or medium tanks.

Brig. Gen. F. H. Britton of the Army Research Office said the fact of its shape and the fact it flies. "We will have to say something. If we don't say what it is, we are going to get a lot of speculation. We will be back into flying saucers again."

Britton's remarks were in censored testimony made public by the House Space Committee.

Britton said the Army already has spent more than five million dollars on the vehicle, being developed by AVRO Aircraft, Ltd. of Canada.

Chicago Teen-Agers Are Held In Texas

ZAPATA, Tex. (AP)—Four Chicago teen-agers were held by county authorities today after being picked up last night in their stalled car near Falcon Lake.

Sheriff C. M. Hein said the five were being held for their parents who were en route here to pick them up.

The sheriff identified them as Gail Moynihan, 14, James Witte, 16, Claire Braskett, 14, Roy Callahan, 16, and Barbara Morrison, 15.

Hein said they told him that Witte and Miss Moynihan and Callahan and Miss Morrison planned to cross the border into Mexico and be married. However, he said their car apparently ran out of gas before they could enter Mexico.

WEATHER

SNYDER TEMPERATURES: High Thursday, 98 degrees; low, 60 degrees, reading at 7:30 a.m. today, 70 degrees.

East and South Central Texas: Partly cloudy and warm through Saturday with widely scattered mostly afternoon and evening thundershowers.

North Central and West Texas: Partly cloudy and warm through Saturday with scattered late afternoon and evening thunderstorms.

West Gulf: Tropical storm Arlene moving through northeast portion this afternoon and early tonight. Winds 40 to 50 m.p.h. in scattered squalls over north east portion this afternoon and early tonight vicinity of tropical storm Arlene diminishing late tonight and Saturday. Otherwise northeast and south winds 20 to 30 m.p.h. and scattered showers continuing Saturday. Variable winds 10 to 20 m.p.h. and partly cloudy weather south portion.

Tropical Storm Heads For Coast

By The Associated Press

Small craft warnings went up along a portion of the Texas Gulf Coast Friday as the season's first tropical storm threatened Louisiana.

During the day, the Weather Bureau extended its small craft warning from Sabine, Tex., westward to Galveston. Gale warnings were in force from Lake Charles, La., to Pascagoula, Miss.

The storm, packing winds of 50 miles an hour and squalls 150 miles from its center, was expected to hit the Louisiana coast late Friday.

The storm last was reported about 150 miles south of New Orleans. It is expected to continue moving northwest about 15 miles an hour, with squalls increasing along the southeast Louisiana and Mississippi coasts. It packed winds of 40 to 50 m.p.h. The storm center is expected to move inland on the Louisiana coast late Friday.

Berding supplied some details of the conference in the clouds after talking briefly with Herter.

The four ministers took off from Washington in midafternoon. For the first hour they chatted informally and read newspapers and magazines and the like. Then they organized a meeting — with about as much secrecy as they will ever get—and talked about conference issues for an hour and a half.

A Russian adviser and several American officials were seated near the conferring group of ministers.

In addition to the time they spent in discussion Thursday night, including the formally organized talk, the Big Four talked over East - West problems for about an hour this morning before they reached Geneva.

Various accounts indicated that altogether the four spent six or seven hours in conversation, either organized or casual.

The big four engined airliner DC6 — was six minutes ahead of estimated arrival time on the 17-hour flight from Washington. The foreign ministers took off Thursday for their sky session after conferring with President Eisenhower. Wednesday all attended funeral services for former Secretary of State John Foster Dulles.

Another plane, carrying Mrs. Herter and advisers to the secretary of state landed seven minutes ahead of that carrying the four foreign policy chiefs.

Report 185 Killed In Indonesia Train Crash

JAKARTA, Indonesia (AP)—Unconfirmed reports say 185 persons were killed and 260 seriously injured in a train crash in the mountainous Tasikmalaja area of West Java. Health Ministry officials announced today.

Four coaches of a Bandung-bound express reportedly plunged into a valley Thursday after a coupling broke. Informed sources said the accident was believed caused by sabotage by rebel Darul Islam elements.

The area where the accident occurred is infested with rebels. Doctors, nurses and 2½ tons of medical equipment have been flown to the scene. A countrywide appeal has been made for more doctors and nurses.

Man Is Slain In Vice Feud

FORT WORTH (AP)—Lawrence Britton, 29, was shot to death with his own revolver and a second man was wounded yesterday in what police called a feud over control of prostitution.

The wounded man, Jack Sanders, 29, was reported in fair condition.

David Smith, 26, told officers and newsmen he fired at both men in a feud over girls. Detective David Haire said Smith would be charged with murder.

Britton, released from prison only 19 days ago after serving time for burglary, died with a 45 pistol in his hand.

Smith said Britton and Sanders "came busting in my house and said there was gonna be a war."

When Britton drew the 45, Smith said, he Smith pulled a 38 from under a sofa cushion and began firing.

Texan Held In Jewel Theft

TEXAS CITY (AP)—A Texas City house painter was arrested yesterday on a charge of conspiracy in the theft of the $250,000 Krupp diamond.

Edward Daniel Hay, 39, was seized at his home by an FBI agent and Texas City Police Chief Franklin DeWitt.

Hay is one of five men charged in the case.

The diamond was stolen April 10 in Las Vegas, Nev., from Mrs. Vera Krupp, former wife of the German munitions maker. Mrs. Krupp said she was robbed of the 33-carat gem by two men who posed as road contractors to gain her confidence.

Sales Show Increase

DALLAS (AP)—Sales of reporting Texas department stores increased 8 per cent in the week ended May 23 the Federal Reserve Bank said today. Houston stores reported sales up 17 per cent, Fort Worth 7, San Antonio and Dallas 5 and El Paso 1.

Snyder Area Preparing To Observe Holiday Tomorrow

Most Snyder area residents were preparing for a general holiday tomorrow, as the nation observes Memorial Day in memory of its war dead.

Most local business firms, except some service establishments, grocery stores, etc., will be closed tomorrow, along with city, county, state and federal government offices. In this connection there was a reminder that the city sanitation department trucks will not pick up trash tomorrow, since the workers will be observing the holiday.

Local observance of Memorial Day will be highlighted by memorial services under direction of the Veterans of Foreign Wars at the veterans plot in the Snyder Cemetery. Veterans organizations also will decorate graves of veterans in all cemeteries of the county with miniature American flags.

By The Associated Press

America's revered dead — military heroes of the nation's five major wars since the struggle for independence — will be honored Saturay in the 91st annual observance of Memorial Day.

The ceremonies, spreading from coast to coast, across the Pacific to Hawaii and northward to Alaska, will center chiefly at national cemeteries, battlefields and other shrines.

The long holiday weekend got under way today as millions, traveling by train, car and plane, started an exodus from crowded cities to resort areas.

America has counted 1,128,393 killed in the five major wars since the revolution, and countless thousands will pay homage at grave sites in large and small communities throughout the nation.

Saturday's scheduled activities are varied in from.

At Rindge, N.H., Daughters of the Confederacy and Daughters of Union Veterans will lay wreaths on an altar on a pine-clad hill. The scene of the joint commemoration will be the altar of the nation, recognized by Congress as a memorial for all American war dead. It is the only one of its kind.

In the nation's capital, memorial services will be held in the amphitheater of Arlington National Cemetery. Veterans Administrator Sumner G. Whittier will speak.

At Honolulu, the U.S. Navy will hold a Memorial Day service on a platform aboard the sunken battleship Arizona—a victim of the Dec. 7, 1941, Japanese sneak attack on Pearl Harbor. Still entombed in the Arizona's hulk in Pearl Harbor are 1,102 officers and men.

Also at Honolulu, schoolchildren, veterans organizations and relatives will place flower leis on the stone grave markers of 17,000 Pacific war dead buried in the National Memorial Cemetery of the Pacific—better known as Punchbowl Cemetery, an extinct volcano crater overlooking downtown Honolulu.

State Senate Holds Key To Daniel's Package Of Taxes

By ED OVERHOLSER

AUSTIN (AP)—The Texas Senate today held the key to Pandora's box of taxes.

The House punched Gov. Price Daniel's tax plan to the upper chamber 71-56 yesterday. The 149 million dollar tax bill is designed to cover state spending as laid out in the House appropriations bill.

Representatives kept Daniel's 50-50 balance on taxing between selective sales taxes and natural resources and business taxes.

Daniel congratulated the House for passing what he called "a tax bill adequate to meet the needs of our state."

The governor said Senators will decide whether another 30 - day special session will be needed to solve the financial crisis.

He predicted the Senate will refuse any general sales tax program and follow the House's example.

An Associated Press poll shows many Senators think any effort to substitute a general sales tax for the House bill will fail. Most side with the program generally although a few object to the severance beneficiary tax section.

This is the section which will pick up the biggest amount—35 million dollars. It levies a tax of 5 per cent on the eventual user of the gas while reducing the production tax from 7 to 5 per cent.

The Senate State Affairs committee likely will set the bill Monday for hearings beginning Wednesday. Both houses are in adjournment until Monday.

Opponents said the bill is a "great blow to Texas industry" while the author, Rep. George Hinson, said passage was needed "to meet your obligations and promises to your people."

"Gov. Daniel formed a powerful coalition with the CIO and the left wing political element in Texas to cram this measure down the throats of Texans through their representatives without regard to the future welfare of commerce and trade in Texas," said Rep. Ben Atwell, Dallas.

"If we don't give the Senate a tax bill this week we will be again responsible for another special session or maybe two or three," said Rep. C. W. Pearcy, Temple.

After Senate hearings are completed the bill likely will be shaped up by a subcommittee which will also have a choice of incorporating or ignoring two other House-passed money measures designed to erase 41 million dollars from the 66 million dollar deficit.

One increases the franchise tax 75 cents for one year and the other authorizes the comptroller to include August revenues as income for fiscal 1959.

The bill will raise $149,681,924. This plus revenue from present taxes and other collections by the comptroller total $333,281,863.

The bill gets $73,866,869 from natural resources and business taxes and $75,815,055 in occupation and selective sales taxes.

Boys Club Set For State Meet

Entering the Snyder Boys Club from clubs across the state has already reached forty marks. Deadline for entering the meet is June 2.

Brous also reported that plans for the new gymnasium are being finalized and bids will be completed by June 25.

Brous reported that the current membership of the Scurry County Boys Club is 405. The average daily attendance for the club during the month of April dropped off to 64.7 per day. Brous said that try-outs for Little League and Pony League and spring football drills at the junior high was the cause of the decline in daily attendance at the club in April.

Work has been received from the National Boys Club office that 18 boys of the local club have been selected to be interviewed in the near future on a National Survey of Needs and Interests of the Boys and Girls of America. This survey is for boys ages 14-18.

Brous revealed last night that the National Guard donated the club several metal wall lockers. These lockers have been set up in the new store room at the club. They are being used to store the club's playing robes, basketball and track jerseys and blankets.

Also donated to the club are four pool tables and 150 mattresses. The pool tables were donated by Southwestern Builders Supply of Abilene and they have been picked up and two have been installed. The other two have been stored.

The mattresses were donated by the Air Base at Wichita Falls. Eighty of the mattresses have been picked up with the other 70 to be picked up at a near future date.

Brous announced that the summer hours for the club will be 9:00 a.m. to 12 noon and 1:30 p.m. to 5:00 p.m. weekdays Monday through Friday and from 9:00 a.m. to 12 noon Saturdays. The club will be closed on Sundays.

PUBLIC RECORDS

MARRIAGE LICENSES ISSUED

FILED IN CIVIL DISTRICT COURT

WARRANTY DEEDS RECORDED

NEW VEHICLES REGISTERED

Guilty Pleas Are Entered

Two women entered pleas of guilty yesterday in 132nd District Court here to felony charge.

District Judge Sterling Williams gave Maxine Fain, about 35 of Lubbock, a two-year penitentiary sentence when she pleaded guilty to passing a forged instrument.

Frances Burnett, 19, of Pecos was given two years on probation for forgery of the same check.

The two had been indicted earlier this week by the Scurry County grand jury. Both were already in jail serving time in lieu of fines on misdemeanor check charges to which they had pleaded guilty last week.

Wayland G. Holt, district attorney, said the Lubbock women passed a $10 check to B. H. Lee at B & B Parkway No. 18 on the Lubbock highway, which had been forged by Miss Burnett.

BIRTHS

Mr. and Mrs. Wasland Cody, Lubbock highway, are parents of a son weighing six pounds, nine and three-fourths ounces, born at 2:54 p.m. yesterday in Cogdell Memorial Hospital.

Injured Man Taken To Wichita Falls

Horace G. Foreman of Wichita Falls was taken today by Boiles ambulance from Cogdell Memorial Hospital to a Wichita Falls hospital.

Foreman, an employe of Smucer Trucking Co. of Wichita Falls, suffered a broken collar bone in an accident here two days ago.

THE SCURRY COUNTY TIMES

Published every Friday in Snyder, Texas by the Fisher Printing and Publishing Co., Inc., at Snyder, Texas.

Entered as second-class matter at the Post Office at Snyder, Texas.

HERBERT FEATHER, Publisher

SUBSCRIPTION RATES in Scurry, Nolan, Kent, Fisher, Garza, Howard and Borden Counties $4.00 per year.

All other Texas counties $5.00 per year.

MEMBER OF THE ASSOCIATED PRESS

The Associated Press is exclusively entitled to use for republication all news dispatches credited to it and not otherwise credited in this newspaper also local news published herein. All rights reserved for republication of special dispatches.

Any erroneous reflection on any person, firm or corporation which may occur in the columns of THE SCURRY COUNTY TIMES will be gladly corrected upon being brought to the attention of the management.

All unsolicited articles, manuscripts, letters and pictures sent to the Scurry County Times are sent at the owner's risk and The Scurry County Times expressly repudiates any liability or responsibility for their custody or return.

The publishers are not responsible for copy omissions, typographical errors or than to correct in the next issue after it is brought to their attention.

Gas-Turbine Autos Seen

By MAX B. SKELTON

NEW YORK (AP)—Automobiles of the next 10 years will be more powerful but without radical changes in engine design.

Oil refiners were told today a switch to gas turbine and free piston engines is unlikely within the next decade.

Glances at the future were included in reports placed before the final sessions of the mid-year meeting of the refining division of the American Petroleum Institute.

Experts on motor fuels and lubricants agreed that compression ratios will be increased. They agreed economy to the motorist will control improvements in engine design and gasoline quality.

W. J. Sweeney of Esso Research and Engineering Co. said substantial gains in efficiency can be realized by raising the compression ratios above current maximum levels.

A. J. Leman of California Research Corp. said gasoline engines of the immediate future will place emphasis on lubricants for higher speed.

TODAY'S MARKETS

FORT WORTH (AP) Hogs 325; steady; barrows & gilts 25-50; sows 25-50; boars 18.00-24.00.

Sheep 1,000; wooled slaughter lambs 17.00; shorn 15.00; aged wethers 11.00.

NEW YORK (AP) Cotton was 10 cents a bale lower to 50 cents higher at noon today. July 34.68, October 32.85, December 32.64.

CHICAGO (AP) Wheat 1,047,000 bushels. Easy to 1 lower; No. 2 hard 2.17½-20½; mixed 2.17½-20½; No. 3 hard 2.17½-20½.

STOCK AVERAGES

Compiled by The Associated Press

	Ind.	Rails	Util.	60 Stks
Thursday	360.4	142.7	97.8	229.5
Week ago	360.2	144.8	98.8	230.2
Month ago	354.7	141.8	99.8	227.2
Year ago	350.8	94.1	89.1	175.1

NEW YORK (AP)—Stock market prices mulled irregularly early this afternoon in the slowest trading of the week.

Gains and losses of fractions to about a point prevailed among key stocks.

Quite a few financial people had left for a long Memorial Day weekend. In fact, the exodus was underway Thursday.

A few of the electronics issues kicked up their heels mildly and high-priced International Business Machines added another 20 points or so in a continued advance.

Westinghouse Electric showed some strength. Motors were firm. Coppers, tobaccos and airlines showed a lower tendency. Steels, chemicals, oils and rails were mixed.

Among the electronics, Zenith was up around 5 points and Radio Corp. more than a point. Raytheon slid more than a point.

IBM's continued rise was ascribed by Wall Street sources mainly to public buying attracted by the fact that since the recent 3-for-2 stock split IBM has been under 500 and seemed attractive to many in that price zone.

Westinghouse Electric enjoyed a flurry of trading interest and was ahead more than 3. A similar gain was scored by Goodrich.

U.S. government bonds were unchanged to slightly lower in light dealings.

Three Held In Burglary

The Saturday night burglary of the Southland Ice Co. here was solved yesterday with the arrest of two juveniles and another youth by the sheriff's department.

Close to $150 had been taken Saturday night when the burglars broke into the firm's office, sawed the hinges off the safe door, and pried the door open.

Wayland Holt, district attorney, said the trio is also suspected of three burglaries in Del Rio, taking more than $200 in one of those burglaries.

No charge has yet been filed on the youth who is of age. Holt said, but he is being held on violation of probation he received in another criminal case several months ago. A hearing is pending on revoking his probation.

The two juveniles will be handled in juvenile court.

Scurry County Posse Winner Of Trophy

The Scurry County Sheriff's Posse took the second place trophy yesterday afternoon in the opening day parade for the annual Lamesa Rodeo.

First place winner among the riding groups in the parade was the Lynn County Sheriff's Posse. The Big Spring posse was third. Eleven sheriff's posses with about 250 riders participated in the parade.

Delbert Hataway of Snyder was among those receiving top points for Thursday night's bull riding event.



MOTHER-DAUGHTER LEGAL TEAM—Mrs. Janie Hixon Courtright, right, and her daughter, D. Dian Hixon, 26, will become a mother-daughter attorney team in Los Angeles, Calif. Dian will be admitted to the bar soon and will join her mother in the practice of law. The mother says she became interested in law after reading numerous mystery stories. Dian began reading her mom's law textbooks, took up the study of law and this spring she was one of two women who passed the bar exams. Mom and daughter pose with some of the books they studied. (AP Wirephoto).

FFA Boys At Area Session

Four representatives of the Snyder chapter of the Future Farmers of America are in Midland attending the annual area FFA meeting.

They include Wendell Beane and Paul Huff, delegates from the chapter, and Jake Greene and Billy Bob McMillan, Snyder High School agriculture teachers.

At the area meeting chapters of the West Texas area will elect officers and a sweetheart, check Lone Star Farmer applications and rate chapters and scrapbooks.

The meeting will last through tomorrow. The Snyder chapter is judging.

The next meeting in which the local chapter will participate will be the state FFA convention which will begin July 15 in Austin.

On the day before, Earl Shiflett, Snyder FFA student who won the county and district tractor driver contest sponsored by Ford tractor dealers, will be competing with nine other district winners in the state contest. The winner will be awarded a Ford tractor.

Mrs. Green Quits Post In JP Office

Mrs. E. W. Green, secretary in the office of Peace Justice W. C. Davidson here, has resigned to move to Midland.

Her husband, E. W. Red Green, is now a member of the Midland police force.

Mrs. Green served for more than nine years in Davidson's office here. Succeeding her is Mrs. Jack E. Isaacs, 3104 avenue V.

Green, who for many years was a highway patrolman and came here in that capacity, was later an automobile salesman and service station operator here before going to Midland.

HOSPITAL NOTES

COGDELL MEMORIAL

ADMISSIONS — Will Selman, 2900 Avenue G; Wanda Cody, Lubbock highway; Bert Nolan, 2700 Avenue J; Bobby Stanton, Route 2; Texa Jones, Route 2; Corinne Brightman, Dublin; Anna Belle Drum, Fluvanna; Jettie Crenshaw, Mineral Wells; Howard Jones, Skyline Motel; James Cantrell, Route 3; Eva May Owens, Route 3; Sharon Hendryx, Las Cruces, N. M.; Connie Hendryx, Las Cruces, N. M.; Jessie Mae Hendryx, Las Cruces, N. M.; Clyde Hendryx, Las Cruces, N. M.; Leonard W. Harp, Sr., 502½ Twenty-eighth Street; Leonard W. Harp, Jr., 502½ Twenty-eighth Street; Berry Lynn Harp, 502½ Twenty-eighth Street.

DISMISSALS — James Hudgins, Snyder; Kenneth R. Smith, 407 Thirty-seventh Street; Nancy Fisher, 1705 Avenue Q; Ramona Estrado, Snyder; Terry Meridyth, Gen. Del.; Rhoda Board and baby, Route 3; Bonnie Dennis, Claremont Route; Nina Jones, Snyder; Lorene Merritt, Snyder; Mary Jane Gilmore, Snyder; William P. Smith, Amarillo; John Thomas, 202 Thirty-sixth Street.

C Of C Oil Panel Meets

More emphasis on the oil industry and oil progress in Scurry County throughout the year was discussed yesterday in a meeting of the oil and gas committee of the Chamber of Commerce.

The committee is headed by Harold Lacik.

While Oil Progress Week has been a time of special recognition of the oil industry each October here, the committee members in yesterday's discussion, favored placing emphasis on the oil industry throughout the year and not emphasizing Oil Progress Week as much as in the past.

The committee decided to make films on the oil industry available throughout the year to all civic club officers and to provide oil industry speakers at any time they are requested by civic clubs.

More recognition for oil industry employes receiving service awards and other special awards was also discussed by the committee.

The committee will attempt to keep up-to-date information at the chamber office on such data as number of wells being drilled, number of completions and other information about the oil industry in Scurry County for any person needing the information and for news media.

Need Carpet?
PHONE HI 3-9511
1902-37th. Street

200,000-Lbs.
Of
Black Angle Iron
2x2 through 6x6
SNYDER IRON & METAL
Old Post Road
Phone HI 3-6862

SUMMER STUDY
Individual Instruction
Reading English Grammar
Elementary Arithmetic.
Call
Mr. or Mrs.
Charles Anderson
Phone HI 3-9406

SNYDER DRUGS
HAS THE GIFT MOST WANTED FOR FATHER'S DAY AND GRADUATION



NEW Norelco SPEEDSHAVER with Rotary Blades
Strokes off whiskers without pinch, pull or irritation!
Self-sharpening rotary blades!
World's largest seller!
Exclusive push-button cleaning!
Patented skin smoother erects whiskers, adjusts automatically to every type beard!
now only $24.95 AC/DC
with handsome travel case
Snyder Drugs
No. 1—West Side of Square
No. 2—Big Spring Hwy.

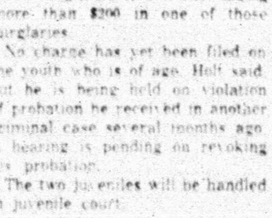
SNYDER THEATRES PRESENT TODAY:
Palace PHONE 3-3441



LANA TURNER
JOHN GAVIN
SANDRA DEE
DAN O'HERLIHY
SUSAN KOHNER
ROBERT ALDA
JUANITA MOORE
MAHALIA JACKSON
EARL GRANT
Imitation of Life
COLOR
Starlite DRIVE-IN THEATRE
EAST HIGHWAY 0 PHONE 3-3843

THE ONE MAN "BRIGADE"... TRAPPED BETWEEN HATE AND DESIRE!
RANDOLPH SCOTT
RIDE LONESOME
KAREN STEELE
SECOND FEATURE
"NO PLACE TO LAND"
1st Run Drama
STARRING JOHN IRELAND

CANYON DRIVE-IN
Ph. HI 3-7212 Big Spring Hwy.
Today and Saturday
Feature No. 1
"Fire Down Below"
Robert Mitchum
Jack Lemon
Rita Hayworth
Feature No. 2
"Lusty Man"
Robert Mitchum
Susan Hayward
Plus Cartoon



Dozens of Smart Fabrics to choose from
We will help you choose just the right fabric and color for your drapes.
Drappery Material in stock. Samples of any kind of drappery materials.
Custom Drapes
Hardware For Drapes
Phone HI 3-9916
MODERN
Furniture & Appliance
308 East Highway

Gates Nylons took it!
Other tires wrecked on same course



Jeep Driver Guy Martin. Guy Martin, previous winner of the famous Jeep Derby, held annually at Truth or Consequences, N. M., equipped his jeep with regular Gates Air-Float Deluxe passenger tires and gave them a spectacular endurance test over the rough Derby course.

Tires Tougher Than Steel! To the right is an actual photo of a Gates Tire taken off Guy Martin's Jeep after a bruising run over the course. Says Guy: "In all my years of Jeep racing I've never used a tire that could take the punishment I have given Gates Nylons."

For the first time, regular passenger car tires were tried on this unbelievably rugged course at Truth or Consequences, New Mexico, where Jeeps leap, bound, and swerve over jagged rock and steep inclines at top speeds. "Even after impacts that badly dented the wheels of my jeep, my Gates Nylon Tires were absolutely unharmed," says Guy Martin.

NOW! You get this Extra Tough Tire at
DOUBLE SAVINGS

Altogether the biggest saving we've ever offered on 1st Quality Nylon Tires.

1st Saving: Nylon at Rayon price... yes, it's genuine 1st quality nylon at price of new-car rayon tire!

2nd Saving: $7 to $9 discount for your old retreadable tire in addition to the advantage of getting nylon at rayon tire price.

Look At These Typical Savings

SIZE	LIST PRICE		OUR DOUBLE-SAVING PRICE**
	Other Brands*	Gates	
6.70-15	$31.10	$28.25	$21.20
7.10-15	34.50	31.35	23.50
7.60-15	37.70	34.25	25.70

Prices shown are for black, tube-type tires. Similar savings on TUBELESS and WHITEWALLS.

*Other major brand NYLON tires of comparable quality.
**Plus tax and retreadable trade-in.

Guaranteed against ANY failure*
including blowouts, bruises, rim-cuts, etc., for full tread life, with NO time or mileage limit. Should tire fail for any reason, you get a new tire, with full credit for unused mileage, based on Gates standard adjustment schedule.

BUDGET TERMS $1 DOWN with your retreadable trade-in puts any new Gates Tire on your car.

TA 581

CENTRAL TIRE SERVICE
1931-25th St. Phone HI 3-3841



SWIM PARTY—Some of the approximately 100 Scurry County 4-H Club girls who attended the swimming party yesterday afternoon at the Towle Memorial Park pool are pictured above. From left are Ruby Merritt, Docene Howarton, Fredrica Josephson, Johnette Richardson, Sheila Dupree, and Dinnah McKinnon. The above girls are from the Snyder Elementary 4-H unit. (Lee Watson photograph)

Tim Dennis Elected Head Of Civic Music Association

Tim Dennis, junior high school band director here, last night was elected to head the Snyder Civic Music Association for the coming year.

The association's board met last night for the officer election and to formulate plans for the year.

In its planning meeting the board announced that the association has already tentatively booked for January presentation a Broadway play on transcontinental tour, "The Dark at the Top of the Stairs," with Linda Darnell, Hollywood and Broadway star, in the leading role.

The play is by William Inge, author of "Picnic" and "Bus Stop." It is directed by Elia Kazan.

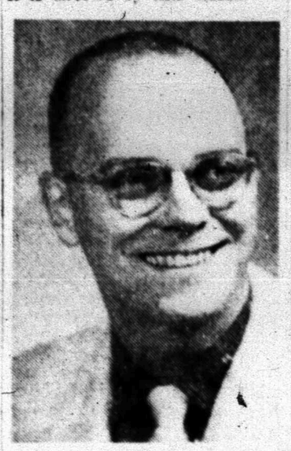
Robert Coleman, critic for the New York Daily Mirror, said, "The Dark at the Top of the Stairs' is a stirring adventure in playgoing it is packed with laughs, tinged with tears. It will make you roar one minute and cry the next..."

Because of the success and popularity of the "Diary of Anne Frank" with the Snyder Civic Music Association membership during the past season the association will plan a variety of programs this year. Board members said they feel that booking "The Dark at the Top of the Stairs" with Miss Darnell will make association membership more attractive.

Memberships were sold out completely for the past season, as is expected for the coming season.

Officers of the association for the coming year, other than Dennis, are Bob Clinton, past president, now executive vice president; Mrs. Gene Dulaney, first vice president; Roger Gee, second vice president; Mrs. Theo Lamb, secretary; Mrs. Bill Atwood, campaign secretary; Hubert Cargile, treasurer; Bill Byers, headquarters chairman; Mrs. Opheha Blackard, kickoff dinner chairman; Mrs. Tom Hartley, Mrs. Marcel Josephson, Mrs. Bill Vestal, Mrs. Seth Cowan and Mrs. Frank Le Feuvre, division chairmah.

Three new directors were also elected. They are Mark McLaughlin, Mrs. Virgil Mott and Mrs. Bill Vestal.



TIM DENNIS

Betty McKinney To Be June Bride

Mr. and Mrs. Charlie McKinney have announced the engagement of their daughter, Miss Betty McKinney, to Thomas M. Melling.

Mr. Melling is a communications technician in the U. S. Navy and is from Arcadia, Ind. He is presently stationed at Goodfellow Air Force Base in San Angelo.

Miss McKinney is attending nurses College at San Angelo.

The couple plan to be married in June.

Visual Care At Reasonable Cost!

You do not have to pay excessive prices. We charge only actual cost of lenses and frames—plus fee for examination and fitting of glasses.

Call Today For Appointment

Dawson Optometric Clinic

1906-26th St. Phone HI 3-4503

WOMEN



WATCH TEACHER—Gail Welch instructs a class.

Talented Georgia Girl Is Teaching Ballet At Age 15

McDONOUGH, Ga. (AP) — It pays to start young in ballet. If you don't believe it, ask Gail Welch, a professional ballet teacher at 15.

What's more, she has been teaching dancing for five years now.

The trim and talented high school pupil began serious dancing at 4 after a foot injury. After spending weeks in a cast and trying to regain full use of her limbs with the aid of physical therapy, her doctor suggested ballet dancing to strengthen leg muscles and build a stronger body.

"My parents had already thought of giving me ballet for poise, grace and posture, but now it became doubly important," she said. "I was enrolled immediately in the Atlanta School of Ballet."

At first she made only one trip a week to Atlanta some 20 miles northwest of McDonough. Then she became stronger and more interested and began taking two lessons a week.

Ballet fascinated her, Gail said, and finally she decided to make it her career. Three years ago she joined the Atlanta Civic Ballet.

In addition to her appearances with the Atlanta group she is planning this year's recital in McDonough, teaching, going to school, acting as assistant pianist in church, and playing in the school band.

She also likes to cook and says the steady beat of an electric mixer often reminds her it is time to practice.

Gift Tea Honors Bride-Elect, Miss Mary Alice Richardson

Mary Alice Richardson, bride-elect of Jerry Dunn, was honored in a gift tea Tuesday in the home of Mrs. Jack Byrd.

Miss Richardson is the daughter of Mr. and Mrs. Ollie Richardson of Dunn. Mr. Dunn is the son of Mr. and Mrs. Herbert Dunn of Littlefield.

The serving table was decorated in the bride's colors of pink and white with a lace tablecloth over pink. Centering the table was a white cake decorated with pink and white roses and pink bells.

Mrs. James Roden served coffee from a silver service. Mrs. Gerald Crawford poured cherry punch from the opposite side of the table.

Registering the guests was Miss Judy Richardson, sister of the bride-to-be.

Guests were received by Mrs. Jack Byrd, Miss Richardson and Mrs. Richardson.

Others in the house party were Mrs. Grimes, grandmother, Mrs. Max von Roeder, sister and Mrs. Martin Murphy, aunt.

Approximately 45 guests attended.

Snyder Student To Head ROTC Auxiliary

Ellen Joyce Blakely of Snyder has been elected commander of the Angels Flight, women's ROTC auxiliary for the fall semester at North Texas State College.

The daughter of Kenneth Blakely, formerly of Snyder, is a sophomore education major. She is a member of Zeta Tau Alpha, national music sorority, and a 1956 graduate of Snyder High School.

5th Sunday Singing

The Fifth Sunday Singing Convention will be held in Snyder this weekend.

The session will be at 2 p.m. Sunday at the Northside Baptist Church. All interested are invited.

Crop Duster Killed

DURANT, Okla. (AP)—B. J. Stround, 37, of Bonham died yesterday as his crop-dusting plane exploded and crashed on a farm near Bennington, Okla.

Young People To Baptist Lake Camp

A group of young people from the Calvary Baptist Church will leave Monday morning for a camp at Lake Brownwood.

The annual camp of the Central West Texas Baptist Bible Fellowship will last through Friday.

Accompanying the youths will be the Rev. and Mrs. T. Gerald Cates and their children, Steve, Gerry and Jonny.

Young people attending will include Shirley Pitts, Brenda Pitts, David Smith, Deanna Hill, Carol Owings, Johnny Maschek and Maxine Hardin.

O'REAR FURNITURE CO.

"Where Home Begins" For The Best In

Quality & Price

See Us Before You Buy!

Easy Terms - Free Delivery

904-26th St. Ph. HI 3-4141

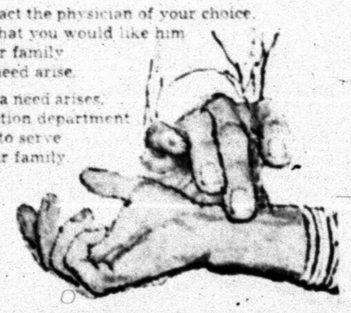
"MY DOCTOR..."

This possessive phrase is familiar to all. It represents the profound confidence American people have in physicians. But do you really have a family physician?

Even though you may have been fortunate not requiring medical care, it is stitch-in-time wisdom to establish a "family doctor" relationship.

Simply contact the physician of your choice, requesting that you would like him to serve your family should the need arise.

And if such a need arises, our prescription department is prepared to serve you and your family.



HALL DRUG CO.

606 EAST HIGHWAY

SNYDER Phone 3-4571 TEXAS

1st From Norge

Swing-Out Shelf convenience



SOLD, SERVICED AND GUARANTEED BY YOUR NORGE QUALITY DEALER

Snyder Furniture Co.

4300 B. S. Hwy. Phone HI 3-5259

BANK HOLIDAY

MEMORIAL DAY

Will Be Observed By The Snyder Banks

SATURDAY, MAY 30th

Please Be Governed Accordingly In The Transaction Of Your Banking Business

SNYDER NATIONAL BANK

WEST TEXAS STATE BANK

GLAMOUR

is a lot of little things...



It's magic... it's a spell of charm... it's interest in or association with an object or person. Glamour may be a southern cruise... candlelight dinner for two... an evening on the town. Glamour means different things to different people—it's a lot of little things.

Keeping fully informed about what's going on helps add glamour to living. Whether your interest is food or fashion... science or society... finance or sports—you'll be well informed if you read The Snyder Daily News regularly.

Why not read it tomorrow? Home delivery is available. Call our Circulation Department, today.

There's glamour too, in the little things that make up the action packed, result getting classified ads in this newspaper. From baby carriages to cars... furs to "for rent"—looking, selling, wanting or buying... read and use the Want Ads. So, put them to work for you... the cost is low, results b-i-g! Call HI 3-5486, an experienced ad taker will help you with your classified ad.

The Snyder Daily News

OUR VIEW

Pay Tribute To Veterans

America pays tribute to its war dead tomorrow and veterans organizations in Scurry County have planned appropriate memorials to honor all Scurry Countians who gave their lives in the wars.

In recent years there has been a tendency to concentrate the attention upon those who fought and died in World War II, since was the largest war in history and is well remembered by a majority of today's population.

However, Memorial Day plays no favorites, and neither do the veterans organizations, the American Legion and the Veterans of Foreign Wars, in paying tribute to the war dead.

Memorial services here have been arranged and will be directed by the Veterans of Foreign Wars. The service will be held at 4 p.m. Saturday at the veterans plot at the Snyder Cemetery.

The memorial services, however, will represent only a part of the tribute planned by the veterans organizations. Before the day is done, members will decorate the graves of veterans with miniature flags in all cemeteries in Scurry County.

Memorial Day is now set aside to honor the veterans of all wars, and the veterans organizations here have let it be known that they will appreciate attendance by the general public at the memorial services Saturday afternoon. It is a patriotic gesture well deserved by those who fought for our country.—

Khrushchev Still A Sly Character

By JAMES MARLOW
Associated Press News Analyst

WASHINGTON (AP) — The sly one is Nikita Khrushchev. He has everyone hopping and no one knows why.

What he said is well known but not why he said it.

This is a fact not to be obscured in all the millions of words coming out of the Big Four foreign ministers meeting in Geneva.

Those ministers, after almost three weeks of getting nowhere, flew here for John Foster Dulles' funeral. They flew back Thursday to resume their talks today.

But since the Western ministers only know what Premier Khrushchev demanded — demands that brought on the conference—but don't know why they are really working in the dark.

Last Nov. 27 he called on the Western Allies to get their troops out of Berlin and sign a peace treaty with Communist East Germany.

Since then there have been all kinds of guesses as to his reason. But one thing is sure. With a few words he put the West on the defensive and it is still there.

When Khrushchev made his demands, he also indicated he was willing to back them up by a showdown with the West.

The West could have said, All right, master, show your muscle. You want trouble? Start it. We're not budging and we're not even going to discuss it. We're in Berlin and we're not there.

Instead to avoid the showdown the Western Allies agonized themselves for months on how to find some peaceful solution to the challenge Khrushchev raised. They finally proposed the Geneva conference to discuss Berlin and other things. In the end the Big Four may reach some minor agreement on Berlin with the West making some concession in return for some Soviet concession.

But since Khrushchev started with nothing—the Allies were in Berlin—any concession from the West will be good horsetrading for him.

It's possible he never thought through his demands at all but simply made them to keep the West jumpy and off balance.

On Nov. 27 he gave the Allies six months to get their troops out of Berlin. They looked on that as a deadline which would have been May 27. It excited them.

Later Khrushchev casually brushed aside the thought they had to be out of Berlin absolutely by May 27. He said he just picked the six months idea off the ceiling. Maybe thats where he got his original idea, too.

Khrushchev may have the notion that if he can keep the West fully occupied somewhere—as in Berlin—it won't have time for, from his viewpoint, mischief somewhere else.

These were some of the guesses on why he raised the Berlin issue.

To gain recognition for the East German Communist regime and strengthen its grip on the East German people, to strengthen, if the West backed down on Berlin, the Soviet grip on the whole satellite world; to try by this simple maneuver on Berlin, to split the Allies or probe a bit to see where divisions lay.

Since everything was quiet and he had nothing to start with, anything he gains out of his Berlin demands will be so much gravy.

8,000 New Doctors Receive Licenses

CHICAGO (AP) — Almost 8,000 new physicians received licenses to practice medicine in the United States in 1958.

It was the sixth consecutive year in which more than 7,000 physicians obtained licenses.

Those figures were reported today by the American Medical Associations Council on Medical Education and Hospitals.

The 1958 total of new licensees was 7,809. During the same period deaths among physicians numbered 3,700. So the net gain in the nations physician population was 4,109.

Architect Turns Into Philosopher

By RELMAN MORIN

NEW WYORK (AP)—Hal Boyle, the regular steward of this space, frequently turns poor mans philosopher and makes with homely observations on the passing show. In his absence—Hal is revisiting Europe—I take the liberty of introducing a substitute, sort of a Poor Poor Mans Philosopher, in the person of one of Americas foremost architects.

Edware Durrell Stone came to fame from Fayetteville, Ark., which he calls the Athens of the Ozarks. In appearance, manner and mountain drawl, he greatly resembles the late Arkansas comedian, Bob Burns.

He built the American pavilion in the Brussels Worlds Fair last year, along with museums, embassies, industrial plants, private homes and other structures. His new medical center for Stanford University opens next fall. With financier Robert Dowling, he is currently working on a replanning project for downtown Akron, Ohio.

Architects generally have pronounced views on subjects not closely related to cantilevers and free-flowing living space. Here is Edward Stone on some aspects of the American scene:

The American Male — "I think a womans job is to rehabilitate not only the physical appearance of this country, but the male himself. She must get him out of a hula shirt and into a dinner jacket. At present, while she may be wearing a lovely, diamhanous frock, he looks like an unmade bed or a one-man slum.

Cities — "Politicians always say that if the opposition candidate is elected to office, grass will grow on Main street. Of course, this is exactly what should happen.

Modernism — "Dont be modern. Being modern simply consists of closing your mind to 2,500 years of Western culture and remaining content to copy the next door neighbors glass building, house, chair, drapery and poodle. I have two tests by which you can readily determine whether you are modern or not. If you prefer a bent chrome chair to a rocking chair or a high geared car to a horse-drawn carriage, you need therapy.

The Countryside — "Someone has said that in this era of prosperity and overabundance, we seem to be able to afford everything but beauty.

Highways — "All highways should be free of billboards and hamburger joints. All should be tree-lined. Recently, a high official of the automobile industry recommended that all trees should be cut down along the highways as a menace to motorists. Perhaps the industry could eliminate four feet of vulgarity from the length of the car and better spend the money creating destinations for motorists.

The American Home — "Twenty years ago we had living rooms of 20 by 30 feet. Now you can only tell a room from a closet by the hook strip on the wall.

Not Enough Stocks To Meet Demands

By SAM DAWSON
AP Business News Analyst

NEW YORK (AP) — There aren't enough common stocks around to meet the demands of investors.

Thats one of several reasons put forth to explain the current bull market on the exchanges. With more investment funds bidding for the available supply, the price of stocks has risen.

So it should be a comfort to investors today that the issuing of new common stocks is increasing, if moderately.

The Securities & Exchange Commission reports that in the first three months of the year there were about 510 million dollars in new common stock issues offered to the public. In the same period of 1958 the offerings came to less than 300 million dollars.

The supply of shares also has been increasing through a steady stream of stock splits and stock dividends. While these new shares go to the holders of the original stock without changing their share of the corporations assets, the supposition is that some of them will find their way into the market and give would-be stock owners a chance to buy.

The reasons corporations haven't been turning to new common stock issues as of old to finance growth or activities are many.

Expansion spending itself is down, so new funds arent needed.

Then corporations are more liquid today, have more cash. During the recession they were more likely to be buyers of government securities than sellers of their own.

Also financing through bonds or bank loans has been more attractive because of taxes.

Fixed interest financing is still running well ahead of common stock issues. Bond and note issues in the first quarter came to 1¼ billion dollars. Some 138 million dollars in preferred stock financing was done in the first quarter. This leaves the common stocks as 22 per cent of the total securities offering.

Quite aside from the comparatively few new common stock issues, the available supply to investors has been thin for tax reasons. Large quantities are locked away because their holders, who have been enjoying the big rise in stock prices don't want to sell them and pay the capital gains tax.

Man's Lawn Gets Coating Of Tar

HOWARD CITY, Mich. (AP) — It may be a short summer of grass cutting for Vernard Garlinghouse.

A tandem truck loaded with 4,600 gallons of tar tipped over on Garlinghouse's front lawn, spreading a sticky mass almost to the front door.

City trucks and fire fighting equipment cleaned up the roadwat but could do little for the Garlinghouse lawn.

The truck driver said he lost control of his vehicle on a curve.

Discovery of gold at Coloma, 60 miles east of Sutter's Fort, Calif. started the historic gold rush in 1848.

Crossword Puzzle

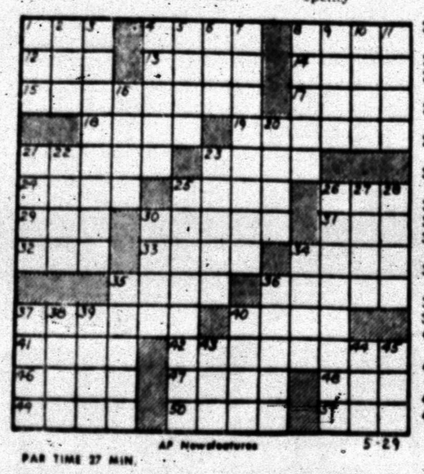
ACROSS
1 Size of writing paper
6 Acrimonious
8 Hair prefix
12 Bustle
13 Except
14 In accord
15 Amulet
17 Assail with missiles
18 Pitfall
19 Portuguese city
21 Thick with mist
23 Blunt
24 Cupid
25 Bamboolike stem
26 Stuff
29 Since
30 Disease of horses
31 Turkish leader
32 Snug room
33 Arrow poison
34 Supplicate
35 Actuality
36 Toothed wheels
37 Sea robber
40 Ovule
41 Herring sauce
42 Humorous verse
46 Clamping device
47 Old Fr. coins
48 Take to court
49 Corrodes
50 Tropical fruit
51 Blunder

DOWN
1 Domestic animal
2 Ohio college town
3 Wretched coward
4 Test, as ore
5 Collection of tents
6 Marsh elder
7 Condemn openly
8 Station
9 Always
10 Fuse
11 To an inner point
16 Annoys
20 Victim
21 Lake made by Hoover Dam
22 Impel with force
23 Proofreader's mark
25 Deleted
26 Abode of the righteous
27 Culture medium
28 Periods of time
30 Authoritative decree
34 Peep
35 Confronts
36 Webfooted birds
37 Surface a street
38 Hip bones
39 Remainder
40 Sooty matter
43 Dept. in Peru
44 Mongrel
45 Gr. avenging spirit

C	O	B		B	R	A	D		P	I	P	E
A	V	O		R	E	L	E	G	A	T	E	D
N	E	R	E	I	D		N	A	P		R	E
	R	I	N	G		P	A	Y		R	I	M
F	A	N	G		M	A	T		S	O	L	A
E	G	G		M	A	T	U	R	E	D		
W	E		M	I	N	A	R	E	T		C	U
	B	E	T	I	M	E	S		B	O	B	
S	P	O	T		P	A	D		L	A	M	E
M	E	W		E	E	R		G	U	L	P	
A	R		P	A	S		E	A	G	L	E	T
D	I	V	E	R	T	I	N	G		A	T	E
E	M	I	T		S	O	D	A		D	E	E

Solution of Yesterday's Puzzle

PAR TIME 27 MIN.



AP Newsfeatures 5-29

MISS YOUR PAPER!

DIAL HI 3-5486

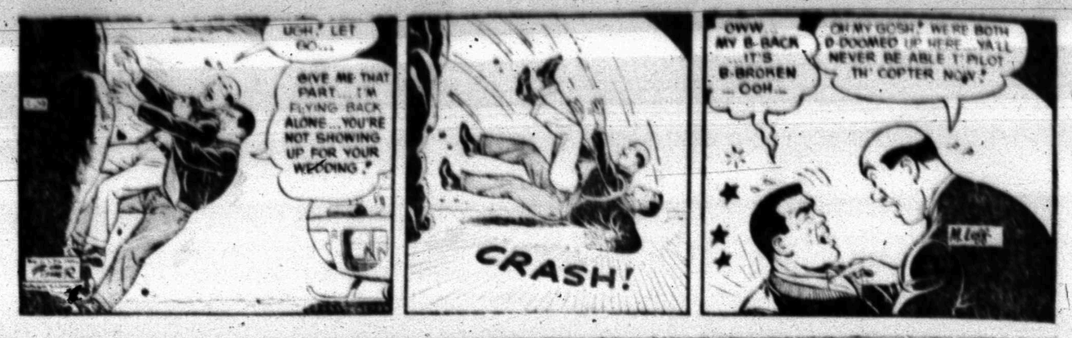
Before 6 weekdays—9:30 Sunday

DENNIS THE MENACE



"I GOT FOUR. HOW MANY BOX TOPS DO WE NEED?"

JOE PALOOKA



MARY WORTH



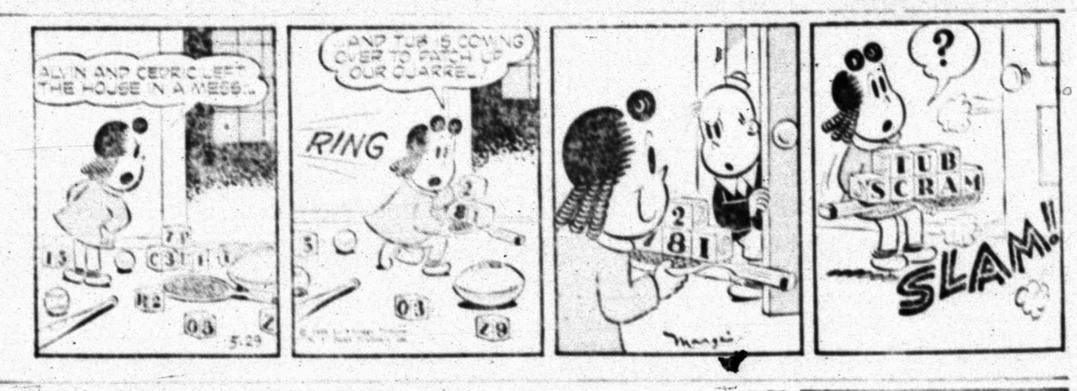
THE SAINT



KERRY DRAKE



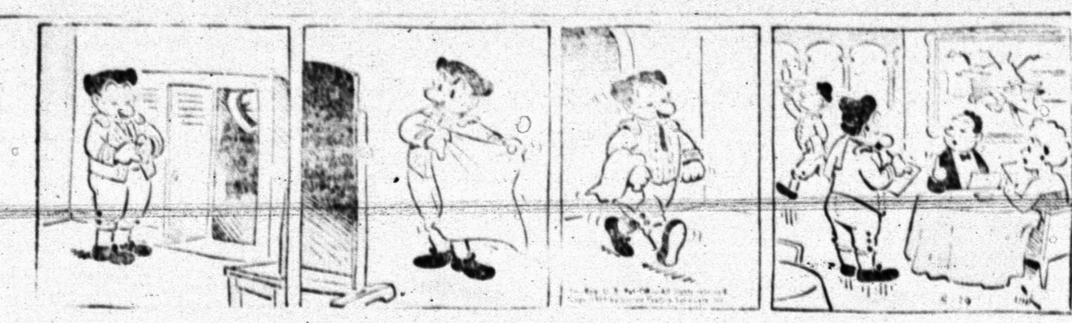
LITTLE LULU



DIXIE DUGAN



FERDINAND



GRANDMA



REX MORGAN





SPACE TRAINEE—One of several monkeys trained for space flight at the Cape Canaveral, Fla., missile base, is placed in the type of couch used in the nose cone of the Jupiter missile launched in a recovery test. This monkey is a Rhesus American born and similiar to Monkey Able and Monkey Baker, the two which made the missile flight. (AP Wirephoto)

Discount Rates Increased By Federal Reserve Banks

By STERLING F. GREEN

WASHINGTON (AP)—The Federal Reserve Board today used its tight-money club against a renewed threat of inflation.

With the board's approval, five Federal Reserve banks increased their discount rate from 3 to 3½ per cent. This is the interest charge to member banks borrowing from the reserve system.

The five are the New York, Chicago, St. Louis, Minneapolis and Dallas banks. The other seven Federal Reserve banks are expected to push their rate up to the same figure in the next several days.

The action had been expected in view of a general rise of interest rates throughout the private economy. And there have been hints that consumer prices—after 11 months of unprecedented stability — may advance to new highs in the next few months.

In New York, the discount boost came as no surprise to Wall Street, which has been expecting the move since major private banks increased a key interest rate two weeks ago.

A spokesman, in announcing the new discount rate Thursday, said only that it was "an adjustment to economic and financial conditions."

The Federal Reserve rate was just 1¾ per cent only a year ago. A series of increases followed. In March it was raised from 2½ to 3 per cent.

Raising the discount rate is intended to curb expansion of credit buying by making it more expensive to borrow money. Administration officials frequently have voiced fear that recovery from the 1957-58 recession might blossom into another inflationary boom unless the government uses all its powers to restrain the supply of money and credit.

Inflation means that money wholly is easier to come by, declines in value. Likewise, according to classic economic theory, inflation always is accompanied by rising prices.

First Lady Hosts Elderly Guests

By FRANCES LEWINE

WASHINGTON (AP)—The First Lady had a smile, a handshake, a gay word for each of her special guests—even a kiss for some. All of them were at least 65, some over 90.

Some were in wheelchairs. Some walked with canes, some were blind, but all waited with an expectant smile as they lined up to meet their hostess.

Mrs. Eisenhower didn't disappointed them.

Under a tree near the President's golfing green, she stood on a square of pale green carpet in her pink silk dress and told them "I am awfully happy you came."

Mrs. Eisenhower complimented the women on what they were wearing, worried that wheelchairs were sticking in ruts in the grass and that the 90-degree heat might be too much for the elderly guests.

But they took it all in happy stride, enjoying refreshments served at two bright red and white striped awning stands. They sat on chairs and listened to the Marine Corps band in scarlet and white uniforms playing on a knoll across the lawn.

A chipper lady of 93 even passed herself off as 80.

"It was wonderful for Mom to give us this day," said blind Mrs. Alice Matt, formerly of Riverside, Calif.

David Jones, lying paralyzed on a wheelchair, held up a mirror so he could see Mrs. Eisenhower as she greeted him.

With an embrace and a kiss, Mrs. Eisenhower greeted 89-year-old Rebecca Clark, mother of famed Gen. Mark Clark.

Mrs. Clark smilingly revealed she had known Mrs. Eisenhower since she was a girl.

A few had brought gifts for Mrs. Eisenhower. Among them was Mrs. Eleanor V. Geredotte, whose father once headed the U.S. Bureau of Printing and Engraving. She gave the first lady a photograph of the Gettysburg battlefield made from an engraving.

She said it had been in the family 50 years and she'd long wanted to get it to President Eisenhower "but I didn't know how."

Maj. A. C. Elzey, Livingston, Tex., a White House aide, introduced each of the guests by name to Mrs. Eisenhower.

After the last of 514 guests had met Mrs. Eisenhower, the First Lady left the party, waving goodbye. When some of the elderly guests tried to thank her for the special treat, Mrs. Eisenhower said with a smile, "the pleasure's ours."

Whodunit's Author Dies In Mystery

NEW YORK (AP)—The book's dust jacket read "Jack Wilinski came to Mexico to murder the the man who murdered Trotsky." The whodunit's author lay dead on the doorstep outside his first-floor Brooklyn flat, himself the victim of a mystery gunman.

Police have only the clue of a man in a blue suit seen running Thursday from the scene where Russian-born soldier-of-fortune Richard Willis, 51, met death. Powder burns on his clothing showed he had been shot once in the chest at extremely close range.

It was around dinnertime when Willis' landlady, Mrs. Elsie Gregson heard a single shot. Racing into the hall, she said, she saw the man in the blue suit dashing out the door. Willis staggered out of his 1½-room apartment and collapsed on the outside stoop. He was dead by the time an ambulance arrived.

His $65-a-month quarters showed no sign of a scuffle. A copy of his novel, "Morning in Mazatlan," lay on a table. Also found were two typewriters and a bank book showing a balance of $10,000.

The book jacket described Willis, who became a naturalized citizen in 1929, as a hobo, sailor, journalist and editor at various times in his active life.

Police said they found an empty .38-caliber shell in Willis' apartment, which he rented only six weeks ago. Two years ago Willis lived in Laurelton, Queens.

His whereabouts in the period between his Queens residence and his moving into the Brooklyn flat is another mystery.

Dulles Left Estate To His Widow

NEW YORK (AP)—John Foster Dulles has left the bulk of his estate to his widow in his will filed Thursday in Surrogates Court.

The former secretary of state, who died of cancer May 24, made specific bequests of more than a quarter of a million dollars. However, associates said it was too early to attempt an estimate of his total estate.

Under the will the estate eventually goes to two of the three Dulles children.

Dulles Jesuit son, the Rev. Avery Dulles, was left only $5,000. But the will emphasized that this was "not because of lack of affection for him but because special circumstances in his case make further provision seem inappropriate and unnecessary."

Before Dulles entered government service, he was in the law firm of Sullivan and Cromwell here.

The will, dated July 25, 1958, bequeathed personal property, household effects and the bulk of his estate in trust to the widow, Mrs. Janet Avery Dulles.

Upon her death, income from half the trust goes to a daughter, Mrs. Lillias Dulles Henshaw of New York, who also received $10,000 outright.

The other half goes outright to Dulles' other son, John Watson Dulles, who receives an additional $100,000 under the will.

Dulles also bequeathed $10,000 to his alma mater, Princeton University, where he graduated in 1908.

Plastic Bag Used By Man For Suicide

SAN FRANCISCO (AP)—A 63-year-old man committed suicide by placing a plastic bag over his head, police said Thursday. It was the second plastic bag death in a week and a coroner's jury recommended an immediate ban on their use by San Francisco cleaners.

Manuel Gonzales, 63, was found dead in his room. A plastic bag and a towel were over his head. The coroner said he had been dead about two weeks.

The coroner's jury's recommendation grew out of the suffocation last week of a 2-month-old Duane Shelton. A cleaners' bag used as a mattress cover had bunched up under the baby's face and smothered him.

Dr. Henry C. Turkel, the coroner, asked immediate legislation to outlaw use of the bags. Dr. Ellis Sox, city health director, and Ivar Larson of the National Safety Council said they considered the hazard one to be solved principally by education.

The government's cost-of-living index rose two-tenths of a point this month to 123.9 per cent compared to the 1947-49 average. This matched the all-time peak reached last July and again in November.

Ken McCalla Dead At 57

AUSTIN (AP)—Kenneth McCalla, newspaperman, state representative and district judge before becoming general counsel for the Texas Railroad Assn. in 1944, died here yesterday.

McCalla, 57, suffered a heart attack.

Services will be Saturday morning at the Good Shepherd Episcopal Church here.

McCalla represented the railroad industry on matters before the Legislature.

Playing golf yesterday, he became ill and left the course. He rested at the clubhouse, got up to move, and collapsed.

He was a reporter for the San Antonio Evening News in 1924 and later served as Houston Press News editor and city editor.

Then he served as assistant district attorney in Houston from 1931-32. He was elected to the Legislature in 1935.

Four years later he was named to the judgeship of the 127th Dist. Court, where he served until he joined the railroads.

Crash Kills Pilot

MISSION (AP)—The crash of a T-28 trainer killed a student pilot, 2nd Lt. William F. Rachac Jr., 23, yesterday.

Rachacs parents live in New Prague, Minn. The cause of the crash wasnt determined immediately.

Injuries Prove Fatal

WACO (AP)—Injuries suffered in a three-car accident caused the death of Mrs. Carl Klint, 60, yesterday. Officers said another auto struck her car and hurled it against a third vehicle.



RONNIE SMITH

Student Has Perfect Mark

Ronnie Smith, Texas Tech premedical student who completed his sophomore year last week, finished the term with a perfect 3.0 grade point average.

Smiths unusually high average was on 19 hours of work during the past semester, a larger load than is carried by the average college student. Smith had six straight A grades for the year at Tech.

Smith had applied for admission to the Baylor Dental School and has been accepted. He will attend that school in September.

Now 20, Smith is the son of Mr. and Mrs. Robert L. Smith, 3205 Fortieth Street.

A 1955 graduate of Snyder High School, Smith was valedictorian of his senior class and his eighth grade class while in school here. He was president of the student council during his senior year. He was also on first teams of the football and basketball squads.

Bank Robbery Loot Is Found

ADVANCE, Mo. (AP)—Authorities searched the home and yard of an admitted bank robber Thursday night and located the missing loot in the Advance, Mo., bank holdup—$13,088.

Highway Patrolman Jack Small found the money—in 10s and 20s—in a zipper bag in a big dog pen in the yard of Robert Lee Hager, 20, of Fornfelt, Mo.

Lt. E. F. Dampf of the patrol said authorities pieced together statements made by Hager and his two confederates and decided to search Hagers Fornfelt home.

Dampf also said that Hager, James A. Foy, 25, of Trenton, N. J., and Walter S. Nicholson, 23, of Livermore, Calif., had orally admitted taking part in the Wednesday robbery. All are soldiers at Ft. Campbell, Ky.

In all, $17,941 was taken at gunpoint after Hager and Foy herded five bank employes into a vault. Over $4,000 was found in Hagers home.

Dampf quoted Hager as saying the three planned the holdup because they wanted to make "some easy money."

Nicholson was arrested 65 miles away in Cairo, Ill., by state police who spotted a get-away car he was driving. In his pocket was a slip of paper with Hagers address on it. Police used this clue to help crack the case.

All three have been charged with bank robbery and assault with a dangerous and deadly weapon.

Teacher Quits, Turns Stripper

HOLLYWOOD (AP)—A shapely blonde junior high school teacher who quit teaching because a school official criticized her dress, turned up today as a featured stripper in a burlesque night club.

Needless to say, she resigned her teaching job before she turned peeler. Her hometown is Minnapolis. Her real name is Patricia Ann Carruthers and she says she was graduated from the University of Minnesota in 1956.

But at the El Rancho Club in Los Angeles, she unveils nightly under the name of Patti White. She says she made the name change in order not to embarrass the suburban school where she taught until last October.

She said she chucked teaching when one official kept riding her about the way she dressed.

"Everything I did was wrong," she said. "Either my dresses were too tight or too revealing. I couldn't even wear long earrings without criticism. The kids all loved the way I dressed but one day this official said: 'Do you realize what you are doing to these junior high school boys?'

"I decided then that I couldn't be myself any more if I stayed in teaching. So I quit.

"I never really wanted to be a teacher anyway," said told a reporter. "I've always wanted to be an actress."

She said she sought acting work, but jobs were scarce. Finally her agent got her a job at the night club as a nude — The models who just stand on the stage, as nude as the law allows.

"Then, a few weeks ago," she said, "the manager handed me a g-string and told me to go out there and strip."

"I do everything on impulse. Before I knew it, I was out there. I never dreamed that I ever could—but there I was.

"I still blush when I perform."

Does she prefer burlesque to teaching school?

PITTMAN'S
HI 3-9912
4005 Ave. S

Member Texas Optometric Association
Drs. Blum and Nesbit
OPTOMETRISTS
1825-25th St.
Phone HI 3-3992



The Deffebach Agency
2606 Ave. R Ph. HI 3-5611

RETIRE
your old electric shaver!
get the new rotary blade favorite



NEW Norelco SPEEDSHAVER
Now the largest-selling electric shaver in the world!

How about your shaver? Has it lost its zip?
The New Norelco Speedshaver strokes off whiskers with rotary blades, instead of using a back-and-forth action that may pinch and pull. Beneath stationary guards, 12 self-sharpening blades sweep around to stroke off whiskers. Norelco needs no setting, automatically adjusts to any beard.



To clean, push the button. Flip-top shaving head springs open to empty out whisker-dust.
AC/DC. With travel case, $24.95.
See the new Norelco Speedshaver on the Huntley-Brinkley News—NBC-TV.

ANNOUNCING OPENING OF OFFICES!
J. B. MASCHEK & ASSOCIATES
Designers
Construction Consultants
1806-26th. St. Phone HI 3-6983

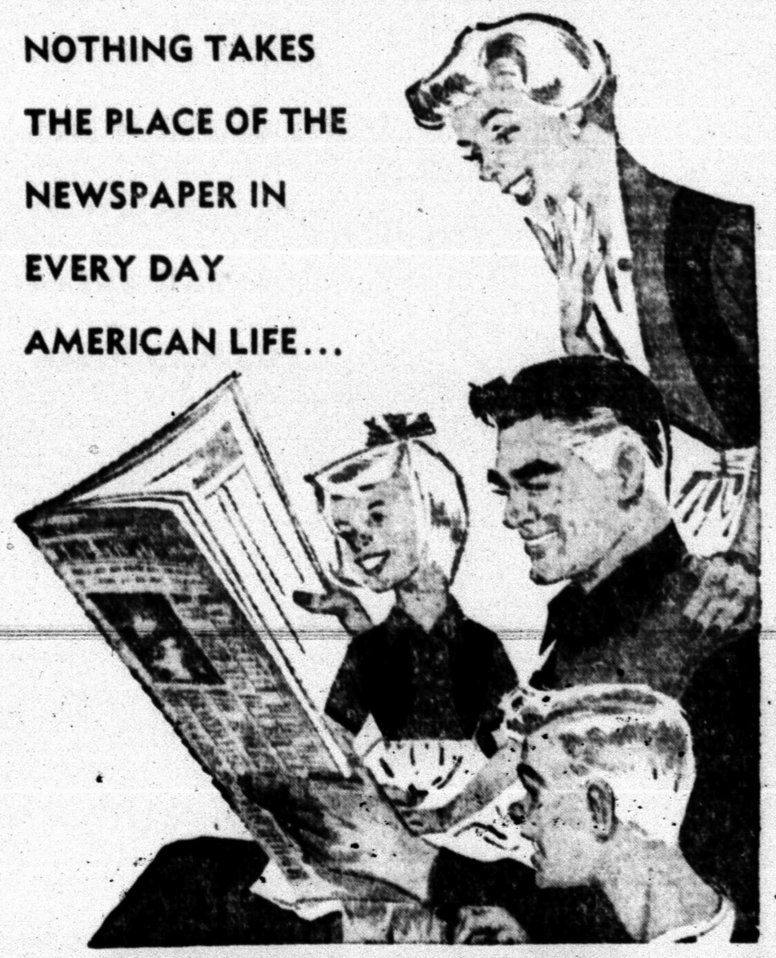
COOLER REPAIR!
Let Us Sand Blast and Plasticoat Your Cooler NOW! Avoid The Rush!
Cooler Pads, Floats, Pumps, Tubing, Etc.
COMPLETE AIR CONDITIONING SERVICE
SNYDER HEATING & AIR CONDITIONING CO.
Big Spring Hwy. Phone HI 3-4411

We Buy and Sell
USED FURNITURE
FLOOR SANDERS AND POLISHERS FOR RENT
Barrow Furniture Co.
2112 25th Street Snyder, Texas



it's fashionable to stay at the Worth
and so convenient for shopping with Fort Worth's famous fashion centers within easy walking distance.
worth hotel
FORT WORTH, TEXAS
JACK FARRELL MANAGER
AIR-CONDITIONED, OF COURSE
TELEVISION • 800 CAR GARAGE

NOTHING TAKES THE PLACE OF THE NEWSPAPER IN EVERY DAY AMERICAN LIFE...



Your newspaper is always right at hand, to read and enjoy—over and over again if you wish—and, by all the family!

No other medium is so constant and consistent in presenting every type of news . . . opinions, information and entertainment . . . public service, too. You listen to, and look at other media—but just leave the room—and you've "missed the score." Your newspaper is an ever-present reminder of what's "going on in the world" . . . in the nation . . . in the state . . . and in your "own backyard"—our own community. Make this paper—YOUR newspaper!

The Snyder Daily News

SPORTS

Cats, Tigers Grab Pony League Wins

The defending champion Optimist Club Cats opened their Graduate Pony League schedule last night with a come-from-behind 9-8 victory over the Snyder Savings Braves while the Courthouse Tigers outdueled the A.B.C. Phillies in the Pony League, 11-8.

Benny Greenfield went the route for the Cats and fossed a 4-hitter.

But the Cats had to overcome a 4-0 deficit for the victory. After four scoreless innings the Braves erupted with four big runs in the fifth to take a 4-0 lead.

The Cats however bounced back in the top of the sixth to score five times and take the lead, 5-4. The Felines then added four more in the top of the 7th to win going away.

Catcher Ronnie Wylie hit a two-run homer for the Cats in the seventh inning.

Franklin Moore got the only extra base blow for the Braves. Moore pounded a double during the big fifth inning of the Braves.

Mike Moffett of the Cats got two for four, the only player in the game to get more than one hit.

The Tigers spotted the Phillies a 3-0 lead in the first inning and then retaliated with a three-run uprising in the second to tie the score at 3-3 and then take the lead in the third with two runs, 5-3. The Tigers were never headed thereafter.

Ed Carl Foree went the distance for the Tigers and gave up four hits but shoddy fielding got him in trouble several times.

Foree struck out 16.

Pete Greene led a 10-hit Tiger attack with three hits in five trips, one a double. James Crosson and William Robinson each got two hits for the winners.

Pat LaFountain got two of the Phillies' four hits that included a double.

In tonight's games, the Tigers will meet the Scurry Butane Dodgers in the first game at 6:30 and the Cats take on the Walter Hale's Buffs in the second game.

Tomorrow's games will send the Fun Yankees and the Braves together at 6:30 and the Phillies and Von Roeder Red Sox in the second game.

Last night's boxes:

OPTIMIST CATS (9)

PLAYER	AB	R	H
Eddie Ehrl, lf	1	0	0
Joe Rosas, lf	2	0	1
Steve Free, 2b	3	1	1
Bert Scarborough, 3b	4	1	0
Mike Moffett, 1b	4	1	2
Ronnie Wylie, c	4	1	1
Darrell Rains, rf	4	1	1
Eddie Lloyd, cf	3	0	0
Joshua Fuller, cf	3	1	1
Mike Morris, ss	3	2	0
Benny Greenfield, p	4	1	1
Totals	35	9	8

SNYDER SAVINGS BRAVES (5)

PLAYER	AB	R	H
Bobbie Fleming, ss	2	1	1
Dean Comer, cf	2	1	0
X—Isabel Romero	1	0	0
Franklin Moore, 1b	4	1	1
Gene Roe, 3b	4	0	1
Robert McMennamy, 2b	4	0	0
Mokey Hale, c	3	0	0
Louis Herndon, lf	3	0	0
James Dupree, rf	2	1	0
Rusty Booth, rf	0	0	0
Abe Gonzales, p	3	1	0
Totals	28	5	4

X—Struck out for Comer in 7th

Score by innings:

CATS	000	500	4—9
BRAVES	000	040	1—5

3BH — Greenfield, Moore. Home run — Wylie. Winning pitcher — Greenfield. Losing pitcher — Gonzales.

COURTHOUSE TIGERS (11)

PLAYER	AB	R	H
Brooks, 2b	4	0	1
Bullard, 2b	4	0	0
Robinson, 2b	4	2	2
Foree, p	4	3	2
Greene, c	5	3	3
Thomas, 3b	3	3	1
Hart, lf	1	0	0
Rice, lf	1	0	0
James Crosson, cf	3	0	0
Potter, cf	1	0	0
Smart, cf	0	0	0
Jimmy Crosson, rf	4	0	0
Totals	37	11	7

A.B.C. PHILLIES (8)

PLAYER	AB	R	H
Aldridge, ss	3	1	0
Kirby Hess, p	3	0	0
Lawrence, c	3	2	1
Howard, 2b	2	3	0
McPherson, lf	4	0	0
LaFountain, cf	4	2	2
Akins, 3b	3	0	0
Burnside, 3b	0	0	0
Turner, rf	2	0	0
Chauncey, rf	2	0	0
Kimbrell, 2b	1	0	0
Totals	26	8	4

Score by innings:

TIGERS	002	331	0—11
PHILLIES	300	050	0—8

3BH — Greene, Everett, LaFountain. 2BH — Howard. Winning pitcher — Foree. Losing pitcher — Howard.

Payne To OU

STAMFORD AP — Jimmy Payne, all-state tackle from Stamford High School, has signed a scholarship agreement with Oklahoma University.

A's Daley Tough On Front Runners

By ED WILKS

Time was when Bud Daley was just "the other guy" in player trades. Now he's the sturdy Kansas City southpaw who has allowed just two runs while knocking off American League leading Cleveland and runner-up Chicago in his last two starts.

Daley, a lefty because his right hand was injured at birth, got his chance as a starter two weeks ago, only to lose 3-2 at New York after pitching a three-hit shutout for eight innings.

Thursday night he made his third start and followed up Saturday's four-hit shutout, 16-0, over Chicago with a 7-2 breeze against Cleveland that sliced the Indians' lead to a half-game and hoisted the A's into fourth place.

The White Sox closed in although their meeting with Detroit was rained out with the Tigers at bat in the second inning of a scoreless game at Chicago. Third place Baltimore moved within 1½ games of the lead as unbeaten Hoyt Wilhelm stretched his scoreless inning string to 22 with his second straight shutout over New York, winning 5-0 with a four-hitter. Boston tied Detroit for sixth by beating Washington 3-1 on Frank Sullivan's two-hitter.

Daley, 2-6, squared his record at 3-3 with an easy 10-hitter while striking out four and walking none. He's walked just three in 40 innings, none in his last two games.

One of the Tribe's 10 hits was Rocky Colavito's 13th homer of the year—the 100th of his career—but Daley later fanned the dangerous Rocky with the bases loaded.

Daley drove in three runs for the A's, chasing Mudcat Grant to his first defeat, 3-1, with a two-run single in the second inning.

Wilhelm (7-0), the knuckleballing right-hander who has won eight in a row starting with last September's no-hitter against the Yankees, gave up nothing but singles while striking out six and walking five. The Orioles scored twice in the first inning on a walk, Whitey Lockman's double and Willie Tasby's single, against loser Ralph Terry (2-5) in his first appearance since rejoining the Yankees. Woodling hit a two-run homer for the Orioles.

All of the runs were unearned at Washington with the Red Sox breaking a 1-1 tie on Vic Wertz' two-run homer in the eighth after a two-out error. Pete Ramos (4-5) was the loser.

Neither of Washington's hits off Sullivan (2-3) — singles by Faye Throneberry in the third and Hal Naragon in the seventh—figured in the Nats' run against the big right-hander.

STANDINGS

TODAY'S BASEBALL
By The Associated Press
AMERICAN LEAGUE
YESTERDAY'S RESULTS

Kansas City 7, Cleveland 2, night
Baltimore 5, New York 0, night
Boston 3, Washington 1, night
Detroit at Chicago, postponed, rain

	Won	Lost	Pct.	Behind
Cleveland	29	15	.659	
Chicago	24	16	.600	3½
Baltimore	24	18	.571	4½
Kansas City	18	20	.474	8½
Washington	19	23	.452	9½
Boston	17	22	.436	10
Detroit	17	22	.436	10
New York	15	23	.395	11½

TODAY'S GAMES
(Times Eastern Standard)
Cleveland at Chicago, 1:30 p.m.—Mossi, 3-2 vs. Moore (1-2)
Baltimore at New York, 1 p.m.—Johnson (2-1) vs. Ford (4-1)
Boston at Washington, 1 p.m.—Monbouquette (3-6) vs. Fischer (4-2)
Only games scheduled

NATIONAL LEAGUE
YESTERDAY'S RESULTS

Pittsburgh at Milwaukee, rain
San Francisco 5, St. Louis 4
Chicago 7, Los Angeles 5, night
Philadelphia 4, Cincinnati 3, night

	Won	Lost	Pct.	Behind
Milwaukee	25	15	.625	
San Francisco	24	16	.600	1
Pittsburgh	23	20	.535	3½
Los Angeles	23	22	.511	4½
Chicago	22	22	.500	5
Cincinnati	20	22	.476	6
St. Louis	17	24	.415	8½
Philadelphia	16	25	.390	9½

TODAY'S GAMES
(Times Eastern Standard)
Philadelphia at Milwaukee, 8 p.m.—Conley (3-1) vs. Willey (2-1)
St. Louis at San Francisco, 10:15 p.m.—Mizell (3-1) vs. Sadecki (4-4)
Chicago at Los Angeles, 10 p.m.—Drabowsky (2-4) vs. McDevitt (3-2)
Pittsburgh at Cincinnati, 8 p.m.—Kline (4-2) vs. Lawrence (3-3)

WOOL & FUR STORAGE!
Protect Your Valuable Woolens and Furs From Moths, Heat Damage, Etc.
The Only Cold Storage Vault In Snyder!
Have Your Winter Clothes Cleaned and Stored Now!
HIGHLAND PARK CLEANERS
Big Spring Hwy. Phone HI 3-7261

IN LITTLE LEAGUE PLAY

Braves Win 1st; W-Sox Lose 1st

The Trinity Methodist White Sox in the American League and the Kiwanis Braves in the National League record "firsts" in Little League play last night.

The White Sox went down to defeat for the first time while the Braves registered their first win of the season.

Von Roeder's Indians handed the White Sox a 6-5 trimming by coming from behind with a 3-run rally in the bottom of the sixth inning. The Braves picked up their first win at the expense of the Quarterback Giants, 6-3.

Trinity Methodist's Sox went into the sixth inning with a 5-3 lead but five straight walks forced in two runs and tied the score in the bottom of the sixth and then Richie Smedley singled to left to drive in Jackie Rice with the winning run.

Both the White Sox and Indians traded three-run rallies in the first inning and the scored stood 3-3 until the White Sox scored single runs in the fifth and sixth innings.

Robert Foree homered in the first for the White Sox with Shorty Bennett coming back with a round-tripper for the Indians in the lower half of the frame.

Blake Roberts of the Indians led both teams at the plate with 3 for 3. James Baker got two hits to lead the White Sox.

The Braves came from behind twice to subdue the Giants. The Giants took a 1-0 lead in the first inning with the Braves taking command 2-1 after two innings. The Giants regained the lead in the top of the third with a two-run rally, 3-2, but the Braves came right back to score twice in the bottom of the inning to lead 4-3 and never to be headed.

J. N. Wall, with three-for-three, led the Braves to victory. Ronnie Detrich and Jack Keller shared hitting honors for the Giants with two apiece.

Jay Williamson was the winning pitcher for the Braves, allowing six hits and striking out nine. Keller was the loser.

Feature game of tonight's card sends the Rotary Cardinals and Lions Cubs together in a battle of unbeatens in the National League. The Legion Yankees and West Texas Bank Athletics of the American League opens tonight's card at 7.

Last night's boxes:

TRINITY METHODIST WHITE SOX (5)

PLAYER	AB	R	H
Melvin Maxfield, rf	3	1	0
Jerry Wilson, cf	3	1	0
Bill Pair, 1b-p	3	0	0
Robert Foree, ss-1b	3	2	1
Larry Blake, 3b	4	1	1
Richard Waters, 2b	3	0	0
Mack Gallagher, c	2	0	0
Glenn Thomas, lf	2	0	0
Bobby Powell, lf	0	0	0
Lee Peters, rf	2	0	0
Kenny Hassell, ss	0	0	0
Totals	25	5	2

VON ROEDER INDIANS (6)

PLAYER	AB	R	H
Jackie Rice, c	2	2	1
Harry Weaver, 2b	3	1	0
Shorty Bennett, ss-p	3	1	1
Richie Smedley, 1b	4	0	2
Blake Roberts, p-3b	3	0	3
Eddie Beene, ss	0	0	0
Powers, Hoobie, lf	3	0	0
Ramon Valdez, rf	2	1	0
Richard Christian, cf	1	0	0
Danny Howell, cf	0	0	0
Totals	24	6	6

Score by innings:

WHITE SOX	300	011	5
INDIANS	300	003	6

Home runs — Foree, Bennett. Winning pitcher — Bennett. Losing pitcher — Foree.

QUARTERBACK GIANTS (3)

PLAYER	AB	R	H
Charlie Park, cf	2	0	0
Y — Murray Bowden	1	0	0
Ronnie Detrich, 1b	4	1	2
J. B. Rinehart, lf	3	2	0
Benny Gay, c	2	0	1
Jack Keller, p	3	0	2
Eddie Greenfield, 3b	3	0	0
Jimmy Thompson, ss	2	0	0
Rodney Gray, 2b	3	0	0
Bill Grief, rf	3	0	0
X — Steve Moffett	1	0	0
Totals	25	3	6

X — Struck out for Grief in 6th
Y — Flew out for Park in 6th

KIWANIS BRAVES (6)

PLAYER	AB	R	H
Tommie Sinclair, c	3	0	0
Jay Williams, p	3	2	2
J. N. Wall, rf	3	1	3
Darrel Hales, lf	3	0	1
Jimmy Elrod, cf	3	1	1
Randall Hales, 1b	2	1	0
Tom Bonner, ss	3	0	1
Mike Williamson, 3b	3	0	0
Bob Jones, 2b	2	0	0
Totals	25	4	8

Score by innings:

Giants	100	000	1
BRAVES	022	10x	6

2BH — J. Williamson. Winning pitcher — Williamson. Losing pitcher — Keller.

Standard Slates Golf Tourney Here

Standard Oil will hold a company golf tournament tomorrow at the Snyder Country Club, starting at 8 a.m.

Jack Finley, director of the tournament, says 18 have already signified their intentions of playing in the tournament.

Seven prizes will be offered plus four consolation prizes.

Play will be conducted on medal play with handicaps.

Tomorrow's tournament is one of two Standard will hold this year. The other will be next Labor Day.

Medalist Leads Way In Brownsville Golf

BROWNSVILLE (AP) — Medalist Jim Cason of Harlingen led 15 others into the second round of the annual Brownsville Country Club Invitational Golf Tournament today.

Cason shot even par golf yesterday in taking out Tony Spencer of McAllen 6 and 5. He faces J. A. McNabb of San Antonio today. McNabb beat Kendall Hert of San Antonio 6 and 5 yesterday.

Marcelino Moreno of Midland, a co-favorite, defeated Charlie Givers of Brownsville 2 and 1.

Monterey Player Top Mexican Hitter

MEXICO CITY (AP) — Juan Delis of Monterrey leads the Mexican League with a .377 batting average.

Luis Garcia of Poza Rica leads the home run hitters with 11 roundtrippers in official averages through May 24 released yesterday.

J. Manuel Septies of Mexico City's Tigers had 6 triples and Alfonso Perry of the Red Devils of Mexico City had 12 doubles for leads in those departments.

Al Pinkston had the most hits, 60, and Ossie Walker of Veracruz led with 13 stolen bases.

Poza Rica had three undefeated pitchers, Guillermo Lopez and A. Guzman with four victories each, and R. Cuevas with three.

Royse City Coach Takes Forney Job

ROYSE CITY (AP) — Johnnie Henderson, whose Royse City High School teams won 22 games and lost one in his two years here, will be head coach at Forney next fall.

He resigned yesterday to accept the new job. Henderson's Royse City elevens won a regional championship in 1957 and lost only to Van Alstyn last season.

Dodgers Sign Ft. Worth Lad

FORT WORTH (AP) — Terry Barber, ace left-hander at Fort Worth North Side High School, signed a bonus contract yesterday with Los Angeles.

Sources said the bonus was more than $25,000. No official figures were given.

Barber will report to Odessa of the Sophomore League Monday. Barber, 8-1 in district play with an 0.17 earned run average, pitched three no-hitters and once struck out 21 batters in a seven-inning game.

Pastimes In Sports

By Howard M. Milburn



AT THE AGE OF 12 AND WEIGHING 75 LBS. GEORGES CARPENTIER FOUGHT FOR THE BANTAMWEIGHT CROWN OF FRANCE —

Midwest Insurance Agency
1907-40th St. Ph. HI 3-6306

Old Fashioned Start Set For Speedway

By DALE BURGESS
Associated Press Sports Writer

INDIANAPOLIS (AP) — Officials of the Indianapolis Motor Speedway and U.S. Auto Club today called together the 33 drivers in Saturday's 500-mile auto race to explain the "old-fashioned" start.

The traditional formation will be restored after two hectic and costly prologues to the world's richest auto contest.

Under the old system, the 33 cars were lined up at the starting line with dead engines. Then the engines were started and the racers slowly followed the pace car until they were in proper positions. If the alignment was good, the race was on when they hit the starting line.

Saturday there will be an extra lap—two in all.

A car plunged into the pits in the 1956 race, badly injuring a crewman. The speedway then moved the pits away from the track edge and into the infield, separated from the track by a concrete wall and an access strip.

In addition to returning to the old dead-engine lineup on the track, the Speedway has installed two-way radio communication between pace car driver Sam Hanks, the 1957 Memorial Day winner, and Chief Steward Harlan Fengler, USAC official in charge at the starting line.

Fengler will be in contact by telephone, with eight observers stationed around the track. For the first time, the pace car driver will know where every car is located.

The official notice to the drivers warned that all must maintain their positions "until the pace car actually crosses the starting line on the pit access strip and the green flag is displayed as the pole car crosses the starting line."

Simplex Auto Parts
2505 Avenue U—Phone HI 3-5406
VACATION SPECIALS!

Spark Plugs	Equipment Brand, Reg. 1.04	58c
	Ristor Type, Reg. 1.34	79c
Pre-Assembled—Most Cars Heavy Duty Points	Reg. 2.70	1.49

GLASS PACK MUFFLERS

'54-'57 Chevrolet, 6 and 8, Reg. 8.15	5.30
'55-'57 Plymouth, Reg. 8.70	5.65
'55-'57 Ford, Reg. 8.70	5.65
Bug Screens	50c
Brake Shoes All Cars	50% Off
Example: 51-'57 Chev., 4 Wheels, Reg. 13.36	6.68 exch.
Brake Kits Most Cars, Reg. 1.48	89c
Heavy Duty Brake Fluid	39c
C-4 Type Filter Catridge Reg. 1.50	59c
C-3 Type Filter Cartridge Reg. 1.50	59c
Ford Full Flo Reg. 2.40	98c
Chev., Pont., Olds. Full Flo Reg. 3.00	$1.25

We Will Be Closed Saturday MEMORIAL DAY
Prices Good Friday, Monday, Tuesday, Wednesday
MACHINE SHOP SERVICE

DENSON SERIVCE STATION
Will Have A
• Boat Demonstration •
EACH SUNDAY--1 to 6 p.m.
At
Lake Thomas Lodge
Located Near Dam
EVERYONE INVITED
We Are Dealers For:
• MERCURY OUTBOARD MOTORS • BUCCANEER OUTBOARD MOTORS
• WHITEHOUSE, LONE STAR, CENTURY, GLASS MAGIC AND POWER CAT BOATS

Friend Snaps Slump; Blanks Braves For 1st 1959 Victory

By ED WILKS
Associated Press Sports Writer

Bob Friend finally made it.

Last year no pitcher in the majors won more than the husky righthander who became Pittsburgh's biggest winner in 30 years with a 22-14 record. Yet somehow he couldn't win even one this year through 10 starts that left him an 0-7 record.

Thursday, he made it, pitching his first complete game and hanging up the first shutout of the year by the Pirates' staff with a four-hitter that beat Milwaukee's National League leading Braves 3-0.

"Thank goodness that's over," said Friend, who actually had lost eight in a row counting his final decision of 1958. "I've been snake bit for six weeks."

By salvaging the final game of a series that opened with Harvey Haddix' heart-breaking 1-0 defeat Tuesday night, the Pirates reclaimed third place, 4½ games behind the Braves. They also shaved Milwaukee's lead to two games over the San Francisco Giants, who beat St. Louis 5-4.

The Chicago Cubs battled from behind and beat Los Angeles 7-5 in the ninth, skidding the Dodgers to fourth. Last place Philadelphia spiked Cincinnati's bid to quit the second division by beating the Reds 4-3.

In the American League, Kansas City rapped first place Cleveland 7-2, trimming the Indians' lead to a half-game over the Chicago White Sox, whose game with Detroit was rained out. Third place Baltimore whipped New York 5-0 as Hoyt Wilhelm again shut out the Yankees, Boston beat Washington 3-1 on the two-hit pitching of Frank Sullivan.

The Pirates won it with three in the fifth against loser Joey Jay (2-3), who had a one-hitter 'til then.

The Cubs, who fell behind 3-1 in the first inning as the Dodgers chased starter Seth Morehead, took the lead 5-4 in the seventh on Ernie Banks' three-run homer, his 12th. The Dodgers tied it in their seventh, then three walks, the last an intentional pass to Banks, set up Walt Moryn's winning two-run single in the ninth against losing reliever Art Fowler (3-3).

Dave Hillman (3-3), who fanned 11 in 7 2-3 innings of relief was the winner with a ninth-inning save by Don Elston.

The Cardinals, who have lost seven of eight to the Giants, blew a 3-0 lead in this one. Leon Wagner's triple and a sacrifice fly by Darly Spencer cracked a 4-4 tie in the eighth against Lindy McDaniel (3-6), the loser in relief. Stu Miller (3-0) was the winner.

A walk and Wally Post's double gave the Phils the clincher in the ninth after homers by the Reds' Frank Robinson and Gus Bell had cut their lead to 3-2. Ray Semproch saved it for Jim Owens (3-3) in the ninth. Starter Joe Nuxhall (2-3) was the loser.

San Angelo Club Folds

SAN ANGELO (AP) — San Angelo, staggering along in the Sophomore League's South Division cellar and losing money each night, called it quits yesterday.

The Pirates of the eight-team Class D league turned in their franchise effective June 1. They play Midland again today and move to Artesia for games Saturday and Sunday.

Grady Terry, president of the Sophomore League, said club owners will be polled to see what action should be taken.

Albuquerque and Roswell, N.M., were mentioned as replacement cities.

The club is an affiliate of the Pittsburgh Pirates. Joe O'Toole of the Pittsburgh organization said the Pirates will keep hands off until the league makes a decision.

Gordon Kenley, mainspring of the baseball interests here, said poor home attendance had lost the club between $4,000 and $5,000 this year and he sees no hope for improvement.

Aggies Warm Up With Win Over Burton 9

COLLEGE STATION (AP) — Texas A&M defeated an amateur team from Burton, Tex., 5-0 yesterday in a final tuneup before the NCAA playoff series with Arizona Monday and Tuesday.

EXPERT SERVICE! HONEST CHARGES! FREE ESTIMATES!
TV SERVICE REPAIR
PHONE US FOR
TOP SERVICE
All Work Fully Guaranteed...
BRUNS & GUY T.V. SERVICE
1919-26th. Street
Day Phone HI 3-6653
Nite Ph. HI 3-6127 - HI 3-9748

TELEVISION LOG
Fri., Sat., Sun. Programs

KCBD-TV Channel 11 — Lubbock

FRIDAY
4:00—Channel 11 Mst.
5:30—Hospitality Time
6:00—News
6:15—Weather
6:25—Here's Howell
6:30—Rin Tin Tin
7:00—Disneyland
8:00—Cavalcade of Sports
9:00—This Man
9:30—M Squad
10:00—Bat Masterson
10:30—News
10:40—Weather
10:45—Sports
10:50—Movie

SATURDAY
8:00—Roy Rogers
9:00—Howdy Doody
9:30—Ruff and Roddy
10:00—Pure
10:30—Circus Boy
11:00—True Story
11:30—Detective's Diary
11:55—News
12:00—Channel 11 Mst.
12:30—Baseball
2:45—Scoreboard
3:00—Matinee
4:30—Shirley Temple
5:30—Trouble with Father
6:00—Lone Ranger
6:30—People are Funny
7:00—Perry Como (c)
8:00—Rawx Saddle
8:30—Cimarron City
9:30—D.A.'s Man
10:00—Theatre
10:30—News
10:40—Weather
10:45—Sports
10:50—Movie

SUNDAY
12:30—Baseball
11:40—Sign On
11:45—Living World
2:00—Wisdom
2:30—Catholic Hour
3:00—Top Plays of '59
4:00—Baptist Bible
4:00—Meet the Press
5:00—This is Lubbock
5:30—Midwestern Hayride
6:30—Steve Allen
7:30—Lawman
8:00—Dinah Shore (c)
9:00—Loretta Young
9:30—Highway Patrol
10:00—Arthur Murray
10:30—News
10:40—Weather
10:45—Sports
10:50—Movie

CHANNEL 4-12-13
Station Programs Same—Except Where Channel Number Shown

FRIDAY
4:00—Guiding Light
4:15—Take Five
4:20—13—Feature News
12—Cartoon Circus
4—Cartoon Circus
4:30—Cartoon Circus
5:00—Looney Tunes
5:30—Bugs Bunny
6:00—13—News, Wthr., Spt
12—News, Wthr., Spt
4—Cowden Farm Rd.
6:15—Doug Edwards
6:30—13—Rawhide
12—Disneyland
4—Rawhide
7:30—Niven Showcase
8:00—Pat Silvers
8:30—13—Whirlybirds
12—Face of Danger
4—Playhouse
9:00—Line Up
9:30—13—Person to Person
12—Person to Person
4—Markham
10:00—New Weather
10:30—Bill Mara Show
11:30—Sign Off

SATURDAY
8:20—Sign On
8:25—News
8:30—Captain Kangaroo
9:30—Mighty Mouse
10:00—Heckle & Jeckle
10:30—Robin Hood
11:00—News
11:15—13—Learn to Draw
12—County Style
4—Cartoon Circus
11:45—Player to Player
11:55—Baseball
2:45—Horseracing
3:15—Ky. Derby Story
3:30—Bowling
4:00—Theatre
5:00—13—Jubilee
12—Liberace
4—Liberace
6:00—13—Playhouse
12—Lone Ranger
4—Playhouse
6:30—13—I Love Lucy
12—Lone Ranger
4—I Love Lucy
7:00—Perry Mason
7:30—Jack Benny
8:00—13—Face of Danger
12—Col. Flack
4—Face of Danger
8:30—Have Gun
9:00—Gun Smoke
9:30—13—Theatre
12—Whirlybirds
4—Whirlybirds
10:00—Lawyers Week
11:00—Movie
12:30—Sign Off

SUNDAY
10:40—Sign On
10:45—Player to Player
10:55—Baseball
1:45—Industry on Parade
2:00—Timely Topics
2:30—Summer Fashions
3:00—This is the Life
3:30—13—Talent Varieties
12—Camera Three
4—Big Pictures
4:00—13—Talent Varieties
12—Questions on Christian Living
4—Liberace
4:30—Kingdom of the Sea
5:00—13—News
12—News
4—Walt Disney
5:30—Movie
12—Movie
4—Walt Disney
6:00—Lassie
6:30—Bachelor Father
7:00—Ed Sullivan
8:00—G.E. Theatre
8:30—Alfred Hitchcock
9:00—Richard Diamond
9:30—13—Rescue
12—U.S. Marshall
4—Revue
10:00—What's My Line
10:30—Final Edition
10:45—Weather
10:50—Movie
4—Sign Off
12:00—13—Sign Off

KRBC-TV CHANNEL 9, ABILENE

FRIDAY
5:30—Little Rascals
6:00—News
6:10—Weather
6:15—NBC News
6:30—Boots & Saddles
7:00—Ellery Queen
8:00—M Squad
8:30—The Thin Man
9:00—Cavalcade of Sports
9:45—Jackpot Bowling
10:00—News
10:10—Weather
10:15—Command Performance

SATURDAY
9:30—Texas Curriculum
9:00—Howdy Doody
9:30—Ruff & Roddy
10:00—Fury
10:30—Circus Boy
11:00—True Story
11:30—Detective's Diary
12:00—Watch Mr. Wizard
12:30—Baseball
4:00—Com. Performance
5:30—People are Funny
7:00—Perry Como
8:00—Bob Cummings
8:30—Cimarron City
9:30—D.A.'s Man
10:00—News
10:10—Weather
10:15—Command Performance

RADIO—SNYDER
KSNY—1450
MUSIC - NEWS - SPORTS
MAY IS NATIONAL RADIO MONTH
Keep Tuned To KSNY 1450
ALWAYS IN TUNE WITH YOU
RADIO

Junior Editors Quiz on BANKS



QUESTION: Where did banks start?

• • •

ANSWER: Some form of banking probably has been in existence ever since men decided to use money instead of trading goods. The Bible mentions money changers in the temple. These men were conducting a banking function.

But banks as we know them today trace their beginnings to the Banco di Rialto which was set up in Venice, Italy, in 1587. Since the first banks carried on business at benches in the streets, they were known as bancos, which is Italian for benches.

The first true bank in the United States was the Bank of North America, chartered in Philadelphia in 1782. Today there are some 15,000 banks in the United States.

• • •

FOR YOU TO DO: Here is a picture of an early Venetian banker opening his strong box and preparing to start the day's business. Color it, giving the banker brightly colored clothing which was the fashion then in Venice.

• • •

(Robert Steel Jr. of Dumont, N.J., wins $10 for this question. Send your question on a postcard to Violet Moore Higgins, AP Newsfeatures, in care of this newspaper. When similar questions are received, the final winner is chosen by Mrs. Higgins.)

5-29

U. S. Marshal Has Whale Of Problem

GRAND RAPIDS, Mich. (AP) — U.S. Marshal Harry Jennings hopes a whale of a problem will be taken off his hands at a hearing June 15.

Jennings has been ordered to confiscate 6,000 pounds of whale meat destined for western Michigan mink ranchers. The meat failed to meet federal Food and Drug Act standards.

Ordered by the National Foods Co., the whale meat was shipped to nearby New Era, Mich., from Japan.

The company has been ordered to show cause why the meat should not be confiscated. Jennings hopes it has a good answer.

BUSINESS SERVICE

BUTANE

Call Snyder Butane Company HI 3-5721 for prompt gas delivery. Sales & Services domestic & commercial appliances.

ELECTRICAL

SERVING Snyder area 10 years with dependable electrical repair service. Expert Big Spring Highway. Phone HI 3-6518.

FURNITURE

Philco Frigidaire refrigerators, washers, stoves, Television. Also large selection of quality furniture at King & Brown.

ANNOUNCEMENTS A

LOST AND FOUND A-4

FOUND a long-haired female dog. Has rabies shot. Owner may claim by paying for this ad. Call HI 3-2121.

PERSONAL A-5

THE PROVEN safest cleaner Blue Lustre is easy on the budget. Restores forgotten colors. Barlow Drugs.

AUTOMOBILES B

AUTOS FOR SALE B-1

FOR SALE: 1953 88 Oldsmobile Radio, power and hydramatic. One owner. Real clean. HI 3-4335.

1951 BUICK, one owner, family car, ideal to pull boat with. Phone HI 3-5132.

FOR SALE: 1957 Dasota 4-door Hardtop in excellent condition. Contact Robert Regan, Barr V Motel, Room 40.

TRUCKS FOR SALE B-2

FOR SALE: ¾ ton pickup. 7 x 20 Bed, with 4 ft. high racks. Good motor, good tires, clean inside. New seat covers. Phone HI 3-4971.

FOR SALE: 1955 ½ ton V8 Ford pickup. Fresh paint job. Phone HI 3-5043.

TRAILERS B-3

ONE WAY long distance or local trailer rental. Hitches furnished. Bridwell Downtown, 60 stations.

SCOOTERS—BIKES B-9

FOR SALE: My Allstate 125 motorcycle. Purchased new, only two years. $100.00 cash. Make: Hale 2215 42nd. Phone HI 3-4355.

FOR SALE: Good used Allstate 50 model Cushman $250.00. Call HI 3-6184.

AUTO RADIATORS B-11

SNYDER RADIATOR SERVICE
FRANK D. STEPHENSON
"THE RADIATOR MAN"
CLEANING—REPAIRING
NEW—REBUILT
1105 Ave. T Dial HI 3-4131

BUSINESS SERVICES D

HOME CLEANERS D-8

FACTORY authorized sales and service for Electrolux. Free home demonstrations. Call M. M. Majors, HI 3-4721.

HAULING-DRILLING D-10

DAN'S HAULING. We haul any thing you have for pick up. $3.00 per pickup load. H. A. Smith, Jr. Phone HI 3-5303.

PAINTING-PAPER D-11

CALL C. B. Agee HI 3-4385 or HI 3-6181 for painting, paperhanging, texturing. Free estimates, customer service. All work guaranteed.

For
SPRAY PAINTING
call
Emmett Hall or Valon Benton
HI 3-3097 — HI 3-5689
UNION PAINTING SERVICE

MISCELLANEOUS D-26

STORM CELLARS. Any kind of new or repair work. No down payment. Three year terms. Phone HI 3-4075.

CALL O. C. FLOYD for free estimates on concrete or tile work. Dial HI 3-2824.

MARK EVERY GRAVE—Exclusive dealers Cleaner Monument Works. Abeng Highway, Abilene, Texas. Phone OR 3-8881 or HI 3-5738.

CADILLAC WASHING MACHINE SERVICE. Pick up and delivery service for any automatic. 1801 26th. Phone HI 3-3393.

CESSPOOL SERVICE, Jack Pierce Moffatt, Phone O'Neal Airport, Snyder, Texas. Dial HI 3-5179 or HI 3-5804.

Yard and
Garden Plowing
ROSCIE WILLIAMS
Phone HI 3-5732
or
TOBY LAMBERT
HI 3-6660

EMPLOYMENT E

HELP WANTED FEMALE E-2

WOMEN TO CARE FOR child 8½ days per week. 8:00 A.M. Phone HI 3-3075.

HELP WANTED. Reliable lady for ironing. Phone HI 3-4708.

WAITRESS wanted. Apply in person. Hacienda House, Big Spring Highway.

UNLIMITED OPPORTUNITIES for women who are willing to work and learn. No age limit. Permanent employment. Apply at the Avis Drive-In Restaurant, 1501 S. Gregg, Midland, Texas. Interviews by appointment only. Write District Mgr. for appointment. 1315 S. Staumont, Big Spring, Texas.

SALESMEN, AGENTS E-4

National concern offers opportunity. Married man under 30 preferred. Must have late model car. Knowledge of carpentry and maintenance helpful, but not essential. We train. We learn if local. Drawing account. Big personal insurance. Write qualifications, address and phone number to A. C. Fulton, Box 382, Dallas, Texas.

INSTRUCTION F

SQUARE DANCE lessons. Every Tuesday and Friday night. See Katherine Ryan, school, Ave. R and 21st St.

HIGH SCHOOL OR GRADE SCHOOL AT HOME
Text furnished. Diploma awarded. Easy terms, no payments. Fee free booklet. write American School Dept. S Box 1382 Odessa, Texas.

WOMAN'S COLUMN H

CHILD CARE H-3

CARE FOR your children day and night. Free transportation. Mrs. J. C. Beavers, Jr. 25th Street. Phone HI 3-3935.

LAUNDRY SERVICE H-5

IRONING WANTED. 1104 25th Street.

IRONING wanted. 2106 Ave. Y.

SEWING H-6

ALTERATIONS
Men or Women
Belts, Buttons, Buttonholes
Double Breasted Suits Made Single Breasted
Phone HI 3-2361 3200 Noble Drive

MISCELLANEOUS H-7

WANTED: Carpenter, Lumber and Paint. Phone HI 3-4179.

FARM L

FARM SERVICE L-1

CUSTOM PLOWING. See Wes Bailey, plowing and cultivating. J. B. Davis St. Dial HI 3-2408.

USE GAY plowing, grading, ditching and terracing. See Bob Brown, phone HI 3-4280, or HI 3-5008.

MISCELLANEOUS J-6

IRRIGATION for home and water wells. Phone HI 3-3081, Preston Wilson, Box 462.

MERCHANDISE K

BUILDING MATERIAL K-1

PAY CASH
AND SAVE!

Strong Barn Corrugated Iron	$9.95
2x4 & 2x6 Good Fir	$7.95
1x6 Dry Pine Sheathing	$5.95
24x24 2 Lt. Window Units	$9.95
215 Lb. Comp. Shingles Economies	$5.25

VEAZEY CASH LUMBER CO.
Lamesa Hwy. Ph. HI 3-8612

DOGS, PETS, ETC. K-3

WANTED: HOME for cute little kitten. See at 3221 Elm Circle.

HOUSEHOLD GOODS K-4

Phone HI 3-5542 if you want to buy or sell used furniture. Nichols Furniture and Upholstery.

AUCTION SALE: Every Thursday night 7:30 o.m. If you want to sell anything, call us. Nance Trade Auction House, 1601 24th. Phone HI 3-3922.

SEE GILES for new and used furniture. We buy and sell. 2012 Avenue B. Phone HI 3-6532.

Sewing Machines, Rentals, Repair Service, Supplies. Allen Sewing Machine Center, 1210 25th, Snyder. Dial HI 3-4812.

AUTHORIZED DEALER FOR New Home and Free Westinghouse Sewing Machines. Kirby Vacuum Cleaners. Repairs, parts, service and rental on all makes.
NEEDLECRAFT SHOP
East Side of Square
Phone HI 3-3961

MUSICAL INSTRUMENTS K-5

FOR SALE: Extra good upright piano, $125.00. 1111 Ave. X. Phone HI 3-4756.

GRAND PIANO for sale. Excellent condition. $500.00. Phone HI 3-5386.

NURSERY PLTS. FLOW. K-6

BARNYARD FERTILIZER. $5.00 a pick up load. Call HI 3-6676 or HI 3-4732.

ST. AUGUSTINE grass. Pace Nursery, 801 26th, across. Phone HI 3-5142.

Phone HI 3-5486, Snyder Daily News want ads go into over 8,000 homes daily.

MISCELLANEOUS K-11

Trash can holders, clothesline poles, weights, iron pots. Morrell's Blacksmith Shop, Big Spring Hwy. Phone HI 3-8124.

BEDDING PLANTS, tomato plants, peppers, onions. Phone Navarro, 801 26th. Phone HI 3-5142.

TRAILER HOUSES K-16

MIKE HAMMER MOBILE HOMES
Your Authorized Dealer For
SPARTAN— M SYSTEM—SPARCRAFT
Trailer supplies and Accessories
We trade for anything
3% — Up to 3 years financing
On Air Base Rd.—Just off Hwy. 80 West
Ph. OR 3-6481—Abilene, Texas
Ph. AM 3-2781—Big Spring

HOUSE TRAILERS
FOR SALE OR RENT
Small Down Payment.
On Rental Purchase Plan.
No Interest or Carrying Charges.
Frank Reff 408 East Highway

RENTALS L

BEDROOMS L-1

ROOMS $6.00—$7.00—$8.00 per week. 2305 26th Street. 4 blocks west of bus station.

NICE CLEAN bedroom, private home, $5.00 per week. Barrow Courts, 84 Highway east.

FURNISHED APTS. L-3

EFFICIENCY apartment with or without TV. 306 26th Street.

AN ASSORTMENT of Air Conditioned Apartments. Bills paid. 508 26th street.

FURNISHED APARTMENT, bills paid, $50.00 a month. Inquire at Western House Restaurant, 2310 Big Spring Hwy. Phone HI 3-8132.

CLEAN MODERN, two rooms and bath, bills paid. 316 25th Street.

CLEAN, attractive furnished apartment, water furnished, for TV, bills paid. 1908 27th St.

MODERN APARTMENT
In year 'round air conditioned building, completely furnished, carpeted, tile bath, electric kitchen. The very finest available. Rent $110.00 per month, all bills paid. Also available on long term lease.
The Canyon Co.
905 25th St.
Phone HI 3-6311

Garage. Living. Bills paid, completely furnished. Telephone, television available. Three and one-half blocks West of town square. 2207 25th Street. Call HI 3-6323.

BABY MOTEL, near school. Furnished apartments, motel rooms refrigerated air conditioning, and telephones. Reasonable rates. HI 3-3041.

Furnished apartments and bedrooms with maid service and carport. Lamesa Highway 180. Phone HI 3-6692. The Sesame Street.

TWO ROOM and three room furnished apartments, also two bedroom apartment. With or without TV. Jack and Jack Realty. Phone HI 3-3432.

THREE ROOM and bath conveniently located. Apply North downstairs apartment, 302 Ave. S.

Two room and bath efficiency apartment. Bills paid, $60.00 per month. Couple or gentleman. 907 26th Street.

ONE of the most beautiful and luxurious apartments. Inside with wall to wall carpet. Air conditioned. Private entrance. Private garage. Utilities paid. Adults only. Phone HI 3-4703.

FURNISHED & UNFURNISHED APARTMENTS
One and Two Bedrooms
1. All utilities paid.
2. Newly Redecorated.
3. One block shopping center.
4. Air Conditioned.
BILTMORE APTS.
2702 Ave. F
Phone HI 3-8102

UNFURNISHED APTS. L-4

CREST APARTMENTS
Nice clean well located two bedroom unfurnished apartments. Upstairs $45 and downstairs $55. For more information call HI 3-4811 or see at 1501 Sycamore.

FOR RENT: Air conditioned duplex apartment. Plumbed for automatic washer and recently repainted. Water paid. 1818 Cole Ave. Phone HI 3-3360.

Two Bedroom unfurnished Weymar Apartment. 2001 Columbia. $90.00 a month. Call Pope at HI 3-3488 or after 6 at 3-7166.

NICE LARGE unfurnished duplex, two bedrooms, carpeted, plumbed for washer. 1 block South on 26th. Phone HI 3-4403.

TWO-APARTMENTS, both unfurnished, located at 1906 Coleman. Call Gray's style shop or HI 3-4972.

Unfurnished three room duplex. 2806 Ave. X. To see Phone HI 3-4592 or HI 3-4486.

FURNISHED HOUSES L-5

THREE ROOM furnished house. Bills paid, air conditioned. Apply at 2018 Ave. D or call HI 3-6724.

FOR RENT: Two room furnished house. Bedds, washer. Bills paid. J. A. Woods, 1311 Ave. F. Phone HI 3-3624.

FOR RENT trailer space, bedds, washer, bills paid. See J. A. Woods, 1311 Ave. F. Phone HI 3-3624.

TWO BEDROOM furnished house, see at 1705 Ave. R. Phone HI 3-6702.

TWO BEDROOM furnished house, see at 1705 Ave. R. Phone HI 3-6702.

TWO BEDROOM unfurnished house, see at 1705 Ave. R. Phone HI 3-6702.

FOR RENT: Unfurnished two bedroom house, 1705 Ave. R, $40.00 per month. Phone HI 3-6702.

THREE ROOMS and bath unfurnished, see at 1705 Ave. R. Phone HI 3-6702.

TWO BEDROOM and three bedroom unfurnished houses. Jack & Jack Realty. Phone HI 3-3432.

NICE UNFURNISHED two bedroom house, fenced yard, garage. Will accept reasonable offer. Phone HI 3-3369.

UNFURNISHED HOUSES L-6

TWO BEDROOM unfurnished house. Phone HI 3-6692, or HI 3-3503.

TWO BEDROOM unfurnished house, 1705 Ave. R. Phone HI 3-6702.

TWO BEDROOM unfurnished house, 1705 Ave. R. Phone HI 3-6702.

FOR RENT: Unfurnished two bedroom house, 1705 Ave. R, $40.00 per month. Phone HI 3-6702.

THREE ROOMS and bath unfurnished, see at 1705 Ave. R. Phone HI 3-6702.

TWO BEDROOM and three bedroom unfurnished houses. Jack & Jack Realty. Phone HI 3-3432.

NICE UNFURNISHED two bedroom house, fenced yard, garage. Will accept reasonable offer. Phone HI 3-3369.

REAL ESTATE M

BUSINESS PROPERTY M-1

MAJOR COMPANY service station for sale or lease. Excellent location. Will consider trade. Box 311, Snyder, Texas.

HOUSES FOR SALE M-2

HAVE ONE two room house and one three room house to be moved. Make offer. Call HI 3-4369.

TWO BEDROOM, attached garage in South Plains Addition. Phone HI 3-4369.

EAGLE MOTEL
Catering to commercial and working man. Maid service. New TV. Wall to wall carpet, cleanup tile showers, air conditioned, panel ray heat and telephones. Reasonable rates by day or week.
1 MILE WEST OF SQUARE
ON U. S. 180

CANARY COTTAGES
All bills paid.
Kitchenettes.
Reasonable Rates
1111 - 26th Street

COUPLE ONLY nicely furnished duplex apartment, $45.00 month. Bills paid. 3rd Pecos Avenue. Phone HI 3-4861.

FURNISHED APARTMENTS, nice concrete block building, bills paid. Thornton Apartments, Mary J Avenue, Boulevard Addition. Phone HI 3-4306.

FOR RENT: Three room furnished apartment. Bills paid. 2101 25th Street. Phone HI 3-2855.

THREE ROOM furnished apartment. Couple only. Inquire at 2306 Ave. T.

READY FOR OCCUPANCY
Large and spacious bedrooms — three with two baths, living room and dining area, large kitchen with breakfast space, plumbed for washer, 40 gallon glass lined water heaters, air conditioned, central heat, attached garage with big storage, gas yard lights on pavement in restricted Addition. $400.00 cash down payment and ask us about closing costs. Will consider some trade-ins.
BELMONT ADDITION

Clean two bedroom, car port and storage on pavement, extra large lot, house in tip-top condition. Buy equity and assume monthly payments of $46.50.
IMMACULATE

Three bedroom, one bath, large living room and dining area combination, air conditioned, panel ray heaters. Immediate possession. Equity $1000.00 with monthly payments $72.25. Owner transferred. Washing machine and disposal included.
To Build or Buy See
PINNELL REALTY CO.
1712 24th.
HI 3-3324 HI 3-6536
HI 3-4369

SIX ROOM modern house for sale or rent. 2502 25th Street. Phone HI 3-6074 or HI 3-3067.

FOR SALE: Large three bedroom house, good water well, Andrews Addition. $500.00 down. Phone HI 3-3369.

Large 2 bedroom house in Southwest Snyder. Approx 1400 sq. ft. Carpet and drapes through out. Frigidaire electric built in stove. Brick wall and mantel in living room. 20 x 30 covered patio. 80 tower and antenna, redwood fence. Many, many other extras too numerous to mention. Let us show you this house today.

Large 3 bedroom and den on Sunset. Carpet and drapes through out. Central heat and air conditioning. Disposal. Fenced, landscaped yard. Out of town owner has reduced price of this house to $23,000.

Large 6 room older house in old Southwest Snyder. This house has two baths, is an excellent location, and has been well preserved. Total price $5,250 with $750 down and payments of $50.00.

Mrs. Ray Keenan
Mrs. W. A. Wells
Mrs. Bill Brown
JACK & JACK REALTY
Phone HI 3-3432 Phone HI 3-3642
611 East Highway

REAL ESTATE M

BUSINESS PROPERTY M-1

MAJOR COMPANY service station for sale or lease. Excellent location. Will consider trade. Box 311, Snyder, Texas.

HOUSES FOR SALE M-2

HAVE ONE two room house and one three room house to be moved. Make offer. Call HI 3-4369.

TWO BEDROOM, attached garage in South Plains Addition. Phone HI 3-4369.

NEW BRICK HOMES
3 new homes under construction. 3 bedrooms 2 baths 2 car garages. Located Southwest. GOOD loans, small down payments. See plans in our office. Choose your brick and inside colors.
H & H DEVELOPMENT CO
The sign of Better-bilt Homes
803 E. Highway
Dial HI 3-8326

For Every Living Reason
You Should Buy A Home

Charming 2 bedroom near High School, central heat, air conditioning, carpet and fence ONLY $1100.00 down.

In OLD Snyder, a spacious 2 bedroom, small den, for $1250.00 down. Beautifully decorated and a large lot.

On 26th St. a well built 2 bedroom with attached garage. NO DOWN PAYMENT, closing costs approximately $250.00.

See us on the new 3 bedroom homes, built by STARDUST CONSTRUCTION CO. These homes are wonderful values. LOW, LOW down payment, we will handle your loan.

A really fine home in Colonial Hills for $22,000.00.

2.37 acres Big Spring highway, spacious home, good shop building, 2 guest cottages, 2 wells—plenty here for the money. By appointment only.

"Don't wait — we sell you"
H & H DEVELOPMENT CO.
803 E. Highway
Dial HI 3-8326

REAL ESTATE M

HOUSES FOR SALE M-2

3502 Galveston Ave. North Towne Addition. Just 2 blocks from West Elementary School and 5 blocks from High School. 3 bedrooms, large kitchen and den combination. No garage. Landscaped yard. Immediate possession. Only $9,000.00 for this home with financing arranged. You won't find more space for the money in Snyder.

2513 26th Street. Large 2 bedroom home with some carpeting, air conditioning and fenced back yard. Immediate possession. Owner is moving and will pay part of closing costs for purchaser. Only $450.00 will take care of down payment and closing costs. $63.00 monthly payments.

SCOTT & SCOTT
REALTY COMPANY
1907 40th Street
Dial HI 3-6306 or HI 3-6307

REAL ESTATE
OWNER LEAVING three bedroom home, central heating, carpet, plumbed for washer, fenced yard, double garage, $9,500.00 or will trade for well located lot. Phone HI 3-3809. After 5:00 P.M. call HI 3-3809.

EXTRA CLEAN three bedroom home, all carpeted, air conditioned, fenced yard, double garage, $80.00 per month. Phone HI 3-3809. After 5:00 P.M. call HI 3-3809.

MERLE NEWTON REALTY
2612 Ave. F Phone HI 3-6928

FARMS-RANCHES M-3

FOR SALE: 320 acres, 9 miles Southeast of Snyder. Phone HI 3-4335.

FOR SALE: 320 acres, 9 miles Southeast of Snyder. Phone HI 3-4335.

LOANS-OIL ROYALTIES M-9

I Will Buy Producing
SACROC ROYALTY
No Deal Too Small or Too Large.
HUGH BOREN, JR.
Phone HI 3-3651

NOW OPEN!
House Of Guns
3711 Ave. S
Formerly—
GUN & TACKLE SHOP
—Gun Repair—
Buy - Sell - Trade
New & Used Guns,
Fishing Tackle,
Water Sports
& Supplies
OPEN SUNDAYS
CLOSED MONDAYS

REAL ESTATE

FOR RENT
NICELY FURNISHED SMALL HOUSE. UTILITIES, TV ANTENNA. WELL LOCATED. NOW AVAILABLE. COUPLE ONLY.
PHONE HI 3-5915
AFTER 5 P.M.

KEEP COOL
CLIMATIC AIR CUSTOM
AUTO AIR CONDITIONERS
LOW, LOW PRICES, ONLY
$269.00 Installed
Ask About Our Budget Terms!
J NOBLE'S Wheel Aligning Brake Center
1603 Ave. R—Ph. HI 3-6792



See Our Complete Line of PIANOS
WURLITZER, KNIGHT & CLARK, MASON & HAMLIN, BURRANSEN
- Wurlitzer Organs
- A Large Stock of Reconditioned Pianos
- Magnavox Hi-Fidelity Record Players

McCREIGHT MUSIC CO.
303 E. Broadway Phone OR 4-4155
SWEETWATER, TEXAS

GUARANTEED RENEWABLE
NEW
HOSPITALIZATION PLAN
BY THE
TRAVELER'S INSURANCE CO.
Sold Through Your Local Representative
Boren & West Insurance Agency
2807 Avenue S Phone HI 3-4911

T. C. GOSS CAR LOT
BIG SPRING HIGHWAY

1951 BUICK Roadmaster Riviera	$295
1951 BUICK Special 4-door. Good.	$395
1951 STUDEBAKER Champion.	$295
1955 MERCURY New Motor Job. Clean.	$975
1954 PONTIAC 4-door. Clean.	$895
1953 CHEVROLET 4-door '210'.	$295

WE HAVE A
GOOD SELECTION
OF NICE USED CARS!
Most Of Which Are New Car Trade-Ins
"You'll Find Better Used Cars
Where Better New Cars Are Sold"
POLLARD MOTOR CO.
2103 25th Street
Imperial - Chrysler - Plymouth
Dealer

OPEN HOUSE
TODAY—9 A.M. to 8 P.M.
INVEST IN THE FUTURE
WITH A LOVELY
3-BEDROOM HOME
IN
PARKWAY ADDITION NO. 2
JUST EAST OF WAYMAR APARTMENTS
$250 MOVES YOU IN
APPROX. $60 MONTHLY PAYMENTS
INTRODUCED BY:
STARDUST CONSTRUCTION CO.
"BUILDERS OF HOMES FOR THRIFTY PEOPLE!"
Contact Johnny Johnson
Sales Representative
At Field House In Parkway Addition No. 2
PHONE HI 3-7452

Schedule Of Weekend's Church Services Here

25th Street CC

"A Stuff at Good Food" will be the subject of Glen Pace, minister of the Twenty-fifth Street Church of Christ, at the Sunday 8:45 and 10:55 a.m. services.

At the evening service he will speak on "Remnant's Power."

• • •

Avenue D Baptist

The Rev. A. J. Martin, pastor of the Avenue D Baptist Church, will speak on "What Is America's Hope" at the Sunday 11 a.m. service and on "What Think Ye of Christ?" at the 8 p.m. service.

His subject on the 7:45 a.m. Good News broadcast on KSNY will be "Remember Calvary." Sunday school is at 9:45 a.m. training union at 7 p.m.

• • •

First Presbyterian

At the First Presbyterian Church the Rev. R. Charles Spivey, pastor, will speak on "Four Hundred Years of Heritage" at the Sunday 10:55 a.m. service.

• • •

Colonial Hill Baptist

Subject of the Rev. Jimmie Nelson, pastor of the Colonial Hill Baptist Church, for the Sunday 8:30 and 11 a.m. services will be "To God Be the Glory."

His topic for the 8 p.m. service will be "The World of Fallen Morality."

• • •

Calvary Baptist

"The Fear of Death and How to Overcome It" is the subject chosen by the Rev. T. Gerald Cates, pastor of the Calvary Baptist Church, for the Sunday 11 a.m. service.

He will speak on "Why Jesus Came" at the 7:45 p.m. service and on "The New Birth" at 8:30 a.m. on the Calvary Baptist Hour on KSNY.

37th Street CC

C. Dale Brooks, minister at the Thirty-seventh Street Church of Christ, will speak on "Paul's Fourfold Secret of Success" at the Sunday 10:45 a.m. service.

"The Need of Our Day" will be his subject for the 6 p.m. service. The church is planning a Gospel meeting for June 28-July 8.

• • •

First Baptist

At the First Baptist Church the Rev. W. G. Cole, pastor, will speak on "The Gentleness of Christ" at the Sunday 11 a.m. service. Mrs. W. G. Herring will sing a solo, "The Love of God," and the choir will sing "Over the Sunset Mountains."

At the 7:30 p.m. service Rev. Cole's subject will be "Silver Wings."

Sunday school is at 9:45 a.m. training union at 6:15 p.m. The church will sponsor an attendance plan for 13 weeks from June through August. Serving the Saviour in the Summertime" which will begin Sunday morning.

• • •

Green Hill Baptist

The Rev. Bill McCrary, pastor of the Green Hill Baptist Church, will speak on "The Curse of Indifference" at the Sunday 11 a.m. service.

His subject for the 8 p.m. service will be "How Much Can God Expect?"

The church is planning an all Sunday school picnic for next Friday night in Towle Park.

• • •

Nazarene Church

The Rev. Fred Ferraez, pastor of the Church of the Nazarene, will speak on "The Pessimistic Crowd" at the Sunday 11 a.m. service.

St. John's Episcopal

"Thou Shalt Not Covet" will be the subject of the Rev. Donald Hungerford, vicar of the St. John's Episcopal Church, at the Sunday 11 a.m. Litany and Ante Communion service.

Sunday school will be at 10:15 a.m. Holy Communion at 7:45 a.m. On the 6:30 p.m. Episcopal Hour on KSNY, speaker will be Bishop Bayne of Seattle.

• • •

Grace Lutheran

The Rev. Walter L. Lentz, pastor of the Grace Lutheran Church, will speak on "God Is Love" at the Sunday 10:45 a.m. service at West Elementary School auditorium. Sunday school is at 9:45 a.m.

On Saturdays Rev. Lent speaks on "Religion in the News" on KSNY at 11:45 a.m. An inquirer's class is conducted by him on Mondays at 7:30 p.m., outlining "The Principle Teachings of the Christian Faith."

Colombia, in South America, has 88 miles of aerial cableways to assist transport in its section of the Andes Mountains.

Spiveys Go To School

The Rev. and Mrs. R. Charles Spivey of the First Presbyterian Church will leave Sunday afternoon for New Mexico to attend the Ghost Ranch Experimental School for young pastors.

This is the last year of the experimental school, which the Spiveys have attended annually since they have been in Snyder. Prior to coming here, Rev. Spivey received an invitation from the Presbyterian Board of Christian Education, also with a number of young ministers, to become a part of the three-year school.

The school has been experimenting in methods of giving young ministers post-seminary training. The board has the intention of setting up schools much like the one the Spiveys have been attending, based on experiences and criticisms of those participating in the school for the past three years.

The Spiveys will return here June 12.

Hopper Is Daily Devotions Speaker

The Rev. W. L. Hopper, pastor of the Church of God, will be speaker on the Daily Devotions program on KSNY next week.

The program is at 9:15 a.m. weekdays, scheduled by the radio committee of the Snyder Ministerial Alliance.

Vacation Bible Schools Slated By Many Churches

church vacation 3 col 36 rose

Vacation Bible schools have been scheduled in Snyder by numerous churches, many of them starting next week.

The summer church schools, held for children in most churches and including adults in some, will last from one to two weeks in various churches.

Hundreds of Snyder children from about three years old up will attend the schools, which include Bible stories, Bible study and recreation.

Volunteer workers teach in the Bible schools, held during mornings.

The majority of churches scheduling vacation Bible schools will have them during June, while some will be as late as August.

Among the vacation Bible schools scheduled:

Colonial Hill Baptist Church, next Monday through June 10, 8:30 to 11:30 a.m., for children 3 through 16.

First Methodist Church, next Wednesday through June 14, 9 to 11 a.m., for children 4 through junior age.

Avenue D Baptist Church, next Monday through Friday, 8:30 to 11 a.m., with commencement at 7:30 p.m. Friday, for children 2 through 16.

First Baptist Church, next Monday through Friday, 8:30 to 11:25 a.m., with commencement at 7:30 p.m. Friday, for children 3 through 15.

Grace Lutheran Church, June 8-12 at West Elementary School, 9 to 11:30 a.m., for children 3 through teenage.

First Presbyterian Church, June 8-19, 9 to 11:30 a.m., for children 3 through junior age.

Twenty-fifth Street Church of Christ, June 15-19, 9 to 11 a.m., for pre-school age through adults.

Calvary Baptist Church, scheduled for August, definite dates not set.

First Assembly of God, next Monday through June 12, 8:45 to 11:30 a.m., for children 3 through 15.

First Christian Church, Sunday through the following Sunday, during Sunday school hours on Sundays and from 9 a.m. to noon on weekdays, registration tomorrow from 4 to 5 p.m., for children 4 through junior age.

Thirty-seventh Street Church of Christ, June 15-19, 9 to 11 a.m. for those nursery age through adult age.

Church of the Nazarene, next Monday through Friday, 8:30 to 11 a.m., for children 3 through 14. A second week will be held Aug. 10-14.

The famed American magician Harry Houdini was first a trapeze performer.

Oglesby Is California TU Head

David C. Oglesby, former music-education director for the First Baptist Church here and now in a similar position at the First Southern Baptist Church at Chula Vista, Cal., has been elected state training union president for the Baptist General Convention of California.

Oglesby, who has been at the California church for a year since leaving Snyder, last month was instructor in a statewide training union clinic held at San Diego.

Oglesby was music-education director for the First Baptist Church here for three years.

The Oglesby family is to be sent to Glorieta Baptist Encampment in northern New Mexico early in July by their church and plan to visit in Snyder following the special Sunday school week at Glorieta.

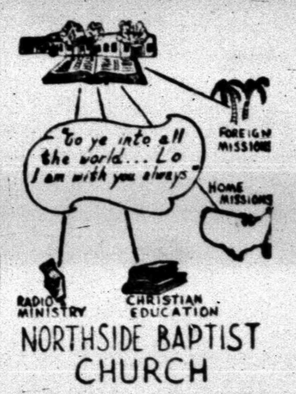
Rev. Lentz Is Trustee

The Rev. Walter L. Lentz, pastor of the Grace Evangelical Lutheran Church here, was elected by the recent Convention of Evangelical Lutheran Synod of Texas and Louisiana of the United Lutheran Church in America as a trustee to Midland College.

The college is located at Fremont, Neb.

Rev. Lentz will serve as trustee for two years. He previously served in 1952-53 as a trustee of the college.

London's subway system now covers a network of some 250 miles.



NORTHSIDE BAPTIST CHURCH
16th and Ave. S — Jack Dean, Pastor
Missionary Evangelistic Premillennial

CHURCH NEWS

Vanderpools Going To England In June



REV. HARRY VANDERPOOL

The Rev. and Mrs. Harry Vanderpool of Snyder will spend five weeks in England this summer as he serves in a Methodist church there under an exchange program of the World Methodist Council.

Rev. Vanderpool, who is pastor of the First Methodist Church here and president of the Snyder Ministerial Alliance, will be at the Alan Road Methodist Church at Ipswich, England, the largest Methodist church east of London. Ipswich is a city of about 100,000 persons.

At the same time, the Rev. John Blamey and his wife of the Ipswich church, will be in Snyder, with Rev. Blamey serving the local church.

The Vanderpools will leave here June 8, but they will not be at Ipswich until June 27. In the interim they plan to visit Canada and then fly to Europe, where they will tour Holland, Denmark, Germany, Switzerland, Italy, France and Scotland.

Each of the pastors and their wives will live in the parsonage of the other and carry on regular pulpit duties in the churches of their temporary residence. Their children will not accompany them.

Rev. Vanderpool is one of four Americans selected to go to Britain in the special exchange program, and Rev. Blamey is one of two British coming to the U. S. in the program.

Both the pastors will have extensive speaking engagements in the cities and areas they are visiting. Rev. Blamey is already scheduled to speak at the annual church wide picnic of the First Methodist Church of Lubbock and at the meeting of the Big Spring Methodist District. He will have an opportunity to visit with local groups while here.

Rev. Blamey has pastored the Ipswich church five years. He is former pastor of a church in London which was completely bombed out during World War II. He later served as headmaster of a Methodist girls school.

Rev. Vanderpool's sister, Mrs. Andrew Morgan of New York City, is to meet the Blameys in New York. They will visit Washington, D. C., Montgomery and New Orleans before coming here.

The Christian's Corner—



Glen Pace
Minister

DRAWING MEN

(Question) "Will Jesus draw all men unto him finally?"

(Answer) The passage in question is Jesus' saying in John 12:32, "And if I be lifted up from the earth, will draw all men unto myself." The word "all" does not always mean ever single individual. We read in our New Testament where "There went out to him Jerusalem, and ALL Judea and ALL the region round about Jordan, and were baptized of him in Jordan." (Matt. 3:5) Then again, "That was the true Light, which lighteth every man that cometh into the world." (Jno. 1:9) "I will pour out my spirit upon all flesh." (Acts 2:17). The first passage shows that a great portion of those living in Judea and Jerusalem and in the region round about Jordan who would accept him came and were baptized by him. But not everyone came. Again, Jesus came into the world to enlighten the whole world, and all who would open their eyes to the light might be benefited by it. Then when he poured his spirit out upon all flesh, it has to do with both Jew and Gentiles and must be so restricted. Too, it means that His Spirit was poured out only upon those who obeyed him. (Acts 5:32) These styles of speech are common in the bible and amoung men too. The Lord will draw all those unto him who will hear, learn and obey. (John 6:44-45).

25th Street Church of Christ



The Public Spirited Firms and Individuals on this page bring you this weekly message in the hope that it will point to a better way of life and be an inspiration to everyone.

Directory Of Churchs In This Area:

Apostolic Faith, Snyder
Primitive Baptist, Snyder
First Christian, Snyder
St. John's Episcopal, Snyder
Church of the Nazarene, Snyder
First Presbyterian, Snyder
Lutheran Church, Snyder
Faith Tabernacle, Snyder
Church of God in Christ, Snyder
United Pentecostal, Snyder

CHURCH OF GOD
Snyder Church of God, Snyder
Ira Church of God, Ira

BAPTIST
First Baptist, Snyder
Avenue D Baptist, Snyder
Bethel Baptist, Snyder
Colonial Hill Baptist, Snyder
Green Hill Baptist, Snyder
Mount Olive Baptist, Snyder
Friendly Baptist, Snyder
Templo Bautista, Snyder
North Side Baptist, Snyder
Calvary Baptist, Snyder
Morningside Baptist, Snyder
Central Baptist, Hermleigh
First Baptist, Hermleigh
Dunn Baptist, Dunn
Knapp Baptist, Knapp
Union Baptist, Union
Fluvanna Baptist, Fluvanna
Dermott Baptist, Dermott
First Baptist, Fluvanna
Ira Baptist, Ira
Midway Baptist, Midway
Gail Baptist, Gail
China Grove Baptist
Canyon Baptist, Canyon

CATHOLIC
St. Elizabeth's Catholic, Snyder
St. John's Catholic, Hermleigh
Guadalupe Mission, Snyder

CHURCH OF CHRIST
Avenue R Church of Christ
37th Street Church of Christ
25th Street Church of Christ
Spanish Church of Christ, Snyder
Fluvanna Church of Christ
Hermleigh Church of Christ
Dunn Church of Christ, Dunn
Gail Church of Christ, Gail
Ira Church of Christ, Ira
Lloyd Mt. Church of Christ
Colored Church of Christ

ASSEMBLY OF GOD
First Assembly of God, Snyder
North Side Assembly of God

METHODIST
First Methodist, Snyder
Trinity Methodist, Snyder
African Evangelical, Snyder
Fluvanna Methodist, Fluvanna
Ira Methodist, Ira
Union Methodist, Union
Dermott Methodist, Dermott
Gail Methodist, Gail
Hermleigh Methodist, Hermleigh
Camp Springs Methodist
Dunn Methodist, Dunn

The Deffebach Agency
2606 Ave. R — Phone HI 3-5611

Forrest Builders Supply
2109-25th — Phone HI 3-3301

McAlister Transfer & Storage
"The Finest Local & Long Distance Moving"
1604-24th — Phone HI 3-6791

West Texas State Bank
Member Federal Deposit Insurance Corporation

Scurry Butane Co.
1012-25th

Hall Drug Co.
606 E. Highway — Phone HI 3-4571

Snyder National Bank
"Over Half a Century Dependable Banking"
Member Federal Deposit Insurance Corporation

Feather Printing Co.
1907-25th — Phone HI 3-6331