FRIDAY

THE SNYDER DAILY NEWS

VOL. 18, NO. 305 . SNYDER, TEXAS (79549) FRIDAY, APRIL 26, 1968 EIGHT PAGES—PRICE 5c

The SDN Column

Several people have called about Jane (Gilmore) Rushing's novel in the May issue of Redbook, which is on the magazine stands now.

Titled "The Albright Women," the novel's setting is familiar West Texas. Jane, who used to work for the Snyder Daily News between school terms, still teaches English at Texas Tech. She taught at the University of Tennessee at one time after receiving the Ph. D. degree.

In some informal comments about contributors to the May issue, William B. Hart, one of the Redbook editors, was impressed over the fact that Jane had a masters degree at the age of 19. He also noted that Doubleday will publish Jane's new novel under the title "Against the Moon." The same firm published her first novel, "Walnut Grove," a few years ago.

"Walnut Grove" dealt with early life around Jane's native Pyron community in Southeast Scurry County.

★ ★ ★

R. E. (Pat) Patterson called from Snyder Drug the other day as soon as he discovered Jane's novel in Redbook. Then, Mrs. Sam Joyce called and advised that she had read it and that "it is real good." Others around town spotted it, but of course many may not have recognized Jane Gilmore Rushing as the Jane Gilmore of Scurry County a few years ago.

★ ★ ★

Perhaps you noticed the reports the other day that Travis County (Austin) has virtually killed off its prospective junior college. This was one of the junior college districts the state board was most anxious to establish. There were plenty of prospective students and enough resources to support a junior college of high quality. Yet, the people at Austin did not want it and refused to approve finances for building the college despite the fact that the state board enthusiastically approved it.

Scurry County has similar ingredients, but in different order. Here the people have been clamoring for a junior college for years, there are ample financial resources, but fewer prospective students. The latter factor has kept us out. So, the state board has ruled Scurry out of the picture. Now the people of Travis County have ruled against the state board's wishes. If they want to transfer the Travis County assignment, they could get some suggestions around here.

—WACIL McNAIR.

★ ★ ★

Today In History

SNYDER TEMPERATURES: High Thursday, 83 degrees; low, 50 degrees; reading at 7 a.m. today, 56 degrees.

Northwest Texas: Partly cloudy to clear through Saturday. Cooler in northwest tonight and in most sections Saturday. Low tonight 36 in northwest to 56 in southeast. High Saturday 65 to 75.

North Central Texas: Partly cloudy through Saturday. Scattered thunderstorms, mainly in east and south tonight, ending Saturday. Cooler Saturday. Low tonight 50 in northwest to 62 in southeast. High Saturday 70 to 78.

Northeast Texas: Partly cloudy through Saturday. Scattered thunderstorms late tonight and Saturday, cooler Saturday. Low tonight 54 to 62. High Saturday 73 to 80.

Coast: South winds 10 to 20 knots through Saturday. Occasionally gusty in afternoons.

South Central Texas: Partly cloudy and mild tonight and Saturday. Low tonight 57 to 69. High Saturday 76 to 85.

Southeast Texas: Partly cloudy and mild tonight and Saturday. Low tonight 55 to 63. High Saturday 74 to 84.

Southwest Texas: Partly cloudy through Saturday. Low tonight 48 to 58. High Saturday 77 to 85.

West of the Pecos: Clear to partly cloudy through Saturday. Low tonight 45 to 58. High Saturday 84 to 95.

★ ★ ★

THE WEATHER

Today is Friday, April 26, the 117th day of 1968. There are 249 days left in the year.

Today's highlight in history:

On this date in 1607, the first British colonists to establish a permanent settlement in America landed at Cape Henry, Va.

On this date:

In 1783, 7,000 Tories sailed from New York for Nova Scotia.

In 1785, the American naturalist, John James Audubon, was born in Haiti.

In 1865, Abraham Lincoln's assassin, John Wilkes Booth, was captured on a farm near Port Royal, Va.

In 1925, Paul Von Hindenburg was elected president of Germany.

In 1945, Bremen, Germany, fell to the British 2nd Army during World War II.

Ten years ago . . . the United States asked the United Nations to help establish an international inspection zone north of the Arctic Circle to guard against surprise attack.

Five years ago . . . Cuban exiles in Miami said they had bombed oil refineries near Havana.

One year ago . . . the general - secretary of the World Council of Churches, the Rev. Dr. Eugene Carson Blake, condemned U. S. policy in Vietnam.

MISSILE SPECTACULAR — A Minuteman intercontinental missile launched from Vandenburg Air Force Base, several hundred miles northwest of Los Angeles, created this spectacular display seen over areas of several states. In this view with a section of Los Angeles below, gas particles in the missile exhaust reflect the sunlight at high altitude. Officials said the missile proceeded on course. (AP Wirephoto)

SECOND OFFENSIVE FEARED

B52s Concentrate On Massing Red Forces

By GEORGE ESPER
Associated Press Writer

SAIGON (AP) — U.S. B52 bombers flying some of the war's closest raids to Saigon, hit enemy targets within 26 miles of the capital today to break up Viet Cong forces believed massing for their second major offensive of 1968.

The raids came after South Vietnamese police ordered all boats and vehicles entering Saigon be searched for arms and explosives. The police had earlier thwarted a Viet Cong attempt to smuggle guns into the capital on a river junk.

Tons of explosives fell from the giant bombers on three sorties over enemy bunkers, weapons positions and troop concentrations, six to eight miles west-southwest of Ben Cat, headquarters of the U.S. 1st Infantry Division.

Raids in February had hit targets 10 miles north of Saigon.

As fear of another attack on the capital mounted, American infantrymen combing the provinces around Saigon fought a series of small battles Thursday. Meanwhile, U.S. B52 bombers pounded North Vietnamese positions in the A Shau Valley, in the northern part of the country, again and again.

There were new reports from South Vietnam's national police that the Viet Cong were bringing arms into the capital to prepare for another "terrorist" campaign against the city similar to the Tet offensive.

Police said they found 10 Soviet AK47 automatic rifles aboard a junk at Saigon's riverfront dock. They did not say if any arrests were made.

Premier Nguyen Van Loc suggested Thursday that the Viet Cong and the North Vietnamese might be planning another attack on Saigon to improve their military position before peace negotiations. South Vietnamese army units in the provinces around Saigon have been on 100 per cent alert all week in anticipation of a new enemy attack.

In the continuing small-scale fighting around the capital, 10 U.S. soldiers were killed and 82 wounded in actions 12 to 38 miles from Saigon.

Only 26 enemy were reported dead in the battles, and 18 of them were killed by U.S. Air Force fighter-bombers that at- miles northwest of the capital.

The jets were called in to help units of the 25th Infantry Division. The infantry reported the air attacks destroyed 99 enemy bunkers and damaged another 25.

Ball Named Envoy To UN

By JOHN M. HIGHTOWER
AP Special Correspondent

WASHINGTON (AP) — President Johnson has chosen former State Department official George W. Ball, a strong advocate of a negotiated Vietnam war settlement, to succeed Arthur Goldberg as ambassador to the United Nations.

The sudden, surprise choice of Ball, 58, to succeed the retiring Goldberg was viewed in the capital as fresh evidence that Johnson had decided to make a determined effort during his last nine months in office to negotiate an end to the Vietnam war.

Ball has made his criticisms of U.S. policy known particularly since resigning as undersecretary of state in October 1966. Thus his willingness to return to government surprised Washington circles as much as did Johnson's decision to ask him back.

Reached Thursday evening by telephone in Mont Tremblant, near Montreal, Canada, where he is attending a conference of an independent group concerned with Atlantic community problems, Ball said:

"The President has removed himself from the political arena so he can make decisions which would be much more difficult if he were a political candidate.

"Therefore the period that remains could be a very fruitful period."

Johnson announced Thursday at a hastily called news conference that Goldberg, 59, had resigned and would be replaced by Ball. The President said the change would probably become effective in early June after Goldberg handles "certain matters now under way" at the United Nations.

Goldberg will in fact handle the U.S. argument for U.N. acceptance of a treaty proposed by this country, the Soviet Union and Britain to outlaw the spread of nuclear weapons.

Goldberg indicated openly almost six months ago that he did not consider his U.N. position as a career. Johnson called him from the Supreme Court in mid-1965 to become ambassador to the world organization and recently he has privately expressed interest in returning to the practice of law.

Columbia Bows To Demands

NEW YORK (AP) — Columbia University bowed today to a militant student protest that has disrupted campus life for four days and said it would suspend construction of a controversial gymnasium.

But the few hundred—out of the Ivy League university's 27,500 students—who carried out the protest continued to sit-in at five buildings, demanding amnesty from punishment for their demonstration.

Columbia, hemmed in on three sides by predominantly white and residential Morningside Heights, sits atop a bluff overlooking Harlem and the 30-acre Morningside Park. The gym would be built on two acres of the park, which separates the campus from the Negro community.

FIVE GENERATIONS — Mrs. Nora Driver (seated) enjoyed a reunion with four other generations of her family during a party held at Cogdell Memorial Hospital yesterday in observance of her 93rd birthday. It was the first time she had been a patient in a hospital, but her spirits remain high. Included in the family are, from left to right, Larry Vaughn, Mrs. Sam White, and Mrs. Annette Murray; and, Far Right, from top to bottom, Mrs. Ralph Vaughn, Diane Vaughn, Jerry Vaughn and Barry Vaughn. Mrs. Vaughn is the mother of the children, and she is the daughter of Mrs. White. Mrs. Murray is the mother of Mrs. White and the daughter of Mrs. Driver.

Record Cold In Areas Of South

BY THE ASSOCIATED PRESS

Cold weather and clear skies covered most of the nation after temperatures skidded to record lows in several Southern cities early today.

Raleigh, N.C., posted a record low for the second consecutive day, 37 degrees. Other records included Roanoke, Va., 38; Columbia, S.C., 37, and Baltimore, 34.

Snow flurries fell in the northern upper Great Lakes region with 2 to 3 inches on the ground on the lee side of Lake Superior. Light snow also was reported in parts of New England and the central Rockies.

FIRST TIME AS PATIENT

93rd Birthday Is Spent In Hospital

Mrs. Nora Driver's first time as a patient in a hospital was not such an unhappy occasion. Yesterday, she observed her 93rd birthday with five generations of her family present for the event. Employes at Cogdell Memorial Hospital provided her with a cake.

Born April 25, 1875, in Tennessee, Mrs. Driver has been in Texas since 1900. She spent most of her life in Montague County, but moved to Snyder about a year ago to live in Hillcrest Lodge. She became a patient in a hospital for the first time at Cogdell Memorial Hospital recently after sustaining a fracture of the hip.

Three of her children still are living, and all of them were present for the birthday party. They include Mrs. Annette Murray of Snyder, Mrs. Ruth Neutzler of San Antonio and S. W. Driver of Nocona.

A granddaughter, Mrs. Sam White of Maricopa, Ariz., and a great - granddaughter, Mrs. Ralph Vaughn of Mesa, Ariz., also were present. Mrs. White is Mrs. Murray's daughter, and Mrs. Vaughn is the daughter of Mrs. White.

Moreover, four great - great grandchildren — Mrs. Vaughn's children — were present. They are, Larry 9, Jerry 7, Barry 4, and Diane 2. Several other relatives also were present to help brighten the day.

In addition to her three children, Mrs. Driver also has 12 grandchildren, 30 great - grandchildren and nine great - great grandchildren.

Her husband, Thomas F. Driver, taught school 25 years in Tennessee and in Montague County. He died in 1916.

As her relatives assembled around her, Mrs. Driver smiled and said: "This is the first time I've ever been to a hospital — as a patient."

Despite the serious injury, she remains in good spirits.

Etheredge Service Set Saturday

Funeral for Mrs. W. L. (Sadie) Etheredge, 64, life - long resident of Scurry County, will be held at 4 p.m. Saturday in Northside Baptist Church with the pastor, Rev. Bill Knight, officiating, assisted by the Rev. Bob Creswell of Hermleigh.

Burial will follow in Hillside Memorial Gardens, under direction of Bolger Funeral Home.

Mrs. Etheredge died unexpectedly at 6:15 p.m. Thursday in Cogdell Memorial Hospital while she was visiting her husband.

Born Sept. 7, 1903, in Scurry County, she was a member of the Baptist Church. She and her husband were married Feb. 18, 1922 at Hobbs.

Surviving are the husband; two daughters, Mrs. E. L. Edwards and Mrs. G. T. McMahan, both of Snyder; two sisters, Mrs. W. L. Murphy of Amarillo and Mrs. A. L. McMillan of Snyder; one brother, Joe Peterson of Visalia, Calif.; and four grandchildren.

Pallbearers will be Jim Farr, Bill Hardy, Joel Hamlett, Jim Key, Marvin Key, Dewey Moore, Lester Moore and Paul Mazy.

AFS Meeting Set Saturday Morning

The local chapter of the American Field Service will meet Saturday at 7 a.m. at Carlos' Little Mexico Cafe.

Anyone interested in the AFS program is invited to attend the "Dutch treat" breakfast session.

UNDERGROUND DESERT TEST

Big N-Blast Shakes Nevada

By MIKE DOAN
Associated Press Writer

LAS VEGAS, Nev. (AP)—The mightiest nuclear bomb ever exploded in the United States shook the Nevada desert about 100 miles northwest of here at 7 a.m. PST today.

The blast, delayed one hour due to unfavorable weather, also was felt in Las Vegas.

Residents here said the blast rocked the city sharply for more than a minute.

Chandeliers swayed in the Mint Hotel in downtown Las Vegas.

The device being tested was an experimental hydrogen bomb in a chamber 3,800 feet under Pahute Mesa in a lonely desert area 100 miles northwest.

Its power was rated as equivalent to a million tons of TNT, slightly stronger than the previous most powerful U.S. shot in that area, fired last December. A million tons is 50 times more powerful than the atomic bomb that wiped out Hiroshima in World War II.

Several buildings in small towns near the site were evacuated and a narrow road to the east was closed due to possible rock slides.

The AEC said shock waves would be felt as far as 250 miles from the site.

For a week scientests businessmen and others have been protesting the shot on grounds it might cause damage or trigger earthquakes.

Howard Hughes, who has nvested tens of millions in Nevada hotels and casinos, asked for 90-day delay. Aides said there was fear the blast might contaminate water or air or cause quakes.

The AEC replied that it already has spent $11 million on studies and deemed the test safe. It said no off site damage or radiation leaks were expected and that there was no evidence that such a blast could cause a quake.

A blast equal to slightly less than a million tons of TNT last Dec. 20 was felt for hundreds of miles. the AEC said it followed up every complaint of damage and found none.

The AEC said the test was a necessary part of the defense effort, part of a program to make lighter and smaller new weapons, including antimissile systems.

The AEC wants to conduct even larger blasts in Nevada in the future, hoping they will prove safe enough so it won't have to switch to a site in the remote Aleutian islands.

The only larger shots have been U.S. tests in the Pacific and those conducted by Russia.

Johnson Plans To Join Politicking

WASHINGTON (AP) — President Johnson says he'll join in the politicking this year even if he won't be running for re-election.

His March 31 announcement removing himself from consideration for another term, he told an audience of Democrats Thursday, "does not mean that I am going to be an uninterested or passive bystander."

Then what did it mean?

Johnson gave no specifics and left unanswered such questions as whether he might get into the political act before his party chooses a presidential candidate.

But he couldn't be uninterested when the record "that you and I have helped to make is going to be put before the country," he said.

In his March 31 address to the nation Johnson almost offhandedly commented that he wouldn't accept renomination, much less seek it, because "I do not believe that I should devote an hour or a day of my time to any personal partisan causes or to any duties other than the awesome duties of this office—the presidency of your country."

His remarks Thursday to the Burro Club, a group of assistants to Democratic members of Congress, seemed to indicate Johnson will not be a total abstainer from the campaign.

Vice President Hubert H. Humphrey told a Democratic gathering Thursday in Jackson, Tenn., he will carry the record of the Kennedy and Johnson administrations to the people "whatever may be my role."

By ABIGAIL VAN BUREN

DEAR ABBY: I never cared much for wigs on men, but lately I have been changing my mind. Altho my husband is only in his early forties, he's been bald for some time. Not only that, but his head comes to a decided point on top. Lately his head has taken on a "polished" look, which makes the point on top all the more conspicuous.

I am so tired of people asking me, "What happened to your husband's head?"

Wouldn't a wig be less conspicuous? If I say to get one, he says he'll get one.

Another question: If my husband does decide to get a wig, will he have to have new passport pictures taken IN the wig? And where it says "Hair," should he put down "BALD" or the color of the wig? Thank you kindly.

MRS. F. IN LAS VEGAS

DEAR MRS. F.: If your husband would be happier with a "wig," he should certainly get one. And since the hairpiece will change his appearance considerably, if he plans to wear it constantly, he should update his passport pictures. And where it says "HAIR" he should put down the color of his "wig." (P.S. I hope your husband doesn't "flip his wig" abroad or he may have trouble getting back in the country.)

• • •

DEAR ABBY: I am a widow of less than one year. My income has dropped from $1,900 a month to $1,500 a month, so I have to watch my pennies now.

I have one son. He is married and goes to college. He and his wife have been coming to my home for Sunday dinner regularly, and they bring their laundry to do in my washing machine. About a month ago, I told them that due to my reduced circumstances I was going to charge them 25 cents a load for the use of my facilities. My son said, "Thank you, Mother, but we will do our laundry elsewhere."

Abby, where can they get their laundry done as cheap as here? And as long as they pay to get it done, why not give me the money? I am very hurt. In fact, I am sick over it because we had a wonderful relationship before this happened. They still come to me for Sunday dinners, but they refuse to bring their laundry. Was I right or wrong in asking for 25 cents a load?

HURT

DEAR HURT: Unless the few dollars involved would have worked a hardship on you, you'd have been wiser to have skipped it. Apologize for pinching pennies and hope that everything comes out in the wash.

• • •

DEAR ABBY: I have a rather well-to-do uncle who is in his late seventies now. About 12 years ago, this uncle asked me if I would be "executor" of his will. I told him I would and that was the end of the conversation. As such, I don't have the faintest idea what I am supposed to do. Should I write and ask him?

I don't want him to get the idea that I am waiting for him to die because I'm not, but shouldn't I know where to find his valuable papers and so on in case of his death? I didn't sign anything and am wondering if he has changed his mind and asked somebody else or what.

How should I go about getting this information?

UNINFORMED

DEAR UNINFORMED: If you don't have a lawyer, get one, and ask him to handle it for you.

CONFIDENTIAL TO "LIVE WIRE IN EDINA:" You'd be dead if it weren't for your connections.

Everybody has a problem. What's yours? For a personal reply write to Abby, Box 69700, Los Angeles, Cal., 90069 and enclose a stamped, self-addressed envelope.

• • •

HATE TO WRITE LETTERS? SEND $1 TO ABBY, BOX 69700, LOS ANGELES, CAL., 90069, FOR ABBYS BOOKLET "HOW TO WRITE LETTERS FOR ALL OCCASIONS."

Service For Lewis Child

Funeral service has been set for 10 a.m. Saturday at the Northside Baptist Church for Norman Lewis Jr., 4, who died last Sunday in March Air Force Base Hospital in California.

The Rev. Bill Knight will officiate and the Rev. James Dean will assist. Graveside rites and burial are set for 2 p.m. Saturday at Elmwood Memorial Park in Abilene. Bell - Seale Funeral Home is in charge of arrangements.

In addition to the parents, who live in San Bernardino, Calif., where the father, Norman Lewis Sr., is in the service; survivors include two brothers, William and Milton of the home; the maternal grandparents, Mr. and Mrs. George Angerer of Barouth, Germany; the paternal grandmother, Mrs. Minnie Myers of Snyder and the paternal grandfather, E. B. Lewis of Midland.

Connally Sees Self As Favorite Son

HOUSTON (AP) — Gov. John Connally, canpaigning to become Texas' favorite son at the National Democratic Convention, says the odds favor him to win the role.

However, Connally also said Thursday night that he cannot be certain of getting the nomination.

The governor held two private meetings with Harris County conservative Democrats in an effort to win the favorite position at the June 1 state convention in Dallas.

Connally will visit San Antonio this weekend and Monday. He plans to attend meetings Tuesday with precinct chairmen and other party officials in Dallas and Fort Worth.

"I may go into some other areas," Connally said before meeting with about 200 Democrats in Houston. "I't basically a matter of time."

He defended the unit rule which would limit the 104-man state delegation to a unified vote at the national convention.

The governor said he hopes the delegation will go to Chicago uncommitted to any of the presidential candidates.

"I've maintained a position of no commitment," he said. "This is inherent in the favorite son strategy."

Connally said he has "no personal aspiration or ambitions" to become vice president. He said he will not announce his presidential preferences.

THE SNYDER DAILY NEWS

Published Sunday morning and each evening except Saturday by the Feather Printing and Publishing Co., Inc., at Snyder Texas 79549.

Entered as second-class matter at the Post office at Snyder, Texas.

SUBSCRIPTION RATES: By carrier in Snyder 35 cents per week $1.50 per month. By mail in Scurry and adjoining Conuties, one year $9.95. Balance of Texas one year $12.50. All other States $15.00.

MEMBER OF THE ASSOCIATED PRESS.

The Associated Press is exclusively entitled to use for republication all news dispatches in this newspaper, also local news published herein. All rights reserved for republication of special dispatches.

Methodist Plan Aid In Racial Crisis

By GEORGE W. CORNELL
AP Religion Writer

DALLAS, Tex. (AP) — Citing the Sermon on the Mount as their mandate, United Methodists today were embarked on a $20-million operation to help meet the nation's racial crisis. They called it the gravest emergency of U.S. history.

"At stake is life itself, the future of America, and perhaps the world," declared the church's governing conference in authorizing the broad-scale undertaking among Negroes, the poor, and disillusioned youth.

It stresses "black community" guidance for projects in slums and among other distressed minorities. It calls for substantial church investments in enterprises aiding the poor. It summons a volunteer youth corps to serve the cause on a subsistence basis.

It also pledges cooperation with other Protestant, and with Roman Catholic, Jewish and nonreligious groups working to remedy "our social illness."

The special "fund of reconciliation" authorized for the task is the largest such financial outlay by any denomination. Several others, however, have recently underwritten similar programs.

The document, approved Thursday night by delegates of the 11-million-member denomination from across the country, said: "God is speaking through the disillusioned, the angry ones, the poor, the hungry, the war-ridden, the rejected, the depersonalized, the searching ones of our world. He is speaking in the seething caldrons of our cities."

In setting the Sermon on the Mount as the guiding standard for the special church effort, it was noted that Jesus in the discourse centered concern on the poor, the hungry, the persecuted, the victimized.

HOSPITAL NOTES

Chaplain: Rev. Jerry Speer

ADMISSIONS: Maude Mitchell, 2810 Ave. L; Danny Pitts, Roscoe; Barry Keller, 310 Twenty - third; Patricia Kruse, Ira; Bill McLaury, Girard.

DISMISSALS: Clark Nicks, Arvin Carter, Elvira Martinez, David Furnace, Truett Bryan, Frank Brownfield.

Bethel Baptist

Sunday School begins at 9:45 a.m. at Bethel Baptist Church.

"God and Peace," will be the sermon topic of R. Virgil Mott Sunday at 8:38 a.m. The sermon will be broadcast over KSNY by tape.

In the absence of the pastor at Bethel Captist Church, who is in revival at Calvary Baptist Church, Tulare, Calif., the Rev. J. H. Skiles will preach for both services at the church Sunday. "Responsibility of Choice," will be the sermon topic of Rev. Skiles at the 11 a.m. worship service.

J. A. Dodson will lead the singing at both services Sunday. Music activities will begin Sunday afternoon at 5:30, and the Training Union will begin at 6:30 p.m.

"Passport to Heaven," will be the sermon topic of Rev. Skiles at the 7:30 p.m. worship service.

Rev. Mott reminded all to remember the change of time for Sunday April 28.

SMOKE BILLOWS FROM VOLCANO — A towering column of smoke erupts from the cone of Mayon volcano as people watch from the bus station in Legaspi in the Philippines, some 12 miles from the volcano's crater. It is located about 200 miles southeast of Manila on the island of Luzon. (AP Wirephoto via cable from Manila)

Election Law Changes Are Studied Here

County officials and election judges attended a school in the District Courtroom last night. The purpose was to study changes in election laws.

Conducting the school were George Killam, county attorney; Gene Dulaney, city judge; James Rosser and Dan Cotton.

The Iota Psi Chapter of Espsilon Sigma Alpha provided refreshments.

Included among those present were Judge C. C. Nunnally of Borden County and his wife; Mrs. oris Rudd, county clerk Mrs. Doris Rudd, county clerk of Borden County, and Mrs. Frances Bennett, also of Borden County.

A similar school will be held at 10:30 a.m. Monday at the Borden County Courthouse.

Mrs. Beverly Ainsworth, county clerk of Scurry County, said that 48 absentee ballots have been cast in the upcoming election. About 45 applications have been made for ballots that will be mailed in. She reminded voters to bring their registration certificates with them when they vote.

Absentee balloting will close after next Tuesday.

Milk Law Held Illegal

By LEE JONES

AUSTIN (AP)— A 1935 state law banning synthetic milk that includes both vegetable oil and dry milk solids was held unconstitutional Thursday.

The State Attorney General's office said it would appeal Dist. Judge James Meyers' decision. Wholesome Dairies, Inc., of El Paso, filed the suit attacking the so-called Filled Milk Law after the dairy was charged with violating the statute by selling an imitation milk called "Farmer's Daughter." The firm's president said the product, manufactured under franchise from a California company, was sold in El Paso for three weeks before the El Paso county attorney filed charges.

Lawyer Favors Police Academy

By JACK KEEVER

AUSTIN (AP) — The Texas Liquor Control Board lawyer told a legislative committee today that a state-financed police academy should be set up that would be "just as big and have just as much money as the University of Texas."

Lynwood Elliott said the university, the state's largest school with some 28,000 students, trains doctors and lawyers, "but it is more important to have better-trained, well-qualified police officers than some of these other people."

Police, he said, "are all that keeps us from anarchy."

Elliott, Glen McLaughlin of the Department of Public Safety and several other persons spoke before the Legislative Council's study committee on the feasibility of establishing an academy of science in crime prevention and detection.

Dr. Frank Hubert of Texas A&M, one of the committee members, said "There seems to be a widespread conviction among responsible citizens, politicians and the victims of urban blight alike that public education offers the most promising solutions to the crisis in the cities.

"Yet it is also clear that traditional educational forms and methods have largely failed to equip the disadvantaged for constructive citizenship in our modern society," he said.

The polls purported to show: A majority of the non-teachers said they would be willing to pay higher taxes to get more teachers and give teachers larger salaries. Majorities also indicate willingness to pay higher taxes for better school equipment, buildings, laboratories, air conditioning, more classroom materials and supplies, better counseling and guidance, better vocational programs, kindergarten for five-year-olds, driver education, more and better adult education programs, more home services and after-school library and study programs.

Teachers were asked about the effectiveness of present instructional programs. While 93 per cent said the programs are effective for the average child, only 46 per cent thought them effective for children with learning handicaps, 50 per cent for exceptionally talented children and 61 per cent for non-college bound students.

Course In Family Living Approved

GALVESTON, Tex. AP) — A program to teach family living and give information on reproduction in all public school grades has been approved for introduction by September 1969.

The plan, approved by the City School Board, is thought to be among the first of its type in Texas.

A committee of religions, medical, legal and educational authorities in Galveston was appointed last year to design the program.

The committee recommended Wednesday night that the family living program be taught separately to boys and girls in grades 6 through 8, and said the material should be offered as an elective in high school.

Elementary school teachers in the first five grades should be given training to include sex information in the curriculum, the committee said.

The committee was headed by Dr. William J. McGanity, chairman of the Department of Obstetrics and Gynecology at the University of Texas Medical Branch here.

Pupils who were questioned said that all basic information on reproduction should be given by the time they finish junior high school, McGanity said.

Rotary Club In Session

Program for the Rotarians' regular weekly meeting yesterday was presented by city manager George Patterson. He narrated a color film concerning riot control, and spoke on the various operations and services performed by the city. Program was introduced by Ben Brock.

Guests at the meeting included Bill Haws, president of Air Pak Airlines, Steve Clark, Snyder Police Chief, Bob Lieb, student at Snyder police Academy, visiting Rotarian Russ Reber of Abilene, and Frank Taylor.

President John Thomas presided.

Plea Is Entered In County Court

David Fraley pleaded "no contest" in county court this morning to a charge of aggravated assault on a female. The offense allegedly occurred April 14.

A judgment providing for a $25 fine plus court costs was entered, and the defendant was instructed to return to the court May 27 for final sentencing.

SPECIAL!
3-PLY
DOUBLE KNIT
100% DACRON
Yd. 4.98
This Is Not Discount Merchandise Just Discount Prices
GLOVER'S
N.E. Corner Square 573-3961

STEREO
CAR TAPES
4 & 8 TRACK
Reg. 5.58 ..... $5.39
Reg. 6.95 ..... $6.25
Holt Music Co.
Big Spring Hwy. 573-5932

Ritz PHONE 573-3442
TONIGHT & SATURDAY

TIGER THEATRE & CAFETERIA
"dine during movie time"
DIAL 37-2-12
FRIDAY & SATURDAY
Plus $115 Fun Game Sat.
"FIVE MILLION YEARS TO EARTH"
With James Donald
And Andrew Keir
In Color
PLUS 2nd FEATURE
"The Viking Queen"
In Color
With Carita
And Don Murray

NEW! For clean Sorghum... spray weeds when you see them! with BANVEL® HERBICIDE

Velsicol announces Banvel herbicide for control of all hard-to-kill weeds of major importance in grain sorghum. This includes carelessweed (pigweed), sunflower, lambsquarter, purslane, morning glory and other annual broadleaf weeds. Banvel herbicide is applied post-emergence, so there are no wasted sprays in years when rain is scarce and weeds are not a problem. With Banvel you see your weed problem and *then* spray—all in plenty of time to give young sorghum plants plenty of opportunity to grow.

Banvel is sprayed onto weed leaves and translocates to the roots...for new, total control of weeds. Just apply Banvel between the 10th and 25th day after emergence of grain sorghum (approximately 4 to 12 inches tall).

Banvel is not dependent on soil moisture for its effectiveness, so its results are dependable. And it's a liquid that won't clog your sprayers; nor does Banvel need constant agitation.

Banvel increases yields. It's excellent for use on grain sorghum, wheat, barley, oats and field corn. Order Banvel herbicide to get full potential from your valuable, high-yielding sorghum seed.

See your dealer today. You'll be glad you did!

VELSICOL BANVEL® HERBICIDE

VELSICOL CHEMICAL CORPORATION
341 E. Ohio Street • Chicago, Illinois 60611

©VELSICOL CHEMICAL CORPORATION, 1968

THE GROWING WORLD OF VELSICOL

Prosper with pesticides by using them safely! Follow label directions.

TO BE HONORED — Mr. and Mrs. Arch King of 2804 Avenue Z, will be honored on their golden wedding anniversary Sunday at the home of their daughter, Mrs. Jessie (Hazel) White, 2811 Avenue Y. Mr. and Mrs. King were married on April 27, 1918. They lived in Scurry County for a number of years before moving to Belton, Texas some 15 years ago, but recently moved back to Snyder. Co-hosting the event will be another daughter, Mrs. Levi (Faye) Hill of Temple, and a son, Mr. Kenneth King of Killeen. Friends and relatives are asked to call between the hours of 2 and 5 p.m. They also have 17 grandchildren and six great grandchildren.

ATTEND CLINIC — Among those present for a Woman's Missionary Union interpretation clinic, held Thursday at the First Baptist Church, were, from left to right, Mrs. T. J. Riden, president of the Mitchell-Scurry Association; W.M.U.; Mrs. I. E. Lamberth of Tyler, promotional vice-president of the WMU of Texas; and, Mrs. Ray Belt, WMU president of the First Baptist Church of Snyder.

Engagement Announced

Mr. and Mrs. Floyd Butrell of 3720 Austin Avenue announce the engagement of their daughter, Linda to Mr. Bill Price, son of Mrs. Dena Price of 1912 Avenue L.

A June wedding is planned.

WOMEN'S CALENDAR

SATURDAY

Twilight Garden Club annual flower show at Martha Ann Woman's Club.

SUNDAY

Duplicate bridge at Snyder Country Club, 1:30 p.m. Open.

SONGS of SATISFACTION

O'REAR FURNITURE CO.
COMPLETE HOME FURNISHINGS
"Where Home Begins"
904-20TH • SNYDER
Phone 573-2141
TERMS UP TO 36 MONTHS

WOMEN

Lamb Chop Grill, Different

By CECILY BROWNSTONE
Associated Press Food Editor

Even though lamb chops are immensely popular broiled plain, it's fun on occasion to give them different treatment.

So what do we suggest? Marinating them in a flavorsome blend along with link pork sausage, orange, pineapple and green pepper. Then, at serving time, the chops are broiled on one side while the rest of the food is put on skewers, kabob style. When the chops are turned, the skewers are added to the grill.

This combination is delightful to serve to a foursome with steamed rice — white, brown or wild — as the accompaniment. A cooked green vegetable and a salad can go along, too.

For the meal's ending be sure to choose a dessert without fruit in it so the flavors of the main dish won't be repeated. Any dessert that plays up vanilla, chocolate or coffee would be a good choice.

RIB LAMB CHOPS PLUS

2 tablespoons orange juice
2 tablespoons orange marmalade
2 tablespoons salad oil
2 tablespoons finely chopped onion
1 teaspoon salt
1 teaspoon dry mustard
1 tablespoon Worcestershire sauce
4 rib lamb chops, 1-inch thick
8 small link pork sausages, parboiled and halved crosswise
Fresh membrane-free orange sections
Fresh rind - free pineapple chunks
Green pepper squares

In a large shallow container stir together the orange juice, orange marmalade, salad oil, onion, salt, mustard and Worcestershire sauce. Add lamb chops, sausage, orange, pineapple and green pepper and turn to coat with marinade. Cover tightly and refrigerate for 3 to 4 hours.

Remove chops from marinade and broil 3 to 4 inches from the source of heat for 5 to 7 minutes. Meanwhile arrange sausage, orange, pineapple and green pepper alternately on 4 long skewers. When chops are turned, place skewers on broiler rack; turn and brush the food on the skewers with the leftover marinade. Broil chops and skewered food for 5 to 7 minutes or until chops are as done as you like and the skewered food is hot through. Makes 4 servings.

Note: To parboil the sausage links, place them in a cold skillet with several tablespoons of water; simmer, covered, for 5 to 8 minutes.

Classics In Cutlery And Kitchen Tools

Every once in a while, a "Classic" comes along. It may be a basic black dress, a cable-knit tennis sweater, a style of architecture or a piece of furniture. At any rate, when a "Classic" is born, it endures as a favorite for many years.

And so it is with a new line of designer matched cutlery and kitchens tools. Lasting elegance and high style to the "tools of the homemaking trade," setting a new yet enduring trend in fashion and function.

All handles are made of genuine carved Pakkawood, blended in brown and black. Pakkawood is virtually a petrified wood and it resists stains, burns and chipping.

The mirror-polished stainless steel used in the kitchen tools is made to last a lifetime. It is impervious to tarnishing and cleans up in a snap.

The stainless steel used in the cutlery is heat treated to a hardness that assures long lasting edge retention. It will take dishwasher treatment without staining or rusting.

The tools are slim and feminine. The cutlery is heavy, hefty and masculine. Both are too attractive to store away and too useful for mere decoration!

There are nine individual cutlery pieces in the line. They range in style from French cook's knives to roast slicers, and each is uniquely shaped and styled. They each have full tangs that continue all the way through the handles where they are secured by a trio of rivets. Four different cutlery sets are offered as well. The sets are mounted in walnut framed holdsters with magnetic strips, beautiful and pretical on the wall or in a drawer.

The kitchen tool line includes ladles, mashers, spatulas and turners. They too are sold individually or in handsome sets that will mark any kitchen with elegance.

So if you'd like to turn yours into a classic kitchen, you'll find cutlery and kitchen tools on sale in your favorite housewares department.

Suburb Moves To Fight Air Pollution

FORT WORTH (AP) — A step in fighting air pollution has been taken in White Settlement, the first Tarrant County suburb with a sanitary landfill operation.

The site, purchased for $50,000, is located to serve such cities as Benbrook, Azle, Lake Worth, Saginaw, Blue Mound, Sansom Park and River Oaks.

Under the sanitary landfill system, pits are dug and refuse is covered with dirt after each load of trash is dumped.

White Settlement City Manager Bob Honts predicts that landfills eventually will replace all burning dumps in the county.

Eastern Siberia's Lake Baykal contains more than 1,300 species of plants and animals, including the sturgeon that produces caviar, and freshwater seals.

UNION NEWS

By MRS. J. B. ADAMS

Mrs. Larry Melcher and Mrs. Robert Melcher of Lubbock visited Tuesday with Mrs. S. D. Hays Sr.

Rev. and Mrs. Marvin Rogers were in Cross Plains Sunday where he preached in the Baptist Church in the absence of the pastor.

A revival will begin at Union Baptist Church April 28 through May 5 with Rev. Clarence Minton of Blackwell doing the preaching in services, morning and night.

Mrs. Ruby Eades of Denton visited this week with her mother, Mrs H. G. Moore.

Mr. and Mrs. Gene Holley and baby of Odessa visited Saturday with his grandparents, Mr. and Mrs. Loyd Holley.

Recent visitors in the J. J. Hall home were her sisters, Mrs. V. H. Lich of Tulsa, Okla. and Mr. and Mrs. Joe Mills of Hunting Beach, Calif, also her parents, Mr. and Mrs. C. A. Land of Loraine.

Misses Linda Sexton, Cindy Harrod, Pat Watson and Ann Watson, all of San Angelo, spent Thursday night in the home of Mr. and Mrs. Howard Hogue. The girls are members of the San Angelo Central High School Choir, who were in concert at Snyder High School auditorium Thursday night.

Mr. and Mrs. Stanley Woolever and baby of Arlington visited over the weekend with his parents, Mr. and Mrs. Buck Woolever.

Weekend visitors with Mr. and Mrs. Bill Sullenger were Mr. and Mrs. Ralph Laywell and Debbie of Donna.

Mr. and Mrs. Elza Rollins and Mr. and Mrs. Paul Rollins went to Six Flags over the weekend.

Mr. and Mrs. Ralph Hall of Muleshoe were recent visitors of Mr. and Mrs. Elza Rollins.

WMU Holds Clinic

A Woman's Missionary Union interpretation clinic was held Thursday from 10 o'clock in the morning until noon in the First Baptist Church of Snyder.

Mrs. J. E. Lamberth, promotional vice - president from Tyler, was the leader. She was assisted by Mrs. Howard Scott of Cleburne, state stewardship director.

They held 25 clinics throughout the state during April 22-26. The purpose was to explain the new WMU plans for 1968 - 1969

Other leaders in sessions were Mrs. C. J. Humphrey, state WMU president; Mrs. Louis Hodges, promotional vice-president; Mrs. C. W. Coy, promotional vice - president; and Mrs. Eula Mae Henderson, executive state secretary.

Two Honored At Party On Tuesday

Mr. and Mrs. T. R. DeShan, 1798 Sunset, entertained Tuesday evening with a dinner honoring John D. Curtis and Mrs. Ouida Nail, who are retiring rom the Snyder school cafeteria system after this year.

Guests included Mr. and Mrs. R. H. Crawford, Mrs. John Curtis, Mrs. Jewell Griggs and Miss Johnnie Weems. Gifts were presented to the honorees.

Extension Service Starts Home Sessions Tonight

Interested in home ownership? Learn some of the things to look for in selecting and financing a home. Attend the series of meetings sponsored by the Extension Service Family Living Committee on "What's important in a Home?"

The first meeting on lower cost homes will be held tonight in the auditorium of Central Elementary School at 7:30.

Travis Musicians Present Program At PTA Meet

Travis PTA met Tuesday night in the school auditorium. Mr. Jack Gorman, principal, presided, and then turned the program over to Ray Lashaway, band director and Mrs. Patsy Elliott, choir director.

The concert band played the three numbers which won them a No. 1 and a No. 2 at contest in Abilene last week.

Mrs. Elliott's choir presented the numbers they are taking to contest in Abilene this weekend.

The stage band concluded the program with four numbers.

An island the size of Switzerland could fit into the mouth of the Amazon River.

Ralph Paul says "Procrastination is the thief of time — and so is every other big word"

Ladies, you can now save time with a new foundation make-up. In just a minute you can apply "'Silk Fashion Make-Up Stick" by HELENA RUBINSTEIN.

Clip this advertisement and bring to our pharmacy — it's worth $5.00 extra Buccaneer stamps with the purchase of any Helena Rubinstein product.

"WE TRY TO HELP OUR CUSTOMERS IN ANY WAY WE CAN"

BURGESS PROFESSIONAL PHARMACY
3706 AVE. S PHONE 573-7582

MERCHANTS CLEAN UP WHEN THEY ADVERTISE IN OUR NEWSPAPER

Because it takes them into more homes in our town and their ads are seen by more people who enjoy reading a good newspaper.

Knowledgeable merchants know the most likely people to become customers are those who have already decided to buy. They know that these people will read the ads before they decide "from whom" they will buy. By advertising in our newspaper, we guarantee you will reach those who are the most prospective customers in this area, and make more sales.

The Snyder Daily News
"YOUR HOMETOWN NEWSPAPER"

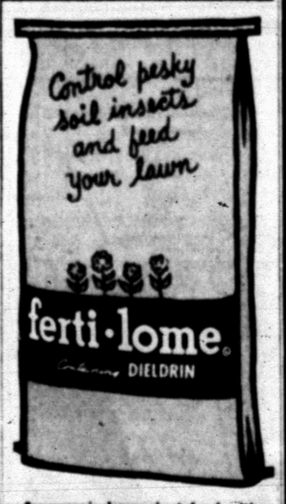

An organic base plant food with Dieldrin added for longer feeding and effective soil insect control. Ask for the purple bag of ferti-lome.

Headquarters for Ferti-lome products

HINSHAW'S

OUR FRIENDLY PERSONNEL DESIRE TO SERVE YOU!

W. M. (Junior) Stephens, Jr.
Sales

We know that you have seen and heard about fine deals, but we at Wilson Motors assure you that our deals on 1968 Fords, Mercurys, Montegos, Cougars, Mustangs, Thunderbirds, Torinos and Falcons cannot be beat. Just give us a try, see for yourself. Ask for me at . . .

Wilson Motors & Tractors
East Highway 573-6351

LANGUAGE BARRIER !

Is Rocky Inactive Candidate, Or An Active Noncandidate?

By WALTER R. MEARS
Associated Press Writer

WASHINGTON (AP) — Analyzing New York Gov. Nelson A. Rockefeller and his political intentions is becoming a leading indoor sport. Rockedeller is sometimes the umpire, sometimes a player—and always reminding the fans it is his ball.

Is he an active noncandidate? An inactive candidate? Or a politician looking for an opening that might point him toward the White House?

That, Rockefeller acknowledges, is where he would like to go. But he's waiting to be asked.

"If the party would like me to be their candidate, I'm available," he said. "Under those circumstances, I would like to be president."

Six months ago, Rockefeller was saying he did not want to be president.

One month ago, he rejected a campaign for the Republican presidential nomination and said it was clear "at this time that a considerable majority of the party's leaders want the candidacy of former Vice President Richard Nixon."

"I am not a candidate campaigning, directly or indirectly, for the presidency of the United States," Rockefeller said March 21. He said he would answer a true and meaningful call to take the nomination but didn't expect such a message.

Ten days later, the ground rules changed. President Johnson announced he would neither seek nor accept the Democratic nomination for another term.

Rockefeller has insisted since that his position never has changed, that he always said he was not a candidate but would accept a draft. But emphasis, if not the position, certainly has changed since Johnson stepped aside.

There is a new draft organization, engineered by Sen. Thruston B. Morton of Kentucky, now at work for Rockefeller. "I would say that it's gaining momentum," Rockefeller said of that effort. He said it has more people, more activity and more money now.

Furthermore, Rockefeller no longer concedes that the party's leaders are lined up for Nixon. "I think the delegates are looser than people think they are," he said.

Wasn't he moving closer to candidacy?

"You said that, I didn't," Rockefeller replied to a newsman.

But he said it is possible he could become a candidate before the Republican National Convention in Miami Beach on Aug. 5. If there is to be a draft in the traditional sense, that is where it would occur.

But Rockefeller noted there are varying interpretations of what constitutes a draft. He said public opinion polls and the announced intentions of delegates might constitute evidence of a draft.

"I sense that the party is keeping itself fluid," he said.

Rockefeller says he could win the presidency if nominated, and the party wants a winner.

He has started his promised discussion of the issues, plans a May 1 speech in Philadelphia which will deal with U.S. policy in Vietnam, a subject on which he has been silent.

Rockefeller and three other Republican governors embark May 7 on a 12-state mission to hold hearings and gather information on the party's 1968 platform. That eight-day tour, from Seattle to Baltimore, could be an important outing for the New York governor.

If he isn't running, is Rockefeller at least jogging in the race for the nomination?

"I haven't got my feet in concrete, I'll tell you that," he said.

The crow devours immense quantities of grasshoppers, beetles and their grubs, and moths.

How's Your Harvest Of Memories?

By HAL BOYLE

NEW YORK (AP) —Your harvest of memories is pretty bountiful if you can look back and remember when—

If a person hadn't met you for quite a time, he'd exclaim, "Why, I haven't seen you since Hector was a pup!"

Most miniskirts were worn by girls under five years of age.

Mothers hated to see a son go to college for fear he might learn bad habits there, such as drinking beer.

It was widely believed, even by some sociologists, that you could tell a criminal type by the lobes of his ears.

Horse cars were a popular form of public transportation, and each horse car in its trip across town was followed by a flock of hopeful English sparrows.

Women tended to faint in any emergency, not because their nerves were weak but because their corsets were so tight. They often carried smelling salts in their pocketbooks so they could be revived quickly.

Every well brought up little girl was expected to learn to play the piano, and every little boy the violin or saxophone.

Away back in 1922, in the depths of prohibition, auto magnate Henry Ford announced that any worker showing up with liquor on his breath would be fired. Bread that year sold for five cents a loaf.

Wrist watches, one regarded as sissified by most men, became so popular as the result of their use by officers in the first World War that the traditional pocket watch was doomed. But clothiers, slow to change, still put a watch pocket in most men's suit pants.

In 1924 Americans started dusting off their dictionaries as a new cultural fad swept the nation—crossword puzzles.

A small lad who put on a pair of long black stockings in the morning usually had a hole in one knee by night fall from playing marbles.

People would stay up until midnight trying to get an out of town station on their scratchy crystal radio sets.

Some silent film critics saw no real future for talking pictures, because they felt the public wouldn't take to being jabbered at from the screen.

The only men who dried the kitchen dishes were bachelors. The average married man felt such a task was beneath his dignity and, besides, his wife didn't usually want him in the kitchen. That was her realm.

Almost every child's ambition was to sneak a peak into the little black bag carried by the doctor and see how many tiny infants were in it. That's where babies came from—unless you were still gullible enough to believe the stork brought them.

In disparaging a neighboring town smaller than the one in which you lived, you said, "It's so dull there they roll up the sidewalks every night at 9 o'clock."

Many people led long, useful and happy lives without ever having to fill out a government form.

In South Vietnam, 30 different primitive tribes, known collectively by the French word Montagnards, or "mountaineers," accounts for 15 per cent of the population and occupies two - thirds of the land.

Junior Editors Quiz on BODY CELLS

QUESTION: *How do the different kinds of cells in the body know exactly what to do?*

* * * *

ANSWER: In 1665, Robert Hooke peered through an early microscope at a bit of cork and saw what seemed to be little boxes joined together. He called them "cells" because they reminded him of monk's cells in monasteries. Later on, scientists got better views of cell structure (1) (2). Little more was known until a few years ago when a marvelous instrument called the electron microscope gave scientists a much closer view. We now know something, at least, about how cells work. Inside the nucleus are specks called chromosomes and, inside them again, the "genes," the arrangement of which determines what a person is like. There is a wonderful chemical in the nucleus, an acid, which scientists call DNA; some say it is the very stuff of life. It seems that DNA lays down a kind of code for cell behavior. There is another acid, RNA, which then translates DNA's commands into action. Scientists are continually adding to their knowledge of cell structure, and it is almost certain that further highly important discoveries about cells will be made.

4-26

(David Brown of South Barre, Vt., wins a prize for this question. You can win $10 cash plus AP's handsome World Yearbook if your question, mailed on a postcard to Junior Editors in care of this newspaper, is selected for a prize.)

CROSSWORD PUZZLE

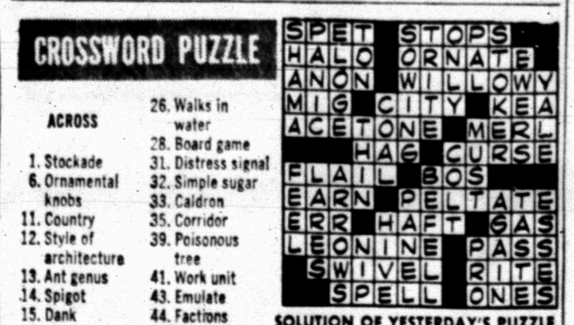

SOLUTION OF YESTERDAY'S PUZZLE

ACROSS

1. Stockade
6. Ornamental knobs
11. Country
12. Style of architecture
13. Ant genus
14. Spigot
15. Dank
16. Legume
18. Stupefy
19. Withstand
21. Formicid
23. Fr. summer
24. Woolly pyrol
26. Walks in water
28. Board game
31. Distress signal
32. Simple sugar
33. Caldron
35. Corridor
39. Poisonous tree
41. Work unit
43. Emulate
44. Factions
46. Antiseptic
48. Build
49. Turning-points
50. Wagnerian character
51. Drift

DOWN

1. Bezel
2. Eaglestone
3. Insect's egg
4. Cage
5. Group of nine
6. Family member
7. Excels
8. One
9. Thin out
10. Stage settings
11. Information
17. One
20. Silent
22. II
25. Knock
27. Rowan tree
28. Chalets
29. Aim
30. Heavy
31. Rigid
34. Digraph
36. Dispatch boat
37. Steamer
38. Sediment
40. Cult
42. Triangular Inset
45. As written: music
47. Clangor

Par time 30 min. AP Newsfeatures 4-26

MARY WORTH

KERRY DRAKE

WAYOUT

JOE PALOOKA

DEBBIE DEERE

REX MORGAN

NANCY

DENNIS THE MENACE

GRANDMA

"I JUST GOT HERE, TOO!"

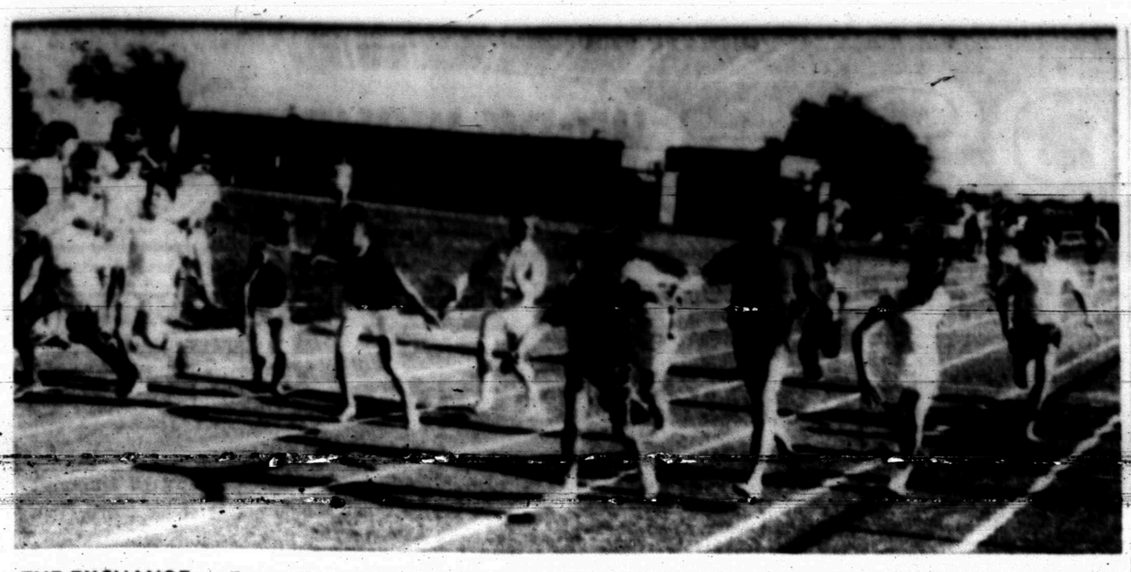

THE EXCHANGE — Competition was close in many of the races at the Little Olympics here yesterday. Here, some of the younger boys exchange batons during one of the relay races.

AT LITTLE OLYMPICS

Six Standards Erased

Six new records were established and another one tied during outstanding individual and team performances at the annual Little Olympics, held Thursday afternoon on the Tiger track.

Win Bunch, a West Elementary student, set the only new record in the A group with a 4-4 jump in the high jump. His effort erased Richard Gorman's old standard. Gorman, a West Elementary student, had jumped 4-3½.

There were three new records in the B group. Central's 220 relay foursome of Welton Cobb, Hubert Crayton, Robert Alderete and V. T. Robinson sped to a 27.9 clocking to wipe out the old 28.0 standard set held by two West Elementary teams — B. Almond, B. Wilson, D. McCommas and G. Rambin; and D. Thompson, T. Bunch, D. Wittie and M. Butler.

Alderete also threw the speedball 238½ feet to post a new record in this event. The old standard of 235-1 had been held by Tim Holder of West Elementary.

North Elementary's Jimmy Price leaped 16 feet, two inches in the broad jump. His effort wiped out the 16 foot mark set by West's Bill Wilson.

Group A girls posted new records in the 220 yard relay and in the broad jump. East Elementary's relay quartet of Wendy Monroney, Audrey Brown, Angela Howell and Kathy Atkinson was timed in 29.5 seconds. They knocked a full 1.4 seconds off the old mark jointly held by West, East and Northeast Elementaries.

Debbie Kinchloe leaped seven feet in the broad jump to eclipse Pam Black's 6-11½ standard. Debbie is an East Elementary student while Pam came from West.

Debbie also ran a leg on East's 160 yard relay unit which tied the old 22.0 standard set by East's V. Murray, C. Meynig, K. Atkinson and P. Buchana. Her running mates are Pam Buchanan, Dana Cain and Tyra Elkins.

Olympics officials expressed pleasure over the "fine weather and fine turnout" for the meet.

★ ★ ★

BOYS

(Group A)

50 yard dash: Division 1 — 1. Danny Brumley, East, 7.1; 2. Larry Johns, Central; 3. Ricky Ator, Stanfield; Division 2 — 1. Chester Cobb, Central, 7.1; 2. Jerry Dey, West; 3. Clay Bishop, East; Division 3 — 1. Bobby Thompson, Central, 6.8; 2. Sidney Crawford, East; 3. Moses Rodriguez, North. Division 4 — 1. Douglas Phipps, East 7.1; 2. Charles Cobb, Central; 3. Eddie Rollins, West.

75 yard dash: Division 1 — 1. Dennis Young, West, 9.8; 2. Danny Brumley, East; 3. Bobby Wall, North; Division 2 — 1. Ronnie Halford, West, 10.2; 2. Clay Bishop, East; 3. James Wells, Central; Division 3 — 1. Sidney Crawford, East, 9.9; 2. Charles Greenfield, West; 3. Del Roach, Stanfield; Division 4 — 1. Randy Gressett, East, 10.5; 2. Kyle Sikes, Central; 3. Loyd Bachus, West.

160 yard relay: Division 1 — 1. East (Barry Ivison, Roger Williams, George Willis, Charles Stansell), 22.4; 2. West (R. Halford, C. Greenfield, M. Hinton, E. Rollins); 3. Central (Larry Johns, Chelster Cobb, Bobby Thompson and Kyle Skes); Division 2 — 1. West (P. Van Ness, R. Gill, K. Ragland and T. Flynn), 22.5; 2. Central (Earnest Brandon, David James, Randy Rinker and Willie Tippens); 3. East (Harvey Waller, Randy Gressett, Phil Banks and Kim Billingsley).

220 yard relay: Division 1 — 1. West (W. Bunch, J. Day, R. Howell and D. Young), 29.8; 2. Stanfield (Ricky Ator, David Wallington, Mark McCormick and Monty Peitchinsky); 3. East (Barry Ivison, Roger Williams, George Willis and Charles Stansell); Division 2 — 1. West (I. Bachus, N. Middleton, R. Payne and M. Hinton), 30.9; 2. East (Paul Davidson, Russell Mize, Ricky Brumley and Greg Gallord); 3. Central (Earnest Brandon, David James, Randy Rinker and Willie Tippes; Division 3 — 1. Central (Charles Cobb, James Wells, Terrell Taylor and Willie Tippes; Division 3 — 1. Central (Charles Cobb, James Wells, Terrell Taylor and Billy Fraley), 31.2; 2. East (Harvey Waller, Randy Gressett, Phil Banks and Kim Billingsley); 3. West (P. Matlock, B. Blalock, D. Wertham, R. Carter).

broad jump: 1. Loyd Bachus, West, 13-0; 2. (tie) Gerald McGlaun, Stanfield, 12-11, and Charles Greenfield, West, 12-11; 3. Froilan Reyes, North, 12-8.

high jump: 1. Win Bunch, West, 4-4 (new record); 2. Chester Cobb, Central, 4-0; 3. Ricky Ator, Stanfield, 4-0.

football throw: 1. Eddie Rollins and Tracy Knipe, West, 88-0; 2. Herman McAnelly and Moses Rodriguez, North, 76-6; 3. Mark McCormick and David Wallington, Stanfield, 74-0.

softball throw: 1. Ricky Blakey, East, 177-0; 2. Roy Carter, West, 161; 3. Dennis Young, West, 155-0.

(Group B)

50 yard dash: Division 1 — 1. Hubert Crayton, Central, 6.6; 2. Jimmy Price, North; 3. John Miller, East; Division 2 — 1. George Watts, East, 6.4; 2. Robert Alderete, Central; 3. Morris Hearne, West; Division 3 — 1. Widgeon Emerson, East, 7.0; 2. Jacky Simpson, North; 3. Mark Chamberlain, West; Division 4 — 1. Tommy Welsh, East, 6.9; 2. V. T. Robnson, Central; 3. Kevin Ryan, West.

75 yard dash: Division 1 — 1. Welton Cobb, Central, 9.2; 2. Jimmy Price, North; 3. John Miller, East; Divsion 2 — 1. George Watts, East, 9.4; 2. Jerry Johnson, North; 3. Steven Grimmett, West; Division 3 — 1. Widgeon Emerson, East, 10.2; Kerin Ryan, West; 3. Jacky Simpson, North; Division 4 — 1. Tommy Welsh, East, 9.9; 2. Richard Garcia, Central; 3. Henry J. Brice, North.

160 yard relay: Division 1 — 1. North (J. Green, L. Thompson, H. Phillips and G. Kasparek), 22.5; 2. Stanfield (Bryan Hargrove, John Boren, Tracy Lammert and Darrell Rhodes); 3. West (R. Sterling, G. Allen, B. Bowers, and M. Chamberlain); Division 2 — 1. Central (Melvin Walker, Randy Chandler, Aaron Hartsfield and Ralph Lewis), 22.7; 2. West (T. Jones, J. Hardin, G. Patterson and R. Gorman); 3. East (Willie Smith, Gerald Toombs, Allie Ivison and Larry Price).

220 yard relay: Division 1 — 1. Central (Welton Cobb, Huber Crayton, Robert Alderete and V. T. Robinson), 27.9 (new record); 2. West (G. Godair, M. Hearne, S. Grimmett and S. Patchell); 3 Stanfield (Keith Jordon, Larry Beard, Steve Talbot and Derrell Rhodes; Division 2 — 1. Central (Melvn Walker, Randy Chandler, Aaron Hartsfield and Randy Wilson), 30.6; 2. West (R. Sterling, T. Jones, G. Allen and R. Gorman); 3. North (R. Golden, M. Underwood, J. Keller and J. Wilson); Division 3 — 1. East (Royce Corbell, Russell Blakey, Roger Tullis and Joey Hardin), 31.9; 2. North (A Villanueva, J. Browning, C. Hill and J. Webb); 3. West (J. Richardson, M. Rollins, J. Hardin, and G. Patterson).

broad jump: 1. Jimmy Price, North, 16-2 (new record); 2. (tie) Welton Cobb, Central, 13-9, and Jimmy Taylor, Central, 13-9; 3. Stan Potchell, West, 13-3.

high jump: 1. Wdgeon Emerson, East, 4-6; 2. Steven Grimmett, West, 4-5; 3. Richard Gorman, West, 4-4.

football throw: 1. John Boren and Steve Talbott, Stanfield, 105; 2. Tim Jones and Jeff Richardson), West, 92-6; 3. Jerry Webb and Max Underwood, North, 91-0.

speedball throw: 1. Robert Alderete, Central, 238½ (new record); 2. Joel Loper, Northeast, 193; 3. John Boren, Stanfield, 191.

(Group C)

75 yard dash: Division 1 — 1. Angel Reyes, North, 9.2; 2. Mike Tidwell, East; 3. Terry Vasquez, Northeast; Division 2 — 1. Larry Barbosa, Northeast, 9.4; 2. Lee Costillo, North; 3. Adam Rodriguez, North; Division 3 — 1. Marvin Brandstetter, North, 9.4; 2. Joe Sauceda, Northeast; 3. Danny Elder, West; Division 4 — 1. David Garcia, Central, 10.1; 2. Robert Yberra, North; 3. Carlos Cisneros, Northeast.

100 yard dash: Division 1 — 1. Angel Reyes, North, 12.0; 2. Mike Tidwell, East; 3. Terry Vasquez, Northeast; Division 2 — 1. Larry Barbosa, Northeast, 12.4; 2. Lee Costillo, North; 3. Regis Harper, West; Division 3 — 1. Marvin Brandstetter, North, 12.4; 2. Joe Sauceda, Northeast; 3. David Garcia, Central; Division 4 — 1. Robert Yberra, North, 13.0; 2. Carlos Cisneros, Northeast; 3. Joe Rios, Central.

160 yard relay: Division 1 — 1. Central (Terry Clay, Kerry Clay, Walter Courtney and Steve York, 24.0; 2. East (Richard Featerson, Tommy Clayton, Willie Smith and Roy Cole; 3. West (D. Allmand, J. Dennis, N. Eckert and J. Aycock.

220 yard relay: Division 1 — 1. North (R. Delao, M. Brandstetter, L. Costillo and A. Reyes, 28.8; 2. Northeast (Terry Vasquez, Larry Barbosa, Joe Sauceda and Carlos Cisneros; 3. West (R. Harper, D. Elder, S. Byrom and P. Norred.

broad jump: 1. (tie Angel Reyes, North, 14-7; and Ruben Delao, North, 14-7; 2. (tie Joe Sauceda, Northeast, 14-5, and Larry Barbosa, Northeast, 14-5; 3. Regis Harper, West, 14-0.

speedball throw: 1. Lee Costillo, North, 240-0; 2. Adam Rodriguez, North, 215-0; 3. Mickey Gonzales, Central, 209-0.

GIRLS

(Group A

50 yard dash: Division 1 — 1. Angela Howell, East, 6.9; 2. Jessica McMullan, Stanfield; 3. Ruth Ann Fagin, West; Division 2 — 1. Wendy Monroney, East, 6.9; 2. Teresa Thompson, Central; 3. Susan Elme, West; Division 3 — 1. Audrey Brown, East, 7.0; 2. Lisa Moor, North; 3. Marla Walkins, Stanfield; Division 4 — 1. Kathy Atkinson, East, 7.0; 2. Pat Helms, West; 3. Mtzi Aufry, Stanfield.

160 yard relay: Division 1 — 1. (ties record East (Pam Buchanan, Dana Cain, Tyra Elkins and Debbie Kinchloe, 22.0; 2. West (C. Moffett, V. Burnett, D. Clemons and C. Ferrell); 3. North (P. Underwood, P Pate, D Pemberton and R. St. Clair; Division 2 — 1. East (Sherrie Philipps, Rhonda Corbell, Tonya Riley and Vicki Bell, 22.3; 2. West (T. Boyd, P. Falls, J. Brock and V. Johnson; 3. Central (Jane Ann Womack, Ella Ramirez, Carolyn Sneed and Elida Garcia.

220 yard relay: Division 1 — 1. (new record East (wendy Monroney, Audrey Brown, Angela Howell and Kathy Atkinson, 29.5; 2. West (S. Day, S. Elme, P. Helms and R. Fagin; 3. North (L. Moor, K Greene, E Ramos and S. Hesler; Division 2 — 1. East (Pam Buchanan, Danna Cain, Tyra Elkins and Debbie Kinchloe, 31.8; 2. Stanfield (Mitzi Aufry, Marla Watkins, Myra Grant and Jessica McMullan; 3. West (C. Moffett, V. Burnett, D. Clemons and C. Ferrell); Division 3 — 1. East (Vicki Bell, Tonya Riley, Rhonda Corbell and Sherrie Phillips, 31.3; 2. Stanfield (Vicki Owens, Sewanne Roach, Susan Sears and Lisa Voss; 3. West (N. Gardner, T. Bailey, J. York and A. Amato.

broad jump: (New record 1. Debbe Kinchloe, East, 7-0; 2. Ruth Ann Fagin, West, 6-11½; 3. Wendy Monroney, East, 6-11¼.

softball throw: 1. Terrie Brown, East, 137-4; 2. Martha Brazil, Central, 132; 3. Kathy Williams, Stanfield, 132.

(Group B

50 yard dash: Division 1 — 1. Belinda Everett, West, 7.1; 2. D'Ann Fisher, East; 3. Nancy Treat, Central; Division 2 — 1. Waynann Monroney, East, 7.1; 2. Debra Collins, Central; 3. Connie Hill, West; Division 3 — 1. Vicki Murray, East, 7.0; 2. Sue Pilgram, Central; 3. Rhonda Sutton, West; Division 4 — 1. Christi Meynig, East 7.2; 2. Michell Graves, West; 3. Rosie Garcia, Northeast.

160 yard relay: Division 1 — 1. Northeast (Mary Hughes, Sue Morris, Connie McComb and Rosie Garcia, 22.5; East (Sue Jane Sullivan, Dianne Chastaine, Jennifer Brown and Trusilla Reeder; 3. Central (Debra Collins, Josie Costello, Nancy Treat and Sue Pilgram. Division 2 — 1. East (Kathy Williams, Marissa Austin, Brenda Shroyer and Pat McCright, 23.2; 2. Central (Teresa Massey, Lucille Thompson, Mary Ries and Patsy Simmons; 3. Northeast (Freida Stephens, Emma Benitez, Lile Murphree and Denice Mearse.

220 yard relay: Division 1 — 1. East (D'Ann Fisher, Waynann Monroney, Vicky Murray and Christi Meynig), 29.7; 2. West (R. Sutton, M. Graves, C. Hill and B. Everett); 3. North (Peggy Park, J. Fuentez, B. Langford and C. STokes); Division 2 — 1. East (Sue Jane Sullivan, Dianne Chastaine, Jennifer Brown and Trusilla Reeder), 31.8; 2. West (B. Kidd, R. Nal; J. Rhodes and J. Emery); 3. North (O Herrera, J Rich, J. Tharp and D. Davis); Division 3 — 1. East (Kathy Williams, Marissa Austin, Brenda Shroyer and Pat McCright), 31.3; 2. North (G. Mosley, R. Huddleston, T. Chaney and F. Bridges); 3. West (R. Martin, A. Walker, K. English and B McNautty).

broad jump: 1. Suzann Peck, Stanfield, 7-1; 2. (tie) Kathy Williams, East, 6-10, and Christie Meynig, East, 6-10; 3. (tie Sue Morris, Northeast, 6-9, and Lynn Lovell, Stanfield, 6-9.

softball throw: 1. Marissa Austin East, 135; 2. Sue Jane Sullivan, East, 133; 3. Irene Fuentez, North, 132.

WINNING THROW — Terri Brown, East Elementary student, won a blue ribbon at the Little Olympics yesterday with a distance of 137 feet, four inches in the softball throw.

SPORTS

The Snyder (Texas) Daily News, Fri., Apr. 26, 1968 5

ChiSox Continue Slump, Lose 2-3

By HAL BOCK
Associated Press Sports Writer

The White Sox still haven't won any baseball games this season, and the slump is keeping Chicago Manager Eddie Stanky in terrific shape.

Stanky spent 20 minutes walking briskly from foul line to foul line in Minnesota's Metropolitan Stadium Thursday, swinging a leaded bat and mulling over his club's latest loss—a 3-2 toughie against the Twins.

He started his post-game stroll routine last Saturday when the Sox dropped their seventh straight. Now the streak is up to 10 for winless Chicago, and Stanky is still walking.

In Thursday's only other game, the Chicago Cubs whipped Atlanta 5-2 as Ron Santo poked a pair of home runs. All other major league teams had the day off.

"How am I holding up?" Stanky said, repeating a newsman's question. "Great."

Then he strolled off to the trainer's room to lie down for several more minutes.

It was the kind of loss that required long meditation. Chicago ace Gary Peters allowed just three hits—but all of them in a row in the third inning when the Twins got all their runs. "The way we're going," Peters said, "you make one bad pitch, and it costs you."

And what made it even tougher for Stanky to swallow was that an old teammate from his New York Giant days was the hero for the Twins.

Rubber-armed Al Worthington came out of the bullpen and saved Jim Perry's victory. Worthington loaded the bases with none out in the seventh on two singles and a walk, then struck out Pete Ward, Tommy Davis and Russ Snyder, retiring the side.

The Twins' three-run rally started with two out when Perry walked on a 3-2 pitch. Cesar Tovar and Tony Oliva followed with doubles and Harmon Killebrew singled.

The White Sox scored twice in the fifth when Peters, Ken Berry and Ward singled and Davis delivered a sacrifice fly.

Chicago left 11 runners on base and one manager in the outfield.

Santo's two homers drove in three runs and supported Ferguson Jenkins' seven-hitter as the Cubs trimmed the Braves.

Atlanta's only runs came on homers by Bob Tillman and Felipe Alou.

Santo connected with the bases empty in the fourth against Ken Johnson and then sparked a three-run rally with his second shot in the eighth.

573-3514

SNYDER AMBULANCE SERVICE

Odis Glasscock

L. League Tryouts Set

Tryouts for the American and National loops of the Little League will be held Monday through Thursday of next week, according to an announcement by Charlie Freeman.

He said 12-year-olds in both leagues will tryout Monday, 11-year-olds Tuesday, 10-yearolds Wednesday, and 9 year - olds Thursday.

The American League youngsters will tryout at Seventeenth Street and Avenue M while the National League tryouts will be held on a cleared field west of the Farm League diamond outside Towle Park.

All boys who have not signed up may do so during the tryouts, Freeman said.

Phillips Vs. State Champ

Snyder High School's entry in the state tennis tournament will compete against the defending state singles champion in a match at Abilene today.

Coach Ken McAllister of the Tigers said John Phillips will go up against Logan McNatt of Brownwood in Fair Park at 4:30 p.m. today. Phillips won the regional singles crown at Odessa last week. McNatt, however, was eliminated by Jerry Ellis of Lancaster at the regional tournament in Fort Worth.

McAllister said his doubles team of Wayne Anderson and Ronnie Maddux will meet Brownwood's doubles team in another practice match. The Snyder duo was eliminated at regional, but the Brownwood boys won.

Tigers, Cubs Vie Saturday

The Snyder High School Tigers will try to stay in contention for the District 3 - AAA baseball crown Saturday when Brownfield's Cubs invade the Towle Park diamond for a 4 p. m. contest.

Coach Speedy Moffett's nine fell a 1-4 victim to Lamesa in their last outing. The loss dropped the Bengals two full games behind Lamesa in the title chase. If the Tigers win their last four games while the Tors drop two, then Snyder still will get a shot at the playoff spot.

Jim Patrick turned in a creditable mound performance in the last game, but costly errors enabled the Tors to win. Keith Mills, the winning pitcher, has never lost a high school game.

The Tigers face another tough hurler in Brownfield's Ruben Garcia. Costly miscues by his teammates allowed Snyder to walk off with the victory in the first meeting between the two teams last week.

LEAGUE CHAMPS — The Dever Corporation bowling team won first place in the Wishball League with an 852 team average. The team won 93 games and lost only 38. Members are, from left to right, Seated, Guy Browning, Oliver Burnham and Odell Hibbitt; and, Standing, Bob Meng wasser, Cloyce Talbot and J. O. McNew. The league closed out its season last night.

Player Takes 1-Stroke Lead

By HAROLD V. RATLIFF

DALLAS, Tex. (AP) — A tough course and difficult playing conditions don't worry the golf tour halt as much as balky putters.

In fact, Gary Player, the man from South Africa who has gotten rich in American golf, says there's just no need to even talk about high winds that do things with your ball when your putting is on the beam.

He illustrated his point by the four-under-par 66 that showed he was leading the $100,000 Byron Nelson Golf Classic by one stroke going into the second round.

He got solid backing in giving putting the major emphasis by four fellows who were just behind him.

Miller Barber of Sherman, Tex.; Harold Henning of South Africa, and Jack Montgomery of Fort Worth, Tex., all shot 67 and each told about how their putters put them over.

Barber got his three birdies with putts of 18, 35 and 30 feet. Henning used only 28 putts to go around the 7,06-yard Preston Trail course that was swept by winds ranging up to 30 miles per hour.

Montgomery had two 50-footers in his birdie string.

Illness and injury took a bigger toll than the tough course and high wind as eight players dropped out, including such fellows as Julius Boros, Johnny Pott, Sam Snead, Art Wall and Steve Reid, who had just won the Azalea Open.

DALLAS, Tex. (AP) — First round scores in the $100,000 Byron Nelson Golf Classic:

Gary Player	33-33—66
Miller Barber	33-34—67
Harold Henning	36-31—67
Jack Montgomery	32-35—67
Lionel Hebert	34-34—68
Kel Nagle	33-36—69
Cliff Brown	36-34—70
Roy Pace	36-34—70
Dave Stockton	35-35—70
Gardner Dickinson	32-38—70
Homero Blancas	33-37—70
Kermit Zarley	36-35—71
Gay Brewer	34-37—71
Jack McGowan	35-36—71
Arnold Palmer	36-35—71
Orville Moody	35-37—72
Lee Trevino	35-37—72
Dale Douglass	36-36—72
Tommy Jacobs	3537—72
Steve Oppermann	37-35—72
Terry Dill	36-36—72
Tom Weiskopf	36-36—72
Lebron Harris Jr.	35-37—72
Ron Cerrudo	37-35—72
Deane Beaman	36-36—72
Howie Johnson	36-36—72
R. H. Sikes	35-37—72

When East Carolina beat George Washington 71-68 in basketball it marked their first victory after 18 straight defeats on the road.

THE LIGHT TOUCH
By: BUD ENGLAND

You get the feeling you're unwanted when your twin sister forgets your birthday . . .

• • •

Engineers are resourceful fellows. They couldn't get the pullman window open, so they air-conditioned the train . . .

• • •

Trying to retain one's sanity in this topsy-turvy world could drive a person crazy . .

• • •

WOMAN — a person who reaches for a chair when the phone rings . . .

• • •

Success: The prorgession from frayed cuffs to frayed nerves.

• • •

Success in finding a typewriter that makes you say "This is for me!" will be yours for sure at BUD'S OFFICE SUPPLY.

Family Style MEALS
SERVING
6:30 A.M. to 8 P.M.
ORDERS TO GO
573-9290
Parking In Rear
Sallie's Dining Room
Sallie Blythe
2908 Ave. S

FINAL WEEK

for special Golden Anniversary offer on Chevrolet trucks

Fleetside Pickup (Model CE10934)

Chevy Van 108 (Model GS11309)

BUY NOW! SAVE NOW!

FLEETSIDE PICKUPS

Don't let this be the week that was! Buy now and get special sale savings on a ½-ton Fleetside Job Tamer. Equipped with big 8-foot box, Six or V8 engine, custom comfort and appearance equipment, chrome hub caps, chrome front bumper. Also available at special savings: power steering and power brakes; 292 Six engine and 4-speed transmission; 396 V8 and automatic 3-speed transmission; Soft Ray glass, air conditioning and radio.

Get it all—plus exclusive coil spring riding comfort, double-strong construction and styling with a purpose!

CHEVY-VANS

Last chance to get special sale savings on ½-ton Chevy-Vans. So buy now and get it equipped with a big 230-cu.-in. Six engine, chrome hub caps, chrome bumpers, custom equipment, front stabilizer bar, left and right side Junior West Coast mirrors. Your choice of wheelbases, too. Get the 90-inch version with 209 cu. ft. of payload space. Or choose the 108-inch model with 256 cu. ft. of cargo capacity.

Get more delivery value with all-welded unitized body-frame design, big 4' x 4' cargo doors and easy-riding tapered leaf rear springs.

Sale ends April 30

50th ANNIVERSARY CHEVROLET TRUCKS

AMERICA'S FIRST CHOICE EVERY YEAR SINCE 1918

CHEVROLET

Golden Anniversary truck sale at your Chevrolet dealer's now!

WANT ADS WORK WONDERS

CLASSIFIED ADVERTISING

RATES & SCHEDULE

15 WORD MINIMUM

1 day per word 6c
2 days per word 11c
3 days per word 15c
4 days per word 18c
5 days per word 20c
6th day 22c
Legals, per word 6c
Card of Thanks, per Word 6c

Each additional day 2c per word. These rates for consecutive insertions only. All ads are cash unless customer has an established credit account with The Snyder Daily News. No refund will be made on an ad after appearing in paper. The Publisher is not responsible for copy omissions, typographical errors or any unintentional error that may occur further than to correct it in the next issue after it is brought to his attention.

ERRORS

The Daily News can no be responsible for more than one incorrect insertion. Claims cannot be considered unless made within three days from date of publication. No allowance can be made when errors do not materially affect the value of the advertisement. All out of town orders must be accompanied by cash, check or money order.

Deadline 4:30 p.m. Monday through Friday, prior to day of publication.

Deadline Sunday, 4:30 p.m. Friday.

BUTANE

CALL SCURRY Butane Company 573-3721 for prompt gas delivery. Sales and domestic and commercial appliances.

ANNOUNCEMENTS A

Political Announcement

The Snyder Daily News is authorized to announce the following candidates for office, election to be subject to action of the Democratic Primary.

For State Representative:
71st District
Renal B. Robson

For District Judge
132nd Judicial District:
Sterling Williams

For District Attorney:
Wayland G. Holt

For County Attorney:
George Killam

For Sheriff:
Keith Collier
Earl Abercrombie

For Commissioner, Prect. No 1:
W. M. (Marion) Dabbs
Eldon Perry
O. B. Williams
William A. (Bill) Vaughan

For Commissioner, Prect. No. 3:
J. B Patterson
Thayne Mebane
J. W. Headstream

For County Tax Assessor-Collector
Don Adams

For Constable, Prect. No. 1:
Clyde Thomas
A. E. Crowley
Lloyd H. Merritt
Don Vineyard

PERSONAL A-5

FOAMING OIL treatment to correct dry, brittle, falling, and damaged hair. 5 minute conditioner g body, sparkle. Burgess Pharmacy.

AUTOMOBILES B

AUTOS FOR SALE B-1

1956 CHEVROLET for sale. 573-9850 after 5:00 p.m.

FOR SALE: 1959 Super 88 Olds sedan, power brakes and steering, factory air, almost new tires. Phone 573-5093.

1957 PONTIAC, new tires, new valve job, extra clean. $200.00 Call 573-2791 or 573-7189 after 5:00 p.m., also stock trailer $100.00.

TRUCKS FOR SALE B-2

1966 FALCON Ranchero. Call 573-6271 after 6:00 p.m.

1957 CHEVROLET PICKUP for sale. Call 573-7784.

TRUCK & TRAILER SALE

40—Used Trucks of all Kinds
19—Used Trailer, Grain, Cattle, Float, Etc.
9—New IH Trucks in Stock
We Must Reduce Our Inventory Regardless of Profit or Loss. We Trade & Finance.
JOHNSTON TRUCK & SUPPLY
725-2181, Cross Plains, Texas or Box 638, Direct Phone Abilene—673-5331.

BUSINESS OPP. C

WANTED
REGISTERED PHARMACIST
For Leased Department
Financing Arranged
GIBSON DISCOUNT CENTER
All Replies Confidential
Munden, 133 Wall St.,
Abilene, Texas

BUSINESS SERVICES D

BLDG. SPECIALIST D-7

ATTENTION
All kinds of carpenter repairs. Don't throw it away—Let me fix it—Will do your small repairs in my shop.
2325 Sunset
Phone 573-3848

EXTERMINATORS D-5

ROACHES AND silver fish, any size house, guaranteed for one year. $9.95. AAA Exterminators 573-9863.

HOME CLEANERS D-8

WHY WAIT for carpet to dry? Clean with New Host. Use room instantly. Hammond Carpet Co. 3906 Ave S. 573-6801.

EMPLOYMENT E

HELP WANTED MALE E-1

WANTED EXPERIENCED reliable roustabout pusher. 40 hr week guarenteed. Good deal for right man. 573-7826.

WANTED — RETAIL route salesman, between 25 & 40. Must be married and have high school diploma. Apply at the American Motel, room 106 between 6 & 8 p.m.

WANTED: EXPERIENCED farm hand. No house furnished. Call 573-3360.

HELP WANTED FEMALE E-2

DON'T READ THIS!
Unless you want to earn. We offer opportunity for capable women to earn good income during convenient hours.
AVON
Write Box 1174
San Angelo, Texas

NEED LADIES WITH CARS
Part time make $30 to $50 a week, Full time make $60 to $100 a week. For interview write Box D-4 c/o Snyder Daily News.

WANTED: SALESLADY who is also good typist. Write Box E-1 % Snyder Daily News.

WANTED HOUSEKEEPER for elderly couple, room, board and salary. Call 573-7549 or 573-2803.

HELP WANTED MISC. E-3

HELP WANTED, night cook, car hop and fountain girl. Apply in person at Sandwich Shop.

FINANCIAL G

PERSONAL LOANS G-2

PERSONAL LOANS
Working Housewives
Call Ken
TIMELY FINANCE
Phone 573-9335

WOMAN'S COLUMN H

CHILD CARE H-3

KIDDIES COTTAGE NURSERY
By the hour, day, & week.
2266 Sunset Phone 573-3118

LAUNDRY SERVICE H-5

IRONING WANTED 107 34th. Call 573-2804 or 573-2298.

IRONING WANTED: Mrs. Howard Clements 1906 15th. St.

FARMER'S EXCHANGE J

LIVESTOCK J-3

FOR SALE: Five Gilts and one Register Boar. All Duroc. Phone 573-6827.

8 WEEK OLD pigs for sale. Call 573-7002.

FOR SALE: Six sows and one boar. Call 573-7784.

MISCELLANEOUS J-6

FOR RENT: Stables for horses. Call 573-9771. $6.00 Month.

DEL CERRO cottonseed, delented and treated from irrigated cotton. 90% germination. $10.00 per hundred. Melvin Howard 573-2041.

MERCHANDISE K

BUILDING MATERIAL K-1

PAY CASH & SAVE
Paneling 4x8 at $3.39
Paint Latex at $2.49
VEAZEY CASH LUMBER
Lamesa Highway 573-6612

DOGS, PETS, ETC. K-3

AKC REGISTERED white toy poodles. terms. 3400 40th. 573-5176.

1 COLLIE MALE dog 2 years old for sale. Several dogs to give away. Phone 573-3291.

HOUSEHOLD GOODS K-4

EXCELLENT, EFFICIENT and economical, that's Blue Lustre carpet and upholstery cleaner. Rent electric shampooer $1. Clark Lumber Co.

FOR VACUUM cleaner parts and supplies, try Allen Sewing Machine Center 1712 25th St. All makes serviced, have big stock of parts for HOOVER, KIRBY and ELECTROLUX, also supplies for most other makes cleaners. Try at Allen's today. Dial 573-2612.

TOP PRICES FOR used furniture. Three Maytag automatic each $35.00. 9 x 12 rugs $5.95. Acme Furniture Co. 2109 Ave. T. Dial 573-6219.

THE AMAZING, Blue Lustre will leave your upholstery beautifully soft and clean. Rent electric shampooer $1. Roe's Furniture and Appliance.

SPORTING GOODS K-8

15 FT. PLUS fiber glass boat. 50 hp Evinrude motor. Little Dude tilt trailer. 1954 Ford station wagon. 1411 Ave. S.

MERCHANDISE K

SPORTING GOODS K-8

SCOTTY
HI-LO Aluminum Telescoping Travel Trailers, Pickup Camp and covers. All types trailer insurance.
SNYDER HI-LO TRUCK SALES & RENTALS
511 27th Street

MISCELLANEOUS K-11

HOMEMADE ENCHILIDAS, Tacos and Beans. If you like Mexican Food you will love these. For noon orders call by 11 a.m. For evening, call by 5:30. 573-9586.

FOR SALE: Ice maker and vender both for $350.00. Phone 573-9239.

OLD PIANO $60.00 cash and carry. Refinished 42 inch roll'd dining table. Special price on decorated milk cans and churns. 2301 Ave. G.

7 ft. camper to fit long wheel base pickup; also dark room equipment, 4 x 5 enlarger and 4 x 5 Crowngraphic camera. 2406 Ave. G.

FOR SALE: Two stands of bees. Call 573-7277 after 5 p.m.

GARAGE SALE
Friday & Saturday
9 to 7
3615 Ave. B
Furniture, Clothes, Shoes, Toys & Etc.

LANE BARBER SHOP
308 E. Hwy.
Special Wholesale prices on watches. We have a large shpment of those beautiful life time guarantee Waltham watches right from the factory for men or ladies, boys and girls. 17 jewel men or ladies Waltham watches $18.95, also mens self winding 17 jewel Waltham watch $23.17 Waltham mens calander date self winding 17 jewel $27.57 ladies Waltham 17 jewel water proof shock proof $21.92 Waltham nurses 17 jewel shock proof watch $24.42. We are giving 10% off on all Timex watches.

CHEST DEEPFREEZE and garden plow for sale. 1401 Ave. M.

GARAGE SALE
Saturday Only
8:30 A.M.
4506 El Paso

GARAGE SALE
Sat., April 27
8 to 5
2310 Sunset
Couch, Clothes, & Etc.

GARAGE SALE
8 Families
Sat. 8-5
134 Milburn
Just Off 20th St.
3 to 5 Jr. petite and 12 to 22½ ladies dresses. Maternity and baby things. Lots of miscellaneous items.

RENTALS L

FURNISHED APTS. L-3

THREE ROOMS and bath, central heat and air conditioning, carpeted. Apply 3107 Ave. U.

TWO ROOM and three-room furnished apartments. Also two bedroom apartments with or without T. V. Jack Jack Realty 573-3452 or 573-3566.

2410 32nd. One bedroom brick duplex, clean, 4 rooms, large closets. Adults. 573-3484.

TWO BEDROOM, nicely furnished, air conditioned, bills paid, SCAT available. $75.00 mo. Call 573-3714 or 573-2462.

NICELY FURNISHED
APARTMENTS & ROOMS
Special Monthly Rate
Bills Paid — Come Look
Tel-Ray — T.V. Available
SKYLINE MOTEL
Lamesa Highway 573-6692

One Bedroom Apartments
Nice furnished, clean, spacious large closets. Bills paid.
BEL AIRE VILLAGE
27th at Ave. X
Call 573-6739 573-9403

TWO BEDROOM furnished apartment 1901 Coleman. Upstairs $65.00, downstairs $70.00 month. Water and SCAT Paid. Call Pope at 573-6331 or 573-7166 after 6 p.m.

ONE BEDROOM, large living room and kitchen. Very nice. Located next to Tiger Theatre. Call 573-2718.

UNFURNISHED APTS. L-4

UNFURNISHED APARTMENTS, clean two bedroom, SCAT, water paid. Call 573-6725, 573-6497 or 573-5550.

TWO BEDROOM apartments for rent, recently redone inside. Call 573-6114 or 573-2462.

FURNISHED HOUSES L-5

ONE AND two bedroom, reasonable rent, good location. Call 573-7645 or apply 1209 26th.

ONE BEDROOM, washer connection, fenced yard, carport, $15.00 weekly, bills paid. 573-6318.

ONE BEDROOM, bills paid. Call 573-5902.

TWO BEDROOM, $50.00 month, bills paid. 305 30th. Apply 301 30th.

UNFURNISHED HOUSES L-6

FOR SALE or rent two bedroom. 131 20th Place. Call 573-5373.

USE CLASSIFIED

RENTALS L

WANTED TO RENT L-8

WANTED: To take up payments or rent. Two bedroom and den. Must be reasonable. Call 573-7407.

FOR RENT OR LEASE L-11

FOR RENT: 900 sq. ft. shop space and 600 sq. ft. storage space. 712 Ave. E.

REAL ESTATE M

HOUSES FOR SALE M-2

BUYING OR SELLING YOUR HOME?
COMPLETE REAL ESTATE SERVICE

"Easy To Buy" Ideal location on wide 42nd St. its 3 Bedroom, corner lot.

"Priced Right" West 40th St. 3 Bedroom, corner lot, fenced. Will be re-done for buyer on new loan. 2200 40th.

"Bargain" for this spacious 3 bedroom, 2 bath, sparkling clean, completely redone, new gold carpet. New loan 3110 40th.

"East" Why pay the highest? First time offered for sale. Very large 3 bedroom, 2 bath, den, lots of extras. Priced way below cost. Shown by appointment.

In need of listings. Let us help you sell! Choice Lots, let us build for you, your plans or ours.

FHA and VA Broker.

BROWNING REALTY
19th 16th. Street
Phone 573-6306 Night 573-3158

1. Southwest, 2 bedroom & den, 2 car garage, owner help finance.
2. Colonial Hill area; 3 bedroom, den, 2 bath, 2 car garage, fenced back yard, completely liveable. Exclusive listing.
3. 2000 Ave. S. 3 bedroom older home, beautifully landscaped, owner says sell.

See us for FHA refinished homes in various areas of Snyder.

Call us if you have a home for sale in Southwest Snyder, also rural areas nearby.

VETERANS — See us for that GI tract of land.

FARMS
1. 160 acres, 58 acres cropland—adjoining county, $100 per acre.
2. 139 acres, 6 miles from Snyder, cotton yield 450 lb. FG 30 bu. Good allotments, owner will finance part.

BRIGHT'S REAL ESTATE
Northwest Corner of Square
Ph. 573-6137 Day or Night
Joe Box Home Phone 573-5908

ESTATE CLOSING
We're closing out an ESTATE . . . 200 acre farm MUST be sold immediately . . . Real nice house . . . 60 a. cropland with approximately 17 a. cotton allotment . . . Fronts a paved road . . . county rd. on other side. This is a real opportunity for someone at $125.00 per acre . . . Contact Prentis Bass and "Let's make a Deeal."

Bass Real Estate
573-6827

BUYING? OR SELLING?
2 640 acre tracts, adjoining County.
3 160 acre tracts, Scurry Co. farmland.
5 320 acre tracts, Scurry Co. farmland.
2 80 acre tracts, Scurry Co. close in.
2 20 acre tracts, closein, no house.
5 sections grassland, adjoining Co. $60. 480 acres, good house, 29% down.
3 BR, 2 bath, den in Southwest.
2 BR, carpet, good location SW equity.
3 BR on 2 acres of land, SW.
10 Sections grassland, $45.00 per acre. Good lake cabins, cheap.
3 40 acre — GI loan tracts.
List your rentals with us.

FORREST W. BEAVERS
Realtor, Insurance & Loans
103 Brownfield Bldg.
Phone 573-9472
Forrest Beavers 573-6467
Virginia Elms 573-3713

1. 3743 Avondale, large 3 bdrm., with dble. Car Port, completely redecorated. New F.H.A. Appraisal, $10,500.
2. 3214 42nd Street, all Brick, 3 Bdrms., 2 Bth., old Loan at 4½% or will refinance.
3. 3103 41st St. 3 Bdrm., 1 Bth., can do painting for down payment at $10,250 or assume old loan 4½% int., and pay $1500 Equity.
4. 3005 Crockett, lovely new Split Level, 4 Bdrms., 2½ Bths., Den with fireplace, carpet, drapes, and all the trimmings. $26,500.
5. We have one cute 2 bdrm., someone with good credit can take up payments.
6. All F.H.A. & V.A. Properties can be bought without a down payment. Let us show you any of these.
7. He have rentals & Property Management, call us for all your needs.

JACK & JACK REALTY
611 East Hwy Ph. 573-3452
Night 573-3566
J. M. (Joe) Glass
573-3860

REAL ESTATE M

HOUSES FOR SALE M-4

FOR SALE by owner, 3 bedroom, 2 lots. Plenty of room for garden. $4500. $51.50 per month. Phone 573-7183.

SEE US FOR FHA AND VA HOUSES
WE NEED LISTINGS
1. 3 bedroom, 2 bath, brick, fenced.
2. 40th St. Large 2 bedroom, patio, 4½% loan, $69.51 mo. payments. Equity buy.
3. North of Snyder, 14 acres, 3 bedroom, 2 bath, 2 large barns.
4. 36th Place, 3 bedroom, 2 bath, no down. Payments $75.00.
5. 80 acres East of town. All in cultivation.
6. 166 acres, Jones County, river front. 18.7 cotton, 37 wheat allotments.
7. 2 bedroom, single garage, $4,000.00.

TEAL REAL ESTATE
Building Contractor
Office 573-2133
Dillard Teal 573-2133
Anita Arnold 573-7175
Lenora Boydstun 573-6876
Sidney Johnson 573-3236

LAUNDROMAT SOUTHWEST . . . illness and other business interests forcing owner to sell at unusual low price . . . 5 dryers, 21 washers and all other related equipment . . . Makes good return.

COMMERCIAL PROPERTY NORTH . . . being repainted . . . suitable for service station or office quarters . . . located at highway intersection . . . reasonably priced.

SOUTHWEST . . . equity buy at 3606 Irving . . . 3 bedrooms . . . 2 baths . . . excellent location.

EAST . . . 3 bedroom . . . 2 bath . . . $68.00 month . . . in East school district.

COMMERCIAL PROPERTY ON SQUARE . . . East side . . . divided for two existing businesses . . . will bring a good return on investment . . . priced to sell.

SOUTHWEST . . . 3723 Ave. U . . . small equity . . . immediate possession . . . $81.00 monthly . . . very nice.

WE APPRECIATE YOUR LISTINGS IF YOU ARE WANTING TO SELL YOUR PROPERTY

STEVENSON REAL ESTATE
South Side Of Square
Business Phone: 573-5612
Night & Weekends — 573-5612

FHA PUBLIC INFORMATION RELEASE

FHA properties are offered for sale to qualified purchasers without regard to the prospective purchaser's race, color, creed or national origin. Purchasers should contact the real estate broker of their choice. Offers to purchase may be submitted direct to FHA when purchaser cannot secure the services of a qualified broker. The local FHA office is located at 1601 Avenue N, Lubbock, Texas.

The Commissioner has acquired the following properties and the disposition programs have been completed: (All offers on the following properties will be considered simultaneous when submitted to and received by the Lubbock, Texas, office within 5 working days after the first day of the listing.) Drawings to establish processing priority will be held in the Lubbock office on the first working day following the above five working day period at 11:00 A.M.

SNYDER, TEXAS
4-24-68

49-591540-203, 129 Milburn $4250
REPAIRED & ML, NDP, MDR $50
MT 30 YRS, WOOD 2 1 CP WH
49-409071-203, 3706 Noble $4250
REPAIRED & ML, NDP, MDR $50
MT 30 YRS, ASB 2 1 CP WH
49-040579-203, 1801 Scott $5000
REPAIRED & ML, NDP, MDR $50
MT 30 YRS, WS 3 1 CP WH
49-023670-203, 4102 Avenue U $7000
REPAIRED & ML, NDP, MDR $50
MT 30 YRS, WB 4 1 0 WH
49-597806-203, 500 - 34th $4000
REPAIRED & ML, NDP, MDR $50
MT 30 YRS, ASB 2 1 0 WH
49-419091-203, 607 - 34th $4000
REPAIRED & ML, NDP, MDR $50
MT 30 YRS, ASB 2 1 0 WH

FHA SOLD
49-599873-203 3712 Ave. U

OFFER ACCEPTED
49-002026-203 209 33rd.

TO BUY, SELL OR TRADE
DIAL
573-5486

REAL ESTATE M

HOUSES FOR SALE M-2

1. 3410 Ave. V. 3 Bdrm., Fenced, Plumbed for washer & dryer. Only $8000, payments $46.
2. West: All Brick, 3 Bdrm., 2 Bath, Carpet, Fenced. Worlds of Storage. Payments only $94 Mo. Equity buy or will refinance.
3. Out of City: 3 Bdrms. and Den, 4 Acres, Barns, Fenced. $9500.
4. Lamesa Highway: 3 Bedrooms, ½ Acre. Total Price $6300.
5. Colonial Hill: Lovely 3 Bedroom, New Carpet, Den. See this one.
6. 2606 Ave. V. Large 2 Bedroom, Kitchen, Den. Only $5000.
7. 318 36th Place. 3 Bdrm., 2 Bath. Nothing down, Payments $75 mo.

Rent. 305 36th Place, 3 Bdrm. $80 Mo.

F.H.A. AND V.A. BROKER
MERLE NEWTON REALTY
3311 Big Spring Hwy. 573-6928
NIGHT Phone 573-6928

SPECIAL!
Fort Worth Star Telegram
Delivered To Your Home
3 Months for Price of 2
($4.20 for 3 Months)
Sunday Only $1.00 Per Month
ROLAND BELL
573-2651

Two 1963 INTERNATIONAL 1600 2-Ton, Identical Specifications. Take Your Pick $975
1961 GMC V-6 4-Speed, Short Wheel Base $495
1947 JEEP with late F-Head engine $595
1959 INTERNATIONAL A-100 ½ Ton $295
1960 CHEVROLET ½ Ton $395

SNYDER TRUCK & TRACTOR CO.
E. Highway Ph. 573-9346

Slaying Of King Intensified Financial Support For SCLC

By DON MCKEE
Associated Press Writer

ATLANTA, Ga. (AP) — Volunteers and donations have multiplied since the Christian Leadership Conference (SCLC) and its Poor People's Campaign began the assassination of Dr. Martin Luther King Jr., who headed the organization.

King's hope of leading massive waves of the poor and disadvantaged into Washington died April 4 with the crack of a sniper's rifle in Memphis, Tenn.

But the slaying intensified support, both moral and financial, for King's most ambitious undertaking. The campaign, taken up by his followers as a memorial to him, gets under way Monday with poor people's groups visiting federal officials to present demands.

Considerable money has been received by SCLC for either the march or memorials to the slain Nobel Peace Prize winner and advocate of nonviolent social change.

Figures on SCLC finances and the memorial funds were not available from officials of the organization. A source said, however, that the Washington campaign budget is $1 million and much of it still is to be raised.

"A lot has come in already," the source said.

Plans are to raise funds as the campaign develops. The Rev. Andrew J. Young, executive vice president of the SCLC, said of the financial situation: "It is good enough that it's possible for us to carry on for a time."

He had no figures. But he said fund appeals made before the assassination had brought one of the best responses in SCLC's history. The organization operates on contributions derived mainly from regular mail appeals and rallies; and formerly from proceeds of King's numerous speaking engagements, as well as benefit performances by Mrs. King, a soprano.

SCLC spokesmen say that the civil rights organization operates strictly on a nonprofit basis with all contributions and funds going into SCLC projects.

Young said about 25 workers were added recently for the Washington campaign, raising total staff to 150. "There are many, many more volunteers," he said.

Churches, labor unions and [illegible] other volunteers, he said.

Expenses are so great that we're still just barely getting by, it seems," Young said in an interview. Donations received for memorials to Dr. King are placed in a separate account, he said

Mrs. King, elected to the SCLC board of directors after her husband's death, has been put on the payroll temporarily by a vote of the board, Young said.

"Dr. King didn't leave a will and his estate is still to be settled," Young said. "So the board voted to pay Mrs. King the same as our top executive." The top pay is $12,000 a year.

TV Schedules

KMID MIDLAND Channel 2

KMID—Mon. Thru Fri. Daytime

7:30 Today	1:00 Days of lives
9:00 Judgment	1:30 Doctors
9:25 News	2:00 Other world
9:30 Con'tration	2:30 Don't say
10:00 Personality	3:00 Match game
10:30 Squares	3:25 News
11:00 Jeopardy	3:30 Romp room
11:30 Eye guess	4:00 Comics
11:55 News	5:00 Beaver
12:00 Patty Duke	5:30 Hunt-Brink
12:30 Make deal	6:00 News-wthr
12:35 News	

KMID—Friday Evening

6:30 Tarzan	9:00 Greatest Show
7:30 Star trek	10:00 News-wthr
8:30 Bingo	10:30 Tonight

KMID—Saturday Programs

8:00 Super 6	1:00 Baseball
8:30 President	4:00 Cheyenne
9:00 Flintstones	5:00 Civil Defense
9:30 Cartoon	5:30 McGee
10:00 Birdman	6:00 News
10:30 Bid-buy	6:30 Saint
11:00 Top cat	7:30 Get smart
11:30 Cool McCool	8:00 Movie
12:00 For rangers	10:15 News
12:30 Brithannica	10:45 Tonight

KRBC ABILENE Ch. 9

KRBC—Mon. Thru Fri. Daytime

7:00 Today	1:00 Days' Lives
7:25 Harry Holt	1:30 Doctors
7:30 Today	2:00 Other World
8:25 Devotions	2:30 Don't say
9:00 Judgment	3:00 Match game
9:25 News	3:25 News
9:30 Con'tration	3:30 Mom In law
10:00 Personality	4:00 Treasure isle
10:30 Squares	4:30 Dating game
12:15 S. Chappel	5:30 News-wthr
12:30 Make Deal	6:00 News

KRBC—Friday Evening

5:00 Bid-Buy	9:00 Telephone hr
6:30 Tarzan	10:00 News
7:30 Star trek	10:30 Tonight
8:30 Hollywood sqs	

KRBC—Saturday Programs

8:00 Super 6	4:30 West' Thea'
8:30 S. President	5:00 S'stakes
9:00 Flinstones	5:30 McGee
9:30 Goliath	6:00 Jeannie
10:00 Birdman	6:30 Saint
10:30 Atom ant	7:30 GGet smart
11:00 Top cat	8:00 Movie
11:30 Cool McCool	10:00 News wthr
12:00 Bowling	10:15 Comment
1:00 Baseball	10:30 Tonight
4:00 Film	

KCBD LUBBOCK Ch. 11—Scat 5

KCBD—Mon. Thru Fri. Daytime

7:00 Headlines	12:30 Make deal
7:05 Farm news	12:35 News
7:25 Weather	1:00 Days our life
7:30 Today	1:30 Doctors
9:00 Judgement	2:00 Other world
9:30 Con'tration	2:30 Don't say
10:00 Personality	3:00 Match game
10:30 Squares	3:30 Date game
11:00 Jeopardy	4:00 Donna Reed
11:30 Eye guess	4:30 Betwitched
11:55 News	5:00 Wells Fargo
12:00 Report	5:30 News
12:13 Closeup	6:00 News

KCBD—Friday Evening

6:30 Tarzan	10:00 News
7:30 Bingo	10:30 Tonight
8:00 Movie	

KCBD—Saturday

7:00 Roy Rogers	1:00 Baseball
8:00 Super Six	4:00 Movie
8:30 President	5:00 Star trek
9:00 F'stones	6:00 News
9:30 Samson	6:30 Sant
10:00 Birdman	7:30 Get smart
10:30 Atom Ant	8:00 Movie
11:00 Top Cat	10:00 News
11:30 Cool McCool	10:30 Movie
12:00 Roy Rogers	

WFAA DALLAS Scat 3

WFAA—Mon. Thru Fri. Daytime

6:00 OP Lift	12:00 ream house
6:30 M. Cox	12:30 Wedding party
6:55 News	1:00 Newlyweds
7:00 LHardy	1:30 Baby game
7:30 Pep'mint	1:55 C. Doctor
8:25 Doctor	2:00 Hospital
8:30 Early show	2:30 Shadows
10:00 D. Cavett	3:00 Dating
10:25 News	3:30 Movie
10:30 Mom in law	5:30 News
11:00 Bewitched	6:00 News-wthr
11:30 Treasure isle	

WFAA—Friday Evening

6:30 Wizard	11:00 Weather
7:30 Op enter'ment	11:02 Movie
8:30 W. Sonnett	12:45 Movie 2
9:00 Judd	3:00 Movie
10:00 News	5:00 Movie
10:30 Movie	

WFAA—Saturday

6:30 Deputy dang	4:00 Sports
7:00 Pep'mint	5:30 Outdoorsman
8:00 Casper	6:00 News
8:30 Fantastic 4	6:30 Dating
9:00 Spiderman	7:00 Newlywed
9:30 Cen earth	7:30 L. Welk
10:00 King Kong	10:00 News
10:30 Jungle	10:30 Movie
11:00 Beatles	12:30 News
11:30 Bandstand	12:45 Movie 2
12:30 Happening 68	2:14 House call
1:00 Movie	2:16 FBI
3:00 Champions	2:19 Prayer
3:30 NFL Action	2:20 Sign off

KLBK LUBBOCK Channel 13

KLBK—Mon. Thru Fri. Daytime

5:55 Sign on	11:45 Guid light
6:00 Semester	12:00 News
6:30 Farm news	12:30 World turns
7:00 Weather	1:00 Many Splend'
7:05 News	1:30 H'party
7:30 Morn show	2:00 Hospital
8:00 Capt. Kanga	2:30 Edge night
9:00 C. Camera	3:00 Sec. storm
9:30 Hillbillies	3:30 Dark Sdws
10:00 Andy	4:00 Newlyweds
10:30 Van Dyke	4:30 Cartoons
11:00 Love life	5:00 Cartoons
11:25 News	5:30 News
11:30 Search	6:00 News

KLBK—Friday Evening

6:30 Romp	9:00 Judd
7:30 Gomer	10:00 News
8:00 FBI	10:30 Movie

KLBK—Saturday Programs

5:30 Sign on	2:00 Wrestling
6:30 Carnival	3:00 M. Twain
7:00 Capt. K'roo	4:00 Sports
8:00 Frank'stein	5:30 Death Valley
8:30 Herculoids	6:00 P. Waggoner
9:00 Shazzan	6:30 Gleason
9:30 Space ghost	7:30 L. Welk
10:00 Moby Dick	8:30 Boxing
10:30 Superman	10:00 News
11:30 Bandstand	10:20 Theater
12:30 Happening 68	10:20 Theater
1:00 Discovery	12:15 Bowling
1:30 TBA	

KWAB BIG SPRING Channel 4

KWAB—Mon. thru Fri. Daytime

5:55 Sign on	12:00 News
6:00 Semester	12:15 Farm facts
6:30 Farm news	12:25 weather
6:30 Farm news	12:30 World Turns
7:00 Weather	1:00 Many Splend
7:05 News	1:30 Houseparty
7:30 Cartoons	2:00 Hospital
8:00 Capt. K'roo	2:30 Edge nite
9:00 Can. camera	3:00 Sec. storm
9:30 Hillbillies	3:30 Shadows
10:00 Andy	4:00 Film
10:30 Van Dyke	4:30 Dreamhouse
11:00 Love life	5:00 Bewitched
11:25 news	5:30 CBS News
11:30 Search for to	6:00 News
11:43 Guid life	

KWAB—Friday Evening

6:30 Romp	10:00 News
7:30 Gomer	10:30 Movie
8:00 1 more time	12:45 Sign off
9:00 Judd	

KWAB—Saturday

5:55 Sign on	1:00 Discovery 68
5:55 Sign on	3:30 Bowling
6:00 Semester	3:00 M. Twain
6:30 Cartoons	4:30 Sports
7:00 Capt. K'roo	5:30 Sweepstakes
8:00 Fr'stein	6:00 Beatles
8:30 Herc'loids	6:30 Gleason
9:00 Shazzan	7:30 L. Welk
9:30 Space ghost	8:30 Boxing
10:00 Gandy time	10:00 News
10:30 Superman	10:00 News wthr
11:30 Beatles	10:20 Theatre
12:30 Happen. '68	12:00 Sign off

KERA & KRLD—Dallas Scat 2

KERA, KRLD—Mon. Thru Fri. Daytime

9:00 Flight six	2:30 Spanish
9:15 New horiz.	2:45 Friendly G.
9:30 Discovery	3:00 Newsreel
10:00 Fam. living	3:15 Spanish
10:30 What's new	3:45 Roundabout
11:00 Learning	4:00 Classroom
11:15 Spanish	4:30 Local issue
11:30 Science	5:00 Sing
11:45 Public affairs	5:30 Driver ed
12:45 Homemaking	6:00 Health
1:15 Ad learning	6:45 Friend giant
1:30 New hor'zon	6:00 Feature
1:45 French chef	6:30 What's news
2:15 Science lab	

KERA & KRLD—Fri. Eve.

6:30 Wild West	10:00 News
7:30 Gomer	10:30 Merv Gfrrin
8:00 Movie	12:00 Playhouse

KRLD—Saturday

6:28 Sign on	2:20 Gourmet
6:30 Semester	3:00 Golf
7:00 Capt K'roo	4:00 Chan'master
8:00 Frankenstein	5:00 Race horse
8:30 Her'loids	5:30 Bingo
9:00 Shazzan	6:00 News
9:30 Space ghost	6:30 Gleason
10:00 Moby Dick	7:30 Three sons
10:30 Superman	8:00 Hogans
11:30 Quest	8:30 Pet junction
12:00 L. Ranger	9:00 Mannix
12:30 Roadrunner	10:00 Death valley
1:00 Homes	10:30 News
1:15 Chinchilla	11:00 Merv Griffin
1:30 Profesional	12:30 Vespers
2:00 rastling	

KTVT FT. WORTH Scat 4

KTVT—Mon. Thru Fri. Daytime

6:45 Meditations	12:30 Romper room
6:50 News	1:00 Hollywood
7:00 Theatre	2:30 Hon'mooners
8:30 Pat Boone	3:00 Capt. Zero
10:00 Per. Match	3:30 Popeye
10:30 J. LaLanne	4:00 M. Mouse
11:00 Hallmark	4:30 Flintstones
11:10 News	5:00 Munsters
11:30 Whirleybirds	5:30 Twilight zone
12:00 Miss Brooks	

KTVT—Friday Evening

6:00 Rifleman	11:00 Movie
6:30 Chevenne	11:00 Late Show
7:30 Per Mason	12:30 Outdoors
8:30 Honey West	12:35 News
:00 Movie	12:45 Meditations
10:00 News	12:50 Sign off
10:15 Movie	

KTVT—Saturday Programs

8:25 Meditations	4:30 Singing
8:30 Movie	5:00 P Wagoner
10:00 Sgt. Preston	6:00 Wilburn bros
10:30 Parents	6:30 Jamboree
11:00 Point view	7:30 Grand opry
11:00 TV Guide	8:00 B. Owens
12:30 Adv. theatre	8:30 Anderson
2:10 Great music	:00 Carousel
2:25 Outdoor world	:30 E. Tubb
3:00 Music	10:00 Wrestling
4:00 C. Weaver	11:30 News

KTXS SWEETWATER Scat 6

KTXS—Mon. Thru Fri. Daytime

6:00 Semester	12:25 Weather
6:30 Farm news	12:30 World turns
7:00 Weather	1:00 Newlywed
7:05 News	1:30 Houseparty
7:30 Cartoons	2:00 Hospital
8:00 Capt. K'roo	2:30 Edge night
9:00 C. camera	3:00 Sec. storm
9:30 Hillbillies	3:30 Dark sh'dws
10:00 Andy	4:00 Fantastic 4
10:30 Van Dyke	4:30 Dream house
11:00 Love Life	5:00 Bewitched
11:25 News	530 News
11:30 Search	6:00 News
11:45 Guiding life	6:10 Sports
12:00 News	6:20 Weather
12:15 Farm facts

CHURCH NEWS

CHURCH NOTES

Our Lady Guadalupe

Masses on Sundays are at 8 and 10 a.m. and on week days at 7 a.m. Wednesday services start at 7 p.m. with Apostolic for the Cursilliastas and Youth Hour, Confessions, Mass, Instruction, Holy Communion and School of Religion. Group meetings are after Mass.

On First Fridays there is evening Mass at 7:30 p.m. School of Religion for Grammar School children is held on Monday from 4 to 5 p.m. and Sundays from 9 to 10 a.m.

The Holy Name meets on the second Monday of the month, Guadalupanas the first Monday, Daughters of Mary and CYO fourth Monday and the Altar Boys on the fourth Saturday of each month. The Parish Council meets on the second Sunday, after the 10 o'clock Mass.

Ft. Herman Valladares, M.A., is Pastor of the church, located at Avenue K and Thirteenth Street. Services are in English and Spanish.

• • •

St. Elizabeth's Catholic

Sunday masses are at 7:30 and 10:30 a.m. Masses on Holy Day are at 7:30 a.m. and 7:30 p.m. Confession is at 7:30 p.m. on Saturday and before both masses on Sunday.

Father Cyril Lange is pastor of the church which is located at Avenue A and Thirty-first Street.

The Knights of Columbus Council No. 4414 hold their regular meetings on the second and fourth Tuesdays of the month.

The St. Elizabeth Ladies Altar Society meets on the first Thursday of each month.

Both organizations conduct their meetings in the basement of the church.

• • •

Colonial Hill Baptist

Sunday School begins at 9:45 a.m. at the Colonial Hill Baptist Church, with the morning worship service to follow at 11 o'clock. The music will be under the direction of Myron Roe. Dr. Zane Mason, History Professor from Hardin - Simmons University, will fill the pulpit for the morning in the absence of the pastor, Miller F. Robinson, who is participating in the California Crusade in Fullerton, Calif.

The deacons will have their regular monthly meeting Sunday afternoon at 5 o'clock in the church library.

Training Union will begin at 6 p.m. The Children's Choirs will be the special feature during the evening worship service which begins at 7 p.m.

Mike Watts from Texas Tech will visit in the church Sunday working with the Youth. Mike is from San Antonio, and at present is a senior student at Texas Tech. Following the evening worship service Mike will lead in a youth fellowship in fellowship hall of the church. The time of entertainment will include all intermediates and all young people.

Monday afternoon at 3:45 p.m. the Children's Choirs will be honored with a picnic at the church. This concludes the meetings for all of the Children's Choirs until the fall term which will resume next October.

Monday evening at 7:30, Miss Gillian Potgieter, Foreign Exchange Student from Port Elizabeth, South Africa, will be guest speaker to the WMU and Brotherhood, and members of their families. A nursery will be provided for the small children.

Wednesday the GA's will meet at 3:45 p.m. The Sunbeams and World Friends meet immediately after school. The RA's meet at the Church at 6 p.m. The prayer service will begin Wednesday evening at 7:30. The Adult Choir will meet for practice immediately following the prayer service.

• • •

First Christian

The Rev. William N. Parkey will have as his sermon topic at 10:50 a.m. Sunday at First Christian Church, "Let's Get Going," Col. 3:1-3.

Sunday School will begin at 9:45 a.m.

The discussion group on "The Doctrine and Thought of the Disciples of Christ" will meet at 7 p.m.

United Church Women will meet at 10:30 a.m. Friday, May 3, at First Christian Church for the May Fellowship meeting and a covered dish luncheon.

REV. CLARENCE MINTON

Revival Set At Union Baptist

The Union Baptist Church, located five miles west of Snyder on U.S. Highway 180, will begin a week of revival services Sunday, April 28.

Clarence Minton, a young minister who was licensed to preach by the Union Baptist Church a few years ago, will be the evangelist for the revival.

The revival will continue through May 5.

Services will be held at 10 a.m., Monday through Friday and each evening prayer groups and booster band will meet at 7:30 p.m. with worship services to follow daily at 8 p.m.

The public is invited to attend all services and a nursery will be provided for youngsters.

Thursday night will be booster night and the boosters will fill the choir. Following the service they will have a fellowship and refreshments.

Friday night will be youth night when the youth will fill the choir and have fellowship after the service.

On Sunday, May 5, the congregation will have dinner together at the Union Community Center. Members are asked to bring covered dishes.

Green Hill Baptist

Worship services at the Green Hill Baptist Church are at 11 a.m. and 7:30 p.m. Rev. Kerry Peacock from Odessa will preach for both services this Sunday. Sunday school begins at 9:45 a.m. and the Training Union is at 6:30 p.m.

The Junior Girls' Auxiliary will meet at the church on Monday at 4 o'clock.

Tuesday morning at 9:15 members of Woman's Missionary Union will meet in circles for Bible study. The Griffin Circle will meet with Mrs. Lona Parker. The Nixon Circle will meet with Mrs. Joyce Landon. The Beginner Sunbeams will also meet at 9:15 at the church.

Wednesday meetings at 7 p.m. include: teachers and officers, YWA, RA, and Intermediate GA. The mid - week prayer service is at 7:45.

Visitation is set for 7 p.m. on Thursday.

The word lampoon came from 12th Century French students who would gather at taverns to drink and sing, and would precede each song with the cry, "Lampons," meaning "Let's drink." Since the song usually were satirical, the word passed into the English language to characterize any strongly satirical piece of writing.

First Baptist

The youth of First Baptist Church, directed by Joe Jones, will present the Christian Folk Musical, "Good News," this Friday night at 7:30 for the associational youth rally. The group will again present the musical Sunday evening at 7. This is the most popular religious music youth are singing today. Visitors are invited.

Sunday, the services are as follows: Sunday School at 9:45; morning worship at 11; Training Union at 6; and the evening worship at 7.

The WMU meets Tuesday at 9:30.

[illegible] will be a meeting of all Vacation Bible School workers. The department superintendents will conduct the individual meetings in the department rooms.

Wednesday, supper is at 5:45; visitation and mission organizations at 6:30; Sunday School workers and graded choirs meet at 7:20; prayer service at 8; and adult choir rehearsal at 8:30.

• • •

Calvary Baptist

Sunday School will begin at 9:45 a.m. Sunday at Calvary Baptist Church and the morning worship service will be at 11 with the pastor, George Shoff bringing the message. Training Service will begin at 6:15 p.m. and the men and women will meet at this time for prayer service. The evening message will follow at 7.

Wednesday night the teachers and officers will meet at 7 for lesson preparation and at 7:45 the mid - week prayer service will begin.

Saturday morning at 9:05 the radio broadcast of the church, "A Voice From Calvary," will be heard over KSNY. Monday and Thursday nights visitation will start at 7 and the ladies will visit Thursday morning at 9:30.

Gene Foust will lead the singing Sunday and there will be a choir practice after services Sunday night. The nursery is open for all services and visitors are welcome.

• • •

Avenue D Baptist

The pastor will preach by way of tape on the church's radio program over KSNY Sunday morning at 9 on the subject, "Are You a Man or Mouse?" Everyone is invited to tune in.

The Mitchell - Scurry Baptist Associational Youth rally will be held tonight, at 7:30 p.m. at the First Baptist Church of Snyder. The production of "Good News" will be the program.

Rev. Johnny Smith, associate in the Stewardship Division of the Baptist General Convention of Texas, will be the preacher in the absence of the pastor Sunday morning and evening.

The WMU will meet Monday, April 29, at 9:30 a.m. at the church for their community action project. The project will be to make Scripture book markers as tray favors for both of the rest homes.

The Brotherhood will meet Monday night, April 29, at the church at 7 p.m. All the men are urged to attend.

The nominating committee will meet Tuesday, April 30, at 1:30 p.m. in the pastor's study.

The auxiliaries will meet Wednesday at 6:30 p.m. and the prayer meeting will follow.

Visitation day is Thursday.

The pastor, Jack T. Riley, is participating along with the other pastors in the area, in a state - wide evangelistic crusade in the Southern Baptist churches of California. He is at Lemon Heights Baptist Church of Orange, Calif.

Since nobody has yet invented a device that can shoe a horse, some 21,280 blacksmiths still practice the craft in the United States. One hundred and ten of them are women.

CRUSADE WORKERS — These Southern Baptist pastors from the Snyder area left this morning for California where they will work at various points during a state-wide Crusade there. From left, are Rev. Virgil Mott, Calvary Baptist Church (Tulare); Rev. Thomas Hall, Fluvanna Baptist Church (Porterville); Rev. Miller F. Robinson, Colonial Hill Baptist Church (Fullerton); Rev. Sam Delgado, Templo Bautista (San Juan Capistrano); Rev. Charles Whitlock, Dunn Baptist Church (Barstow); Rev. Jerry Speer, Green Hill Baptist Church (Huntington Beach); Rev. Jack Riley, Avenue D Baptist Church (Orange); and, H. D. Moreland, Snyder Postmaster who drove the group to the Midland-Odessa Air Terminal this morning where they were to catch a flight to California.

Three More Texans Killed In Conflict

WASHINGTON (AP) — The Defense Department Thursday released the names of three Texans killed in fighting in the Vietnam War.

They are:

Army Pfc. David J. Moreno, father of David Moreno, c-o Guardian, 914 West James St., Austin.

Marine Cpl. Samuel Reyna, son of Mr. and Mrs. Nicanor Reyna, 1417 14th St., Corpus Christi.

Marine Pfc. Thomas Gonzales, husband of Mrs. Thomas Gonzales, 811 Ave. "C", Beeville.

REV. JOHN M. SMITH

Rev. Smith Here Sunday

Rev. John M. Smith, associate in the Stewardship Division of the Baptist General Convention of Texas, will fill the pulpit of the Avenue D Baptist Church in the absence of the pastor, who is in California on the "Encounter California" crusade.

Rev. Smith received his B.A. degree from Hardin-Simmons University and his B. D. degree from Southwestern Baptist Theological Seminary.

He is a former pastor of Ray Baptist Church of Miles, Pumphrey Baptist Church of Winters, First Baptist Church of Moran, First Baptist Church of Knox City and First Baptist Church, Albany.

Rev. Smith has a wife and three sons.

He will preach at the 11 a.m. service and the 7 p.m. service.

First Methodist

"Preventive Religion" will be the sermon topic of Dr. John A. English at the Sunday morning worship service at 10:55. The Chancel Choir, under the direction of Mrs. Bob Womack, will sing "A Mighty Fortress Is Our God." Organist is Mrs. Wendell Rehm.

MYF begins at 5:30 p.m. followed by evening worship at 7. The MYF will have a pie supper after the evening service. Proceeds will be used to pay the salary of a summer youth director.

The week's activities begin with the Boy Scout Troop No. 27 meeting Monday at 7 p.m. At 7:30 the Area Methodist Men will meet at the Trinity Methodist Church.

Tuesday, the nominating committee will meet at 7:30 p.m. On Wednesday, Story Hour begins at 9:30 a.m. Wesleyan Service Guild meets in the parlor at 7 p.m. and Chancel Choir will rehearse at 7:30.

Friday at 10:30 a.m. the Church Women United will meet for a May Fellowship covered dish luncheon at First Christian Church.

Nazarene Church

Sunday School will begin at 9:45 a.m. at the Church of the Nazarene.

The Rev. Lonnie Voorhies, pastor for the past five years, has moved to Abilene, and the pulpit here will be filled by local members until a new pastor arrives.

Oliver Butler will be the speaker Sunday morning. His topic will be "Be Ye Holy, For I Am Holy," I Peter 1:16.

Sam Stephens will be the speaker for the Sunday night service.

The Missionary Society will be in charge of the service Wednesday night. Florene Butler is president of the society and Maxine Herzer is study chairman.

Be still

"And the light shineth in darkness; and the darkness comprehendeth it not." John 1:5.

All of us carry an inner light,
Burning constantly day and night.
It flickers; it smokes; or then flares high,
Error can't [illegible] it; still will try.
God is that good, though our light's so small
We do not discern a buring at all!

WILL CURTIS

St. John's Episcopal

Holy Communion is celebrated at 8 a.m. every Sunday and at 10:30 a.m. on the first and third Sundays at St. John's Episcopal Church.

Morning Prayer is held on the second and fourth Sundays at 10:30 a.m. Sunday School meets at 10:30 a.m.

Holy Communion is set for 7:30 a.m. on Thursdays.

The Rev. Charles Bowyer is vicar of the church, located at 2214 Forty-second Street.

KEEP COOL THE WRIGHT WAY!
With a Wright Air Conditioner
Pre-Season Discount
Effective Until May 1st
Terms Available
SNYDER Mechanical
712 AVE. S
Phone 573-3803

DON'T BE MISLED
NOBODY WILL GIVE YOU A BETTER DEAL THAN:
LES FRANCIS
25th & Ave. H

READ and USE the WANT ADS!
YOU JUST CAN'T BEAT THE CLASSIFIED FOR FAST RESULTS IN THE MARKETPLACE!

Every day of the week hundreds of people in this community use the Want Ads to BUY, SELL or SEEK!

•

It's one of the most up-to-the-minute ways to get the most for your buying or selling dollar.

•

Follow, and USE the Want Ads . . . it's where the action is . . . It's everybody's "bulletin board" of best buys . . . goods, services, opportunities! To place a want ad, phone HI 3-5486 and ask for Mrs. Kizer . . . . . she'll be happy to help you compose it!

CALL
573-5486

The Snyder Daily News

ANNOUNCING
PERSONAL APPEARANCE OF
VIOLA PAYNE
Author Of SCURRY COUNTY STYLE
Published By UNIVERSITY OF TEXAS PRESS
APRIL 27th — SEVEN TO NINE P.M.
— PUBLIC INVITED —
SNYDER BOOK STORE
3904 Avenue S
Snyder, Texas

FAITH OPENS NEW HORIZONS WHEN YOU OPEN THE CHURCH DOOR

SPONSORED AND MADE POSSIBLE BY THE BUSINESS FIRMS LISTED BELOW:

HALL DRUG
Emory & Ileta Hall
606 East Hwy. 573-2571

WEST TEXAS STATE BANK
Member F.D.I.C.

SNYDER NATIONAL BANK
Member F.D.I.C.

BOLGER FUNERAL HOME
G. Edward Bolger
1709 25th 573-3533

BELL-SEALE FUNERAL HOME
3191 Ave. S Phone 573-5454

NEAL MACHINE SHOP
Mr. & Mrs. Ralph Neal
2311 Ave. G 573-3283

VON ROEDER SEED FARMS
Bentley Baize
Lamesa Hwy. 573-3341

SCURRY BUTANE COMPANY OF SNYDER
1012 25th 573-3721

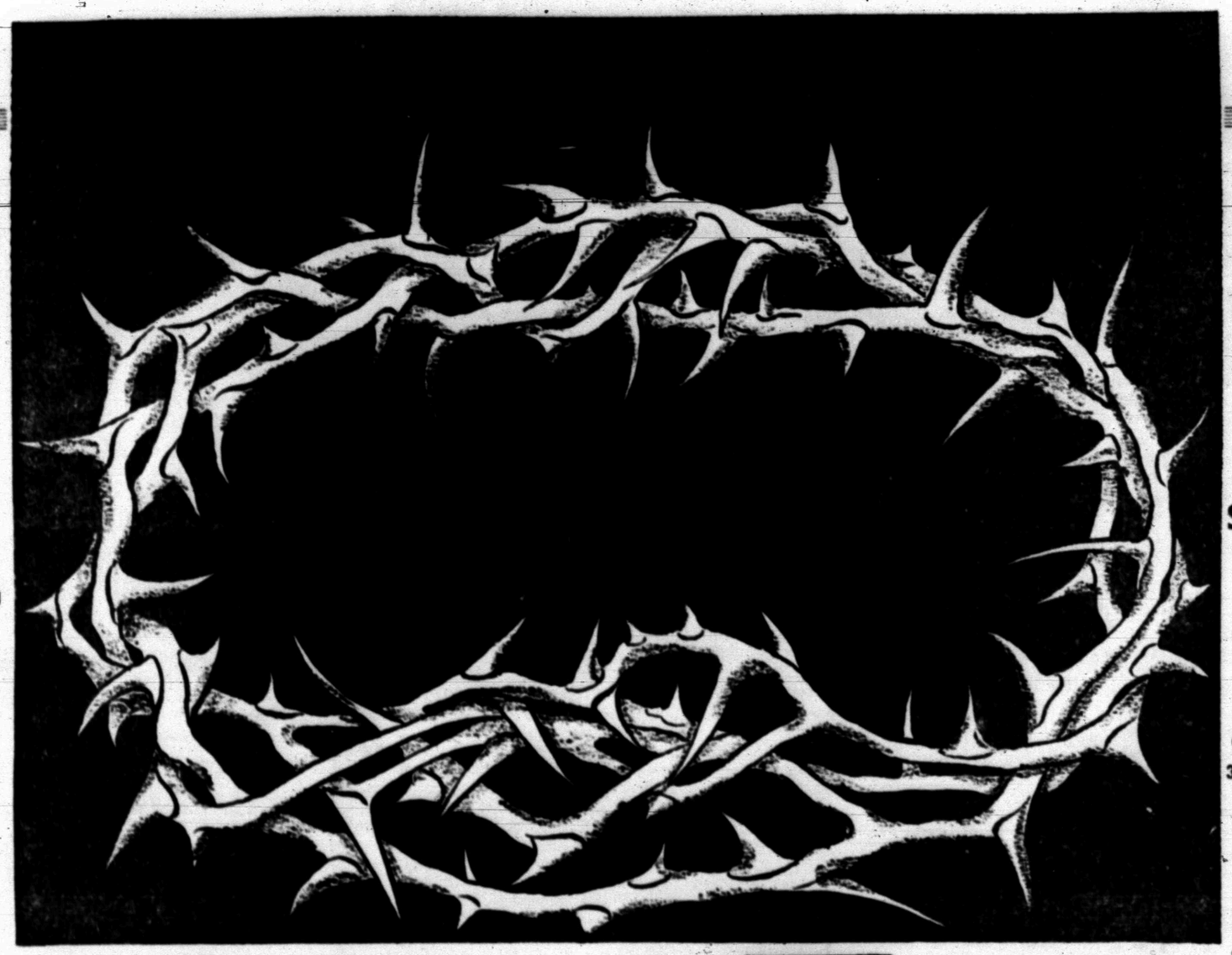

A Crown of Thorns

"They Crowned Him With Thorns"... what do we crown Him with? Long ago the crowd cried, "Crucify Him." *Today, many would prefer to crucify The Son of God than to Confess Him.* How is it with you? Do you scorn Him with proud rejection? Are you pressing the painful sharp points of the crown of thorns against His brow? Do you revolt against all His Kingdom stands for? *Do you crucify Him anew each day and put Him to open shame?*

Blessed to know that He accepted the crown of thorns. He was despised and rejected by men; yet He opened not His mouth. Will you TRUST your soul to Him, or will you THRUST your thorns in Him? Go to church this week. Trust Him, confess Him... help lift that crown of thorns; help carry that cross.

Churches Of Snyder And Area—Support Them Every Week!

ASSEMBLY OF GOD
First — Ave. S & 19th St.
Bethel — 1411 25th St.

BAPTIST
Avenue D — 324 30th
Bethel — 1708 Ave. E
Calvary — 2300 W. 35th
Central — Hermleigh
China Grove — Hermleigh
~~Colonial Hill — 3506 El Paso~~
Dermott — Demott
Dunn, Dunn, Tex.
First — 1701 27th.
First — Fluvanna, Tex.
First — Hermleigh, Tex.
Friendly Will — 1011 34th
Gail — Gail, Tex.
Greenhill — 208 Clairemont
Missionary — Clairemont Rd.
Ira — Ira, Tex.
Knapp — Star Rte., Ira, Tex.
Midway — Midway
Morningside — 119 36th
Mount Olive — 3306 Ave. M
North Side — 1909 16th
Primitive — 2011 Ave. M
Templo Bautista — 1315 Ave. S
Union — Rt. 1, Union
NEW HOPE BAPTIST, 3201 Avenue J

CATHOLIC
Our Lady Of Guadalupe
St Elizabeth's — 31st & Ave. A
St. John's — Hermleigh

CHRISTIAN
First — 2701 W. 37th

CHURCH OF CHRIST
Ave. R
Dunn — Dunn, Tex.
Ave. F & 30th St.
East Side — 31st & Ave. C
Fluvanna — Fluvanna, Tex.
Gail — Gail, Tex.
Hermleigh — Hermleigh, Tex.
Ira — Ira, Tex.
Lloyd Mountain Church of Christ
Lloyd Mountain
Spanish
Thirty-Seventh St. — 2500 37th

CHURCH OF GOD
Church Of God — 3412 Ave. H
Church Of God, Ira, Texas
The Church Of God — 2100 Ave. O

EPISCOPAL
St. John's — 2214 42nd

JEHOVAHS WITNESSES
Jehovahs Witnesses—607 N. Ave. S

LUTHERN
Grace Lutheran — Cogdell Dr.

METHODIST
Allen's Chapel
Dermott — Dermott, Tex.
Dunn — Dunn, Tex.
First — 2700 Ave. S
Fluvanna — Fluvanna, Tex
Gail — Gail, Tex.
Hermleigh — Hermleigh, Tex.
Ira — Ira, Tex.
Trinity — Big Spring Hwy.
Union — Rt. 1, Union, Tex.
Iglesia Methodist Mission — 21st & Ave. T

MORMON
The Church of Jesus Christ of Latter Day Saints
Corner of 27th St. & Ave. K

NAZARENE
Church Of Nazarene — 704 30th

PENECOSTAL
United — 3101 Ave. C

PRESBYTERIAN
First — 2706 Ave. R

APOSTOLIC FAITH
Apostolic Faith — 2506 25th

FAITH TABERNACLE
Faith Tabernacle

SPONSORED AND MADE POSSIBLE BY THE BUSINESS FIRMS LISTED BELOW:

SNYDER DAILY NEWS
2107 2th St.

BILL MAPES ELECTRIC CO.
Commercial, Residential & Service Calls
308 23rd Ph. 573-3971

MIDWEST ELECTRIC CO-OP, INC.
Johnnie Ammons, Mgr. & Parker Westel
Roby, Texas

RHODES WELDING CO.
Coy E. Rhodes
Lamesa Highway 573-2861

THE DEFFEBACH AGENCY
Lyle & T. M. Deffebach
2606 Ave. R 573-5611

66 RESTAURANT
East Highway

SNYDER SAVINGS & LOAN ASSN.
Max West
Corner Ave. S & 27th St. 573-9305

HIGGINBOTHAM-BARTLETT CO.
R. C. Patton
1913 25th 573-3431

STINSON DRUG
Dean Floyd
1815 25th 573-3531