THE SNYDER DAILY NEWS

VOL. 2, No. 117 | SNYDER, TEXAS, SUNDAY, SEPTEMBER 16, 1951 | THREE SECTIONS, TWENTY-TWO PAGES—PRICE 10c

Thousands Flee Kingsville And Weslaco After Floods

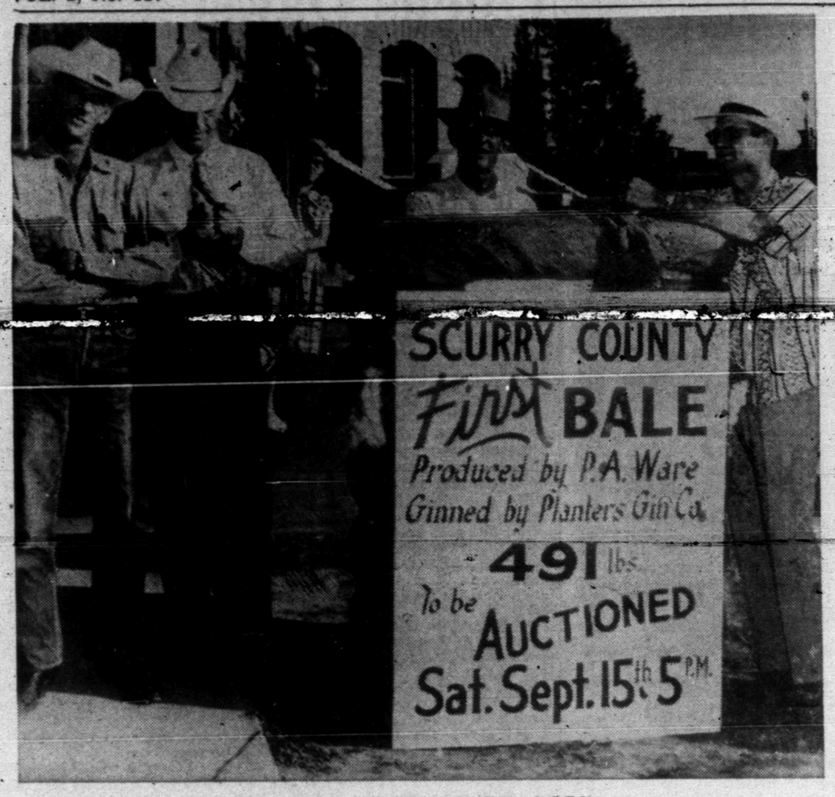

COUNTY'S FIRST BALE SOLD

Nolan von Roeder, second from left, bought Scurry County's first bale of the season for Von Roeder Seed F&arms at $1.15 per pound yesterday afternoon. It was grown by P. A. Ware, left. Bidding started at 50 cents per pound, went to 65 cents and was jumped to $1 per pound by Hugh Taylor, bidding for West Texas State Bank. Taylor, chairman of the Chamber of Commerce agriculture committee, presented a $344.50 premium check to Ware, making a total of $909.15 for the bale. D. V. Merritt, manager of Planters Gin, and Bentley Baize, are the others pictured.—(Lee Watson photograph.)

Evidence On Bill Boyle Mounts As Senate Hearings Continue

WASHINGTON, Sept. 15. (AP)—Senate investigators were told today that the RFC waived its usual reviewing methods to grant a $465,000 loan to the American Lithofold Corp. in 1949.

Ernest B. Howard, veteran of 19 years with RFC and then chief of its business loans branch, supplied this testimony to a Senate Investigations Subcommittee.

The Subcommittee is probing charges Democratic National Chairman William M. Boyle, Jr., used his influence to get RFC funds for the St. Louis company after its previous applications were turned down. He has denied any connection with the loans.

Senator Mundt (R-SD) said the Subcommittee has evidence "some people" got "gratituities far greater" in this case than those which brought quick dismissal Friday to one RFC official.

Oilver B. Kraft, Assistant Manager of the RFC's St. Louis branch, was fired within hours of his testimony that a Lithofold official paid his expenses of $362 on a five-day vacation. Kraft said the favor was repaid with a gift of ceramics, made by his wife, valued at $200-$250.

DODDS; TOOLE TESTIMONY

Other developments:

1. Chauncey Y. Dodds, now Assistant to the Deputy RFC Administrator and an RFC official at the time of the loans, testified he did not even know Boyle. He said in his 18 years with the lending agency he had "no recollection of any contract at all by any members of the Democratic National Committee."

2. A third key figure testified Friday that Boyle had arranged for Lithofold officials to meet Harley Wise, then RFC chairman, and three days later the company got its first loan. The witness was James E. Toole, former Lithofold treasurer and onetime RFC official, whose black diary has supplied considerable information.

3. Toole's diary contained entries stating he had continued contacts with Howard after leaving the RFC for Lithofold and the two had discussed the loans. Howard contradicted part of these contentions, and said he had not given Toole information concerning Lithofold loans.

HOWARD GIVES DETAILS

Howard, answering a question, said ordinary review procedures had been completely bypassed when Lithofold got its $465,000 loan in September, 1949. He said he had a "faint recollection" of a conversation reported by Toole — that Howard had told Toole the matter had been "handled upstairs" by RFC directors.

Howard said the loan was handled by his branch. But it was assigned to a different examiner than usual and was not reviewed by the customary official, he said. The witness said at one point that he had been unable to find out why, and at another point, that he made no effort to determine why.

Iranian Official Says Russia Will Send Sugar If Great Britain Won't

TEHRAN, Iran., Sept. 15. (AP)—Deputy Premier Hossein Fatemi said today Iran will turn to Russia for sugar imports if Britain continued to ban on shipments to Iran of this and other scarce goods.

Fatemi told newsmen British economic pressure "would only increase anti-British feeling in Iran." He added:

"Russia is prepared to increase its quota of sugar shipments if we ask for it."

Britain announced this week it is cutting off shipment of supplies to Iran. Cargoes of products destined for Iran were ordered diverted. This action followed an Iranian ultimatum to Britain to resume negotiations on oil nationalization talks within two weeks or British technicians at the Abadan refinery center would receive their walking tickets.

Market Climbs To New Record

NEW YORK, Sept. 15. (AP)—A lot of professional traders in Wall Street really didn't expect the stock market to advance this week, but it did.

It marched right straight forward with but one brief pause, and each time it went up it established a new 1951 high.

At the end of the week the Associated Press average of 60 stocks stood at $100.40, the highest point since Sept. 18, 1930.

The market promptly heeded all good news and ignored the bad news. First one major division and then another took turns in leading the market higher.

By Monday the market had gone up nine straight times as measured by the AP average. That unbroken string was equalled in mid-1947, but it had been surpassed only once in the 25-year history of the AP average.

Tuesday there was a dip in the market, but that was brushed aside, and when the week ended the market had gone up 12 out of 13 times. It was the third week the market had ended higher, this week a rise of 90 cents in the AP average.

One of the biggest things that held the market up, brokers said, was the fact that the public was in the market and buying.

UN Committee Reports Reds Make New Plans For War on Greece

UNITED NATIONS, N. Y, Sept. 15. (AP)—A United Nations Committee charged today six Russian-bloc countries are building up a network of Greek guerrilla agents for a new attempt by the Communists to overthrow the Greek government by force.

This report from the U. N. special committee on the Balkans (UNSCOB) came close on the heels of a strong protest by Yugoslavia against alleged violations of its borders by Albania troops.

UNSCOB says Albania, Bulgaria, Poland, Czechoslovakia, Hungary and Romania are giving aid to Greek guerrillas.

Maury Maverick Enters Race for Congressman

DALLAS, Sept. 15. (AP)—Maury Maverick, former Congressman from San Antonio, says he wants to run for Congressman-At-Large.

The Congressman-At-Large will be elected next year. Texas became entitled to an extra congressman under the new census division. The Legislature failed to carve out a new district.

Former Lieutenant Governor John Lee Smith of Lubbock has announced for the post. Former Rep. Martin Dies of Lufkin is a possible candidate.

Lovett Is Approved

WASHINGTON, Sept. 15. (AP)—The senate has approved without dissent President Truman's nomination of Robert A. Lovett, Texas-born banker, as Defense minister, succeeding Gen. George C. Marshall, resigned. The Senate acted Friday

Girl Friend Of Tone's Gets In To Hospital

HOLLYWOOD, Sept. 15. (AP)—Blonde Barbara Payton puushed her way into Franchot Tone's hospital room today in defiance of orders from the actor's physician.

There was no attempt to remove her. Tone's doctor said, "There's nothing I can do about it if Tone wants her in there."

Miss Payton is the actress for whom Tone took a severe beating early Friday at the hands of muscular Tom Neal.

Detectives and newsmen were abiding by an edict from the physician, Dr. Lee E. Siegel, that Tone was to see no one.

Earlier, Dr. Siegel said Tone was showing satisfactory improvement from the mauling, but that he was still dazed.

"HAY ON DETAILS"

"He remembers what happened, but is still hazy on details," Dr. Siegel told a reporter.

Detective Sgt. A. W. Hubka asked when he could question Tone and Dr. Siegel replied, "perhaps tomorrow." The officer also asked if Tone had made any request for prosecution of Neal. The doctor said Tone hadn't mentioned.

We're handicapped in our investigation because there hasn't been any formal complaint from the victim," Hubka explained. The officer criticized Dr. Siegel, saying he should have called police when he was first called to treat Tone at Miss Payton's home.

Dr. Siegel said that Tone's condition was such that he couldn't leave him to go the phone, and he had asked Miss Payton to call the Hollywood Police hospital. Apparently she didn't.

Barbara, incidentally, suffered a bump over one eye when shoved by Neal, Dr. Siegel said. He conceded she might be sporting a shiner today.

NEAL GIVES VERSION

Attorneys were believed to be conferring on a joint statement in rebuttal to Neal's version of the one-sided fight.

Neal claimed Tone started the scrap with a wild haymaker, but Miss Payton declared that Tone "is not the sort of man who would strike anyone first."

Neal, a former Golden Gloves boxer and Northwestern University athlete, gave an account of the embroglio which went along these lines: "He swung, I ducked and hit him with a right that knocked him back 10 feet. Then a left and a right, and a left and a right, and a left and — he was out cold.

A neighbor said he heard 30 blows.

Tone suffered a brain concussion, a broken nose and cheekbone. It took two hours of surgery to patch up his face, but the doctor assured newsmen "he'll look as good as ever.

TRIANGLE COMES APART

The Hollywood Triangle came apart at the seams after several months of juggling by Miss Payton, in which first Tone, then Neal, then Tone again, appeared to be first in her affections.

Neal and Miss Payton were scheduled to be married today in San Francisco.

When Barbara went out with Tone Friday, Neal decided to keep a vigil at her home. He was waiting when the couple arrived in the wee hours.

Tone, 46, weighs 155 pounds; Neal, "about 35, is a well-muscled 180. Neal, a bar-bell advocate, is employed in "B" pictures calling for athletic skill.

House Trailer Burns While Owner Is Away

A house trailer occupied by F. H. Nagiller on Twentieth Street between Avenues R and S was destroyed by fire at 2:15 o'clock Friday afternoon.

Nagiller, who lived there alone, said he was in a nearby cafe when told by neighbors his trailer was burning. He grabbed a garden hose in a lawn next to the trailer and fought the blaze until two trucks from the fire department arrived.

Wholesale Index Is Steady for 3rd Week

WASHINGTON, Sept. 15. (AP)—For the third week in a row, the wholesale price index during the week ended Sept. 11 stood around 176.8 per cent of the 1926 average.

In reporting this Friday, the Bureau of Labor statistics said the index was 12.7 per cent above the pre-Korean average and 4.2 per cent above the level of a year ago.

Harriman Writes Iran

WASHINGTON, Sept. 15. (AP)—Ambassador Averill Harriman was disclosed today to have written a personal letter to Premier Mohammed Mossadegh in a renewed effort to end the Iranian oil crisis

Heaviest Artillery In Battle for Hills

U. S. EIGHTH ARMY HEADQUARTERS, Korea, Sunday, Sept. 16. (AP)—Allied artillery scorched the Reds Saturday with the heaviest barrage of the bitter, six-weeks-old battle of the Eastern Korean hills.

The 24-hour concentration was aimed at blasting the North Koreans from deep stone and log bunkers. The Reds had battled Allied infantryman to a standstill on some ridges.

It was the heaviest artillery barrage by a single Allied infantry division since last April, when the U. S. Third Division smashed Chinese hordes in the battle of the Imkin River.

The East Front division was not named. However, previously identified on that front were the U. S. First Marine Division, Second and Seventh Infantry Divisions and the Republic of Korea (ROK) First Corps.

BATTLE FOR HILLS

Allied infantrymen had seized some hills in that sector, but could not budge the Reds from others. Weary of this, U. N. Field commanders called for the intensive barrage before sending the infantry back up the slopes.

In the narrow valleys below Allied tanks nosed boldly into Communist territory to draw fire and return it.

On the West-Central front, bayonet-wielding U. N. troops captured strategic high ground northwest of Kumhwa after a 10-hour battle.

Allied troops stormed the hill three times. Twice they fell back in the face of searing small arms and mortar fire.

Communist artillery and mortar fire was comparatively heavy elsewhere on the Central and West-Central sectors. Ground action was minor, however.

In the west, activity was so limited that one Allied briefing officer saw fit to mention that one U. N. patrol was fired upon by two Chinese.

There was no sign of a general Communist ground offensive. A full moon signalled both of the ill-fated Communist offensives in April and May — and the moon is full now.

Stunting Plane Hits In Crowd Of Spectators

FLAGLER, Colo., Sept. 15. (AP)—A stunting plane flipped into a crowd at an air show here this afternoon and 17 dead — at least nine of them children — were counted and identified.

The Flagler hospital listed the 17 dead and reported that there were 15 injured here and others in hospitals of surrounding communities. The total of the injured was estimated to be at least 20.

Bob Rohder of the Flagler News said the plane hit at 3:40 p.m. Texas time after faltering in a wing-over close to the ground. It sheered into cars and spectators and disintegrated. Parts of the plane sheared through the screaming, closely-packed spectators.

Ambulances from Burlington, Colo., and Goodland, Kas., took the injured to hospitals here and Burlington.

Officials estimated 1,000 persons were assembled for the air show in this town of 793 population. Flagler is 176 miles east of Denver on U. S. 24.

One of the dead was the plane pilot, identified as Lt. Norman L. Jones, stationed at Lowry air force base, Denver.

Jones was an Army flier, but the stunting plane was not an Army craft. It belonged to an Air Circus hired to stage the show, and Jones had been hired to fly the plane.

One of the witnesses of the crash was William Barker, Denver Post staff writer.

He said the single-engine plane swooped in over the field at a low altitude and did a wingover just above the crowd. Upside down, the plane fell earthward from an altitude of less than 100 feet, Barker said.

The craft plowed through a phalanx of spectators and automobiles, then smashed into an ambulance.

Shrieks of injured and screams of parents seeking their children added nightmarish touches.

Farmers in pickup trucks helped to take injured to the Flagler hospital until ambulances could arrive.

All emergency facilities in the little town, center of a prosperous farm region, were taxed to capacity by the disaster.

"The scene was one of utter chaos," Barker said. "Women were screaming the names of their children as their loved ones, their bodies smashed, were picked up. Several children were killed as they stood beside their parents."

Th show was sponsored by the Flagler Lions club and staged under the general supervision of Lt Col. Bill Madsen of the Colorado Civil Air Patrol.

Senator Johnson For Paying Unearned Flight Pay To U. S. Airmen

WASHINGTON, Sept. 15. (AP) — Texas Senators split in their voting last week on an amendment to the Defense Appropriation Bill offered by Senator Douglas (D-Ill) barring flight pay to aviators who do not fly 20 hours a month or engage in combat missions.

Senator Connally went on record in favor of the amendment, but Senator Johnson opposed it.

The amendment was adopted by a vote of 49 to 31.

Earthquake Reported

WESTON, Mass., Sept 15. (AP)—A "strong" earthquake apparently in the sea north of the Dominican republic was reported today by the Boston College seismograph station.

Tax Deadline Extended

WASHINGTON, Sept. 15. (AP)—President Truman has signed into law a bill allowing the Secretary of the Treasury to extend to Nov. 15 the present Sept. 15 deadline for filing excess profits tax returns.

Tidelands Bill Before Senate Next Tuesday

WASHINGTON, Sept. 15. (AP)—A Senate committee will tackle next would give states title to oil-rich Tuesday a house-passed bill which off-shore submerged lands.

Senator OMahoney (D-Wyo) said the Interior and Insular Affairs Committee, which he heads, will discuss the bill and other proposed legislation principally affecting submerged mineral resources off the coasts of California, Texas and Louisana.

The Supreme court has ruled that the Federal Government has paramount rights to the submerged lands.

The House-approved bill would give the states ownership of all mineral in marginal seas off their coasts generally for a distance of three miles. The states also would get 37½ per cent of the mineral revenue from the entire continental shelf under the open ocean outside their seaward boundaries.

Other bills would:

Confirm legality of existing leases between states and oil companies for development of oil resources, and give coastal states 37½ per cent of the revenue from oil found within the three-mile marginal sea belt;

Put revenue from off-shore oil in a national education fund;

Give the states administrative and leasing powers over tideland oil.

Low of 55 Yesterday

The maximum temperature in Snyder Friday was 85 degrees, and the minimum yesterday morning was 55, Mrs. D. P. Strayhorn, weather observer, reported. The reading at 7:30 yesterday morning was 63 degrees.

Front Brings Cool Weather To This Area

(By The Associated Press)

A fast-moving cold front tumbled temperatures in the panhandle Saturday and kept going southwestward on 25-mile-per-hour winds.

Cold mist, rain and drizzle came in with the front. Winds rose in gusts to 33 miles an hour.

At 3 p.m. Borger had a temperature of 52 degrees — a drop of 20 degrees in two hours. The Dumas weatherman estimated Dumas' temperature was in the high 40's at that time.

At 4:30 p.m. The cold front had passed Childress and Lubbock. Behind, it, Amarillo had a temperature of 48 degrees and north, northeast winds 27 miles an hour. Childress had north, northeast winds 28 miles an hour and a 50-degree temperature. Lubbock had north winds 24 miles an hour and a 52-degree temperature.

By 4 a.m. Sunday the front was expected into Texas as far as a line from Texarkana through Dallas, San Antonio, and Marfa to El Paso.

By Sunday all of West Texas except the Del Rio-Eagle pass area and the north and central portions of East Texas were expected to get it.

Maximum temperatures ahead of the front were generally in the middle 80's Saturday. Skies were clear to partly cloudy except in the South Texas, where cloudbursts and heavy rains dumped floodwaters at Kingsville and Weslaco.

Youth Swears He'll Avenge His Capture

HOUSTON, Sept. 15. (AP)—Pete Vardas, 19, accused of robbing the Boyd bank of $12,000, was arraigned today. Afterward he said he "hoped to live long enough to avenge" his capture.

"The police are no smarter than their stool pigeons," Vardas said. "And I know who stooled on me. I don't believe I'll be in jail all my life. I'm not going to forget."

Vardas was equally bitter toward Fort Worth authorities.

"I have been blamed for a lot of things by the Fort Worth cops," he said. "I got a two years suspended sentence for a car theft that I hardly knew about. And I'm out on bond right now for a second auto theft charge and I don't know a thing about it. Now that I've done this, they've got plenty to talk about and I hope they enjoy it."

He is accused of being the triggerman in the Tuesday holdup.

Vardas is from Arlington. He and a companion were arrested Friday by deputy sheriff George Caldwell.

A Lubbock youth, Carl William Powers, was seized Thursday night near his home and charged before a U. S. Commissioner in Fort Worth as Vardas' associate in the daring daylight robbery of the Continental State Bank in Boyd.

Sheriff C. V. Kern and FBI agents said they found $2,940 hidden in the heater of Vardas' car.

He waived a hearing and bond was set at $25,000.

May Ask Quick Treaty Action

WASHINGTON, Sept. 15. (AP)—President Truman may prod the Senate next week for speedy action on the Japanese Peace Treaty.

The President's decision to seek early ratification — reported by an Administration lieutenant — apparently overrules a State Department willingness to delay a vote until early next year.

It also would upset Congressional leaders' plans for an early October adjournment.

Damage Runs Into Millions In 2 Cities

KINGSVILLE, Sept. 15. (AP)—Hundreds of families fled their flooded homes in Kingsville and Weslaco today.

An 11-inch cloudburst at Weslaco, backed up by clogged drainage ditches spread out over 60 city blocks.

Tranquitas Creek at Kingsville, fed by two days of torrential rains, swirled into six to eight hundred homes — three to four feet deep in most houses, six feet deep in some.

Kingsville police chief Jack West said flood damage there was "up in the millions. He said police boats evacuated more than 200 families from their flooded homes. One hundred families were housed at the high school.

West said water flowed ten miles an hour and three feet deep through the sewage disposal plant, but so far no backwaters had developed to break down the sewage system. Kingsville ran out of sandbags, and more were flown in.

Some 60 families were rescued from flooded homes at Weslaco.

Using four rowboats, Weslaco volunteer firemen and national guardsmen evacuated marooned families to community welfare centers and to the St. Joan of Arc Catholic school.

No deaths or injuries were reported but widespread suffering was certain among low-income Latin American families whose flimsy homes were worst hit. Many of Weslaco's 21,000 citizens are of Mexican descent.

The 11-inch deluge began about 9:30 p.m. (CST) Friday and continued without let-up until about 10 a.m. today. Weslaco has no creek to carry off the water, and drainage ditches, long dry, were clogged with underbrush.

At Driscoll, flood waters receded but were expected to rise again with arrival of a new crest of San Diego creek. Driscol is down-river from Alice, where 15 inches of rain caused an estimated $1,500,000 damage Friday. Driscoll constable W. M. Williamson said the heavy rains which hit Alice Thursday should bring the flood crest to Driscoll.

At Weslaco, Radio Station KRGV's rain gauge overflowed after recording 11 inches between 9:30 p.m. (CST) and 10 a.m. today. The high waters coursed down business streets.

Emergency arrangements were made to feed and clothe families.

Missouri Pacific Railroad tracks running along the coast South to Brownsville were washed out in innumerable places.

What was left of the tracks was holding water back from the east sections of both Driscoll and Weslaco. At Driscoll, water 18 inches deep covered that part of the city to the west of the tracks and the city's water system was not functioning. Petronilla Creek rose on both sides of the city and many homes on the East were surrounded by water.

Kingsville, which reported an unofficial 11 inches of rain, was on storm. A dam recently built on Escondito creek was washed out. A dam on Santa Gertrudis creek on King Ranch also broke. The Kleberg County Farmers Co-Op gin six miles south of Kingsville was surrounded by six inches of water.

Water was six to eight inches over the curbs at San Perlita, a small farm community ten miles east of Raymondville, after an estimated six inches of rain Friday. No property damage was reported. Raymondville had streets flushed by heavy rains but suffered no damage. Water was waist deep on highways eight to ten miles west of Raymondville.

By mid-afternoon skies were clearing over much of the Lower Rio Grande Valley but the forecast was for more scattered rains. Rain which fell Friday night was very heavy in some areas, and light only short distances away.

Charter, Council Elections Tuesday

One absentee ballot was cast Friday afternoon, shortly before the deadline in absentee voting for Tuesday's city election.

Other voters will voice their desires at the city hall from 8 o'clock Tuesday morning until 7 o'clock Tuesday night when they cast their votes on the big issue of framing a new city charter.

The main issue reads: "Shall a commission be chosen to frame a city charter" Voters may scratch out one possible answer and leave their choice of "yes" or "no" and then approve 15 persons for the commission if the vote is in favor of the issue.

CHOICE POSSIBLE

Voters may alter the list of proposed commission members by writing in names opposite those printed if they desire.

This election is only a preliminary to decide whether a tentative charter should be written. If written, it will be only a proposal until another election is held to ratify it. It must be published and copies sent to all qualified voters for their study. If a voter does not approve of it as written, he may oppose its adoption in the election held later for its ratification or rejection.

COUNCIL SEAT

For voters in ward No. 3, south of Twenty-fifth Street but east of Avenue S, an election for city alderman is also being held. Candidates listed on the ballots are C. L. Williamson, a former councilman, and J. Elmo Crowder.

Williamson yesterday issued the following platform statement: "I will sincerely appreciate the support of voters in ward No. 3 and will show my gratitude by efforts to give the city the service it deserves, including among other things, neat streets for a cleaner and better Snyder."

Crowder, in his platform statement, said: "My desires are to carry out the wishes of the people to the best of my ability, giving them the kind of service wanted by the majority."

Oklahoma Santa Claus To Add Two Million Children To List

OKLAHOMA CITY, Sept. 15. (AP)—Uncle Dan Vinson, who played Santa Claus to more than a million children of convicts last year, is going to add two million underprivileged children to his Christmas list this year.

However, as in the past, few of the three million children will know their benefactor is a jolly asphalt salesman who spends most of his time during the year planning for their Yuletide.

Uncle Dan — as he is known to all — wants to give toys to police departments for distribution to the underprivileged.

The toys will go to the police without any strings, and Uncle Dan's only wish is that officers give them out as their personal gifts.

Why did Uncle Dan pick the police department?

"This summer while taking some underprivileged children to camp, I was startled to find that virtually all of them hated policemen," he explains.

"Apparently those who have little just naturally take a disliking for the law. Then I was just as horrified to find that many officers have a natural distrust for kids from the wrong side of the tracks. I began checking around at various police departments and found that the chiefs felt if there were a way to bring both officers and children together, the natural distrust could be erased.

"Many police departments don't pay enough to allow their men to play Santa Claus to their own children, so they certainly can't help the underprivileged."

Vinson is asking every police department in the United States to contact him immediately so arrangements can be made for toys.

Truckers have promised Vinson they will deliver his toys free of charge.

All material for toys is donated, as is labor. Even now, dozens of friends are contacting Vinson to learn when they can start work. He has enough material stockpiled to make more than 5 million toys.

Debate Continues On Wisdom Of Gas Export From Texas

(EDITOR'S NOTE: The following report on the disputed question of the expanding export of Texas natural gas was written for the Associated Press by Jay Hall, Oil Editor of the Dallas Morning News.)

By JAY HALL

DALLAS, Sept. 15. (AP) — A good many Texans are worked up over the expanding national use of the state's natural gas.

Politicians have made out-of-gas sales a hot issue before two recent Texas legislatures, and there is enough fire brewing to promise a renewed fight at the next session in Austin.

The ordinary garden-variety citizen has warmed somewhat to the issue, but so far his feeling seems to be a vague uneasiness that those "Northerners" are getting a break at his expense.

The politicians tell him that anyway. Their opposition to gas exports is found mainly on self-interest — for the people of Texas, of course.

Alarmed at the increased shipments of gas to the industrial North and East, triple now to what it was in 1945, some of them profess to see the day when Texans will return to burning coal and wood in their homes.

ASK SIMPLE QUESTION

Gas export opponents ask a simple question: Why ship our gas to the industrial and heavy-populated Eastern areas where coal for fuel is in over-abundance? And they add: Why not keep our gas here and invite industries in to take advantage of our cheap, smokeless fuel.

There are those who dispute this last. Fuel, they say, is only a small factor in locating an industrial plant. But no one denies it is a factor, and the spreading industrial growth in Texas is evidence enough that gas as a fuel and as a raw material for the manufacture of many chemicals is important.

Since gas moves in interstate commerce there is not much state legislation can do to stop it. The only thing that can be done is to make future exports a little tougher. For instance, the Texas Railroad Commission, which is the state oil and gas agency, could oppose permits for transmission lines as they come before the Federal Power Commission for authorization.

TAXES ARE DIFFERENT

In the field of taxation the legislature is a little more at home. Politicians just don't like to see all that gas moving out of the state without revenue attached. Since a direct tax on interstate gas would "burden" interstate commerce, the legislature hasn't yet figured out a clear approach and still leave home-consumed gas free of the take. But they haven't given up trying to find an angle.

Gas export opponents appear to be adding some substantial support as the issue moves ahead. Chambers of commerce in several Texas cities, including Dallas, have passed resolutions against the mounting gas movement. Newspapers have joined in with editorials. Within the state's oil and gas industry there is support — of a kind.

Independent elements have spoken out against exports and the transmission companies. But their opposition seems to stem mostly from a dislike of buying practices and prices of the gas shippers. Opposition here might fade if the points are won.

FACTUAL SUPPORT

On the other side of the picture, however, there is much factual support for continued export of Texas gas but still more expansion.

H. J. Struth, Dallas petroleum economist, backs up this position in the July issue of the Petroleum Newsletter. Said Struth:

"Prophecies of a gas famine in Texas, predicted upon the growing volume of exports, are decidedly premature in the light of official facts.

"Natural gas is a big Texas industry. . . And Texas cannot use all her gas any more than she can use all her oil, cattle, cotton and other commodities needed by the nation.

"Continued expansion of markets for Texas natural gas is not only feasible in the light of future reserves, but cannot fail to contribute richly to the economic welfare of the state."

Struth points out that the annual export of Texas gas comprises only 1.26 per cent of the state's proved reserves. In fact only 3.5 per cent of the reserves find their way to market inside or out of the state.

FPC IS FEARED

Not mentioned by Struth but one big reason why a lot more Texas gas is not going to market is the overriding fear many of the big oil companies have for the federal government. They are afraid if they get into the interstate gas market they may be classed as a public utility. As a consequence they are keeping their reserves bottled underground.

Recent ruling of the Power Commission in the Phillips Petroleum Company case did not do much to kill this fear. The oil companies still want a release from FPC jurisdiction written out by Congress.

Well drilling in Texas continues to keep the state's gas reserves well ahead of demand. It is pointed out that in 1945 the ratio between known supply and production was 25.6 to 1. By 1950 the ratio was 25.4 to 1 in spite of a demand increase of 82 per cent.

The 1945 Texas gas reserve was figured at 78,307 billion cubic feet. Discoveries since have increased reserves to 102,404 billion feet at the end of 1950. This 31 per cent gain has been made despite the fact that 26 long distance transmission lines are now moving gas to 27 other states and Mexico.

Progress has been made in saving for use gas formerly blown into the air. This waste in 1945 was estimated at 18 per cent of gross production. By the end of 1949 it had dropped to 11 per cent and conservation measures continue.

Oil Flows In Runnels Well

Vincent & Welch, Inc., of Midland and Lake Charles, La., appear to have a new discovery from a stray, unidentified sand in the Pennsylvanian at their No. 1 Ellwood E. Brown, Jr., Northeast Runnels County wildcat.

This prospector, locacted nine miles southeast of Winters and 3,500 feet from south and 330 feet from west line of a 249.25 acre lease in the Austin & Williams survey No. 263, flowed 50 barrels of new oil and 15 barrels of water in 24 hours.

The oil came from perforated interval at 3,751-61 feet. That section had been Hydrafract with 1,500 gallons. Operator reported that the wildcat kicked off after the Hydrafracting and flowed for 24 hours before the gauge was taken which showed the production of 50 barrels of oil and 15 barrels of water in 24 hours.

All of the lead and residue had been recovered when the gauge was taken. The new producer and new field opener is now shutin while storage is being built.

After the tanks are up a potential test will be run and the well will be completed and put on production. It drilled to a total depth of 4,256 feet in barren Caddo lime. It plugged back to 3,950 feet and cemented 5½ - inch casing at that point.

The 3,751-61 foot section was perforated and the production has resulted.

THE SNYDER DAILY NEWS

Published every evening except Saturday and Sunday morning by the Times Printing Company at Snyder, Texas.
Entered as second-class matter at the Post Office at Snyder, Texas.
HERBERT FEATHER, Publisher
EDWARD HARTE, Editor
HOUSTON HARTE, Business Manager
BOBBY PERKINS, Adv. Manager
DILLARD POPE, Circulation Mgr.
SIDNEY HUNTER, Mech. Supt.
SUBSCRIPTION RATES: By CARRIER in Snyder, one year, $12.00. By Mail to Scurry and adjoining Counties, one year, $7.95. Balance of Texas, one year, $9.95.
All other States, one year, $10.95.
MEMBER OF THE ASSOCIATED PRESS
The Associated Press is exclusively entitled to use for republication of all news dispatches credited to it or not otherwise credited in this newspaper; also local news published herein. All rights reserved for republication of special dispatches.
Any erroneous reflection upon the character, standing or reputation of any person, firm or corporation which may occur in the columns of THE SNYDER DAILY NEWS will be gladly corrected upon being brought to the attention of the management.
The publishers are not responsible for copy omissions, typographical errors, or other than to correct in next issue after it is brought to their attention.

See Roy Rogers, Hopalong Cassidy and Gene Autry in
VIEW-MASTER
STEREOSCOPE — $2.00
REELS 35c Each
—AT—
CRAFT STUDIO

psi survey and 15.9 miles southeast of Brownfield. That makes it three and one-half miles east of the nearest production in the Corrigan field.

Projected depth is calculated to take the wildcat through the Pennsylvanian lime section. Rotary tools will be moved in and drilling will begin immediately.

Upton Wildcat Takes Test In WolfcampLime

Anderson - Prichard Oil Corp. and Greenbrier Oil Co. No. 1 R. S. Windham, West - Central Upton County wildcat, 16 miles northwest of Rankin, is taking a drillstem test at 9,122-52 feet in a porous lime in the Wolfcamp.

Samples from that section being covered by the drillstem test had shown 16 feet of porosity, but it had not carried any oil shows. Some observers think it may show some formation water.

Recovery from a drillstem test at 9,092-9,122 feet, where the wildcat flowed oil at the rate of 30 barrels per hour, was 900 feet of clean oil and 30 feet of oil and gas cut drilling mud. There were no shows of water.

Open flowing bottom hole pressure was from 525 pounds to 1,300 pounds. Shutin bottom hole pressure after 20 minutes was 2,600 pounds.

This prospector had flowed oil at the estimated rate of 15 barrels per hour from the top of the Wolfcamp porosity at 9,026-72 feet. The section at 9,072-92 feet was tight and dry.

Location is at the center of the southwest quarter of the southwest quarter of section 108-D-CCSD&RGNG survey.

It is three and one-half miles southeast of the opener of the Wilshire - Pennsylvanian - Ellenburger field.

Fisher Offset Taking Test

Sinclair Oil & Gas Co. No. 1 Bessie McClesky, one location south offset to a recently completed Strawn sand discovery, in Central North Fisher County, is at total depth of 5,744 feet in sandy lime taking a drillstem test.

Operator cored from 5,732-44 feet. Recovery was seven and one-half feet of sandy lime with good porosity, stain and odor.

No markers have been reported in the project.

The discovery well is Sinclair No 1 Belle Hunsaker. It was completed through perforations in casing opposite the Strawn at 5,710-20 feet for a daily flowing potential of 240 barrels of oil and no water.

The No. 1 McClesky is 330 feet from the north and west lines of the northeast quarter of section 182-2-H&TC

Schleicher Wildcat Is To Be Plugged at 6,183

Hiawatha Oil & Gas Co. No. 1 Jeff Harkey, Central - North Schleicher County prospector, is breaking down drillpipe and is preparing to plug and abandon. In drilling to 6,183 feet, operator encountered no shows for commercial production.

On a drillstem test from 6,074 to 6,183 feet, tool open 90 minutes, recovery was 1,155 feet of mud and 60 feet of slightly salt cut mud. There was a slight to fair blow of air for one hour.

Flowing pressure was 200 - 400 pounds; 15 minute - shutin pressure was 2,100 pounds.

Location was 660 feet from north and east lines of section 77-H-GH&SA survey and 25 miles northeast of Eldorado.

Project 5 Miles North Of Benedum Pool Set

L. F. Oil Co. of Houston has spotted location for a wildcat in Northwest Reagan County about 11 miles northwest of Stiles

It is No. 1 B. R. Greathouse and is located 660 feet from south and west lines of section 44-C-L&SV.

Projected depth is 7,500 feet. Combination cable and rotary tools will be used to drill the wildcat, beginning immediately.

Ground elevation is 2,647.3 feet.

The project is five miles north of production in the Benedum field, six miles south of the Aldwell - Spraberry pool and two miles east of the Upton County line.

Wildcat Is Located In East Central Howard

Stanolind Oil & Gas Co. will drill an East Central Howard County wildcat two miles southwest of Coahoma.

The No. 1-A W. T. Barber will be 850 feet from the north and 476 feet from the east lines of the south half of section 45-31-t1n-T&P.

Rotary tools will be moved in at once to start drilling on the contract depth of 10,000 feet. Drillsite will be one mile north of Hutto Wolfcamp field.

Location Staked Four Miles From Winters

G. B. Cree of Abilene is scheduled to drill No. 1 G. A. Pruser as a 5,000 - foot rotary wildcat in Northeast Runnels County.

Location is four miles southeast of Winters and 34 feet from north and 1,056 feet from west lines of section 337-G4-H&TC.

Drillsite is two and one-half miles northwest of the Elm Creek field and one mile south of the Winters pool.

Elevation is 1,810 feet.

Wildcat in Southeast Terry County Staked

Western Natural Gas Co. of Houston has staked location for a 10,000 - foot wildcat in Southeast Terry County. It is No. 1 R. L. Harred, et al.

Location is 660 feet from south and east lines of section 12-C-39-

EAT PLENTY AND TAKE OFF UGLY FAT

Many people have reported amazing results with this home recipe. It's easy—no trouble at all and costs little. Just go to your druggist and ask for 4 ounces of liquid Barcentrate. Pour this into a pint bottle and add enough grapefruit juice to fill bottle. Then take two tablespoonsful twice a day. That's all there is to it. If the very first bottle doesn't show the simple, easy way to lose bulky fat and help regain slender, more graceful curves; if reducible pounds and inches of excess fat don't just seem to disappear almost like magic, from neck, chin, arms, bust, abdomen, hips, calves and ankles, just return the empty bottle for your money back.

Lost 39 Pounds

"I was really happy and surprised with the results obtained taking Barcentrate," says Mrs. Lillian Flowers, 214 Burnet St., San Antonio, Texas. "I have lost 39 pounds and feel so much better and look 10 years younger."

Lost 15 Pounds

Mrs. D. C. Baker, Box 31, Bryson, Texas, writes us as follows: "I weighed 215 pounds when I commenced to take Barcentrate. After one month I have lost 15 pounds and am going to continue taking it until I am down to 150 pounds. I have several of my friends taking Barcentrate and they are losing weight also."

UP TO THE FRONT AGAIN

Soldiers of the 24th Division pass a tank as they move up to the east central front in Korea. Troops in the sector are slowly forcing the Reds to give up their commanding hill positions.

Oil Industry Does Not Favor Making Gasoline from Coal

WASHINGTON, Sept. 15. (AP)—The oil industry is taking a dim view of the government's proposal for commercial production of gasoline from coal.

Indications point to a thumbs-down report by the National Petroleum Council (NPC) when it expresses its position, perhaps at its next meeting here Oct. 31.

Discussion was aroused this week by the Interior Department's suggestion that the government provide $445 million to underwrite operation of a Hydrogention plant making 30,000 barrels daily of liquid products from coal. About half the output would be gasoline, the remainder benzine, toluene and napthalene.

The plant would be built by private capital, but government funds would be used to guarantee purchase of the output until 1962 at prices that would assure a profit.

Two objections promptly were raised by petroleum leaders:

The estimated 200,000 tons of steel required are sorely needed to increase production and refining of oil.

The plan constitutes "back door approach" by the government to get into the oil business, or at least into competition with the oil industry.

The justification for the plant, from the department's standpoint, is that it would help national defense.

Noting that domestic oil reserves are limited and that Germany successfully fueled world war two planes with gasoline derived from coal, the department contends the proposed plant would provide this country with the nucleus of a synthetic liquid fuels industry which could be expanded as needs required.

Production of Gasoline from oil shale probably would be more economical than from coal. Two things were largely responsible for the department's proposal that the new plant use coal:

The chemical products yielded from coal, and not from shale, are highly important and in short supply.

The government's successful research work in a pilot plant at Louisiana, Mo., in producing gasoline from coal.

Some oil men were irked because the department made its proposal before the National Petroleum Council had reported on its month-long study of the costs of producing liquid fuels from solids.

Composed of all branches of the industry, the NPC is an advisory body to Secretary Chapman, who is Petroleum Administrator For Defense.

No immediate action is expected on the coal-to-gasoline plant proposal, which would have to be approved by the Defense Production Administration. Committees in Congress have indicated they would want to examine the proposal if and when it wins DPA approval.

6,600-Foot Wildcat Staked in Schleicher

K. D. Owen and others of Houston plan to start at once on a scheduled 6,600 - foot wildcat in Central North Schleicher County only one - half mile south of the Tom Green County line.

No. 1 Miss Ethel Williams, will be 660 feet from north and east lines of GC&SF survey No. 1. It is 18 miles northeast of Eldorado

Location wll be two and one-half miles northeast of C. L. Norsworthy, Jr. No. 1 Miss Ethel Williams, plugged and abandoned in July, 1951.

HowardCountyLocation

Fleming Oil Co. and Fleming & Kimball have applied for a permit to drill their No 6-B L. C. Denman, 330 feet from the south and 990 feet from the west lines of northwest quarter of section 14-30-t1s-T&P, which makes it approximately five miles south of Coahoma in the Iatan field of East Howard County. The well will be drilled immediately with combination tools to a depth of 3,200 feet.

Amended Location

Peeler Brothers have amended their application to drill the No. 1 William Bogie, wildcat in Howard County. The amended location will be 660 feet from the south and west lines of section 66-20-Lavaca Navigation survey. It will be drilled to 8,000 feet with rotary tools. It is six miles northeast of Vincent.

12,500 to Enroll

AUSTIN, Sept. 15. (AP)—About 12,500 students are expected to sign up for classes at the University of Texas in a three-day period beginning Thursday. Classes start Friday.

Oil in East Scurry Test

It was unofficially reported yesterday that the American Republics No. 1 Allen Simmons and others, wildcat in Eastern Scurry County three miles north of Camp Springs, unloaded an undetermined amount of oil after a drillstem test of the Ellenburger at about 7,200 feet.

Steel for Oil Industry Subject of Tyler Meet

AUSTIN, Sept. 15. (AP)—Texas Independent oil men will talk about steel at their meeting in Tyler Sept. 26.

Specifically they will discuss the new oil industry steel allocation plan set up by the Petroleum Administration for Defense after recent Washington conferences.

The occasion will be the mid-year directors meeting of the Texas Independent Producers and Royalty Owners Association.

Failure in Dickens

Placid Oil Co. has quit the No. 1 Guy Geens, West - Central Dickens County wildcat, at 8,468 feet in granite

Operator did not find enough shows to make a commercial oil well.

The failure was 660 feet from north and east lines of section 3, AB&M survey. It was five miles west of Dickens.

The skunk ranges from Hudson Bay to Patagonia.

Distillate Discovery Well in DeWitt County

TULSA, Sept. 15. (AP)—A wildcat gas-distillate discovery in DeWitt County, Texas, 82 reported by the Sunray Oil Corporation.

The well is three miles north of the Slick-Wilcox field. It is the Gus F. Baacke No. 1, 660 feet out of the Northeast line of the Enock Jones survey. The well is on a 420-acre lease, which was shot in 1945 as a Seismis prospect.

The Wildcat recovered 230 feet of 58 gravity distillate during a 20-minute test on an open hole drill stem.

Dr. and Mrs. F. L. Snyder of Fort Worth are visiting their son-in-law and daughter, Mr. and Mrs. Jerry McDermott, 2218 Twenty-eighth Street.

BOWLERS!

SIGN UP NOW FOR THE BOWLING TEAMS TO BE FORMED THIS FALL.

COME DOWN AND GET IN YOUR SIX-LINE AVERAGES NEEDED TO FORM AND EQUALIZE THE TEAMS

SPONSORS ALSO NEEDED

WE WANT TO GET

TOURNAMENT PLAY STARTED OCTOBER 1ST

DON'T MISS THE FUN — MEN AND WOMEN WELCOME

SNYDER BOWLING ALLEY
1803 24TH STREET

Pennsylvanian Well Opens Dawson Pool

El Tee Oil Co. No. 1-96 Briley, Northwest Dawson County wildcat, has assured the opening of a new Pennsylvanian lime oil field for the region adjacent to it.

The project kicked off and flowed oil with a little drilling mud and slight amount of acid residue at the estimated rate of 40 barrels an hour for several hours.

The flow was through open two-inch tubing and it came from perforated sections at 8,575-90 feet in the top of the Pennsylvanian lime reef

That interval had been washed with 500 gallons of mud acid. After operator had swabbed out the load and residue from the acid washing, the well kicked off and made the flow.

It was flowing steadily when operators shut it in after all the steel mud pits on the location were filled.

The oil which has been produced will be saved, operator representatives said yesterday.

The new discovery is shut in while tanks are being built, flow lines being laid, and control equipment being installed.

This exploration is bottomed at 8,641 feet in lime. A string of seven-inch casing is cemented at total depth.

Testing of this well has been held up for more than two weeks while operator fished out junk in the bottom of the hole.

All of that material has not been recovered. However, the hole is clear to 8,626 feet and a retainer is set inside the casing at that point.

The El Tee No. 1-96 Briley topped the Pennsylvanian lime reef at 8,570 feet on an elevation of 3,091.

It drilled to the total depth of 8,641 feet and ran a drillstem test at 8,602-41 feet.

The tool was open three hours. No. fluid came to the top while the tester was open

Recovery was 4,030 feet of clean oil and 420 feet of salt water. After that test was completed an electric log was taken and it showed that the pay extended up the hole to approximately 8,750 feet.

With a saturated section going up that high, operator does not plan to take any chance of developing bottom water by perforating below the point where the retainer is now set.

If an extended producing test should show that the well will produce at the 40-barrel rate, which it has already indicated, the project probably will be completed without any deeper perforating.

Location is 660 feet from the north and 860 feet from the east lines of section 96-M- EL&RR.

The wildcat was originally projected to 12,000 feet to test the Ellenburger unless it found production in a higher zone.

232 Field Wells, 8 Wildcats Are Completed

AUSTIN, Sept. 15. (AP)—Texas had 240 oil well completions last week, Eight were wildcats. During the same period, 117 wells were plugged.

Last week's completions brought the total for this year to 7,687 compared with 7,443 in the same period last year.

Drilling applications are running far ahead of last year's, the Commission report showed. There were 14,703 applications to date in 1951, compared with 11,961 during the same months in 1950.

Well Is Completed In Kelley-Snyder Field

A Kelley - Snyder field well, the Magnolia Petroleum Co. No. 4-A Lefors-Mooar, made 67.54 barrels of oil and no water on a pumping completion test of 24 hours.

Gas - oil ratio was 611 to one. Gravity of the oil was 42.7 degrees. Operator used 15,000 gallons of acid.

Top of the pay was 6,816 feet and total depth 6,905.

Dr. Wm. E. Jones
Optometrist
Eyes Examined
Free Parking Space
Glasses Fitted
2506½ Ave. F and East Hwy.
Telephone 1089

PLAY GLORIOUS ORGAN MUSIC at ONCE!

YOU NEEDN'T READ A NOTE TO PLAY THE NEW

HAMMOND Chord Organ

Play the organ—today—*without* any lessons! Enjoy producing glorious, rich-sounding organ music *the first time* you sit down at the organ, *even if you don't read a note of music.* It sounds impossible, but it's *true,* when you play the remarkable new Hammond Chord Organ.

You've always envied the organist—now *be* one. In a matter of minutes, thanks to this new kind of organ, you'll be hearing full-toned, professional-sounding organ melodies. And you'll be playing them *yourself!*

This is our cordial invitation for you to stop in soon to hear and play the Hammond Chord Organ (in private if you wish). There is no obligation, of course.

Terms if desired. Full price is only $975 f. o. b. Chicago

ONE SLIGHTLY DAMAGED CHORD ORGAN SPECIALLY PRICED

SHADDIX & RODGERS PIANO CO.
LAMESA, TEXAS
410 No. Second Phone 734-J

Completion Reported In East Vealmoor Field

Tidewater Associated Oil Co has completed its No. 3 Morgan Coates in the East Vealmoor field of Borden County for 136.53 barrels of 44-gravity oil and no water. Flow was through a three - eighths inch choke, and gas - oil ratio was 1,383 to one.

Tubing pressure was 100 pounds. Top of the pay was 7,436 feet, and total depth 7,444 feet. Location is 1,980 feet from the south and east lines of the lease in section 13-27-H&TC.

Garza Pumper Finals

In the Rocker A field of Garza County, H. S. & P. W. Anderson No 8 Spalding - Stoker has been completed for a daily pumping potential of 157 barrels of oil with 11 per cent acid water.

The well was treated with 9,000 gallons of acid. Gas - oil ratio was 200 to one, and gravity of the oil 37 degrees. Pay was topped at 2,454 feet and total depth was 2,478 feet.

Matador Wildcat Set

Superior Oil Co. spotted another wildcat on the Matador Land & Cattle Co. lands in Oldham County, three miles northeast of Adrain.

It is the No. 4 Matador, 7,685 feet from north and 3,500 feet east of the most southerly southwest corner of league 330, State Capitol land survey.

Contract depth is 6,000 feet.

jeanne durrell

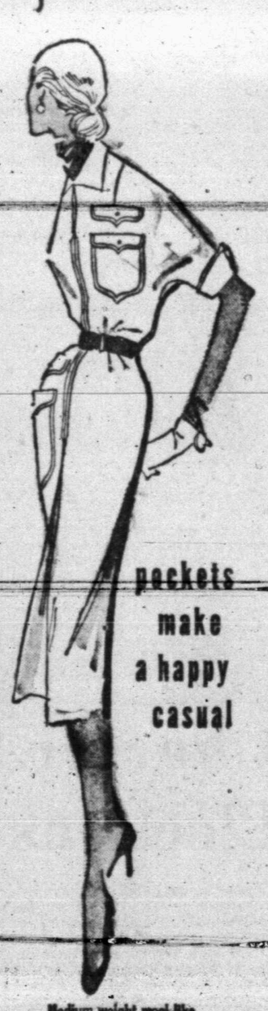

pockets make a happy casual

Medium weight wool-like rayon goes smart with unusual double flapped pockets. Soft shoulder line with almost-elbow length winged sleeves.
Colors: natural, salmon, green-gold.
Sizes: 10 to 20

$22.95

MILDRED'S
1906 26th Street

Skirts ,Shirts Can Make A Complete Wardrobe

Office . . . Light gray wool Jersey shirt, tucked dark gray jersey skirt and gold-color belt, for day.

Shopping . . . Tri-color jersey blouse in tone of blue teams with a jersey skirt with front pleats.

Cocktails . . . Gray flannel is embroidered in silver for a cocktail skirt worn with taffeta blouse.

Dinner . . . Gray over-all embroidered flannel skirt, strapless top and stole. All are by Frances Sider.

Concert Association to Open Membership Drive Tomorrow

Twenty - one persons have been named to assist in the membership drive of the Snyder Concert Association, which will begin with a kick - off breakfast at the Village Restaurant at 7:30 tomorrow morning.

Mrs. Leora Craig, of the Southern Town Hall Association, will meet with the membership committee at the breakfast. Her headquarters and that of the association during the drive will be the Chamber of Commerce office, 1907 Twenty - fifth Street.

DRIVE WORKERS

Those desiring membership may contact the office, taking or mailing their checks to the office, or may see one of those named to assist in the drive. They are:

Mrs. Malven Stevenson, Mrs. Wanda Vaughn, Frank Stephenson, Mrs. Ed Chapman, Mrs. Armor McFarland, Mrs. W. W Gross, Mrs. Waldo Montgomery, Mrs. Sam Wood, Mrs. C. C. Miller, Mr. and Mrs. Bill Schiebel, Mrs. Lucille Dougherty, Edward H. Harte, A.T. Nicholas, Ralph Geisenhoner, Mrs. Ed Hall, Mrs. Margaret Belle Pilcher, Miss Betty Bullock, Miss Zaida Brown, Jim Verner, the Rev Ronald E. Hubbard.

Mr. and Mrs. Claude Keever, Mrs. J. E. Bucy, Mrs. H. A. Johnson, Mrs. Howard Bramley, Mrs. L. M. Ford, Mrs. Leon Johnson, Mrs George Killam, Jr. and Mrs. G. Edward Bolger.

Receipts will be issued by those receiving members, and membership cards will be issued when the drive closes Saturday night, Nicholas said. No tickets will be sold to individual concerts, it was explained.

MORE CONCERTS

Five concerts have definitely been booked, and funds will be available to schedule more if total membership reaches capacity or near - capacity of the high school auditorium. Season tickets are $6. for adults and $3 for students.

Every effort will be made to schedule all concerts on Tuesday, Thursday, or Friday nights, and then in each instance, only when no other major event is scheduled for Snyder. Booking arrangements for a tour of artists sometimes make scheduling difficult, but efforts will be made to engage them on mights most convenient to residents here, Nicholas said.

Approximately one concert a month will be scheduled, beginning probably late in October.

Pastor Breaks Up Anti-U. S. Demonstration

OTTAWA, Sept. 15. (AP)—A big Presbyterian minister from Kenmore, N. Y., shouting "Swine! swine go back to Russia!" broke up single handed today a demonstration in front of the Parliament buildings where the North Atlantic treaty organization council is meeting.

The Rev. Horace Davey, 52, a first world war veteran reared in Ottawa, brushed his shoulder against the demonstrators' leader, and pulled at one of the banners, calling to a crowd of about 1,000 spectators to come forward and drive away the demonstrators.

Prepared to use his fists if need be, the minister stood in the middle of the road in front of Parliament's center block, splitting the ranks of the singing, slogan-shouting marchers, pulling at the banners and crying:

"Come on, block the skunks!"

Some spectators came forward, but a Royal Mounted police officer asked them to go back, and said the crowd would "make things difficult for us."

The U. S. minister stood his ground and the 50 marchers, including both men and women, started moving down the road after a 90-minute parade.

There were cheers for the minister and cries of "Russians, go home!" from the spectators, some of whom threw firecrackers at the marchers.

The marchers, moving in a wide circle kept up a chant of "NATO means war, Canada wants peace" "Yankees go home!"

Three Plead Guilty To Drunk Driving Charges

Four motorists were arrested on charges of driving while intoxicated Friday night, and when arraigned before Robert R. Patterson, special judge, in court yesterday, three entered pleas of guilty and one said he was innocent.

Fines of $100, plus $23.50 costs were assessed against Raymond E. McDonald, 33, Dallas; Newell L. Thomas, 23, Big Spring, and J.F. Crosby, 29, Boothland addition Snyder on their pleas of guilty. Suspension of their driver's license for a period of six months is mandatory by state law, Judge Patterson told them

Virgil James, 30 entered a plea of innocence and was held under $250 bond for trial in county court later.

Court Names Defense For Madelo Evans

EL PASO, Sept. 15. (AP)—Federal Judge R. E. Thomason has promised Mrs. Madelo Frances Evans, sad and penniless, "every courtesy and kindness" in defending herself against charges of impersonating a WAF officer.

The shapely, red-haired former nightclub dancer also is charged with using the impersonation to cash $150 in worthless checks.

"I don't understand court procedure," she told the judge Friday. "I need a lawyer, but I have no money to hire one." The court appointed Frank Hunter to defend her.

Her husband, Sgt. Rufus R. Evans of Duncannon, Pa., was released Thursday from the same jail on a separate check charge.

In custody of Biggs Air Force officials here, he proceeded to file suit in 65th District Court for annulment of the couple's marriage. He contends he and his wife were drunk at their July 26 marriage and "not capable of entering into a binding marriage contract."

Mrs. Evans was arrested at Bergstrom Air Force Base near Austin after a ride from Biggs Base. She had obtained several rides in Air Force planes by pinning a pair of Air Force wings on a uniform.

Man Charged With Liquor Violation Under $1,000 Bond

James E. Riley, 48, was placed under a $1,000 bond following his arrest Friday night at 2403 Avenue S, on a charge of violation of the state liquor law.

Riley was arrested by Lloyd Merritt, sheriff, and O. O. Dever, deputy, at the Avenue S address, where they said 30 one-half pints of whisky and five pints of gin was confiscated.

Riley was found guilty by a jury in county court last Monday and his punishment was assessed at 30 days in jail a $200 fine plus $23.-50 costs. He had been released on $750 bond in the latter case.

Appeals Court Returns Albert Edwards' Plea

AUSTIN, Sept. 15. (AP)—The Court of Criminal Appeals held today it has no jurisdiction in Albert Edwards' latest effort to escape the electric chair.

An appeal from a San Antonio district court's refusal to grant Edwards a Writ of Habeas Corpus was returned today with that notation.

Edwards was saved from the chair by a bench warrant coupled with a 30-day stay of execution Aug. 29. The new execution date is Sept. 29.

Edwards was doomed for the fatal shooting of Paul Walker in Houston in 1949.

Private Flier's Role In Defense Tested

AUSTIN, Sept. 15. (AP)—A 3,000-mile airlift to test private flying's role in civil defense starts Oct. 6

It is the third annual All-Texas Air Tour sponsored by the Texas Aeronautics Commission, the Texas Flying Farmers, Texas State Aviation Association, and the Texas Private Flyers Association.

The tour starts Oct. 6 at Temple and winds up three days and 39 cities later.

The planes will carry simulated supplies of food, medicine, doctors, and nurses into each area on a practice civil defense mission.

VFW Meeting Tomorrow

All members of the Snyder post of Veterans of Foreign Wars are requested to attend the meeting set for 8 o'clock tomorrow night at the VFW -Legion temporary clubhouse.

Communists Warned of Grim New Weapons in U. S. Arsenal

WASHINGTON, Sept. 15. (AP)—Reports of America's "fantastic new weapons" post a grim warning to Communist nations that another war means death and destruction on a scale never known before.

For centuries, men have searched for new and secret weapons with which to destroy an enemy — and now it appears the scientists are over-shooting even this goal.

President Truman said recently the weapons under construction could destroy civilization.

"No one can imagine the destructure, the loss of life," he said. "New weapons mean that an all-out war would wipe out civilization. It is terrible to think of what would happen if we should have another war."

"NEW AND TERRIBLE"

Senator Young (R-ND), a member of the Senate Appropriations Committee handling military funds, told reporters: "They are new and terrible weapons of war that are just beyond imagination." He said they were not atomic but "something even more startling than germ warfare."

Senator O'Mahoney reported this country is acquiring "fantastic instruments by which man now conquers the atmosphere itself."

And then Chairman McMahon (D-Conn) of the Senate-House Atomic Energy Committee, said "the destructive fury of America's atomic weapons is truly fantastic . . . a frightful threat" that dwarfs anything man has ever known.

GUIDED MISSILES

The Air Force gave the first disclosure of the type of weapons in this awesome arsenal by forming a guided missile squadron. Its weapons will be push-button-controlled jet bombers — with no pilots needed to guide them.

This bomber is a guided missile and apparently a refinement of the German V-One which pounded London so mercilessly in World War Two. But the Nazi "V" weapons could not be guided once it was on its way.

President Truman said Thursday the air force's jet-powered missile is one of the "fantastic weapons" he had mentioned. He left no doubt there are others being built or already developed.

Some highly placed military men have voiced the guarded opinion this arsenal might include new developments in germ and chemical warfare — weapons which would not likely be used unless an enemy used them first.

Special Elections Called To Fill Vacancies in Legislature

AUSTIN, Sept. 15. (AP)—Gov. Allan Shivers today called special elections for Nov. 13 in 11 legislative districts to fill vacancies in the House of Representatives.

His action was expected to stir up interest in the people's vote on five constitutional amendments which will be held the same day over the state.

Some opposition to one of these amendments has already developed. The East Texas Chamber of Commerce announced it would fight the proposal to raise the amount of money the state may spend on welfare from 36 to 42 million dollars a year.

Another proposed amendment which has drawn advance attention is the one allowing up to 50 per cent of the permament fund to the University of Texas to be invested in common stocks. University officials are plugging for it on grounds it will increase revenues.

Shivers' formal proclamation of the legislative elections went to county officials today. Earlier he had announced he wanted the elections held to insure a full legislative roster in case a special session is called in January. A special session is likely if the pension amendment is adopted.

The legislative elections will be in these districts (with name of resigned house members):

District 11, Paul S. Wilson of Geneva (San Augustine and Sabine Counties).

District 29, M. B. Etheredge, Jr., of Huntsville. (Walker and San Jacinto counties).

Districts 42F, William A. Swindell of Commerce. (Rains and Hunt counties).

District 46, Austin E. Westbrook of Gainesville. (Cooke County).

District 61, Jimmy Adams of Mexia. (Limestone county).

District 84F, William R. Stump of Georgetown (Burnet and Williamson counties).

District 86, Callan Graham of Junction. (Bandera, Crockett, Edwards, Kerr, Kimble, Mason, Menard, Real, Schleicher, Sutton counties).

District 94, Earl Huddleston of Oglesby (Hamilton and Coryell counties).

District 97, Hiram Station of Waco. (McLennan County, Place 1).

District 111, Vernon McDaniel of Wichita Falls. (Wichita County, place 2).

Disrtict 114 — John E. Morrison Jr., of Chillicothe. (Foard, Hardeman, King and Knox counties).

CANYON
"Your Friendly Drive-In"
Big Spring Highway
Ph. 1966 Open 7:15
SUNDAY & MONDAY
'Born Yesterday'
Judy Holliday
William Holden
Broderick Crawford
News — Cartoon
Fire Chief - Playground

'SHORTY'
Here's Wishing You Success on the Opening of Your New Laundry
Electrical Fixtures And Work Of Course By
HOWELL Electric Co.
1507 26th
Phone 764

Best Wishes 'Shorty'
ON THE OPENING OF YOUR FINE NEW LAUNDRY
We Are Pleased To Serve You
Culligan's Soft Water Service
1920 26th St. PHONE 697

NOW RITZ THRU TUES.
COLUMBIA PICTURES presents
The stormy life... the many loves of VALENTINO
TECHNICOLOR
EDWARD SMALL Production
starring ELEANOR PARKER ANTHONY DEXTER
with Richard Carlson • Patricia Medina • Joseph Calleia
Written by George Bruce • Produced by EDWARD SMALL • Associate Producer—Jan Grippo • Directed by LEWIS ALLEN
PALACE NOW THRU TUES. NEWS & CARTOON
WHEN IT GETS DARK... HE GETS WHAT HE WANTS!
COLUMBIA PICTURES presents
HUMPHREY BOGART in Sirocco
co-starring MARTA TOREN • LEE J. COBB
TEXAS TODAY THRU TUES.
BUD ABBOTT and LOU COSTELLO in WHO DONE IT?
with WILLIAM BENDIX WILLIAM GARGAN Louise ALLBRITTON
Drive-Ins TONITE & MON.
STARLITE
BORN YESTERDAY
JUDY HOLLIDAY • WILLIAM HOLDEN • BRODERICK CRAWFORD
Screen Play by Albert Mannheimer • Produced by S. SYLVAN SIMON • Directed by GEORGE CUKOR
TRAIL
The LEMON DROP KID starring BOB HOPE
Drive-Ins Open 6:45 — Start 7:30

Montgomery Ward
1923 - 25th Street Phones 1710 - 1711

Blue Ridge Semi-Porcelain
20 PCS. SALE-PRICED $5.40
Come in and see our display of lovely Ridge Ivy (Shown above) and Nassau patterns. Just two of the Book. Matching glassware available in most pat-32 patterns reduced 20% in our new Fall Sale terns. Another money-saving Ward Catalog value. 86 GH 8851M - Ridge Ivy Pattern. Serves 4 $5.40
Price does not include transportation charge.
SHOP BY CATALOG
IT'S EASY, ECONOMICAL

A New and Better Laundry For Snyder
NOW OPEN
SHORTY'S STEAM LAUNDRY

• Pick Up & Delivery Service
• Quick Service Always
• Quality Work Our Motto
• Prices You Can Afford
Finished and Fluff Dry
Try Us & Be Convinced
SHORTY'S STEAM LAUNDRY
M. R. (Shorty) GLADSON
Phone 942 2506 Ave. F

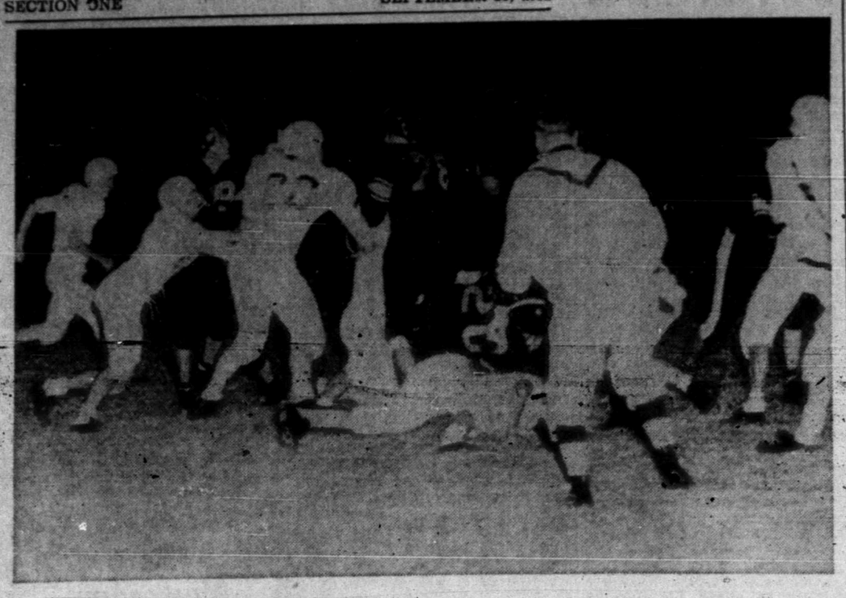

TIGER'S WINNING TOUCHDOWN PLAY

No. 20, Bill Cain, on the ground in the picture above, made the only touchdown to win the game Friday night against Monahans. Cain went over on a three yard quarter back sneak play. On the play before, Clifford L. Green had set up the TD with a long gain. Green, who came to Snyder from Monahans, played a good game against his old mates.—(Joe Dave Scott photograph.)

Tigers Defeat Monahans 6-0; Out-Pass, Out-Rush Opponents

Under the inspired quarterbacking of Bill Cain the Tigers last night trampled out a 6-0 victory for the first game of the season against the Monahans Bulldogs.

Snyder grabbed a one-touchdown lead in the first quarter and held it for the rest of the game.

STRONG DEFENSE

Passing and defensive play was where the Tigers were outstanding, but some accurate punting helped them.

The Tigers capitalized on a Monahans fumble in the first period on the Bulldog's 20-yard line and drove from that point over the goal line for the touchdown. Bill Cain made the last three yards on the winning drive on a quarterback sneak, but his attempt for an extra point was no good.

It was mainly a defensive game from there to the end, but Monahans made a serious threat in the last two minutes of play.

From a statistical standpoint also, the Tigers bested the Bulldogs.

Snyder gained 95 yards rushing compared to 79 for Monahans, but each team had six first downs. Snyder completed three passes from five attempts, and sustained only one intercepption. Snyder gained a total of 27 yards in the air from the three completed passes.

The toe of N. J. Harrison also added zest to the Tiger game. Coach Speedy Moffett said today, "Harrison won the game for us with his kicking. He got us out of some bad spots, and put the Monahans boys in a bad spot."

Harrison's punts averaged about 40 yards—which is good for the first, middle, or last game of a season. He showed considerable improvement over last year's punting by directing his kicks at the side lines so that the ball would go out of play without a chance for the opponents to run it back.

"For the first game of the season, it was a good one," Moffett said.

"Our boys looked as good as you could hope for on passing and on the defense, but they were weak on the offense," he said.

On the defense, the Tigers tore up the Monahans line and threw the Bulldogs for many losses on attempted running and pass plays.

NO PASSES

Of six attempted passes by the Monahans eleven none were completed.

The Tiger line rushed the passers so he could not get a good one off, and when he did get rid of it the Tiger backfield was there to knock the ball down for an incompleted pass.

"Our line rushed the tar out of their passers," Moffett said.

Snyder got inside the Monahans 20-yard line twice during the game, but Monahans got inside the Tigers' 20 only once.

That was near the end of the game and could have been serious.

The Tigers lost the ball on downs on their own 20 with only two minutes to play. Monahans made eight yards on their first rush, but Stephen Blair for the Tigers threw them for a seven yard loss on the second down, and Bill Voss threw them for a similar loss on the next attempt, The two successive losses put them back in safer territory, and Monahans lost the ball on down the next play.

From there the Tigers played for time and let the clock run out with their 6-0 victory.

CENTER PRAISED

Freshman center, Morris Hataway played three quarters of the game on the offense and the entire game on the defense. "He really looked good," Moffett said.

"Stephen Blair, freshman end, looked as good as any boy on the team, too," Moffett said. Blair played the entire offensive game.

"From a quarterbacking standpoint, Bill Cain was as near perfect as any high school quarterback I have ever seen," Moffett said today.

Next week the Tigers plan to go to San Angelo to play Lakeview, then follows three home games with non - district teams, Brownfield, Andrews, and Levelland.

3 Homers Put Giants 5 to 2 Over Chicago

CHICAGO, Sept. 15. (AP)—Bobby Thomson, Willie Mays and Don Mueller each slammed home runs today to give the New York Giants a 5 to 2 win over the Chicago Cubs. The result cut the second place Giants' margin to five games behind Brooklyn in the National league pennant chase.

Thomson slammed his 27th homer of the season in the first inning off loser Paul Minner; Mays cracked his 20th in the fourth off the same hurler; Mueller clouted No. 16 off Walt Dubiel in the eighth

The victory let the second place Giants gain a full game on the league leading Dodgers, who were trounced 11-4 by the Pittsburgh Pirates.

The Cubs ended their season series with the Giants and with a record of only seven wins in 22 meetings with the New Yorkers.

The Cubs' defeat dropped them back into last place in the National League standings.

NEW YORK	AB	R	H	O	A
Stanky, 2b	4	0	2	6	6
Dark, ss	5	0	1	0	4
Thomson, 3b	4	1	2	0	2
Irvin, lf	4	0	0	2	0
Lockman, 1b	4	0	0	12	0
Mays, cf	2	2	1	2	0
Mueller, rf	4	2	3	1	0
Noble, c	4	0	1	4	0
Jones, p	4	0	1	0	1
Totals	35	5	11	27	13

Chicago	AB	R	H	O	A
Mikxis, 2b	4	1	2	4	5
Jeffcoat, cf	4	0	2	2	1
Baumholtz, rf	4	0	1	4	1
Sauer, lf	4	1	2	1	2
Jackson, 3b	4	0	1	3	2
Connors, 1b	4	0	1	7	0
Ramazzotti, ss	4	0	2	2	2
Owen, c	3	0	0	4	1
B-Burgess	1	0	0	0	0
Minner, p	1	0	0	0	0
Klippstein, p	1	0	0	0	0
A-Richards	1	0	0	0	0
Dubiel, p	0	0	0	0	0
C-Hermanski	1	0	0	0	0
Totals	36	2	11	27	14

A-Richards flied for Klippstein in 7th.
B-Grounded out for Owen in 9th.
C-Struck out for Dubiel in 9th.

New York	110	200	010—5
Chicago	000	001	100—2

E — Owen, Minner. RBI — Thomson, Mays, Stanky, Jackson, Jeffcoat, Mueller. 2B — Noble, Dark, JJeffcoat, Stanky. 3B — Baumholts, Sauer. HR — Thomson, Mays, Mueller. DP — Thomson, Stanky and Lockman; Dark, Stanky and Lockman; Jeffcoat, Owen and Jackson. Left—New York 6; Chicago 7. BB — Minner 1, Klippstein 2. SO — Minner 1, Klippstein 1, Dubiel 1, Jones 4. HO — Minner 8 in 4 innings; Klippstein 1 in 3; Dubiel 2 in 2. Passed Ball-Noble, Owen. Winner-Jones (6-10); Loser-Minner (8-16).

3 Forecasters Put Kentucky Ahead of Texas

AUSTIN, Sept. 15. (AP)—A record of never having lost an at-home season opener gets a real test here next week when Texas meets Kentucky.

The Kentucky team, 1951 Sugar Bowel champions is rated as one of the nation's better football teams.

This will be the Texas Longhorns 59th season of football. It will be the 50th opener to be played at home.

Kentucky suffered heavy manpower losses through graduation, but still has Babe Parilli, All-America quarterback, and 19 additional lettermen. And the Wildcats are rated ahead of the Longhorns by these forecasters — Grantland Rice (Look), Fred Russell (Saturday Evening Post) and Francis Wallace (Collier's).

The rivals are defending champions of their conferences. Kentucky won the Southeastern title despite a 0-7 loss to Tennesee in the regular season finale, while Texas drove to its fourth Southwest Conference crown within nine years.

The combination of last year's good records and the high national recognition given both teams this year may result in record attendance for an opening game here. Given good weather, the game should attract nearly 45,000 to Memorial Stadium for the 2 p.m. (CST) kickoff.

Texas inaugurates a new coach (Edwin B. Price) and a new offensive formation (The Split T). Pre-season tests have been encouraging, for the Longhorns have tremendous speed, one of the prime requisites in this ground-eating offense.

Biggest Umpire — 460 Pounds — Is One Of Best in Big State

FORT WORTH, Sept. 15. (AP)—They snickered when Willis (Tiny) Chapman bent over to dust off home plate. At 460 pounds he was the biggest umpire in the world.

After four months, the 29-year-old, six-foot-two and one-half inch Texan is being called the best umpire in the Class B Big State League.

And, says Howard Green, president of the league, Chapman should realize his big ambition — that of becoming a major league umpire.

"Tiny has everything it takes," comments Green. "He's quick on his feet, works hard, has a good eye and excellent judgment. And, best of all, he knows how to deal with the players. He keeps the game running smoothly."

Chapman has had to eject only two men for arguing.

Tiny is down to 372 pounds and by next season he hopes to reduce to 300 pounds — his weight when he played guard and tackle at Baylor, Austin College and with the Pittsburgh Steelers.

Chapman was an all-State catcher at McKinney High School. He recalls getting five hits for five times at bat against Clint Hartung, now of the New York Giants Hartung was hurling for Hondo High School.

Tiny played some baseball in the Evangeline League but went into the Navy where he managed a team that won the Caribbean championship. Dusty Boggess, National League umpire and scout for the Steelers, signed Chapman to a Pittsburgh contract in 1947. It was through Boggess that Tiny got a job umpiring in the Sooner State League in 1948.

No. 1 W. G. Williams

Cosden Petroleum Corp. No. 1 W. G. Williams, projected 8,200-foot wildcat in the extreme southwest corner of Kent County, was reported yesterday to be drilling at 6,853 feet. It is three miles southwest of Polar and six miles southwest of the Polar - Ellenburger field.

COMPLETE COURSES

Having completed airmen indoctrination courses at Lackland Air Force Base, San Antonio, these men from Snyder are now ready for technical training to fit them for specialized work. Left to right, they are Pvt. Everett L. Thomas, Jr., 20, son of Mr. and Mrs. E.L. Thomas, route No. 3; and Pvt. John L. Green, 18, son of Mrs. J. L. Green, route No. 1.—(Air Force photographs).

Texas-Kentucky Is Billed As One Of Nation's Big Game

(By The Associated Press)

The Southwest Conference pushes into a gaudy and glittering intersectional schedule this week to open its thirty-seventh football campaign. One of the nation's top games comes up at Austin Saturday when Texas rolls against Kentucky, the seventh ranking team.

This battle, matching bowl participants, is due to draw a crowd of 45,000 anxious to see what Ed Price, the new Longhorn coach, has produced for what many think is the most rugged intersectional schedule in the country.

Price will send his team, long on defense but questionable on offense, against a Kentucky eleven ranked four notches above its foe.

Last year Kentucky licked Oklahoma to end the longest winning streak in college football. That came in the Sugar Bowl and gave Kentucky a record of ten victories and one defeat for the year. At the same time, Texas was losing to Tennessee, lone conqueror of Kentucky, in the Cotton Bowl. Texas wound up with a 9-2 record.

Five other southwest conference teams swing into the schedule this week. Texas A. & M., rated sixth in the nation, journeys out to Los Angeles to play UCLA Friday night. Saturday afternoon Southern Methodist will be at Atlanta to tackle Georgia Tech. SMU is ranked twenty-ninth in the nation. Tech isn't among the top 30.

Also Saturday afternoon, Arkansas will be at Stillwater, Okla., playing Oklahoma A. & M.

Saturday night Texas Christian battles Kansas at Fort Worth while Baylor will be testing its status as one of the Southwest Conference championship favorites against University of Houston of the Missouri Valley Conference.

Rice, the other conference member, waits until next week to open the season. The Owls will play Clemson at Houston Sept. 29.

Babe Parilli, one of the nation's most talented passers, will lure the crowd to Memorial Stadium in Austin for the Texas-Kentucky struggle that pits the standard Kentucky T against the newly installed Split T of Longhornville

Parilli it was who threw 23 touchdown passes last season. He will get a tough test from Texas which glories in gathering in enemy passes. Particularly is this true on the part of Bobby Dillon, the great Texas safety man who snares passes and romps back with punts until the opposition grows dizzy.

Texas will hinge its offense, as usual, on the line-blasting of mighty Byron Townsend. It's line will be massive and veteran featuring Don Menasco, all-America end, and a great guard named Harley Sewell.

Texas will come up with an inexperienced quarterback, one T. Jones. That's why its offense is a question mark.

ACC vs. Texas Western Scheduled by Midland Optimist Club Oct. 6

The Midland Optimist Club has completed plans for an annual college football game for the night of Oct. 6 in Midland's Memorial Stadium, proceeds of which will be used for the boys' workshop program sponsored by the club.

The teams to play are Texas Western of El Paso, in the Border Conference, and Abilene Christian College, Texas Conference.

Tickets may be purchased from the club, Box. 846, Midland. Reserved seats are $2.40, and general admission is $1.80.

Higher Postal Pay Bill Is Passed by Senate

WASHINGTON, Sept. 15 (AP)—A bill carrying a minimum $400 annual pay raise for nearly all of the nation's 500,000 field postal workers was passed by the Senate Friday.

A separate postal pay raise measure is pending in the House.

DE LUXE BARBER SHOP
In the Diamond M Building
Corner 25th & Ave. J, Back of Schooling Drug
EXPERIENCED BARBERS
ROY L .FORD
Modern, Mechanically air conditioned shop. Pay us a visit, you will be pleased. Thank you.

SAWS FILED
All types of saws filed quickly on our precision Foley Automatic Filer. Your saws will cut faster, cleaner, truer. Old saws retoothed.
Lawnmowers SHARPENED
You'll save time and effort when your mower is sharpened on our Foley Lawn Mower Sharpener. All work guaranteed.
Lawn Mower Repairs
Singleton Saw Filing
Pick-Up and Delivery
1111 24th Phone 1988-W

Sharp Details with that California-Style Touch
WOOL Gab
SUITS
$39.75
All in Sizes 10 to 18

Above Self-tab detail in shape of an arrow are smart appointments on this all wool gabardine suit. Notched lapel collar . . . five button front.

Above "Stair step" yoke, collar and pocket flaps. Full rayon crepe lined. Slim line skirt.

COLORS
• Black
• Wine
• Navy
• Grey
• Brown
• Toast

Above Smartly appointed with simulated "diamond" buttons and tiny tab detail. Soft shawl collar neckline. Cuffed sleeves.

Right This gorgeous fall gab features the arched slightly padded hip. Soft shawl collar . . . double flap pockets . . . cuffed sleeves.

Anthony's
THE C.R. ANTHONY CO.

VOTE
FOR
"A BETTER SNYDER"
Cast Your Vote For Elmo Crowder, Place 3, City Council
SEPTEMBER 18TH
J. ELMO CROWDER
• FOR BETTER CITY GOVERNMENT
• FOR A BETTER SNYDER
J. Elmo Crowder has long been a resident of Snyder and is familiar with the city's needs. He has long been interested in the welfare of his community. If elected to this office he will serve the people of Snyder to the best of his ability in giving the citiizens the type of city government that they desire.
Elmo Crowder is a member of the American Legion and of the Baptist Church. He is a partner in the Crowder-Hall Drug located on the East Highway.
Cast your vote for Elmo Crowder whose only interest is serving you and the community.
(Pd. Political Adv.)

The right to worship where and as we choose is only one phase of liberty we Americans prize and for this and all of our other freedoms we owe a debt to Christianity.

The church is the symbol of this liberty—the steadfast instrument through which it is worked out. Therefore the church deserves our support. It stands for decency and order. It and the Sunday school are the safest places for our children.

Choose your church and give it part of your time—you will find life taking on a new and richer meaning.

Bolger-Barnes Funeral Home
Ed Bolger Seaton Barnes

SAVE 10 PER CENT
ORDER YOUR CHRISTMAS CARDS
By OCTOBER 15th

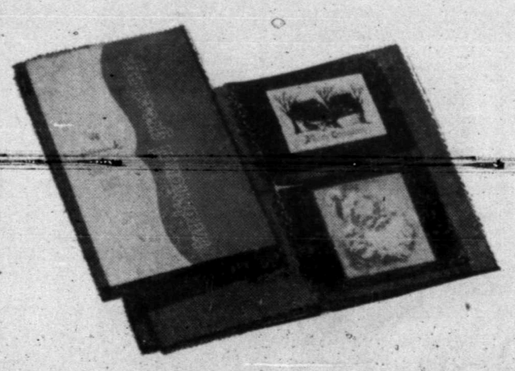

For Christmas Cards of quality and good taste see our Hallmark Albums

Whatever your personal choice, you'll find a Hallmark Card that is a perfect reflection of your Christmas spirit. Order now while selections are complete and you can shop in leisure—now while you can still have your name imprinted on the cards of your choice.

TIMES PRINTING CO.
1907 25th STREET PHONE 1964
YOUR AUTHORIZED UNDERWOOD DEALER
• Office Supplies • Printing • Office Machines

Tigers' Four Home Runs Help Them Smash Yankees by 7 to 4

NEW YORK, Sept. 15. (AP)—The Detroit Tigers tossed a monkey wrench into New York's pennant drive today, smashing four home runs to defeat the Yankees, 7-4.

Vic Wertz caused the Yanks the most grief. The slugging Tiger right fielder drove home four runs on a pair of homers. Former Yank Dick Kryhoski and starting pitcher Marlin Stuart also homered for the Tigers.

Johnny Sain was the victim of the vicious Tiger bombardment. Sain worked the first six innings and yielded six runs.The loss was Sain's first in three decisions since his arrival from the Boston Braves.

Stuart, beaten five straight times, was relieved by Dizzy Trout in the fifth after the Yanks had threatened to get back into the game. The Yanks scored a run on four walks with two out before Trout came in and stamped out the rally by getting Yogi Berra to ground out with the bases loaded. Berra won Friday's game with a grand slam homer.

Trout, dean of the Tiger pitching staff, checked the Yanks on two hits the rest of the way and gained credit for his ninth victory.

DETROIT	AB	R	H	O	A
Lipon ss	5	1	2	2	4
Kell 3b	4	1	2	1	2
Kryhoski 1b	4	1	1	7	2
Wertz rf	4	3	2	3	0
Mullin lf	4	0	0	1	0
Evers cf	4	0	0	3	0
Ginsberg c	2	0	0	3	0
Swift c	0	0	0	3	0
Priddy 2b	2	0	1	1	1
Berry 2b	2	0	1	2	2
Stuart p	2	1	1	0	1
Trout p	1	0	1	2	1
Totals	38	7	12	27	13

NEW YORK	AB	R	H	O	A
Rizzuto ss	4	0	0	2	5
Mantle rf	3	0	1	1	0
Woodling lf	3	0	1	2	0
DiMaggio cf	4	0	1	1	0
Berra c	4	0	0	7	0
Brown 3b	4	0	2	3	1
McDougald 2b	4	1	1	3	1
Collins 1b	3	0	0	8	0
Sain p	2	1	1	0	1
Hogue p	1	0	0	0	0
Schallock p	0	0	0	0	1
R—Mize	1	0	0	0	0
Totals	32	4	7	27	10

A—Grounded out for Hogue in 7th.
B—Struck out for Schallock in 9th.

Detroit	301	011	010	—7
New York	001	110	010	—4

RBI—None. RBI — Wertz 4, Kryhoski, Stuart, Berry, McDouglad, Brown 2 DiMaggio. HR—Wertz 2, Kryhoski, Stuart, McDougald. S—Kryhoski, Mullin. DP—Priddy, Lipon and Kryhoski; Kell and Kryhoski; Rizzuto and Collins 2. Left—Detroit 7, New York 6. BB—Stuart 5, Sain 1, Schallock 2. SO—Stuart 3, Trout 2, Sain 5. HO—Stuart 5 in 4 2-3 innings; Trout 2 in 4 1-3; sin 8 in 6; Hogue 2 in 1; Schallock 2 in 2. WP—Stuart. PP—Swift. Winner Trout (9-13). Lower—Sain (2-1). U—McGowan, Paparella, McKinley, Duffy. T—2:14. A—18,643.

Browns 3-2 Over Red Sox

BOSTON, Sept. 15. (AP)—The last-place St. Louis Browns bunched three of their six hits in the eighth today to defeat the Boston Red Sox, 3-2. Rookie Bob Nelman from the Texas league drove in Sherm Lollar with the deciding run. Billy Goodman's two - bagger drove in both Boston scorers in the third frame.

ST. LOUIS	AB	R	H	O	A
Young 2b	4	1	0	1	1
Rapp rf	4	0	2	2	0
Lollar c	4	1	0	5	1
Wooit cf	4	0	1	0	0
Mapes lf	0	0	0	0	0
Nieman lf	3	0	1	5	0
Marsh 3b	3	0	0	1	1
Taylor 1b	4	0	1	10	1
Jennings ss	3	1	0	2	4
Pillette p	2	0	1	1	2
A—Goliat	1	0	0	0	0
Paige p	1	0	0	0	0
Totals	33	3	6	27	10

A—Flied out for Pillette in 8th

BOSTON	AB	R	H	O	A
DiMaggio cf	3	1	1	2	0
Pesky ss	4	1	2	0	3
Williams lf	2	0	1	3	0
Vollmer rf	4	0	0	0	0
Goodman 2b	4	0	2	5	3
Dropo 1b	3	0	0	8	0
Hatfield 3b	4	0	1	0	1
Robinson c	4	0	0	9	1
Stobbs p	3	0	0	0	1
Scarborough p	0	0	0	0	0
Parnell p	0	0	0	0	0
B—Stephens	1	0	0	0	0
Totals	32	2	7	27	9

B—Lined out for Parnell in 9th

St. Llouus	000	000	030	—3
Boston	002	000	000	—2

E—Stobbs, Pillette, Taylor. RBI—Goodman 2, Rapp, Lollar, Nieman. 2B—Goodman2. SB—Taylor. DP—Marsh, Jennings and Young. Left— each 7. BB—Stobbs 4, Pilette 4. SO—Stobbs 8, Scarborough 1.Pillette 3, Paige 2. HO—Pillette 6 in 7; Paige 1 in 2; Stobbs 4 in 7 2-3; Scarborough 2 in 1; Parnell 6 in 1-3. Winner—Pillette (6-14). Loser—Stobbs (10-7). T—2:17. A—14,872.

More Shows In Kent Extender

Humble Oil & Refining Co. No. 1 W. M. McLaury, one location east extender to the East Polar-Pennsylvanian field in Southwest Kent County, 22 miles north of Snyder, was reported by unofficial sources yesterday to be making a drillstem test from 6,958-78 feet.

These sources said the well cored 20 feet and made the test after testing the interval from 6,923-58 for one hour. During that test gas came to the surface in 50 minutes, and recovery was 200 feet of oil and 300 feet of heavily oil and gas cut mud.

The project first indicated for production on a drillstem test of the interval between 6,878-95 feet. Then it recovered 80 feet of drilling mud and 2,500 feet of free oil during a one-hour drillstem test. Since then there have been three more, oil of which recovered oil.

Warehouse Permit

DALLAS, Sept. 15. (AP)—National Procution Authority said today it had issued a building construction permit to Suggs Construction Co., Big Spring, warehouse, $8,174.

HIGH SCHOOL FOOTBALL

Friday Night
High School Football
By The Associated Press
Class AAAA

Amarillo 19 Childress 7
Abilene 20 Arlington Heights (Fort Worth) 14.
Lubbock 27 Plainview 6
Breckenridge 39 Amon Carter-Riverside (Fort Worth) 9.
Adamson (Dallas) 27 Corsicana 20.
Vernon 6 Wichita Falls 0
Harlingen 13 San Benito 0
Brackenridge (San Antonio) 18 Harlandale (San Antonio) 0.
Odessa 21 Reagan (Houston) 10
Port Arthur 27 Texarkana 7
Lamar (Houston) 13 Baytown 6
Orange 20 South Park (Beaumont) 0
Texas City 7 Galveston 6
Class AAA
Midland 21 San Angelo 6
Lamesa 27 Paschal (Fort Worth) 14
Cleburn 7 Fort Worth Tech 6
Brownwood 33 Coleman 12
Stephenville 21 Jesuit (Dallas) 14
Grand Prairie 31 Graham 13
Sherman 32 McKinney 13
Gainesville 6 Forest (Dallas) 6 (tie).
Henderson 27 Carthage 26
Longview 19 Port Neches 13
Marshall 19 Lufkin 6
Gladewater 40 Nacogdoches 0
Temple 33 Waco 7
Palestine 33 Jacksonville 0
Galena Park 19 Kilgore 0
Conroe 13 Austin (Houston) 7
Freeport 24 Sam Houston (Houston) 0
Seguin 0 New Braunfels 0; (tie).
Brackenridge (San Antonio) 18 Harlandale (San Antonio) 0
Edison (San Antonio) 18 Eagle Pass 0
Lanier (San Antonio) 7 Hot Wells 0
Mission 13 Edinburg 0
Brownsville 30 Donna 7
McAllen 40 Weslaco 0
CLASS AA
Perryton 26 Gruver 0
Shamrock 26 Lefors 0
Phillips 54 McLean 0
Canyon 24 Happy 13
Hereford 13 Muleshoe 7
Wellington 19 Hollis, Okla., 0
Dumas 30 Memphis 0
Munday 13 Seymour 12
Albany 9 Electra 7
Temple, Okla., 26 Burkburnett 19
Stamford 7 Ranger 0
Anson 12 Merkel 7
McCamey 20 Colorado City 19
Roscoe 27 Rotan 18
Hamlin 19 Haskell 2
Tulia 13 Spur 6
Ralls 27 Morton 6
Abernathy 21 Slaton 7
Brownfield 87 Crosbyton 0
Seminole 12 Levelland 0
Snyder 6 Monahans 0
Ballinger 7 Eastland 0
Cisco 7 Brady 7 (Tie)
Lakeview 0 Roby 0 (Tie)
Winters 39 Abilene B 7
Dublin 39 Deleon 12
Stamford 7 Ranger 0
Hamilton 19 Comanche 0
Diamond Hill 30 Bowie 0
Hillsboro 7 Mineral Wells 0
Nocona 39 Iowa 12
Newcastle 17 Throcmorton 0
Carrollton 6 Grapevine 0
Hillcrest 45 Rockwall 2
Arlington 31 Garland 12
Mesquite 13 Commerce 6
Van 27 Ennis 13
New London 26 Mineola 0
Grand Saline 40 Edgewood 6
Terrell 25 Pleasant Grove 13
Kaufman 33 Wills Point 0
Honey Grove 6 Bonham 0
Winnsboro 12 Quitman 0
Pittsburg 25 Jefferson 0
Dekalb 41 Judson 0
Center 20 Rusk 9
San Augustine 29 Shelbyville 0
Kirbyville 19 Hemphill 6
Athens 13 Crockett 0
Jasper 6 Newton 0
Huntsville 13 Livingston 6
La Vega 14 Mexia 7
North Dallas 32 Waxahachie 18
Vidor 13 Cleveland 0
Humble 13 Webster 6
Madisonville 14 A. and M. Consolidated 13
Wharton 13 Aldin 12
Waco Tech 27 Mart 20
West 52 Itasca 0
San Saba 55 Goldthwaite 6
Hamilton 19 Comanche 0
Gatesville 34 Moran 0
McGregor 7 Belton 6
Rosebud 9 Marlin 0
Georgetown 6 Roundrock 0
Cameron 33 Caldwell 0
Fredericksburg 20 Mason 0
Lockhart 21 Killeen 0
San Marcos 20 Smithville 0
Brenham 26 Lamar (Rosenberg) 6
Magnolia 21 Navasota 13
Giddings 27 La Grange 0
Bellville 13 Hearne 0
Bay City 21 Alvin 0
El Campo 18 Sinton 0
West Columbus 13 Edna 0
Lamarque 26 Angleton 14
French (Beaumont) 27 St. Antony's 20.
Silsbee 12 Liberty 6
Del Rio 14 Fort Stockton 6
Sam Houston 25 Edgewood 0
South San Antonio 26 Pearsall 19
Robstown 8 Beeville 0
Cuero 41 Three Rivers 0
Port Lavaca 13 Ganado 6
Edcouch-Elsa 15 La Joya 0
Mission 13 Edinburg 0
Falfurrias 8 Raymondville 0
Rio Hondo 18 Rio Grande City 13
McAllen 40 Weslaco 7
Class A
Clarendon 25 Claude 0
Canadian 13 Spearman 7
Amherst 34 Hale City 6
Dimmitt 67 Sundown 6
Springlake 26 Farwell 6
Silverton 32 Kress 0
Lockney 6 Olton 0
O'Donnell 26 Ropesville 12
Alpine 26 Sanderson 6
McCamey 20 Colorado City 19
Melvin 24 Menard 0
Eden 44 Richland Springs 0
Bangs 26 Lohn 0
Cross Plains 13 Baird 6
Rochester 13 Clyde 0
Santa Anna 19 Rochelle 7
Ablany 9 Electra 7
Hamlin 19 Haskell 2
Munday 12 Seymour 12
Lakeview 0 Roby 0 (Tie)
Wylie (Abilene) 14 Aspermont 0
Matador 13 Chillicothe 0
Holliday 14 Bridgeport 6
Newcastle 14 Olney 0
Carrollton 6 Grapevine 0
Lewisville 42 Era 0
Forney 26 Ferris 7
Rising Star 6 Valley Mills 0
West 52 Itasca 0
Wilmer-Hutching 26 Seagonville 0
Kaufman 33 Wills Point 0
Farmersville 31 Wylie 0
Honey Grove 6 Bonham 0
Hawkins 38 Cooper 0
Hughest Springs 19 Union Grove 7
Atlanta 54 Linden 0
Canton 27 Daingerfield 0
Winnsboro 12 Quitman 0
Big Sandy 6 Lindale 0
Tyler 6 Brownsboro 13
Grand Saline 49 Edgewood 6
Pine Tree 20 Carlisle 6
East Mountain 27 Overton 13
Glimer 25 Gaston 0
Cushing 49 Strong 0
Jasper 6 Newton 0
San Augustine 25 Shelbyville 0
Groesbeck 0 Elkhart 0 (Tie)
Centerville 7 Loveland 2
Woodville 56 Warren 0
Cepter 26 Rusk 9
Corrigan 12 Trinity 0
Groveton 34 Chester 0
Hull-Daisetta 7 Wine Stovall 7 (Tie)
Silsbee 12 Liberty 0
Fairfield 7 Alto 0
Geague 13 Malakoff 6
Granger 32 Bartlett 0
Bellville 13 Hearne 0
Lexington 6 Rockdale 6 (Tie)
Elgin 6 Austin B 7
San Saba 55 Goldthwaite 6
Marble Falls 6 Beriram 0
Weimar 20 Hallettsville 6
Flatonia 14 Bastrop 0
Eagle Lake 26 Sealy 14
San Marcos 14 Smithville 6
Gonzales 69 Shulenburg 14
Cypress-Fairbanks 7 Dayton 6
Spring Branch 33 Crosy 0
Tomball 39 Klein 0
East Bernard 12 Columbus 6
Katy 21 Santa Fe 13
Port Lavaca 13 Grando 6
Goliad 7 Tidehaven 6
Kenedy 13 Fidresville 7
Palacios 6 Louise 0
Boerne 13 Somerset 0
Pottett 8 Jourdanton 0
Hondo 19 Cotulla 12
Dilley 0 Crystal City 0 (Tie)
Woodsboro 33 Rockport 0
Cuero 41 Three Rivers 0

Mitchell County Test

Richardson and Bass No. 1 McCabe, wildcat in Southeast Mitchell County, was reported yesterday to be drilling 6,689 feet in shale.

On a drillstem test above the Canyon lime, it developed flowing oil from an unidentified section on a drillstem test from 6,035-65 feet. Location is 660 feet from the north and east lines of section 5-12-H&TC.

Pirates Take Dodgers 11-4

PITTSBURGH, Sept. 15. (AP)—The Pitsburgh Pirates rapped four Brooklyn pitchers for 15 hits today and beat the Dodgers 11-4. Duke Snider clouted his 29th home run and Jackie Robinson his 17th round tripper for Brooklyn.

BROOKLYN	AB	R	H	O	A
Furillo rf	4	1	1	2	0
Reese ss	4	0	0	2	2
Snider cf	5	1	1	3	0
Robinson 2b	3	1	1	3	2
Campanella c	3	0	2	4	4
Pafko lf	4	0	1	1	0
Hodges 1b	3	0	1	8	0
Cox 3b	4	1	1	0	5
Branca p	1	0	0	0	0
A—Russell	1	0	0	0	0
Podbielan p	1	0	0	0	0
King	p0	0	0	1	0
Schmitz p	0	0	0	0	1
B—Walker	1	0	1	0	0
C—Terwilliger	0	0	0	0	0
Totals	34	4	9	24	14

A—Hits into double play for Branca in 4th.
B—Singled for Schmitz in 9th.
C—Ran for Walker in 9th.

PITTSBURGH	AB	R	H	O	A
Smith 3b	4	0	2	0	1
Metkovich 1b	5	0	0	8	0
Thomas cf	5	2	3	2	0
Kiner lf	3	2	1	3	0
Bell rf	3	1	3	0	0
McCullough c	1	1	0	5	0
Garagiola c	2	1	1	3	0
Merson 2b	5	1	4	2	3
Strickland ss	3	1	2	5	6
Queen p	2	0	0	0	0
D—Saffell	0	0	0	0	0
Wilks p	2	0	0	0	0
Totals	35	11	15	27	10

D— Walked for Queen in 6th.

Brooklyn	100	020	001	—4
Pittsburgh	022	001	26x	—11

E—Kiner, Strickland. RBI—Snider, Merson 6, Strickland, Robinson, Metkovich, Thomas, Garagiola. 2B—Thomas, Kiner, 3B—Merson, Furillo. HR—Snider, Robinson, Thomas. S—Garagiola. DP—Merson to Strickland to Metkovich; Campanella to Reese, Merson to Metkovich. Left—Brooklyn 8; Pittsburgh 10. BB—Queen 4, Branca 3, Podbielan 3, King 2, Schmitz 1, Wilks 1. SP—Queen 6 Branca 3, Wilka 1. HO—Branca 7 in 3 inings; King 6 in 2 1-3 innings; Wilks 3 in 3 innings, Podbielan 1 in 2 1-3 innings; Queen 6 in 6 innings; Schmitz 1 in 1-3 inning. Winner—Queen (6-9). Loser—Branca (13-8).

Indians Drop Second Game ToWashington

WASHINGTON, Sept. 15. (AP)—Cleveland's infield virtually came apart in the second game of a double-header today and allowed Washington to escape with a 7-6 victory.

The Indians won the first game, 4-2, but made four errors in the second contest.

The split put the Indians one game ahead of second place New York, beaten by Detroit.

The first game win was pitcher Early Wynn's 19th.

The Indians grabbed a 6-3 lead in the second game after a 5-run outburst in the fifth inning against Julio Moreno and Mickey Harris, but the Senators tied the score in a wild seventh inning. They got the winning run off Mike Garcia in the eighth when third baseman Al Rosen threw wild past Catcher Birdie Tebbetts after Mike Guerra had been trapped between third and the plate.

CLEVELAND	AB	R	H	O	A
Mitchell lf	4	0	0	1	0
Chapman lf	1	0	0	1	0
Avila 2b	4	0	1	3	1
Doby cf	4	2	3	3	0
Easter 1b	4	1	3	8	1
Rosen 3b	2	1	2	1	2
Boone ss	4	0	1	3	4
Simpson rf	4	0	1	4	0
Hegan c	4	0	0	2	0
Wynn p	4	0	0	1	1
Totals	35	4	10	27	9

WASHINGTON	AB	R	H	O	A
Yost 3b	5	0	2	0	2
Coan lf	3	1	1	6	0
NNoren cf	5	1	1	3	0
Vernon 1b	4	0	1	10	0
Runnels ss	2	0	1	2	1
Campos rf	4	0	0	1	0
Michaels 2b	4	0	0	2	6
Grasso c	4	0	2	2	0
JJohnson p	3	0	0	0	2
Consuegra p	0	0	0	0	0
A—Taylor	1	0	0	0	0
Sima p	0	0	0	0	0
Totals	35	2	8	27	12

A—Took third strike for Consuegra in 8th.

Cleveland	200	100	010	—4	10	1
Washington	200	000	000	—2	8	1

E—Grasso, Avila. RBI—Easter, Simpson, Vernon, Campos, Boone, Doby. 2B—Vernon, Rosen. HR—Doby. DP—Noren and Vernon; Michaels, Runnels and Vernon. Left—Cleveland 6; Washington 10. BB—Wynn 4; Johnson 2. SO—Johnson 1; Wynn 2; Sima 1. HO—Johns 10 in 7 1-3 runs 4; Consuegra, 0 in 2-3; Sima 0 in 1. WP—Wynn, 19-12; LP—JJohnson 7-11.

(Second game)

									pw
Cleveland	000	150	000	—6	11	4
Washington	100	200	31x	—7	12	4

Gromek, Brissie (7), Garcia (7) and Tebbets; Moreno, Harris (5), Ferrick (7) and Guerra WP—Ferrick; LP—Garcia.

Longhorn League Shows Increase In Attendance

ABILENE, Sept. 15. (AP)—Contrary to the national trend, the Longhorn League showed an increase in average attendance for the 1951 season.

League president Hal Sayles said the class C circuit drew 436,832 fans for the 140-game schedule, an average of 780 persons per game.

San Angelo set a new club attendance record with 116,522 paying customers against 97,936 for last year.

Odessa Youth Takes U.S. Amateur Crown

By WILL GRIMSLEY

BETHLEHEM, Pa., Sept. 15. (AP)—Billy Maxwell, poker-faced, 22-year-old college boy from Odessa, Tex., chopped down Giant-Killer Joe Gagliardi with a relentless streak of par golf today and became the youngest player since the great Bobby Jones to win the United States Amateur Championship.

The stocky, imperturbable redhead deadly with his irons, defeated the 39-year old Mamaroneck, N. Y., barrister and father of five children, 4 and 3, in their 36-holes finals over the water-soaked Saucon Valley course.

Jones was the same age — 22 — when he won the first of his five amateur titles at Merion in 1924 but the youngest man to capture this championship was Robert Gardner, who did it at 19 in 1909.

Today's battle of "unknowns," which was expected to produce mediocre golf, turned instead into a terrific battle of birdies, with spectacular shots repeatedly bringing gasps from the crowd of more than 5,000.

CLOSE-OUT ON 33RD

When Maxwell closed out the mild-mannered lawyer on the 33rd hole, he was even par for the day over the 6,979-yard, par 71 layout, which played long and heavy from Friday's torrential rain.

Through 149 holes of match play covering seven matches, the tight-lipped Texan was only eight strokes over par, by far the best individual showing of the tournament.

Gagliardi played the finals loaded with medicine to alleviate the pain of a stabbing tooth-ache. He had three abscesses in his mouth lanced Thursday and another cut open Friday night

His doctor said the pain was so severe the Westchester County attorney hadn't eaten a square meal in three days and got little sleep last night. He was given sedatives. He gulped down aspirins before teeing off this morning.

MAXWELL UNBEATABLE

However, Gagliardi's tooth-ache apparently had little to do with the outcome of the match since Maxwell played almost unbeatable golf.

The North Texas State students, straight with his drives and pinhungry with his approaches, moved over Saucon Valley like a well-oiled machine — bringing natural comparisons with Ben Hogan and Byron Nelson of his Lone Star State

He had only one noticeable letdown. That in the middle of the afternoon round when he went over par on the 25th, 26th and 27th holes, three-putting the last two.

With his advantage cut from five to three holes as a result of this laxity, it appeared the gold man might make a comeback. But Maxwell reeled off six straight pars, a pace Gagliardi couldn't match.

12th Inning Win for 'A's

PHILADELPHIA, Sept. 15. (AP)—Shortstop Eddie Joost singled in the 12th inning to score Bobby Shantz and give the Philadelphia Athletics a 5 to 4 victory today over the Chicago White Sox.

Gus Zernial homered with two on in the sixth and Dave Philley with the bases bare in the ninth to account for the other A's runs. Don Lenhardt homered with one aboard in the second to give Chicago its first two runs.

CHICAGO	AB	R	H	O	A
Fox 2b	5	0	1	2	2
Zarilla rf	4	1	2	2	0
Stewart rf	0	0	0	0	0
Minoso 3b	3	1	1	0	5
Robinson 1b	6	0	0	10	0
R. Coleman cf	1	1	1	2	0
Busby cf	3	0	0	3	0
Lenhardt lf	5	1	2	4	0
Shelly c	4	0	0	5	2
A—Boyd	1	0	0	0	0
Niahoe c	0	0	0	1	0
DeMaesstri ss	5	0	3	5	5
Gumpert p	2	0	0	0	0
Grimsley p	1	0	0	0	0
B—Nelson	1	0	0	0	0
Dorish p	0	0	0	0	0
Totals	41	4	9	34	12

A—Flied out for Sheely in 11th.
B—Flied out for Rimsley in 11th.
X—One out when winning run was scored.

PHILADELPHIA	AB	R	H	O	A
Joost ss	5	0	1	2	0
Fain 1b	5	1	4	10	3
Valo rf	5	1	1	5	0
Zernial lf	5	1	1	5	0
Hitchcock 3b	5	0	1	1	2
Philley cf	5	1	1	2	0
Suder 2b	5	0	1	5	5
Tipton c	5	0	2	6	2
Fowler p	1	0	0	1	0
G-Limmer	1	0	0	0	0
D-Moses	0	0	0	0	0
Totals	44	5	12	36	13

C—Popped up for Fowler in 5th.
D—Walked for Kucab in 12th.
E—Ran for Tipton in 12th.

Chicago	000	220	000	000	—4
Philadelphia	000	003	001	001	—5

E — DeMaestri, Minoso. RBI-Lenhardt 2, Minoso, Robinson, Zernial 3, Philley, Joost. 2B—Minoso, Valo, Zarilla, Tipton. 3B—DeMaestri. HR—Lenhardt, Zernail, Philley. SB—Joost. S—Gumpert, Stewart. DP — Shelly, DeMaestri and Robinson Tipton and Suder; DeMaestri and Robinson; Fox, DeMaestri and Robinson. Left-Chicago 10; Philadelphia 7. BB—Fowler 6, Kucab 1, Gumpert 1, Dorish 1. SO—Gumpert 3, Dorish 1, Fowler 1, Kucab 3. HO—Gumpert 7 in 6 2-3 innings, Grimsley 2 in 3 1-3; Dorsh 3 n 1 1-3; Fowler 5 in 5; Kucab 4 in 7. Winner—Kucab (4-3. Loser—Dorish (5-6)

Ira School to Offer Home Economics Course

A home economics teacher for the Ira school is being sought by Bill Allen, superintendent.

This will be the first time that such a position has been offered at the Ira school, according to Forrest Beavers, county superintendent of schools.

Baytown, Favored in AAAA, Is Beaten by Lamar in 1st Game

(By The Associated Press)

Temple whipped Waco 33-7, Baytown fell to Lamar (Houston) 13-6; Port Arthur strapped Texarkana 27-7 and Wichita Falls crashed Friday night in a bulging schedule of Texas schoolboy football games that had more than its share of early season upsets.

Temple, powerhouse of class AAA, was most convincing in humbling the highly rated Tigers of Class AAAA and further enhanced the Wildcats' status as state title favorites of their own class.

Baytown, one of the championship selections in AAAA, faded materially through the defeat from Lamar although the latter is a top-rated team.

Port Arthur thundered on. Victors last week over Denison 48-0, the yellow jackets were convincing in taking apart the well-ranked Tigers.

WICHITA FALLS UPSET

The biggest upheaval was the defeat of Wichita Falls, champion of class AA last season. Vernon of class AAA did the trick, 6-0. Vernon was in Wichita Falls' district until this season when reclassification moved Wichita Falls up a notch.

Other outstanding results saw Midland of class AAA whip San Angelo of AAAA 21-6; Abilene edge its AAA rival, Arlington Heights of Fort Worth, 20-14; Breckenridge, one of the AAA title favorites, lick Amon Carter - Riverside (Fort Worth) of AAAA 39-7; Adamson (Dallas) douse Corsicana of AAA 27-20, and Odessa lick John Reagan (Houston) 21-10 in an AAAA interdistrict struggle.

In class AA Wharton, the title favorite, was pushed to beat Aldine of its own class, 13-12; Arlington, a class A power of last season, beat Garland 31-12 and Quanah stepped out of its class to plaster Big Spring of AAA 27-14.

BROWNFIELD POWERFUL

In class A, Brownfield showed power in running over Crosbyton 87-0 in the outstanding result.

In class AAAA, games scheduled Saturday night sent Poly of Fort Worth against Jeff Davis at Houston; Tyler against Crozier Tech at Dallas, Beaumont against Ray at Corpus Christi and Pasadena against Milby (Houston)

In Class AA, Handley was at Laneri and in class A, Hebbronville was to entertain the Alice B team. Class AAA was idle.

There were some postponements Friday night. Mercedes at Pharr-San Juan-Alamo and Laredo at Kingsville were rained out. Alamo Heights of San Antonio cancelled a game with Austin because of the death of two Alamo Heights players from Polio.

Cardinals Win Over Braves

ST. LOUIS, Sept. 15. (AP)—Five walks to Solly Hemus and Del Rice's two-run homer helped the St. Louis Cardinals to an easy 10 to 1 triumph over the Boston Braves today in their battle for third place in the National League race. Hemus' five walks in one game tied a league record held by several other players.

BOSTON	AB	R	H	O	A
Sisti, ss	4	0	0	3	0
J.Jethroe, cf	4	0	1	3	0
Bergeson, 1b	4	0	0	7	0
Elliott, 3b	3	0	1	0	2
C.Kerr	0	0	0	0	0
Jordon, lf	4	1	1	0	0
Cooper, c	3	0	2	5	2
St. Claire, c	1	0	0	0	1
Marshall, rf	3	0	0	1	0
Hartsfield, 2b	3	0	2	4	3
Cole, p	0	0	0	0	0
Chipman, p	1	0	0	1	1
A—Marquez	1	0	0	0	0
Burdette, p	0	0	0	0	1
B—Logan	1	0	0	0	0
Estock, p	0	0	0	0	0
Totals	32	1	7	24	10

A — Struck out for Chipman in fifth.
B — Hit into doubleplay for Burdette in seventh.
C — Ran for Elliott in ninth.

ST. LOUIS	AB	R	H	O	A
Hemus, ss	0	3	0	0	2
Schoendienst, 2b	4	0	1	2	3
Musial, 1b	3	1	2	7	0
Slaughter, rf	3	0	0	5	0
H. Rice, lf	5	1	1	1	0
Benson, 3b	5	0	1	0	2
Walker, cf	5	3	3	4	0
D. Rice, c	4	2	2	1	0
Chambers, p	3	0	0	1	1
Totals	39	10	10	27	8

Boston	010	000	000	—1
St. Louis	132	020	02x	—10

E — Cooper. RBI — Slaughter 2, Hartsfield, Musial 2, D. Rice 2, Schoendienst, Benson 2. 2B — H. Rice, Benson. HR — D. Rice. S — Chambers, D. Rice. DP—Chipman, Cooper and Toregson; Benson, Schoendienst and Musial; Schoendienst and and Musial. Left — Boston 5; St. Louis 10. BB — Cole 3, Chambers 1, Chipman 4, Burdette 3, Estock 1. SO — Chambers 7, Chipman 1. HO — Cole 6 in 6 innings (faced 4 batters); Chipman 5 in 4; Burdette 2 in 2; Estock 3 in 2. HBP — Cole (slaughter). WP — Chipman. Winner — Chambers (14-11); Lower — Chipman (4-3).

Cafe Owners Charge Unfair Competition In College Cafeteria

DENTON, Sept. 15. (AP)—Two state colleges were threatened with legal action today by two cafe men who said the dining halls at the colleges were engaged in unfair competition.

Fred Rayzor, Manager of the Southern hotel, and cafe owner Clyde L. Stillwell, complained that meals were served to the public at Texas State College for Women and North Texas State College. Both institutions are supported by the state.

At a public meeting in the office of Dr. John A. Guinn, president of TSCW, Friday, Rayzor charged that it is socialistic for state colleges to operate in competition with private business. Guinn told him to be careful in hurling such charges. Stillwell backed up Rayzor.

Guinn said it was up to the regents of the colleges to make final decisions.

The U. S. census shows 12 per cent of American males over 18 have completed at least one year of college.

Snyder Insurance Agency
WAYNE BOREN CLYDE HALL
COMPLETE INSURANCE SERVICE
1820 26th Street Phone 24
P. O. Box 527 Snyder, Texas

BETTER TERMS--
On repairs, remodeling and additional room.
Yes, the terms are now 36 months, which means better terms than you may be able to get on almost any other item you buy for the home.
For example: You may do $200.00 in repair work to your home, rent property or business for the very reasonable monthly payment of $5.75. And the amount under this plan may be as much as $2,500.00.
You may do the work yourself, or we will furnish you with competent, courteous workmen to do the task. Call us for free estimate.
ADD THAT MUCH NEEDED ROOM TO YOUR HOME
Scurry County lumber company
Phone 1050 Highway 180 East
"We Give S&H Green Stamps"

Howard County Junior College
F

Metal Shortages To Be Noticed Soon In Civilian Products

WASHINGTON, Sept. 15, (AP) — When Mobilizer Charles E. Wilson said "the pinch is here" for civilians he might have qualified: It has hit industry but hasn't yet reached customers — and it won't be so bad when it does.

Clothing, food and most other "soft" goods will be plentiful. But by the year-end home appliances may be shifting from surplus to shortage. Price-wise, now may be the time to buy them.

The munitions plants are reported today to be on the threshhold of mass production. Thus far they've been in the stages of building, tooling-up, designing, and testing, with a fair output of the easy-to-get weapons.

By November or December, an Office of Defense Mobilization Official forecast, the new-model tanks planes and ordnance will be pouring out at double today's rate.

SOME PRODUCTION DOWN

Civilian factories are steadily being throttled down. After this month they'll get only 58 per cent of pre-Korea steel, 54 per cent of copper and 46 per cent of aluminum. This applies to refrigerators, toasters, vacuum cleaners, and the whole range of metal-using household appliances.

Still, supplies of finished goods are huge in factory, wholesale and retail warehouses. Big and varied Christmas offerings should make a banner holiday buying season if — as sales indexes suggest — the public is stirring out of its cautious spending mood.

"Austerity" as the British knew it, or even as we knew it during World War II, simply isn't in the cards.

NO "AUSTERITY" YET

An attempt to summarize the views of defense officials, industry leaders who deal with government, and congressional sources produces a picture like this:

1. Some shortages in consumer "hard goods," becoming noticeable in early 1952. An easing in tires and rubber goods.

2. Higher prices coinciding with the shortages —although this official view is disputed by some businessmen.

3. Wages following the cost of living up.

4. Clothing, textiles and shoes in good supply. Wool suits neither as scarce nor as costly as clothing clerks predicted last fall.

5. Probable record-breaking national output and national income, resulting in less pressure for further tax increases — because presently planned rates will yield more revenue.

6. Steeper rents. In the 75 days since July 1 a half-million landlords have asked increases under the new rent law. Four-fifths obtained them.

7. A shortage of 1 million workers in the year ahead, to be met by bringing non-workers into the labor force.

8. Few lay-offs caused by civilian plant curtailment, although Detroit expects some. Unemployment still declines.

9. Increasing trouble with regional shortages of electric power and natural gas, mostly a problem for industry. Some tightness in East Coast gasoline and fuel oil supplies.

10. Housing construction sustained at about present levels, with builders concentrating on the less-than-$12,000 house.

11. Serious setbacks to school, hospital, sanitation and public works construction, resulting from a shortage of structural steel. Most schools already under construction will be finished.

12. A slowdown of industrial expansion — except in such critical defense programs as aluminum — for the same reason.

13. Increased use of substitutes and stripped-down models throughout the economy.

Example: One lock company which had 1,000 models now offers 100.

Happily, the period of tooling-up for defense gave industry the warning and the time it needed to redesign products around substitute materials.

Labor Group Charges California Flooded By Illegal Mexicans

SALINAS, Calif., Sept. 15. (AP)—The National Farm Labor Union (AFL) asserts California is being flooded with illegally imported Mexican agricultural workers.

The union, holding a state convention, adopted resolutions condemning employment of "wet backs" and importation of Mexican nationals "when it works a hardship on United States Labor."

Building Declines

AUSTIN, Sept. 15. (AP)—Contracts totalling $13,034,444 for all types of building were let in Texas last week, three million under the week before. Total for the year so far is $792,818,444.

Residential building accounted for about a half million dollars last week, The Texas Contractor reported.

Dams Proposed In Oklahoma

WASHINGTON, Sept. 15 (AP)—Two multiple-purpose projects in the Washita River basin in Western Oklahoma may be recommended if adequate local support is indicated.

A. N. Thompson, acting Regional Director of the Bureau of Reclamation at Amarillo, wrote Rep. Wickersham (D-Okla) a report is being completed by the Bureau and will be sent to the Secretary of the Interior "at an early date."

It may include recommendations for the Foss and Fort Cobb projects. The former, with a reservoir on the main stem of the Washita, 15 miles above Clinton, would provide water supplies for Clinton and Elk City, flood control and irrigation of 16,700 acres.

The Fort Cobb project would consist of a reservoir on Cobb Creek about seven miles north of Fort Cobb, Okla., with facilities to provide water supplies for Anadarko and Chickasha, flood control and irrigation to some lands between Chickasha and Anadarko.

See Doom to Truman's Request for Controls

WASHINGTON, Sept. 15. (AP)—The top Democrat and the senior Republican on the Senate Banking Committee predicted today Congress will reject President Truman's request for repeal of the Capehart amendment in the Economic Controls law.

The forecast came from Chairman Maybank (D-SC) and Senator Capehart (R-Ind). A banking subcommittee will resume hearings on the matter Monday.

Applicable to non-farm commodities, the amendment permits sellers to pass on to consumers virtually all cost increases which occurred beween the start of the Korean war and last July 26.

Missing Transport Truck Found at Paris

PARIS, Tex., Sept. 15. (AP)—A big transport truck stolen in McAlister, Okla., Monday night has been found near Paris, its contents untouched.

Patrolman Murray Chapman said the trailer, loaded with $4,000 in refrigerators, stoves and other merchandise, was found on a dirt road just off Highway 82 three miles east.

The tractor, almost out of gas, was found hidden in woods off a new section of the highway and 11 miles east of Paris, near Blossom.

Chapman said the outfit belonged to Central Express Company and had been loaded at the firm's dock Monday for a trip to Fort Smith, Ark. When the driver showed up Tuesday, the truck and trailer were gone.

Meeting In Sweetwater To Explain Government Control of Materials

Builders of this area will meet to hear the government's controlled material plan explained in Sweetwater Monday night. Harold Bennett, manager of the Chamber of Commerce, said yesterday.

The meeting has been arranged by the Sweetwater Board of city Development and the West Texas Chamber of Commerce. It will be held in the Rose Room of the Blue Bonnet Hotel at 8 o'clock.

National Production Authority men from both Dallas and Lubbock will be on hand to explain the Controlled Materials Plan.

The entire construction industry is being brought under the plan which will become effective Oct. 1. Both public and private construction men are urged to have representatives at the meeting.

All builders including contractors, electrical, heating and plumbing, architects, engineers, and officials of the city county and school system should be in attendance Bennett said.

Arkansas, Texas Will Furnish Workers For Harvest in Oklahoma

WASHINGTON, Sept. 15. (AP)—Early reports indicate that 2,800 migratory laborers will be employed in Oklahoma at the peak of the cotton harvest season in October, the U. S. Employment Service informed Rep. Wickersham (D-Okla) today.

"These workers are expected to come from Arkansas and Texas," Robert C. Goodwin, director of the service, wrote Wickersham.

Aid in Social Security

Glen McNatt, field representative of the Abilene office of the Social Security Administration, will be at the county courtroom in Snyder at 2 o'clock Tuesday. Persons wishing assistance with retirement claims or death claims under the Social Security Act, or needing information about their social security accounts, should call at that time for necessary help and information.

Era of Artificial Satellites, Trips to Planets Is Forecast

CHICAGO, Sept. 15. (AP) — The German scientist who made the V-2 rocket contends construction of a bomb-dropping base 1,000 miles above the earth "will be the inevitable result of the present armaments race."

"With the tremendous advances recently achieved in aerial defense, it appears to me that in the atomic age the nation which first owns such a bomb-dropping space station will be in a position to control the earth," he says.

This view was expressed by Dr. Wahrner von Braun, now of the ordinance research and development sub office (rocket) at Fort Bliss, Tex., in a new book "Space Medicine," published by the University of Illinois Press.

Dr. Von Braun says construction of such a platform is theoretically possible at the present stage of rocket and fuel development and that "it will not be the engineering problems but rather the limits of the human frame that will make the final decision as to whether manned space flight will eventually become a reality."

(An annual report of the late Secretary of Defense Forestal mentioned an "earth satellite vehicle program" in 1949.)

Dr. Von Braun says a three stage rocket, 65 feet in diameter and 15 stories high, could provide the velocity necessary to reach the 1,000 mile height in space.

He gives this theoretical picture of how a space platform could be set up:

The three-stage rocket would take off at a speed slightly greater than the V-2 rocket. It would start straight up, but its path soon would start tilting. When the fuel in the first section was exhausted, that section would drop off and the motor of the second section would roar into action. The third section, carrying a 30-ton payload, would take off alone the instant the fuel in the second booster was gone.

The nose section would be only 60 miles above the earth when its fuel was cut off but it would be streaking along at 27,000 feet a second and by then in a path horizontal to the earth.

At this great speed, the rocket's terrific momentum would be greater than the pull of gravity and it would sail out into space in an elliptical path.

The farthest point of this ellipse —the point at which the space rocket would halt its flight from earth is 1,075 miles from earth's surface.

At this point the rocket's speed would be only slightly less than that of an orbit circling the earth. The rocket's motors would be cut in to accelerate the ship to orbit speed

Orbit speed is the point where a circling object's velocity — its pull away from earth — is matched exactly by the pull of gravity.

At this point the rocket would be circling the earth freely like the moon. Without using any additional power, the rocket would circle the earth's surface every two hours.

The space station could be built of flexible plastic, like a rubber raft. These sections could be fired up separately and collapsed. Then men working in pressurized space suits could inflate them and join them together into a giant doughnut 200 feet in diameter.

The station could be made to rotate slowly around its hub to generate a synthetic gravity for personnel stationed in the doughnut rim. The rim would be pressurized and air conditioned.

This station actually would be an orbit circling the earth at a speed of some 15,000 miles an hour.

The rocket could return to earth simply by reducing its speed below the pull of gravity. If it were equipped with wings, it could land.

Trips to the moon and nearby planets, Dr. Von Braun said "raise considerably fewer problems" than the design of ships capable of reaching the velocity of an orbit.

Space ships refueling at the space platform, he said, would need to increase their speed only 9,300 feet a second to reach the moon.

"It can therefore be stated that once an artificial satellite has become a reality, interplanetary voyages will not be far away," he said.

Other scientists, however, pointed out in the book that medicine has not caught up with problems space travel would raise.

There are problems of weightlessness out beyond the pull of gravity, the danger of cosmic radiation and collisions with meteors.

Odd place names in New Mexico include White Tail, Water Flow, Turn, Tobogan, Tingle, Pep and Dusty.

Grimmett Bros.
Sand & Gravel
Phone 384 — 1805 14th Street
• Class A Remix
• Masonry Sand
• Haydite Bldg. Blocks
• Soveldozer & Hillift
• Dirt Work
• Light Hauling

Wiring & Electrical Repairing
Commercial & Residential Wiring
EXPERT APPLIANCE REPAIR
FREE PICKUP AND DELIVERY
On Small Appliances
SCURRY ELECTRIC CO.
M. J. (Bill) Mapes, Owner and Electrician
Phone 31 P .O. Box 1186 406 East Hy.

J. R. Patterson & Son
FINANCE COMPANY
We Finance New and Used Cars
SNYDER, TEXAS
P. O. Box 618 :: 1105 25th Street
Phone 1179
J. R. Patterson We Buy, Sell, and Trade Cars
James Patterson, Jr.

ENHANCE YOUR PICTURES
Custom Framing
YOUR CHOICE OF PATTERNS
YOUR SIZE
8 Hour Roll Film Service
ART STUDIO
1921 26th St.
Across Street From Fire Station

KIMBALL
KEYBOARD OF THE NATION Pianos
only Kimball gives you ALL 4
TONE-TOUCH FEATURES!

KIMBALL LIFE-CROWNED TONEBOARD
plus Direct Blow Action and Pipe Organ Tone Chamber and Kimball Balanced Even Tension Scale!
Today, come in and see the new 1951 models!

After 12 years of research and experiment, Kimball engineers solved a problem baffling piano makers for generations. They created this amazing new Life-crowned Toneboard that will not crack or split open, is moisture-proof, and retains the crown! Adding greater brilliance, greater durability, to the mellow Kimball tone, Kimball alone offers you the "famous four" exclusive features in one piano. Come in today!
TRADE IN YOUR OLD PIANO—LIBERAL TERMS
RODGERS PIANO CO.
14th & Avenue Q, Lubbock, Texas — Phone 9851
Lamesa, Texas — Phone 734-J

sweet as can be . . . fashion wise . . .
popular everywhere . . . at all hours . . .
meet "Vicki"
the sling pump on a platform... everybody's favorite
Everywhere that you go, Vicki should go, too . . . it's a style bright, occasion-right shoe; set comfortably on a reasonable platform . . . built to lines that slim and trim your foot. And, like all American Girl shoes, priced to give your money a run for itself.
and only $9.95
THE AMERICAN GIRL SHOE

As featured in GOOD HOUSEKEEPING Magazine
Guaranteed by Good Housekeeping
Betty Rose

PRECISION TAILORED TO PERFECTLY FIT THE HALF-SIZE FIGURE
Slim, height-adding fashion magic captured for the half-size figure in soft draping Worsted Gabardine Gracefully designed with notched collar and tab trimmed pocekts. Green, wine, grey, teal, black. Half sizes 12½ to 24½.
$45.00

SO SMART . . . IN GABARDINE
The well-groomed air you cherish for Fall in a new crisp-textured Supersheen Gabardine coat. The soft flowing collar curves 'neath your chin to top figure flattering panel inserts. The matching sleeve detailing completes one of the most flattering coats of the season regardless of your size. Plum, grey, blue, cedar ,black. Sizes 12 to 40.
$57.75

Guaranteed by Good Housekeeping
Betty Rose

Dunlap's
SOUTH SIDE OF SQUARE
FOUR WAYS TO BUY:
• CASH • CHARGE
• LAYAWAY • BUDGET

THE SNYDER DAILY NEWS

VOL. 2, No. 117 | SNYDER, TEXAS, SUNDAY, SEPTEMBER 16, 1951 | SECTION TWO

Three reasons for her activity in PTA are shown with Mrs. John Hamblen, 2103 Thirty-seventh Street. Jo Ann, David and James Henry, left to right, are shown with their mother, who is president of the central elementary unit.

Senior high school unit president Mrs. Garrett Harrell, 1312 Twenty-eighth Street, listens while her daughter, Sittie, gives the classics the once-over. A friend, Carol Sue Clark, completes the audience.

Year's Study Course Ready For PTA Units

Building healthy personalities will be the main concern of Snyder Parent-Teacher Association members beginning activities this week.

This will be the first full year activities have been decentralized into units for separate schools, according to Mrs. Harold Brown, PTA council president. Unit presidents and vice presidents, along with Mrs. Brown, will work together in the city PTA council to correlate PTA programs in the five schools.

Three units are meeting at their respective schools at 3:30 Thursday afternoon.

SOUTHEAST

Southeast primary School unit will elect a president to replace Mrs. Jay Rogers at its first meeting Thursday afternoon in the school cafeteria. Teachers are to be introduced and nominations for the treasurer's post will be heard. Other officers are Mrs. Alfred Lieb, vice president, and Mrs. John Broadus, secretary.

CENTRAL

A tea honoring new faculty members and parents is planned for the central elementary unit, with Mrs. John Hamblen presiding. The meeting will be in the school auditorium, and the tea will follow in the cafeteria. High school and junior high faculties and parents are to be honored in addition to the elementary groups.

Topic for the unit's discussions this year will be "Safeguarding Our Freedoms Through Responsible Citizenship." A prize will be awarded the home room with most representatives present at the Thursday meeting. The officer slate includes Mrs. Waldo Montgomery, vice president; Mrs. Walker Dabbs, secretary, and Mrs. Travis Rhodes, treasurer.

NORTHWEST

Teachers at northwest ward school will be welcomed at the unit's initial meeting in the school cafeteria. Mrs. Howard Bramley is president of the group, with the following officers serving with her: Mrs. T. W. McGrift, vice president and Mrs. R. K. Dickerson, secretary. The treasurer is to be elected at the meeting Thursday.

HIGH SCHOOL

Mrs. Garrett Harrell heads the high school service unit, and Mrs. Bill Teaff is president of the junior high section. Mrs. Dan Barton is secretary-treasurer of the high school group. Mrs. Harry Ward is secretary and Mrs. Collie Fish is treasurer of the junior high group.

Regular meeting time for the units is to be at 3:30 on the second Thursday afternoon of each month. Units will base the year's work around the general topic of "Building Healthy Personalities," fitting the programs to the individual unit's needs, Mrs. Brown explained.

Speakers throughout the year will be doctors, lawyers, ministers and other professional personnel in related fields. Members of the various units will also take part in forum discussions designed to solve parental problems.

The junior high school unit has scheduled a special study course for mothers of adolescent children.

Mrs. Bill Teaff, president of the junior high school PTA unit, watches as her 11-year-old daughter, Juanez, practices her music lesson. The Teaff home is on Twenty-first Street.

PTA city council president is Mrs. Harold Brown, shown with her sons, Paul and Harold Jr., in her home, 2408 Avenue I. The busy president is to work with unit leaders in the various schools throughout the year.

Mrs. Jay Rogers, 1913 Thirtieth Street, helped organize the year's work for the southeast primary unit, which will elect a president Thursday. Judy and Don are her children.

Surrounding the household pet are Jackie and Mrs. Howard Bramley, who live at the Lone Star Camp. Jackie is a northwest ward student and her mother is president of the school's PTA group.—(Staff photographs).

Mr. and Mrs. Thomas N. Browning

Former Snyder Residents Married in Crystal City

Miss Billie Claire Mason, formerly of Snyder, became the bride of Thomas N. Browning of Plainview Aug. 30 in the First Baptist Church of Crystal City, Tex.

The Rev. and Mrs. J. William Mason of Crystal City are the bride's parents. Mr. and Mrs. Hollis Browning of Plainview are parents of the bridegroom.

Miss Mason was given in marriage by her father, who also read the ceremony. Mr. Mason was pastor of First Baptist Church of Snyder, from 1945 to 47.

Altar decorations were wrought iron floor baskets filled with asters and fern. Five candelabra with white cathedral tapers, small palm and huckleberry fern completed the setting.

The bride's gown was of candlelight satin and lace. The fitted bodice of lace was appliqued to sheer net yoke, which was encrusted with pearls and silver bugle beads. Long sleeves came to a point over her wrists, and the voluminous skirt of satin fell into a cathedral length train. Her veil of illusion was attached to a croonet of lace and orange blossoms. She carried a white Bible topped with a white orchid.

Miss Mary Jo Petty of Franklin, Tex., was maid of honor. Bridesmaids were Miss Mary Mount of Crystal City and Mrs. James Short of Uvalde. Adonna Lea Post was flower girl. Attendants wore rose net and satin dresses and carried crescent - shaped bouquets of asters.

Jean Browning of Plainview served as best man for his brother. Michael Gillanwater was ring bearer, and Harold Shannon and Pete Fugulaar were groomsmen.

A reception in the Mason home followed the wedding. Mrs. Myron Roe, 3107 Avenue U, assisted at the punch bowl.

Both Mr. and Mrs. Browning are 1947 graduates of Snyder high school. The bride received her master's degree from Baylor University in June, and Mr. Browning is to receive a bachelor's degree from Howard Payne College in January.

After a wedding trip to New Orleans the couple is at home in Brownwood where Mr. Browning has resumed his studies.

Attending the wedding with Mrs. Roe were Mr. Roe, Rose Marie and Jerry.

PERSONALS

Mrs. R. A. Schooling and Ruth, Mrs. Jake Springer and Mrs. Bill Teaff attended a tea Thursday in Colorado City in honor of Miss Marybelle McWilliams, who will be married to Robert Eugene Schooling next Sunday.

Miss Lydia McCutcheon is spending the weekend in Dallas. She is secretary to Gene Dulaney.

Charles Egner is taking his mother, Mrs. R. A. Egner, to Shreveport, La., this week end. She is returning home after a two-month visit with her son and his wife at 1901 Coleman.

Mr. and Mrs. Harvey Burk moved from 3111 Avenue C to an apartment at Brooks and Turner Oil Well Servicing Co.

Bentley Balze expected to leave today for Mayo's Clinic, Rochester, Minn., for an examination of his eyes.

WOMAN'S FORUM

"Ah, who's interested in that long - hair stuff?"

The quotation above was not given in answer to our forum question this week pertaining to local interest in the Snyder Concert Association programs. And the reason could be that the tentatively scheduled potpourri of performers, ranging from a magician to duo-pianists to a Negro quartet, are not strictly of the classical nature.

Most of the citizens we've talked with are eager for the first performance to be staged. And they think the proposed slate of performers is light yet dignified enough to cause general interest among musicians and laymen-listeners alike.

* * *

Mrs. ARMOR McFARLAND, 2234 Sunset Avenue, a member of the association, says response for tickets through the mails has been good. "I don't see how the association can fall flat on its face, because Snyder seems to be interested and eager for the season to be a success," she says.

* * *

Tickets for the whole family are in order for the G. EDWARD BOLGERS, 2300 Thirty - second Street. Mrs. Bolger mentioned the wide appeal of the five programs slated for presentation. She and her husband will take sons, Malcolm and Ed Perry, along with them.

* * *

"We're very interested in the program and wish we could hear the concerts," says Mrs. ALFRED LIEB, 810 Twenty - seventh Street. Since the Lieb children are not quite the age to enjoy the entertainers their mother says the family won't be going this year. Later on she hopes to participate in the association.

* * *

"Even my husband showed interest in the programs scheduled," Mrs. R. M. PHILLIPS, 2703 Avenue U, remarked. She explained that he was usually rather luke warm about such programs.

Lucille Manners, who has been heard on Voice of Firestone, and the two - piano artists, Edward and Jeanne Deis, particularly appeal to Mrs. GEORGE FRAZIER, although she says that music is not her main interest. The versatile Snyderite has lived in Waco, Longview and other towns with concert programs similar to the local ones.

* * *

Both Mr. and Mrs. H. F. CLARK Jr., registered enthusiasm when asked about the coming concerts. "We're thrilled Snyder is organizing such programs," Mrs. Clark added.

* * *

Husbands often scorn the cultural pursuits. But not so in Dr. ROBERT HARGROVE'S home. Mrs. Hargrvoe thinks the programs are very good, and everybody with whom she's talked agrees. She says she won't have to drag the doctor by the ear to get him to the concerts, as he's interested, too.

* * *

Not certain that she'll attend all the recitals, but definitely interested in the cultural effort is Mrs. DELL SMITH, who works in the county clerk's office.

The too often heard comment: "There's nothing to do in Snyder" will at least be remedied by these five scheduled programs. And from the opinions we've heard, attendance will likely be good and audiences enthusiastic.

TALK OF THE TOWN

SUE HOLMES

Following an old chivalric tradition Tuesday night was OTHEL CUMBIE, who recently married Miss Jean Burnum from Oklahoma. Friends gave the newlyweds a shower, then watched and laughed while Othel pushed his bride around the square in a wheel barrow. Not to be outdone, Jean started to give her husband a ride in the barrow, but friends report that all this midnight reveiry came to an end when she accidentally dumped Othel in the street.

* * *

Mrs. FRANCES BROOKS, whose prose once filled this space, reports that she and Mr. Brooks are leaving the Tumbleweed Court where they have been living temporarily and tomorrow they will move into their new home which she describes as "a hilltop location just outside the southeast city limits on Thirty - seventh Street." Connoisseurs of place names will note with interest that the place is variously denoted "Chicken Hill" and "Brooksmere."

Mrs. E. E. Shuler, 1204 Twenty-first Street, and her new daughter, Connie Sue, returned Thursday from the Sweetwater Hospital, where the child was born Saturday morning. She weighed eight pounds, 12 ounces. Mr. Shuler is a full - time fireman here.

Mr. and Mrs. Alfred Lieb and children, 810 Twenty - seventh Street, have returned from a weeks vacation in Bryan, San Antonio and Georgetown. They visited friends in Bryan, where Mr. Lieb was stationed during World War II.

TEEN TALK

By BILLIE ALFORD

Most of the college students have already gone to schools, but a few stragglers waited until the last possible moment to leave.

James Boyd left Monday for Wayland College in Plainview. James will be a sophomore this year.

James Littlepage, a junior at McMurry, left Wednesday for college.

Elois McDow, who will be a freshman at ACC in Abilene, went to college Monday.

* * *

Grant Teaff was home last week end from San Angelo College. He brought two friends home with him. They were Kenneth Cardell and Jim Henderson of Denison. They also are attending college at San Angelo.

* * *

Mickey Kelley, a former student of Snyder High, moved Wednesday to Midland, where she will be a senior.

* * *

Friday morning loud singing and cheers could be heard for several blocks around the school as the whole student body joined in on the first pep rally of the year. The rally was in anticipation of the Friday night game with Monahans.

The five cheer leaders of the pep squad, Rose Marie Roe, Marlene Nixon, Darlene Taylor, Betty Frances White, and Barbara Nichols were dressed in flared black skirts lined with gold and white blouses with tiger heads on the back. Their shoes were black and white saddle oxfords.

* * *

Wanda Jean Rainwater and Charlene Stewart attended the football game in Monahans Friday night and they visited in the home of Charlene's sister, Mrs. Willard Ainsworth of Odessa until today.

* * *

Billy Cogdell and Tommy Riley will leave today for Fort Worth, where they plan to attend Texas Wesleyan College.

* * *

The senior girl scout troop reorganized last Wednesday with a total of 16 members present. Nine were girls coming from the intermediate group.

Betty Tom Norred presided in the absence of the vice president, Shirley Banks.

Darlene Taylor was elected Future Farmer of America Sweetheart at the first meeting of the Snyder chapter this year. The club also elected their officers for the year: Ellis Huddleston, president; Ray Parks, vice president; Jerry Smith, secretary; Dusty Moore, treasurer; Bill Voss, reporter; Don Wright, sentinel; Brent Murphy historian; Dub Popnoe parliamentarian; Fred Leavitt, second vice president; Montie Hedges, third vice president.

* * *

Mrs. M. R. Estes honored her daughter, Betty Estes, with a birthday dinner Monday night in the Estes home.

Those attending were Camille Cloud, Jane DeWald, Jeanne Smith, Elizabeth Dabbs, Charlotte Colly, Mary Alice Richardson and Mary Jim Stinson.

After the dinner, the girls attended a show.

Mary Sue Boren visited Friday night in the home of Joan Cockrell.

PERSONALS

Mr. and Mrs. Ernest Carter and children, Vanda and Mike, and Mr. and Mrs. Sam Fowler and daughter, Fontaine, all of Floydada, visited last week end in the home of Mr. and Mrs. J. W. Fowler, 2266 Sunset Avenue.

Mrs. M. R. Davis, Avenue L, had as her guest last week Miss Dorothea Wright of San Angelo.

Mr. and Mrs. Jim Norred, 1805 Twenty - seventh Street have as their guests this week Mrs. Norred's sisters, Miss Bessie Burnett of San Jose, Calif., and Mrs. Jean Wildenstein of San Antonio.

Mrs. George Etheredge, 700 Twenty - sixth Street, is visiting her mother, Mrs. D. F. Frix of Brownwood. She will return home in a few days.

Mr. and Mrs. Tom Marcom and son, Mike, 134 Milburn, returned last week from a three week vacation spent in Tyler, Dallas, and Fort Worth. They visited with their relatives while they were away.

Randal Bell, Twenty - sixth Street, returned home Friday after spending several days in the Big Spring Hospital.

PERSONALS

Pfc. Matt Arnett, Jr., who is in the Marines and has been stationed at San Diego, was home last week on leave. He visited in the home of Mrs. H. T. Torrance and Mrs. Frank Newby. He is being sent to the Philippines.

Mrs. W. E. Holcomb, 3106 Avenue T, visited last week with her sister, Mr. and Mrs. H. C. George of Sulphur, Okla. She also brought her mother, Mrs. W. T. Cook, back to Snyder. Mrs. Cook has been visiting about three months in Oklahoma before returning home Mrs. Holcomb and Mrs. Cook visited with Mrs. Holcomb's sister, Mr. and Mrs. A. L. Stevens and family of Healdton, Okla.

Mrs. Toi Pagan, Avenue F, left Saturday for a two weeks' vacation in El Paso. She will visit with her son and family, Mr. and Mrs. O. V. Pagan and children.

Mrs. Grover Scott and son, Tony, Avenue S, took Mrs. C. U. McDaniel and daughter, Sandy, 2803 Avenue T, to Abilene one day last week.

Mrs. Glen Webb and daughter, Deborah of Lindsay, Okla., who are visiting with Mrs. McDaniel, went to Abilene also.

Mr. and Mrs. C. U. McDaniel, Jr., and daughter, Susan, formerly of route No. 3, have been transferred to Farmington, N.M. They left Snyder Friday.

Mr. and Mrs. N. O. Starr, 1407 Thirty - first Street, have as their guest this week Mrs. Starr's mother, Mrs. D. R. Davis of Weatherford, Tex.

Chicago's melody makers, the Dreamdusters, are one of two vocal groups to be presented on the Snyder Concert Association series this fall. Membership in the association entitles the member to attend each of the five performances scheduled this season, and will be $6 per person for adults and $3 for students. The association will open its membership drive tomorrow and persons interested in becoming members are asked to contact A. T. Nichols, chairman, or other committee members.

Feminine Fashion World Independent of Seasons

By CYNTHA LOWRY
Associated Press Staff

With all the important things swirling about our heads, the following is a very minor complaint. I wish, however, that Dame Fashion and Mother Nature would get back into step.

For quite some time, the current feminine habit of rushing the seasons has been a source of irritation to most of us who are not fashion-plates but do try to look presentable.

Around January, for example, when my world is snow covered and the temperature hovers around freezing, most of my city's milk-bearing females bust out with open-toed shoes and the latest thing in next season's straw hats.

Then, in July, with the thermometer dancing between 80 and 90, and with air-conditioning units running full blast all over town, these same ladies start appearing in all the smart places with dark, cold-weather headpieces made of velvet, velour and adorned with feathers and sequins instead of flowers.

Another thing, people have taken to wearing navy blue the year round. Once upon a time, within my own memory, a dress or suit of navy blue with little white touches was as sure a harbinger of Spring as the first robin. It's lost all significance.

"TILL APRIL DEAD"

It seems only a few years ago when most of us were guided in our dressing by some old, tested rules. "Change not a thread until April is dead" was a family motto in my house, and change not a thread it was—including the long underwear we kids were forced into — regardless of what shenanigans the weatherman was up to. There was a firm belief that if anyone beat May 1 for laying aside winter clothes (and in those days we wore clothes for more than one year unless we grew out of them) the penalty held out was, at best, a bad head cold; or worst, pneumonia.

Nowadays, however, central heating air-conditioning, plane travel and other modern improvements have pretty much defeated the onslaughts of heat and cold. Many people habitually travel quickly from climate to climate, blithely adjusting from bitter sub-zero cold in the ski country to the white-shoe warmth of Florida overnight.

In this mixed up world, it's no wonder that the seasons are losing their significance and that Spring is coming on earlier each year as far as fashion is concerned. Pretty soon, if the speed-up continues, the fashion cycle will spin so fast that Spring hats will actually catch up with Spring.

MEN STICK CLOSER

It is only the women who have been getting ahead of the weather in this bewildering fashion. Men stick closer to the calendar than the fair sex. Take a look around the cold weather states next Spring and you probably won't see a straw hat on a male until mid-May — and after that magic date they'll multiply like bottle flies. May 15, or the nearest Sunday to that date, has marked the opening of the straw-hat season for generations—and it's a date the gentlemen observe as carefully as their wedding anniversaries.

Would there were some hard and fast rules like that for the women. As it is now, a girl who wanders around in a cool, shady straw hat in mid-August can feel only self-conscious among her sisters who are sweltering but chic in their new velvet bonnets decorated with brilliants.

It's all very well to be smart in the head, but you can count me out when fashion decrees we have to rush the season whole hog. No matter what Jacques Fath and Christian Dior may possibly enunciate some future day, I refuse to wear winter clothes and fur coat until after Labor Day or a straw hat before St. Patrick's Day.

PERSONALS

Mr. and Mrs. J. T. Kelly and daughter, Mickey, 3007 Avenue N, are moving to Midland. Kelly was associated with Urice Drilling Co. here for the past year.

John Dutton of Okmulgee, Okla., visited this week with his sister and her husband, Mr. and Mrs. R. O. Downing, 126 Twentieth Place.

Mrs. Clyde Clanton of Big Spring was a visitor this week in the home of her sister, Mrs. W. S. Cumbie, 2602 Avenue K, and also visited Mrs. Alma Fowler, 601 Twenty - fifth Street.

Wayne Gladson of San Angelo visited this week in the home of his mother, Mrs Hettie Gladson, 2208 Avenue S.

Mr. and Mrs. Clarence Myers of Marfa, Tex., are visiting this week end with Mrs. M. D. L. Myers, 2307 Twenty - sixth Street, and Mrs. Hettie Gladson, 2208 Avenue S.

Mrs. W. M. Carroll, 911 Twenty-fourth Street, spent last Thursday in the home of her daughter, Mrs. Jimmie Dow of Corrigan, Tex.

Dr A. O. Scarborough, 2712 Avenue S, who was ill last week, is reported to be much improved this week.

Mrs. Edward L. Harbaugh of Roswell, N.M., visited Friday in the home of Mrs. A. A. Seabourne, route No. 3

Mr. and Mrs. Davis Shaw and children, Jane and Max, 1005 Twenty - seventh Street, spent last week end with relatives in Morton, Tex.

Mr. and Mrs. E. J. Sneed and son, Ernest, Jr., Lone Star Camp, returned Friday from a two weeks' vacation spent in Eastland Tex.

Mrs. B. S. Tate, 2704 Avenue Y, who has been ill for two weeks, is reported to be feeling much better now.

The Motion Picture Association of America estimate 60,000,000 admissions are paid to American movie theaters each week.

D. R. Branson Is Married In Floydada Rites

Miss Dee Cozby became the bride of Donald Roy Bransom last Sunday in the home of the bride's parents, Mr. and Mrs. L. B. Cozby, Floydada.

Mr. and Mrs. Bart Bransom of the Union community are the bridegroom's parents.

For her wedding the bride chose a brown dress with white accessories. Mrs. Clara Goodman, the bride's sister of Floydada, was matron of honor. Kenneth Williamson, Snyder, served his schoolmate as best man.

Following a short trip to Colorado Springs, Colo., the couple is to be at home in Odessa where Mr. Bransom is exployed by an oil company. He is a 1949 graduate of Snyder high school and a former ministerial student at Wayland College, Plainview, where he plans to re-enroll soon.

Bride-elect Honored At Shower Tuesday

Mrs. P. R. Riley, 2811 Avenue D, was hostess for a shower Tuesday afternoon in honor of her sister, Miss Tommy Hensley, bride-elect of Jim Lacy.

A refreshment plate of heart-shaped sandwiches, cookies and coffee was served to Mrs. Ora Wells, Mrs. Roy Smith, Mrs. O. B. Watts, Mrs. Hubert Phillips, Mrs. Douglas Horne and Miss Frances Roberson.

Gifts were sent by Mrs. R. A. Schooling, Mrs. E. Rene, Mrs. Jack Langham and Mrs. Jimmie Lacy, who were unable to attend.

Mr. and Mrs. H. D. Lawrence, 1207 Twenty - ninth Street, are parents of a son born at the Snyder Hospital at 5 o'clock yesterday morning.

Mexico City is North America's third largest city says the National Geographic Society.

Kirby Vacuum
CLEANERS
With 12" Power Polisher
Also Used Cleaners
For Sale or Rent
Phone 649-R

For Insurance Service
Call 719
• Fire • Auto • Marine • Casualty
The Deffebach Agency
2606 Ave. R Box 925

BOOKKEEPING — ACCOUNTING
Social Security & Withholding Reports
INCOME TAX
LEE SMYTH -- PUBLIC ACCOUNTANT
Over The Firestone Store — North Side of Square
Phone 219 Res. Phone 895-R

Under New MANAGEMENT
We have recently taken over the Jack Terry Texaco Station on the BIG SPRING HIGHWAY. We would like very much to have you stop and see the kind of service we are now offering. We feel that service is something that has been more or less neglected in the last few years. Please allow us an opportunity to serve you,
Completely New Personnel
Pick up and delivery service on your car
JOE BURKETT AND NORMAN VANDIVER
TEXACO
Phone 9545 37th and Big Spring Highway

PENNEY'S
ALWAYS FIRST QUALITY!
Feature Values
10 A. M.
Monday, Sept. 17

Some Like Classic Plaids
Some Like the New High Shades
Every Girl Goes For School Time
Woven Cotton PLAIDS
ONLY $5.44

For the First 500 Ladies
To Enter Our Store Monday
GAYMODE NYLONS
First Quality
Always. 51 Gauge
15 Denier, Pair..... 50c

Ladies Here We Go Again—
You Liked Them Before
So Let's Try Again—
80 SQUARE
Printed PERCALE
1c INCH
Color Fast Cottons
In Assorted Prints

27x27 Heavyweight
BIRDSEYE
DIAPERS.
While They Last
Dozen..... $1.88

Miss Barbara Ahnert, above, daughter of Mr. and Mrs. O. G. Ahnert of Fort Worth, will become the bride of George W. Kendall, son of Mr. and Mrs. G. H. Kendall, 2511 Avenue Z, on Oct. 4. A graduate of San Angelo high school, the bridegroom attended Southern Methodist University and now plays professional baseball with the Valdosta, Ga., Dodgers. Miss Ahnert is a graduate of Riverside high school in Fort Worth. The wedding will take place in the Riverside Methodist Church, Fort Worth.

Texas Senators Vote Against Four Proposals To Trim Aid

WASHINGTON —(CQ) —Texas Senators Tom Connally and Lyndon B. Johnson voted four times against cutting foreign aid, balloted once to give more foreign aid then recommended by committee, and then voted for the measure that authorizes $7,286,250,000 in foreign aid.

The funds are to aid Europe, the Near East and Africa, Asia and the Pacific, and Latin America.

Texas' share of the foreign aid, on a per capita basis, aggregates $340 million, or nearly $50 for each man, woman and child in the Lone Star State.

The Senate, in passing the huge aid bill, trimmed $212 million from the House - approved measure.

Sen. Everett M. Dirksen (R-Ill.) led the attack to slash economic aid funds, and was successful in one attempt, though the Texas senators voted against both proposals.

The Illinois senator and 15 colleagues proposed cutting European economic aid from $1,130,000,000, recommended by committee, to $630,500,000. The proposal was rejected, 31-41, with Senators Connally and Johnson voting against halving the funds.

Being unsuccessful in that attempt, Sen. Dirksen then proposed cutting the European aid to $880,500,000. This attempt was successful by a two-vote margin, though both Texans voted for the $250 million higher total.

After lopping off a quarter of a billion dollars from the proposed European aid fund, the Senate went on to vote, 42 to 25, to trim $37 million from the authorization for Europe's military assistance.

The proposal, by Sen. Dworshak (R-Idaho) cut European military aid from $5,043,350,000, as recommended by committee, to $5,006,350,000, but the two Texans voted for the $37 million higher aid program.

The Idaho senator first had sought to trim $37.5 million from the military item but it was defeated by voice vote.

The Senate's total foreign authorization was $1,213,750,000 less than was requested by the administration. President Truman had sought a total of $8.5 billion, of which $6.3 billion was for military and $2.22 billion was for economic assistance to all areas.

Here's how the money is divided (in millions):

Europe — Military, $5,006; economic, $880.5.

Near East and Africa — Military, $396; economic, $160.

Asia and the Pacific — Military, $535; economic, $254.

Latin America — Military, $38; economic, $15.

President Truman described the cuts as "misplaced economy." He explained it would never be economy to upset European recovery at a time when success of the Marshall Plan was in sight.

Not only did the Senate cut the appropriation below even the figure approved by the House and Senate committees, but refused, 17 to 56, to restore the full administration request. This vote, offered largely as a counter to moves for reduction, was supported by the Texans.

Some of the sharpest debate on the bill came on an amendment sponsored by Sens. Smith (R-N.J.), Taft, Douglas (D-Ill.), and Kefauver (D-Tenn.). It would have provided a single administrator for the entire mutual security program replacing the present Economic Cooperation Administration with a new agency with policy and purse-string control over all military and most economic aid. It was rejected, 18 to 50, with the two Texas senators voting against the proposal.

Senators Connally and Johnson voted against an amendment by Sen. Long (D-La.) to reduce by $250 million authorized funds for military assistance to Europe.

In connection with consideration of the bill, Sen. Case (R-S.D.) offered an amendment designed to encourage formation of a Federation of Free States of Europe. This was defeated, 25 to 41, with both Texans voting against the proposal.

Sen. Brewster (R-Me.) unsuccessfully sought by amendment to specifically name Western Germany, Spain and Yugoslavia among nations eligible to receive assistance under the act. It was defeated, 29 to 38, with both Texans voting against the proposal.

Administration leaders sought to restore military aid to Europe, Sen. Kefauver proposing an increase of $249,650,000 in funds for military assistance to Europe. It was defeated, 22 to 45, but the two Texas senators voted for the quarter-of-a-billion increase.

The Texans were divided on one amendment, Senator Connally vigorously opposing the proposal while Senator Johnson voted for it. It was a last - minute action, adopted, 36-31, in the form a double-barrelled amendment by Sen Benton (D-Conn.) directing the use of foreign aid funds where "readily feasible" to "discourage cartel and monopolistic practices" and "to encourage where suitable the development and strengthening of free labor union movements."

Sens. Connally and Taft actively opposed the amendment on the grounds it would be "outrageous interference with the internal affairs of other nations." Sen. Benton said more competition was needed in European business.

As a parliamentary maneuver to give Sen. Benton more time to discuss his proposal, Sen. Humphrey (D-Minn.) proposed striking out the words "readily feasible," but was voted down, 4 to 61. Both Texans voted against the proposal.

Later, Sen. Capehart (R-Ind.) asked reconsideration of the vote on Sen. Benton's amendment, which had been adopted 36 to 31 with the help of the junior Texas senator's vote. The Capehart amendment was rejected, 32 to 35, with Sen. Connally voting to reconsider and Sen. Johnson voting against reopening a matter for which he previously had voted.

ASK MILDRED

Mail or telephone your questions to Mildred Sparks, County Home Demonstration Agent, Courthouse.

The hand iron I have seems to stick to clothing as ironed, yet I keep the sole plate clean. S.A.R.

The iron will sometimes stick to clothing. This is particularly true if too much starch has been used. A small amount of salt in the starch will help to keep the iron from sticking. The iron may stick to rayon or synthetic fabrics because the iron is too hot.

* * *

What does the term "fillet" mean? J. J.

Fillet is a market term for tenderloin.

* * *

What softens the bones in canned fish? Mrs. I. F. I.

The bones of canned fish are softened by heat, not by oil. Processing the fish after canning is what softens the bones.

* * *

Dear Mildred: I would like to share this wonderful chicken salad recipe with others, if you will put it in your column. S.A.N.

Chicken Salad
1 cup diced cooked chicken
½ slice pineapple or 1-8 cup crushed pineapple.
½ cup diced celery
½ teaspoon chopped onion
⅓ cup shredded, toasted almonds.
Salad dressing

Marinate chicken in French dressing for 1 hour or longer. Drain if necessary. Add pineapple, celery, onion and almonds with just enough salad dressing to moisten. Season with salt and pepper if necessary. Chill and serve, garnished with a few shredded almonds. Serves 4. Add 6 ripe olives, diced.

EVENTS OF WEEK

MONDAY

Berean Circle, WSCS, 2:30 p. m. Mrs. R. L. Gray, 3300 Avenue U.

Wesleyan Service Guild, 7 p. m. Fellowship Hall, First Methodist Church.

Philathea Circle, WSCS, 2:30 p. m., Mrs. Charles Tyer, Texas-New Mexico Pipeline Camp.

Beta Sigma Phi, 8 p. m., 411 East Twentieth, Mrs. Jack Sparks.

TUESDAY

Art Guild Club, 7:30 p. m., with Mrs. Dan Hamil, 2306 Twenty-fifth Street.

Cher Amie Brilge Club, 2 p. m., the Village.

Tuesday Night Bridge Club, 7:15 p. m., 1907 Thirty-first Street, with Mrs. H. F. Clark, Jr.

WEDNESDAY

Union Home Demonstration Club, 2:30 p. m., Mrs. M. R. Shinn, Route No. 1.

High Lion Bridge Club, 1:30 p. m., Mrs. A. C. Floyd, Diamond M Field.

Altrurian Daughters, 9:30 a. m., breakfast at the Country Club.

Mary-Martha Circle, WSCS, 9:30 a. m., Fellowship Hall, First Methodist Church.

THURSDAY

Newcomers Bridge Club, 1:30 p. m., the Village.

Newcomers Canasta Club, 1 p. m., Mrs. E. L. McAfee, 1208 Twenty-first Street.

PTA unit meeting, 3:30 p. m., Southeast Primary, Central Elementary and Northwest Ward Schools.

Friendly Fellows Forty-two Club, 7: 30 p.m., with Mr. and Mrs. Hugh Boren, Twenty-seventh Street.

FRIDAY

Altrurian Club, 3 p. m., Mrs. H. P. Brown, 2812 Avenue U.

Women's Golf Association bridge luncheon, noon, Country Club.

Twentieth Century Club luncheon, 1 p. m., Mrs. H J Brice, 2712 Avenue U.

Newcomers Club, dessert bridge, 1:30 p. m., The Village.

Girl Scout leaders' meeting, 3:45 p.m., First Methodist Church basement.

School Menus For This Week

School cafeteria menus for the week are being printed again today for the benefit of school children and their parents.

Lunchroom workers are asking parents to help children have their selections made when they go to the lunch room. Mothers may make use of the menus so as not to duplicate the luncheon dishes at dinner.

MONDAY
Baked Meat Loaf - Tomato Sauce
Small Navy Beans
choice of two:
Buttered Cabbage
Harvard Beets
English Pea Salad
Hot Gingerbread - Lemon Sauce
Hot Rolls - Milk
TUESDAY
Roast Beef Brown Gravy or
Italian Spaghetti. - Meat and Cheese Sauce
Whipped Potatoes
choice of two:
Fresh Asparagus - Drawn Butter
Glazed Carrots
Waldorf Salad
Cranberry Sauce
Lemon Chiffon PPie - Corn Bread
Milk
WEDNESDAY
Virginia Baked Ham (Pineapple - Raisin sauce.
Candied Yams
choice of two:
Fresh Frozen English Peas
Hominy O'Brien
Stewed Prunes
Tomato and Cucumber Salad
Danish Apple Cake - Hot Rolls
Milk
THURSDAY
Country Fried Pork Steak - Cream Gravy or
Baked Ham Casserole
Au-Gratin Potatoes
choice of two:
Fresh Frozen Lima Beans
Fresh Turnip Greens
Macaroni and Tomatoes
Combination Salad
White Layer Cake (Chocolate Icing)
Corn Bread
Milk
FRIDAY
Salmon Croquettes (Tomato catsup) or
Weiners and Hot Potato Salad
Pinto Beans
choice of two:
Buttered Corn
String Beans
Spanish Rice
Devils Food Coke (Lemon Icing)
Hot Rolls - Milk
Choice of sweet or chocolate milk every day.

COOKING'S FUN!

Pineapple Juice
Scrambled Eggs with Bacon
Raisin Corn Meal Muffins* Beverage
(Recipe for Starred Dish Follows)

RAISIN CORN MEAL MUFFINS

INGREDIENTS: ¾ cup seedless raisins, 1 cup sifted all-purpose flour, 2 teaspoons baking powder, ½ teaspoon baking soda, 1 teaspoon salt, 1 tablespoon sugar, 1 cup waterground white corn meal, 3 tablespoons shortening, 1 egg, 1 cup buttermilk.

METHOD: Rinse raisins in hot water; drain and chop. Sift flour, baking powder, baking soda, salt, and sugar into a mixing bowl; stir in corn meal. Cut in shortening. Beat egg with rotary beater (electric or hand) until foamy; add buttermilk and beat again to combine. Pour into dry ingredients, add raisins, and stir only enough to moisten. Fill 12 medium-sized greased muffin pans; bake in hot (425F.) oven 20 to 25 minutes.

Miss Freida Davis

Freida Davis Engaged To Kirby Tatum

Mr. and Mrs. Fred Davis, 3011 Avenue T, have announced the engagement of their daughter, Miss Freida Davis, to Kirby Tatum, son of Mr. and Mrs. T. A. Tatum of Waco.

The ceremony will take place Nov. 11 in the First Methodist Church here. The Rev. Eskel Tatum, brother of the bridegroom, is to officiate. He is pastor of the Methodist Church at Morgan City, La.

Maid of honor is to be Miss Lynn L. Logan of Snyder, Bridesmaids will be Miss Katie Weber, Snyder; Miss Billie Biggs, the bride - elect's cousin from Fort Worth; Miss Nelda Biggs, Colorado City, also a cousin of Miss Davis; and Miss Nancy Hill, Lubbock.

Gene Woods of Waco will serve his cousin as best man. Don Ramsey of Snyder is to usher.

Miss Davis was graduated from Snyder high school and attended McMurry College, Abilene. Mr. Tatum attended Waco schools and received his degree in pharmacy from the University of Texas in 1950. He is employed at Post and was formerly associated with Snyder Drug.

Prehistoric Indians left a pile of oyster shells in Maine estimated to contain 8,000,000 bushels of shells.

Mathematicians say that a machine could be built to play perfect chess or to orchestrate a melody.

Blue crabs and oysters have blood of a blue color. The color is due to high copper content.

25 YEARS AGO

The following account was taken from the files of the Scurry County Times of September 16, 1926.

A new dentist arrived at the home of Dr J. G. Hicks Sunday of last week. He seems greatly pleased with Snyder, and decided at once to locate here permanently.

* * *

At a special meeting of the Snyder Lions Club Tuesday it was voted to dissolve the club and take preliminary steps to organize a men's luncheon club. It was voted to have a meeting Tuesday, Sept. 21, at the Wilsford Dining Hall and that an invitation be extended to every business and professional man to be present at 12:30 p.m.

* * *

Coach Ivan P. Oliver reports that football practice was started last week. Twenty - seven uniforms were issued Monday and the fellows are down to hard practice. There are five of last year's men and nine other veterans. Coach declares that prospects are fine and some good games are already scheduled.

* * *

Mr. and Mrs. H. V. Williams and Ted Williams returned Sunday from Brownwood, after a few days visit with their son and daughter-in-law, Mr and Mrs. Chloma Williams.

* * *

M. Stacy and family started to Arlington Sunday to take Buster, who will be a student at North Texas Agricultural College this fall. They reached Albany, where they got into a regular downpour. They started Buster on his destination on the train and Mr. and Mrs. Stacy turned back. At Roscoe their car went down in soft dirt alongside the road. Mr. Stacy says they were compelled to spend the night in the car.

* * *

The Rev. B. W Dodson left Tuesday for Cross Plains where he will preach for several days.

* * *

Howell Harpole was here from Matador Sunday. Howell has a good position with the Higginbotham-Bartlett Lumber Company and says he likes Matador fine.

* * *

A (Pat) Johnson was called to Goree Saturday on account of the death of his mother, Mrs. Elizabeth Johnson, who died on the old Johnson homestead on the day. She was 73 years old.

* * *

Cotton has been coming pretty well during the past few days and if it should continue dry and even clear, the Times - Signal can make a pretty good ginning report next week.

* * *

People of Garza County should congratulate themselves on account of the excellent newspaper they now have in the new Post Dispatch. It is a large, newsy, well printed and well - edited paper and would be a credit to a city of several thousand.

* * *

Scurry County has already made the largest crop of feed ever grown in the county. It is great, but the Times - Signal is just a little leary that some of it will be wasted. If you have no suitable place to store your surplus feed, why not try to get hold of a few good pigs and feed it to them For goodness sake don't let your feed go to waste.

* * *

George Nunn, one of the earliest settlers of Scurry County, died at the home of his sister, Mrs. W R. Sharp in this city Tuesday, Sept. 14, aged 69 years.

* * *

At a meeting of the Chamber of Commerce Tuesday afternoon reports from a number of committees brought out the fact that the fair movement was going foreward and that everything would be ready for the event on the opening date, Nov. 18th.

Miss Hensley Is Engaged To Jim Lacy

Mr. and Mrs. Vern Nickelson of Muskogee, Okla., have announced the engagement of their daughter, Miss Tommy Hensley, to Jim Lacey of Snyder, formerly of Kilgore.

Miss Hensley lives at the home of her sister, Mrs. P. R. Riley, 2811 Avenue D.

The wedding is to take place October 6 at the Riley residence.

Miss Hensley is employed by American National Insurance Co., and the bridegroom-to-be is associated with the Deluxe Barber Shop.

Mrs. Bucy Hostess At Bridge Party

Mrs. J. E. Bucy was hostess Friday afternoon for a bridge party in her home at the Lion Oil Camp.

Guests were Mrs. N. M. Weckter, Mrs. Prentis Bass, Mrs. Sid Carlisle, Mrs. Herbert Feather, Mrs. Joe Love, Mrs. Warren Richardson Mrs. Sterling Parker and Mrs. Houston Harte.

High scorer was Mrs. Carlise, with Mrs. Richardson taking second high. Mrs. Parker was bingo winner.

NEWS FOR OLD PIANOS
Have your old piano refinished and restyled. Give it a modern look!
Call or Write for Free Description and Free Estimates on This Work.
We Pick Up and Deliver
Satisfaction Guaranteed
SHADDIX & RODGERS
Piano Company
Phone734-J 410 N. 2nd.
Lamesa, Texas

Out-of-DATE
Yes, it is out-of-date —the old notion that you must wait until illness strikes before consulting the Doctor. A health check-up *now* may save time, money and needless suffering. See your Doctor—then bring us his prescriptions for compounding.
SNYDER DRUG
West Side Square Phone 173
PRESCRIPTION SPECIALISTS

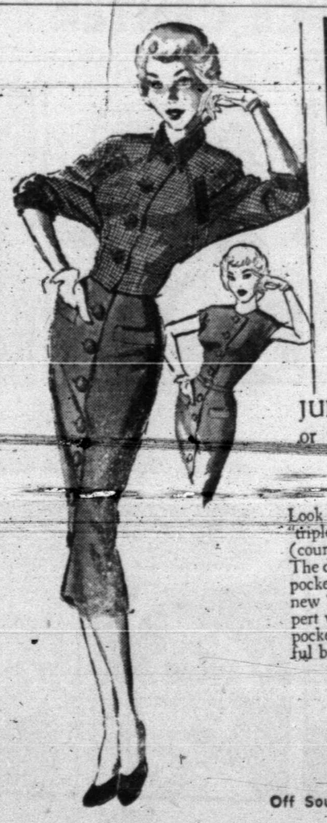

Connie Carter ORIGINALS
Look Lovely in 3 different, wonderful ways
JUMPER – DRESS – or COSTUME SUIT
Look out fellows, this lovely "triple-threat" dress has three (count 'em) ways to charm you. The dress has man-tailored skirt pockets. The jacket features the new "rounded" shoulders with pert velveteen collar, cuffs and pocket detail. Black or beautiful brown. Sizes 7 to 15.
$25.00
BROWN'S
2602 AVENUE R
Off South East Corner Square

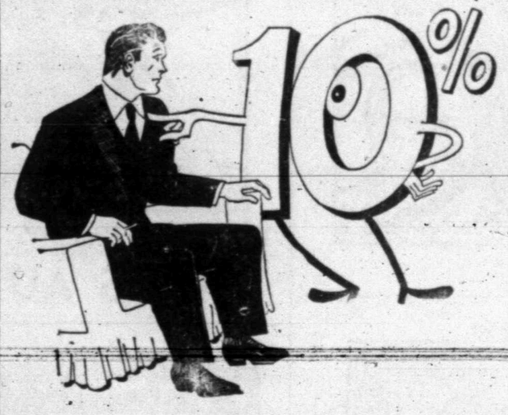

BE A 10 PER CENT-ER!
For budget-wise economy save 10% of your weekly income. This way you plan for future needs that are almost certain to come up. Start an account at WEST TEXAS STATE BANK and MAKE SURE that when you need . . . you have.
And for efficient, "no-loss" handling of bills, keep a checking account here. A check is the best receipt you can have! . . . and provides automatic bookkeeping for you. No minimum required—come in today!
ASK ABOUT OUR SAVE-BY-MAIL PLAN
SNYDER WEST TEXAS STATE BANK
Member Federal Deposit Insurance Corp.

Special Purchase
While They Last
51-54 GAUGE, 15 DENIER — FIRST QUALITY
Lovely Selection Shades. Sizes 8½ to 11.
NYLONS 69c pr.
COATS
Full length, zipper lined. Some are water repellent.
$29.95 TO $39.95
Others $22.95
Beautifully lined.
Sizes 8 to 20

SUITS
Glen plaid—solids, some all wool gabardine. Beautifully tailored and fully lined. Sizes 9 to 20.
Values to $39.95
Sizes 9 to 20
$15.00

Use Our Lay-Away
FRANKLIN'S

MODEST MAIDENS

Trademark Registered U. S. Patent Office

I JUST KNOW HER WELL ENOUGH NOT TO SPEAK TO HER! //

Crossword Puzzle

ACROSS
1. Flow back
4. Formerly
8. Couch
12. Meadow
13. Mulberry tree
14. Spoken
15. Large city
18. Company: abbr.
19. Light brown color
20. Knowledge
21. Base of the decimal system
22. Those people
24. Roman bronze
25. Head
26. Of us
27. Coal receptacle
28. Wild animal
29. Pint: abbr.
30. Sun
31. Still
32. 365 days: abbr.
34. Coy
35. Spoiled
36. French coin
37. Promontory
39. Diving bird
40. Blunt and
41. Some
42. Town in Belgium
43. Spike of corn
44. Note of the scale
45. Fanatic
49. Biblical character
51. Remainder
52. Japanese statesman
53. Transmit
54. Sheltered
55. American humorist

DOWN
1. Tree
2. Honey gatherer
3. Uncooked pancakes
4. Short jacket
5. Knock
6. Oral
7. Stories
8. Danger signal
9. Conjunction
10. Face of a gem
11. Singly
16. Male sheep
17. At home
21. Levy
22. Summit
23. Hovel
24. Trouble
25. Cooking vessel
27. Lad
28. Gave food to
30. That woman
31. Tibetan ox
32. Pronoun
33. Chafe
34. Discover
35. Measure of capacity
36. Overtax
37. Instances
38. Old-womanish
39. Cavities in the sinus
40. Brazilian monkey
42. Article
43. Princely Italian family
45. Finish
46. Employ
47. Pigpen
48. Pedal digit
50. Along

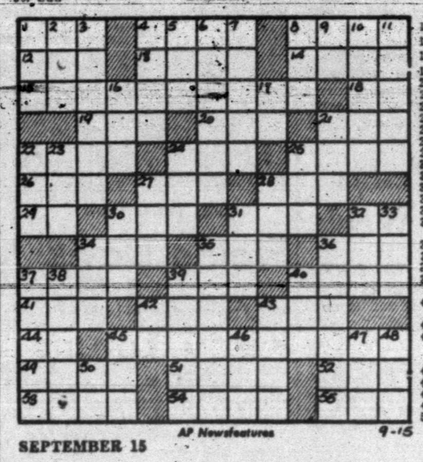

SEPTEMBER 15

S	N	A	R	E	S		S	T	R	E	S	S
P	E	L	U	R	E		C	H	A	L	E	T
A	V	A	T	A	R		R	E	T	I	R	E
R	E	T	S		P	O	O	N			M	A
E	R	E		F	E	N	D		C	L	O	D
		G	O	N	E		P	E	O	N	Y	
	C	A	R	A	T		C	U	L	T	S	
P	U	P	I	L		P	O	L	L			
A	M	E	N		C	A	L	L		T	A	M
P	A			B	U	L	L		D	A	R	E
E	R	A	S	E	R		E	L	I	C	I	T
R	I	T	U	A	L		C	E	R	I	S	E
S	N	E	E	R	S		T	E	E	T	E	R

9-14

Solution of Yesterday's Puzzle

FERDINAND

MARY WORTH

EVERY DAY A GOOD BUY

FRESH AT YOUR GROCER'S

Leon Lingle, Distributor

SCORCHY SMITH

OAKY DOAKS

DICKIE DARE

REX MORGAN

KERRY DRAKE

BURTON BROS. ELECTRIC CO.

EVERYTHING ELECTRIC
DAY OR NIGHT PHONE 7
2617 AVE. S

THE SAINT

TIMES PRINTING CO.

QUALITY
JOB PRINTING

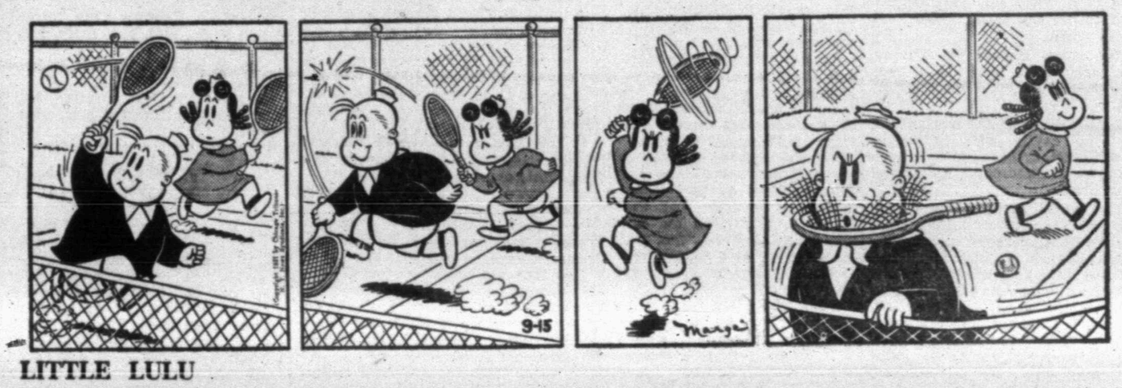

LITTLE LULU

HOPALONG CASSIDY

PHIL'S AUTO APPLIANCE CENTER

WESTINGHOUSE APPLIANCES
EAST SIDE OF SQUARE

HOMER HOOPEE

THE ADVENTURES OF PATSY

County Fails In Collections Of Bonds Ordered Forfeited

Bail bonds totaling thousands of dollars for persons charged with law violations have been ordered forfeited in the courts of Scurry County, but not a cent has been collected in several years, according to records in the courthouse.

"All of us in the positions of upholding justice here are responsible for not following cases through to collect bonds ordered forfeited, and we have been neglectful, herphaps, in our duties," Ben F. Thorpe, district judge said in commenting on the situation

RESPONSIBILITIES

The judge pointed out that the responsibility for collection of the forfeited bond lies with the court district or county attorney, clerk of the court, and the sheriff.

Keith L. Merrick, county attorney, said:

"The judge of the court has charge of the docket and charge of setting all cases and hearings, and it is incumbent on him to determine the time of all trials and hearings in his court and to call them to trial.

"Since I have been in office here, there have been only two forfeitures, and I have had citations to the sureties issued in both cases, and the sureties have filed answers. The only thing left to do is for the judge to set the case down for trial when he sees fit, and, upon hearing, render final judgment on the bond.

"There were several forfeitures immediately before I took office but the forfeitures were invalid for various rasons, the main reason being that the defendant was not paged at the courthouse door, as the law requires."

NONE RECORDED

Mrs. Eunice Weathersbee, district clerk here for many years, said she had no record in her office of the collection of any forfeited bonds.

In quoting Vernon's Code of Criminal Procedure in the bond matter, County Attorney Merrick furnished the following information: Art. 425: "Recognizance and bail bonds are forfeited in the following manner. The name of the defendant shall be called distinctly at the courthouse door, and, if the defendant does not appear within a reasonable time after such call is made, judgment shall be entered that the State of Texas recover of the defendant the amount of money in which he is respectively bound, which judgment shall state that the same will be made final, unless good cause be shown at the next term of the court why the defendant did not appear."

CITATION

Art. 426: "After the adjournment of the court, a citation shall issue notifying the suretie of the defendant that the recognizance or bond has been forfeited, and requiring them to appear at the next term of the court and show cause why the same should not be made final. It shall not be necessary to give notice to the defendant."

Art. 427: "A citation shall be sufficient if it contain the following requisites—It shall be signed and attested officially by the court or clerk issuing the same."

Art 428: "Sureties shall be entitled to notice by service of citation, the length of time and in the manner required in civil actions; and the officer executing the citation shall return the same as in civil actions."

Art. 433: "When a forfeiture has been declared upon a recognizance or bail bond, the court or clerk shall docket the case upon the scire facias or upon the civil docket, in the name of the State of Texas, as plaintiff, and the principal and his sureties, as defendants; and the proceedings had therein shall be governed by the same rules governing other civil suits."

Art. 437: "When, upon a trial of the issues presented, no sufficient cause is shown for the failure of the principal to appear, the judgment shall be made final against him and his sureties for the amount in which they are respectively bound; and the same shall be collected by execution as in civil actions. Separate executions shall issue against each party for the amount adjudged against him. The costs shall be equally divided between the sureties, if there be more than one."

ENTER JUDGMENT

Art. 438: "When the sureties have been duly cited and fail to answer, and the principal also fails to answer within the time limited for answering in other civil actions, the court shall enter judgment final by default."

It was pointed out that the object of a bail bond is to gain the release from custody of a person accused of crime, and to secure his presence in order that he may be tried upon the charge against him. The bond is actually an obligation to the State of Texas, and it binds the principal, which is the man accused of crime, and also the sureties who sign his bond and who guarantee payment of the amount of the bond if the principal fails to appear at trail time.

"In the old days of Scurry County, a man's word was frequently his bond, but those days are supposed to be gone," said one lawyer, who did not wanted to be quoted by name.

The bond evil is statewide, with the same conditions existing at Fort Worth, Dallas, Houston, San Antonio and other Texas cities.

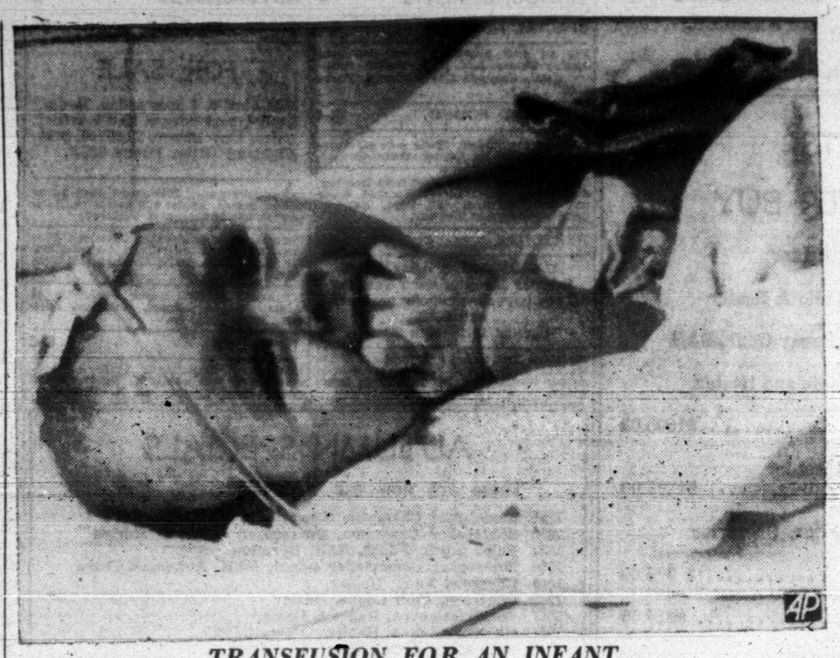

TRANSFUSION FOR AN INFANT

Three-months-old Shelia Pauline Cook chewed her fingers nervously in an Oklahoma City hospital while she received a blood transfusion following an automobile-train collision which injured seven other persons. The baby was given 100 ccs of plasma for shock. Her mother, Mrs. Wendell Cook, 20, of Oklahoma City, was injured seriously, when occupants of the car were thrown into a deep ditch.

Nationalist Party Favors Keeping Fascism's 'Reforms'

ROME, Sept. 15. (AP) — The Italian Social Movement Party (MSI), which scored sharp gains in Italian elections this year, frankly says it does not shun association with Fascism.

Augusto de Marsanich, gentle-voiced, white-haired national secretary of the party, said in an interview:

"We renounce nothing of good and lasting that was done during the 20 years of Fascism.

"Many of the institutions then created with the help of cultural and scientific elements drawn from our tradition have had to be — or should be — renewed. Even if their present names differ from what they were, substantially nothing has been changed."

As it was for Fascism in the days of Benito Mussolini, De Marsanich said, the ideology of the MSI today "is based above all on the corporative principle." This, he said, "involves a profound reform in the social order on political and economic lines."

PARTY ABC'S

De Marsanich, in response to a series of questions, gave an ABC of the young party that has gathered within its ranks both old aherents of Fascism and Italian youths who have not found answers to their political or economic questions either in Premier Alcide de Gasperi's Chrstian Democrats or Moscow-traned Palmiro Togliatti's Communists. Those are the number one and two political forces in Italy.

The MSI national secretary declared that the party vote in this year's regional and communal elections, (it won 500,000 votes in the 1948 national election) was "due to many causes."

"First of all," he said, "It was due to the mistaken policy of De Gasperi's government in all sectors of domestic and foreign affairs."

De Marsanich spoke harshly of the government's attitude towards the MSI. Earlier this year Interior Minister Mario Scelba refused the party permission to hold a national congress.

"Certainly," said De Marsanich, 'it is an error to scorn and vex a political movement that basically is more nationalistic than any other in Italy.

SEES MORE GROWTH

"The numerical increase registered in the recent elections will certainly be intensified in the coming autumn elections because the MSI represents the will of Italy surging forward."

Italy's youth especially is drawn towards the party the MSI leader said, because "it possesses a patriotic cement such as has no other party."

By 1953 the party will "reveal itself to a decisive and determining factor in Italian politics," De Marsanich predicted. In that year the law that forbids members of the former Fascist Party to run for office will lapse.

The party's attitude towards the United States and Russia, said De Marsanich, 'is very clear." It wants:

"PEACE WITH ALL"

(1) Peace with all — In the East and in the West.

(2) To arm Italy against any threat of invasion, whether Bolshevik or from another direction.

(3) However useful, treaties must be signed upon conditions of equality and not under pressure or dictation. De Marshanich claims the Atlantic Pact was not negotiaed.

(4) Relations of Italy with the Atlantic Pact depend above all upon decisions for the urgent and complete application of the tripartite declaration of March 20, 1948. (The Western Allies then said they favored the return of Trieste to Italy).

"The free territory of Trieste," De Marsanich concluded, "is Italian and must be restored to Italy."

U. S. Has Been Host to Many Of Europe's Uneasy Monarchs

NEW YORK, Sept. 15. (AP)—Uncle Sam, an expert at rolling out the red carpet for royal visitors in recent years, is getting set now to welcome Princess Elizabeth of Great Britain and her husband.

Their trip in October will bring to more than a score the number of regal travelers who have journeyed to the United States in the last 30 yars.

Coming to America for many reasons and under varied circumstances, the royal guests since their visits have experienced many strang twists of fate. Not surprising, perhaps, in view of the trends of the time, is that much of their subsequent luck has been bad.

One royal visitor who captivated the imagination of millions of Americans was Queen Marie of Romania, who came in 1926 with two of her children and a Paris wardrobe packed in 50 trunks. She was feted at the White House and New York City Hall. She lunched with bankers, visited oil companies and made a much-publicized cross-country tour.

Ostensibly her trip was made to dedicate a museum of fine arts near Seattle, Wash. It also was credited with having been a factor in bringing American investments in Romania up to more than $25 million by 1930.

The queen returned to Romania in a blaze of fame, a figure of political power. Within a few years, her star was in eclipse. Her husband, King Ferdinand, died. Her son, Carol, who had renounced the throne, seized power. Queen Marie went into virtual retirement and died at 63. In World War II Carol fled the country when the Nazis took control. His son, King Mihai, who succeeded him, fled in turn when the Communists took over.

War clouds were gathering over Europe in June 1939, when King George VI and Queen Elizabeth of Britain came to the United States. It was another brilliant visit, replete with glittering parties and parades. President and Mrs. Roosevelt entertained them at brilliant functions in the White House and a hot dog picnic at Hyde Park.

World War II brought drastic changes in Britain. The people voted in a Labor government. Property worth billions of pounds had been destroyed, much of the country's substance had to be used to replace it, and the people were called on for sharp sacrifices.

EMPIRE DWINDLES

India, Pakistan and Ceylon became completely self-governing in the Commonwealth framework, completely. South Ireland severed all links with the Crown and became the Republic of Ireland.

Last fall this country had a visitor from the Middle East — Mohammed Reza Pahlevi, Shah of Iran. He flew to the United States in President Truman's plane, was entertained at the White House and had a big Broadway parade, complete with showers of ticker tape and shouts of "Hiyah, Shah" from crowds of bobby-soxers. Since he returned home he has lost power with his own parliament, which entered a controversy with Britain over oil and alenated countries which the Shah hoped to make his friends.

Albert I, soldier king of the Belgians, got a rousing welcome when he visited the United States at President Wilson's invitation in 1919, with Queen Elizabeth and Crown Prince Leopold. Official receptions were given for the monarch, hailed as a hero for leading his country's fight against German invasion in World War I.

LEOPOLD'S TROUBLE

In World War II, Albert's son, Leopold surrendered to the Germans. Ths aroused bitter opposition to him in his own country and his return to the throne after years of exile, set off serious trouble.

Leopold finally abdicated in favor of his son, Baudouin.

Former Queen Wilhelmina of The Netherlands and her daughter, Queen Juliana, who succeeded her, were both visitors to the United States in World War II, when Wilhelmina was a monarch in exile and Juliana was crown princess. Both were entertained by President and Mrs. Roosevelt. Queen Wilhelmina addresed a joint session of congress — the first sovereign ruler to do so.

The Netherlands had a rich colonial empire in the Dutch East Indies, which it had ruled for several hundred years. As World War II drew to a close, the islands began to fight for independence. Queen Juliana signed the bill, whih brought the United States of Indonesia into being.

The Duke of Windsor visited this country twice as Prince of Wales, when he was the British Empire's No. 1 traveling salesman and received a tumultuous welcome. Since his renunciation of the throne and his marriage, he and his Duchess have made their home here much of the time.

Former Empress Ita of Austria - Hungary and her children spent considerable time here during World War II. Two grandsons of Queen Marie — King Mihai of Romania and King Peter of Yugoslavia — were other royal visitors. Both their countries now are controlled by Communists.

PRESS AGENT PETER

After King Peter visited the White House, Mrs. Franklin Roosevelt said (in her memoirs published in McCall's in 1949): the President commented: "That young man should forget he is a king and go to work. In the long run he would be better off." Recently a New York publicity firm announced Peter had taken a job with it as consultant on public relations.

Not all the royal visitors or their countries met with difficulty. King Gustav VI of Sweden and his consort visited this country twice when he was crown prince. The first time in 1926, they dined with President and Mrs. Coolidge, and toured much of the country. In 1938, their visit coincided with the New Sweden Tercentenary in Wilmington, Del. Gustaf has succeeded his father as ruler of a country that weathered the postwar years without serious mishap.

Queen Wilhelmina of The Netherlands reigned a beloved monarch until she abdicated, voluntarily in favor of her daughter. King George VI of Britain and his family are among the most popular members of British royalty in the history of the country.

Princes Elizabeth and Prince Philip can look forward to the future. Since the first Elizabeth ascended the throne, the British traditionally regard the reigns of queens as periods of national prosperity and prestige.

The Aztecs had a temple in what is now Mexico City lined with more than 100,0000 human skulls.

Stay of Execution Is Granted Bob Wall

AUSTIN, Sept. 15. (AP)—Gov Shivers granted a 30-day stay of execution today for Bob Wall, scheduled for execution for murder Sept. 19.

Wall was convicted in the beating-smothering death of Jacob Coleman, 65, in Waco. The man's bound and gagged body was found in a hotel room.

The conviction was upheld by the Court of Criminal Appeals April 25.

Wall had been granted the customary 30-day stay July 24.

The new stay was asked by former State Senator G. C. Morris of Greenville, who told the Pardons Board he wanted more time to produce evidence he hoped would justify commutation. Morris is employed by Wall's mother. The new execution date is Oct. 19.

Because its defense odors are effective, a skunk is a placid and deliberate animal, and usually gentle.

There are more than 3,000 alloys for the metal, nickel.

FABULOUS PE ARL DRESS

Actress Diana Lynn of the screen dons the bolero of a fabulous pearl gown which she modeled at a benefit fashion show in Los Angeles. The dress was created by I. Magnin & Co. for show purposes. It is mounted with about 100,000 cultured pearls, valued at $1 each. The garment weighs 27 pounds. Miss Lynn also wore a diamond necklace valued at $10,000 and matching $3,000 earrings.

New Device Perfected to Take Wrestling Out of Steering

DETROIT, Sept. 15. (AP) — Adoption of power to passenger car steering is one of the great automotive engineering advances of 1951.

The motoring public has seen it only in some Chrysler models. Next year, however, hydraulic help in handling the wheel will be applied to other makes, unless material shortages upset planning.

Chrysler introduced power-assisted steering several months ago in its Imperial and New Yorker models. Now it has been made available also in the slightly shorter Saratoga model.

General Motors has carried on considerable experimental work with power-assisted steering. Rumor has it GM will offer it in some of its higher-priced cars next year.

HEAVY DEMAND

Chrysler, whose version of the device is manufactured by the Gemmer Manufacturing Co. of Detroit, reports it hasn't been able to keep up with demand for it. While the device isn't especially costly, current indications are it will not reach the lower price car field for two years.

At least one concern that has made power-steering devices for trucks is working on a unit that can be installed in the steering linkage under the car. That would make it available for cars already on the road.

What power-assisted steering adds to driving ease is best realized in a driving test. It helps in parking and in getting the car back on the road after slipping off the pavement onto the shoulder. This has given it great appeal to the woman driver.

POWER FROM ENGINE

The device derives its power from the car engine. It operates only when the engine is running. Front wheels can be turned normally when the engine is still.

Gemmer says the device "takes the wrestling out of steering."

Power-assisted steering costs only slightly more than the average automatic transmission.

Also certain to be taken up by other companies is the vast improved braking principle featured by Chrysler. Most car makers have been carrying on extensive research in lighter touch braking.

Easy to Make

You can't have too many aprons —especially the practical coverall style with handy potholders to match! This midriff - slimming style is easy to sew and comes in an extra large size.

No. 2317 is cut in sizes small, medium, large, extra large. Medium, 2⅝ yds. 35-in for apron. Holders ⅜ yds. 35-in. Rick rac trim, 6 7-8 yds.

Send 30c for PATTERN with Name Address, Sytle Number and Size. Address PATTERN BUREAU, Snyder Daily News. Box 42, Old Chelsea Station, New York 11, N.Y.

Pattens ready to fill orders immediately. For special handling of order via first class mail include an extra 5c per pattern.

Just off the press, the FALL-WINTER FASHION BOOP, presenting advance fall fashions in practical, easy - to - sew pattern designs. An important fashion guide, issued early to help the college girl, the school girl to plan their wardrobes wisely. Patterns for everyone. Price just 30 cents.

SWAN'S NEST—Graceful feathers in swan form perch on black feathers in this cocktail hat shown by Balenciaga in Paris. Diamond necklace offsets feathered toque.

ELABIRLE

These letters could be assembled many ways, to form many words . . . words like BRAILE . . . ABLE . . . BALE . . . RILE . . . but the word that means the most in a battery-buy is RELIABLE. Dependable RELIABLE batteries with the stamped on, sure start, factory guarantee. Insist on a RELIABLE battery every time.

RELIABLE BATTERY

Bill Ragsdale
TIRE CO.
2310 Ave. S Phone 323

ATTENTION
SOUTHEAST SNYDER

Here is the candidate a group of your residents petitioned to campaign again for another term as your representative on your city council.

His past record on the council is proof of his unselfish desire to serve you. He is not hampered by obligations to any political or civic groups.

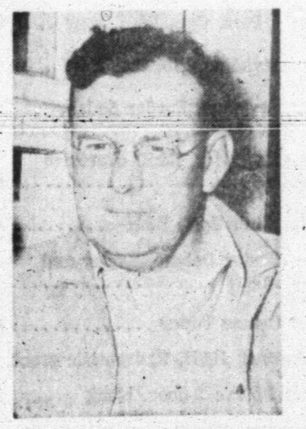

C. L. WILLIAMSON

He is best able to serve you, because he has in his past service worked with the problems now confronting the city government.

C. L. Williamson, the man you drafted, certainly deserves the support of you and your friends next Tuesday.

VOTE

For a man who has no duty other than to see that you get the type City Government you want and are entitled to, without any dictates from civic or political pressure groups.

(Paid Political Adv.)

CLASSIFIED ADS GET RESULTS PHONE 1234

ALPHABET BUSINESS SERVICE

Who Sells What & Where Is He?

ADVERTISING—OUTDOOR

—See Quality Sign Co. 512 East Highway for your outdoor advertising. Phone 1442.

AIR CONDITIONING

—Expert Service on any Air Conditioning job. Certified Lennox Dealer Snyder Heating Co. Phone 745 2007 26th St. Free estimates.

—King and Brown, 1914 25th Street, offer the best in Frigidaire air conditioning. Phone 18.

—For Philco air conditioning see Roe Home and Auto Supply. Phone 99.

AMBULANCE SERVICE

—Bolger - Barnes Funeral Home offer fast, dependable ambulance service. Phone 84.

AUTO-BODY REPAIRING

—Bickerstaff Motor Co. offer complete service for any make car. Phone 1100.

AUTOMOBILE DEALERS

—Hewitts Used Cars, 2108 Avenue S, have just the car you have been looking for. Phone 892.

—Rollins Used Cars, just below 66 Cafe, have many new and used cars to choose from.

—Ezell Motor Co. See their new used car lot. Call 966 for fast wrecker service.

BUILDERS HARDWARE & MATERIAL

—We have a complete line of lumber and building supplies. Wholesale and retail. Walter Hales Lumber and Supply. Phone 1237.

—Kenner Lumber Co. East Highway, can furnish your every building need. Phone 973.

—From foundation to paint Forrest Builders Supply Co. sells everything you need. Phone 82.

BATTERIES

—For best power, performance for auto and farm, 100% is Reliable Batteries, Bill Ragsdale Tire Co. Phone 323.

BUTANE

—Call Scurry Butane Co. 234 for prompt gas delivery. Sales & Service. Domestic & commercial. Appliances.

CAFE

—The Ranch House offers fine foods. American and Mexican dishes. East Highway.

CONCRETE PRODUCTS

—West Texas Concrete Products Inc. offer quality transit mixed concrete service. Phone 1940.

—E L. Fikes can give you a good foundation, concrete work of any type, any size, any amount. Phone 404.

ELECTRIC SERVICE

—MOTORS: rewound - repaired - Quick dependable service on any size. Hill Electric Co. Phone 918.

FLOWERS

—Fresh flowers for all occasions. We telegraph flowers anywhere. Bells Flower Shop. Phone 350.

FOOD LOCKERS

—Jones Locker Plant, 2003 25th Street, will cut, wrap, and quick freeze meat for your home locker.

FURNITURE

—Barrow Furniture Co. 2200 25th Street, feature Lee's Carpets and Ranch Oak furniture.

—You can save money at Carmichael Furniture Co. 904 26th Street. See the Norge range and refrigerator.

GROCERS

—The B & B Food Market will grant you credit. Out of the high rent district. 2112 Avenue S.

INSURANCE

—Hugh Boren & Son are dependable and experienced. Insurance Real Estate-Loans-Oil. Phone 196.

—If its Insurance, leave it to COX. W. Willis Cox Jr., Agency Snyder Drug Bldg. Phone 1319.

—The Deffebach Agency can service any type of Insurance for you. Come in for advice. Phone 219.

—(Tony) Holcomb Insurance Agency, phone 284, anticipate your insurance needs Friendly service.

JUNK

—We will buy anything of metal. Scrap iron, dismantled machinery Snyder Iron & Metal, Old Post road, Phone 1797.

For Classified Phone 1234

Classified Display

HEWITTS
FOR A BETTER BUY

1951 Chevrolet Bel Air, Radio & Heater

1951 Chevrolet Deluxe 2-Door, Radio & Heater

1950 Chevrolet Fleetline 4-door, Power Glide, R&H

1950 Chrysler Windsor 4-door, Radio and Heater

1949 Ford, Radio & Heater, nice $1095.00

1949 Chevrolet 2-door Deluxe Fleetline Radio & Heater $1295.00

1949 Mercury Coupe, Radio, Heater, Overdrive

1948 Ford Fordor, R&H, Only ..... $ 895.00

1947 Buick Super 4-door, R&H $825.00

1946 Chevrolet 4-door, R&H, Special at $695.00

1946 Ford Tudor $645.00

1946 Buick Super 4-door $695.00

1946 Mercury 4-door, Loaded $895.00

1942 Ford Club Coupe $345.00

1942 Plymouth 4-door, A good one. R&H $350.00

1941 Dodge 4-door

1938 Chevrolet 2-door

1939 Ford Tudor

1938 Buick 4-door

1938 Ford Pickup

1937 Pontiac 4-door

1936 Chevrolet 2-door

1947 Chevrolet Pickup

1947 Chevrolet Dump Truck

1947 International Pickup $495.00

Big Discount on All Pre-War Cars

We Finance, Sell, Trade, and Buy

Open 7 Days a week from 6 a. m. till 9 p. m.

HEWITT USED CARS

2108 Avenue S Phone 847 2109 Avenue R

ANNOUNCEMENTS A

SPECIAL NOTICES A-2

For all your household needs see your Stanley Dealer. Mrs. D. A. Taylor, Frontier Motel, Colorado City Highway, Phone 9518.

LOST AND FOUND A-4

Lost: brown bill-fold. North side of courthouse. Return to Snyder Daily News.

Lost or strayed Friday night from Rainbow Courts—red sorrel horse. Roached mane and tail. Call 9699, Bill Boyd, Rainbow Courts, Sweetwater Highway.

PERSONAL A5

ALCOHOLIC ANONYMOUS
Regular Meeting Each Tuesday
If you have an alcoholic problem, call 9688.
Club at 1919 25th Street.

Alcoholics Anonymous - for problem drinkers who want to help themselves. Queries strictly confidential. Phone 9697 24 hours a day.

AUTOMOBILES B

AUTOS FOR SALE B1

FOR SALE

1950 Ford-6. 4 door sedan. Radio, heater, seat covers. 28,000 actual miles. One owner. $1,395.00. 3734 Highland Drive. Phone 975-J.

Individually owned 1950 model Ford 2-door custom deluxe. Heater and overdrive. Rainbow Courts. Sweetwater Highway.

For Sale: 1950 Studebaker Champion Starline. One owner, low milage, A-1 condition. See W. J. Smith, Smith Motel on east highway.

My equity in 1949 4-door Ford. See at Avenue V and Gilmore. Boothland Addition. Phone 1228-W.

TRAILERS B-3

Equity in 1949 Rollaway Trailer. 2 bedrooms. $700 will handle it. Weber Trailer Court, East Highway. C. R. Twomey

AUTUMN SPECIALS

These are new car trade-ins

1951 Studebaker Champion Convertible, R&H, Overdrive
1950 Studebaker Champion, 5-passenger coupe, Overdrive
1950 Buick Super 2-door, R&H, Dynaflow
1950 Studebaker Commander 4-door, R&H, Automatic Drive
1949 Chevrolet 2-door, Heater
1949 Chevrolet, Club Coupe, Heater
1947 Chevrolet coupe, Radio & Heater
1947 Chevrolet 4-door, Heater
1948 Studebaker 4-door, R&H, Overdrive
1947 Ford Club Coupe, R&H, Overdrive
1942 Buick Doadmaster, 4-door, Radio and Heater

PIERCE MOTOR COMPANY
"Your Studebaker Dealer"

2211 Ave. S Phone 1186

Let Us Give Your Car That NEW LOOK

Drive In Today For a FREE Estimate On That Necessary Body and Paint Work.

- Complete Paint Jobs a Specialty (Cars and Trucks)
- Spot Paint Jobs and Metal Work.
- Door Glasses and Windshield Glasses Installed.
- Frames and Cabs Replaced
- A Complete Shop With All New Equipment

See Bud Benningfield and Henry Hood TODAY for an estimate on your car or truck.

Bickerstaff Motor Co.

Phone 1100
E. E. DUDLEY, Service Manager

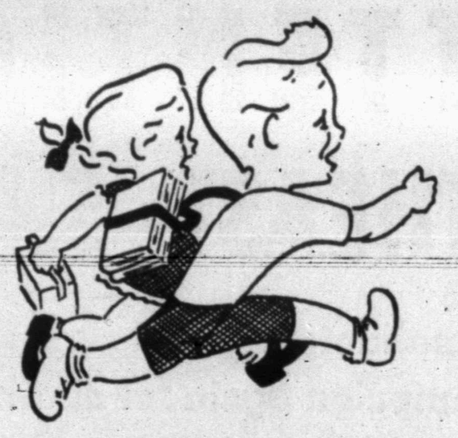

Back To School In A Car From Caperton Brothers

1951 Buick Riveria, Radio, Heater & Dynaflow, New car guarantee with all new cars $2995.00

1951 Pontiac fordor Chieftan Sedan, R&H .. $2295.00

1950 Mercury, 6 Pass. Cpe, R&H, wsw $1795.00

1950 Chevrolet Styleline, Clb. Cpe, R&H $1750.00

1950 Chevrolet Styleline, Fordor Sedan, Radio and Heater $1750.00

1950 Ford Custom Tudor, R&H, overdrive white sidewalls $1595.00

1950 Ford Dlx. Club Cpe., R&H $1450.00

1950 Chevrolet Tudor Deluxe, Heater and New Seat Covers $1550.00

1950 Chevrolet Deluxe Tudor $1650.00

1950 Dodge Coronet ,R&H, Hydramatic green $1695.00

1950 Chevrolet Deluxe 2-door, black $1495.00

1950 Buick two-door sedanette, special, radio and heater, automatic shift $1895.00

1949 Ford Custom Tudor, Radio and Heater Maroon, EXCELLENT SHAPE $1395.00

1949 Ford Custom Tudor, R&H, white walls .. $1295.00

1949 Ford convertible, radio and heater, spot light, WW, OD $1425.00

1948 Pontiac sedan coupe, R&H, 2-tone, nice .. $1095.00

1948 Ford 4-door sedan, R&H, gray. Come see it $895.00

1948 Ford Club Coupe, heater $950.00

1947 Oldsmobile Futuramic, Radio & Heater .. $ 750.00

1947 Chevrolet ½-ton pickup, a real bargain, R&H, Deluxe cab $850.00

1947 4-door Plymouth, nice $895.00

1946 Chevrolet 2-door sedan. Cheap $495.00

1946 Chrysler, 4-door $895.00

1946 Ford Super Deluxe Tudor, R&H, Nice .. $ 850.00

1946 Chevrolet 4-door sedan, new paint job .. $795.00

1950 Ford Pickup, ½-ton, Red, new paint job $1095.00

1949 Studebaker ½-ton pickup, like new $950.00

Lots of good 1940 and 1941 Fords and Chevrolets to choose from. For a better deal see Capertons.

Caperton Brothers

WE FINANCE AND INSURE OUR OWN CARS

610 EAST HIGHWAY PHONE 1986 or 693

AUTOMOBILES B

TRAILERS B-3

For Sale: 27-foot streamlite trailer-house, electric box, large stove, air conditioner. A perfect set-up for family with small children. Very small down payment. Phone McLain, 1942-W.

BEST TRAILER BUYS IN TOWN

We Buy, Sell or Trade

TERMS

Refrigerators, Stoves, Toilets, Air Conditioners, Overloads, Hitches, Brake Controls.

SNYDER TRAILER SALES
East of Y on Hwy. 84

For Rent: 41 ft. trailer house furnished. Trailer space available. 1000 33rd St.

For Sale: Equity in 1950 Rollway trailer. Two bedrooms, air conditioned. Terms. A&T Trailer Courts. G. B. Armstrong.

For Sale: Equity in 1951 Pan American 30 ft. trailer. 2 bedrooms, bath. Riley, 3100 Ave. I.

For Sale or trade: 1948 model 24-foot house trailer $1,450 or trade for late model car. Will finance $967. Bob McKinney. Snyder Bowling Alley.

For Sale: House trailer. Good condition Butane gas. Priced right to sell. See S. S. Steinberg, Highland Park Cleaners.

AUTO ACCESSORIES B4

TEXAS AUTO PARTS

Auto wreckers, Parts, Jobbers and Distributors.
Post Highway Phone 1746

AUTO SERVICE B-5

WALTER MORGAN'S GARAGE

24th Street and Avenue S
One block north of Snyder National Bank

Auto Radiators B-11

SNYDER RADIATOR SERVICE

RADIATORS

New Rebuilt
Cleaned Repaired
FRANK D. STEPHENSON
"The Radiator Man"
1105 Ave. T Phone 392

BUSINESS OPP. C

REAL BUY IN TOURIST COURT

Nice size in West Texas town with a real future. Well constructed and furnished, only nine months old. Owner has other buusiness and will sell at a sacrifice. If interested, write Box J-1, c-o Snyder Daily News or call 9699.

SWEET SHOP—Will sell or lease equipment with or without rent of building. Vernon Watts. Phone 4281, Anson, Texas.

FOR LEASE

Car Lot with store room, office and bath rooms, and car wash rask, lot 75x150 foot. Call 9571.

C. C. YEAGER

Yeager Court. Post Road

HAULING-DELIVERY D-10

Furniture moving, local and long distance. Mayflower Service. McAlister Transfer & Storage. Phone 1761.

BUSINESS SERVICES D

ELEC. SERVICE D-4

Motor Rewinding and Repairing
Magneto Sales and Repairing
Automotive - Starter - Generator Repairing

HILL ELECTRIC COMPANY
2806 25th Street Phone 918

FURN. UPHOLSTER D-7

Snyder Drapery Shop has the largest selection of Drapery and upholstery fabrics. Modern and period custom made furniture. 2201 25th Street. Phone 1783.

Upholstering: All types fabric and plastic work. Free pick-up and delivery. Howard's Trim Shop, Clairemont Road, Phone 9682.

PAINTING-PAPER D11

Commercial and House Painting

Interior Decorating
12 years in Snyder

W. C. WYATT
2301 Avenue O
Phone 1203-J

Let us paper your house. 60c a roll Painting, spraying, taping. Roofs, barns, tanks, Work guaranteed. 4 years in Snyder Scurry County Lumber. Phone 1050.

Pipe Line Construction

- Ditching Machine
- Air Compressor
- Welding Service
- Winch Truck Service
- Road Boring
- Line Stripping and Testing

CONTINENTAL CONSTRUCTION CO.
Big Spring Highway
East of Gordon's Drive-In
Phone 1973

PROFESSIONAL D-14

Sanitary Septic Tank and Cesspool Cleaning
Special rates to schools and churches.
ALL WORK GUARANTEED
Free Inspection and Estimates
Phone 1138 Snyder, Texas

RADIO SERVICE D-15

GUARANTEED RADIO SERVICE
Home - Auto - Record Players
Tuning and alignment $1.00

PERRY MASON
1901 - 19th Street Ph. 391-W

EMPLOYMENT E

HELP WANTED, MALE E1

Man for grocery store. References required. Phone 115.

Wanted: Combination bookkeeper and salesman. Lumber yard experience. Prefer young man under 35 years. References required. Scurry County Lumber Co. Phone 1050, Box 1306, Snyder, Texas.

Drivers wanted. Over 30 preferred. Night and day open. Apply in person. Yellow Cab Company. 699 or 700.

WANTED: 3 men with drivers license and ice experience. Otherwise don't apply. Southland Ice Co., 1512 - 26th Street.

A Marshall Field owned Enterprise has opening for ambitious men of unquestionable character. Age 27 - 50. College education preferred. Accustomed earning above average income. Must be ready accept position by September 20. For local intrview, write fully to Box 226, Big Spring, Texas. State age, education, phone number.

HELP WANTED, FEMALE E2

Wanted: Lady to make pastries for parties. Write Box J-3.

Home economics teacher wanted for the Ira School. Contact Forrest Beavers, County Superintendent of Schools, Court House, Snyder, Texas.

EMPLOYMENT E

HELP WANTED, MALE E1

The Western Electric Co.

needs several young men 17½ years of age and over to install Telephone Central Office Equipment. Regular employment, no previous experience required. Applicant should be in good health and have high school education or equivalent.

Western Electric Company Representative
New Telephone Building
27th & Avenue R

HELP WANTED, FEMALE E2

CASHIERS WANTED

Must be neat and courteous
Also need woman for light clerical work and relief cashier.

Apply in person

John Fuller
Palace Theater

The educational division of a Marshall Field owned Enterprise will employ a limited number of women for work in Snyder and Scurry County. Prefer experience in teaching, club or church work. Will consider mother of school - age children. Age 27-52, the type who does not usually answer advertisements. For local interview, write fully to Box 226, Big Spring, Texas. State age, education, experience, phone number.

Waitress wanted. Smitty's Drive-In. 1912 27th Street.

Experienced waitress and carhops wanted. Apply in person, Sage & Sand Cafe, on East Highway.

Help wanted. Apply in person. Snyder Steam Laundry, 1401 26th Street.

POSITION WANTED, Female E6

Permanent resident with twenty years office experience wants full time employment. Call Mrs. Elizabeth Turner. 908-M.

HELP WANTED, MISC. E3

Sober, reliable drivers, with chauffeur's license wanted at Steve's Taxi Stand. Apply in person.

EXPERIENCED FOUNTAIN HELP. Boy or Girl for afternoons and evenings. Apply in person Schooling Drug, Diamond M Building.

Fountain boy or girl not in school. Good wages. Nice atmosphere. Call 1724 or apply in person.

Gordon's Drive-In

SALESMAN, AGENTS E4

SECURITY AND SATISFACTION — Are you enjoying this in your business or occupation? I have that feeting in my business as a RAWLEIGH DEALER. A similar opportunity is now available in Scurry and Borden Counties. Let me tell you about it. L. C. OWENS, 1301 Runnels, Big Spring, or for personal interview write Texas Sales Manager, J. L. King, % Rawleigh's, Department TXI - 771 - SAS, Memphis, Tennessee.

Be independent. Sell Rawleigh Products. Good nearby locality open. Write today. Rawleigh's Department. TXI—770—D. Memphis, Tenn.

INSTRUCTION F

SCHOOLS F1

HIGH SCHOOL Study at home, earn diploma, enter college or Nurses training. Same standard texts as used by best resident high schools. American School. For information write O. C. TODD, 2401 - 29th Street, Lubbock.

WOMAN'S COLUMN H

CHILD CARE H3

Care for your children, day and night. Mrs. J. C. Beavers, 501 - 25th Street. Phone 337-J.

LAUNDRY SERVICE H5

WANTED: Washing and ironing. All work guaranteed. 2801 Avenue N. Gertruda Shinn.

Ironing done in my home by piece or dozen. Mrs. Nix, 2508 Avenue N.

SEWING H6

We make buttons, button holes, buckles, belts, hemstitching, snap on buttons, and crochet gifts.

MRS. W. M. NICHOLS
GIFT SHOP
2601 Avenue U
Phone 803

FARMER'S EXCHANGE J

Sale: Have 75 bushels Westar Wheat Seed, cleaned and treated. $2.90 per bushel. Phone 9011-F-3.

For Sale : Used wheat drill $75. Used wheat drill, good as new $450. Call 9011-F-3.

MERCHANDISE K

HOUSEHOLD GOODS K4

While they last 4 new 8 ft. General Electric refrigerators, regular, $299.95 now $220. First come, first served. Good Year Service Store.

Piano for sale. See at 1006 25th Street.

GOREE USED FURNITURE: Buy, Sell, Trade. Extra bargains in refrigerators. Refrigerator service. 501 East Highway. Phone 1994.

Stop! See Snyder Drapery Shop for good values in completely reconditioned used furniture and new custom pieces. 2201 25th Street. Phone 1783.

See us for Reupholstering and Custom Made Furniture. Howard's Trim Shop, Clairemont Road, Phone 9682.

Bargains In
REFRIGERATORS
Priced from $10.00 to $40.00
Also refrigeration service
GOREE'S USED FURNITURE
501 East Highway Phone 1994

SWEETWATER HWY. at "Y"

MOTOR SALES and WRECKING

AND DEAL

TIRES & PARTS

9632

SPECIALS

1950 Ford Custom, R&H, OD $1425.00

1950 Mercury 4-door, R&H, OD, extra clean $1675.00

1949 Hudson 4-door, R&H, OD $1150.00

1947 Plymouth 4-door, extra clean $725.00

1948 Chrysler, Town & Country $1225.00

1947 Dodge Pickup $700.00

FOR

REAL USED CAR

BARGAINS

Priced The Way You Like Them

SEE

BILL'S CAR MARKET

Post Highway at 12th Street

Phone 9657

MERCHANDISE K

BUILDING MATERIAL K1

Three good used triple windows, Size 34 x 38, with casings and screens. 2901 Avenue S (rear). Phone 453-J.

PAY CASH

And Save!

Asbestos Siding White and Gray....	7.95
2x4 and 2x6 8' through 20'	6.50
1x8 Sheathing dry pine	6.50
Composition Shingles, 210 lb., per square	6.95
1x4 Flooring Good Yellow Pine.....	10.50
Oak Flooring Premium Grade	12.50
2-6 x 2-8 I - Panel Doors.....	5.95
15 lb. Asphalt Felt 400 ft. Roll	3.25

Veazey Cash Lumber Co.

1 Mile West On Lamesa Highway

Phone 1573

HOUSEHOLD GOODS K4

Latest model Electrolux vacuum cleaners and appliances. Phone 1563-J for free demonstration.

See Town and Country's Economy Store for used furniture and appliance values. Lamesa Highway.

MISCELLANEOUS K11

For Sale: 1 windmill, 1 new over-head tank, 1 tower. Phone 158-J.

For Sale: 46 Ford tractor; 42H tractor; '41 Ford Pick-up; 2 room house, 6 ft. Frigidaire; 500 gallon propane tank; gas heater; gas cook stove. Phone 633.

FOR SALE

20,000 pounds of Angle Iron, 2x2, 3x3, 5x5.
40,000 pounds of Shafting, 1⅛ and 2-inch.

Highest Prices Paid For

Scrap oilfield cables, old tires, old batteries, scrap metal—
WHICH ARE BADLY NEEDED FOR DEFENSE PROGRAM

Snyder Iron & Metal Co.

"See Us Before You Sell"
Old Post Highway
Phone 1797

For Sale: Steamer trunk. Call 1876-R after 6 p. m.

LOOK! LOOK! LOOK-

If its pipe of all kinds you want

call

BOB EDWARDS

1098

SINGER: Sewing Machine Repair - Motors-Lights-New Parts. Singer Sewing Machine Co., 159 Walnut Street, Colorado City, Texas.

For Sale: 2 Pekingese dogs. Also 100 ft. picket fence. Riley, 3100 Ave I.

WANTED TO BUY K14

Giles Swap Shop, 1504½ Avenue S. We buy used furniture. See us for bargains. Phone 1542.

BUY, SELL OR TRADE

Furniture, Tools, Air Conditioners. Anything you have to offer. Solid maple dining room suite.

THORNTON'S TRADING POST
2100 Avenue S

RENTALS L

BEDROOMS L1

Need A Room?

Our new rates are inviting
Our place is close in, clean and quiet.
We rent to men only

H&B ROOMS

2305 26th Street

A New Deal

Room To Yourself
at $7.50 per week

The Best Hotel

2109 Ave. S
3 Blocks North of Square

Bedroom for ladies in private home. Phone 1095-W or 1428.

Private room in new home. Private entrance. 3 blocks from square. Phone 880-day. 1738 - W nights and Sundays.

Air-Conditioned bedrooms for men, convenient, private. 1102 26th Street. Phone 661-W.

ANTLERS HOTEL
One block east of Post Office
Air Conditioned — Cool
Rates $6.00 up per week
Phone 9601

FURNISHED APARTMENTS L3

SMITH MOTEL
2 Miles East of Square
Formerly
FLARE MOTEL
Apartments & Bedrooms
Daily & Weekly Rates

Furnished and unfurnished apartments for rent. See Henry's Cafe. Phone 1999.

Furnished apartments, all utilities. Now renting for $12.50 per week. Call 1705 Meril and Avenue Y.

Downtown Motel

Phone 937
2306 Ave. S
Apartments and Rooms
Air Conditioned
Weekly & Monthly Rates
Block and Half From Square

FURNISHED

APARTMENTS

For Rent
$12.50 per week

LEE COURTS

Lubbock Highway

For Rent: Newly furnished apartments. Investigate The Rainbow Courts reasonable rates. East of Y on Sweetwater Highway.

Nesbits Motel

Furnished cottage apartments
Summer comfort, refrigerated air conditioning.
Tile bath, Frigidaire, garage
$3.00 per day.
Weekly and monthly rates.
Lamesa Highway Phone 9659

MODERN ROOMS
LOCHABY MOTEL

Couple, $15.00 week. One man $12.00 week. Suite of rooms, two men, $20.00 week; Three men, $24.00 week; four men, $28.00 week. Trailer houses and small cottages.

ROY CHURCH
Lamesa Highway Phone 9628

SUMMER RATES
Green Hill Apartments
Two rooms with private bath, clean.
Electric Refrigerators
Gas Apartment Ranges
Hollywood beds with innersprings
Couples $12.50 per week
Families 2 Children $15.00 per week.
1½ Miles North on Clairemont Road. Phon 9668

BEAUTIFUL NEW HOMES

Have you investigated the fine, sturdy construction in the KITTRELL HEIGHTS HOMES? This construction features plenty of built-ins, closets and storage spaces.
There are only 4 plans left from which to make your selection of these fine homes. Call us today.
BOTH FHA AND GI FINANCING
Can be bought under new, lowered credit regulations

JACK AND JACK REALTY

Phones 462 and 174 35th and Ave. C.

CLASSIFIED RATES

One day	.04 per word
Two days	.07 per word
Three days	.09 per word
Four days	.11 per word
Each day following	.01 increase

15 word minimum rate

Space ads	.84 per inch per insertion

EARNED RATES

Three days	.75 per inch per insertion
Five days and above	.70 per inch per insertion

WORD AD DEADLINES

Weekdays	5 p. m.
For Sundays	12 Saturday

RULES

The publishers reserve the right to correctly classify all advertising, to edit any copy deemed objectionable for any reason and reserve the right to accept advertising only on a cash-in-advance basis Some ads are charged to phone owners, purely as an accommodation and payment is due immediately upon publication. Some types of ads are not charged under any circumstances but must be strictly cash-in-advance.

RENTALS L

APARTMENTS L3

APARTMENTS

Two room with private bath, plenty of hot water, tile floor, Servel gas refrigeration, good inerspring beds. Close to shopping center and we pay the bills. See these for $15.00 per week. 306 28th St.

Canary Cottages
All Bills Paid
Kitchenetts—Unit Heating
Reasonable Rates
1111 26th St. Phone 9664
Clean and Quiet

For The Very Finest

APARTMENTS

Air Conditioners

Phones Available

2 Bedrooms

Furnished or unfurnished

Laundry Facilities

Garages

Paved Streets

See

THE WAYMAR APARTMENTS

20th and Coleman
Adjacent to Parkway Addition
PHONE 1827

Nicely furnished 3 room apartment. 2507 Avenue Z. Phone 728-M.

Attractive 3-room duplex furnished. Private. 2 blocks from high school. Couple or teachers. 2907 Ave. I.

SUMMER RATES

Two room apartments with bath and new apartment ranges now $15.00 per week
YEAGER COURTS
Post Highway

Two large room furnished apartment for rent. 1310 - 19th Street.

Furnished apartment. 3 rooms and bath; desirable northwest location. Call 1297-W.

3 room furnished apartment with frigidaire. Will accept children. 2 blocks of square. Also bedroom. Phone 1945-J. 2904 Ave. S.

2 room furnished apartment. $40 per month East 24th Street. Snyder. Robert Line, Box 703, O'Donnell, Texas.

For rent: nicely furnished apartment. Close in. 2110 27th Street.

Furnished 2 room apartment. $50 in advance. Phone 174.

3 room furnished apartment. Private bath. 1 door east of Rainbow Market No. 2.

UNFURN. APARTMENTS L4

3-room unfurnished apartment. Shower bath $45.00. 1501 Avenue K.

Three 3-room unfurnished apartments. Now vacant. Three blocks of school on 2304 north Avenue L. $40.00 per month. Phone 205.

FURNISHED HOUSES L-5

For Rent: One furnished and one unfurnished—two rooms and bath, houses. 303 26th Street.

Nicely furnished 3 rooms. Full bath. Air-conditioned and bills paid. 2800 Ave. D or call 1924-W.

Furnished 2-room garage apartment with garage for car, on school bus and mail route. $15.00 per week, bills paid. Three miles east of Y on Roby Highway. Children welcome. R. H. Bonner.

HOUSES
Furnished & Unfurnished
BILLS PAID
Avenue O and N
Phone 1385-J

New furnished house, private bath, electric refrigerator. 3 miles on Lubbock highway. Willinghams.

2 room furnished house. Utilities paid. 414 30th Street. Inquire at 2109 Ave. S.

Small furnished house for rent in Boothe-land. See owner at 805 24th Street.

Furnished house, 2 rooms and bath. $60 per month. 2903 Ave. X. Phone 824-W.

TRAILER SPACE L9

TRAILER SPACE

At private home. Shade trees. Bath. Close in. Utilities paid. Also bedrooms, adjoining bath
E. C. SINGLETON
Phone 1988-W
1111 - 24th Street

TRAILER SPACE

Good Place to Park
Clean Restrooms
Adults, $4.50 Week
801 27th Street

RENTALS

UNFURNISHED HOUSES L6

Unfurnished house, 2 bedrooms, 707 27th Street. See Ross Williams, Highway 180 in rock house.

For Rent: Two large room house with bath. Unfurnished, gas, water and lights. 13th and Avenue M. See John D. Curtis, 1607 - 8th Street or Phone 194-W.

Unfurnished 5-room house. Call Sunset Courts—1590.

TRAILER FOR RENT L10

If you appreciate good clean Trailer living—
Then welcome to

TRAILER TOWN

Clean and sanitary rest rooms and showers.

Also Free Laundry

We have a few air conditioned trailers for rent.
Also trailer space for rent by week or month.
Special rates by month.
We allow children.
Come to 612 - 30th Street.
4 blocks south of hospital

For Sale: House trailer with bath and refrigerator. All in good condition. 3213 40th Street. Towle Place.

Trailers for rent from $10.00 to $12.50 per week. 1704-17th Street. Call 983-W.

REAL ESTATE M

Buildings and fixtures for sale. 1501-26th Street. Call 842-J or come to 414 24th Street.

BUSINESS PROPERTY M1

For Sale: El Nolino Courts, Ruidoso, New Mexico. Six units and six-room house. Room to build more. Write Mrs. H. H. Ogletree, Ruidoso.

3 lots, 1-three room house. Corner of 30th and Avenue D.

HOUSES FOR SALE M2

For Sale: By owner two bedroom Austin stone house. Water well, landscaped yrad, nice residential district. Good buy, but no bargain. Shown by appointment. Phone 1571-J. 2107 29th.

FOR SALE

80 acres, 5 miles from courthouse on Roby Highway. Four room and bath, new house, also 3 room old house. All utilities, lights, butane and plenty of water. Half of royalties. Price $12,500.00.

Barney Stansell
Snyder, Route 2

2 plans left in Towle Place. Low down-payments. $44.51 or $48.00 monthly payments. Call 760 for further information.

House and lot suitable for grocery store or cafe. Will sell house with or without lot. Located on Post Highway next door to Reno Hotel. Price $1500.00.

For Sale by owner nice 4½-room house, double garage, 3-room garage apartment. 604 29th Street. Snyder, Texas. For information phone 25264 or write 1001 Westridge Abilene. W. C. Billingsly.

For Sale: Eight - two room houses. A real bargain. Easy terms in the Andress Addition. One block from Clairemont Road. Avenue R and Lear Street.

Partly burned house for sale, cheap, with or without lot. 507 20th Street. Phone 158-W.

16 x 16 frame house to be moved 20 miles north of Snyder. Humble camp, Clairmont Route. $400.00. Monthly terms available.

For Sale: 5 room house in Towle Place. $1450. equity. 3019 38th Street. Phone 1767-M.

Modern 4 room house with bath 4 miles out Lubbock Highway on cut-off road to Halliburton. $1100.00 down. $51.40 monthly.

6 room houuse with bath, and lots for sale in Fluuvanna. Bruce Kerley, Fluvanna.

$1000.00 DOWN

(COMPLETELY FURNISHED)

Including electric stove and refrigerator. A dandy GI home. Pay balance in easy payments. No closing charges.

H & H Development Co.

508 East Highway
Phone 762 Res. 14-J

BARGAINS!

1. $1500.00 down ,New five room and bath. Rural location but near new school. Own water system.

2. $1550.00 down. No closing charges. Lovely five-room home. Balance $46.50 per month. This is a honey.

3. $1900.00 down. Balance $50.00 per month for beautiful three-bedroom home. Fine location near schools. No closing charges on this one either.

H &H Development Co.

508 East Highway
Phone 762 Res. 14-J

LOTS FOR SALE M3

FOR QUICK SALE

One lot 39'5"x139'5" $400.00 cash. One lot 39'5"x139'5" With or Without Trailer House. Electric Pump, Good Water-Well, Pump House, Chicken Fence and Chickens.
See this bargain at Ave. R & 5th Street; Go to Water-tower on Clairemont Road, turn east on 5th 3 blocks, Red-Top Trailer House.
1000 Dollars Cash will take the Lot with House and All.
$400 will get the Vacant Lot.

M. G. Piercy, Jr.

HOUSE MOVING M3

W. K. Bigham & Sons

House Moving
Anything up to 100 feet.
You are welcome to check our insurance.
133 Milburn Parkway Addition
Phone 1316, Snyder

Health Unit Plans Mass X-Ray For Tuberculosis Precaution

Plans are being made by the city - county health unit to sponsor another mass tuberculosis chest X-ray survey this fall, according to Dr. James H. Kreimeyer, acting unit director.

This action was indicated in his August report covering health conditions in Scurry County.

3,145 X-RAYED

The first X-ray survey was conducted August 17 - 24 of 1950, when 3,145 persons were given free X-ray tests through the cooperation of the State Health Department, who furnished the technicians and machines for the work.

The results revealed that there were about 75 tuberculosis suspects, who were requested to consult with their physicians for further tests. The survey also showed 15 persons with heart disturbances, and 10 others afflicted with other ailments they did not know they had.

The health unit in August gave immunizations against the following diseases: smallpox, 58; diptheria, 39; whooping cough, 32 and typhold fever, 17.

Pneumonia led the list of reported communicable diseases with 12; with dystentery (bacillary) six; gonorrhea, five; measles, one; mumps one; syphilis, one; and whooping cough, one.

A total of 44 persons visited the unit for blood tests last month, the report showed.

NURSING CALLS

In the maternity service, the public health nurse made six field visits to antepartum cases; one premature infant has received several nursing visits; seen field nursing visits have been made to infants, and two school age crippled children were admitted in August to nursing care.

Tuberculosis control work is being carried on by the public health nurse whenever active cases are known to exist.

A total of 212 calls or visits were made during August. Of this total, 137 calls were made in general sanitation work and 75 calls in food sanitation work.

The report stated that in general sanitation, 32 nuisance complaints were investigated and nine corrections were obtained of public health nuisances Fifteen water samples were submitted from private wells and public schools wells. Preliminary surveys of the rural schools and their cafeterias were made; the school at Ira has added another wing to include a cafeteria, replacing the old inadequuate building, and indoor rest rooms were added, replacing the pit toilets formerly used; a septic tank and tile field are being used for sewage disposal.

Sixteen private sewage disposal systems were inspected and four private water systems were inspected; four trailer courts were inspected and two corrections obtained; also inspections were made at two swimming pools; 30 persons consulted the unit about general sanitation problems last month, and 19 conferences were held with officials of the state, city and county.

FOOD SANITATION

In food sanitation, 34 calls or inspections were made at food establishments, resulting in two corrections of sanitary deficiencies, the report said.

In addition to the above enumerated work in general sanitation, extensive investigations were made to determine locations of mosquito breeding areas in the vicinity of Snyder.

Several areas were treated with "tossits" to control mosquito larvae in isolated places where water was still standing. The report stated that it was found that extensive areas south of the city sewage treatment plant were breeding mosquito larve. This situation has now been taken care of by W.J. Ramsey, city superintendent of water and sewage, by oiling this area and by oiling the effluent from the sewage plant.

"It is felt that within two to four weeks, a marked decrease in adult mosquitoes will be noticed in Snyder," said Dr. Kriemeyer.

During September a check of all trailer courts regarding compliance with the trailer court ordinance will be made.

Ibn Saud's Oil Royalty Near $500,000 Daily by Year End

CAIRO, Sept. 15. (AP) — Spurred by the cut-off of supplies from Iran, oil production is booming at record rates in the rich Persian Gulf area.

This hot and humid area holds about half of the world's oil reserves. It is the biggest producing area outside of the United States.

The new oil wealth is flowing chiefly from the U. S.-owned Arabian American Oil Co. (Aramco) fields in Saudi Arabia and from the tiny, fabulous sheikhdom of Kuwait.

These two countries have this year boosted their production so much higher than their 1950 average that they've just about made up for the complete stoppage of shipments from Iran.

The world's demand for petroleum products, which zoomed upward from the start of the Korean War, is still so great that the end of Middle East production expansion is not yet in sight.

PRODUCTION SPURTS

Aramco became the world's biggest single producer when it hit the 750,000-barrel-a-day mark three months ago. Today production is 850,000 barrels and oil circles expect it to run one million daily by year-end.

That would surpass entire Persian Gulf production three years ago.

The stepped-up oil flow is expected to give King Ibn Saud, aging desert ruler of Saudi Arabia, an income from royalties of some $500,000 a day by the first of the year His royalties under a 50-50 agreement are believed to exceed 50 cents per barrel.

Sheikh Abdulla As-salem As-suubah, little known ruler of Kuwait, is earning $87,000 a day under his present royalty of 13.5 cents a barrel and production of 650,000 barrels daily.

The Sheikh rules over a parched desert area of a few thousand square miles at the head of the Gulf — near the legendary home o Sinbad the Sailor. Until a few years ago his less than 200,000 subjects made most of their money by pearl fishing.

Kuwait began producing oil only in 1946 — at the rate of 11,700 barrels daily.

WORLD'S RICHEST FIELD

Production jumped to 50,000 the next year and 100,000 the next. Last year it averaged 350,000.

The Burghan field in Kuwait, with its estimated reserves of 15 million barrels, is the richest in the world. Saudi Arabian reserves by comparison are estimated at 10 billion. Iran's reserves are believed to be 13 billion.

Royalties now paid the Sheikh are believed the lowest in the world. He is asking for equal treatment with neighboring countries. This would mean a daily income of better than $300,000.

One of the mysteries of the Middle East is what the Sheikh, who receives the royalties personally, will do with the money. He is a simple man and so are his subjects

Aramco is owned jointly by Standard Oil of California, the Texas Company, Standard of New Jersey and Socony-Vacuum Co. Aramco also controls the $225 million pipeline which carries oil from the Gulf to the ancient Phoenician port of Sidon on the Mediterranean coast. The 1,068-mile line pumps 300,000 barrels daily to tankers loading off Sidon.

AIOC HOLDING

Kuwait Oil Company is owned fifty-fifty by Gulf Exploration Co., an American outfit, and Anglo-Iranian Oil Co., now attempting to save what it can of its vast holdings in Iran.

Both Aramco and Kuwait Oil Company are amassing great profits. Its much cheaper to produce Persian Gulf oil than to pump oil in the States. One reason is that Middle East wells produce a hundred-fold and more oil than small-producing wells in the states. Native labor is also cheaper.

But, correspondingly, there is much greater insecurity in this part of the world.

There is the new call for nationalization, which began in Iran and is echoing today among nationalistic political groups in neighboring oil countries.

Long 99-year leases no longer bear the assurance of lasting that long. Native rulers use the threat of cancellation as a weapon to exact higher royalties.

But the chief feeling of danger comes from the proximity of all this oil wealth — a tempting prize —to Soviet Russia, which needs oil.

Military experts have said there could be no stopping a Russian military push from the region of the Soviet oil fields near Baku on a straight line southward to the Persian Gulf.

This, it is conceded, would mean a world war.

There is no shortage of tankers to carry the stepped up oil flow from Saudi Arabia and Kuwait. Nor will there be when the Iraq petroleum company in April next year completes its new 300,000-barrel daily capacity pipeline from Northern Iraq fields to the Mediterranean.

All the tankers of the vast Anglo-Iranian Oil Co., fleet — no longer need to carry oil from Abadan — are available. They are crowding offshore Saudi Arabia and Kuwait in unprecedented numbers these days.

They are carrying away mostly crude oil, since refining capacity in these two countries is small, in comparison to lost production of refined products at the world's largest refinery in Abadan. Most of this crude is being shipped to European refineries.

One notable fact which stands out in the Iran oil dispute is that no oil company tanker has taken on any Iranian oil during the current crisis. This exhibits the solidarity of the world's large oil companies. Smaller independent companies have charged in the past this amounts to effective control of the world's markets.

NEW FIELD OPENED

Aramco expansion has been accomplished largely through opening of a new field at Ain Dar, 30 miles west of Abqaiq. The latter is producing better than 500,000 barrels daily.

Ain Dar was brought in around produucing 200,000 barrels daily. This is expected to jump to 350,000 by year-end and to 500,000 soon after.

Aramco officials previously estimated the cost of the expansion program at $75 million. This is going for pipe oil-collection lines and stabilization stations.

Oilmen in the Middle East believed proved reserves may increase greatly. Aramco, for example, has still not explored vast sections of its 44,000-square-mile concession area.

And there are vast potential riches believed hidden in other sections along the gulf — some of it now being south in offshore exploration.

REAL ESTATE M

SUBURBAN M4

Three choice residential lots, 505, 507 - 33rd Street. Small down payment. All utilities. Call Frank Bernson, 1974-J or 120.

FARMS & RANCHES M5

FOR SALE

5,600 acre plantation; 2,000 acres level black bottom land in high state of cultivation; 3,700 acres fine pasture land fenced in 7 pastures, all good fences; 19 dwellings; 7 barns; and numerous sheds and other out-buildings; located on highway and railroad; $100.00 per acre.

For full particulars write H. G. Wilson, Box 141, Durant, Oklahoma.

FARM AND RANCHES M6

FOR SALE

340 acres, well improved land. New six-room house with modern conveniences. New barn, corrals, good water, pressure pump, electricity. Three miles off highway and to school bus stop. Located 12 miles from Johnson City, Blanco County, Texas. Lots of deer and wild turkeys. Priced at $125.00 per acre.

Write,

Clinton Smith

Johnson City, Texas

REAL BUY IN GRASSLAND

10,111 acres at $4.00 per acre, with 250 head of cattle and several head of saddle stock included at this price. THIS IS NO MISPRINT, so if you are interested, inquire of Bill Boyd, Route 2, Box 114, Snyder, Texas, or call 9699.

REAL BUY IN IRRIGATED FARM

Two sections in fine irrigated belt at the low price of $75.00 per acre. You must see this to appreciate it, so if you are interested in a real buy, get in touch with me. Bill Boyd, Route 2, Box 114, Snyder, Texas. Phone 9699.

For Sale: Irrigated farms in Hale and adjoining counties at $175 to $500 an acre. A few dry land farms from $150 to 175 per acre. These are well located farms worth the money. If interested in a good irrigated farm in Hale County, see or contact I. M. Bailey and Sons on Highway 87, north Hale Center, Phone 4141; P.O. Box 595.

FOR SALE

9 section ranch, 8 miles east of Memphis on the pavement. Two good wells and windmills on the place. Also running water clear across the place. Half of the mineral rights go with the sale of the place. Also immediate possession of the same.

L. E. GIBBS
REAL ESTATE
Box 802, Memphis, Texas
Telephone 453 Night Phone 331

FOR SALE OR LEASE M10

Frontage for lease on two highways close in to Lamesa for drilling companies and supply houses. Contact Mr. Dewey at Dewey's Department Store at Lamesa, Texas.

Italian Tots Exploited In Beggar Gangs

ROME, Sept. 15. (AP) — Cassino, a symbol of modern war's destruction, is in the news again. This time, for its "begging babies," some of whom were picked up by police in Northern Turin. They had been held in camp by four Fagin like masters.

Each dawn, the band of 18 children was sent to work. Each child carried food in a bag. They returned at night. Those who did not have at least 1,000 lire (less than $2) were beaten and sent hungry to bed.

The news shocked Italians who for years have been used to the sight of tiny tots, old men and women extending a grimy hand.

Some newspapers, among them Milan's weekly "Epoca," called for enforcement of the nation's law which punishes exploiters of children in this manner with up to 15 years jail.

Investigation revealed the Cassino band was only part of a nation-wide network of misery in which even unfortunate or brutal parents were involved. Some children, police learned, had been rented by their parents for 1,500 lire monthly.

In Turin, police grabbed two masters of the little band of semi-slaves after one child's scarred arms and legs had attracted attention.

The children were instructed to call their masters "Uncle" or "Papa" to avoid police suspicion. If a child did especially well, he or she was sometimes given a movie ticket.

Similar bands have been working in Italy's major cities —among them Rome, Milan, Venice, Genoa, Naples and Palermo.

One inhabitant of Cassino, which seven years ago was smashed by Allied shelling and bombing that killed 3,000 of its men, women and children, paid his respects to the organizers:

"They have the money. They are generous."

New Approach To Disease In Cell Chemistry

NEW YORK, Sept. 15. (AP) — A new basis for treating some of the commonest human diseases is advanced by a New York physician, Dr. Esther Tuttle.

She reports good or favorable results in treating hardening of the arteries, some heart conditions, osteoarthritis and gout.

The treatment is giving vitamins and certain other chemicals, plus changes in diet, mainly less starch and no fats.

It is based on a new theory of the cause, in many cases, of these chronic degernative diseases.

The key is that something goes wrongwith the chemical machinery of living cells, Dr. Tuttle reports in the Review of Gastroenterology, official publication of the National Gastroenterolgical Association.

MAIN FAULT

The main fault occurs in the cell's mechanism of releasing energy, she explains. When it gets out of whack — from injuries or infections or other causes — there is an upset in all the complex chemical balances of the cell.

The trouble can be detected by blood tests, she says.

Usually these patients have too much of certain chemicals in their blood. There is an excess of cholesterol, a fat-like material, and of phospholipids. The normal ratio between the two is upset.

The tests usually show too much pyruvic acid, which can act like a muscle poison, causing fatigue. And too much uric acid, a breakdown product in normal metabolism or life processes.

The kind of disease depends upon what organs are affected by the upset in use of chemicals, she said. It can be bones and joints in osteoarthritis, arteries in hardening of the arteries or the heart muscle in heart conditions.

OFFSETS CHANGES

The treatment is designed to offset these changes, and to give the cells the kind of chemicals they need to put the energy mechanism back in order, Dr. Tuttle explained.

Fats are cut out. Cholesterol is avoided. Starches are reduced, to help the liver work properly. Cell actions are governed by chemicals known as enzymes. So things that help to activate enzyme systems are given. These include B-Vitamins, especially Vitamin B-1 or thiamine in an active form, cocarboxylase, that can be used more readily by the cells.

In 20 years of research, Dr. Tuttle said, she has treated some 500 patients with this approach. The method may sometime bring results as dramatic as antibiotics against infection, as more is learned about the chemistry of cells.

Steak House Is Sold to Burney

The B&B Steak House, on East Highway just northwest of the Y, has been purchased by Jack Burney.

Burney, for three and one-half years co - owner of the Chuck Wagon Cafe, 1112 Twenty - fifth Street, purchased the steak house Monday night from Mr. and Mrs. Holland Cruse and began his management Tuesday morning.

Burney sold his interest in the Chuck Wagon to his partner and brother, R. W. Burney, about four months ago. The Cruses purchased the steak house from Blackie and Bertha Mangrum about two months ago. The Mangrums owned and operated it for more than a year, having bought it from Gordon Goss when it was called Gordon's Steak House.

The name will remain B&B Steak House, Burney said.

"I intend to raise and feed most of the beef served in the restaurant myself," Burney said, "and also prepare the sausage served." He lives on his ranch, 17 mile southwest of here, where he has resided since 1917

"We will remain open during our remodeling, which is part of our concerted effort to give the public the kind of food, kind of place, and kind of service the people want," he stated.

Mrs. Weber Hostess To Berian Circle

Mrs. O. J. Weber was hostess to the Berean Circle of the WSCS last week in her home, 3790 Dalton Drive.

Mrs. Waldo Montgomery conducted the study entitled, "The Family—A Christian's Concern." She was assisted by Mrs. R. L. Gray.

Members present were Mrs. A. D. Johnson, Mrs. I. W. Boren, Mrs. Lois Wilsford, Mrs. W. K. Patterson, Mrs. G. Edward Bolger, Mrs D. P. Strayhorn, Mrs. J. H. Weber and Mrs. R. L. Gray. New members attending were Mrs. Frank Wilson, Mrs. D. M. Cogdell, Sr., and Mrs. Ophelia Blackard.

The group will meet at 2:30 o'clock tomorrow with Mrs. R. L. Gray, 3300 Avenue U.

Aubrey Shouse Takes Publicity Director Job

LUBBOCK, Sept. 15 —Aubrey Shouse, Abilene newspaperman, assumes his duties as public information director at Texas Technological College tomorrow.

Shouse, who studied journalism at Texas Tech, has been a member of the Abilene Reporter-News staff for the past two years. After finishing at Tech in 1948, he worked for the San Angelo Standard-Times for a year.

He succeeds Rich Jay, who resigned to do graduate work at the University of Oklahoma.

Shouse, an Air Force veteran, is married and the father of a year-old son.

There are ten species of skunk in the America.

Raymond Smith, left, and his son, John A. Smith, shown standing in a field of blue panic grass which survived the drouth.

Blue Panic Pasture Flourishes On Smith Farm Despite Drouth

The drouth this summer did not seriously affect the grazing on the four - acre field of blue panic grass on the Raymond Smith farm, located five miles east of Snyder, according to Marion Everhart, work unit conservationist with the Upper Colorado Soil Conservation District here.

In speaking of this plot, Everhart said:

"This field furnished grazing starting May 1 for nine head of grown cattle. On June 15, Smith sold two head, leaving seven cattle which grazed this field the remaining part of the summer. At the present time, these seven cows and two small calves are grazing this area, and in places the blue panic is going to seed. This vigorous deep rooted perennial grass greened up in the spring without any fall, winter, or spring rains to help it.

COMES BACK

"Two or three times during the summer this grass was grazed down to a four - inch stubble and a shower would occur which would send the grass off on another growing spree. The cattle were removed for an 11-day period following a shower in July.

"It was observed by John A. Smith, son of Raymond Smith, that the water would soak into the ground almost as fast as it fell while on the adjoining flat cropland the water would run off the land after a few minutes of heavy rains. Seven acres of sudan grass was planted this year besides the blue panic field. It made little growth and provided only three days grazing.

"In trying to observe how deep the roots of this extremely palatable grass penetrated, John Smith dug a hole four feet deep in the plot and found an abundance of small roots at this depth.

"To supplement the blue panic pasture some bundle feed and a few bales of hay along with four sacks of cake were fed to these dairy cattle to make greater gains and increased milk flow. Numerous tests of the grass show a protein content of 19 per cent when it was green and succulent.

CONSERVATION PLAN

"Raymond Smith completed a conservation plan on his farm in 1944, assisted by technicians of the Soil Conservation Service. The blue panic was planted in May, 1950, with a two-row grass planter furnished by the district. In the fall of 1950, Smith harvested 600 pounds of good, clean seed from the four-acre plot. This seed was used by many cooperators to provide permanent pasture.

"On this farm one will also find plantings of alfalfa and sweetclover which Smith used for hog pasture. These two plants did very well all summer of this dry year.

"Raymond Smith has demonstrated on his land how to beat the drouth."

President Indicates He Will Fight GOP With 'McCarthyism'

By JOSEPH AND STEWART ALSOP

WASHINGTON — There seems to have been more than met the eye in President Truman's attack on Sen. McCarthy before the American Legion, which has now been followed by a similar speech by Secretary of Labor Maurice Tobin before the Veterans of Foreign Wars.

In brief, the signs are accumulating that with the election coming on, the pugnacious President has decided to accept battle with the Republicans on their own chosen ground. They want to make the big issue "Communism in Government.' Truman has now got angry enough to choose as his own issue 'McCarthyism and what it is doing to American political standards." Another hint that this is the way things are going was Vice-President Alben W. Barkley's strong defense of Secretary of State Dean G. Acheson and sharp attack on Acheson's attackers before the Mid-West Democratic rally at French Lick.

* * *

This decision of the President's can mean a lot more than the mere intention to "hit back" at McCarthy, which has already been widely reported. For one thing, it can largely shape the course of the debate in the oncoming Presidential campaign. It seems odd and tragic that McCarthyism-Communism should appear to be becoming a main campaign topic, in a time when the political decisons of the American people will make the difference between this nation's destruction or survival. There are much larger subjects to talk about, if we only had larger men to talk about them. Yet in view of the progressive debasemen of American political life that McCarthyism symbolizes, the President's decision is entirely understandable and decidedly admirable.

There is also another thing that this Presidential decision must mean, if the wiseacres interpret the somewhat mysterious White House climate correctly. Earlier in the summer, the President seemed to have been worn down by the repeated pleas of almost every other Democratic leader, and to be preparing to allow Secretary of State Acheson to lay down his office. As earlier reported in this space, the evidence then indicated that Acheson would resign at the first opportune moment, after a Korean cease-fire or some other, similar event that allowed him to depart in honorable circumstances.

Now, however, if the reports from the White House are correct, and the President genuinely intends to make McCarthyism a main campaign issue, the odds on Acheson's future are thereby reversed. Acheson can hardly be permitted to go if one of the great combats of the campaign is to be conducted, as it were, across his body.

* * *

In Congress, meanwhile, the effects of this new trend of White House strategy are already clearly apparent. Some months ago, the chairman of the Senate Foreign Relations Committee, Sen. Tom Connally of Texas, warned the President that he could not be reelected with "Acheson hanging 'round his neck.' The Senator waited to see the results of this warning, like so many others delivered by the leaders on the Hill. Since nothing has happened, he has now moved to disassociate himself from Acheson in the most marked manner, by taking what comes close to a Republican isolation stand on the crucial Foreign Aid bill.

The unseen effects of the Secretary of State remaining in office have been perhaps even more important; for the resulting character of the relationship with Congress has levied a sort of blackmail on our policy. Hence certain crucial problems, like that of Yugoslavia, have been tackled very gingerly. And other problems, perhaps even more important, like the obvious danger of another vast economic crisis in Britain, have not been tackled at all.

It is better not to think about the results that can be produced by this hidden blackmail and the anti-Acheson mood in Congress in the next session, which will be sitting in the time of utmost danger to the Western World. The Soviets will be strongly tempted toward new aggresions in order to get in first, before Western rearmament becomes a hard reality. We shall be blinded to external dangers by personal and domestic quarrels, and by the rising passions of the campaign. Although, among the terrible risks that are going to have to be run in the next fourteen months, the worst is probably this risk of an American political failure which will bring the Western alliance down in ruins.

* * *

On the other hand, the thing has probably gone on too long, and the effect of McCarthyism on our policical life has now become too grave for any mere shuffling of cabinet offices to help matters, as it would have done last winter.

If the State Department will refuse to yield to the hidden blackmail, if the President will fight straight out against the debasement of American standards, the risk of failure abroad will be compensated by the hope of a cure at home. In a time of few consolations, it will be a major consolation to purge from out national blood the infection represented by the poison pen literature recently described in this space.

(Copyright N. Y. Herald Tribune)

M. R. Gladson To Open New Laundry Here

Shorty's Steam Laundry, a new firm at 2506 Avenue F, will open tomorrow according to the owner, M. R. (Shorty) Gladson.

The laundry is complete with the lastest types of new equipment throughout, Gladson said, and the firm will offer complete service in the laundry business.

Gladson has lived in Snyder most of his life with the exception of the last 17 months, during which he operated a dry cleaning business in Hermleigh until two months ago. The laundry is located in the north half of the Hubert Robison Building, about a block north of the hospital. The plant measurers 24 by 75 feet.

In the building occupied by Gladson at Hermleigh, the Rev. Bob Creswell, Hermleigh mayor and pastor of the First Baptist Church there, plans to open a dry cleaning business late next week. The building is leased from J. J. Henry, and the lot on which it is situated was pruchased by Creswell from Gladson, his brother-in-law. It will be furnished with new equipment throughout, which was delivered yesterday by the J. J. Tipps Equipment Co., Lubbock.

Mr. and Mrs. Edward Dies of Dallas, duo-pianists, will be the only instrumental artists to be presented in the Snyder Concert Association series of programs here this year. Membership in the association will entitle the holder to attend programs here or in other towns which have similar series. Membership tickets will go on sale tomorrow in a week-long drive.

Mr. and Mrs. Banard P. Dietz of Corpus Christi visited last week end with Mrs. Dietz's parents, Mr. and Mrs. Roy M. Warren, 3201 Avenue T.

Rear Admiral Will Teach In Grade School

SAN DIEGO, Calif., Sept. 15. (AP)—A retired admiral of the United States Navy is starting a new career here — as a grade school teacher.

"I'm 54 now," sayd Rear Adm. Elliot M. Senn "I figure I should be good for 10 or 12 years more, at least, as a school teacher."

The admiral's pupils may get first-hand reports of some historic events.

Senn was captain of the heavy Cruiser Quincy when it fired the first shot in the pre-invasion bombardment of the Normandy, France coast in World War II. He has the shell casing on the mantel of his Coronado home.

His cruiser took President Roosevelt to the fateful Yalta conference in 1945. As captain, he was host to such other notables as Winston Churchill, King Farouk of Egypt, Emperor Haile Selassie of Ethopia and a score of top Allied commanders and diplomats when they came aboard.

Senn, whose father was the late Rear Adm. Thomas J. Senn, retired from the Navy three years ago. He attended San Diego State College for two years and "was astonished at how much I didn't know."

The idea of teaching school had come before his retirement, when he was commandant of the Treasure Island training center in San Francisco Bay.

"We had 10,000 sailors there, taking instruction of various kinds," he recalled. "They wore uniforms, but they were really just school boys. I got to realizing I was a sort of a schoolmaster.

"At first it surprised me; but I got to thinking how important it was that they should have good teaching."

Senn thinks there should be more men teachers.

"It makes no difference in the lowest grades," he said, "if all the teachers are women. But children in higher grades need men teachers, too."

Senn practiced teaching, as part of his San Diego State College studies, at city high schools.

He started his full-time professional career Sept. 11 with the sixth and seventh grades of the Francis W. Parker School, a private, parent-owned institution.

Senn, a widower, has no children.

New School Official To Address Churchmen

Frank Wilson, director of education for the Snyder school system, will be guest speaker at the Men's Brotherhood of the First Methodist Church, which will meet tomorrow night at the fellowship hall.

Wilson recently moved here from Pampa.

The program, which will begin at 7:30 o'clock, also includes special music by Dr. John Hamblen. All members are being urged to attend.

Meeting Places, More Leaders Needed for Girl Scouts Here

A place to meet and more leaders to meet with them are needs of the Snyder Girl Scouts, according to Mrs. Floyd Boston, Girl Scout council publicity chairman.

Scout leaders met Friday with Miss Margaret McAdams and Miss Virginia Burgess, area executives from Abilene, to map plans for the year's program.

The assembly heard Mrs. Lawrence Dumas, president of Alpha Study Club, tell of the club's plan to assist Girl Scouts in securing a site and building. Weldon Johnson and Hilton Lambert have agreed to work with the club to locate the site, Mrs. Boston said.

Former leaders and persons interested in helping with local troops are to meet at 3:45 Friday afternoon in the First Methodist Church basement, Mrs. Boston stressed the acute need for leaders to replace those leaders who have moved away.

Registered leaders, co - leaders and committee members helping with the building plans are invited to attend an area meeting at noon Tuesday in Lamesa at the Green Hut Cafe, the chairman said.

A training course for leaders is scheduled for Oct. 17 - 18 and will be conducted by area directors. Those interested in becoming leaders and women who worked with troops last year are asked to call Mrs. Boston at 964-W.

Present at the meeting Friday were Mrs. Gene Best, Mrs. Howard Bramley, Mrs. I. B. Berryhill, Miss Ila Ruth Newton, Miss Thelma Sims, Mrs. Sam Wood, Mrs. Charles C. Miller, Mrs. James E. Craven, Mrs. W. W. Adcock, Mrs. Ben D. Pennington, Mrs. C. W Kenner, Mrs. Elroy Miller, Mrs. J. Max Milam, Mrs. Boston, Mrs. Dumas and her committee composed of Mrs. Wilson Connell and Mrs. Garrett Harrell, Hilton Lambert, Weldon Johnson and area executives, Miss McAdams and Miss Burgess.

Latin America Studied At Meeting of Circle

A study of Latin America was conducted by Mrs. Lydia Hardy at the Philathea Circle meeting of WSCS Monday. The group met at Mrs. Sid Worrell's home, 809 Twenty - seventh Street.

The hostess was assisted by Mrs. R. C. Robbins and Mrs. J. C. Dorward. Mrs. W. L. Hayley gave the devotional

Members attending were Mrs. W. W. Adcock, Mrs. J. B. Melton, Mrs. H. P. Brown, Sr., Mrs. W. B. Lemon, Mrs. M. T. Popejoy, Mrs M. W. Clark and Mrs. Charles Tyer. Two guests, Mrs. Monty Autry and Mrs. Joe Caton, were also present.

The next meeting of the circle will be at 2:30 p.m., tomorrow with Mrs. Tyer at the Texas-New-Mexico Camp.

Fluvanna PTA Program

New teachers and parents in the Fluvanna school system will have an opportunity to become acquainted at a meeting at 7:30 tomorrow night at the school. The program, sponsored by the Fluvanna PTA, will include a group of dancers from the Lambert studio here.

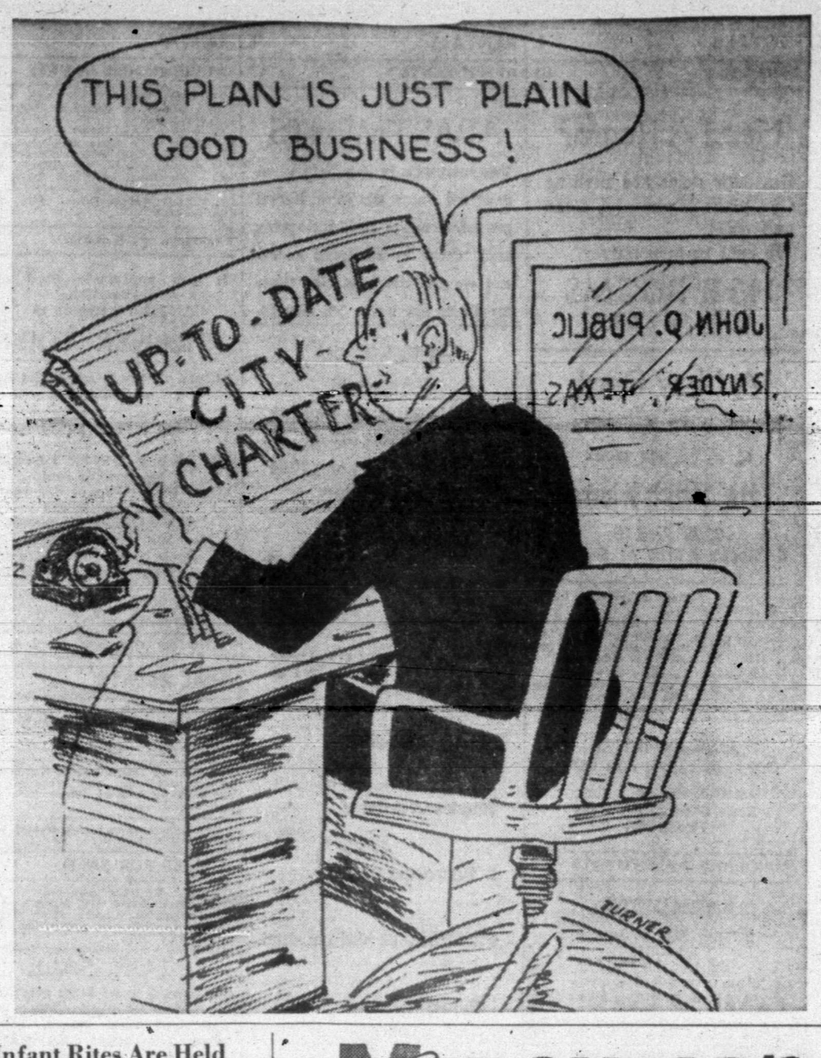

Infant Rites Are Held At Cemetery in Pyron

Graveside rites were held at 3 o'clock yesterday afternoon at the Pyron Cemetery for the infant son of Mr. and Mrs. David Henkell, formerly of Scurry County.

The child died at a hospital in Temple, where the family now lives. They formerly resided in Snyder, Hermleigh, and Pyron.

Besides his parents, the child leaves two brothers, Carl Henkell, 3, and Clarence Henkell, 8; his maternal grandmother, Mrs. Sherman Armstrong, and his paternal grandmother, Mrs. S. T. Henkell, both of Hermleigh.

Clint A. Redd, dental apprentice USN, son of Mr and Mrs. C.A. Redd of Green Hills addition, recently reported for duty at the Naval Auxiliary Air Station, Cabaniss Field, Corpus Christi.

Dr. John F. Blum
OPTOMETRIST
NW. CORNER OF SQUARE
Most prescriptions filled the same day patient comes to office
Telephone 465 Snyder, Texas

Public Records

Marriage Licenses Issued:

Delbert Clifton Parrish, 33, Sweetwater, and Daisy Marie McKinney, 32, Sweetwater, Sept. 7.

Filed in Civil District Court:

George Spean vs. Panhandle & Santa Fe Railway Co., compensation, Sept. 6.

N. R. Clements vs. James Pappajohn et al; default in lease, Sept. 7.

Dave L. Holland vs. Martha Ann Holland, divorce, Sept. 8.

Jimmie Franklin vs. Roy E. Franklin, divorce, Sept. 10.

Walter Hales, doing business as Walter Hales Lumber & Supply, vs. B. J. Rowe, suit on debt, Sept. 10.

B. F. Morrell vs. Lloyd H. Merritt, habeas corpus, Sept. 10.

Dorothy Mason vs. Robert Dale Mason, divorce, Sept. 17.

Registrations of New Vehicles:

Bickerstaff Motor Co., Snyder, to Cameron Iron Words, Snyder, 1951 Ford coach.

Scurry County Motor Co., Snyder, to Bill Eland, Snyder, 1951 Chevrolet sedan.

Bill Wilson Motor Co., Haskell, to Universal Construction Co., Snyder, 1951 Ford pickup.

Hansen Trailer Sales, Snyder, to Opal Burk, Snyder, 1951 Prairie Schooner house trailer.

Scurry County Motor Co. to Georgie Martin, Snyder, 1951 Chevrolet coach.

Pierce Motor Co., Snyder, to J. D. Pemberton, Snyder, 1951 Studebaker sedan.

A. C. Rollins, Snyder, to Mrs. Dewey Lilley, Snyder, 1951 Chevrolet pickup.

Lee Motor Co., Snyder, to Joe Schlell, Snyder, 1951 Plymouth club coupe.

Lee Motor Co. to Jesse Hensley, Wichita Falls, 1951 Plymouth sedan.

Lee Motor Co. to Glen Whitmire, Snyder, 1951 Plymouth coach.

Stimson Motor Co., Snyder, to George J. Lee, Snyder, 1951 Pontiac club coupe.

Bickerstaff Motor Co. to Truman Davis, Snyder, 1951 Ford coach.

Bickerstaff Motor Co. to S. A. Boone, Snyder, 1951 Ford coach.

Mr. and Mrs. Price Moore, Snyder, are parents of a son born at 5:26 o'clock yesterday morning at the Snyder Hospital.

Ambulance Service!
Call 84
Bolger-Barnes Funeral Home
(Successors to Odom Funeral Home)

McDONALD'S $1 down holds
J. M. McDonald Co.
a warm jacket till you need it! Compare!
Lay away jackets now!

Warm quilted surcoats
Water-repellent! Men's sizes 16.75
These coats keep you warm because the outer shell is wool-filled and quilted and so is the lining. "Daniel Boone" coats of satin-back twill, wtih warm mouton collars, snug-fitting elastic waists, concealed knit wristlets to keep cold air out. Grey, taupe. 36 to 46.
Boys' sizes 6 to 18 in taupe or green, wonderful buy at 12.75

Pay little by little on easy LAYAWAY!

Bomber jacket buy!
Men's sizes 36 to 46. 9.95
Famous jackets inspired by bomber pilots' togs. "Verney" acetate rayon twill is water-repellent. Warm Timton collar, wool-filled quilted linings. Knit wrists and waist. Maroon, taupe, green.
Youth's sizes 10 to 18.....$7.95
Junior sizes 4 to 8.....$5.95

Gabardine surcoats
Boys' sizes 12 to 18. 8.95
Sturdy rayon gabardine shell turns away water, resists wrinkles. Quilted rayon lining, wool-filled, warm. Knit wristlets for added warmth. Timton collar. Rust, navy, green. Buy now!
Men's sizes 36 to 46.....$11.95
Junior sizes 2 to 10.....$7.50

Men's WARM quilt-lined twill surcoats
Shining "Versa twill" is water-repellent. Quilted rayon lining is wool-filled. Elastic waist. Timton collar. Navy blue, taupe, Hunter green. 36 to 46.
Boys' 12 to 18....$9.95
Juniors' 2 to 10..$8.95
11.95

Bargains for Builders
See Us First and Save
We will Save You Money on Your Supplies
● Wholesale and Retail ● Free Delivery
2 x 4 and 2 x 6 Utility Grade Fir—$7.00
Good stock of 1x6 Rough for Fencing
1x6 to 1x12 Dry White Pine Sheeting $7.00
Headquarters for Glidden Paints
1 x 4 Sheeting—$6.00. 1 x 6 and wider—$7.00
WALTER HALES
Lumber and Supply
On Roby Highway — East of Y Phone 1237