WEDNESDAY

THE SNYDER DAILY NEWS

VOL. 20, NO. 286 SNYDER, TEXAS (79549) WEDNESDAY, APRIL 1, 1970 8 PAGES—PRICE 10c

The SDN Column

The second quarter of the year begins today, and the first half of April presents more deadlines for citizens of Texas than any other similar period on the calendar.

Today is the day you must have your new automobile license tags attached to your car. April 15 is the day you must have a new auto inspection sticker on your car, the day you must have your federal income tax return filed, the day you must file your estimated income report for 1970 and make your first quarterly payment if you are among those required to file an estimate.

Two voting dates also fall in the first half of April. School trustee elections will be held Saturday and city general elections next Tuesday.

Moreover, once every 10 years the same period is census-taking season.

★ ★ ★

Ritz-Craft, Snyder's newest industry, is scheduled to have sales offices opened here within the week. At the same time, some Ritz-Craft Mobile Homes are being moved here from the Vivian, La., plant.

Also, the Ritz-Craft people will be assembling some equipment at the R. L. Terry warehouse on Thirtieth Street at the RS&P Railway several weeks in advance of the opening of the plant here.

Meanwhile, work was beginning to gain momentum at the plant site following a muddy spell which slowed operations for several days.

★ ★ ★

First National City Bank of New York, N. Y., has circulated a pamphlet from its public relations office about the scarcity of mortgage money. Titled, "Where the Mortgage Money Went," it puts the blame on the Federal Reserve Board for pushing up interest rates to a point where people quit depositing their savings in savings and loan associations and savings banks in favor of the "free market where it can earn more interest."

According to the New York bank, Americans put almost half as much in savings and loans in 1969 as they had in 1968, and in the fourth quarter of last year, people actually withdrew about $500 million compared with the previous year when they had added more than $7 billion to their accounts in savings institutions. So, the mortgage money has gone after the higher interest.

— WACIL McNAIR

★ ★ ★

Today In History

By THE ASSOCIATED PRESS

Today is Wednesday, April 1, the 91st day of 1970. There are 274 days left in the year. This is April Fools Day.

Today's highlight in history:

On this date in 1789, the U. S. House of Representatives held its first full meeting in New York City.

On this date:

In 1578, the English physician who discovered the circulation of blood, Dr. William Harvey, was born in Folkestone, England.

In 1918, in World War I, the Royal Air Force was organized in Britian.

In 1937, Britain separated Burma from India and set up Burma as a crown colony.

In 1939, at the end of the spanish civil war, the United States recognized the government of Generalissimo Francisco Franco.

In 1945, U. S. forces began the Pacific war invasion of Okinawa.

In 1946, the United States told Cuba it would give up bases held in Cuba during World War II.

Ten years ago— France conducted its second successful nuclear test in the Sahara Desert.

Five years ago—A series of 37 tornadoes killed 271 persons in Iowa, Illinois, Wisconsin, Michagan, Indiana and Ohio.

One year ago— Rescue workers were trying to reach some 150 miners caught in a coal mine explosion at Barroteran, Mexico.

★ ★ ★

THE WEATHER

SNYDER TEMPERATURES: High Tuesday, 74 degrees; low, 38 degrees; reading at 7 a.m. today, 38 degrees.

Northwest Texas: Clearing and colder tonight. Fair Thursday, warmer central and north. Low tonight 24. High Thursday 58.

North Central Texas: Scattered light rain ending this evening, cloudy and colder tonight. Clearing Thursday cooler east and south. Low tonight 34. High Thursday 66.

Northeast Texas: Scattered light rain this evening, cloudy and colder tonight. Clearing and cooler Thursday. Low tonight 38. High Thursday 66.

South Central Texas: Cloudy to partly cloudy south portion tonight with a few showers mainly east portion and near the coast. Mild turning cooler south portion tonight becoming clear to partly cloudy north portion tonight and south portion Thursday. Lowest tonight 48, highest Thursday 80.

Southeast Texas: Mostly cloudy tonight with a few showers or thundershowers early tonight. Decreasing cloudiness Thursday. Mild turning cooler tonight. Lowest tonight in the 50s. Highest Thursday 76.

Southwest Texas East of the Pecos: Clear to partly cloudy tonight and Thursday. Colder tonight and cool Thursday. Lowest tonight 30. Highest Thursday 76.

Southwest Texas west of the Pecos: Fair and cooler tonight and Thursday. Lowest tonight 25. Highest Thursday 70.

Brownsville to Port O'Connor, Port O'Connor to Port Arthur: Small craft warnings are in effect. Southerly winds 10 to 20 knots shifting to northerly 15 to 25 knots and gusty tonight and continuing Thursday. Chance of a few showers or thundershowers tonight.

CONGRESSMAN INDICTED—Texas Congressman John Dowdy was indicted by a federal grand jury Tuesday on charges of conspiracy, perjury and the use of interstate facilities to promote bribery. The indictment was returned in U. S. District Court in Baltimore, Md. Dowdy, a Democrat, denied the charges in advance. (AP Wirephoto)

Hijacked Plane Gets Landing OK

By K.C. HWANG
Associated Press Writer

SEOUL (AP) — North Korea gave a go-ahead today for a hijacked Japanese airliner grounded here to land in Pyongyang, and the plane's hijackers demanded to be flown north at daybreak Thursday.

In a radiotelephone conversation with a Japanese official, a spokesman for the 15-odd Japanese radical students who seized the plane Tuesday demanded that the plane depart for Pyongyang at 6 a.m. local time—4 p.m. EST today.

In the past the students have demanded that the plane's 100 crew members and passengers—among them two Americans—make the trip to North Korea with them. The North Korean announcement said the passengers and crew would be sent back to Japan immediately.

South Korean officials today reiterated their demand that the students allow the passengers of the Japan Air Lines Boeing 727 get off before it flew northward.

The hostages, held more than 30 hours inside the Boeing 727 jet, were reported in generally fair condition. The pilot reported some were suffering from exhaustion and tension.

The official North Korean news agency KCNA said in a brief broadcast from Pyongyang that the United Nations Command had contacted North Korea this morning in an attempt to solve the deadlock between the hijackers and the South Koreans.

The Communist broadcast promised that the "safety of the plane would be ensured during the flight in the territorial air of our side and those on board the plane would be given humanitarian treatment if the plane came to our side." But it added: "Our side cannot assume responsibility for a possible accident on the plane itself."

The Japanese Red Cross reported in Tokyo that it had cabled the Nbrth Korean Red Cross asking for all possible help in gaining the early release of all aboard the plane should the aircraft fly to North Korea.

The airliner was commandeered Tuesday morning by about 15 sword-waving young radicals after it took off from Tokyo on a domestic flight. It refueled at its original destination, the southwestern Japanese city of Fukuoka, and let 23 passengers off.

The pilot then tried to fly to North Korea but reportedly was driven away at the border by North Korean antiaircraft fire and fighter planes.

Tide Turns In Carswell's Support Fight

By JOHN CHADWICK
Associated Press Writer

WASHINGTON (AP) — Buoyed by the support of two senior Republican senators with possible key votes, Senate GOP forces say the tide has been turned in the fight over Judge G. Harrold Carswell's Supreme Court nomination.

Acting GOP Leader Robert P. Griffin said the slippage in Carswell's support apparent last week has been stopped. He predicted confirmation by a three or four vote margin.

Sen. Robert J. Dole, R-Kan., said opponents of the Tallahassee, Fla., federal appeals court judge sense the momentum is running against them and are resorting to desperation tactics.

Supporters appeared to have wrested the initiative from opponents Monday with these developments:

—Sen. John J. Williams of Delaware, who helped tip the scales against the nomination of Judge Clement F. Haynsworth Jr. last fall, gave strong backing to Carswell.

—Sen. George D. Aiken of Vermont, the 77-year-old dean of Republican senators, also declared his support for Carswell.

Williams and Aiken, previously uncommitted, were regarded by both sides as having possibly pivotal votes.

The first test of strength comes Monday on a move to kill the nomination by sending it back to the Senate Judiciary Committee. If that fails, the confirmation vote itself will come two days later.

NO OFFICIAL STRIKE CALL ISSUED

Truck Drivers' Walkout Spreading

By NEIL GILBRIDE
AP Labor Writer

WASHINGTON (AP) — Thousands of truck drivers walked out in spreading Teamsters strikes over deadlocked wage talks today after their national contract expired, and the Nixon administration pleaded with them to handle essential cargoes.

"It's spreading like wildfire," said Teamsters Business Agent Charles Moore in Cleveland, one of half a dozen or more major cities hit by strikes in the dispute involving a total of 425,000 drivers across the country.

But the Teamsters issued no official strike call and most drivers stayed on the job in many major cities including New York, Chicago, Los Angeles and Philadelphia.

Secretary of Labor George P. Shultz awaited word on his request to truckers to continue handling defense foods and perishables.

Negotiations, which were recessed Tuesday night, were to resume at 2 p.m. on the wage dispute.

Both the Teamsters and Trucking Employers Inc., representing most of the nation's trucking industry, remained officially silent about the growing rash of strikes.

Trucking Employers Inc. in a similar situation in the last national confrontation three years ago called a nationwide lockout shutting down virtually the entire industry in retaliation to scattered strikes.

An industry source, asked if a decision on a lockout this time has been made, said "not yet."

Strike action was scattered with local union officials estimating some 10,000 on strike at St. Louis, about 3,000 in St. Paul, Minn., more than 2,000 in Cleveland and about 1,000 at Denver.

Other cities where Teamsters walked out included Kansas City, San Francisco and Oakland, Calif., Cincinnati and Columbus, Ohio; Indianapolis, Ind., and Des Moines, Iowa.

Negotiations were deadlocked with the industry and the Teamsters 80 cents an hour apart for a three-year wage agreement. The industry offered 90 cents and the Teamsters demanded $1.70. Most truck drivers now average $4 an hour.

Early indications had pointed to efforts by some Teamsters officials to head off work stoppages, but some local union officers said they did not consider the walkouts wildcat strikes since the drivers no longer have a contract.

In Chicago, where separate talks were being conducted, union officials said the 50,000 Teamsters in that area would not strike this morning.

"We may get this thing solved very shortly," said a Chicago Teamsters leader.

Although national Teamsters headquarters had issued no official strike call, sources indicated the walkouts had the silent blessing of top union officials as a tactic to bring the stalled wage negotiations to a head.

FOUND GUILTY—Pete Thomas Scamardo (right) leaves the courtroom with his wife Andrea (left) after being found guilty of being an accomplice in the murder of Sam Degelia Jr. (AP Wirephoto)

Industrial Effort Makes Progress

The Scurry County Industrial Foundation's fund drive eased past the $42,000 mark today.

Meanwhile, directors of the foundation met Tuesday afternoon to discuss ideas for speeding up the drive for $100,000 to promote industrial development here. It was noted that the drive has moved at a steady pace. However, the board hoped that the pace would quicken in the future. H. F. Clark, president of the foundation, said plans were being made to send out follow-up letters to potential contributors who had not responded to initial letters. Such letters were sent to firms and businessmen who had pledged in an earlier effort by the foundation. However, those pledges were never called in as the project under study at the time did not materialize. Also, letters have been sent to some new businesses.

At the same time, individual

See Industrial, Page 2

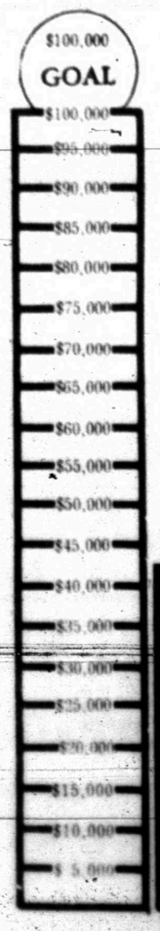

Morocco Plane Crash Kills 57

CASABLANCA, Morocco (AP) — A Moroccan twin-jet Caravelle crashed within two miles of the Nouasseur Airport while coming in for a landing today. Airline officials said 25 of the 82 persons aboard survived the crash and a fire which roared through the front part of the plane.

The Royal Aur Morac flight from Agadir, an Atlantic resort in southern Morocco, to Paris, with a stop at Casablanca, carried 76 passengers and a crew of six. Among the passengers were 26 tourists returning from a stay at the Club Mediterranee vacation colony at Agadir.

Debris was scattered over an area of nearly a mile. The wings were found 350 yards apart. The tail of the plane was 300 yards from the main part of the fuselage.

Most of the survivors were believed to have been sitting in the tail section which was spared from fire after the craft tore apart under the impact.

Abdeslam Ben Hammou, governor of Agadir Province, was one of the survivors. Two cabin stewards were reported to have escaped.

The control tower at Nouasseur Airport—a former U.S. Air Force Base which is now Casablanca's principal landing field—said that the last message from the pilot was that everything was normal and that he was making his approach.

Grand Jury Indicts 7

A Scurry County grand jury returned seven indictments yesterday afternoon.

An indictment for burglary was returned against James Jasper White, and indictments for theft over $50 were returned against Clara M. Corley and Wesley J. Floyd.

John Ferrell Tuttle and Robert Ray Doyle both were indicted for driving while intoxicated, second offense, and O. R. Hughes and Don Darner both were indicted for swindling by worthless check.

ALLIED CASUALTIES HEAVY

N-Viets Launch Heavy Attacks

By GEORGE ESPER
Associated Press Writer

SAIGON (AP) — The North Vietnamese and Viet Cong launched their heaviest coordinated attacks across South Vietnam in seven months Tuesday night, hitting more than 100 bases and towns and inflicting the heaviest allied casualties since last August.

Reports were still incomplete, but the allied commands and other sources in Saigon said casualties were at least 38 Americans killed and 184 wounded, 65 South Vietnamese troops killed and 176 wounded, and 240 North Vietnamese and Viet Cong killed.

The enemy inflicted serious American and South Vietnamese casualties in more than a dozen of the attacks and at the same time kept their own casualties down by employing rockets, mortars and small commando-sapper units hurling dynamite bombs and firing rocket grenades.

The U.S. Command termed the attacks a "highpoint" of enemy activity but said the sharp increase in activity would not be considered a spring offensive unless it continued.

The U.S. Command also announced that a U.S. Air Force F4 Phantom fighter-bomber was hit by ground fire over North Vietnam Monday but said the two crewmen nursed it to within 4½ miles of their base in Thailand before the plane crashed. The two crewmen ejected safely, but two Thai civilians were injured.

The Phantom was escorting a reconnaissance plane and was the 11th American warplane reported lost in action over North Vietnam since the halt in U.S. bombing there 17 months ago. On Tuesday, the U.S. Command reported that a U.S. Navy Phantom shot down a North Vietnamese MIG21 Saturday during another reconnaissance mission over the North.

A communique from U.S. headquarters reported 114 rocket and mortar attacks Tuesday night, 39 of them against American air bases, divisional and brigade headquarters. A spokesman said 44 of the 114 attacks caused casualties or damage.

South Vietnamese officials said 11 attacks were made in or near provincial capitals and major cities. Initial reports said seven Vietnamese civilians were killed and 23 wounded.

T. V. Tipton Dies; Rites Set Thursday

Thomas Vernon Tipton, 48, who lived at 2200 Fortieth Street, died at 12:40 p.m. Tuesday in Cogdell Memorial Hospital after suffering an apparent heart attack.

A native of Alma, Okla., Mr. Tipton was married on Jan. 1, 1940, at Levelland to Miss Ethel Strickland. They moved to Snyder in 1952.

He was a veteran of World War II, and was co-owner and operator of Top Acidizers, Inc., here.

The funeral service will be held at 3 p.m. Thursday at the Northside Baptist Church where Mr. Tipton was a member. The Rev. Joe Stevens will officiate. Burial will be in the Snyder Cemetery, under direction of Bell-Seale Funeral Home.

Surviving are his wife; his mother, Mrs. T. H. Tipton of Levelland; a sister, Mrs. Jo Ann Dalrymple of Sherman; seven brothers, Spencer Tipton of Levelland, Lee and Bill Tipton both of Lubbock, Sanford Tipton of McCamey, Thomas H. Tipton of Conway, Ark., Harold Tipton of Wichita Falls, and Gene Tipton of Presidio; and two grandchildren, Jo Ann and Thomas Merritt, both of Friona.

STAR GAZER

By CLAY R. POLLAN

Your Daily Activity Guide According to the Stars.

To develop message for Thursday, read words corresponding to numbers of your Zodiac birth sign.

ARIES MAR. 21 – APR. 19: 7- 8-10-24 32-45-79-83

TAURUS APR. 20 – MAY 20: 4- 5-12-17 31-35-51

GEMINI MAY 21 – JUNE 20: 47-50-59-67 70-77-81-85

CANCER JUNE 21 – JULY 22: 33-40-54-57 63-66-73

LEO JULY 23 – AUG. 22: 9-26-30-38 61-71-82-87

VIRGO AUG. 23 – SEPT. 22: 16-19-25-29 53-58-75

LIBRA SEPT. 23 – OCT. 22: 13-27-34-60 74-78-84-89

SCORPIO OCT. 23 – NOV. 21: 1- 3-14-21 23-42-48

SAGITTARIUS NOV. 22 – DEC. 21: 36-39-52-69 72-76-86-90

CAPRICORN DEC. 22 – JAN. 19: 11-22-28-43 56-62-68

AQUARIUS JAN. 20 – FEB. 18: 15-18-20-44 49-64-65

PISCES FEB. 19 – MAR. 20: 2- 6-37-41 46-55-80-88

1 Adventure	31 Alliances	61 Taste
2 Add	32 A	62 Your
3 Gaiety	33 Some	63 Net
4 New	34 Company	64 Of
5 Romance	35 Are	65 Living
6 Beauty	36 Finish	66 Financial
7 Don't	37 And	67 Irritable
8 Try	38 A	68 Mind
9 You	39 Projects	69 Started
10 To	40 Original	70 And
11 New	41 Comfort	71 Of
12 Or	42 Friendship	72 Before
13 Avoid	43 Ideas	73 Gain
14 And	44 Your	74 Hours
15 Be	45 One-person	75 Today
16 Perhaps	46 To	76 Beginning
17 Renewed	47 Nervous	77 Emotional
18 To	48 Indicated	78 And
19 You	49 Mode	79 Clean-up
20 Improve	50 Day	80 Home
21 Exciting	51 Possible	81 Upsets
22 And	52 Already	82 Recognition
23 New	53 But	83 Department
24 Be	54 Ideas	84 Speedy
25 Feel	55 Your	85 Prevail
26 May	56 Crowd	86 New
27 Bad	57 Could	87 Today
28 Creative	58 Contented	88 Now
29 Tired	59 Where	89 Vehicles
30 Get	60 Late	90 Ones

GOOD Good — Adverse — 4/2 Neutral

Industrial

(Continued from page 1)

contributions are being encouraged. Any person will receive membership "shares" for any contribution of $10 or more.

Contributions listed so far include the following:

Mrs. A. D. Erwin
James A. Clark Estate
Merle Norman Cosmetics Studio
Clark Lumber Co.
Max Lochabay
J. M. Davis
Chapman's Standard Station
Smitty's Radio & TV Service
The Fabric Mart
Perry Bros., Inc.
Dr. Jim B. Morrow
McCormick Super Service
C. E. McCormick Sr.
McCormick, Inc.
McCormick and Sons Oil Co.
Mrs. Ruth Weathers
Snyder Janatorial Supply
Lashaway Coin Shop
Wayne Eubank
Wilson Motors
Wilson Tractors
Faver's Fina Station
Worth Sayner
White's Auto Store
Happy Homes Realtors
Erwin Jewelry
Town & Country Meat Co.
Bullard's Athletic Center
Ballard's Cafe
Tot-2-Teen
Dairy Queen
Highland Park Cleaners
Thompson's Shoe Store
Floyd's Shell Station
L. A. McClanahan and Rodney M. Smith
Employes of Cogdell Hospital
Snyder Drapery
Snyder Heating and Air-conditioning
Snyder Truck & Tractor
Stinson Drug
Earl Cary
Greenway Motors
McKinley Plumbing
M. L. Broman
Choice Antique
Hoyt's Furniture
Clyde Bagwell
Choice Antiques
Robert H. (Bob Watlington
Texas Electric Service Co.
G. L. Dulaney
Dr. John Hamblen
Jack Dupree
West Texas Electric Co.
David Strayhorn—Strayhorn Motel
Craft Studio
R. L. Terry
D&D Auto Supply, Inc.
J. M. Kayser
Dupree Motor
Neal Machine Shop
Charles and Dora Blakey
Harold Bennett
Joe Sentell Ins. Agency
City Automatic Laundry
Southwestern Investment Co.
Glover's
Buford Browning
Western Auto Assn. Stores
Burgess Professional Pharmacy
Mrs. Joe Caton
Bud's Office Supply
Steak House Restaurant
Denson Service Station
Dryden's Shoe Store
The Beauty Pub
Tiger Drive-In Theatre
Lyle Deffebach
W. James Rosser
Southern Electric
Bright-Box Realty Co.
Lotta-Burger
Snyder Daily News
Stevenson Real Estate
Williamson Auto Supply
Key Bros. Implement Co.
SCAT
Snyder Broadcasting
Dr. D. K. Ratliff
Dr. Robert H. Hargrove
Hinshaw's Flowers
Hugh Boren and Son Insurance
Reed Automotive Supply
James R. Patterson
Pizza Parlor
H. F. Clark
Wilson Motors Employes
Phil Fortune
Scurry County Abstract Co.
Von Roeder Seed Farms
Everybody's Grocery
Retail Merchants Credit Assn.
The Deffebach Agency
Browning Realty
Caprock Materials, Inc.
Marinello Beauty Shop
Renal B. Rosson
Gray's Style Shop
Snyder Drug
Rachel's
Sullivan-Stanfield Insurance
Drs. Blum and Nesbit
Boren and West Insurance
Snyder National Bank
West Texas State Bank
Snyder Savings and Loan
Allen Bros. Motor Co.
J. L. Wadleigh Construction
Roe's Furniture and Appliance
Arrow Construction Co.
Stokes Insurance Agnecy
Dr. Robert J. Kidd
Moore Wholesale Co.
Snyder Insurance Agency
Raun's Photography
Bea Owens, Inc.
Home Town Motor Sales

Chinese Killed In Rival Vactions

HONG KONG (AP) — Twenty Chinese were killed and scores injured in a fight between two rival vactions in Canton recently, a Hong Kong resident returning from that South China city said today.

The rival factions were contesting for power in the Shawan district of the city, the traveler said. He said soldiers were rushed to the scene and stopped the fighting.

Midday Stocks

MORNING STOCKS
By THE ASSOCIATED PRESS

AT&T	52¾		
Atl Rich	65⅝	up	⅝
Beth Atl	28½		
Cat Trac	43¾	off	⅛
Celanese	56¾		
Chrysler	27⅞	up	⅛
Cities Svc	39⅝	up	½
Coca Cola	80¼		
Cont Oil	26		
Crown Zel	38⅜	up	⅜
Dow Chem	72	up	⅛
duPont	97⅜	up	⅜
Eastman	77⅝	up	¼
El Paso NG	19⅞	up	⅜
Ford	45⅝	off	⅛
GAF	13¼	up	¼
Gen Elec	74⅛	up	⅜
Gen Foods	84¾		
Gen Mtrs	74¼	off	⅛
Gen Tel	32¾	off	⅛
Gen Tire	19⅞		
Great A&P	26¼	off	¼
Gulf Oil	27⅝	up	⅜
IBM	340¼	up	1¾
Int Paper	36⅛	up	¾
Kennecott	53⅛	7p	2⅜
Mobil Oil	43	off	⅛
Monsanto	35¼	up	⅛
Penn Cent	22¾		
Penney	48⅝	up	¼
RCA	30¼		
Safeway	26⅞	up	⅛
Sears	68⅝		
Stand Ind.	41⅞		
Stand NJ	57½	up	¼
Texaco	27⅛		
Transitron	6	off	⅛
Un Carbide	37⅜	up	⅜
Uniroyal	18⅝		
U. S. Steel	37⅝	up	¼
Woolwth	35	up	⅛

My Lai Commander Charged

WASHINGTON (AP) — Capt. Ernest L. Medina, company commander at My Lai in Vietnam, was charged by the Army today with responsibility for murders of Vietnamese civilians allegedly committed by men in his unit.

The charge was added to earlier formal allegations that Medina murdered four persons, maimed another, and committed assault with a deadly weapon.

The latest charge, the Army said, replaces an earlier allegation filed March 17 charging Medina with wrongfully concealing knowledge that members of his company had committed felonies at My Lai-Son My in South Vietnam, March 16, 1968.

Most of the 13 officers and enlisted men thus far charged in connection with alleged atrocities served under Medina in Company C, 1st Battalion, 11th Infantry Brigade.

The earlier charge of wrongful concealment, or "misprision of a felony," has been dropped, the Army said.

The latest charge of responsibility "for the alleged murders of Vietnamese noncombatant persons allegedly committed by members of his company" was based on evidence collected by Army criminal investigation agents in looking into reports of the alleged incident over the past six months, the Army said.

HOSPITAL NOTES

ADMISSIONS: Margaret Durbin, 1611 No. Denver, Tulsa, Okla.; McCoy Powell, Rt. 3.

DISMISSALS: Edna Clayton, Willard Cogdell, Myrtle Williams.

Settlement Seen In Grape Dispute

WASHINGTON (AP) — Striking farm workers reportedly have reached agreement with a small group of California table grape growers in what is seen as "a very important development" in the long labor dispute, the Washington Post reported in today's editions.

The Post said the settlement is expected to be announced at Los Angeles today.

According to the story, the growers involved are in the Coachella Valley in the extreme south of California.

The workers are part of Cesar Chavez's United Farm Workers Organizing Committee, a union that has worked for more than four years to force table-grape growers to sign contracts, the story said.

THE SNYDER DAILY NEWS

Published Sunday morning and each evening except Saturday by the Feather Printing and Publishing Co., Inc., at Snyder, Texas 79549.

Entered as second-class matter at the Post office at Snyder, Texas.

SUBSCRIPTION RATES: By carrier in Snyder 35 cents per week. $1.50 per month. By mail in Scurry and adjoining Counties, one year 19.95. Balance of Texas one year $15.00. All other States $15.00.

MEMBER OF THE ASSOCIATED PRESS.

The Associated Press is exclusively entitled to use for republication all news dispatches in this newspaper, also local news published herein. All rights reserved for republication of special dispatches.

Texas Cold Front Edges Southward

By THE ASSOCIATED PRESS

Freezing drizzle mixed with light snow reminded residents of the Texas Panhandle today that you still need a calendar to tell that spring has arrived.

There also was some hail during the night as a line of thunderstorms rumbled through the Panhandle Plains sector. Hailstones up to an inch thick pelted the Canyon area south of Amarillo.

Heavy fog accompanied drizzle along the Middle and Upper Texas Coast, over Southeast Texas, in parts of South Texas and at scattered other points.

Meanwhile the slow-moving cold front causing the Panhandle's weather miseries edged southward as far as a line connecting Sherman, Mineral Wells, San Angelo and the Big Bend country.

By dawn about two inches of fresh snow covered the ground at Perryton and one inch at Dalhart, both in the upper Panhandle, while the white flakes were starting to stick as they fluttered down steadily at Amarillo.

Light rain or drizzle covered the rest of the Panhandle south from Amarillo.

The Weather Bureau had posted a warning Tuesday against hazardous driving conditions in the snow belt and it remained in force this morning, although all roads were reported open.

Forecasts called for the snowfall to end by evening in the Panhandle, at the same time promising scattered showers and thunderstorms into tonight over North Central and Northeast Texas and a few showers in South Central Texas.

Downstate far ahead of the cold front, temperatures Tuesday afternoon ran as high as 89 degrees at Laredo on the Mexican border while the mercury climbed only to 33 at Dalhart.

Readings early today ranged from 26 at Dalhart, 27 at Perryton and 28 at Amarillo up to 70 at Corpus Christi and Lufkin, 71 at Brownsville and 73 at McAllen.

Controllers Returning To Work

By DON McLEOD
Associated Press Writer

WASHINGTON (AP) — A slight back-to-work trend developed in some areas, but the air traffic controllers' strike went on today despite a call by union leaders to end the sick-call action that has crippled air travel for a week.

At the same time, attorney F. Lee Bailey, executive director of the Professional Air Traffic Controllers Organization, and two other PATCO officials, were called to answer contempt charges levied when hundreds of controllers reported they were sick in the face of federal court injunctions.

Bailey, at a news conference Tuesday, urged the controllers to return to work unless they actually were ill. However, he expressed qualms that his "clarifying statement" might be taken as an effort to avoid the contempt proceedings.

"I do not advocated a sick-out," Bailey said. "It is an inconvenience to the American public and should be terminated at once."

Following Bailey's statement, the Federal Aviation Agency reported higher percentages of controllers reporting for the midnight shift, particularly in New York City, hardest-hit by the strike.

In Chicago, an FAA spokesman said all nine of scheduled controllers reported to work at the O'Hare tower for the early morning shift, while 12 of 22 scheduled to work reported for duty at the Aurora control center. Strength was at 70 per cent, compared with 40 per cent on the midnight shift.

In New York 76 of 156 scheduled reported for work on the Tuesday night shift, bringing strength to 48 per cent, up from lows reaching 10 per cent.

YOUTH INJURED—Steve Dillaha, 17, 2612 Thirty-second Street, sustained facial lacerations when this 1965 Model Pontiac crashed into a utility pole on the East Highway near Cherry Street at 11:43 p.m. yesterday. Dillaha's condition was reported satisfactory this morning at Cogdell Memorial Hospital where he was taken by private vehicle. He was a passenger in the car which was driven by Gordon Gray, Route 1, Snyder. Gray and another passenger, Randy Keller, 310 Twenty-third Street, escaped injury, but damage to the car was estimated at $800 and damage to the pole was placed at $200.

Four Join Jaycees

Snyder Jaycees inducted four new members and heard reports on a variety of activities at their regular meeting Monday evening in the Scurry County Coliseum.

The new members are Jackie Cantrell, Jimmy Luttrell, Jim Lyons and Don Cecil.

Tommy LaRoux reported on the Jaycee bargain fair held last Saturday and President David Lunsford gave a report on the inter-city visit made to Post last Thursday. David Burkett reported on the installation banquet held at Midland last weekend. Paul Graves and Bob Johnston reported on new member orientation.

Herb Reed, who is managing Mickey Nunley's campaign for State Jaycee Preisdent, reported that Nunley traveled over 2,000 miles last week in his bid for the top state office. Local Jaycees were urged to preregister for the state convention in Fort Worth.

David Lunsford and David Burkett announced as candidates for president of the local club. Bob Clifton announced for vice president, while Raun Stoltz will run for secretary and Keith Baker and Ben Wortham will run for places on the board of directors.

Public Notice

The City of Snyder, Texas acting through its Building Inspector, hereby gives notice to the following persons, their unknown heirs and assigns, if any, of the intent to order demolition of a dangerous building located on the hereinafter dscribed tract of land to-wit: (1) E. C. Braziel, 900 32nd, N20' of E120' & S130' Lot 1 Block 20, Numn. (2) Seleotino Meiendrez, 605 20th, W 59' of N58' lot 3 & 94' of W46' lot 4 Blk 30 G&N. (3) Jessie Mae Miles (deceased) 3307 Ave M, Lot 12 Block 36 Erwin Heights. (4) Unknown, 1204 Ave. P, Lot 9 Block 7 Cloyes Add. (5) J. W. Haney (deceased) 1204 25th, W50' lot 1 Block 46, Original (6) Adam Vela, Lot 1 Block 2, Cody Heights Land Add.

The City of Snyder, Texas, avers, through its duly authorized agent, that the where abouts of the above named person is unknown, that reasonable diligence has been exercised by the City of Snyder to ascertain the whereabouts of the above named person, and the above named person is the record owner of that certain Real Estate set forth adjacent to his name.

The City of Snyder alleges that there is located upon the described property a building which is uninhabitable and untenantable due to obsolescence and deterioration caused by neglect, vandalism, old age and the elements and which is in danger of falling and injuring persons and is a fire menace by virture of its abandonment and neglect which is in violation of Ordinance No. 324 of the City of Snyder, Texas and said structures is highly dangerous and hazardous to life and property of the public in general and thereby constitutes a public nuisance, and the cost of alleviating the violation is not reasonable related to the value of the dangerous structure.

Wherefore, having failed to correct said violation, notice is hereby given to the above parties, unknown heirs, legal representatives and assigns, if any, to demolish the said dangerous buildings on, or before May 5th 1970, which date is 30 days from the second publication of this notice. In the event the violation is not limited on or before the May 5th 1970, the City shall demolish and remove said building, or cause the same to be done and charge the expenses incurred in doing such work, or having the same done, the respective owners of said land, and such work done at the expense of the City, then said expense shall be assessed as a lein on the lot, tract or parcel of land, or to the premises upon which such expenses was incurred.

Police Probe Mishaps

City Police investigated a couple of motor vehicle mishaps yesterday that did not involve injuries.

The first one occurred at 2:10 p.m. Tuesday in the 110 block of Twenty-eighth Street. Damage to the 1966 Model Volkswagen of John William Forbes, Jr., 408 Thirty-fifth Street, was placed at $175, and damage to the 1968 Model Ford of Guarnsey Thomas Sowell, Box 557, was set at $90.

The other collision occurred at 5:07 p.m. at Twenty-fourth Street and Avenue L.

Involved were the 1969 Model Ford of Donna Boyd Lilly, 1910 Coleman, and the 1961 Model Ford of May Brown Stubblefield, Route 3. Damage to the later model car was estimated at $400, and damage to the other one was placed at $350.

Czechs Defect From Travel Group

COPENHAGEN (AP) — At least 26 Czechoslovaks defected from a tourist travel group in Copenhagen Tuesday night, police said. It was the second mass defection by Czechoslovaks in Denmark this year.

The Weather Elsewhere

By THE ASSOCIATED PRESS

	High	Low	Pr.
Albany, cloudy	44	27	
Albuquerque, cloudy	64	34	.01
Atlanta, cloudy	69	54	
Bismarck, clear	25	13	
Boise, clear	51	25	.03
Boston, clear	36	28	
Buffalo, cloudy	42	27	
Charlotte, cloudy	66	45	
Chicago, rain	43	34	.01
Cincinnati, clear	57	40	
Cleveland, cloudy	40	32	
Denver, snow	29	18	.09
Des Moines, snow	44	33	.02
Detroit, cloudy	50	34	
Fairbanks, cloudy	42	24	.05
Fort Worth, rain	70	58	T
Helena, cloudy	37	26	
Honolulu, cloudy	84	73	.01
Indianapolis, cloudy	56	42	
Jacksonville, fog	86	62	.22
Juneau, cloudy	46	36	
Kansas City, rain	43	36	.89
Los Angeles, clear	67	54	
Louisville, cloudy	59	41	
Memphis, cloudy	69	54	.02
Miami, cloudy	82	76	
Milwaukee, cloudy	39	28	
Mpls.-St.P., cloudy	39	23	
New Orleans, rain	68	68	.52
New York, haze	37	34	.15
Okla. City, rain	53	42	.05
Omaha, cloudy	47	31	
Philadelphia, clear	41	33	.04
Phoenix, clear	71	40	
Pittsburgh, cloudy	53	32	
Ptlnd, Me., clear	36	22	
Ptlnd, Ore., cloudy	65	41	
Rapid City, clear	36	15	
Richmond, clear	57	37	.01
St. Louis, cloudy	56	39	.09
Salt Lk. City, clear	47	23	
San Diego, clear	67	46	
San Fran., clear	68	56	
Seattle, cloudy	60	45	
Tampa, cloudy	83	72	
Washington, cloudy	48	34	.01
Winnipeg, clear	20	M	

(M—Missing; T—Trace)

PUBLIC RECORDS

WARRANTY DEEDS

W. J. Coonrod and wife, Olive Coonrod, of Taylor County, to Laura Mary Heath, of Taylor County, part of section 19, Kirkland and Fields survey.

W. W. Thorne and wife, Frankie Lou Thorne, to James Hugh and Stansell and wife, Eva Fay Stansell, two tracts out of section 515, block 97, H&TC Railway Co. survey.

Marshall W. Parham and wife, Sue Parham, to J. R. Strayhorn, lot 10, block 10, Highlands Addition, with exceptions.

FILED IN DISTRICT COURT

Corene Roemisch VS. John A. Roemisch, divorce.

Diane Murphree VS. Howard Murphree, divorce.

Nellie M. Smith VS. Community Life and Health Insurance Co., insurance claim benefits.

In the matter of Michael Van Meador, a minor, removal of disabilities.

Irene Martinez VS. Lupe Martinez, divorce.

Yvonne Herman VS. Jerry Herman, divorce.

Judith Russell VS. Troy Russell, divorce.

JoAnn Burbee VS. James David Burbee, divorce.

Les Francis Chevrolet Co., a corporation VS. Lynn Bratton, suit on note.

ACTION IN DISTRICT COURT

Lubbock Amarillo Armored Service, Inc. VS. Henry Byron Holloway, dismissed with prejudice.

Wally B. Shaw VS. Florence Virginia Shaw, application of Florence V. Shaw overruled.

In the matter of the marriage of Mary Charlene Sims and Bennie E. Sims, divorce granted.

James W. Flowers VS. Thursa Lawrence Flowers, divorce granted.

Linda Davidson VS. T. R. Davidson, divorce granted.

Gunmen Seize France Tourists

By GUY RIFFET
Associated Press Writer

VILLEGRANCHE-SUR-MER, France (AP) — Four gunmen wearing red sweaters, their leader a mental hospital escapee, seized four tourists as hostages today and shot one in a day-long siege at a Riviera hotel.

The gunmen hurled a grenade, fired a burst at a policemen and shot down an elderly West German tourist, Mrs. Hans Tische, with a volley of machine-gun bullets. The woman, wounded when she tried to flee, was in serious condition in a hospital.

"Give us a car in front of the door and don't follow us," the men in Room 100 of the luxurious Versailles Hotel told the police at midafternoon. "Let us have the time to make 100 kilometers"—about 60 miles— "in the direction of Italy and we'll let the hostages go."

But the demand was turned down by Rene Mathieu, the police chief. He also said no to an offer by the bandits to free the hostages if Mathieu would ride away with them in a car.

Held by bandits were Mrs. Tische's 73-year-old husband and a middle-aged couple from Paris.

The siege began at 6 a.m. when police, called to the hotel by employees who noticed a weapon in the baggage of four male guests, began to make door-to-door checks. A burst of pistol fire answered the police search.

The gunmen tried to leave the hotel by sliding down knotted bed sheets but gave up, and crawled along a balcony that led to other rooms. One of the gunmen clutched a valise believed to contain loot from a holdup.

Then, the gunmen moved the four persons into a single room. Mrs. Tische was shot when she tried to escape. Later the gang's leader, Maurice Sorini, 25, who fled from Timone Psychiatric Hospital in Marseille six weeks ago, agreed to allow a doctor to evacuate her.

During the morning vans full of black uniformed riot police surrounded the three-story hotel and sealed off access to it. At the same time Mathieu began negotiating with Sorini, but the conversations got nowhere. The police agreed only to allow a bell boy to carry two packs of cigarettes to the gunmen on a silver platter.

Mathieu is an old adversary of Sorini whom he arrested last year. Sorini has been charged with eight holdups. His conversations with Sorini were by telephone.

"Be reasonable," Mathieu said on the phone. "You think you're a Chicago gangster but you're not. Don't be a fool."

New Postal Pay Proposal Is Made

WASHINGTON (AP) — The Nixon administration has come across with a "new and unconditional" wage offer in the postal pay negotiations, apparently topping an earlier money proposal reported in the neighborhood of 6 per cent.

Three wage proposals were on the table as the negotiations, being held behind closed doors, moved into the sixth day.

After Nixon's newest offer Tuesday, union representatives countered with a three-point proposal of their own. By agreement between the parties, the spokesmen declined to elaborate on any of the offers.

Some unions have talked of seeking 20 per cent pay increases. Estimates of what the administration might agree to range from 6 per cent to the 11.1 per cent raise contained in the most liberal of the postal pay bills before Congress.

A union official said there were "no conditions tied to the government's offer," indicating the Nixon administration has dropped its demand that postal pay and postal reform be tied together.

The talks began after a widespread walkout by postal workers crippled mail deliveries in many areas of the nation before it ended last week.

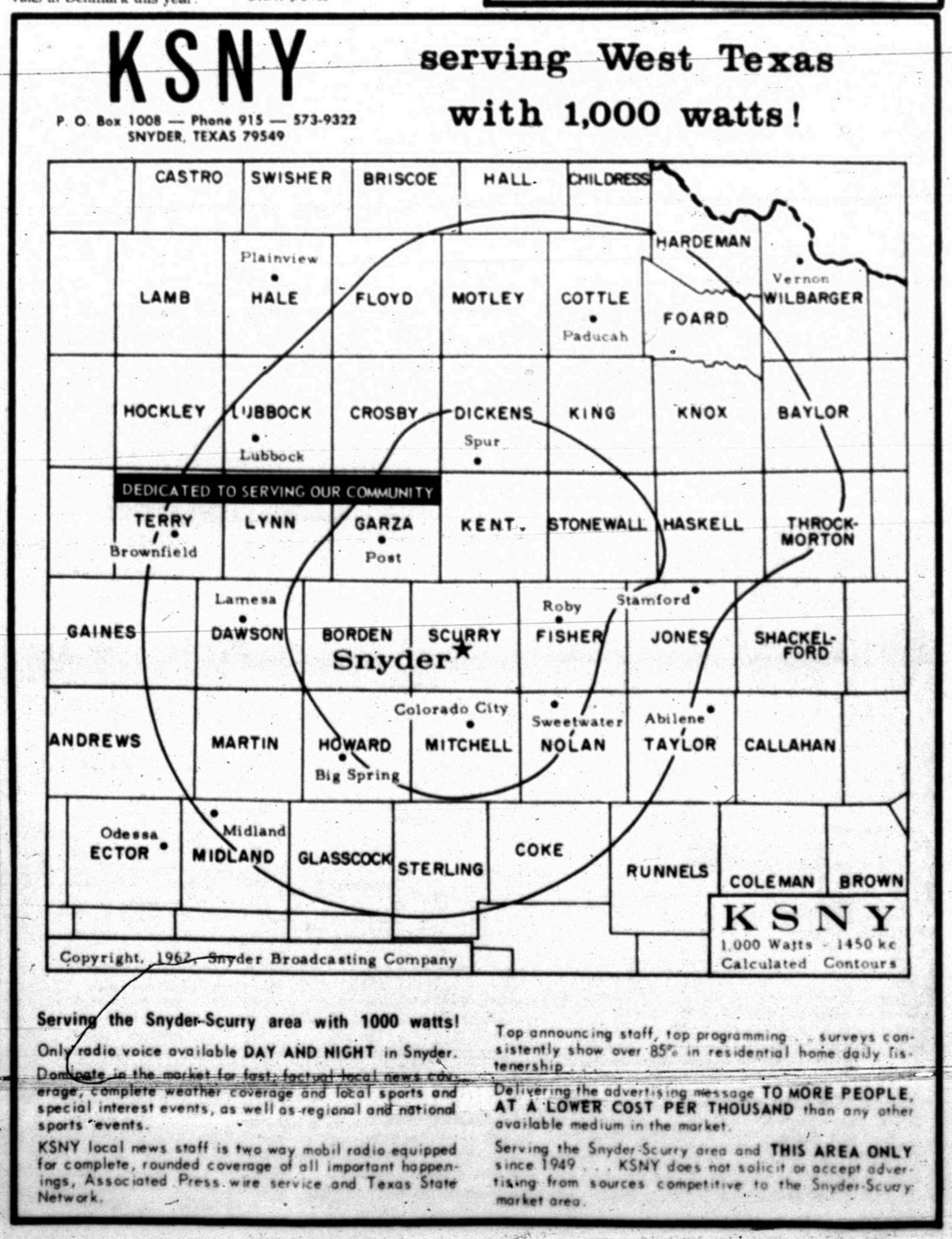

Serving the Snyder-Scurry area with 1000 watts!

Only radio voice available DAY AND NIGHT in Snyder.

Dominate in the market for fast, factual local news coverage, complete weather coverage and local sports and special interest events, as well as regional and national sports events.

KSNY local news staff is two way mobil radio equipped for complete, rounded coverage of all important happenings, Associated Press wire service and Texas State Network.

Top announcing staff, top programming . . . surveys consistently show over 85% in residential home daily listenership . . .

Delivering the advertising message TO MORE PEOPLE, AT A LOWER COST PER THOUSAND than any other available medium in the market.

Serving the Snyder-Scurry area and THIS AREA ONLY since 1949 . . . KSNY does not solicit or accept advertising from sources competitive to the Snyder-Scurry market area.

TIGER THEATRE & CAFETERIA
"dine during movie time"
DIAL 37-2-12

NOW SHOWING
"CAPTAIN NEMO AND THE UNDERWATER CITY"

HOMES FOR AMERICANS

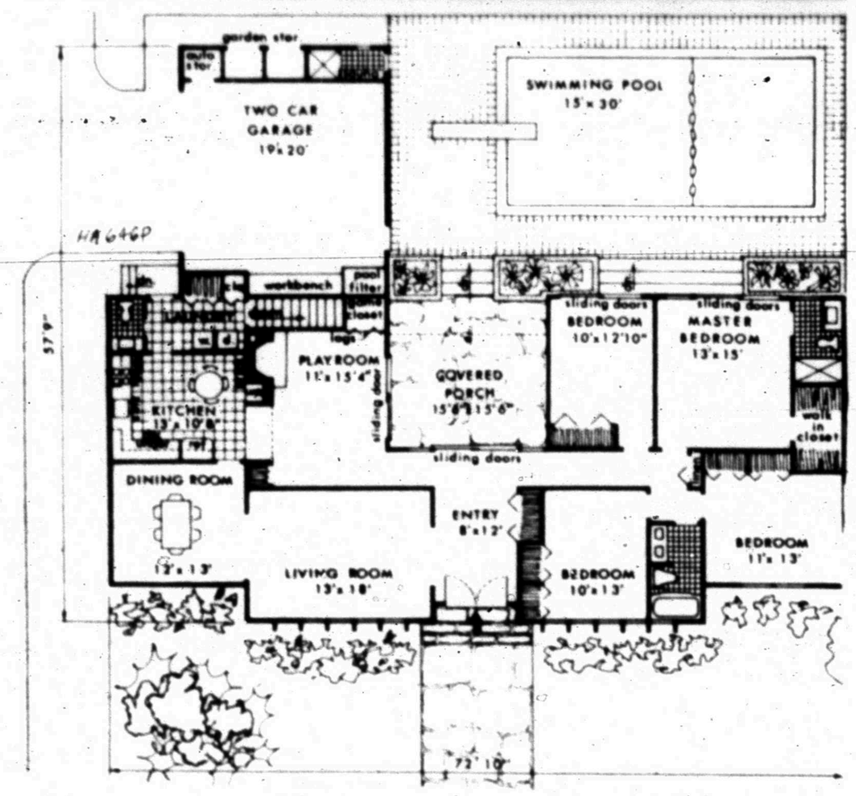

CONTEMPORARY RANCH HOUSE — This house features complete one-story living. It radiates around a central covered porch which is entered either from the entrance foyer or the family room. The covered porch also acts as a separation between the quiet sleeping area and the active area. To the left of the entrance foyer are the living and dining rooms. Also off the entrance foyer is the family room, adjacent to the kitchen. There are four bedrooms to the right of the entrance foyer, and two baths.

Plan HA646P, with 2,238 square feet of living space, was designed by architect Samuel Paul, 89-30 161 Street, Jamaica, N.Y. 11432.

MARILYN HORNE AT MET
Singer Arrives In Prime

By MARY CAMPBELL
AP Newsfeatures Writer

NEW YORK (AP) — Singer Marilyn Horne arrived at the Metropolitan Opera the way a surfer loves to land on a beach: feeling wonderful, on top of a great big wave.

Miss Horne made her Met debut in March in "Norma," singing Adalgisa, with Joan Sutherland in the title role. At the end of the last scene in which Adalgisa appears, Miss Horne and Miss Sutherland took a curtain call together, then Miss Sutherland withdrew, leaving the "debutante" alone. The audience gave her a standing ovation.

At 36, Miss Horne is neither unprepared for big parts like Adalgisa, nor is she "past her prime." She has already made her debut in most of the world's important opera houses. She is a prime favorite with New York concertgoers.

Some listeners have thought that Miss Horne was ready for the Met long ago, but she says she was not. "Until two years ago I was still struggling to get that last thing in my voice that made the difficult technical things possible. My husband (conductor Henry Lewis) was the one who always was saying, 'Don't worry. It'll come.' I'd say, 'Don't be ridiculous. If it isn't here now, it'll never be.' He was sure, in spite of the fact I've been singing all my life, that my voice was basically late in developing. He said, 'It'll all come by the time you're in your middle 30s.'

"I'm there."

19th Century Voice

Now Miss Horne is known for a big, lovely voice and—more unusually—for her big range, from contralto through mezzo-soprano to soprano, without any sound of "gear shifting" as she goes from one range to another. And she is known for singing both coloratura and dramatic parts.

"I think my particular kind of voice is a throwback to the last century. They were schooled to sing in the lower as well as the upper register. And they sang coloratura as well as heavy parts. We think today if a woman sings heavy she can't go back to light.

"I don't think so. I sang a concert this year that was absolutely marvelous. The first half was Rossini and the second half was Brunnhilde's 'Immolation Scene.' I dare say nobody has done that for a long time—Rossini and Wagner back to back.

"I started as a soprano. I always had a coloratura and a lot of low notes and I cultivated both. I found out there was an animal known as a mezzo coloratura, and that was tremendously successful, so Henry and I said, 'Better concentrate on that.'"

Blend with Sutherland

Recordings by Joan Sutherland, coloratura, and Marilyn Horne, mezzo coloratura, blending voices, introduced Miss Horne to many music listeners. She thinks that's why many persons think of them as a team.

"Actually Joan and I have only done two operas on stage together, but they've been considered 'events,' and we've recorded a lot.

"Joan and I work very well together. Neither is out to take anything away from the other. We want the other one to look and sound her best.

"Norma has to be one of the most difficult parts written for soprano. I must say I have a good go when Adalgisa is in there, too.

"Bellini is difficult to sing. You have to have terrific breath control. There's more coloratura than in Verdi and a terrific length and arch to the lines."

Miss Horne, Miss Sutherland and Miss Sutherland's husband, conductor Richard Bonynge, first did "Norma" together in 1963 in Vancouver. In 1964 they did it at Covent Garden and also recorded it.

"This season Joan and I will do 'Norma' 17 or 18 times at the Met, counting the tour. Then we'll be doing it in June at Covent Garden. I'm sure we'll be a little tired of it, but I'll bet we'll be singing it well by then. Singing a long run of performances with the same person, you get split-second timing."

Next season at the Met, "Norma" probably will be the only opera in which Miss Horne will sing. Negotiations now are under way for what she'll sing the following season.

Miss Horne, born in Bradford, Pa., made her debut with the San Francisco Opera in 1960, singing Marie in "Wozzeck." She made her debut at La Scala last spring, singing mezzo coloratura with coloratura Beverly Sills, in Rossini's "The Siege of Corinth."

"I hope it'll be a long and happy association with the Met and me," she said. "I love to sing everything—opera, concerts, recitals, oratorios. I'm really in this game because of the music.

MRS. GENE CHAPMAN was honored Friday with a pink and blue shower at the Dunn Community Center. Mrs. Chapman, wife of Sgt. Gene Chapman of the U. S. Army, left Sunday for Fishbach, Germany, to join her husband who is now stationed there. She is the daughter of Mr. and Mrs. Van Meador of Dunn and he is the son of Mr. and Mrs. Ollie Chapman, 101 Hickory. Shown from left are Mrs. Carl Wood, grandmother of Mrs. Chapman; the honoree, and her mother, Mrs. Meador.

Cotton In Many Colors For Spring

The spring parade of little girls' cottons steps out in a variety of colors and styles to compliment every small miss.

The Thirties look influences children's wear just as it does women's wear. It's reflected in body-hugging lines and long stretched-out torsos. The low-down waists have flippy skirts or feminine pleats.

Another important trend is the costume look, with coat and dress ensembles predominating. In this category are cardigan coats, long vests, sleeveless coats, and capes with coordinated dresses.

Separates worn in layers continue to be popular. The long sleeveless jacket or button-front vest in comfortable cotton knit is an important part of the layered look.

While ribbed or crocheted knits are top contenders for first place in spring's fashion parade, there are other stylish cottons, too. They include denim, duck, canvas, and textured piques. Reflecting the perennial freshness of spring, they come in whitened plaids, bold checks, stripes, polka dots, and peasant prints.

Colors include tender pastels and classic red, white, and blue combinations.

China Grove News

By MRS. N. F. HALL

Recent guests in the home of Mr. and Mrs. Pete White were Mr. and Mrs. Tommy Jones, Regina and Sarah of Plano, Mr. and Mrs. Elmer Rainey of Coahoma.

Recent guests in the L. C. Mize home were Mr. and Mrs. John Stewart and daughter of Midland, Rev. and Mrs. Grandel Forehand and family, guest preacher at the Revival at Austin St. Church of Christ in Colorado City.

Mr. and Mrs. N. F. Hall spent the Easter weekend visiting their son, Mr. and Mrs. J. D. Hall and family of Amarillo.

Recent guests of Mrs. Stella Mize were Mr. and Mrs. Clyde Clevenger of Andrews, and Mr. and Mrs. Hollis Mize Jr. and Naomi of Lubbock.

Mr. and Mrs. Danny Fenton and baby of Snyder recently visited Mr. and Mrs. Arlis Cotton and family.

Mr. and Mrs. Pete White visited Mrs. Rayburn White of Lubbock Tuesday.

Mr. and Mrs. Dan Hall of Stanton recently visited Mr. and Mrs. Jess Brown.

Naomi Mize of Lubbock is spending this week with her grandparents, Mr. and Mrs. N. F. Hall and Wetonia.

Guests last week in the N. F. Hall home were Mrs. Warren F. Bihn and Debbie of Celburne, Mr. and Mrs. Hollis Mize Jr. and Naomi and S. W. Williams.

WOMEN'S CALENDAR

THURSDAY

Snyder Garden Club Tours; Mrs. Frank Wilson director.

Board of Directors of Martha Ann Woman's Club will meet at the clubhouse at 11 a.m.

FRIDAY

Altrurian Club brunch at 2312 Ave. M at 9:30 a.m. Mrs. Hugh Taylor and Mrs. Roland Irving hostesses.

Friday duplicate bridge at Country Club; 9:30 a.m.

SATURDAY

People Without Partners meet at Hermleigh Community Center at 7 p.m.

Zeta Lambda Chapter, Delta Kappa Gamma, 9th birthday luncheon at Sweetwater.

SUNDAY

Duplicate bridge at Country Club; 1:30 p.m.

Make Your Own Tables

A unique cocktail table or end table can be easily created with materials on-hand, a hammer, some nails and a little imagination.

Many designers use sheets of plywood to create boxes—square, octagon, triangular with shelves or cut-outs for design—to blend with the clean, straight lines of today's new furniture. These boxes can be painted, varnished or covered with material to add a decorator touch to any room.

Perhaps you have an oddly shaped piece of wood that has been cast off because it has too many wormholes, nicks or other defects. With the addition of legs, you can have an unusual table.

An old door with its delicately carves detailing can also be used as a table—in full length for dining, or cut to create matching end tables, a long cocktail table of bunching tables.

ENGAGED—The Rev. and Mrs. Harland B. Birdwell, 901 Dallas, Big Spring, have announced the engagement and approaching marriage of their daughter, Cynthia Ann, to Lt. John H. Marshall of Webb Air Force Base. Lt. Marshall is the son of Dr. John Stuart Marshall and Mrs. Katherine H. Marshall, both of Salt Lake City, Utah. The marriage will take place on May 31 in St. Mary's Episcopal Church in Big Spring. Rev. Birdwell and the Rev. James Bethel of Odessa will perform the ceremony. Miss Birdwell is the granddaughter of Mr. and Mrs. Charlie Smith, 3808 Galveston, and Mrs. Henry Birdwell, 2603 Westridge, Snyder.

Add Interest With Antique

Looking for a way to add traditional interest and warmth to an otherwise modern room? Try an antique touch.

The great thing about antiques is that they need not be costly. Sometimes a trip to the attic or basement can turn up a work of art, piece of furniture of decorative object from Grandma's day that will add the perfect conversation piece.

To be officially claimed an antique, an item must be at least 100 years old. However, later pieces can be just as effective as an authentic antique if they are in good condition and displayed to the best possible advantage.

Many times a wood piece, such as table, chest, bench or commode, will be found in fairly good condition. If so, a good cleaning with a mild soap, warm water and a soft cloth, followed by a good waxing, is all that will be needed to bring out the original beauty of the wood grain and finish.

If the piece is too badly scratched, scarred or has burns, refinishing may be necessary.

ON THE HOUSE

By ANDY LANG
AP Newsfeatures

When you look at the outside of a house, can you tell whether it is well designed?

Most persons would hesitate to answer that question in the affirmative, fearful that they might be called on to define the reasons for their opinions. They need have no such hesitation, for an important element of good exterior house design is its effect on the onlooker. And a complete evaluation of the outside of a house must bear a relationship to its surroundings.

While a house design is the sum total of many things, inside and out, it must fit comfortably into its environment so that it appears to be part of it. No matter how architecturally sound it is, it loses part of its appeal when it does not do this.

This is why houses of traditional design have retained their popularity over the years. They seem to be part of the landscape, although it must be admitted there are some individual examples of traditional houses which hardly fit this description.

Houses of contemporary design have so-called "clean" lines. They stress beauty and function, generally disdaining ornamentation. They emanate an air of sophistication pleasing to many persons. It is unfortunate that contemporary design is often confused with modernistic design, which usually is "way out" architecture that may please the owner and a few others but is so innovative that it has a dubious resale value. Contemporary design, on the other hand, has a fairly general appeal if one remembers that the word "good" implies proper placement on a suitable site.

It thus becomes clear that, if you are having a house built, you should give considerable thought to a harmonious relationship between it and the land. A good architect keeps this constantly in mind in designing a custom house for an individual. Thousands of persons have houses built every year according to plans published in newspapers, magazines and other publications. These generally are sound plans, created by selected architects.

While changes in these plans are sometimes necessitated by the needs of an individual family, it is usually wise not to permit the builder to make changes in the natural growth present on your property. Too often a builder will have the land bulldozed indiscriminately, leaving a couple of large, old trees but pulling out dozens of smaller ones. Usually, a little extra planning and imagination will enable those immature trees to be left in place—to provide beauty and shade in the years ahead.

(For Andy Lang's booklet, "Wood Finishing in the Home," send 25 cents and a long, stamped, self-addressed envelope to Know-How, P.O. Box 477, Huntington, N.Y. 11743.)

Remove the shine from navy blue material by sponging it with undiluted vinegar. The shine disappears and so does the odor once the material dries.

AUTO INSURANCE From Old Line Companies!
We Can Fill All Your Insurance Needs
Hugh Boren & Son
INSURANCE AGENCY
N. W. Cor. Sq. Phone 573-3555

STAR DISCOUNT
WHERE VALUE AND QUALITY MEET
BIG SPRING HWY.—OPEN 8 A.M. TO 8P.M. MON.- SAT.

BRECK BASIC CONDITIONER
REG. 1.69
$1.19
4 Oz.

WIDE SELECTION Of STEREO TAPE PLAYERS AND TAPES

HOME ENTERTAINMENT CENTER
$119.95
AM/FM/FM-MPX RADIO
STEREO TAPE PLAYER

Breck Concentrate Tube
SHAMPOO
REG. 83c
62¢

BRECK
CREME RINSE
FOR BLONDS
Reg. 83c
62¢

2 SPEAKER SHELL KIT
$4.97

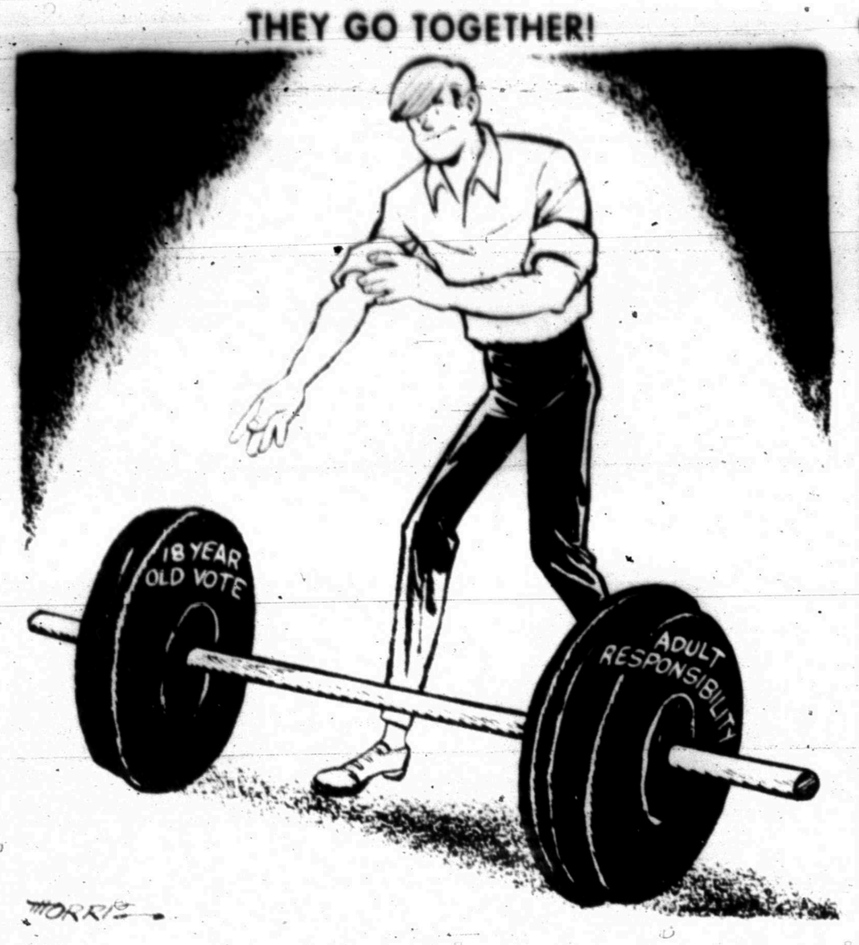

Businessmen Sponging Off Suppliers' Working Capital

By JOHN CUNNIFF
AP Business Analyst

NEW YORK (AP) — Unable to obtain loans or unwilling to pay the current high interest rates, many business customers today are sponging off their suppliers' working capital.

The motive behind the trend is obvious: to have possession of money that should have been used in paying bills; moreover, to have use of the money at a zero rate of interest.

Says A. A. Dilworth, president of American Credit Indemnity Co., "It's much easier to make your supplier wait a month or so instead of going to the bank and paying high rates."

Some companies make no effort to hide their practice of slow pay. But others are offering collection agencies and credit rating organizations some ingenious explanations.

Said the head of a Chicago rating firm: "It's surprising how many companies have trouble with their computers when it comes time to pay the bills." The real problem, he said, is that they have adoppted slow pay as a policy.

American Credit, a leader in the field of credit insurance, reports a 20 per cent increase over a year ago in the number of slow pay filings. And the size of overdue accounts has risen to $1,000 from $800.

The danger, said Dilworth, is that the situation has a snowballing effect that grows as business conditions become tighter. "Some of the best customers are now slowing up," he said.

Perhaps accentuating the pattern is a tendency of business in recent years to be less liquid. Rather than keep large sums of cash or securities, many companies would rather invest in inventories or in bigger sales.

The present situation developed from a period of unprecedented economic expansion, when almost all businesses emphasized sales and often simplified terms to a degree that would have frightened old time businessmen.

During a slowdown, however, sales play a less important role and collections grow in relative importance. But this sudden interest in collections comes at a time that many businesses are unable or unwilling to comply.

Dilworth describes the problem as "not epidemic but increasing," and feels it is likely to continue increasing so long as corporate profits and liquidity deteriorate.

The increase in overdue filings, in fact, is believed to represent only the very top of the iceberg. Feeling that the slowdown will be over soon, some sellers are reluctant to press old but slow paying customers.

In the event of an upturn—and surveys show that many businessmen are discounting the bad economic news and looking over the valley to an uptrend in sales—the company that declines to dun its slow paying customers might stand to benefit.

Junior Editors Quiz on ANCHORS

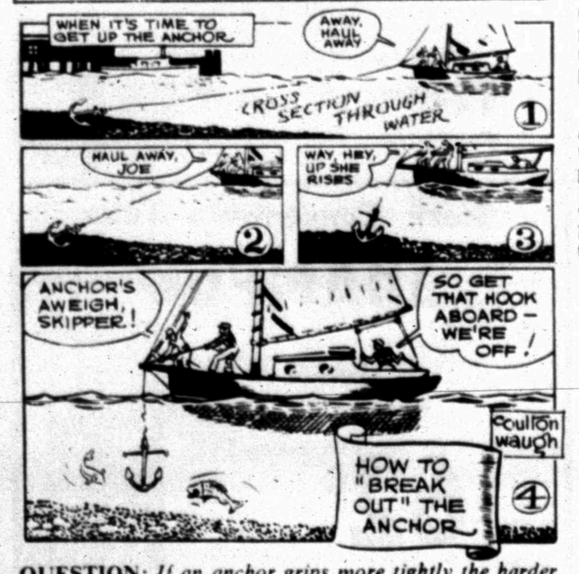

QUESTION: *If an anchor grips more tightly the harder it's pulled, how do they ever get it up?*

* * *

ANSWER: In a previous article, we showed how an anchor can hold a boat fastened to it by a long rope. But we did not have space to show how the anchor is finally pulled up. Our present picture explains this part. In (1), a cute little cruising sloop is at anchor. You can see the long line at a low angle, causing the anchor fluke, dug into the mud, to hold the boat firmly. But in (2), the two crew members are pulling hard on the line, singing sea chanties as the old time sailors used to do. The effect of the pulling is to move the boat up closer to the anchor. In (3), they are so close that the line is almost up and down; this angle turns the anchor up so the flukes have nothing left to grip against and it comes loose from the mud. Finally, (4), the anchor breaks completely free, a situation called "anchor's aweigh" by sailors. Now the men up front will hoist the anchor on deck, and set the forward sail, or jib.

4-1

(Daniel Davidson of Negley, Ohio, wins a prize for this question. You can win $10 cash plus APs handsome World Yearbook if your question, mailed on a postcard to Junior Editors in care of this newspaper, is selected for a prize.)

Registration Can Be Very Trying

By CHUCK NOLAND
Associated Press Writer

DES MOINES (AP) — "There it is," I told the lady at the Polk County Courthouse as she looked through her book to see how much it would cost to transfer my car's registration from New Mexico to Iowa. "A model 300 deluxe, two-door sedan. That's it."

"Wait a minute," she said after a few seconds. "There's something wrong here."

Somehow, you just knew it was going to be one of those experiences.

"According to the serial number on your New Mexico registration certificate you're driving a two-door station wagon," she said.

I've been driving that car for over two years, and while there are a lot things I don't know about it, I'm pretty sure it's a two-door sedan. I told her so. I don't think she believed me. think she believed me.

She called her supervisor over, explained the problem to him. The number listed on the registration certificate indicated the car was indeed a two-door sedan. But the first five numbers of the car's serial number—which are supposed to be the same as the registration number—indicated it was a two-door station wagon.

"Oh, that's the problem," said the supervisor.

"It's a two-door sedan," I mumbled, beginning to doubt my convictions.

I invited anyone who was interested to step outside and examine my two-door sedan. That was my second mistake.

"Even if it is a sedan, we can't correct the registration," the supervisor said. "The state boys would have to do that."

Trying to calculate the value of my time, I asked how much more it would cost to register a station wagon. I should have known I couldn't get away with it.

So, some time later, I found myself at the vehicle registration office of the Iowa Department of Public Safety, being ushered into a cubicle.

"Would you look at my car and tell if it's a two-door sedan or a two-door station wagon?" I asked.

He didn't appreciate my little joke. But he did come outside, where he determined to his satisfaction that my car was indeed a two-door sedan and that there was a typographical error in the serial number listed on the registration slip.

We went back inside and he called the supervisor at the county courthouse to tell him what had happened and advise him it would be all right to register my two-door sedan temporarily until I can write New Mexico and get the serial number straightened out on my title.

But by this time it was 4:30 and the offices were closed, so I has to wait and do it all over again Friday.

I hope they spell my name right. It might take an act of the legislature to correct that.

Youths Face Big Decision On Drugs

AUSTIN (AP) — The most important decision this generation of young Americans will ever make is the one they make about the use of drugs, Atty. Gen. Crawford Martin said today.

Martin spoke to the first meeting of the Crime and Narcotics Advisory Commission, a nine-member study group named by the 1969 legislature to consider elementary and high school teaching on the dangers of crime and narcotics.

"Those who say they don't like the kind of world they are inheriting, and use that as an excuse to turn to drugs, will—if they persist—turn over a nightmare world to their children," Martin said.

Police Come To Visitor's Aid

BUFFALO, N.Y. (AP) — Police in two states came to the aid of a visitor from Birmingham, England, after she found she had mislaid her passport and other papers.

Sheila Heaton, 21, was ready to cross the Peace Bridge into Canada to visit a brother in Toronto Monday night when she remembered she had left her purse in a restaurant at Erie, Pa.

She telephoned Buffalo police and explained her plight. A teletype message was sent to Erie police.

The purse and documents were found and placed on a bus. Miss Heaton had them within three hours.

Soviets Launch Carrier Rockets

MOSCOW (AP) — The Soviet Union announce the "successful completing of the planned launchings of carrier rockets" in the Pacific.

A brief announcement carried by the official news agency Tass said the Pacific area involved in the tests "is free for navigation and air flights."

The State Department reported Monday in Washington that the Russians test-fired two big SS9 long-range missiles with multiple warheads, the first such tests since spring a year ago. U.S. vessels observed the impact, spokesmen said.

CROSSWORD PUZZLE

ACROSS
1. Large artery
6. Clenched hand
10. 18th Amendment
13. Pillar
14. Bobbin
15. Commercial
17. Haven
18. Negative
19. Mr. Lincoln
20. High railway
21. Indulgent
22. Lighter
23. Dagger
24. Stiff felt hat
25. Rotates
27. Mahjong counter
28. Suspend
29. Abyss
30. Cyprinoid fish
32. Person
33. Soothe
34. Theater sign
35. Lily palm
36. Screen
37. Augments
38. Secret
41. Oklahoma Indian
42. Refuges

DOWN
1. Winesap
2. Bay window
3. Part played
4. Article
5. Three-toed sloth
6. Meadow
7. Paragraph
8. Yellow ocher
9. Toward
11. Edge
12. Rich man
16. Moist
18. Conifers
19. Crusader's headquarters
21. Honor card
22. Egs
23. Eat
24. Aromatic seed
25. Fuel injection
26. Fright
27. Silk netting
29. Direct
30. Peace goddess
31. Medicates
33. Marquisette
34. Snowrunners
36. Large tub
37. Greek letter
39. Behold
40. True

E	F	T	S		P	A	L		R	I	B	
D	A	R	T		A	N	Y		E	T	A	
A	R	I	A		C	A	R	A	V	A	N	
M	O	O	R				A	G	E			
				V	I	A	L		O	N	C	E
C	A	M	E	L	L	I	A		G	O	A	
U	S	E		L	U	N	C	H	E	O	N	
B	E	L	T		M	E	T	E				
			A	I	D				R	H	E	A
M	A	N	N	E	R	S			M	E	N	U
E	R	G		S	O	P			I	R	O	N
N	E	E		K	E	Y			T	E	S	T

SOLUTION OF YESTERDAY'S PUZZLE

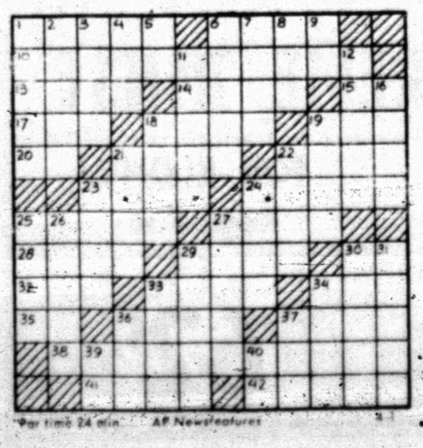

Par time 24 min. AP Newsfeatures

MARY WORTH

KERRY DRAKE

WAYOUT

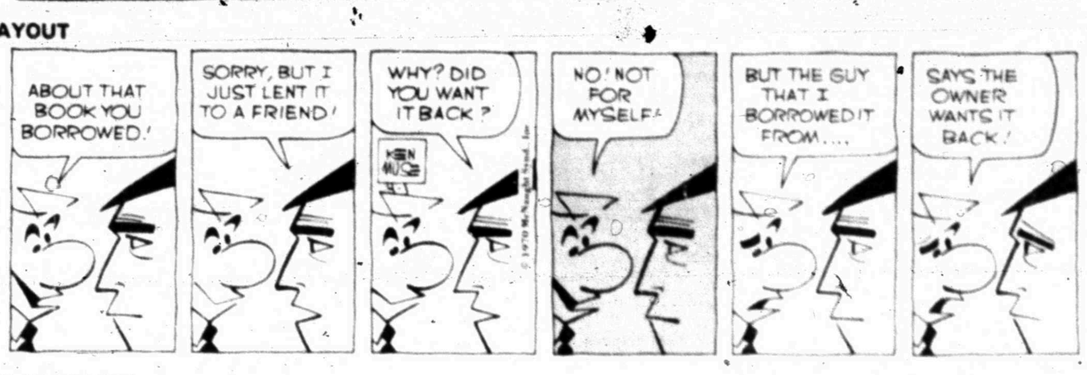

JOE PALOOKA

PLAIN JANE

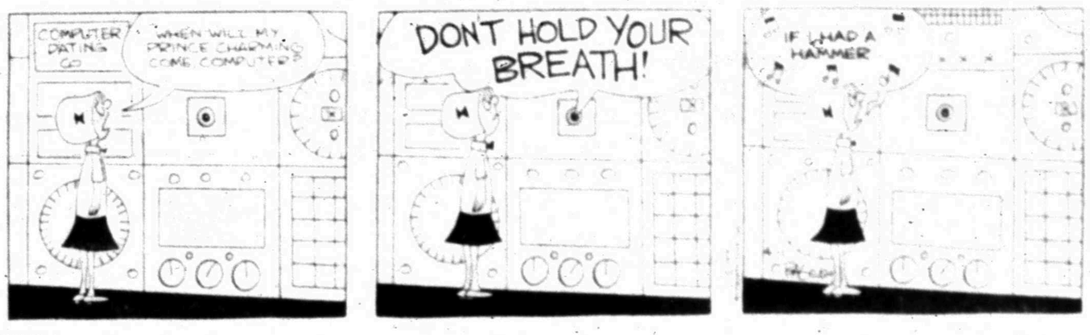

TIGER

REX MORGAN

DENNIS THE MENACE

"GEE... NO, MR. WILSON. I CAN'T MAKE *MYSELF* DISAPPEAR! I'M NOT *THAT* GOOD YET!"

NANCY

Pittsburgh, Yanks Roll Over Foes

By DICK COUCH
Associated Press Sports Writer

The baseball establishment is taking great pains to put its troubled house in order before next week's season openers, but spring cleaning has been a pleasure trip for the Pittsburgh Pirates and New York Yankees.

While two off-the-field dilemmas—the Denny McLain case and the Seattle Pilots caper—neared resolution Tuesday, the Pirates and Yanks continued to roll up scores in exhibition play.

Pittsburgh bombed the world champion New York Mets 12-3 for its seventh straight victory and the Yankees brought their spring record to 15-7, best in the majors, with an eight-run ninth inning volley that flattened Minnesota 9-2.

The Pirates stung the Mets with a 15-hit assault including homers by Roberto Clemente, Richie Hebner and Jerry May. Rookie John Ellis doubled to launch the Yankees' ninth inning explosion and climaxed the rally with a three-run homer.

Philadelphia withstood a five-run St. Louis burst in the ninth and edged the Cardinals 12-11. Ex-Cards Byron Browne and Tim McCarver paced the Phillies with four RBI and three hits, respectively.

Oakland snapped a seven-game losing streak by thumping the Chicago Cubs 13-7 as Sal Bando cracked a bases-loaded homer. A two-run homer by rookie Elliott Maddox helped Detroit whip Boston 8-4.

San Diego trimmed Cleveland 6-1 on the three-hit pitching of Mike Corkins and Dave Roberts; Montreal nipped Kansas City 2-1; the Chicago White Sox shaded Washington 6-5; California topped the Pilots 4-2 and Baltimore downed Houston 5-2 in a night game at the Astrodome.

Atlanta slipped past its Richmond farm club 1-0 in 11 innings and Cincinnati beat its Indianapolis affiliate 4-2.

San Francisco, back home from a Japanese exhibition tour, cut nine players, including slugger Jim Ray Hart, who was sent to Phoenix of the Pacific Coast League. Minnesota made 17 squad cuts and asked waivers on veteran Bob Allison.

Other cutdown casualties included pitchers Dick Hughes and Jerry Johnson and outfielder Lee Thomas of St. Louis; pitcher Gary Neibauer of Atlanta, outfielder Joe Lahoud of Boston and pitcher Sammy Ellis of Cleveland.

Pitcher Rudy May, apparently upset over his demotion to No. 4 man in California's starting rotation, jumped the club in Tempe, Ariz., and returned to his Los Angeles home.

Flood Suit Set May 18

NEW YORK (AP) — The trial of Curt Flood's suit challenging major league baseball's reserve clause was set Tuesday by a federal judge for May 18.

U.S. Dist. Court Judge Irving Ben Cooper set the trial date after a two-hour conference with attorneys for Flood and the baseball leagues.

Flood brought suit against organized baseball after being traded by the St. Louis Cardinals to the Philadelphia Phillies in a multi-player deal which included Richie Allen. Flood refused to report to Philadelphia.

KINGS & QUEENS

TEAM STANDINGS		
[illegible]	[illegible]	[illegible]
HIGH TEAM SERIES		
[illegible]		
HIGH IND. SERIES		
Barbara Newman	551	Betty Whitson
[illegible]		
HIGH TEAM GAME		
[illegible]		
HIGH IND. GAME		
Barbara Newman	201	Betty Whitson
[illegible]		

EARLY BIRDIES

TEAM STANDINGS		
[illegible]		
HIGH IND. SERIES		
[illegible]		
HIGH IND. GAME		
Nona Hartsell	188	[illegible]
[illegible]		
SPL'S CONVERTED		
David Digby	4-3	[illegible]
[illegible]		

INDUSTRIAL

TEAM STANDINGS		
[illegible]		
HIGH TEAM SERIES		
[illegible]		
HIGH TEAM GAME		
[illegible]		
HIGH IND. SERIES		
J. Beard	590	D. B. Lyle
[illegible]		
HIGH IND. GAME		
D. Page	225	Y. Reed
[illegible]		

Aggies Only SWC Victor

The Southwest Conference batted .333 Tuesday in non-conference baseball games.

Texas A&M's 9-2 victory over Missouri was the only game to crow about.

Indiana swept past Southern Methodist 6-2, and Texas Lutheran outlasted Baylor 4-3 in 14 innings.

Chris Sans smashed a two-run homer in the first inning to cap a four-run Aggie uprising. Texas A&M is now 9-4 for the year. Bruce Katt picked up the victory for A&M.

David Beaty pitched a six-hitter as Indiana took its third straight win from SMU. The Mustangs are now 1-15 for the season. Steve McMullen picked up the loss.

A two-out double by Doug Will sank Baylor at Seguin. Baylor is now 12-8 for the year.

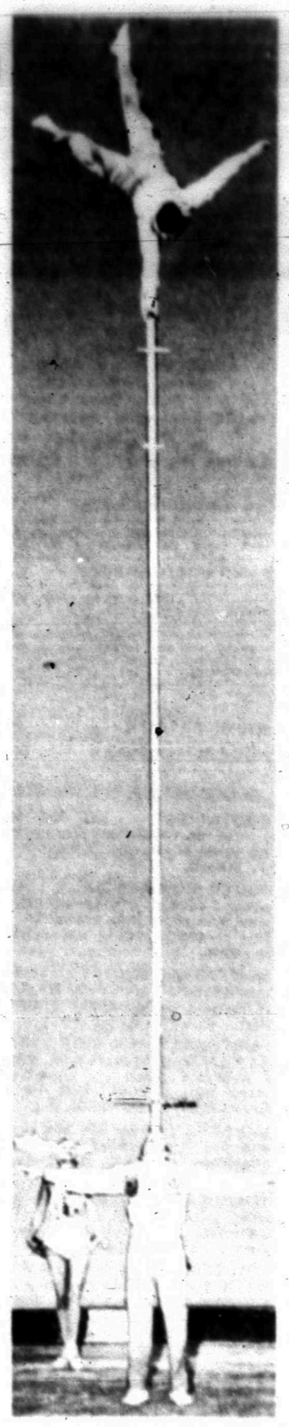

DEL MORAL TRIO— This "Perch Act" will perform with the Harlem Globetrotters here Sunday afternoon.

Circus Stars To Globetrotters

The Del Moral Trio, sensational perch act who came from Mexico to join the added international variety show accompanying the Harlem Globetrotters on their basketball tour, are from a long line of generations of star circus performers.

Many of the Del Moral's relatives are with leading Mexican circuses, the most famous being the great headliner, Circus Atayde.

The Del Moral Trio were featured for years in the Ringling Bros., Barnum & Bailey Circus. Unlike other performers, Manuel del Moral balances the giant perch pole ONLY on his forehead while his partners do daring feats on top of the 25 foot piece of apparatus.

Besides his brothers, the third party in the act is Carmen del Moral, Manuel's lovely 19-year-old daughter.

Nine Accept Bid

LUBBOCK, Tex. (AP) — Nine players have accepted invitations to the 10th annual coaches All-American football game in Lubbock June 27.

They are offensive tackle Jim Reilly, Notre Dame; defensive back Buddy McClinton, Auburn; tight end Jim McFarland, Nebraska; quarterback Terry McMillan, Missouri; defensive guard Ken Geddes, Nebraska, defensive back Mel Easley, Oregon State; offensive guard, Bill Bridges, Houston; offensive guard John Ward, Oklahoma State and defensive back Butch Davis, Missouri.

Reilly and McClinton will play for the East.

The Lena River, eastern Siberia's chief waterway, is frozen for more than 200 days each year.

Ref Approves Pilots' Sale

By CHARLIE BAROUGH
Associated Press Sports Writer

SEATTLE AP — The Seattle Pilots became the Milwaukee Brewers Tuesday night when a federal bankruptcy referee approved the sale of the financially dying American League baseball team for $10.8 million.

The only formality left was referee Sidney C. Volinn's signature on the order today. Attorney Elwin Zarwell, the Brewers' representative, said Volinn's spoken decision Tuesday night was as good as his written approval.

The contract already had been signed and approved by the league, leaving the Brewers free to go about their baseball business.

Volinn approved the sale after saying the Pilots obviously couldn't pay $8.13 million in debts and didn't have the cash to survive a second season in Seattle. That paved the way for the expansion team to open the 1970 season next Tuesday in Milwaukee against the California Angels.

But the death of the Pilots also opened the way for a two-fisted attack on baseball's exemption from federal antitrust laws. William L. Dwyer, special assistant state attorney general, said Seattle and the state of Washington would press their $82 million antitrust damage suit which already had been filed in state court and was awaiting removal of the team.

That suit contends that the league violated the state's antitrust laws by excluding competitors from the baseball business and restraining trade in various areas. As a result of the alleged antitrust violations the state, city and their citizens and businesses will suffer economic injury, the suit argues.

Washington's two powerful Democratic senators—Warren G. Magnuson and Henry M. Jackson—have said they will introduce legislation taking away baseball's antitrust immunity as soon as Congress reconvenes next week.

There was no doubt that the club couldn't meet its debts as they came due and soon would be insolvent, Volinn said. With the baseball season only a week away, the Pilots were in an emergency situation, he added.

The only other solution was to force the American League to carry the team and with it deficit financing amounting to over $5 million during the next three years.

Volinn said it would be unfair to make the league bear that kind of financial burden with the team's only hope of profit, King County's $40 million domed stadium, itself in a legal bind.

The State Supreme Court ruled Tuesday that the site selection for the stadium should go on a May ballot pending a court test.

In New York, Baseball Commissioner Bowie Kuhn said "no comment" to the entire Seattle-Milwaukee situation.

Volinn cleaned up the last traces of the Pilots by appointing a receiver to take charge after the sale while the reorganization was going on. He also ordered that any distribution of funds from the sale of the Pilots be made only on the order of his court.

Chances of a review of Volinn's decision appeared slim since Washington would have to put up a bond of at least $20 million.

Max Soriano, the Pilots' minority shareholder and secretary-treasurer, said he was relieved to be out of the financial and legal entanglements, but regretted Seattle's loss.

"I hope the stadium is built so someone else, and I emphasize here, can have the opportunity to bring major league baseball back to the Pacific Northwest."

Marvin Milkes, who'll retain his job as general manager, said he too was sorry to leave Seattle after five years. Then he paused for a second and added:

"You know, I've never been to Milwaukee."

The Volga River drains more than 500,000 square miles—almost twice the area of Texas—and empties into the world's largest lake, the Caspian Sea.

ANNOUNCEMENT:
GENO DAVILA'S
RADIATOR SHOP
Now Located At
GENO'S GULF
37th St. & Big Spring Hwy.
Any Type Radiator Repair

Lights Fading Out For Levias

By DENNE H. FREEMAN
Associated Press Sports Writer

Those flashing lights got to be rather bothersome to Jerry Levias.

He would be home in bed and see them, sweeping across his eyes like an automobile's headlights on high beam.

Levias, the slippery split end for the Houston Oilers and an All-American at Southern Methodist, would be out on a pass pattern. Here would come the ball...and the flashing lights.

"It's hard enough to catch a football under normal circumstances, but with your vision messed up, it's a little tough," said Levias. "I decided something had to be done."

The doctors told him he had a detached retina in the right eye. It was a souvenir from a San Diego linebacker on Thanksgiving Day.

"The linebacker stuck his hand out and happened to catch me right in the eye," Levias said. "I played two more games with it. The flashes kept coming. They didn't have any set pattern, but they got more frequent."

Levias underwent surgery early this year.

"Progress is being made," said Levias. "Everything seems to be correcting itself."

Levias said, "Dr. Charles Russo did one helluva job. He told me he knew what he was doing. ...that he wasn't no rookie.

"I was afraid of the operation. They used a laser and you could feel it. I wasn't all the way under because with this type of operation you have to move your eye some. I must say there was some pain."

It's the second time Levias has had an eye operation.

"I had an operation in college to correct double vision," Levias said.

Now he's back out catching the football again.

"The doctor said I mustn't get bumped before the healing process is over," Levias said. "I will have to have checkups at various intervals. I go back for my last one just before camp."

Levias, who lives in Houston in the off-season and has started a weekend sports program on KHOU—TV, said, "I've got a theory about trying to protect myself from now on."

What's that?

"Speed, man, speed," said Levias. "Those linebackers can't poke what they can't catch."

Foreman Scores KO

HOUSTON (AP) — Heavyweight George Foreman of Houston easily won his 18th straight pro victory Tuesday night, knocking out Rufus Brassell of Miami Beach in the first round of their scheduled 10-round fight.

Foreman, a 217-pound former Olympics champion, decked the 199-pound Brassell four times before the scrap was ended at 2:42 of the first round.

Baltimore Flails Knicks Again 102-92

By BEN THOMAS
Associated Press Sports Writer

The Bullets gunned down the Knicks again with Earl "The Pearl" pulling the trigger while the Hawks had a Hazzard for the Bulls.

That was the story Tuesday night in the National Basketball Association playoffs. Baltimore beat New York 102-92 to even their Eastern Division best-of-7 semifinals at 2-2 and Atlanta, winning its 10th straight, took a commanding 3-0 lead over Chicago with a 106-101 victory with Walt Hazzard scoring 32 points for the Hawks.

Atlanta's Hawks, already described by Coach Dick Motta of the Bulls "as the best team in basketball," can win the series Friday night in Chicago and get some rest while waiting on Phoenix and Los Angeles, tied 1-1, to complete their playoffs for the other Western Division championship berth.

The Knicks were the only team in the NBA to win four straight in the 1969 playoffs. New York, in the semifinals a year ago, knocked off Baltimore, which had won the Eastern Division championship, and the Bullets are just now starting to recover from the setback.

Milwaukee's Bucks, with super rookie Lew Alcindor, play at Philadelphia in tonight's only NBA playoff game. The Bucks have a 2-1 lead in the Eastern Division series. Phoenix and Los Angeles resume their playoffs Thursday in Arizona.

"We're somewhat dented but undaunted," said Walt Frazier of the Knicks after New York's second straight loss to the Bullets.

And Willis Reed, the New York captain and the league's Most Valuable Player, said of the series: "We're starting all over. Now it's a best-of-3."

Earl Monroe's clutch shooting in the waning minutes kept the Knicks from overhauling Baltimore and denying the Bullets the chance to win two straight from New York for the first time since the 1968-69 season. Monroe wound up with 34 points and has now scored 107 in the four playoff games.

"Monroe is as good an offensive player as there is in the game," chortled Bullets' coach Gene Shue. "No one can stop him. He can be controlled some but he cannot be stopped."

Frazier was high for the Knicks with 25 points while Reed contributed 20.

The Hawks almost didn't get their 10th straight victory—they'd won the last seven in regular season play. Off to an early 14-point cushion, they trailed 73-63 late in the third quarter after Chicago had rallied behind Shaler Halimon to take a 54-51 halftime lead.

Hazzard and Hudson got hot for the Hawks early in the fourth quarter. Atlanta pulled into a tie and finally went ahead 93-91 on Hazzard's field goal. Hudson scored 30 points for Atlanta to go with Hazzard's 32. High for the Bulls was Halimon with 22.

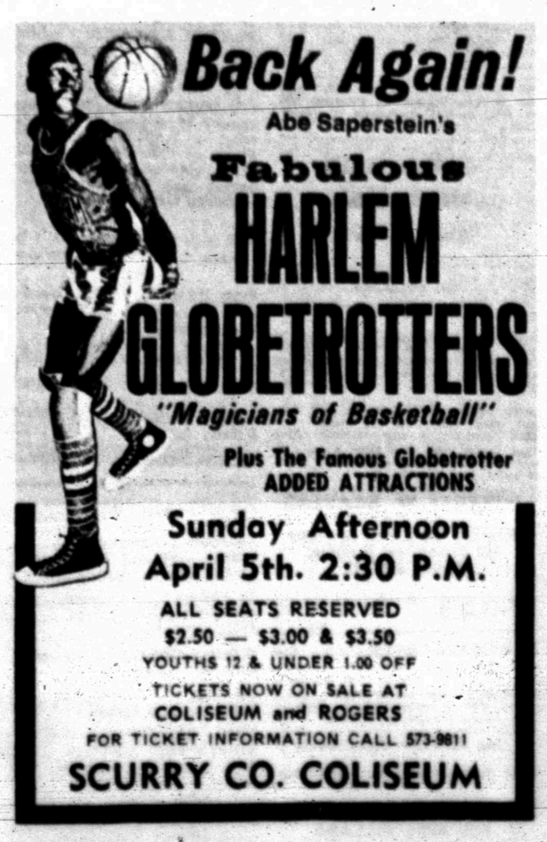

GOODYEAR

"ALL-WEATHER IV" TIRE
BUY NOW
2 FOR $20.90
6.50 x 13 blackwall tubeless plus Fed. Ex. Tax $1.78 per tire and two old tires
Whitewalls $7.00 more per pair
4-PLY NYLON CORD
• Clean sidewall design, radial darts on shoulder
• Triple-tempered nylon cord construction
• Buy now at these low prices

ANY OF THESE SIZES
ONE LOW PRICE
7.75 x 14 7.75 x 15 8.25 x 14
2 FOR $31.90
Blackwall tubeless plus $2.17 to $2.33 Fed. Ex. Tax and two old tires
WHITEWALLS $6.00 MORE PER PAIR
ASK ABOUT OUR EASY PAY PLAN
GOODYEAR

Expert ENGINE TUNE-UP
Put New Life in your engine!
All this... One Low Price! $8.88
Inspect plugs; check and reset timing & points; adjust carburetor & choke; clean fuel bowl, air filter & battery; check ignition wires, condenser, distributor cap, starter, regulator, generator, fan belt, cylinder compression, battery.

Seat Cushion
Air Circulating Design
88¢
16" x 32" cushion has multi-color fiber on both face and back. Suitable for use in cars, or in the home.

Sponge Mop
With Wringer Plate
88¢
Absorbent cellulose sponge in assorted colors. Easy to use wringer plate with self-operating spring. 5" handles.

GOODYEAR SERVICE STORE
1701 25th Street J. W. GAGE, Store Manager 573-9341

CLASSIFIED ADS

Audubon Society Seeking To Protect Whooping Cranes

Editor's Note: The lifeline of the whooping crane is so thin that naturalists fear the tiniest upset in his way of living may may wipe his species from the face of the earth. This tenuous hold on existence brings the tall shy bird before the bench, **alongside a steel colossus. What are the issues?**

By KATHLEEN MCCULLOUGH
Associated Press Writer ?

The concern of wildlife groups that the whooping crane will be wiped out, never to reside on the earth again, takes the Audubon Society and some dredging companies into court soon.

Once they were called the "vanishing whooping crane." America at one time had three great flocks. One fell victim to a late-season hurricane which struck Louisiana. Another disappeared in Mexico without known reason.

Thus only 14 birds remained in 1937. This flock wintered in far South Texas at the Aransas National Wildlife Refuge. Summers found them at their nesting grounds at Great Slave Lake far north in Canada.

The naturalists demonstrated what they can do. Guarding the tall, shy birds as if they were moon dust, they built the flock to 56 free birds by this year.

Another 23 are in captivity—starting with a crippled one which could not fly north and probably would have died. These 23 simply are a hedge against disaster striking the wild ones.

The Audubon Society now has discovered what may—or may not—be a threat to the free 56. Thus it has gone to court to stop all shell dredging in San Antonio Bay in the vicinity of the refuge.

Defendants are shell dredging companies which dig into the coastal shelf in the Gulf of Mexico off the whoopers' refuge.

The shells are the remains of crustaceans which died eons ago in great beds.

These shells are very fine for cement, binder in concrete, and to spread as a gravel-like surface on secondary roads and driveways.

The dredgers have no desire to dig into the land the cranes occupy. They couldn't, anyway, for state law sharply regulates their actions.

Dredgers cannot dig within a half mile of any area defined as a nursery ground for fish or a food-producing area for wildlife. The law also bans dredging in water less than four feet deep within a half mile of such areas.

The Parks and Wildlife Department administrator, W. J. Cutbirth Jr., said, "To the best of my knowledge, there has never been any shell dredging within a full mile of the shore of the refuge."

He added that in recent months his reports show there has been no shell dredging at any distance offshore from the refuge.

Then why all the mini-furore?

First, whoopers eat baby fish, blue plate crabs, snails, shrimp and other marine life in the bays, estuaries and shallow water at the refuge. They also eat plants, and naturalist sow crops for the birds to graze.

Second, shell dredging causes a form of pollution of the water, says Richard Hall, a Corpus Christi lawyer representing the Audubon Society.

"The dredging operation itself results in heavy siltation—deposits of large amounts of silt in other areas—the result of which is to kill various types of marine plants and just generally despoil the entire area."

The dredging barges, which from shore appear to be doing nothing much even when working, dig into the bottom of the bay's waters, Hall says.

They scoop up the shells, clean them and return the silt to the sea.

"On a clear day you can see a stream of this sediment carried in the current for miles literally. It not only causes the suspension of this material in the water but it also results in a 35-foot hole in the bottom of the bay," Hall said. The current flows around the refuge.

Hall said the companies are given permits that allow them to dredge anywhere in the bay. "The dredging operations make waste of the whole area—when one bay is stripped, they just move to another," said the lawyer.

The hole in the floor of the bay destroys vital nursery ground for a number of fish and marine organisms that are a link in the ecological system, Hall declares. This marine life spawns only in the shallow bay water.

Yet no one apparently has really proven that damage occurs and the final court case may hinge on that.

Gordon Hansen, naturalist at the refuge said, that if the dredging scares off the marine life or makes it impossible for spawning in the shallow water, then the whooper's main diet will be destroyed.

Hansen said it is unknown if such dredging damage would be irreversible but "we're taking a gamble by toying with this."

"We don't know, really, just what effect shell dredging may have on the ecology of this area, and, in turn, on the whoopers," said Hansen. "The point is, it's just too risky a situation to gamble on."

Five companies are named in the suit as well as the Parks and Wildlife Department—the latter because it issued the dredging permits.

Dredging company officials are reluctant to talk because the issue is emotional with some persons and because it is in litigation.

C. T. Parker of Parker Brothers and Co., Inc., of Houston, said, "We are operating and intend to continue. H. C. Holdenfels of Heldenfels Bros. of Corpus Christi said his firm has never operated in the bay but was named in the suit because it has a permit. He said his firm intends to use its permit in the future.

Others named are Bauer Dredging Co. of Port Lavaca; Lone Star Cement Corp. of Dallas; and Horton and Horton Building Materials of Houston.

A hearing is to be held in late March in Brownsville before Federal Judge Reynaldo G. Garza on a motion by the state of Texas.

Atty. Gen. Crawford Martin in this motion contends the suit should be dismissed because the state agency is named in the suit without permission of the state.

If the state motion is granted, the whole legal process must begin again.

The birds will not be much concerned for a time. For it is about the season for the flock to begin its 2,500-mile journey to Great Slave Lake where everyone hopes it will bring forth a lot of little whoopers.

It is possible that the babies arriving in Texas next fall may never see the great barges off their winter home.

Use Daily News Classified Ads. — Phone 573-5486.

Polar bears look awkward, but actually are perfectly equipped for long journeys. One of 302 bears tagged off the Alaskan coast later turned up off Russia, 700 miles away.

Political Announcements

The Snyder Daily News is authorized to announce the following candidates for office, subject to action of the Democratic Primary:

COURT OF CIVIL APPEALS
(11th DISTRICT)
Austin McCloud

COUNTY JUDGE
Shelby Coker
Joe V. Robinson
Preston Wilson

COUNTY COMMISSIONER
PRECINCT NO. 2
Earl (Hassie) Sneed
Earl McDow

COUNTY COMMISSIONER
PRECINCT NO. 4
Bill Hairston
Arthur Lee Pieper
Paul Moore

COUNTY CLERK
Beverly Ainsworth

DISTRICT CLERK
Zada Drum Chapman

COUNTY SCHOOL SUPERINTENDENT
Buford Browning

COUNTY TREASURER
Billy Wayne Thompson
Agnes Brown
Charicie Roberson

JUSTICE OF THE PEACE
PRECINCT NO. 1
J. P. (Jimmie) Billingsley
Cone J. Merritt

JUSTICE OF THE PEACE
PRECINCT NO. 4
T. E. (Tom) Shelburne

STATE REPRESENTATIVE
Renal B. Rosson

TV SCHEDULE

KMID MIDLAND Channel 2

KMID—Mon. Thru Fri. Daytime

7:00 Today	1:00 Days of lives
9:00 It Takes Tw	1:30 Doctors
9:25 News	2:00 Other World
9:30 Con'tration	2:30 Bright Promi
10:00 Sale of Cont.	3:00 Name Drop.
10:30 Squares	3:30 Romper room
11:00 Jeopardy	4:00 Camica
d 11:30 WWW Game	5:00 Rifleman
11:55 News	5:30 Hunt-Brink
12:00 Girl Talk	6:00 News-wthr
12:30 Linkletter	6:30 My World

KMID—Wednesday Evening

6:30 Virginian	9:00 Bronson
8:00 Bill Cosby	10:00News-wthr
	10:30 Tonight

KMID—Thursday Evening

6:30 It Couldn't	9:00 D.Martin
7:30 Ironside	10:00 News-wthr
8:30 Dragnet	10:30 Tonight

KTXS ABILENE Scat 6 & 12

KTXS—Mon. Thru Fri. Daytime

6:30 Farm	12:15 Sheila Rawls
7:00 Morning News	12:30 As World Tur
8:00 Cap. Kangaro	1:00 Love & Thin
9:00 Lucy Show	1:30 Guiding Light
9:30 Beverly Hill.	2:00 Secret Storm
10:00 Andy Mayb	2:30 Edge of Nig
10:30 Love at Life	3:00 Gomer Pyle
11:00 Where Heart	3:30 Gen. Hospital
11:25 News	4:00 A Deal
11:30 Search Tomor	4:30 Dark Shadows
12:00 News	5:00 Bewitched
12:10 Weather	5:30 News
	6:00 News

KTXS—Wednesday Evening

6:30 Hee Haw	:00 Hawaii 5-0
7:30 Bev. Hillbillies	10:00 News
8:00 J. Cash	10:30 M. Griffin

KTXS—Thursday Evening

6:30 Family Affair	10:00 News
7:00 Jim Nabors	10:30 Merv Griffin
8:00 Movie	12:00 Sign Off

KDTV Dallas-Ft. Worth Scat 3

KDTV—Mon Thru Fri. Daytime

7:30 Movie	10:30 Movie
9:30 Untouchable	12:30Della
9:55 Early news	1:30 Markets
9:58 Market	2:00 Of. of Pres.
9:30 Markets tone	2:30 Dennis
10:00 Dow Jones	3:00 Bugs B.
10:05 Market	3:30 L. Rascals
10:30 Market tone	4:00 Big Top
11:00 Market news	5:00 F Troop
12:00 Noon News	5:30 M. Adams
12:30 Market News	6:30 Star Trek
1:00 Stock Mar.	

KDTV—Wednesday Evening

7:30 Movie	10:30 Movie
9:30 Untouchables	12:30 Della

KDTV—Thursday Evening

7:30 Movie	12:30 Della
9:30 Untouchables	10:30 Movie

KRBC ABILENE Channel 9

KRBC—Mon Thru Fri Daytime

7:00 Today	12:30 Linkletter
7:25 Harry Hall	1:30 Doctors
8:25 News	2:00 Other World
9:00 Takes Two	2:00 Days Lives
9:25 News	2:30 Bright Promis
9:30 Con'tration	3:00 Another Worlc
10:00 Sale of Contur	3:25 News
10:30 Squares	3:30 That Girl
11:00 Jeopardy	4:00 Newlywed gar
11:30 Who, What,	4:30 Dating game
11:55 News	5:00 Cartoons
12:00 News	5:30 Huntley
12:15 S. Chapel	6:00 News

KRBC—Wednesday Evening

6:30 Virginian	9:00 Bronson
8:00 Bill Cosby	10:00 News
	10:30 Tonight

KRBC—Thursday Evening

6:30 "It Coudn'f"	:00 Dean Martin
7:30 Ironside	10:00 News-wealh
8:30 Dragnet	

WFAA DALLAS Scat 8

WFAA—Mon Thru Fri. Daytime

6:00 Inspirational	1:00 Newlywed
6:05 Cox	1:30 Dating Game
6:55 Real eCays	2:00 Gen. Hos.
7:00 News & Etc.	2:30 One Life
8:30 Movie	3:00 Shadows
10:30 Donna Reed	3:30 Movie
11:00 Bewitched	5:00 News
11:30 That Girl	5:30 WhatPs My L
12:00 My Children	6:00 News
12:30 Make Deal	

WFAA—Wednesday Evening

6:30Man & Prof.	11:00 D. Cavett
7:00 Bette's Father	12:35 News
7:30Room 222	12:51 FBI
8:00J. Cash	12:51 Prayer
9:00 Humperdinck	12:55 Sign off
10:00 News	

WFAA—Thursday Evening

6:30 P. Poulson	11:00 D. Cavett
7:00 That Girl	12:35 News
7:30 Bewitched	12:50 FBI
8:00 Tom Jones	12:51 Prayer
9:00 Perlo. 7,000	12:55 Sign off
10:00 News	

KCBD LUBBOCK Scat 11

KCBD—Mon. Thru Fri Daytime

7:00 Report	12:00 Report
7:05 Farm News	12:15 Closeup
7:25 Weather	12:30 Linkletter
7:30 Today	1:00Days of life
8:25Report	1:30Doctors
8:30Today	2:00 Other world
9:00 Takes Two	2:30Brightprom.
9:25 News	3:00Namedropper
9:30 Con'tration	3:25 News
10:00 Sale of Cont.	3:30 Peyton Place
10:30 Squares	4:00Hazel
11:00 Jeopardy	4:30 Big Valley
11:30 WWW Game	530 News
11:55 News	6:00News

KCBD—Wednesday Evening

6:30 Virginian	10:00 News
8:00 B. Cosby	10:30 Tonight
9:00 Bonanza	12:00 N. Mex. rep

KCBD—Thursday Evening

6:30 It Couldn't	10:00 News
7:30 Ironside	10:30 Tonight
8:30 Dragnet	12:00 N. Mex. Re.
:00 Dean Martin	

KLBK LUBBOCK Channel 13

KLBK—Mon. Thru Fri. Daytime

6:30 Sign on	12:23 Paul Harvey
6:30 Farm Action	12:30 World Turns
7:00 CBS News	1:00 Love is Man
8:00 Capt. Kangaro	1:30 Guiding light
9:00 Lucy	2:00 Secret Storm
9:30 Hillbillies	2:30 Edge of Night
10:00 A. Griffith	3:00 Matinee Thea
10:30 Love of Life	4:30 Three Stooges
11:00 Where Heart	5:00 Gomer Pyle
11:25 CBS News	5:30 CBS News
11:30 Search for T	6:00 News
12:00 News	6:10 Weather
12:12 F & R New	6:30 Sports Report

KLBK—Wednesday Evening

6:30 He Haw	10:20 P. Harvey
7:30 Hillbillies	10:25Weather
8:00 Med. Center	10:30 Merv Griffin
:00 Hawaii Five-o	12:00 Sign Off
10:00 News	

KLBLK—Thursday Evening

6:30 Family Affair	10:20 P. Harvey
7:00 Jim Nabors	10:25 Weather
8:00 Movie	10:30 Merv Griffin
10:00 News	12:00 Sign Off

KTVT FT. WORTH Scat 10

KTVT—Mon. Thru Fri. Daytime

6:00 Meditations	100 Movie
6:45 News	345 L. Rivers
7:00 Theatre	300 M. Mouse
8:30 Romper Room	3:30 Popeye
9:00 Jack La Lanne	400 Flintstone
9:30 77 Sunset St.	4:30 Batman
10:30 Dr. Kildare	5:00 Munsters
11:30 Gourmet	530Lucy
12:00 News	6:00 Rifleman
12:30 Cartoons	630 Big Valley

KTVT—Wednesday Evening

7:30 P. Mason	10:30 Movie
8:30 Peyton Pl.	11:15 Movie II
9:00 Movie	12:30 Sports
10:00 News	12:35 News
	12:45 Meditations

KTVT—Thursday Evening

7:30 P. Mason	10:00 News
8:30 Peyton Pl.	10:15 Movie
9:00 Movie	12:00 Movie

KWAB BIG SPRING Channel 4

KWAB—Mon. Thru Fri. Daytime

6:25 Sign on	12:30 World turns
6:30 Farm	1:00 Love is
7:00 News	1:30 Guiding light
8:00 Kangaroo	2:00 Sec. Storm
9:00 Lucy	2:30 Edge night
9:30 Hillbillies	3:00 Gomer Pyle
10:00 Griffith	3:30 Gen. Hos
10:30 Love 'Life	4:00 Make Deal
11:00 Heart is	4:30 Shadows
11:25 News	5:00 Bewitched
11:30 Search tom.	5:30 News
12:00 Noon show	6:00 News
12:10 Weather	6:10 Here n there
12:15 S.Rawls	

KWAB—Wednesday Evening

6:30 He Haw	10:30 Griffin
7:30 Hillbillies	12:00 Sign off
8:00 J. Cash	10:00 News
9:00 Hawaii Five-o	

KWAB—Thursday Evening

6:30 Family Affair	10:00 News
7:00 Jim Nabors	10:30 Griffin
8:00 Mivoe	12:00 Sign off

EMPLOYMENT B

HELP WANTED MALE E-1

WANTED: Experienced oil field welder. Call 573-4993.

OPERATOR TRAINEES

Immediate opening in our production department offering: (PERMANENT WORK, EXCELLENT PAY, COMPANY BENEFITS, ADVANCEMENT OPPORTUNITY).

Must be 21 years of age, have a high school diploma or G.E.D. and be in good physical condition.

Call Bill Nixon
American Magnesium 573-8325
An Equal Opportunity Employer

HELP WANTED FEMALE E 2

"AVON CALLING"

T.V. advertisements pave the way for your "call". Many potential customers eagerly awaiting AVON service. For high weekly earnings and pleasant, interesting work,
Call or Write
MARY COLE
Avon Mgr.
Box 697
Sweetwater, Texas 79556

WOMAN'S COLUMN H

BEAUTY SHOPS H-2

APRIL SPECIALS

BLEACH	$7.50
FROSTNGI	$7.50
TINTS	$3.25
SHAMPOO & SETS	$1.25

Prices Effective All Week
For The Month Of April
CHARLES & SUE'S SCHOOL OF BEAUTY
2207 Ave. S
Phone 573-8377

LAUNDRY SERVICE H-6

IRONING WANTED: 107 36th. Call 573-2804.

SEWING H-8

WILL DO sewing. Any kind. Call 573-5564.

FOR SALE
Crocheted Vests;
Size 4 yr. to Extra Large.
Will Take Orders If Thread Available.
See at 3749 Rose Circle.
573-2810 or 573-6908

FARMER'S EXCHANGE J

HORSESHOEING & HOOF TRIMMING
Phone 573-9827

LIVESTOCK J-3

HORSE FOR SALE: Gentle mare. $150.00. Call 573-3986. If no answer call 573-9331.

MERCHANDISE K

HOUSEHOLD GOODS K 4

FOR SALE: 40 in. electric range. 535 2501 27th. Phone 573-5264.

NEW SEWING MACHINES. Zig-Zag equipped; that does everything. Priced only $39.95. Pay $5.00 per month. See them at your home owned store. Allen Sewing Machine Center. 3415 Ave. S. Dial 573-5812.

VACUUM CLEANER Supplies. All makes serviced. Snyder's Vacuum Cleaner headquarters. Allen Sewing Machine Center.

1968 Model Zig Zag Singer. Makes button holes, sews on buttons, makes fancy stitches, darns & monograms. Total price $34.78 or payments of $4.92 per month.
Call 573-2129

DON'T BE misled through phoney advertising, the only approved SINGER dealer for Snyder is Allen Sewing Machine Center.

SORRY SAL is now a merry gal. She used Blue Lustre rug and upholstery cleaner. Rent electric shampooer. $1. Roe's Furniture & Appliance.

FOR SALE: Color TV, baby bed and cradle. See at 3104 Ave. B.

MISCELLANEOUS K-11

SPRING HOUSE CLEANING? Scurry County Assn. Retarded Children will accept useable articles as donations. Call 573-7529 or 573-3739.

FOR SALE: Good used rotary lawn mower. Easy starter. $25.00. 2908 El Paso. 573-7697.

"NEVER USED anything like it," says user of Blue Lustre for cleaning carpet. Rent electric shampooer. $1. Clark Lumber Company.

GARAGE SALE
3765 Avendale
Wed. & Thurs.

THE EXCHANGE

Farms, ranches and houses.

Pioneer Seed for Sale. All varieties of grain sorghum, and a new forage HYbrid. Sorghum sudan grass, hybrid hay and sorghum hay seed. Call Eldon Perry. 573-5029.

Jacks Jewelry, 1813 25th St. will buy, sell, swap and trade old money. Carl Voss, Jr. is your Northrup King Seed Dealer. 1970 seed stock is in, with plenty of seed available. Get your order in early. Call 573-6673.

FORREST W. BEAVERS
Realtor, Insurance & Loans
103 Brownfield Building
Phone 573-9472

RENTALS L

FURNISHED APTS. L-3

TWO ROOM and three-room furnished apartments. Also two bedroom apartments with or without T. V. Jack & Jack Realty 573-3452 or 573-3566.

One Bedroom Apartments
Nice furnished, clean, spacious, large closets. Bills paid.
BEL AIRE VILLAGE
Call 573-6739 573-6603

FURNISHED APTS. L-3

FURNISHED APARTMENTS & ROOMS
Special Monthly Rate
Bills Paid — Come Look
Tel-Ray — T.V. Available
SKYLINE MOTEL
Lamesa Highway 573-6692

UNFURNISHED APTS L-4

UNFURNISHED TWO bedroom apt. for rent. Clean. Call 573-6114 or 573-3714.

FURNISHED HOUSES L-5

FURNISHED TWO bedroom house. Call 573-5550.

FURNISHED APT. Nice two bedrooms, carpeted, one and one-half bath. Across from Stanfield School. 4000 Ave. G or call 573-2718.

REAL ESTATE M

HOUSES FOR SALE M-2

SOUTHWEST . . 3001 40th St. . . can do repair work required for down payment . . 3 bedrooms . . fenced.

SOUTH COMMERCIAL . . approx. 1 acre on Big Spring highway with some improvements . . this property should appreciate in value.

NORTHEAST EQUITY . . small closing costs on house at 120 Milburn . . immediate possession.

NORTHEAST HOUSE AND ACREAGE . . 30 acres with large 2 bedroom home . . excellent water well . . pens . . on Ennis Creek Road . . $14,000.00.

SUNSET . . large two bedroom and den . . carpeted . . being repainted . . small down payment.

NORTHEAST . . newly refinished . . homes at 112 and 114 Browning . . . small down payment . . $4250.00 each.

COMMERCIAL LAUNDRY WITH TWO HOUSES . . this is a proven money maker . . long established . . reasonably priced . . will make you a good return.

STEVENSON REAL ESTATE
South Side of Square
Business Phone. 573-5612
Night & Weekends — 573-5612

$ $ $ $ $ $ $ $

1. 511 27th, Large Older home, 3 Bdrms., 2 bths., Den & Guest house, would lease or rent with purchase option.
2. 2 Bdrms. & Den, 2 bths. in Colonial Hill, $12,500.
3. 4008 Ave. U, 4 Brms., 1 bth., $6500, No down.
4. 2907 Ave. F, 3 Bdrms., Large kitchen & Dining area, $7500. No down payment.
5. 1800 & 1900 Block, Scott St., 3 Bdrms., 1 bth., $5750.
6. We have Beautiful Building Sites south of park, 100 ft. front lots & some acreage, these tracts can be bought with small down payment.

VA and FHA Properties sold without regard to race, color, religion, or national origin.

JACK & JACK REALTY
311 East Hwy. Ph. 573-3452
Night 573-3566

$ $ $ $ $ $ $ $

HAPPY HOMES REALTY
2008 Ave. S
Office 573-7601

NEW LISTING—EXCLUSIVE—Sunset St.—Nice 3 Bedroom, 1 bath—LOW, Low Int. Rate—Low Mo. payments — Equity buy or New Loan.

Stanfield Area—Nice 3 bedroom Brick — 1½ bath — Reasonable Equity and payment.

COLONIAL HILL—Need lots of space? Then look at this 3 Bedroom—2 bath—large den—Fireplace — 2600 Sq. Ft. of living area—Lots of storage and more extras than I have room to list —Equity buy.

3005 38th St.—3 Bedroom, 1 bath —Exra nice kichen—New Loan.

FOR RENT — Trailer space — 1 acre of land — storm cellar — West Snyder.

FHA AND VA BROKER

Anita Arnold	573-7175
Lenora Boydstun	573-6876
Sidney Johnson	573-3236

EQUITY BUY WITH LOW INTEREST RATE . . Brick . . 3 bedroom . . Kitchen-den . . 1½ baths . . Fenced yard . . Carpet and drapes . . built-in stove.

Southwest . . 3 bedroom . . newly refinished . . carpet . . small down payment.

Mitchell County . . 160 acres . . 60 cult. . . 20 cotton.

215 34th . . 3 bedroom . . 1½ baths . . new carpet.

TWO OLDER HOMES IN SOUTHWEST SNYDER . . 2811 Ave. W and 3101 Ave. W.

TEAL REAL ESTATE
Building Contractor
Dillard Teal—573-2133
Office 573-2133

HOUSES FOR SALE M-2

1. COMMERCIAL—Lubbock Hiway, 300'x300'; 50'x70' building, 47' water well pumps 120', just out of city.
2. 901 27th, large 2 bdrm., carpeted, fenced, $4500.
3. East—nice 3 bdrm., dble. garage, fence, a real buy.
4. North of city 2 bdrm., olw. low pmts., low down pmt.
5. West 3 bdrm., paneled kit. & den, fence, patio, new loan.
6. West 3 bdrm., dble. garage, 2 bath, REDUCED equity.
7. WEST — SPACIOUS BRICK den, dble. garage, 2 bath, 3 bdrm. —EQUITY BUY.
8. 2403 Ave. N—2 story—$5500.

MERLE NEWTON REALTY
Merle Newton Night 573-6750
3011 Ave. S Phone 573-6750

BY APPOINTMENT
BEAUTIFUL 3 BR home in BASSRIDGE ADDITION . . . Dressing Room . . Built-in Dressing Tables . . Electric Kitchen . . Living-Dining and Family-Breakast Combinations . . Large utility, and Walk-in Closets Galore . . Extra large BACK YARD with PATIO, ORCHARD and LAWN . . Shown by appointment only. $26,500.00.

BASS REAL ESTATE
Realtor-Investment Broker
Ph. 573-6827

1. Southwest—Over 2200 sq. ft. plus 2 car garage in this home. Beautiful paneling in den, kitchen & dining area. All electric. Below replacement cost. Sell or consider land trade.
2. Southwest—Nice 3 bdrm. carpeted home — storage house in back yard.
3. North of Snyder—brick home on 14 acres — irrigation — has other income to help pay for this property.
4. Farms near town—West—58 acres good stock farm—well improved. 160 Acres North—irrigation well. Good allotments and only $200 per acre.
5. Income property—paying over 7% now with 5 year lease to be renewed. Has potential of 10- or more with lease of balance of property.
6. Investment property — Big Spring Hwy. Near Junior College Area—1 Acre.

BRIGHT & BOX REALTY
Northwest Corner of Square
Office Phone 573-6137
Wilson Bright Home 573-6583
Joe Box Phone 573-5908

1. 180 a. ranch & house, $125 an acre. Come by.
2. 3 bedroom, den, 2 acres, water well. Terms.
3. See this 2 bedroom, good location, East. $2,500 cash.
4. Nice 2 bedroom—den—garage 117 Scurry.
5. F.H.A. Property shown.

ROSWELL RIGSBY
200 E. Highway 573-7682

HOUSES FOR SALE M-2

17 acres with 500 fruit trees. Water available. E. of town.

KEY REAL ESTATE
P.O. Box 887
Snyder, Texas 79549
Ph. 915-573-2553 Nite 915-573-5271
227 E. Hwy.

BUYING OR SELLING?

3 BR—2 bath, aluminum siding, $7500.

3 BR—2 bath, asbestos siding. Highland Park Addition.

2 BR east side, $5,500, real good buy.

60- acres, 3 BR house, irrigation, good water, west of town, $26,000.

640 acres, 480 in cult. 130 ac. cotton, 160 in feed. $135 per acre.

160 acres in South part of county, all in cult. Good allotments, ½ minerals go.

1200 acres of Fisher Co. farmland. 1000 acres in cult. 300 ac. cotton allotment. 563 lb. yield, cotton check—$13,231.63. Plenty of water, ½ minerals go. $225. per acre.

160 acres North of town, plenty of water, good farming land, irrigated with 100 gal. water per minute. $3000 down, balance at 7%int. interest

FORREST W. BEAVERS
Realtor, Insurance & Loans
103 Brownfield Bldg.
Phone 573-9472
Forrest Beavers 573-6467
Virginia Elms 573-3713

BUYING OR SELLING YOUR HOME?
COMPLETE REAL ESTATE SERVICE

"Spanish Design", It's brand new and beautiful. All brick, double garage. Extra large "family room" with wood burning fireplace. The kitchen has all modern-day built-in appliances. Three bedrooms, 2 baths, walk in closets. Carpet and beautiful light fixtures.

"Most For Your Money", a quality house for the young at heart. Excellent neighborhood, close to schools. Lovely 3 bedroom, two baths. Extras galore.

"Everybody Wants" a new home. See this one! Kitchen den combination. Spacious three bedroom, 2 baths. Carpet, built-ins. Separate utility room, double garage, all brick.

"Excellent West Location"! Clean three bedroom, 1 baths. Large kitchen, new carpet. Fenced back yard.
FHA and VA BROKER

BROWNING REALTY
1906 26th Street
Phone 573-6308 Night 573-3158

FOR SALE-TRADE M-11

WOULD SELL OR TRADE for land around here. G. I. place at Comanche, Texas. 93¾ acres. Call 573-7885.

ACREAGE M-14

FOR SALE: 3½ acres West of town. Call 573-5564.

Use Daily News Classified Ads - Phone 573-5486.

Tom's Marine
Sales & Service
TOM MACHEN—Owner
MERCURY & JOHNSON OUTBOARD MOTORS
GLASTRON—CHRYSLER THUNDERBIRD BOATS
Beat The Rush—Get Your Outboard Motor Tuned Up Now
310 E. Hwy. Ph. 573-6562

1969 GMC 1 Ton Chassis Cab, 4 speed transmission, Power brakes, radio, 7-700x18 wheels & tires, 2 western mirrors, heavy duty cooling, heavy duty clutch, amp & oil gauges, 14,000 lbs. GVW plates. Real nice. New List Price $4,000. 1 Year Old.
Only **$2195**
WILSON MOTORS
East Highway Phone 573-6351

Laundromat well equipped, fire proof building has good net revenue, will consider trading for grass land with good two bedroom home and well fenced, in the vicinity of Snyder, Texas.

Motel in Snyder, Texas, 23 units, modern in every respect, clear of indebtedness, good location and and doing good business, will trade for stock farm or ranch in area of 200 miles of Snyder, we consider this a good buy.

We have buyers for one to five acre tract out of City limits of Snyder.

We will pay cash for equities in your homes, will also appraise your home without charge.

For quick sale list your property with us.

R. W. Webb Real Estate
2419 Ave. S Ph. 573-3777

1967 INTERNATIONAL TRAVELALL Custom-Loaded
1962 INTERNATIONAL C-110 V8 Pickup
1957 CHEVROLET ½ Ton Pickup
1963 CHEVROLET 2 ton, long wheel base, 5 speed, 2 speed.
FARMALL 806 Tractors, Diesel or LP
FARMALL 706LP Tractor

SNYDER TRUCK & TRACTOR CO.
E. Highway Ph. 573-6546

COURTROOMS MUST BE ORDERLY

Court Responds To Tumult

By BARRY SCHWEID
Associated Press Writer

WASHINGTON (AP) — The Supreme Court's response to the tumult and shouting in the nation's courtrooms is that above all, there must be order.

The virtually unanimous approval Tuesday of the removal of a madcap Chicago defendant should gratify and encourage trial judges whose nerves are frayed quickly.

Strangely, except for Justice William J. Brennan Jr., who spoke only for himself, no judicial notice was taken of modern means of maintaining both decorum and the defendant's right to face his accusers.

And but for a single, vague sentence in Justice Hugo L. Black's opinion for the majority, only Justice William O. Douglas recognized that a trial judge may be wrong and the defendant may be shouting to assert his constitutional rights.

William Allen, who is now sitting in a New Orleans jail awaiting trial for robbery, was a most unruly defendant in Cook County criminal court 14 years ago. The judge, Grover Niemeyer, was a very patient man.

Allen, whose defense to a $200 tavern holdup was insanity, interrupted the examination of prospective jurors, tore up his file, ignored the judge's warnings that he should behave and finally told Niemeyer: "When I go out for lunchtime, you're going to be a corpse."

The judge ordered Allen removed, the trial proceeded without him and the defendant was convicted and sentenced to 10 to 30 years in prison.

Last July, the U.S. Court of Appeals in Chicago invalidated the conviction, saying Allen's constitutional right to face his accusers had been violated. If necessary, the appeals court said, Judge Niemeyer should have bound and gagged Allen.

This suggestion later was used by Judge Julius J. Hoffman in Chicago to bind and gag Bobby G. Seale, one of eight radicals charged with inciting riots at the 1968 Democratic convention.

The net result of the Supreme Court's ruling is that all the judges evidently did the right thing.

If a defendant ignores the judge's admonition that he should behave and makes further proceedings impossible, he can be forcibly removed. If the judge decides the best way to deal with a rebellious defendant is to bind and gag him—that's all right, too.

And of course, Black's decision noted, trial judges may use their old standby contempt powers to cite a stubbornly defiant defendant and throw him in jail.

The heart of Black's opinion, in which technically all justices except Douglas joined, is this observation:

"It would degrade our country and our judicial system to permit our courts to be bullied, insulted and humiliated and their orderly progress thwarted and obstructed by defendants brought before them charged with crimes."

The only notice Black took of the fact judges sometimes provoke the outbursts by short-ending defendants on their rights was the observation that "being manned by humans, the courts are not perfect and are bound to make some errors."

Brennan's concurring opinion sought to soothe liberals' sensibilities by counseling that the guarantees of liberty, justice and equality "cannot endure if we allow our precious heritage of ordered liberty to be ripped apart amid the sound and fury of our time."

Significantly, though, even Brennan, a recognized liberal, coupled liberty with order.

Only Douglas, in a separate opinion, stressed that "problems of political indictments and of political judge raise profound questions going to the heart of the social compact."

Douglas asked: "Would we tolerate removal of a defendant from the courtroom during a trial because he was insisting on his constitutional rights, albeit vociferously, no matter how obnoxious his philosophy might have been to the bench that tried him?

"Would we uphold contempt in that situation?"

Douglas agreed with his colleagues that a criminal trial cannot exist in bedlam. But he said Allen evidently was mentally ill and a ruling on the sensitive issues of courtroom order should have been put off to another day.

Only Brennan, and he by inference, noted there may be ways to observe both a need for decorum and the right granted by the 6th Amendment to defendants to face their accusers.

Allen's own appeals lawyer, H. Reed Harris of Chicago, said both needs could be met by placing the unruly defendant in a soundproof booth in the courtroom or televising the trial to him outside.

Brennan did not suggest either method directly. But he advised trial judges to "make reasonable efforts to enable him (the excluded defendant) to communicate with his attorney and, if possible, to keep apprised of the progress of his trial."

"Once the court has removed the contumacious defendant," Brennan said, "it is not weakness to mitigate the disadvantages of his expulsion as far as technologically possible in the circumstances."

Law Broken At Mansion

CHICAGO (AP) — Everytime a drink is poured at the governor's mansion in Springfield, a law is broken, a state legislator contends.

Rep. Paul Elward, a Chicago Democrat, says the liquor violates a provision of the State Parks Act which bars the serving of liquor on state lands—including that on which the stately old mansion stands.

Elward said Sunday he will introduce a bill at this session of the General Assembly to exempt the governor's mansion from the liquor ban.

12 Families Evicted In Chicago

CHICAGO (AP) — With furniture strewn over the snowy lawns and 100 policemen standing by, bricks and stones flew as deputy sheriffs evicted 12 families for not making monthly payments on their homes.

The deputies were in the midst of the eviction Tuesday when members of a crowd of more than 300 began throwing things at the police guard.

Reinforcements were called in and 25 persons were arrested. Two policemen were injured, neither seriously.

Most of those arrested were charged with disorderly conduct and assault. Police said one pointed a revolver and was charged with aggravated assault and unlawful use of a weapon.

A crowd attempted to overturn a police car, but its driver sped away without difficulty.

As vans hauled the family possessions away, Arthur Williams, a steel worker and one of the persons evicted, asked: "Where to now? Maybe back to the ghetto."

"It isn't right. Still, there's no sense in violence," he said.

The 12 families are members of the Contract Buyers League, which has been withholding monthly payments on home purchases because, they maintain, in a suit seeking to upset the contracts, the agreements are unfair.

The families contend that the sellers overcharged them for the property and took advantage of their inability to understand contract language.

In contract buying, the seller retains title to the property until the full amount of the purchase price is paid.

An attorney for the sellers said his clients had a waiting list of new buyers ready to move into the small frame houses in a Negro neighborhood.

Man Sues Woman He Rescued

SANTA MONICA, Calif. (AP) — A 26-year-old Navy dentist who received a Fire Department heroism award for saving an elderly woman has sued the woman for $1.25 million, saying the rescue left him permanently injured.

J.J. Thrope Russell Whitehead's Superior Court suit, filed Monday, said body and nerve injury will cause his discharge from the Navy and prevent him from continuing his occupation. yesterday with Steve Foster, a

Whitehead said 10 unidentified persons and Fannie Goldsmith, the woman he saved, were negligent by smoking in bed and causing the fire last April. The dentist, who lived in the same building as Mrs. Goldsmith, didn't specify who caused the fire.

Doll Returned On Court Order

SARASOTA, Fla. (AP) — It took a court order, but Alice has come home.

Alice in a 30-inch-tall doll. She belongs to Carrie Surfus, an 8-year-old Sarasota girl.

Carrie's father, attorney Gerald Surfus, borrowed Alice for use as an exhibit in a murder trial at Clearwater. After the trial, Alice was ordered locked up with all the other exhibits.

Last week, Carrie reminded her father that Alice was on loan and asked that she be returned. Surfus took Carrie and two of her four sisters to Clearwater to talk with Circuit Judge B. J. Driver, who had ordered Alice impounded.

After hearing Carrie's plea, Judge Driver relented and issued a release order.

"Carrie was disgruntled having the doll kept in the custody of the clerk and disenchanted with a system of justice which would deprive a girl of her doll," the judge noted.

TESTS DRUNKS—Highway Patrolman Harold Kornegay (left) and Steve Foster, a chemist with the Department of Public Safety's Abilene office, operate a Breath-a-lyzer that was authorized by the state legislature for use in determining the alcoholic content of suspected drunk drivers. The new device is being used in the Snyder area.

MEASURES INTOXICATION LEVEL

Breath-A-Lyzer In Use Here

The Breath-A-lyzer, a device authorized by the recent state legislature for use in determining a driver's level of intoxication, will get a workout here. The state looks upon it as a valid replacement or substitute for the blood teaf.

"All of the Highway Patrolmen in this area have undergone a week's training in the proper use of the instrument," said B. J. Butler, sergeant in charge of the Sweetwater regional office of the Texas Highway Patrol.

Butler was in Snyder yesterday with Steve Foster, a chemist assigned to the Department of Public Safety's District Office in Abilene, to make sure the Breath-A-lyzer assigned to the Snyder office is in proper working condition. Partolmen Wendell Rehm, Harold Kornegay and Bob Clark all are "checked out" on the device and will be using it in their work.

"The purpose," Sergeant Butler pointed out, "is to keep the drunk driver off the road. It also can 'prove' a driver's innocence if he isn't intoxicated."

The Breath-A-lyzer was developed by scientists for the specific purpose of measuring the alcoholic content in a person's body. The suspect breathes through a tube attached to the instrument. The operator makes several adjustments on the dials and control panel to conduct the test. When completed, a needle accurately points to the percentage of alcohol in the subject's system. Briefly, what the device does is test the suspect's breath to scientifically determine the alcoholic content of the system. An alcohol-sensitive chemical reacts to the "breath test" according to the alcohol level in the body and reflects its "findings" with the needle.

In addition, the Breath-Alyzer has a "built-in" checking system which accurately determines if the device is in proper working condition. This "double-check" always is made after a suspect is tested.

"If the Breath-A-lyzer indicates the suspect is not intoxicated, then we don't file DWI charges," Sgt. Butler said.

On the other hand, the legislature has authorized the results of the Breath-A-lyzer to be used in court as evidence against the intoxicated driver. Moreover, the person who refuses to cooperate with patrolmen and undergo the test can have his license suspended although he isn't convicted of driving while intoxicated. The new state law which authorized use of the Breath-A-lyzer also gave judges authority to suspend licanses for refusing to take the test.

"Conclusive findings can be obtained within an hour with the Breath-A-lyzer," Sgt. Butler declared.

Kentucky Seeks Ski Resort

HARLAN, Ky. (AP) — The Kentucky Department of Commerce has advise for someone with $2 million to $3 million to spare. Buy snow.

The department has approached several prospective entrepreneurs about building a ski resort in Harlan County, in the heart of Appalachia. But it said nothing definite has come from the talks.

Interest in the project was generated by a recent report from two University of Kentucky Specialists, Doyle Cook and John S. Baxter, who studied the possibility of skiing, using manufactured snow, on Harlan County mountain slopes.

Cook and Baxter also found that the site on Big Black Mountain, in terms of weather, is similar to "eastern Massachusetts, Rhode Island, and Connecticut where there are many successful ski areas."

Princess Isabella To Wed Today

JUAREZ, Mexico (AP)—Princess Maria Isabella, youngest daughter of Italy's last king, and Dr. Louis Reyna Dillon, Argentine Consul in Geneva, Switzerland, planned to marry today.

The princess, 27, now a Belgian subject, is the youngest daughter of former King Umberto II of Italy, who reigned from May 9, 1946, until Italians voted June 2 to form a republic.

Umberto then went into exile with his family in Portugal.

Princess Maria Isabella is a first cousin of Belgian King Badouin. Her grandfathers were King Victor Emmanuel III of Italy, who was king during the dictatorship of Benito Mussolini and King Albert I of Belgium.

Reyna Dillon is the son of Cesar and Amalia Dillon de Reyna of Cordova, Argentina.

The civil marriage ceremony was to be performed by Judge Filiberto Terrazas of the civil registry court at the swank Camino Real Hotel, where the couple has been reported in seclusion since Sunday.

Use Daily News Classified Ads. — Phone 573-5486.

Couple Sought In Slaying

HOUSTON (AP) — Police sought a Houston stripper and her husband today in the slaying of a Fort Worth meat company executive.

Barbara Gaines, 26, and her husband, Harry Lee Gaines, 24, have been charged with murdering James Hubert Harper, 51.

Harper's body was discovered Tuesday morning by a Wharton County road grader operator. The workman was grading gravel about two miles north of Glen Flora, near Houston.

Harper, superintendent for the processed meats division of Swift & Co. in Fort Worth, was last seen alive March 23, when he checked into a Houston motel.

Police believe that Harper went to a restaurant in Galveston. On the way back, they said, he may have had a blowout. A tire in the trunk of his car was torn to shreds.

Harper could have been abducted when he stopped to change tires, officers said.

Detectives said fingerprints of the Gaines couple were found in Harper's car, which was abandoned in Houston.

Harper had been beaten severely about the head and face, an autopsy revealed, and he had been stabbed with a knife.

Police speculated that Harper's death might be tied in with the slaying of Fred Aldrich, 57, of Houston.

Archer suffered similiar injuries. His body was found about 10 blocks from where Harper's car had been abandoned while Harper was still missing.

At first police believed that Aldrich was Harper and a funeral for Harper already had been arranged in Fort Worth before fingerprints revealed the mixup in identification.

Gun Enjoys Two-Fold Success

PORT ELIZABETH, South Africa (AP) — Church Warden J. Hoole decided to use a carbide gun, sounding like a small cannon, to frighten away the tick birds which have been fouling the Anglican Church of St. Peters at Kimkelbos, near here. It is set to go off every 10 minutes, even when church services are in progress. It has had the two-fold success of scaring off the birds and keeping the congregation awake.

Hurricanes Will Still Be Women

By FRANK CAREY
AP Science Writer

WASHINGTON (AP) — No matter what women's liberation groups think, the Weather Bureau says the first hurricane this year is going to be called Alma, not Ambrose, Alpha, Aardvark or anything else.

The flap started last Friday when Roxie Bolton of the National Organization of Women—NOW, a women's rights outfit, stormed into the National Hurricane Center in Miami.

"Women are not disasters, destroying life and communities, and leaving a lasting and devastating effect," she said, demanding hurricanes be called something else.

If NOW's demand was not met in a week or 10 days, she said, the women would move on Weather Bureau headquarters in Washington.

Bureau spokesmen said Tuesday the 1970 list reads Alma, Beckey, Celia, Dorothy, Ella and so on. Roxie was on there in 1962 but no season has ever had enough hurricanes to get past Martha.

Dr. Robert M. White of the Commerce Department branch that includes the Weather Bureau said the subject of hurricane names will be considered routinely next January when all the government hurricane experts meet again. That's all White would say about it.

Several bureau officials said the present system, in effect since 1953, is a good one. The names are easy to understand over radios, for instance. No one volunteered what would be in the way of such names as Ambrose.

The military presently uses a phonetic alphabet for radio clarity which goes Alpha, Bravo, Charlie, Delta, Echo.

As a matter of fact, a bureau official said, they get mail all the time from women approving the system. Some even ask to have one named after them.

Glaspie Indicted On Tax Evasion

TYLER, Tex. (AP) — A federal grand jury indicted James A. Glaspie Tuesday for allegedly failing to report taxable income for 1963, 1964 and 1965.

A three-count indictment against Glaspie alleged the used car dealer should have reported combined income in 1963 and 1964 of $69,508 when he actually reported income of only $11,819.

The indictment further alleged Glaspie, a Tyler resident, had reported that he owed no taxes in 1965 when he should have paid $8,349 on income of $35,211.

He was released on $5,000 bond.

On Zanzibar and its satellite island of Penba, 99 per cent of the inhabitants are Moslems.

J. B. Mahon Services Set

LORRAINE, Tex. (AP)—Funeral services will be held at 2:30 p.m. Thursday for John B. Mahon, 73, who died Tuesday after a long illness.

Mahon was the brother of Rep. George Mahon, D-Tex., and the father of Eldon Mahon, U.S. attorney of Fort Worth.

Mahon had had business interests in Lorraine and Colorado City and had taken part in civic and educational affairs in both cities.

Survivors include his widow, Mrs. Nola Mahon, a daughter, Mrs. J. C. Rickman of Lubbock; four sons, Eldon Mahon of Fort Worth, Bryan Mahon of San Angelo, Gordon Mahon of Lubbock and Royce Mahon of Lorraine; three brothers, George Mahon of Lubbock, D. D. Mahon of Lubbock and E. O. Mahon of Roscoe; three sisters, Mrs. Sam Meadows and Mrs. C. H. Martin of Lorraine and Mrs. C. C. Reeder of Weatherford.

Val Verde Gets Head Start Funds

AUSTIN (AP) — Gov. Preston Smith has approved a U.S. Office of Child Development grant of $82,014 to the Val Verde County Community Action Agency in Del Rio.

The money will be used to fund full year and summer Head Start programs.

The full year program which began Dec. 1, will benefit 40 three to six-year-old children five days a week for 10 hours a day.

The San Felipe, Comstock and Del Rio School Districts each will operate a center for summer Head Start programs, serving a total of 386 five-and six-year-old children five hours a day, five days a week.

Cashier Indicted In Embezzlement

TYLER, Tex. (AP) — A former assistant cashier at the First State Bank at Timpson was indicted Tuesday by a federal grand jury on charges of embezzlement.

The indictment against Miss Yvonne Baker alleges she made false entries and embezzled $64,000 from the bank.

The indictment said the alleged violations occurred from February until October of 1969.

Miss Baker was being held in Smith County jail in lieu of $5,000 bond.

JUMBO BAR-B-QUE
With Fries
65c
Good Thru Friday
THE DAIRY QUEEN
BIG SPRING HIGHWAY

NEW TEMPORARY HELP.

SERVICE FOR RETIREES

Career Corner

by Joyce Lain

what job would you like to see explored in this column?

"Can you suggest more jobs for retirees? I'm too old to waste time and too young to waste talent."—M.E.K., HOUSTON

So was an 86-year-old gold-watch lady in New York who was placed in the customer service (complaints) department of a large department store.

She found her job through Mature Temps, Inc., a new temporary employment service solely for senior persons. To my knowledge, Mature Temps is the first temporary help agency which serves only the over 50-ish.

SO URGENTLY do retirees need employment aid that the American Association for Retired Persons (AARP) and the National Retired Teachers Association (NRTA) have chosen Mature Temps as one of their recommended services. This new venture began last year and is expected to be operating in 50 larger cities by the end of 1971. According to the agency's president, Raymond Tanenbaum, applicants thus far employed in 11 cities have earned no less than $2.00 per hour, and some have been paid considerably more.

NO FEE is charged job applicants; the employers pay a slight charge. And you do not have to be a member of AARP or NRTA, which are sister organizations, to apply for a job. However, AARP and NRTA membership fees are only $2.00 per year and their newsletters keep members informed of Mature Temps office locations, as well as special member benefits. For membership information, write AARP or NRTA, Dept. 12, 1225 Connecticut Ave. NW, Washington, D.C. 20036.

FIRST LEGAL ACTION ON AGE DISCRIMINATION. Things are looking up for the senior jobseeker. The U.S. Labor Department has recently filed the first law suit in the country against an employment agency under the Age Discrimination in Employment Act of 1967. The Mansfield, Ohio agency is charged with taking illegal job orders from clients which specified age ranges and other violations.

The suit alleges that the agency refused to refer a 55-year-old applicant to a job advertised by the agency because of the applicant's age. The applicant, by the way, is a widow supporting a handicapped child.

The age discrimination law prohibits discrimination in employment of those between 40 and 65, and applies to employers of 25 or more employees, labor unions and employment agencies.

FREE BOOKLET. If you would like a free eight-page booklet explaining this law and how it protects you, published by the Labor Department, send me a postcard at this newspaper. Ask for "Age Law." Please allow several weeks for delivery.

WHY RUST ON YOUR LAURELS? Age alone is no reason to think you can not be a valuable employee, and in a future column I will tell you the true story of a man who operates a major city's largest advertising agency. He started his business at the age of 49.

• • •

What career would you like to see explored in this column? Send your topic suggestions to Joyce Lain at this newspaper. Sorry, but the volume of mail makes personal replies impossible.

(c) 1970 McNaught Syndicate, Inc. All rights reserved

Monuments-Markers
LASTING MEMORIALS FOR YOUR LOVED ONES PLACED IN ALL SCURRY COUNTY CEMETERIES
Complete Selection
HILLSIDE MONUMENT CO
Offices At Bell-Seale Funeral Home
Also Curbing. 3101 Ave. S Phone 573-5454

C & W SERVICE
200 EAST HIWAY
SNYDER, TEXAS
M-M
M F
EVERSMAN DISC HARROWS—NICHOLS SWEEPS
PARTS—SERVICE—SALES
HESSTON
OPEN HOUSE
ANNUAL
SWEEP SALE
We have made a Special Buy on two Truck Loads of Nichols Sweeps and Busters and we are passing this Saving on to YOU.
CASH AND CARRY
Sale Starts at 7:30 A. M.
TO BE SOLD FROM TRUCK
Prices Drastically Reduced 15-25%

CULTIVATOR SWEEPS

6" x 3/16 SWEEPS	$ .90
8" x 3/16 SWEEPS	1.00
10" x 3/16 SWEEPS	1.10
12" x 3/16 SWEEPS	1.35
14" x 3/16 SWEEPS	1.90
16" x 1/4 SWEEPS	2.95
18" x 1/4 SWEEPS	3.30
20" x 1/4 SWEEPS	4.30
22" x 1/4 SWEEPS	5.30
24" x 1/4 SWEEPS	5.60
NO. 14 FURROWER BUSTER	4.60
NO. 15 FURROWER BUSTER	5.50
24" TOOL BAR SHANKS	
30" TOOL BAR SHANKS	

Tiller & Chisel Plow Sweeps

6"	$1.75
8"	1.90
10"	2.10
12"	2.40
14"	2.60
16"	2.95
18"	3.30
22"	4.30
24"	5.30
	$16.00
	$17.00

Bargains On Many Other Items Not Listed
5% OFF ON $ 50.00 OR MORE NICHOLS
THUR. & FRI. APRIL 2ND & 3RD
FREE P A G CAPS WITH PURCHASE OR BOOKING OF SEED
BOOK P A G SEED NOW AND GET .50¢ A BAG REFUNDED
WITH PURCHASE OF 25 to 50 BAGS, GET 2 FREE BAGS
WITH PRUCHASE OF 50 BAGS OR MORE 5 FREE BAGS
FREE DOOR PRIZES
Free Coffee and Donuts All Day
MAKE PLANS FOR THIS CASH SALE

State Land Commissioner Candidates Make Charges

By THE ASSOCIATED PRESS

Some political infighting among three Democrats running for state land commissioner drew attention Tuesday to their race in the campaign leading to the May 2 Texas primaries.

State Rep. Bob Armstrong, in El Paso, accused Land Commissioner Jerry Sadler, who seeks re-election, of refusing to cooperate with other state agencies in a survey of state park possibilities.

Armstrong, in turn, drew fire from Fred Williams of Houston, who opposes Sadler and Armstrong for the office.

"As things now stand," Armstrong said, "we are not able to find out from the land commissioner what uplands are under state jurisdiction. I assume it must be because he is trying to protect his own little closed empire in the land office as a private preserve."

There was no comment from Sadler.

Williams asked state Democratic chairman Elmer Baum why Armstrong should not be barred from the land commissioner's race, pointing out that the pay for that office was raised during Armstrong's current legislative term.

Pointing out that State Sen. Ralph Hall was rejected as a candidate for governor because of a similar circumstance, Williams wanted to know why the same state constitutional barrier was not invoked against Armstrong.

Baum said he had not seen a letter to him in which Williams raised those questions but he was reasonably sure the law did not apply in Armstrong's case.

Lloyd Bentsen, the Houston Democrat bidding to unseat Sen. Ralph Yarborough, followed Yarborough into San Antonio by a day and said statements by his primary opponent were "typical of the wild charges he resorts to when he knows he's in trouble."

Yarborough branded his rivals "supermillionaires" the day before and said they were trying to buy a Senate seat. Referring to Bentsen, the senator asserted, "My opponent rolled up a $70 million fortune with fine-print insurance policies."

Bentsen retorted, "If wealth were to preclude a man from public office as Yarborough seems to state, of course that would have precluded (Presidents) John Kennedy, Franklin D. Roosevelt and Lyndon Johnson."

At another point Bentsen declared that Yarborough has become "the sounding board for ultra liberals and dissidents of the new left" who want to "drive out of the Democratic party those who don't subscribe to their views."

Supporters said Yarborough, after spending several days in Washington, will return to open his headquarters in Dallas and attend a luncheon there Friday.

Congressman George Bush of Houston, who seeks the Republican nomination for U. S. senator, took part Tuesday in a ceremony transferring to Houston schools the ownership of some wartime warehouse property declared surplus by the government.

Bush said, "I think it is very appropriate for the federal government to be embarking on this most enlightening policy of deeding surplus land to our educational institutions."

Robert Morris of Dallas, running against Bush in the GOP primary, declared in Fort Worth that Communists have been able "to make rapid progress in undermining law and order" because the Senate has failed to act against them.

"The Communists have moved through the demonstration and riot stages of the classical plan of Communist conquest," Morris went on. "Campus demonstrations and anti-American moratorium rallies were successful experiments which met with no opposition."

A little steam was generated in the Republican campaign for governor by Roger Martin of Gainesville, who opposes former U. S. Treasury official Paul Eggers for the nomination. Gov. Preston Smith is unopposed in the Democratic primary.

"I'll do the campaigning and let Eggers do the talking," Martin told Austin reporters in a reference to Eggers' role in a Washington decision to let a foreign flag oil tanker operate in U. S. waters. "The only honorable thing he (Eggers) can do now is gracefully bow out of the race... If Eggers is the Republican nominee, it will be Preston Smith by a landslide."

NEW WEBB AFB COMMANDER—Col. Anderson W. Atkinson this morning assumed command of the 3560th Pilot Training Wing at Webb Air Force Base from Col. Harrison Lobdell Jr. in a change of command ceremony. Col. Atkinson, a former West Point classmate of Col. Lobdell, arrived at Webb in July, 1969, and has been deputy commander for operations. Col. Lobdell is being assigned this afternoon as the base and wing commander of the 3510th Flying Training Wing at Randolph AFB.

In 1968, 216 million persons passed through United States' Customs inspection. They arrived at 400 ports of entry, ranging from New York to tiny airports where only a few international charter flights land in a year.

Russell Appointed To Higher Post

By BILL NEIKIRK
Associated Press Writer

WASHINGTON (AP) — Fred J. Russell, a multimillionaire who contributed liberally to President Nixon's 1968 campaign, has been named to the Interior Department's second highest post.

Although it praised him highly when he was appointed to a lesser government job a year ago, the White House declined to go into detail Tuesday when asked Russell's qualifications for the new post.

President Nixon named the 53-year-old Beverly Hills, Calif., real estate operator as undersecretary of the interior to succeed Russell E. Train, appointed in January to head the President's Council on Environmental Quality.

Russell moves up from deputy director of the Office of Emergency Planning, a post he was named to shortly after Nixon's election in 1968.

White House Deputy Press Secretary Gerald Warren refused to answer specific questions on Russell's qualifications but said the Senate committee that considers the nomination will bring them out.

Russell's first appointment in January 1969 gave the White House press office some embarrassing moments.

The 3½-page biography it released went into spectacular detail on Russell's background, calling him "uniquely qualified" in no fewer than 10 separate specialities, ranging from farming to aerodynamics.

A day later, red-faced White House press officers admitted they went overboard in singing Russell's praises, indicating the biography had slipped past them without editing.

The 1969 White House description said Russell "has been extremely successful in his every undertaking. He is independently wealthy and thus can afford to be of personal service to his country."

The formal announcement from Russell's office Tuesday was less effusive.

It said Russell became the sole owner of Weiser Lock Co. in 1954, developing it to the point that it sold and produced more than 30 per cent of the residential locks in the United States before he sold the firm in 1967.

He also owned a steel company in Michigan and a manufacturing firm in Ohio, operated a large farm, developed several subdivisions, and developed and presently owns apartments, industrial properties, shopping centers, an irrigation water company and a water company, the release said.

Russell attended the University of California in Los Angeles but did not earn a degree.

Constable Indicted

TYLER, Tex. (AP) — A federal grand jury indicted the Wood County Constable Cecil Kuykendall Tuesday on charges of beating a prison last September.

Kuykendall, of Mineola, was released on $5,000 bond.

JUMBO BAR-B-QUE
With Fries
65c
Good Thru Friday
THE DAIRY MART
EAST HIGHWAY

1507 26TH ST.
P. O. BOX 64
SNYDER, TEXAS 79549
WHITE'S
HEATING & AIR CONDITIONING SERVICE
BOB WHITE
OWNER
DAY 573-9933
NIGHT 573-2346

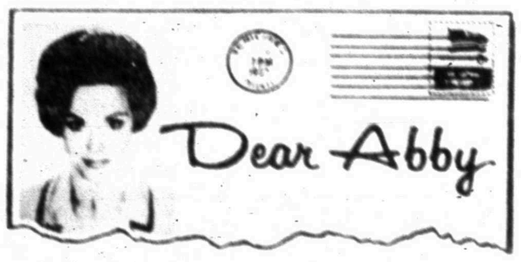

Another drug tragedy

By Abigail Van Buren

(© 1970 by Chicago Tribune-N. Y. News Synd., Inc.)

DEAR ABBY: Mine is probably the best reason in the world for sending you the enclosed note, and asking you to please publish it in your widely read column. I pray that it will be read by many young people who are tempted to try drugs. The facts are as follows:

Last month, a railroad employe found the body of a well-dressed youth in an abandoned boxcar behind the Union Pacific depot in Tacoma, Wash. Police were called and the victim was identified as a 20-year-old youth whose parents live in a Tacoma suburb. In his pocket was an empty pill bottle. In his hand was the following suicide note:

"Dear Father:

"I think you know the reason I've done this. Dope ruined my life and took away my happiness forever. I could never live in the state of mind I was in.

"Please don't hate me too much for what I have done. I thought I found truth in what I was doing, experiencing life. But I found out it was death I was tripping on.

"Dad, I hope to find happiness now even tho I know I destroyed my life and others with it.

"I hope to God people taking dope find what I found in it sooner than I did.

"Good-by, father ... and love, Your Son, RICKY"

DEAR ABBY: This is my first year living away from home. (I am at college). My problem is my roommate. I have never met such a maladjusted person in my whole life. I just don't know how to cope with her. She is a senior and is majoring in psychology. She told me she became interested in the subject following her nervous breakdown. (I think she is driving me to one.)

She is forever washing something. She has a habit of washing her hands every five minutes. I am not putting you on, Abby. She even stops sorting laundry to wash her hands!

She's engaged to a high school senior and they spend every week-end together when she doesn't go home. I am afraid to talk this over with my parents. What should I do?

ON THE VERGE

DEAR ON: Talk to your counselor, explain your problem and ask for a change of roommates as soon as it can be arranged. Your present roommate needs someone who "understands" her problems [which she appears to have in abundance], and you're not the girl.

DEAR ABBY: This is my first letter to you. I heartily agree with "ALL MAN" who dislikes perfume for men.

Some of these new fragrances for men are so overpowering and disagreeable, that after a visit from one of these "perfumed" ones, I have to air my home out thoroly.

I disagree with "ALL MAN" when he says that a deodorant is unnecessary. To me, it's the most important part of a man's toilet. A shower is not enough. As you say, there are many unscented deodorants on the market and ALL men need something!

If there is anything worse than being next to a man who doesn't use a deodorant, I don't know what it could be.

BLOODHOUND NOSE IN K. C.

DEAR BLOODHOUND: I do! Being next to a WOMAN who doesn't.

DEAR ABBY: Why does everybody put down beautiful women? I was beautiful when I was young and I will never forget what one man said when he first saw me. (It was a blind date.)

"Gee, she's beautiful! What's wrong with her?"

EVIE

What's your problem? You'll feel better if you get it off your chest. Write to ABBY, Box 69700, Los Angeles, Cal. 90069. For a personal reply enclose stamped, addressed envelope.

Hate to write letters? Send $1 to Abby, Box 69700, Los Angeles, Cal. 90069, for Abby's booklet, "How to Write Letters for All Occasions."

Seven Armed Bandits Rob Mexico Bank

NUEVO LAREDO, Mexico (AP) — Seven masked bandits armed with machine guns robbed the Banco de Monterrey branch here Tuesday, seriously wounded two police sergeants, and fled, leaving $80,000 in an abandoned car.

A short time later, a Mexican and a Colombian were arrested by police at the home of a Nuevo Laredo resident.

Police said the seven robbers burst into the bank with their machine guns and ordered everyone in the bank to "hit the dirt or die."

Two bank officials were struck on the head as the robbers took money from the vault and from tellers.

As they escaped in their car with Texas license plates, police followed them along this town's narrow, winding streets. Two officers were seriously wounded in a hail of gunfire. The bandits stopped, commandeered another car with Texas license plates and the gang disappeared.

Police authorities on both sides of the Rio Grande set up a massive manhunt.

Witnesses said the men spoke with Central or South American accents.

Bank officials said all or most of the money was recovered from the abandoned car.

Ike's Art Objects Go On Display

ABILENE, Kan. (AP) — Some 35 of the late President Dwight D. Eisenhower's favorite art objects went on permanent display Tuesday night at the Eisenhower Library.

Among the items are a Rembrandt etching entitled "The Golfer," a painting by American primitive artist Grandma Moses and a painting of Sir Winston Churchill.

Some of the articles had been in the late president's private office at his farm in Gettysburg, Pa.

Man Steals Money To Pay Lawyer

LOS ANGELES (AP) — Detectives say a man they arrested for investigation of three recent bank holdups gave this explanation:

"I needed the money to pay my lawyer."

Officers booked Ronald Williams, 22. They said he had been on liberty pending federal action on a charge of passing counterfeit bills.

573-3514
SNYDER AMBULANCE SERVICE
Odis Glasscock

Make the happy cooking scene

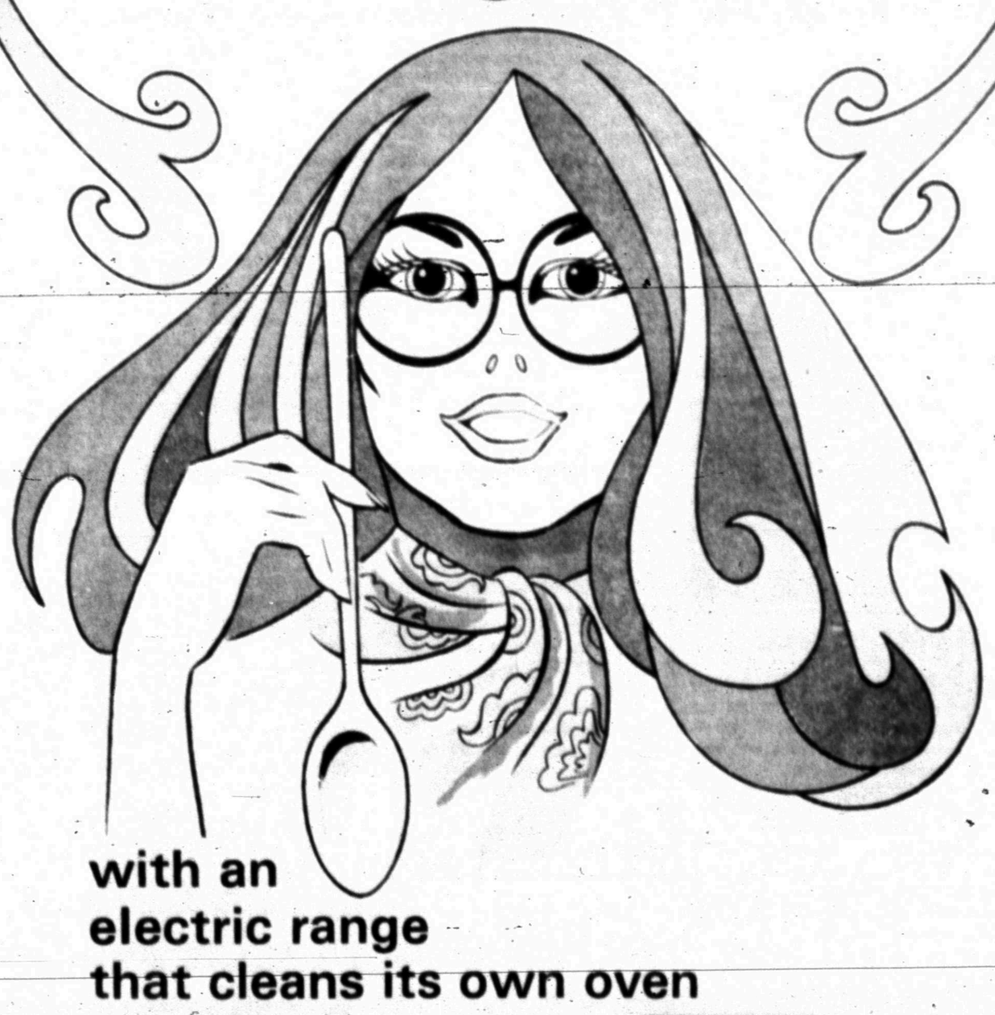

with an electric range that cleans its own oven

If you like to cook but hate to clean, you'll love an electric range that has a self-cleaning oven. You just set it and forget it. Cleans itself automatically while you take care of other things.

Electric range surface cooking units clean themselves, too. And the outside of the range itself is as easy to clean as a china plate. Forget the scour-and-scrub routine. Buy an electric range and make the happy cooking scene.

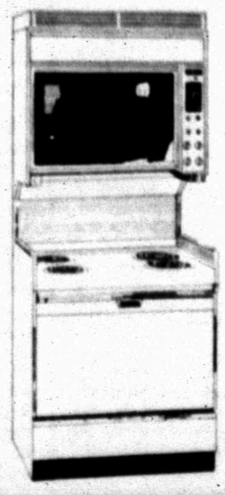

ASK YOUR DEALER ABOUT HIS SPECIAL WIRING OFFER!

TEXAS ELECTRIC SERVICE COMPANY