

Water Supply For August Exceeds 8,500,000 Mark

Enormous Amount Used Is Attributed To Dry Weather

56 Gallons Each
20 Train Loads of Water Used Here, City Engineer Reports

Anyone who says that Wellington does not need rain either has a private well or lives with his father-in-law, because the city of Wellington has consumed over three million gallons more water during the month of August than any other month in its history. Just wait until the first of the month when those water bills come due.

Water used by the city for this month has exceeded the 8,500,000 gallon mark, 5,000,000 gallons being the maximum heretofore. This gives Wellington a daily consumption of 283,000 gallons of water daily, being approximately 56 gallons per person per day. The standpipe has been full 114 times this month, Bura Handley, superintendent of the city water works said Wednesday.

This, of course, leaves the impression that the farmers of Wellington are all irrigating their crops or that we are trying to start a river, something which we have nearly accomplished this month. "You can take the amount of water used by the city this month and run a pipe full of water, one foot in diameter from here to Fort Worth, Texas," Mr. Handley said. "The amount is also equal to twenty train loads of water or one train load twenty miles long."

"This excessive usage of water will of course be attributed to the dry condition of the country and the need for irrigating around the house," Mr. Handley said. "But three million gallons is a lot of water and to use almost twice the former amount is something unusual for almost any city." During this summer, the 5,000,000 mark was reached and also in several other past seasons.

Despite the enormous amounts of water which have been used the past month several people have noticed the good condition the water was in when it reached the consumer. "This is the first summer that the water has not been white and all full of air bubbles," a man was heard to remark the other day.

Since no one person can drink the 56 gallons of water allotted to him each day it will be supposed that quite a few of the citizens have gone in for gardening and truck farming, or maybe all of the company happened to come on Saturday night. Anyhow you have 56 gallons of water coming to you each day according to the report of Mr. Handley and you can do what you want to with it.

Fair Store Sets Opening Date In Wellington For Early In Sept.

Setting the opening date for September 7, H. Meisels of New York City and local manager of the Fair store, expects to display a complete line of the latest Fall styles in ladies ready to wear, men's furnishings, hats, shoes, and accessories to the people of Wellington on that date.

The Fair, a modern addition to the drygoods business and located next door to the City Bakery is one of three chain stores that are owned by E. Fisch and son the other two being in Fredrick, Okla., and Crowell, Texas. These stores not only carry a complete line of dry goods, but also have a variety of notions which will be pleasing to their customers, Mr. Meisels said. These notions will not be limited to mere trinkets, but will include necklaces, jewelry and other items found in the department stores of the larger cities.

The line of ladies ready to wear and coats have just been purchased and up to the minute as far as

Four Times British Champion



For the fourth time Walter Hagan won the British open golf championship this year, a feat unduplicated in the history of the tournament. The famous American golfer is shown as he addressed an audience of Britons assembled on the links where his remarkable victory was scored.

Girl Scouts Hold First Encampment Rivercrest Country Club Last Week

B. A. Peoples Dies At Home On Last Friday Has Been Resident of This County For More Than Fifteen Years

B. A. Peoples, resident of Collingsworth county for fifteen years died at his home in Wellington last Friday night, August 23. Mr. Peoples has been a member of the Missionary Baptist church for the past 30 years and was well acquainted with most of the people of the county.

Mr. Peoples was born November 1, 1873 in Falls County, Texas, and married Miss Polly Woodward on May 2, 1909. He moved to Collingsworth county in 1915 and made his permanent home near Aberdeen. He is survived by his wife, one brother, J. F. Peoples and two sisters, Mrs. Mollie Maberry and Mrs. Lillie Bain of Lelia Lake, Texas.

Mrs. Leo Daughtery and son Ray Daughtery left Monday for her home in Buergen, Ky., after a ten days visit with her sister Mrs. May Gillispie and other relatives.

C. H. Clay went to Colorado Springs Sunday to join his family, who will return home with him. Miss Ernie Greenfield will also return with them after several weeks absence.

style and color are concerned, Mr. Meisels said. Hats of the latest modes will also be shown on the opening day. Although the opening day is set for September 7, it may be a little later before the store will open due to slight alterations and details that always appear. Much time will be used in arranging the stock which will soon arrive.

The line of goods, although thoroughly modern, will not be limited to any one person, but will include garments for the whole family. Men's ties and socks will be a speciality, especially beautiful patterns and designs having been secured for this fall.

Negligee and pajamas for the more particular women will also be included in the large stock. Mr. Meisels says that he likes his location and the town very much, and will be very glad for the people to drop in and inspect his new line of apparels whether they are planning to buy anything or not.

Lounge and Rest Room To Be Good Turn At The County Fair

Swimming, games, and eating proved to be the most popular pastime for the local troupe of Girl Scouts who held their first encampment at the Country Club last Thursday and Friday, Mrs. Lee O'Neil, scout leader said. "The work was divided into shifts and each girl had certain tasks to perform at regular intervals, the willingness and efficiency with which they accomplished these tasks was astounding," Mrs. O'Neil said.

All of the girls who went on the camp were required to have passed their tenderfoot test, and much enthusiasm was shown concerning the work.

A booth will be operated at the County Fair by the girls, Mrs. O'Neil said. The booth will be located on the fair grounds and will be in keeping with the teachings of the organization. The booth will be in the form of a lounge and rest room for the ladies who attend the fair; the motto: Do a good turn daily, is the aim of the move and girls will be present all of the time to do favors and errands for the people. Literature will be distributed over the booth to inform the people of the nature and ideals maintained by the organization.

The Girl Scouts were organized in Wellington last February, but due to the nature of the tests in the tenderfoot section have been unable to accomplish much along social and community welfare lines. Mrs. O'Neil states that she has some excellent material to work with and that she thinks Wellington will soon have one of the best troops of Girl Scouts in the Panhandle.

Mrs. Cleo Templeton, Mrs. H. A. Phillips, and Mrs. Lee C. O'Neil sponsored the first encampment, which also included the first hike that the girls had ever taken. South who attended were: Mary Frances Templeton, Florence Phillips, Faye Ricketts, Dorothy Strong, Grace Moore, Frankie Scruggs, Roberta Graham, Pauline Wilks, Louise Wilks, Winifred Small, Eunice Byrd, Lorene Snell, Elizabeth Johnson, Vivian Porter, Mary Manzer, Cora Cocco, Carrie Ola Campbell, Argen Hix, Erlis Manzer, Pattie Lee Lewis, Bessie Hut, Jimmie Mae Ricketts, Faye Bell, Elizabeth Gilentine, Cavell Johnson, Ruth Shelton of Vernon, Beth O'Neil and Olivia Templeton were guests at the encampment.

Mr. and Mrs. J. C. Thompson Mrs. Beulah Helm and Mrs. Reda Brickley went to Mangum Friday to attend the formal opening of the C. E. Stone store at that place.

Mrs. V. A. Porter and daughter Vivian and Zula V. spent last week visiting her parents Rev. and Mrs. R. C. Baker and family in Memphis, Texas.

Entrance Exams Schedule Is Set For September 5

September 5, 6, 7, Will Be Devoted To Entrance Examinations

Must Take Exams Will Cover Material That Student Should Receive in Eighth Grade

The following schedule was submitted by G. L. Farrar, city school superintendent, regarding the entrance examinations which will be held on September 5, 6, 7. Mr. Farrar says there is always a few people who do not realize the value of this announcement and that it will be impossible for students from unaffiliated schools to enter the ninth grade or above without first going through the following schedule.

1. English: That part of Clippinger's Written and Spoken English recommended for work in the 8th grade by the Bulletin sent out by the State Department of Education and a theme of not less than 150 words with special emphasis on spelling, punctuation, paragraphing, sentence structure form and thought.

2. Algebra: The questions will be taken from Well's and Hart's First Year Algebra. Featuring the four fundamentals, stated problems in fractional equations, and Simultaneous Equations will be emphasized.

3. Spanish: First 174 pages of Hill's and Ford's First Course in Spanish.

4. Ancient History: Webster's Ancient History.

For admission to the 10th grade for the same class of pupils:

1. Spanish: For one unit, same as number three above. For two units, the entire book.

2. For two units in history: Webster's Modern History; for three units, American History (Latane). Present records on other histories.

3. Algebra: Wentworth's New School Algebra.

4. English All of Clippinger's Written and Spoken English Book 1, and a theme of not less than 200 words with special emphasis as is outlined in number 1 under 9th grade requirements.

If a pupil from an unaffiliated school aspires to enter our senior class, such a one should see G. L. Farrar without delay.

If the pupil passes the English examination and any two others in either of the groups above, such pupil will be given 9th or 10th grade standing, as the case requires.

Seniors will be classified Thursday, Juniors Friday, and Sophomores and Freshmen Saturday, September 5, 6, 7, respectively. Sophomores will come from 2:00 to 12:00 and Freshmen from 1:00 to 5:00.

Pupils belonging in the East and West Side schools will be classified Friday, September 6.

Women's Club Has Annual Meet On Monday Night

Holding their annual encampment Monday night, August 26, members of the County Demonstration club met at the Rivercrest Country Club and stayed until Tuesday morning according to the report of Miss Veda Swafford, county agent.

Each year this encampment is held for the purpose of letting the women become better acquainted and enjoy the pleasure of such an outing. Only the women belonging to this club and a few of the 4-H girls attended the outing.

Plan Encampment

At a meeting of the 4-H boys club last Saturday afternoon, August 24, it was definitely decided that the boys would hold their annual encampment at the Rivercrest Country Club next Monday, September 2, according to the announcement of C. C. Stinson, county supervisor.

Sends First Wine Grapes to East



Perhaps, one of these days, easterners who read this will be eating some of the grapes which are in this car pretty Betty Stockton is sealing up. She had the honor of putting on the leaden seal on a carload of fresh California wine grapes, a bunch of which she is holding in her hand, which broke all records for early shipment to the east from California.

High School Team Now Practicing For Football Game During the Fair

Few Veterans Will Return This Year; Lee O'Neil Is Business Manager

Practising the latest methods in tackling, passing and broken field running, members of the High School Football squad began their first work out on August 20, under the leadership of the new coach, James S. Smith, who is a four letter man from Baylor University.

One reason for beginning practice so early was because of the benefit game which will be played September 6, at the county fair. Another reason is the fact that the style of playing will be very different from that employed in the past; and it also necessary for the coach to become acquainted with the players and their ability before the season gets under full swing. It is supposed that an aerial attack will be employed by the local eleven this year due to the lightweight of the men who will be on the team. Passing has revolutionized football during the past few years and several Wellington fans believe that with a good aerial attack, the high school football squad can hold its own with any of the neighboring teams.

Last year Mr. Smith coached the fast Deactur eleven and was a four letter man at Baylor University in 1927 where he made a reputation for his good plays and fast thinking. G. L. Farrar, local superintendent said. Mr. Smith arrived in Wellington August 20 and since that time the boys have been working industriously to develop themselves into a well organized machine. "Although we lost nine of our best letter men last year, the prospects for this year seem fair," Mr. Farrar said. "Of course most of the boys will be young and inexperienced, but Mr. Smith is a capable coach, acquainted with the latest types of play and has his heart in the work. He will do his best and while he is making a good football team he will also strive to instill the principles of lean play and honesty in the boys; he will build a football team with whom on it if possible."

Several changes have been effected in the football arrangements for 1929. This year Lee C. O'Neil will be in charge of all the finances for the team and thus we will eliminate all chances of argument as to misappropriation of funds. With our budget in such capable hands we are sure that the financial arrangements will be taken care of better than they have in the past because Mr. O'Neil is interested in the progress of the team and will know where to apply the funds to get the best results, Mr. Farrar said.

Bartlett Baby Is Drowned in Tank Friday Evening

Water Tank Causes Death of 17-Month-Old Baby Northwest of Town

After climbing into a tank of water over her head, Clara Bell Bartlett, 17 months old daughter of Mr. and Mrs. O. Z. Bartlett, was drowned late Friday afternoon. The funeral services were held by Rev. H. M. Bandy at the First Christian Church at 4 o'clock Saturday afternoon.

When the child reached town, she was placed in the care of Dr. C. E. High who used a pullmotor and every means possible to revive her but due to the elapse of time and amount of water in the child's lungs found the task impossible.

The mother and grandmother of the child were working in the kitchen and her father was employed a short distance from the water tank. When the child was missed and when searched for she was found in the water tank. The tank was over the baby's head and the feat of climbing in seemed almost an impossibility, her parents said.

Mrs. George Richards of Plainview is visiting her parents Mr. and Mrs. L. H. Stall and other relatives here this week.

Phillips To Open Modern Filling Station On Saturday, August 31

A filling station offering all the most modern conveniences for its customers is nearing completion and will open Saturday, August 31, in its new location at the corner of Eight street and Childress street according to the announcement of J. R. Darrow, local agent for the Phillips Petroleum Company.

"This station was erected to serve the people of the county with Phillips gasoline, which we consider one of the best automobile fuels on the market today. This gasoline is used exclusively by many of the leading aviators of the day and was used by Col. Arthur Goebel in his successful flight to Honolulu in the recent Dole races, it is now manufactured in a grade adaptable to automobiles and because we believe that you will like it after you have once tried it,

Enthusiasm For Mile Parade Is Increasing Fast

Organizations Are Planning To Enter Floats in Big Feature

Prizes Are Listed Other Prizes Are Added To Former List Show Interest in Affair

By E. L. Winn

Considering announcements heretofore made concerning the mile-long parade to be staged during the first day of the Collingsworth County Fair we are forced to the conclusion that the event will be of importance to all the people of Collingsworth and adjoining counties. However the has not been told. Interest has just started in what we believe will be the greatest parade ever staged in the Panhandle of Texas. The Greer-Geesey Stock farm will enter a float which according to Jeff Greer will comply with the rules and regulations of a mile-long parade. When farmers of this type become interested to the extent of dressing up the old show boat for a display of patriotism or what-have-you interest begins to pick up.

The parent-teacher's association of Wellington have committees appointed to enter an educational float in the parade, as well as the Boy Scouts who are going forward with enthusiasm in arranging their float for the occasion.

The Women's Home Demonstration Clubs will enter an educational float from each of the clubs in the county instead of the step-savings men and the living-room floats as was originally planned. The same prize will be awarded in this event as was originally planned. The same prize will be awarded in this event as was offered for the other floats mentioned. In addition the Girl's 4-H Clubs will enter educational floats for which a prize of \$15.00 and \$10.00 for first and second place winners respectively has been offered.

The following business firms have arranged to enter the parade: Palace Drug, Joe Hardy Drug, Fain & Co., The Dixie Store, Baker-Hanna Brothers, T. Toggery, Mrs. Geo. McCullough, Dodge, Buick, Oakland and Wellington Motor companies.

Many other business firms will be represented in the parade:

The following organizations are asked to participate in the parade: Kwanis Club, American Legion, Boy Scouts, Girl Scouts, Wellington Voluntary Fire Department, Wellington Relief Association, Excelsior Club, 4-H Clubs Girl and Boys, Parent-Teachers Ass'n., rural and city, churches and church organizations, Mother Culture Club, Domestic Science Club, 1924 Study Club, Individual and Merchants as well as any other organization represented in the county.

Miss Helen Cook returned home from Canyon, Texas, after a week's visit with friends.

The Wellington Leader

PUBLISHED EVERY THURSDAY BY THE LEADER PRINTING CO., INC. WELLINGTON, TEXAS

HENRY DESKINS WELLS, Editor Mrs. Deskins Wells, Society Editor

Entered as second class mail Aug. 25, 1909 at post-office at Wellington, Texas, under act Mar. 3, 1879.

NOTICE—Any erroneous reflections upon the character, standing or reputation of any person, firm or corporation which may appear in the columns of THE LEADER will be corrected gladly upon its being brought to the attention of the publisher.

\$2.00 A YEAR INSIDE OF TRADE TERRITORY \$3.50 A YEAR OUTSIDE OF TRADE TERRITORY

FARM RELIEF PLANS

While the plans of the Federal Farm Board are still in the making, some indication of the methods to be pursued have been disclosed during the last two weeks which are of interest to farmers, as well as to the general public.

In the first place, it has been made plain that the funds authorized for farm relief will be loaned only to cooperative marketing organizations formed by the farmers themselves, with the moral support and advice of the Farm Board.

Even these organizations will be expected to try to finance themselves through regular banking channels, when it is possible to do so at reasonable interest rates, before applying to be board for loans.

It is also evident that the board will expect the existing farm organizations to lay aside their differences, where differences exist, and cooperate with each other in the marketing of any commodity before seeking federal loans.

In other words, it does not seem likely that the various existing farm bodies, such as the Farm Bureau Federation, National Grange, Farmer's Union and others, will be recognized as such for loan purposes, but that where these organizations operate in the same territory they must cooperate so far as marketing is concerned.

One trouble with organized farming in the past has been that there have been several different national organizations, often working at cross purposes, while business and industry have generally had a single national organization to represent each particular commodity or interest.

If the farm relief act shall be the means of causing the farmers of the country to really unite for their own protection and benefit it will be a long step toward a solution of the farm problem.

HUMBLE BEGINNINGS

It is a strange human trait that in later life a man often boasts of the very things of which he was somewhat ashamed in his youth. Successful men point with pride to their humble origins, to their early struggles and the menial nature of their first employment.

And it is a just cause for pride to have overcome such obstacles through one's own energy and determination. There is no doubt that the man who has had to fight his way up from the bottom is generally better off, hard as it may have seemed to him while undergoing the experience.

It is equally true that many men fail because of a false pride which causes them to shrink from humble tasks which might lead to ultimate success. Henry Ford was a machinist's helper, Thomas A. Edison was a newsboy, John D. Rockefeller was a clerk, and neither had any early education to speak of. They and thousands of others succeeded because they were not ashamed to toil with their hands until something better presented itself.

Not every boy can become a Ford, an Edison, or a Rockefeller, but everyone who is not afraid or ashamed to work can make an honorable and useful place for himself, and he doesn't have to begin in a "white collar" job, either.

A FRIEND OF BOYHOOD

How the Boy Scout movement was first brought to America is recalled by the recent death of William D. Boyce, a well-known Chicago publisher, who was the original incorporator of the movement in the United States.

While visiting London about twenty years ago, Mr. Boyce became confused in a fog and lost his way. Meeting a boy on the street, he asked to be directed to his hotel and the boy personally escorted him there. When Boyce offered him a tip, it was refused with thanks, the lad saying, "I am a Boy Scout."

This so aroused Boyce's interest that he inquired about the organization and conferred with leaders of the movement in London, with the result that he determined to promote a similar organization in America, which he did. Thus four million American boys have had the benefit of scout training largely as a result of the "good turn" of an unknown Boy Scout.

Similar movements had been originated by Daniel Carter Beard and Ernest Thompson Seon in the United States, all finally being merged into the Boy Scouts of America, which William D. Boyce materially aided in financing for several years.

He was a true friend of boyhood and his memory will be cherished by the great organization in whose development he took such a conspicuous part.

TEXAS & TEXANS

By Will H. Mayes

Valley Citrus Fruits

The importance of the citrus fruit industry to Texas as shown in the statement that there are now 5,000,000 citrus fruit trees in the Lower Rio Grande Valley, an increase of 1,500,000 within the last year. There are some 70,000 acres planted to Citrus fruits in the Valley alone.

When it is considered that extensive plantings have been made almost from Eagle Pass to Brownville and as far north as San Antonio, some idea of the future of the industry in Texas may be had. It begins to look like it will not be many years before Texas will lead Florida and California in the production of citrus fruits.

Just now the problem is to prevent the invasion of the Mediterranean fly that is playing such havoc with the fruits in Florida, but due to the early activity of both the National and State Governments, it is believed that this will be done.

Pecos Country Cantaloupes

Did you ever eat a Pecos cantaloupe? If not, you have a treat ahead of you should you ever be where they are sold. There is something about the altitude, the soil and the water that makes them better than the ordinary melon. About 100 car loads are being shipped from Pecos this season, and the success of the growers will probably increase the shipments to several thousand cars next year.

Poultry Plus Cotton

The Edna cotton crop was largely a failure this year because of an invasion of every known cotton pest, but many of the farmers of Jackson county had the foresight to engage in poultry farming and they are so well pleased with the results as compared with cotton farming that poultry plants are increasing at a rapid rate. Poultry, pigs and peanuts provide prosperity.

Profitable Grape Crops

Two vineyards planted near Dectaur, less than three years ago have brought their first marketable crop of grapes, which brought returns of \$200 an acre. The Carman was the variety that made the largest yields, having produced at the rate of two tons to the acre. A large part of the crop was sold at roadside stands in five pound baskets to tourists. Much of the Texas soil is well adapted to grape culture.

Jasper County Soy Beans

Three hundred Jasper County farmers are growing soy beans as the result of an experiment made four years ago with a one acre crop. The farmers are so well pleased with the results that the acreage is being increased from year to year. Soy bean hay has been found to be an excellent livestock food and especially valuable for milk production and for hogs.

Texarkana Gas Hike

Just about the time that the people get to enjoying a thing so much that they can't get along without it, prices are hiked until it has to be classed as a luxury. That is what the people of Texarkana, both in Arkansas and Texas, are saying about natural gas, the utility company having asked for increased rates of more than 30 per cent, although there does not seem to be any shortage of production in the natural gas fields of either Arkansas or Texas.

Air-Minded Memphis

Memphis expects to enroll twenty members in a flying club which will buy a \$3,500 airplane that will accommodate two passengers and a pilot. An instructor has been secured and will teach the Memphians how to fly. Membership in the organization costs \$100.00 and members will be assessed \$15.00 per month for ten months and have the privilege of taking flying lessons at \$5.00 a lesson. Flying is no longer a fad or pastime. It is fast becoming a business necessity.

A banker who does business in Dallas but has a home in Bell county is now making regular trips daily from his home to his bank, reaching the bank each day in time for business and returning at close of business to eat his evening meal at home.

Centennial Suggestion

Mrs. Lipscomb Norvell of Beaumont, past regent of the D. A. R. makes the suggestion that a fund be raised to erect a suitable memorial to the Texas Indian on the Texas capitol grounds, to be unveiled during the proposed Texas Centennial anniversary. This should be done and should Mrs. Norvell lead such a movement she would no doubt get the help of every patriotic Texas and especially the of the descendants of the Texas pioneers. Texas owes it to the Indians to perpetuate in some way the memory of their part in the early life of Texas. The memorial should be on a scale commensurate with the greatness of the State.

Completing Old Spanish Trail

Kimble county is constructing fourteen miles of the Old Spanish Trail and will soon complete the remaining 10 miles in that county, thus building its part of the great highway, which will be the best all-weather road through Texas to the Pacific Coast.

In doing this, Kimble county is taking a step that will make that section famous as a tourist resort. With its beautiful scenery, its fine climate, and its great fishing and hunting grounds the country around Junction has only needed to be more accessible to tourist travel.

Port O'Connor Whale Show

Port O'Connor has been having a show of a kind that has drawn thousands of visitors, a whale 80 feet in length. The huge whale was stranded on a reef some eleven miles out, and excursion boats have been doing an immense business taking people out to see it. The largest whale ever known measured 88 feet but many have been found 76 feet long.

A "Chamber of Death" test is your guarantee of FLY-TOX efficiency. The FLY-TOX "Chamber of Death" is a small room in which live, healthy insects are turned loose. They are strong and lively. As they fly and buzz around inside the "Chamber of Death," FLY-TOX is sprayed inside. Less than a teaspoonful is used. Almost at once the buzzing stops. Within five minutes all is still. The insects are dead. This test shows you how quick and positive FLY-TOX works. Just what you need for those pesky flies and mosquitos that bother you now. FLY-TOX is positively harmless to people. It has a delightful perfume like fragrance that pervades a room like delicate incense. It is stainless. FLY-TOX was developed at Mellon Institute of Industrial Research by Rex Research Fellowship. Every bottle guaranteed.—Adv.

Old hens are rarely profitable for egg production and should be culled from the flock after 2 or 3 laying seasons.

Military instruction is to be made compulsory in the public schools of Honduras.

Spotted Fields Reduce Cotton Crop Prospects

AUSTIN—Cotton in Texas has fallen rapidly during the past 30 days because of insect damage and extensive drought hand the state's yield will not exceed 4,356,000 gin bales this year, George B. Terrel, State Commissioner of Agriculture said in a resume of the industry Thursday.

The report disclosed that four and one-seventh acres would be required to produce a bale this season, a condition described by the agricultural commissioner as a very low production.

"The indicated production," Terrel explained, "is almost as low as 1927."

"Unless conditions improve by Sept. 1 as they did in 1926, the crop may be lower than in the estimate. Reports disclose an extremely spotted crop; some fields are in good condition and other, adjacent are poor."

"Last year," Terrel said, "Williamson, Ellis, McLennan and Hill Counties produced more than 100,000 bales each. This year it is

doubtful if any county will reach this figure."

Prospects are brightest in Williamson, Ellis and Neches Counties, he said.

The estimate this year by districts: Eastern, 805,000; northern, 520,000; western, 380,000; central, 1,281,000; southwestern, 490,000, and northwestern, 880,000.

Senator Declares Texas Cotton Is Being Neglected

WASHINGTON, Aug. 17.—(AP)—Declaring that of all branches of agriculture, cotton has derived the "least betterment from the government," Senator Connally, democrat, Texas, tonight urged the formation of established corporations to handle the 1929 crop.

Speaking to the radio audiences of the Washington Star's forum, he said that the cotton growers "have furnished the United States with one of its chief export commodities and have never received any benefit from the tariff but have borne the burdens of the tariff on

other industries."

Reviewing the efforts of both parties to give aid to the producers of all crop, Senator Connally advocated the export debenture plan which was defeated in the house last session after it had been approved in the senate.

If both the marketing machinery which the federal farm board is authorized to set up, and the export debenture plan were used the senator declared, "the American farmer would have an agency of real farm relief."

When lamb or mutton fat is used in making cream gravy, both the texture and the flavor of the gravy are better if the flour used is browned lightly in the hot fat before the liquid is added.

Poultry parasites thrive in hot weather. It is a good plan to give them some rigorous opposition. Spray the poultry houses to get rid of mites. Treat the fowls for worms and lice.

When properly treated, a ton of straw will yield 640 pounds of carbon, 40 pounds of pitch, 15 gallons of straw oil and a small amount of tar.

WHITE WINS!

New sales records being made by Hicks-Built Star tires and by Dayton De Luxe Balloons emphasize the swing to tires with white sidewalls. In more than beauty and color are white sidewall tires supreme. Mere outward appearance of distinction is sufficient as a reason for preference and patronage.

Strength as Well as Beauty!

Material as well as colorful reasons have guided HICKS in PIONEERING in white sidewall tires

White sidewalls, with their high zinc content, are conductors of heat.

THEY RESIST HEAT— The heat is conducted out of the tire and not bottled up, as in the case of tires with black sidewalls.

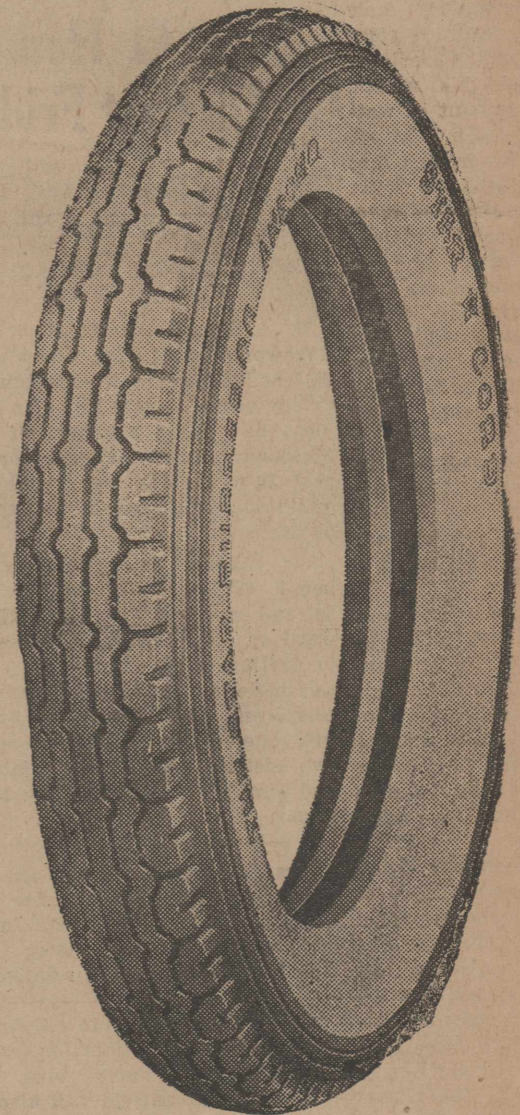

Much of the success of the South's largest tire house may well be attributed to the fact that white sidewall tires sold by Hicks have proven to run the coolest at any temperature and have therefore given the most mileage.

29x4.40 DAYTON STABILIZED BALLOONS \$10.45

30x4.50 DAYTON STABILIZED BALLOONS \$11.00

29x4.40 STAR RED STRIPE \$7.95

30x4.50 STAR RED STRIPE \$8.95

Trade In Your Old Tires on HICKS Built Stars

WILLIAMS & RANIER ...SERVICE... Associated With HICKS RUBBER CO. Texas Largest Tire House

More Than 115 Stores in the South-west

ORDINANCE 222

Defining "milk" and certain milk products "milk producers" "pasteurization" and etc. Prohibiting the sale of adulterated and misbranded milk and milk products requiring permits for the sale of milk and milk products, regulating the inspection of dairy farms and milk plants. The testing, grading and labeling placarding. Pasteurization regarding distribution, sale and denaturing of milk and milk products. Providing for the publishing of milk grades, the construction of future dairies and milk plants. The enforcement of this ordinance and the fixing of penalties and declaring an emergency.

Be it ordained by the City Council of the City of Wellington as follows:

SECTION 1. Definitions. The following definitions shall apply in the interpretation and the enforcement of this ordinance.

MILK. (A) Milk is hereby defined to be whole, fresh, clean, lacteal secretion obtained by the complete milking of one or more healthy cows, properly fed and kept, excluding that obtained within fifteen days before and five days after calving, or such longer period as may be necessary to render the milk practically colostrum free, which contains not less than eight and one-half per cent of solids not fat and not less than three and one-fourth per cent of milk fat. Milk fat or butter fat is the fat of milk and has a Reichert-meissel number of not less than twenty four (24) and a specific gravity of not less than 0.905 (40c/40c).

CREAM. (C) Cream, sweet cream is that portion of milk, rich in milk fat, which rises to the surface of milk on standing or is separated from it by centrifugal force, is fresh and clean, and which contains not less than eighteen per cent preferable twenty percent milk fat; providing that the cream having less than eighteen per cent milk fat shall be known as sub-standard cream.

Cream having less than thirty per cent milk fat shall be known as light cream.

Cream having thirty per cent or more and less than forty per cent milk fat shall be known as heavy cream and cream having forty per cent or more milk fat shall be known as extra heavy cream.

Whipping cream and manufacturing cream are creams containing not less than 30% milk fat intended for whipping manufacturing purposes, and the grades of same shall not be based on bacterial count.

SKIMMED MILK (D) Skimmed milk is milk from which substantially all the milk fat has been removed.

CHOCOLATE MILK. Chocolate milk is defined as whole or adjusted or skimmed milk to which has been added in a sanitary manner, a chocolate syrup composed of wholesome ingredients, and which is labeled with the grade of milk or milk products from which it is made. If chocolate milk contains less than three and one-quarter per cent (3 1/4) milk fat, the label shall indicate the percentage of milk fat to which the milk has been adjusted. (This section is optional with states.)

BUTTER MILK (F) Butter-milk is the product which remains when milk fat is removed from milk or cream, sweet or sour, in the process of churning. It contains not less than eight and five-tenths per cent (8.5%) of milk solids not fat.

CULTURED BUTTERMILK (G) Cultured buttermilk is the product resulting from the souring of treatment of a lactic acid culture of milk or milk products.

EXAPORATED MILK (U) (Un-sweetened) (H) Evaporated milk (un-sweetened) is milk from which a considerable portion of water has been evaporated and which contains not less than twenty five and five-tenths per cent (25.5%) of five-tenths per cent (25.5%) of milk solids and not less than seven and eight-tenths (7.8%) milk fat.

CONDENSED MILK (Sweetened) (I) Condensed milk (Sweetened) is milk from which a considerable portion of water has been evaporated, to which sugar has been added, and which contains not less than twenty-eight per cent (28%) of milk solids and not less than eight per cent (8%) milk fat.

CONDENSED SKIMMED MILK (J) Condensed skimmed milk is skimmed milk from which a considerable portion of water has been evaporated and which contains not less than twenty per cent (20%) of milk solids.

POWDERED (dried) Whole Milk. (K) Powdered whole milk is milk from which substantially all the water has been removed, and which contains not more than five per cent (5%) of moisture.

POWDERED (dried) Skimmed Milk. (L) Powdered skimmed milk is skimmed milk from which substantially all the water has been removed, and which contains not more than five per cent (5%) of moisture.

RECOMBINED MILK (M) Recombined milk is a substance produced by combining powdered

whole milk, powdered skimmed milk, condensed or evaporated whole milk or skimmed milk and butter fat, with water and shall conform in milk fat percentage and bacterial counts to the provisions of this ordinance relating to milk.

MILK PRODUCTS (N) Milk products shall be taken to mean and include cream, skimmed milk, adjusted milk, buttermilk, cultured buttermilk, evaporated milk (un-sweetened) condensed milk (sweetened) condensed skimmed milk, powdered whole milk, powdered skimmed milk and combined milk.

PASTEURIZATION. (O) The terms, "pasteurization," "pasteurized," "pasteurize" and similar terms shall be taken to refer to the process of heating every particle of milk or milk products to a temperature of not less than one hundred and fifty-five degrees (155) Fahrenheit, and holding at such temperature for not less than thirty (30) minutes in pasteurization apparatus approved by the health officer, the temperature and time being automatically recorded by a temperature and recording device approved by the health officer.

ADULTERATED MILK AND MILK PRODUCTS (P) Any substance claimed to be any milk or milk product defined in this ordinance but not conforming with its definition as given in this ordinance shall be deemed adulterated and misbranded.

MILK PRODUCER (Q) A milk producer is any person, firm or corporation which own or controls one or more cows, a part or all the milk from which is for sale, or sold or delivered to another person, firm or corporation. This section shall not be construed to include what is generally known as "family cows."

MILK DISTRIBUTOR (R) A milk distributor is any person, firm or corporation which has in possession offers for sale, sells, or delivers to another any milk or milk products for consumption or manufacturing purposes.

DAIRY OR DAIRY FARM (S) A dairy or dairy farm is any place or premises where one or more cows are kept, a part or all of the milk or milk products from which is sold or delivered to any persons, firm or corporation. This section shall not be construed to include what is generally known as "family cows."

MILK PLANT (T) A milk plant is any place, or premises or establishment where milk or milk products are collected, handled, processed, stored, bottled, pasteurized, or prepared for distribution.

MILK OFFICER (U) The health officer shall be taken to mean the health officer of the city of Wellington in person, or his authorized representative.

Average Bacterial Count (V) Average bacterial count shall be taken to mean the average of the bacterial counts of all samples taken during the grading period, including any last four samples taken upon separate days.

Grading Period (W) The grading period shall be such period of time as the health officer may designate, within which grades shall be determined for all milk and cream supplies, provided that the grading period shall in no case exceed six months.

Disinfectant (X) A disinfectant is any germicidal substance approved by the health officer.

SECTION 2. The sale of adulterated or misbranded milk or milk products prohibited.

No person, firm, association or corporation shall within the City of Wellington produce, sell, offer or expose for sale, or have in possession with intent to sell any milk or milk products which is adulterated or misbranded.

SECTION 3. Permits.

It shall be unlawful for any person, firm, association, or corporation to bring into or receive into the City of Wellington, for sale or to sell or offer for sale therein, or to have on hand any milk or milk products, excepting evaporated milk, condensed milk, condensed skimmed milk, powdered whole milk, and powdered skimmed milk, who does not possess and unrevoked permit from the health officer of the City of Wellington, and on whose vehicles or in whose place of business there does not appear in a conspicuous place a placard showing the permit number in figures at least three and one-half inches wide.

Such a permit may be revoked by the health officer upon the violation by the holder of any of the terms of this or any other health ordinance of the City of Wellington, provided that the holder of said permit shall, after complying with such revocation, have the right of appeal to the board of health.

SECTION 4. Labeling and placarding.

All bottles, cans, packages, and other containers enclosing milk or any milk products defined in this ordinance shall be plainly labeled or marked with (1) the name of the contents as given in the contents are graded under the provisions of this ordinance; (2) the

grade of the contents if said contents are graded under the provisions of this ordinance; (3) the word "pasteurized" if the contents have been pasteurized; (4) the "raw" if the contents are raw; (5) name of producer or distributor. The label or mark shall be in letters of a size and kind approved by the health officer and shall contain no marks or words not approved by the health officer.

Every grocery store, restaurant, cafe, soda fountain, or similar establishment selling or serving milk shall display at all times, in a place designated by the health officer, a card furnished by the health officer stating the grade of milk at the time when delivered and whether same is raw or pasteurized.

SECTION 5. Inspection of Dairy Farms and Milk Plans for the Purpose of Grading or Regrading.

At least once during each grading period the health officer shall inspect every dairy farm producing milk or cream for consumption within the City of Wellington, and all milk plants whose milk or cream is intended for the consumption within the City of Wellington. In case the health officer discovers the violation of any item of sanitation he shall make a second inspection after a lapse of such time as he deems necessary for the defect to be remedied but not before the lapse of three days, and the second inspection shall be used in determining the grade of milk or cream. Two violations of this ordinance within any one grading shall call for immediate regrading.

One copy of the inspection report shall be posted by the health officer in a conspicuous place upon an inside wall of one of the dairy farm or milk plant building and said inspection report shall not be removed by any person except the health officer. Another copy of the inspection report shall be filed with the records of the health department.

SECTION 6. The Testing of Milk and Milk Products.

During each grading period at least four samples of milk or cream from each dairy farm and each milk plant shall be tested by the health officer. Samples of milk and cream from stores, cafes, soda fountains, restaurants, and other places where milk products are sold shall be tested as often as the health officer may require. Bacterial counts shall be made in conformity with the plate-count method of the standard methods recommended by the American Public Health Association. Tests may include such other chemical and physical determinations as the health officer may deem necessary for the detection of adulteration. Notice of bacterial counts shall be given to the producer or distributor concerned as soon as made, or to any interested person on request. Samples may be taken by the health officer at any time prior to the final delivery of the milk or milk products. All stores, cafes, restaurants, soda fountains and other similar places shall furnish the health officer, upon his request with the name of the milk distributor from whom the milk is obtained.

Should the market value of any single sample exceed twenty-five cents the City of Wellington shall pay the distributor therefor.

SECTION 7. The Grading of Milk and Cream.

At least every six (6) months the health officer shall announce through the press the grades of all milk and cream supplies delivered by all producers or distributors and ultimately consumed within the City of Wellington. Said grades shall be based upon the following standards, the grades of cream being identical with the grading of milk:

Certified Milk. Certified milk is milk which conforms with the requirements of the American Association of Medical Commissions, and is produced under the supervision of the Medical Milk Commission of the Medical Society of City County, and of the State Board of Health or City or County Health officer.

Grade "A" Raw Milk. Grade A raw milk is milk the average bacterial count of which is determined under section 6 of this ordinance not to exceed 50,000 per cubic centimeter, and which is produced upon dairy farms conforming with all of the following items of sanitation:

Cows: Tuberculosis and other Diseases. A physical examination and tuberculin test of all cows shall be made before any milk there from is sold, and at least once every twelve months thereafter by a veterinarian approved by the health officer or by the state livestock sanitary authority, and said tests shall be made and any reactor disposed of, in accordance with the current requirements approved by the United States Bureau of Animal Industry for accredited herds.

A certificate signed by the veterinarian and filed with the health officer shall be the only valid evidence of the above test. Every

diseased animal shall be removed from the herd at once and no milk from diseased cows shall be offered for sale. All reacting animals shall be isolated at once and immediately excluded from the premises. All animals failing to pass the T. B. test shall be branded with the letters T. or T.B. on the shoulder, hip, or jaw, and removed at once and slaughtered under the direction of the health officer. Each letter in the brand shall be not less than two inches high and one and one-half inches wide.

Dairy Barns. Lighting. Such sections of all dairy barns where cows are kept or milked shall have at least three square feet window space for each stallion.

(3) Air Space. Such sections of all dairy barns where cows are kept or milked shall have at least five hundred cubic feet of air space per stallion and shall be well ventilated.

(4a) Floors. The floors and gutters of such parts of all dairy barns in which cows are kept or milked shall be constructed of concrete or other equally impervious and easily cleaned material approved by the health officer and shall be graded to drain properly, and shall be kept clean and in good repair. No horses, pigs, fowls, etc., shall be permitted in parts of the barn used for dairy purposes.

(5) Walls and Ceilings. The walls and ceilings of all dairy barns shall be white washed once each year or finished in a manner approved by the health officer, and shall be kept clean and in good repair, in case there is a second story above the part of the barn in which cows are kept or milked, the ceiling shall be tight.

(6) Cow Yards. All cow yards shall be graded and drained as well as practicable and kept clean.

(7) Manure Disposal. All manure shall be removed and stored or disposed of in such manner as best to prevent the breeding of flies therein.

(8) Milk house and Room Construction. There shall be provided a separate milk house or milk room for the handling and storage of milk and the washing and sterilizing of milk apparatus and utensils, provided with a tight floor construction of concrete or other impervious material and graded to provide proper drainage. The walls and ceiling of the milk house or room shall be of such construction as to permit easy cleaning and shall be painted at least once each year or finished in a manner approved by the health officer. The milk room shall not open directly into the barn or into any room used for sleeping or domestic purposes.

(9) Cleanliness and Flies. The floors, walls, ceiling and equipment of the milk house or room shall be kept clean at all times. All means necessary for the elimination of flies shall be used.

(10) Toilet. Every dairy barn shall be provided with a sanitary toilet construction and operation in accordance with the ordinance of the City of Wellington.

(11) Water Supply. The water supply shall be easily accessible, adequate and of a safe sanitary quality.

(12) Utensils. Construction. All containers or utensils used in the handling or storage of milk or milk products must be made of non-absorbent material and of such construction as to be easily cleaned and must be in good repair. Joints and seams shall be soldered flush. All milk pails shall be of a narrow mouth design approved by the health officer.

(13) Storage. All containers or other utensils used in the handling, storage or transportation of milk and milk products must be thoroughly cleaned after each usage.

(14) Sterilization. All containers and other utensils used in the handling, storage or transportation of milk or milk products shall be between each usage be sterilized with steam or chlorine or in a manner approved by the health officer.

(15) Storage. All containers or other utensils used in the handling, storage or transportation of milk or milk products shall be stored so as not to become contaminated before again being used.

(16) Handling. After sterilization no container or other milk or milk product utensil shall be handled in such manner as to permit any part of the person or clothing to come in contact with any surface with which milk or milk products come in contact.

(17) Milking. Udders and Teats. The udders and teats of all milking cows shall be cleaned at the time of milking.

(18) Flanks. The flanks of all milking cows shall be kept clean of dirt at the time of milking.

(19) Milkers Hands. Milkers hands shall be cleaned, rinsed with a disinfectant, and dried with a clean towel immediately before milking. Should the milking operation be interrupted, the milkers hands must be re-disinfected. Wet hands milking is prohibited. Convenient facilities shall be provided for the washing of milkers hands.

(20) Clean Clothing. Milkers

and milk handlers shall wear clean outer garments while working.

(21) Milk Stools. Milk stools shall be kept clean.

(22) Removal of Milk. Each pail of milk shall be removed immediately to the milk house or straining room. No milk shall be strained in the dairy barn.

(23) Cooling. Milk must be cooled within one hour after milking to 50 degrees Fahrenheit or less and maintained at or below that temperature until delivery, unless it is delivered to a milk plant for pasteurization or separation, in which case it must be cooled or pasteurized within two hours of the time of production.

(24) Bottling and Capping. Capping shall be done by machine. Caps shall be purchased in sanitary tubes and kept therein until used.

(25) Personal Health Certificates. Every person connected with a dairy or milk plant whose work brings him in contact with the production, handling, storage or transportation of milk or milk products shall have within twelve months passed a medical examination made by the health officer.

(26) Personal Notification of Disease. Notice shall be sent to the health officer immediately by any milk producer or distributor upon whose dairy farm any case of sickness or any infections, contagious or communicable disease occurs.

GRADE B RAW MILK. Grade B raw milk is the milk with average bacterial count of which at no time prior to the delivery exceeds 200,000 cubic centimeter or which falls in class one as determined by the reductase test as described in the standard methods of milk analysis of the American Public Health Association, and which is produced upon dairy farms conforming with all the items of sanitation required for grade A raw milk except (2), (3), (4), (5) or (6) provided that cleanliness of the barn and cow yard shall in no case be omitted. Item (23) shall apply except that the cooling temperature shall be changed to sixty degrees Fahrenheit.

GRADE A PASTEURIZED MILK. Grade A pasteurized milk is grade A or grade B raw milk which has been pasteurized, cooled and bottled in a milk plant conforming with all the following items of sanitation and the average bacterial count of which at no time after pasteurization and until delivery exceeds 50,000 per cubic centimeter.

BUILDING AND EQUIPMENT

(1) FLOORS. The floors of all rooms in which milk is handled shall be constructed of concrete or other equally impervious and easily cleaned material and shall be smooth, properly drained and provided with trap drains, and kept clean.

(2) Walls and Ceilings. Walls and ceilings of rooms in which milk is handled or stored shall be frequently painted with a light colored paint or finished in manner approved by the health officer and kept clean.

(3) Doors and Windows. All openings to the outer air shall be effectively screened to prevent the access of flies. Doors shall be self closing.

(4) Lighting and Ventilation. All rooms shall be well lighted and ventilated.

(5) Protection from Contamination and Flies. The various milk-plant operations shall be so located and conducted as to prevent any contamination one to the other. All means necessary for the elimination of flies shall be used. This requirement shall be interpreted to include separate rooms for (a) the pasteurizing, cooling and bottling operations, (b) the contained washing and sterilization operation Cans of raw milk shall not be unloaded directly into the pasteurizing room.

(6) Toilet Facilities: Every milk plant shall be provided with toilet facilities conforming with the ordinances of the City of Wellington. There shall be at least one room or vestibule not used for milk purposes between the toilet room and every room in which or milk products are handled or stored. The doors of all toilet rooms shall be self closing. Toilet rooms in good repair, and well ventilated. In case of privies or earth closets are permitted and used, they shall be located at least 100 feet from the building, and shall be of a sanitary type constructed and operated in conformity with the ordinance of the City of Wellington.

(7) Water Supply. The water supply shall be easily accessible, adequate and of a safe sanitary quality.

(8) Washing facilities: Washing facilities shall be provided including hot running water, soap and sanitary towels of a type approved by the health officer. The use of a common towel is prohibited.

(9) Milk Piping. Only a sanitary milk piping of a type which can be easily cleaned with a brush shall be used.

(10) Construction of equipment. All equipment with which comes in contact shall be constructed in such

a manner as to be easily cleaned.

(11) Disposal of Wastes. All waste shall be disposed of in conformity with the requirement of the health officer.

(12) METHODS. All milk containers and milk apparatus shall be thoroughly cleaned after each usage an dsterilized in a manner approved by the health officer immediately before usage.

(13) Storage and Containers. After sterilization all bottles, cans and other containers shall be stored in such manner as to be protected from contamination.

(14) Handling of Containers and Apparatus. Between sterilization and usage all containers and apparatus shall be handled in a manner as to prevent any part of the person or clothing from coming in contact with any surface with which milk or milk products come in contact.

(15) Storage and Caps. Milk bottle caps shall be purchased and stored only in sanitary tubes and shall be kept therein until used.

(16) Pasteurization. Pasteurization shall be performed as described in the definition section of this ordinance. The time and temperature records charts shall be dated and preserved for a period of three months for the information of the health officer.

(17) Cooling: All milk not pasteurized within two hours after it is received at the plant shall then be immediately cooled to temperature of 50 degrees Fahrenheit or less and maintained the heat until pasteurized. And all pasteurized milk shall be immediately cooled to a temperature of 50 degrees Fahrenheit or less and maintained thereafter until delivery.

(18) Bottling. Bottling shall be done in automatic machinery approved by the health officer in such manner as to prevent any part of the person or clothing from coming in contact with any surface with which milk or milk products come in contact.

(19) Overflow Milk. Overflow milk which has become machine contaminated shall not be sold for human consumption.

(20) Capping shall be done by machinery approved by the health officer. Hand capping is prohibited.

(21) Time of Delivery. Milk to be consumed in the form of whole milk shall be delivered to the final customer within 36 hours of the time of pasteurization.

(22) Personal Health Certificates. Every person connected with a dairy or milk plant whose work brings him or her in contact with the production, handling, storage, or transportation of milk or milk products shall have within twelve months passed a medical examination made by the health officer.

(23) Notification of Disease. Notice shall be sent to the health officer immediately by any milk producer or distributor upon whose dairy farms or in whose milk plant any case of sickness or any infections contagious or communicable disease occurs.

(24) Cleanliness. All persons coming in contact with milk or milk products containers or equipment shall wear clean outer garments and shall keep their hands clean at all times while thus engaged.

SECTION 8 Grades or Raw Milk Which Must Be Pasteurized.

At the expiration of six months from the date on which this ordinance takes effect and thereafter, all grades of milk sold in the City of Wellington, Texas shall be pasteurized before delivery to the consumer, except grade A raw milk.

SECTION 9. Supplementary regrading.

At any time between regular announcements of milk grades any producer or distributor may make application for regrading his product.

In case the applicant's existing low grade is due to excessive bacterial count said applicant must be supported by at least two bacteriological examinations made subsequent to the end of previous grading period and indicating that the quality of the applicant's output has improved since the last grading announcement and conforms with the requirements of a higher grade. The samples upon which the said two analysis are made may be brought to the health department laboratory by the applicant.

Upon the receipt of a satisfactory application, the health officer shall make at least four bacteriological analysis upon the samples collected by the health officer of the applicant's output within a period of not less than two weeks and not more than three weeks of the date of the application. The health officer shall award a higher grade immediately in case the said four analyses indicate the necessary quality.

In case the applicant's existing low grade is due to a violation of any item of sanitation other than bacterial count, said application must be accompanied by a statement signed by the applicant to the effect that the violated item of sanitation has been conformed with. Within one week of the re-

ceipt of such an application the health officer shall make a re-inspection of the applicant's establishment and, in case the findings justify, shall award a re-grade.

At any time between regular announcements of milk grades the health officer may lower grade of any milk producer or distributor if as a result of inspection or milk analysis, a lower grade shall be justified in accordance with the milk analysis, a lower grade shall be justified in accordance with the terms of this ordinance.

SECTION 10. Transferring or Dipping Milk:

No milk producer or distributor shall transfer milk or milk products from one container to another upon the street or in any vehicle or store or in any place except a bottling or milk room especially used for that purpose, except as may be especially permitted by the health officer in the case of milk being delivered in bulk. The sale of dip milk is hereby expressly prohibited.

It shall be unlawful for hotels, soda fountains, restaurants and similar establishments to sell or serve any whole milk or adjusted milk except in the original containers in which it was received from the producer or distributor.

SECTION 11. Milk Not to Be Pasteurized Outside of Collingsworth County.

No milk or cream shall be sold in the City of Wellington that has been pasteurized outside Collingsworth county except as may be authorized by the health officer.

SECTION 12. Spitting. No person shall spit into a receptacle provided for the purpose, in any part of any room, vehicle or other place used for the sale, storage, handling, or transportation of milk.

SECTION 13. Vehicles.

All vehicles used for the delivery of milk in the City of Wellington, shall be so constructed as to protect the milk from the sun and contamination. Such vehicles shall be kept clean while used in transporting milk or milk products. No substance capable of contaminating milk or milk products shall be transported with the milk or milk products in such manner as to permit contamination.

SECTION 14. Denaturing Misbranded Products:

The health officer shall immediately denature with rennet or some harmless coloring matter any milk or milk product found misbranded with respect to grading or sold without a permit.

SECTION 15. Repasteurization prohibited.

No milk or milk products shall be pasteurized more than once.

SECTION 16. Future Dairies and Milk Plants:

All dairies and milk plants from which milk is supplied to the City of Wellington, which are hereafter constructed, shall conform in their construction to the requirements of the health officer, which shall not be less than grade A requirements of this ordinance.

SECTION 17. Proscribed Milk.

Only grades described in this ordinance shall be sold in the City of Wellington, Texas. To-wit: Grade A pasteurized milk, Grade A raw milk.

SECTION 18. Penalty.

Any person, firm, association, or corporation who shall violate any provision of this ordinance shall be fined not more than one hundred (\$100.00) dollars at the discretion of the recorder.

SECTION 19. Repeal and Date of Effect.

All ordinances and parts of ordinances in conflict with this ordinance are hereby repealed; and this ordinance shall be in full force and effect immediately upon its adoption and its publication as provided by law.

SECTION 20. Unconstitutional Clause:

Should any section, paragraph, sentence, clause, or phrase of this ordinance be declared unconstitutional or invalid for any reason, the remainder of said ordinance shall not be affected thereby. Each and every violation of the provisions of this ordinance shall constitute a separate offense.

SECTION 21. The fact that the City of Wellington, Texas has no ordinance regulating the sale of milk or milk products within the corporate limits of said city and that many contagious diseases are communicated through milk and its products and such milk and milk products are furnished by milk plants to nearly all the inhabitants of the City of Wellington, Texas, creates an imperative and public necessity making it imperative that the rules requiring that an ordinance be read at more than one meeting be suspended and the same are hereby suspended and this ordinance shall be in full force and effect from and after its passage, approval and legal publication.

Passed and approved this the 15th day of July A. D. 1929.

W. P. MOORE,

Mayor City of Wellington.

ATTEST:

JACK KNIGHT,

City Secretary.

LOCALS

Sam Harle, Sr., Louise Harle, Mr. and Mrs. Budge Harle returned Saturday from a month's vacation in California. Mr. and Mrs. Budge Harle will make their home in Hollis, Oklahoma, where Budge will be the editor of the Harmon County Democrat.

Mr. and Mrs. R. F. Roady and family of Aberdeen were in Wellington Saturday shopping.

Mr. and Mrs. R. F. Curry returned home Sunday after two weeks vacation in Fort Worth, Big Spring and Plainview, Texas.

Miss Francis Woolley left Tuesday for Okemah, Oklahoma, where she will teach school this coming term. Miss Woolley has been visiting her sister Mrs. W. H. Stuart the past few weeks.

Mr. and Mrs. Jno. French, Mr. and Mrs. Vernon Morris and Mrs. Floyd Shields attended the ball game at Cordell, Oklahoma, Sunday.

FROM the welding of these two.....



comes a
New Symbol
of the greater
CONTINENTAL OIL COMPANY



West Texas Offers Field For Industries

THERE are marked evidences that a turning point is at hand in the distribution of population, that congestion in large centers of population has accomplished all the benefits possible, and further congestion will be harmful rather than helpful.

—While the so-called "drift to the cities" has been going on, things have been happening in the country, too, chief among which are the wide-spread distribution of electric power and the development of fast freight facilities.

—And so, as the disadvantages of metropolitan congestion now begin to reveal themselves, the solution is rapidly at hand in the smaller centers of population—a renewed industrial development of smaller cities and towns seems to be inevitable.

—This is especially true in West Texas. Our cities and towns have every advantage to offer industries looking for new locations—cheaper land, lower taxes, shipping facilities less crowded and ABUNDANT, ECONOMICAL ELECTRIC POWER.

—With 70,000 available horsepower of electricity, its three big generating stations and fifteen auxiliary plants, the West Texas Utilities Company insures uninterrupted service, 24 hours a day and 365 days a year.

West Texas Utilities Company

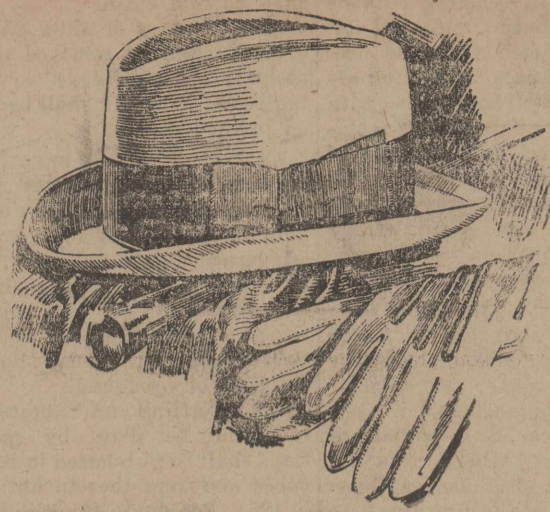

MENS FALL ACCESSORIES

Nationally advertised lines of men's furnishings, are offered in an attractive showing of fall styles, Elder Shirts Phoenix Ties, Rollins Hosiery, Cooper's Pajamas, and many other makes are offered for less than you pay for inferior brands elsewhere.



PIECE GOODS

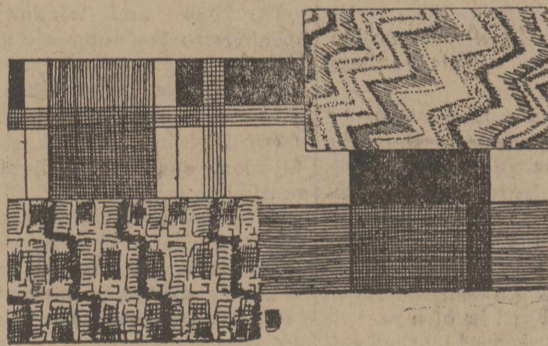

TUB FAST PRINTS	29c
Priced, per yard.....	
PRINTED PONGEE	29c
Priced, per yard.....	
PRINTED BATISTE	37c
Priced, per yard.....	
PRINTED ORGANDIE	37c
Priced, per yard.....	
IRISH LINEN	49c
Priced, per yard.....	
GINGHAM, good grade	13c
Priced, per yard.....	
PERCALES	17c
Priced, per yard.....	

AUTUMN MODES

HAVE you seen the new fall modes? If not, C. G. Bower has a treat in store for you with the most brilliant collection of smart replicas of important Paris successes for the new season. Apparel for fall has a new femininity and charm that is delightfully refreshing.

- Ensembles
- New Coats
- Chic Frocs
- Sportswear

Prices Range From
\$9.95 TO \$150



SIX FALL MODELS
In our Opening Event—

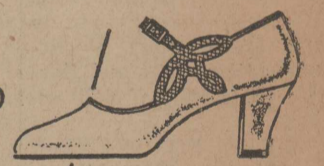

FOOTWEAR never finer; styles never more becoming, leathers never more likable and colors never so entrancing; that's the simple story of our Fall Footwear.

Values, Too, Are Alluring!

SO attractive are these values that no woman can pass up this opportunity without paying a visit to this store. Plenty of styles to make your selection here interesting.

C. G. BOWER DRY GOODS

SELLS IT FOR LESS

"THE STORE SELLING NATIONALLY ADVERTISED MERCHANDISE FOR LESS"

LOCALS

and Mrs. Walter Starr of were called to Vernon, Texas, on account of the illness of Mr. Starr's brother.

Mr. and Mrs. Andy Campbell and family of Clarendon, Texas, spent Saturday night in the home of V. A. Porter.

Miss Laverne Hayhurst returned Thursday from Memphis, Texas, after a week's visit there with friends.

Mrs. L. A. Estes of Fort Worth is visiting her parents Mr. and Mrs. B. H. Hooker and other relatives here this week.

Miss Rose Starkey who has been attending school at Canyon has returned home where she will visit her parents until the fall term of school begins.

Miss Anna Bell Wilson and Mrs. Billie Bumpass of Canadian, Texas visited their parents in the Lillie community Sunday.

W. C. Cauter spent last week in the McKnight community near Hadley attending to business matters.

V. D. Coker of Grass Burr community was a business visitor in Wellington Saturday.

Mr. and Mrs. J. W. Payne and daughter Mrs. Roy Dobbs and children returned home Friday after a ten day's visit in Lubbock and Alliance, Texas.

Mrs. Sallie Ellis and daughter Miss Bennie Ellis visited their niece and cousin Mrs. R. L. Gillentine and family last week.

Miss Leta Wyrick of Arlie returned home after a two weeks visit with her sister Miss Jimmie Wyrick.

Miss Otho Cummings went to Cordell, Oklahoma Saturday to spend the week. Her niece Miss Mildred Hill of Cordell accompanied her after having spent several weeks visiting here.

Mr. and Mrs. F. H. Smyers and family returned to Fort Worth last week where they will visit relatives several days.

Orville Wells returned home from State University at Austin where he has been in school this summer.

Mrs. R. E. Holling of Madill, Oklahoma was the guest last week of her sister Mrs. A. C. Cochran and family.

Mrs. and Mrs. Sherill Gardner of Hollis visited Sunday in the home of Miss Gardner's father S. W. Nelson and family.

Mrs. Earl Koger of Shamrock visited Wednesday with Miss Otho Cummings and Mrs. M. P. Watkins.

Mr. and Mrs. J. R. Williams and son Billy Dee and Mrs. Jessie Williams of Canadian, Texas visited in the homes of Mr. and Mrs. J. S. Campbell and Mr. and Mrs. W. B. Brickey and family.

Mr. and Mrs. Stormy Morrison of Shamrock visited relatives and friends here Sunday.

Mrs. L. C. Jones, Mrs. L. J. Campbell, Lester Campbell, Veda Moe and Helen Massey visited their uncle W. W. Carter and family in Dodsonville Friday.

Mr. and Mrs. Snook Strong of Oklahoma City visited last week with Mrs. J. M. Strong, Sr., and Mr. and Mrs. J. M. Strong, Jr., and family.

Mrs. E. W. Jones and son Elmer Knox Jones spent last week end in Matador visiting Mrs. Jones' sister Mrs. Knox Crews.

Mrs. H. A. Salter of Hammon, Oklahoma, spent last week visiting her uncle W. W. Joyner and Mrs. Joyner.

Classified Ads

Copy for advertisements run in this section must be in the Leader office not later than Tuesday night preceding publication on Thursday.

Mr. and Mrs. Boyd Knowles and family left Sunday for Amhearts, Texas, for a week's vacation and visit with relatives.

WANTED—We buy cream and eggs. C. and A. Store. 53-tc

Lewis Jones of the Lillie community was a business visitor in Wellington Saturday.

NOTICE—Absolutely no hunting or trespassing under penalty of law on any of my farms.—Wm. Cook. 50 tfe

Mrs. Lovelace of Fort Worth, Texas, is visiting her son I. E. Lovelace and family.

WHERE a dollar does its duty. C. and A. Store. 53-tc

J. A. McComas of near Littlefield, Texas, was in Wellington last week visiting relatives and friends and transacting business.

SEE US for groceries. C. and A. Store. 53-tc

Mrs. J. A. Askey and niece Miss Mary Katherine Hutchinson are visiting their mother and grandmother, Mrs. Hutcherson of Decatur, Texas.

NOTICE We will start our incubator Monday morning, Aug. 13. Will do custom hatching at two (2) cents per egg or hatch your eggs on the halves. Will pay a premium for your fresh fertile eggs delivered to the hatchery any time from Saturday morning till Monday noon of each week.

Mr. and Mrs. T. M. Cass of Hollis, Oklahoma, spent last week end visiting their son T. C. Cass and family.

KNOWLES HATCHERY One mile East of Wellington. 2-4c

Miss Mary Ruth Shelton of Odell is visiting her sister Mrs. Walter Starr, Quail, and relatives and friends in Wellington this week.

FOR RENT—4 room duplex, hot and cold water, hardwood floors and garage; all practically new. See J. E. Mattox at Barnes and Hostings Grocery. 2—

Joe Fuller and J. C. Thompson employees of the local C. E. Stone store attended the opening of the C. E. Stone Store at Mangum, Oklahoma, Friday night.

LOST—Small red Water Spaniel on square in Wellington Friday evening. Liberal reward will be paid for his return to W. W. Sugg at Sugg Brothers Service. 2—

Mr. and Mrs. W. R. Wright and family of Dryden, Oklahoma visited Friday and Saturday with Mrs. Wright's brother T. C. Cass and family.

SEE ME before placing your abstract work. R. H. Templeton. 3-tfe

Mrs. C. E. Stone and two sons of Dallas, Texas, spent last week in Wellington visiting Mr. and Mrs. Morris Wells.

WHEN in need of abstract and title work see R. H. Templeton. 3-tfe.

Mrs. Ino Laughlin and daughter of Memphis, Texas visited her sister Mrs. Gibbs Glenn and family last week.

LOST—One leather purse on Houston street. Return to Dr. F. W. Thacker for reward.

Mr. A. Y. Bell and daughter Faye Bell and Jimmie Mae Rickett visited relatives and friends in Hereford last week end.

GRAPES FOR SALE—Four miles west and one mile south from Shamrock. Frank Pavlovsky.

W. W. Rankin of Dozier was in Wellington Saturday transacting business and visiting friends.

LOST—A set of ivory dominoes. \$2.00 reward will be paid if returned to Buddy Pearson at B. & M. Grocery. 4-2

Glenn Anderson and sister Miss Faye Anderson of Wheeler spent last week end visiting their aunt Mrs. A. J. Hill and family and other relatives.

FOR SALE—800 acres well improved farm, 9 miles southwest of Canadian, Texas, on highway. One mile of store and school house a good crop. Price \$35 per acre. Paul Witt, owner. 5-3tp

Mr. and Mrs. Elmer Cass and family of Post City, Texas, visited his brother T. C. Cass and family here Wellington Friday and Saturday.

FOR SALE—A chance to learn a trade, travel and make good money. Will take in light car. I am placing a permanent Hat manufacturing and renovating shop in Wellington. Hat truck opposite Chevrolet Agency.

Russell Yates and B. Handley visited friends in Shamrock Sunday.

J. E. Reynolds of Dodsonville was in Wellington Saturday transacting business.

Mrs. Lydia Campbell and mother Mrs. Albin of Borger visited Mrs. C. J. Glenn Sunday.

Epworth League Has Lawn Party At Scruggs Home

Last Tuesday evening the members of the Epworth League entertained at Mrs. G. N. Scruggs' home with a lawn party. Mrs. I. A. Smith who is sponsor of the Epworth League assisted in entertaining. Many games were played on the lawn and at the close of the evening the guests were served with delicious refreshments.

The following were present: Majorie Vandy, Mabel Smith, Pauline Wilks, Louise Wilks, Francis Scruggs, Mamie Weir, Alleyne Graham, Ruby Lee Roberts, Mamie Roberts, Judy McClure, Eugene Wright, Densel Smith, Owen Lindley, Junior Whittington and John Pair.

CARD OF THANKS

We wish to thank our friends and neighbors, the doctors in attendance, and the friends of Mr. Peoples for their attention and courtesy during the illness and death of B. A. Peoples. The kindness and sympathy of these people has made our burden lighter to bear.

J. F. Peoples
Mollie Maberry
Lillie Bain

CITATION ON APPOINTMENT OF TEMPORARY GUARDIAN THE STATE OF TEXAS.

To the Sheriff or any Constable of Collingsworth County GREETING:

YOU ARE HEREBY COMMANDED to cause the following notice to be published in a newspaper of general circulation which has been continuously and regularly published for a period of not less than one year preceding the date of the notice in the County of Collingsworth, State of Texas, and you shall cause said notice to be printed at least once each week for the period of ten days exclusive of the first day of publication before the return day hereof:

NOTICE THE STATE OF TEXAS, To all persons interested in the welfare of the estate of Amanda J. Stewart, deceased, F. C. Fuson, executor of said estate has filed in the county court of Collingsworth county, Texas, an annual account of said estate for the year ending

NOTICE OF APPOINTMENT OF TEMPORARY GUARDIAN THE STATE OF TEXAS.

To all Persons interested in the welfare of Oscar Holden, a person of unsound mind, A. J. Laylock was by the County Court of Collingsworth County, Texas, duly appointed Temporary Guardian of the estate of said Oscar Holden, which appointment will be made permanent, unless the same shall be successfully contested at the next term of said Court, commencing on the first Monday in September A. D. 1929, the same being the 2nd day of September, A. D. 1929, at the Court House thereof, in Wellington, Texas at which time all persons interested in the welfare of said Estate may appear and contest such appointment if they see proper to do so.

HEREIN FAIL NOT, But have you before said Court, on the first day of the next term thereof, this writ, with your return thereon, showing how you have executed the same.

WITNESS: Marguerite Bartlett, Clerk of the County Court of Collingsworth County Given under my hand and the seal of said Court, at office in Wellington, Texas, this 20th day of August, A. D. 1929.

Marguerite Bartlett, Clerk, County Court Collingsworth County, Texas 6-3c

CITATION OF ANNUAL ACCOUNT THE STATE OF TEXAS.

To the sheriff or any constable of Collingsworth county, greeting: You are hereby commanded to cause the following notice to be published in a newspaper of general circulation which has been continuously and regularly published for a period of not less than one year preceding the date of the notice in the county of Collingsworth state of Texas, and you shall cause said notice to be printed at least once each week for the period of twenty days exclusive of the first day of publication before the return day hereof:

NOTICE THE STATE OF TEXAS, To all persons interested in the welfare of the estate of Amanda J. Stewart, deceased, F. C. Fuson, executor of said estate has filed in the county court of Collingsworth county, Texas, an annual account of said estate for the year ending

on the 31st day of July, A. D. 1931 which will be heard by our said county court on the first Monday in September, A. D. 1929, the same being the 2nd day of September, A. D. 1929, at the court house of said county in Wellington, Texas, at which time all persons interested in said estate may appear and contest said account, if they see proper.

Heerin fail not, but of this writ make due return, showing how you have executed the same.

Witness, Marguerite Bartlett, clerk of the county court of Collingsworth county.

Given under my hand and seal of said court, at Wellington, Texas, this 30th day of July, A. D. 1929. MARGUERITE BARTLETT, Clerk County Court, Collingsworth County. 3-4c



You need insurance service as well as an Insurance Policy.

COMPETENT insurance may mean the saving of many dollars to you.

Over-insurance is expensive, under-insurance may be disastrous. It is the aim of this agency to give a man just the proper amount of protection so that his investment will be safe, if fire comes.

This agency does the things you haven't time to do. It studies your fire risks and property values and completes your protection by a policy with the Hartford Fire Insurance Company.

A phone call today may save you loss tomorrow

WELLS & O'NEIL INSURANCE

Reward!

Thousands of Extra Votes Are Offerer in the Merchants Whippet Contest

READ CAREFULLY

Beginning today and continuing to the close of the contest all contest stores will give 5 votes for one cent, on all cash purchases and payment of accounts. This applies also to all concerns who offered special schedules thru the contest, excepting permanent waves and hair cuts. They remain as previously announced. Coca-Cola crowns count 10 votes each.

OLD TIRES AND TUBES

Count 5,000 votes each. Bring them to Sugg Bros. Service Station. Sugar Bags and Superior Feed Bags, clean and in good condition count 5,000 votes each. Bring them to contest headquarters for votes.

City Cafe, French Tailors and Miss Cummings Beauty Shop will give 25,000 votes for each trade tickets sold by contestant or purchased by a customer. Boys and girls get busy here and earn a flock of votes.

Contest closes promptly Saturday night, Sept. 7th., at 9:00 o'clock. Your votes must be in the box at or not later than nine to count. No more Labels, Cartons, or Wrappers will be taken after Friday night September 6th.

This is the last ad or announcement on the contest. Prizes will be presented at the The Ritz Theatre following the close as soon as the count can be finished. Watch The Leader for date.

THE FOLLOWING FIRMS OFFER VOTES

- | | |
|----------------------------------|----------------------------------|
| Whippet Knight Co. | Little Mercantile Co. |
| Wellington Leader | Miss Cumming's Beauty Shoppe |
| Ritz Confectionery | The City Bakery |
| Wellington Coca-Cole Co. | Service Barber Shop |
| The French Tailors | Frank's Furniture Co. |
| Ritz Theatre | Quail Mercantile Co. (Quail) |
| J. C. Woolridge Lumber Co. | Magnolia Service Station (Quail) |
| Sugg Brothers Service | M. P. Scott Hardware |
| Goodyear Shoe Shop | Dodsonville |
| Snell's Cash Store | The City Cafe |
| Joe Hardy Drug Co. | Wellington Mach. Shop and Garage |
| The City Cafe | Arcade Drug Store |
| Wellington Mach. Shop and Garage | Laughter & McDonald |
| Malone Drug Store | Top Shop |
| Dodsonville | |
| Cicero Smith Lbr. Co. | |
| Dodsonville | |

Pumps 25% More Water in the Lighter Winds

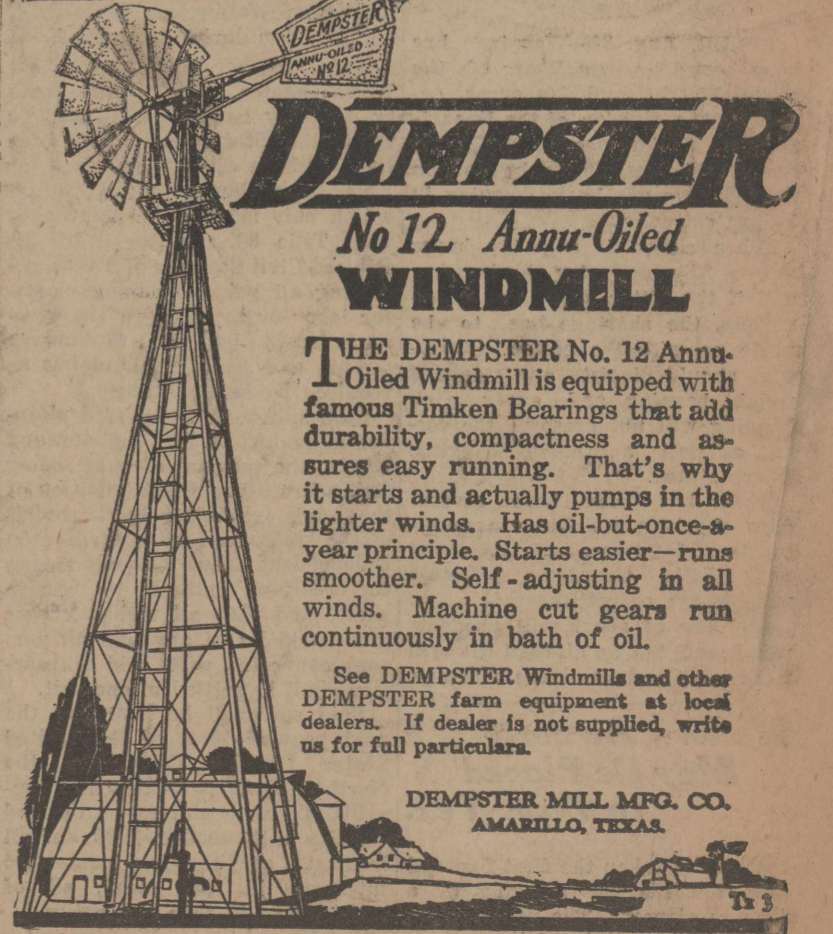

DEMPSTER No. 12 Annu-Oiled WINDMILL

THE DEMPSTER No. 12 Annu-Oiled Windmill is equipped with famous Timken Bearings that add durability, compactness and assures easy running. That's why it starts and actually pumps in the lighter winds. Has oil-but-once-a-year principle. Starts easier—runs smoother. Self-adjusting in all winds. Machine cut gears run continuously in bath of oil.

See DEMPSTER Windmills and other DEMPSTER farm equipment at local dealers. If dealer is not supplied, write us for full particulars.

DEMPSTER MILL MFG. CO. AMARILLO, TEXAS.

FOR SALE BY LEDERER HARDWARE COMPANY

Why - QUALITY CAR BUYERS CHOOSE OLDSMOBILE

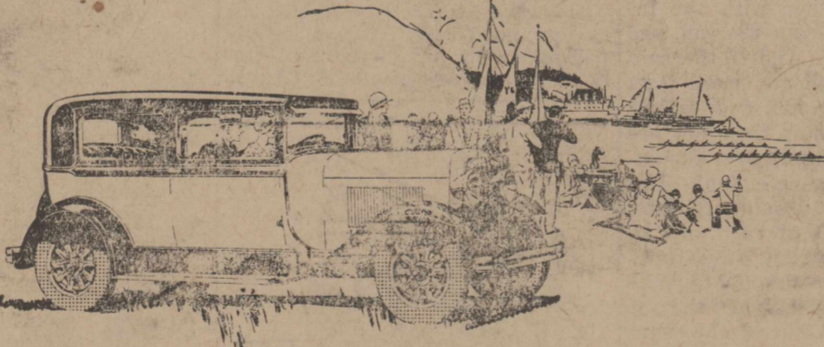

There are very definite reasons why so many quality car buyers are turning to Oldsmobile for motoring satisfaction—reasons that are apparent when you consider Oldsmobile's typical fine car performance, comfort, and dependability, combined with its low price.

The VIKING —the new 90-degree V-type Eight at medium price—is built in the Olds factories, by Oldsmobile craftsmen, and sold through Oldsmobile dealers. At \$1595 for all models, f. o. b. factory, Lansing, Michigan, it is as outstanding in value in its field as the popular Oldsmobile Six, the fine car of low price.

Discriminating buyers find in Oldsmobile an engine at once responsive, smooth, and dependable—giving them everything they want in acceleration, speed, and power—with characteristic fine car features to assure the permanence of these qualities.

Buyers who look not only at the surface but beneath as well, discover in Oldsmobile's chassis the balanced design and sturdy construction that spell long life and quiet operation. They note the strength revealed by its big frame. They know that excellent riding qualities are assured by long, flexible springs and four Lovejoy hydraulic shock absorbers. They find smart appearance and luxurious comfort generously provided in Oldsmobile's Fisher Bodies.

And in addition to such characteristic fine car qualities, these buyers discover ease of handling—ability to thread nimbly through crowded traffic or to park in restricted space

You, too, will find it a genuine revelation to examine and drive this car. Come in today and compare its value with that of other cars of the same or higher price. You will know then why Oldsmobile appeals so definitely to motorists who are accustomed to high quality in the cars they drive.

TWO DOOR SEDAN Consider the Delivered Price \$875 Consider the delivered price as well as the list price when comparing automobile values. Oldsmobile delivered prices include only reasonable charges for delivery and financing.



WATTS BROS. OLDSMOBILE CO.

Sargon A Blessing For Her, She States

has done more for me in weeks than all the other I took put together during ten years I suffered.

"I had awful attacks of nervous indigestion and my stomach was in such a disordered condition I could not eat a good meal. I couldn't even drink a glass of buttermilk without suffering. In fact for the ten days before I started Sargon I had not swallowed one mouthful of solid food; I had lived on orange juice. I had sharp pains in my stomach and was so weak I had to give up and go to bed. My nerves just all went to pieces and I never got a good night's rest."

"Sargon has surely proved a blessing to me. I can now eat anything I want without bad after effects. My nerves are normal, I sleep fine and never have to take a laxative any more like I did before I started taking the Sargon Soft Mass Pills."

"This remarkable treatment has given me back my health and I feel like telling everybody about it."—Mrs. Lonie Nelms, 3227 Pine Street, Dallas.

Joe Hardy, Agent Adv.

Runnels County Gins Operated By Electricity

The gin of the Runnels County Farm Bureau, which was purchased last year from the Runnels County Gin Company, is being electrically equipped throughout. The gin has been powered with engines, but beginning with the cotton season it will be electrified.

The W. F. Mason gin has installed electrical auxiliary power to run new hullers and cleaners which they have recently purchased.

Improve Local Roads To Have Best Highways

Today street and highway building absorbs a larger percent of the tax dollar than any other item except schools.

The United States Chamber of Commerce, through committees, is studying the proper relationship of four chief sources of highway finance—general revenues, special property assessments, special taxes against the highway users and highway bond issues.

They will endeavor to determine when bond issues are justified and the best means of redeeming them, how gasoline taxes should be applied, what the property owner's contribution to the highway past his door should be, the proper relationship of the Federal government to the highway program and other important questions.

The improvement of secondary roads to open up the back country and relieve congestion on main highways is a question of outstanding importance.

Co-eds Suspend Food From Lines And Foil Insects

AUSTIN, (UP)—Co-eds at the University of Texas have been forced to resort to their ingenuity to withstand an invasion of ants into sorority houses and dormitories that had taken a fancy to eat the good things which the girls brought to their rooms for their midnight "feasts."

They now wrap everything edible from plain bread and butter to the angel food cake sent by mother, in small packages and suspend them from a string attached to a previously created clothes line giving the room an added artistic touch such as one might expect to find in a heavily stocked store during a fire sale.

But, as yet, no ant has succeeded in overcoming the barrier set up for him. From all indications he will have to yield to the merits of "higher" education.

Automatic filling stations which need no attendant will deliver gasoline upon dropping a half-dollar in a slot.

Texas Grows More Pecans

A comparatively new industry in the Southwest is now attracting attention. The humble pecan nut is rapidly coming into its own. A few years ago only the Southern and Southwestern Indians knew anything about the nutriment contained in the wild pecan. They cut the trees down in order to gather the crop.

This seeming waste opened up thick groves and permitted the growth of an occasional tree producing a large-size, deliciously flavored, "paper-shell" pecan. Thousands of acres of bottom land in the Southwest were denuded of pecan groves to plant less profitable crops.

But this is changing. Pecan culture is increasing and one of the largest nut shelleries claims to have purchased 700 carloads of Oklahoma pecans during 1926.

Thus do agriculture and manufacturing develop hand in hand.

Jonah of Snakes Captured; Hatched Inside of Calf

GRAND SALINE.—Christened Jonah, a 10-inch snake is a proud possession of Dr. L. Davis, Grand Saline veterinarian.

The snake came by its name when Dr. Davis extracted it from the throat of a calf on a farm near here. He expressed the belief that the calf swallowed a snake egg and that the snake later hatched.

The salute of 21 guns fired at every American Army post on the day Marshal Foch was buried recalls Napoleon's order on the death of Washington, which read: "Washington is dead. This great man fought against tyranny. His memory must always be dear to the French people. The First Consul (Napoleon) has ordered for the space of ten days that black crepe shall be worn on all the colors and standards of the Republic."

Stadium Donors Receive Blanks To Get Tickets

Application blanks for the 1929 football season have been mailed to 6,000 stadium contributors from the Athletic Council office of the University of Texas, according to Dr. H. J. Ettler, athletic director. These application blanks enable those persons who contributed to the building fund of the Texas Memorial Stadium to secure preferred seat options.

Replies have been pouring into the office by special messenger, air mail and special delivery. The greatest demand for tickets is for those to the Oklahoma, Southern Methodist and Baylor games. The football ticket manager urges that the application blanks be filled out and returned as soon as possible. Individuals not stadium subscribers may secure application blanks from the Athletic Council office.

Read The Leader Want-Ads

Dallas Police in Favor of Pajama Fad for Comfort

DALLAS, Aug.—If Dallas people becoming followers of the latest summer mode, wish to disport themselves in public clad only in pajamas, they may do so without fear of molestation by police, Chief Claude Trammell declares.

But, he added hastily, while giving that much approval to the custom he would not follow it himself and it isn't likely that Dallas policemen will walk their beats in any such gaudy uniform.

"Why shouldn't a person, man or woman, wear 'em this hot weather?" Trammell inquired. "Anyway pajamas would cover up more than the dresses the women wear now. I expect some pajama suits would look better on men than the clothes they wear now." So far the pajama craze hasn't broken out here. But now that the citizenry do not have to fear the constabulary.



xxx
Pearl
Have a Case sent home
Keep it cold
Enjoy it often

Coca Cola Bottling Co.
Wellington and Shamrock



DRY CLEANING

PHONE 160

A new suit for that smart banquet? Nonsense, sir! Just bring in your present suit to our plant and in 24 hours we will transform it to your Queen's taste.

and ready to wear!

THE TOGGERY
"Wellington's Foremost Dry Cleaners"
Phone 160 East Side Square Roy M. Horn



PROSPER

The alert merchant must take advantage of every aid. In these days of keen competition no source of assistance can be overlooked. And that is why level-headed business men are looking to the bank for co-operation. You and We—between us we can attain prosperity.

FIRST NATIONAL BANK



Phill-up and Fly

Free 5 Gallons of Phillips 66

-to introduce this new volatile gasoline

Phillips '66'

THE new Phillips highly volatile gasoline which was used by Col. Arthur Goebel in his successful flight to Honolulu in his Woolaroc ship and used extensively by aviators throughout the country, is now available in a grade adaptable to automobile use.

This new gasoline, in which the volatility is controlled in its manufacture according to the season and climate for which it was intended, has met with tremendous success in other cities where introduced. You, too, will find that it **actually** is a new, better and different fuel—yet sold at **no increase in price.**

Easier starting, more speed, more power, and more mileage may now be yours—at the usual price.

Five Gallons Free

THE new volatile gasoline—"Phillips 66"—will be introduced to motorists of Wellington and vicinity at the formal opening of our new and modern service station on Saturday, August 24th.

We want to meet every automobile owner of Wellington and vicinity on that opening day, and to every motorist who purchases enough "Phillips 66" on that day to fill his gas tank (and providing the purchase amounts to five gallons or more) we will give FREE a coupon for 5 gallons of "Phillips 66" good at any time within thirty days.

You will like this new product and we want you to have an opportunity to give it a fair trial.

Drive In And Say "Phill-up" On

SATURDAY, AUGUST 31st.

and if your purchase amounts to five gallons or more the free 5 gallon coupon is yours.

Phillips Petroleum Company
Corner Eighth and Childress Streets



HOUR SALES

THE FAMOUS Offers These Special Hour Sales All Day Saturday August 30th. Now Is The Time For The Buying Public To Lay In A Supply Of Dry Goods At A Big Saving

BIG VALUES FOR FRIDAY!

9-10 A. M.
Saturday Only
LADIES' HATS
97c



10-11 A. M.
SATURDAY ONLY
Children's Print School Dresses
97c
Limit Two

11-12 A. M.
MEN'S DRESS SHIRTS
Large assortment Percales and Broadcloths, full cut and fast colors
98c

1-2 P. M.
DRESS CAPS
Boys' Surefit Dress Caps
69c

2-3 P. M.
SCHOOL SHIRTS
Boys Tom Sawyer School Shirts
Sizes 6 to 14
98c



MEN'S HATS

Royal Court Hats in the new fall styles in light colors and in black sell from

\$4.95 to \$7.45

You will be interested in seeing the new featherweight hats.

MEN'S SUITS

1-4 Off

FRIDAY ONLY



3-4 P. M.
\$4.95 TO \$6.95



4-5 P. M.
NET CURTAINS
PAIR
49c

5-6 P. M.
LADIES' SILK HOSE
Ladies' Iron Clad Hose. All new fall colors. Silk to top. Pair
98c

7-8 P. M.
SILK VOILE
Silk Voile, 40-inches wide. One Hour only. Yard
69c

8-9 P. M.
PRINTED ORGANDIE
Printed Organdie, 40-inch wide. One hour only. Three yards for
\$1.00



Organdy Frocks

\$1.95

FRIDAY ONLY

The home of standard brand merchandise for men—Stetson Hats, Munsingwear, Florsheim shoes, Bostonian Oxfords, Style-plus Suits, Elder Shirts, Iron-clad Sox. Why buy other Brands?

The Famous

A GOOD STORE IN A GOOD TOWN

WELLINGTON, TEXAS

The home of standard brand merchandise for women. Le-Vine Dresses, Sunbeam Dresses, Virginia Hart Dresses, Gossard Corsets, Gossard Brassieres, combinations and step-ins, Iron-clad Hose. Why buy other brands?



TIM TINKLEHORN WAS HAULED INTO COURT FOR SPEEDING. "WHAT ARE YOU CHARGED WITH, GROWLED TH' JUDGE. "SODYPOP AND LEMONADE," GRINNED TIM. "FINED TEN DOLLARS," YELLED TH' JUDGE. "WHERE'D YOU HIDE IT?" BAWLED TIM.

Wellington Leader

A BUILDER IN COLLINGSWORTH COUNTY
Wellington, Texas, September 5, 1929

Slim Jim AND THE FORCE

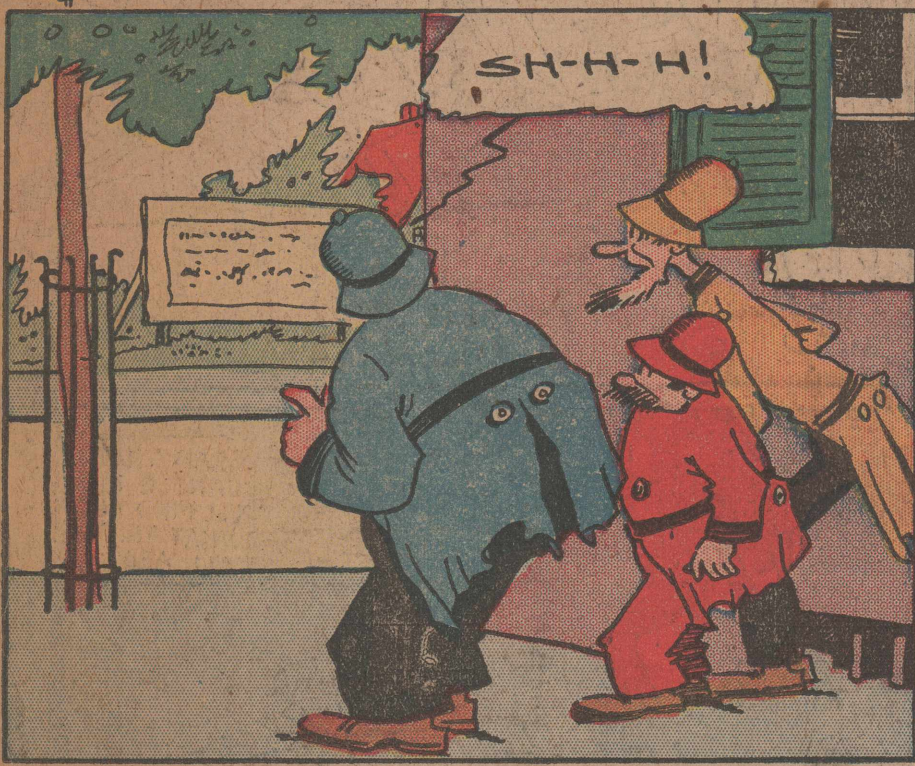

SH-H-H!

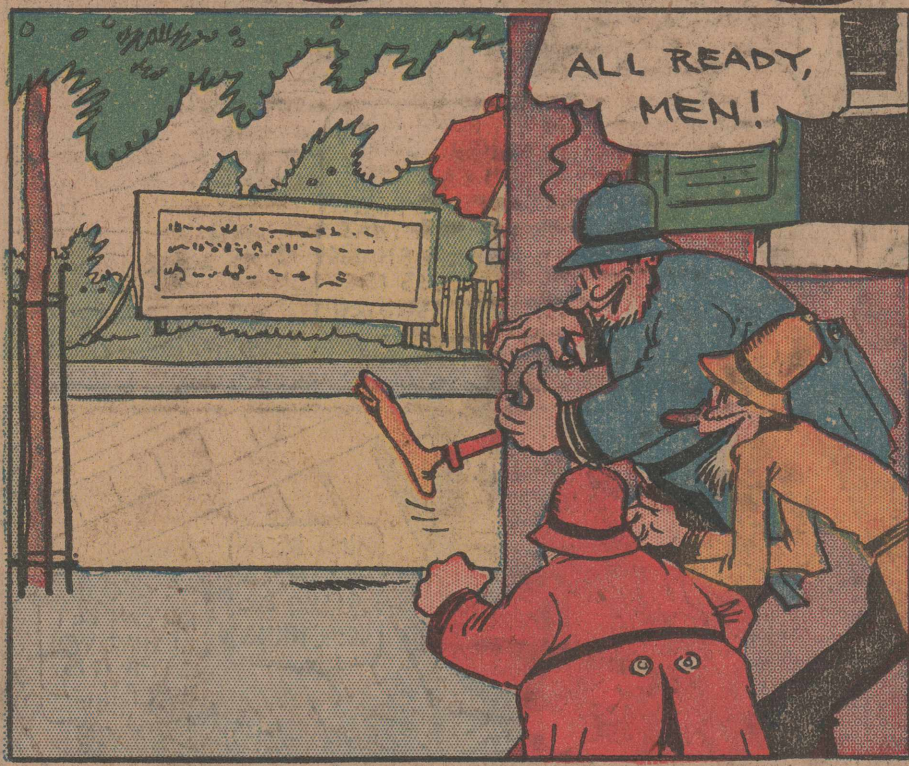

ALL READY, MEN!

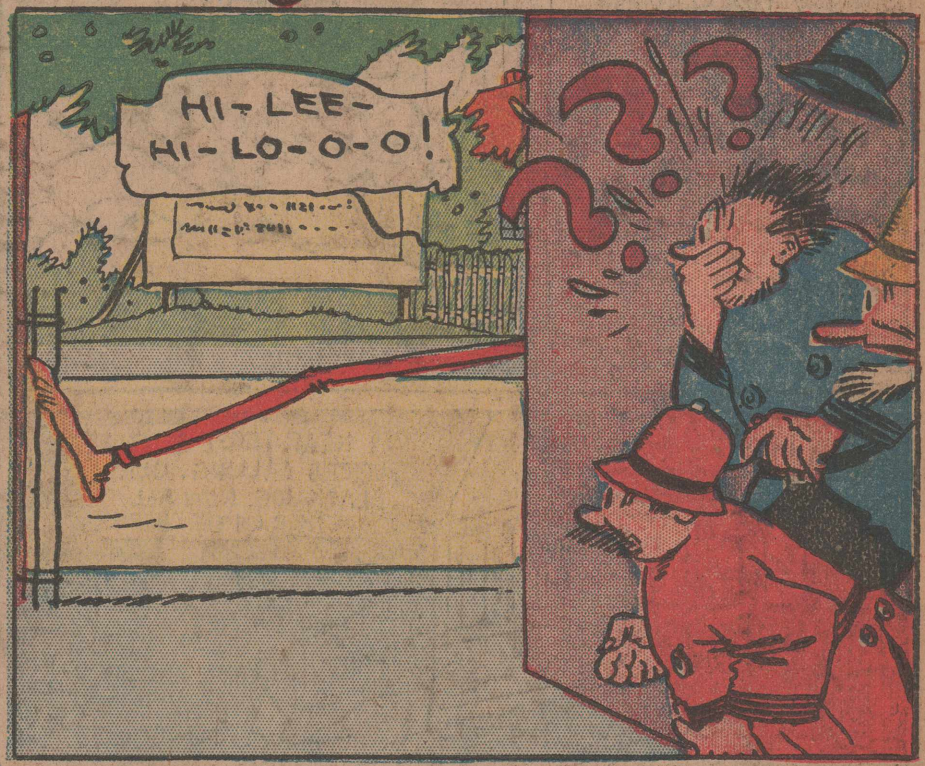

HI-LEE-HI-LO-O-O!

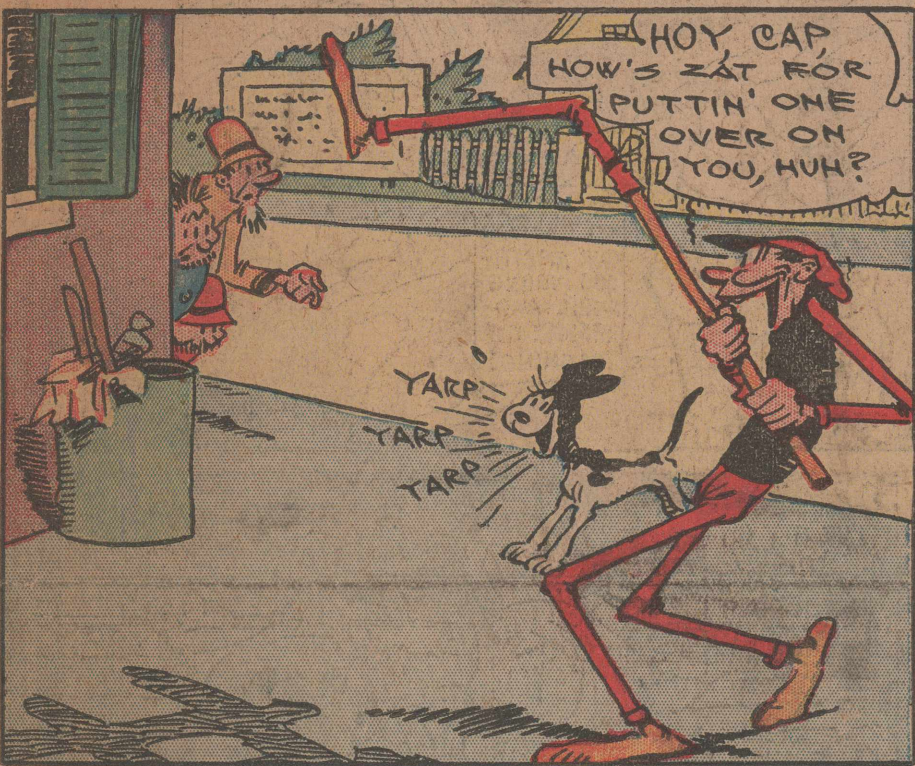

HOY CAP, HOW'S ZAT FOR PUTTIN' ONE OVER ON YOU, HUH?

YARP YARP YARP

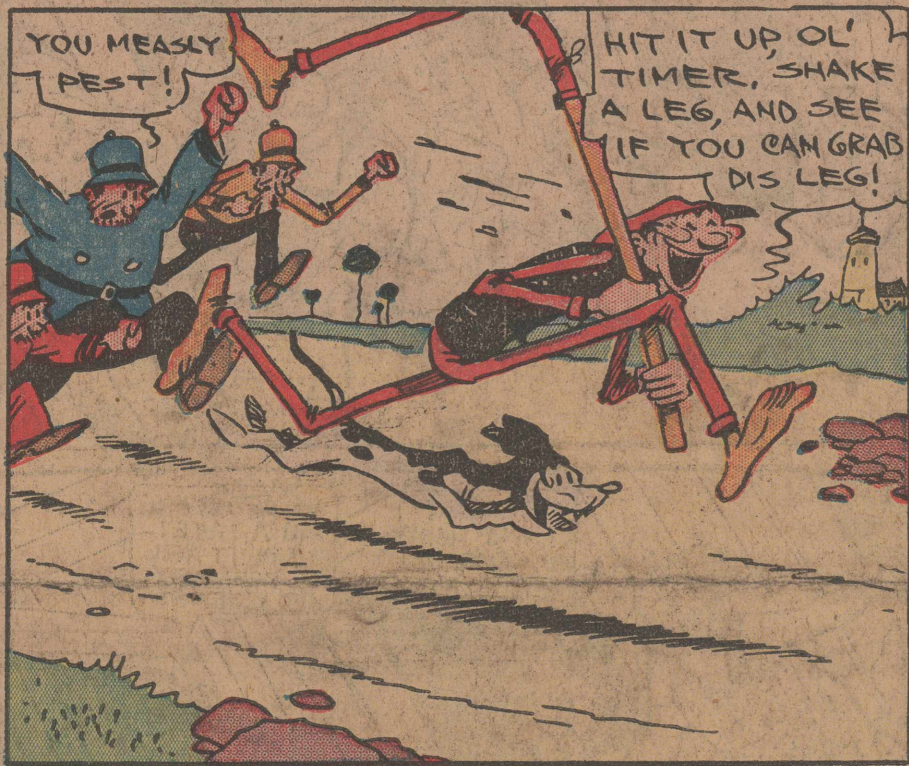

YOU MEASLY PEST!

HIT IT UP OL' TIMER, SHAKE A LEG, AND SEE IF YOU CAN GRAB DIS LEG!

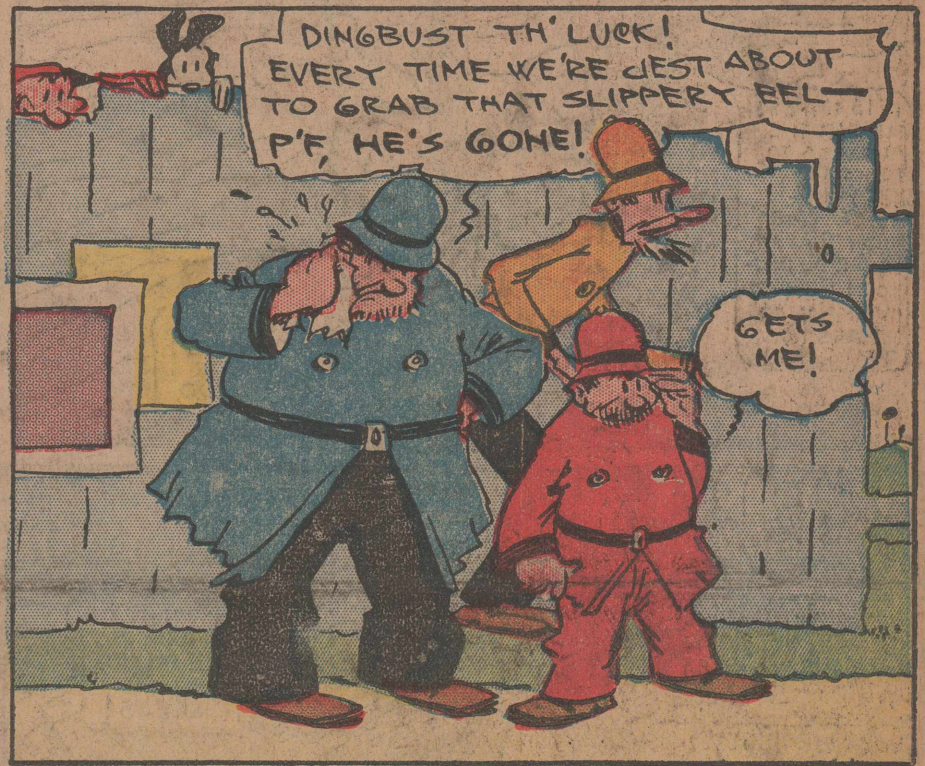

DINGBUST TH' LUCK! EVERY TIME WE'RE JEST ABOUT TO GRAB THAT SLIPPERY BEL-P'F HE'S GONE!

GETS ME!

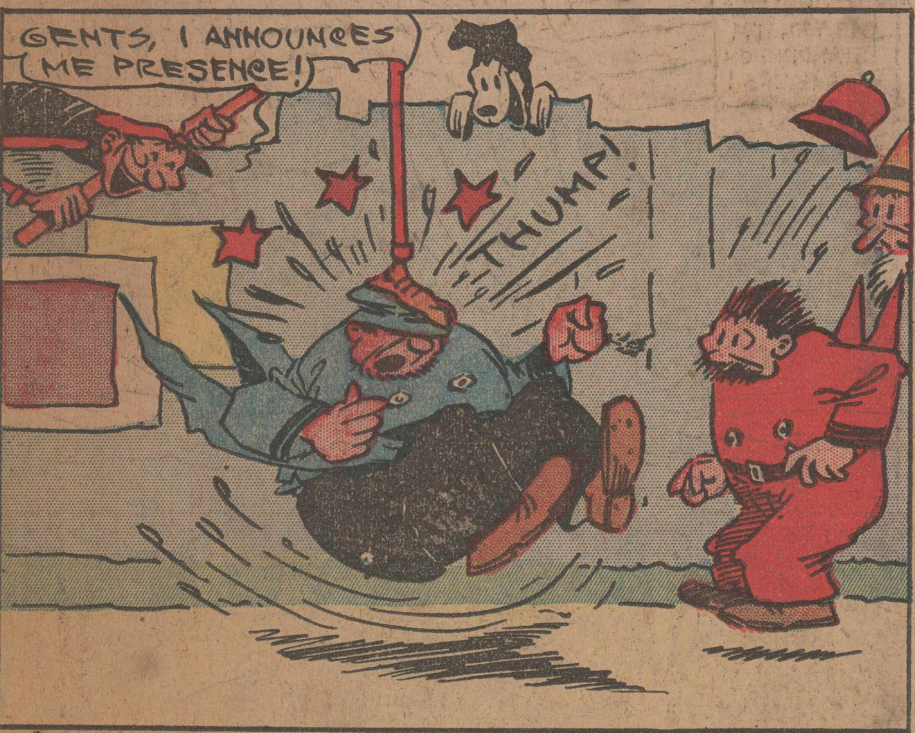

GENTS, I ANNOUNCES (ME PRESENCE!)

THUMP

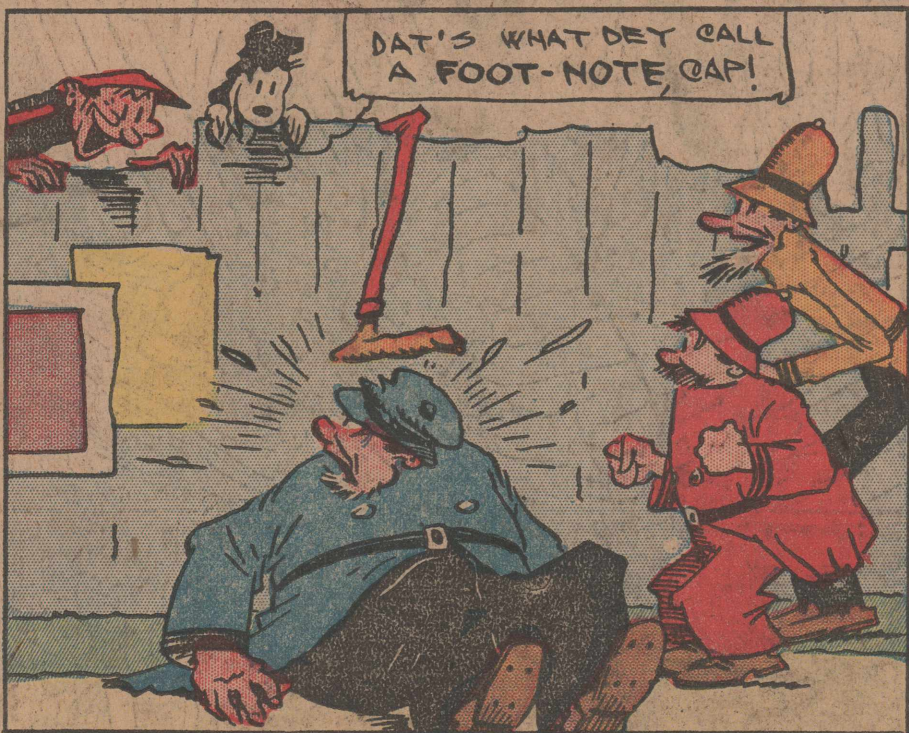

DAT'S WHAT DEY CALL A FOOT-NOTE, CAP!

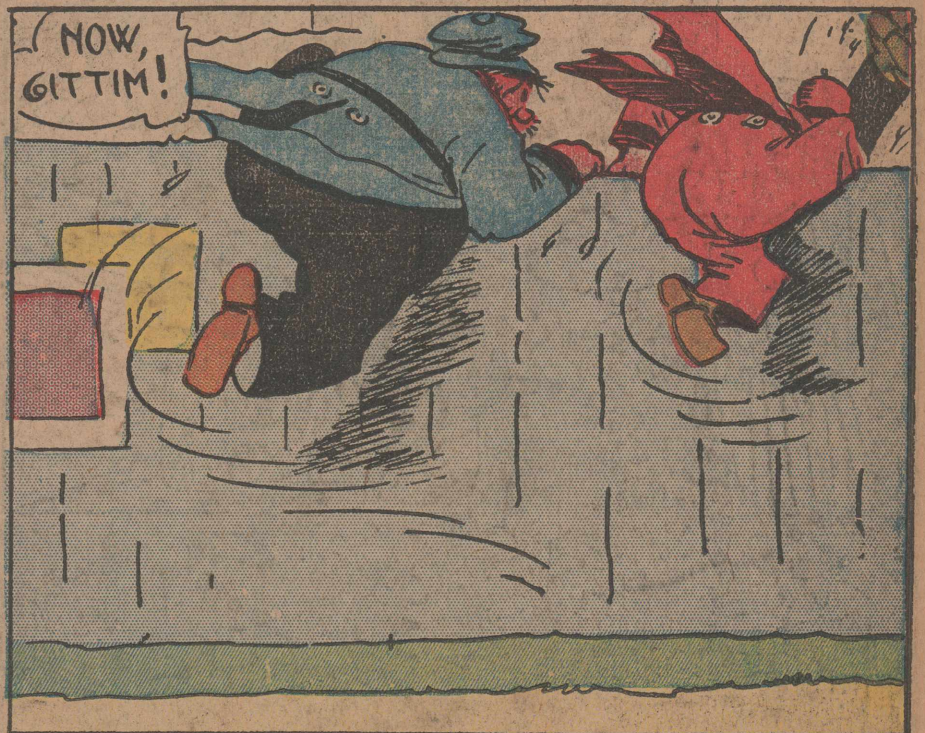

NOW, GITTIM!

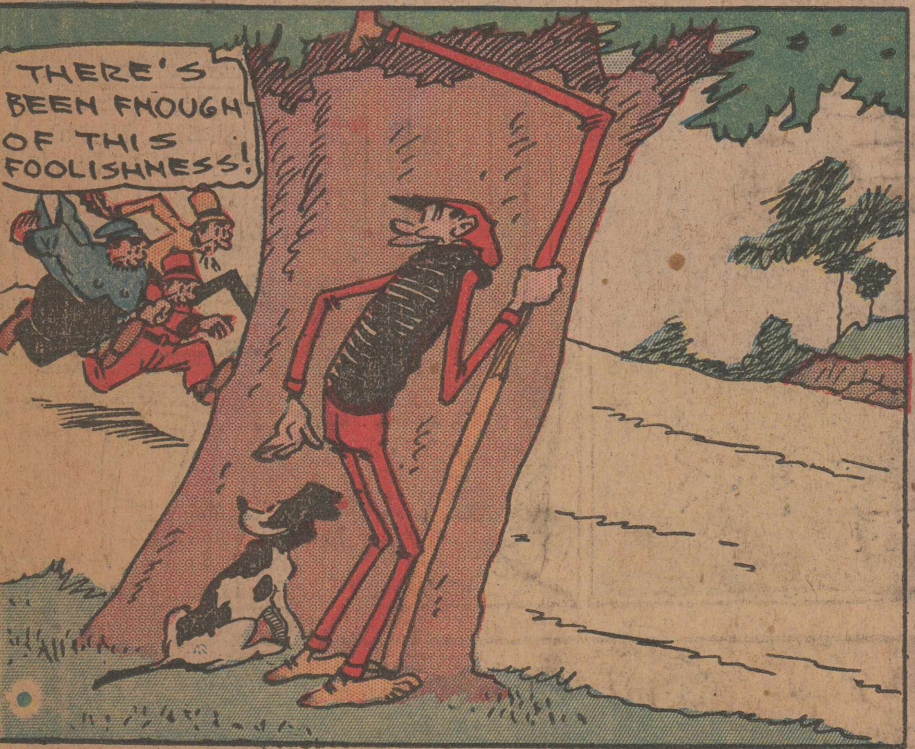

THERE'S BEEN ENOUGH OF THIS FOOLISHNESS!



HEY-HEY, WATSA RUSH?

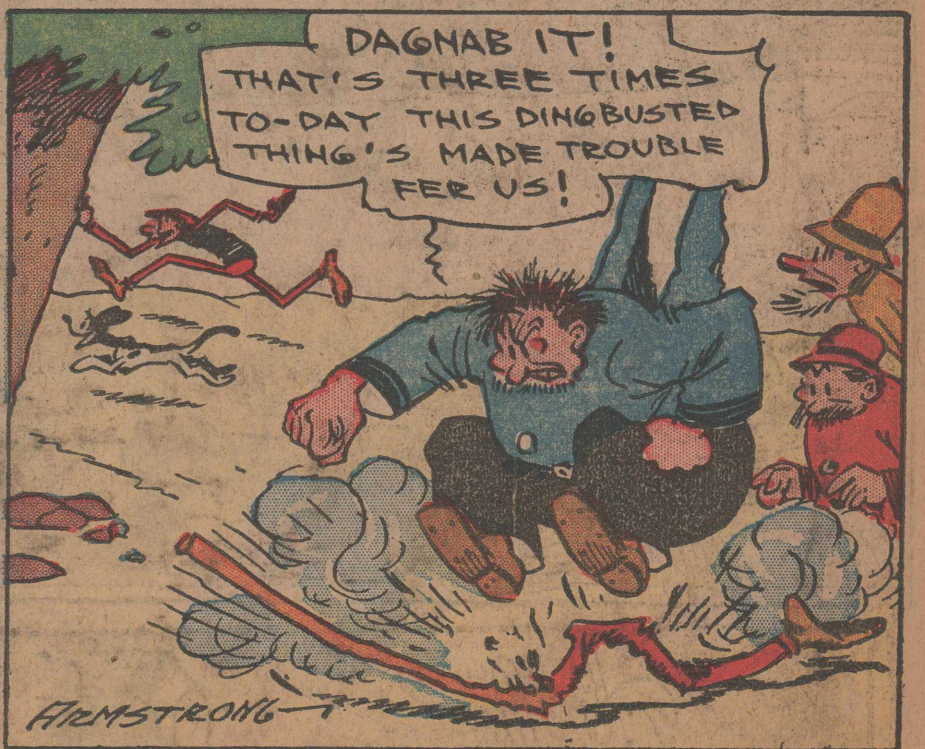

DAGNAB IT! THAT'S THREE TIMES TO-DAY THIS DINGBUSTED THING'S MADE TROUBLE FER US!

LITTLE CHARLES PULLED THIS ONE BY JINK

WELL, HOW'D YOU LIKE THAT BALL GAME? ALL RIGHT, DAD.

GOOD PLACE TO WATCH IT - BEHIND THE CATCHER - BUT HE TALKS FOOLISH -

WHO TALKS FOOLISH? THE CATCHER! EVERY TIME THE PITCHER THREW A BALL HE'D SAY "THAT'S A GOOD ONE" -

WELL, THEY WERE GOOD PITCHES. I DONT THINK SO -

- NONE OF THE BATTERS COULD HIT THEM -

LITTLE NEMO IN SLUMBERLAND BY WINSOR MCCAY

1

NOW, WHEN I SAY, WHY DOES A CHICKEN CROSS THE ROAD? AND YOU SAY, 'THAT'S HER BUSINESS'. THEN YOU STRIKE UP THE UKEEE LAY HEE HOO SONG!

UKEEE LAY HEE! UKEEE LAY HEE! UKEEE LAY HEE HOO... OH! UKEEE!

DO I JOIN IN ON THIS, OR DOES FLIP WARBLE ALONE SLIVVERS?

2

WHY DOES A CHICKEN CROSS THE ROAD? THAT'S HER BUSINESS, - OH, UKEEE LAY HEE HOO!!

SAY, MY GOOD MAN, ISN'T THERE SOME WAY YOU CAN CHOP THOSE PILES DOWN FROM UNDER THAT OLD FISHING SHACK. THE PRINCESS IS TERRIBLY ANNOYED.

3

PROFESSOR FIGURES AND DOCTOR PILL ARE HELPING DO MY HOME WORK. THEY JUST WENT OUT, - OH! BUT THEY'RE HOPPING MAD AT THE NOISE YOU'RE MAKING!

NOISE? WE'RE REHEARSIN' FOR OUR MINSTREL SHOW! WHERE ARE THEY? HUM! WHERE'D THEY GO PRINCESS?

COME IN AND LISTEN TO US! IT'S FINE!

4

I HEAR THOSE GENTLE VOICES CALLING. OLE BLACK JOE. NOW ALL TOGETHER ON THE CHORUS.

IT IS IMPOSSIBLE FOR THE PRINCESS TO CONCENTRATE HER MIND ON HER STUDIES WITH THAT AWFUL DIN, DOCTOR! WHY IT IS SIMPLY A HIDEOUS NOISE THAT'S ALL!

IT'S THAT CONFOUNDED FLIP AND SLIVVERS! THEY OUGHT TO BE COOPED UP IN A ZOO SOMEWHERE!

5

OH! HUM! WHAT IS HAPPENING?

MUST BE AN EARTH. EH, QUAKE OR SOMETHING

IT'S SOMETHING YOU CAN BET ON THAT WOT IS IT IF IT IS NOT AN EARTHQUAKE

6

THE OLD SHACK DOES NOT SEEM TO GO TO PIECES. SO, WE MIGHT AS WELL STAY HERE! I'LL BET DOC PILL IS UP TO SOMETHING!

GRAB THAT CANDLE KID! I'LL FIND OUT WHAT THIS IS ALL ABOUT

SAY, DOCTOR. OUR PUPIL IS IN THAT SHACK AS SURE AS YOU'RE ALIVE! I CAN SEE HER. LOOK! DOC!

WELL, WE'LL GO BACK TO OUR AMBITIOUS YOUNG PUPIL AND RESUME OUR TEACHING!

7

THEY BOTH LEFT ME, IN AWFUL ANGER!

WE'LL BE ALL RIGHT, DO NOT BE AFRAID, PRINCESS!

WHY, WE JUST LEFT HER IN HER STUDY, - PROFESSOR, YOU'RE MISTAKEN!

DON'T TELL ME I'M MISTAKEN, DOCTOR. I DON'T LIKE THAT! I SHOULD HATE TO LOSE MY TEMPER WITH YOUR GLASSES ON!

8

KEEP THAT CANDLE LIGHTED, NEMO, OR WE'LL BE LOST.

WE ARE DIVING INTO A LAKE! - BUT DON'T ASK ME HOW, WHY OR WHERE!!

9

I'VE GOT MY UKEE IN MY POCKET, YOU HAVEN'T LOST YOUR MOUTH HARP HAVE YOU?

POOR IMPIE, HE'S HELPING ME TOO, I'M STANDING ON HIS HANDS!

NO, I GOT IT IN MY POCKET, OH! WE'RE ALLRIGHT, NOW!

10

NOW, ALL TOGETHER! WI EE AH DAYOUN UPON THU SEE AH A WAUNEE RIVERRRR

LISTEN! NEMO IS SINGING IN HIS SLEEP! - I WONDER WHAT MAKES HIM DREAM LIKE THAT! TOO MUCH CAKE?



ZIPPO the monk



I'M GONNA
PLAY SAFE
AFTER THIS!

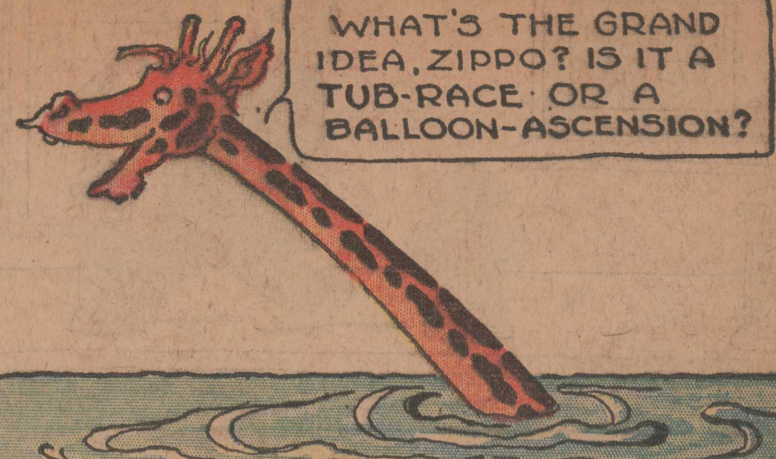

WHAT'S THE GRAND
IDEA, ZIPPO? IS IT A
TUB-RACE OR A
BALLOON-ASCENSION?

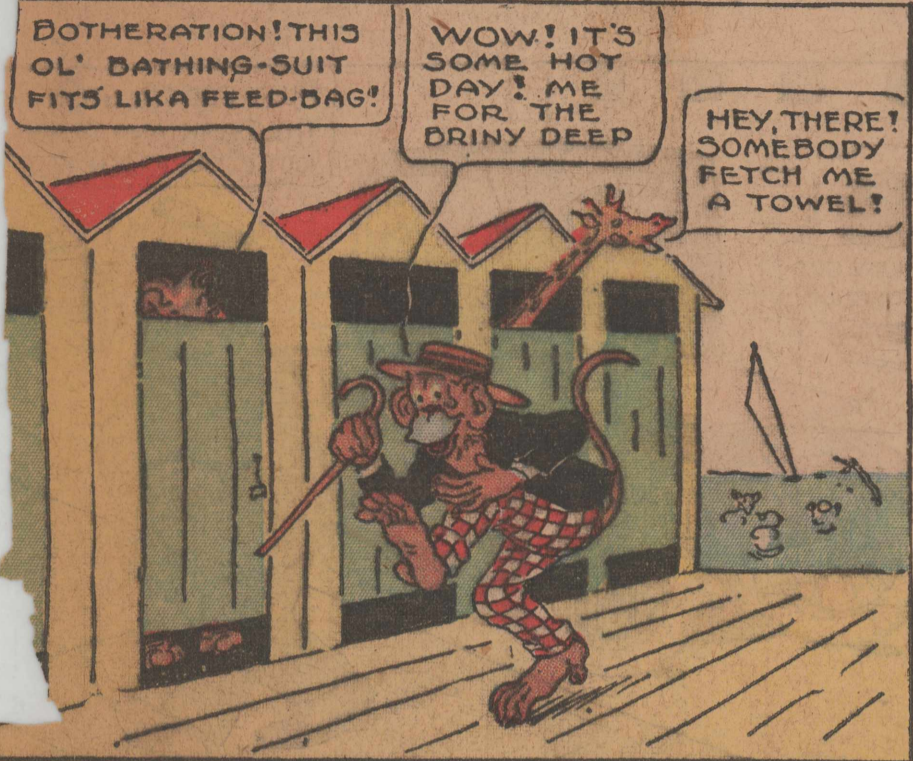

BOY! THIS
OL' BATHING-SUIT
FITS LIKA FEED-BAG!

WOW! IT'S
SOME HOT
DAY! ME
FOR THE
DRINY DEEP

HEY, THERE!
SOMEBODY
FETCH ME
A TOWEL!



BR-R-R!

HOWDY, MISS
HIPPO! I'M
CHARMED ON SUCH
A DAZZLING
VISION OF
LOVELINESS
IN A BATHING-
COSTOOM. I ASSURE YA!

TEE-HEE! YOU
LIL' FLATTERER!
BY THE WAY, I
WANNA TRY MY
WEIGHT BEFORE
I GO IN BATHING

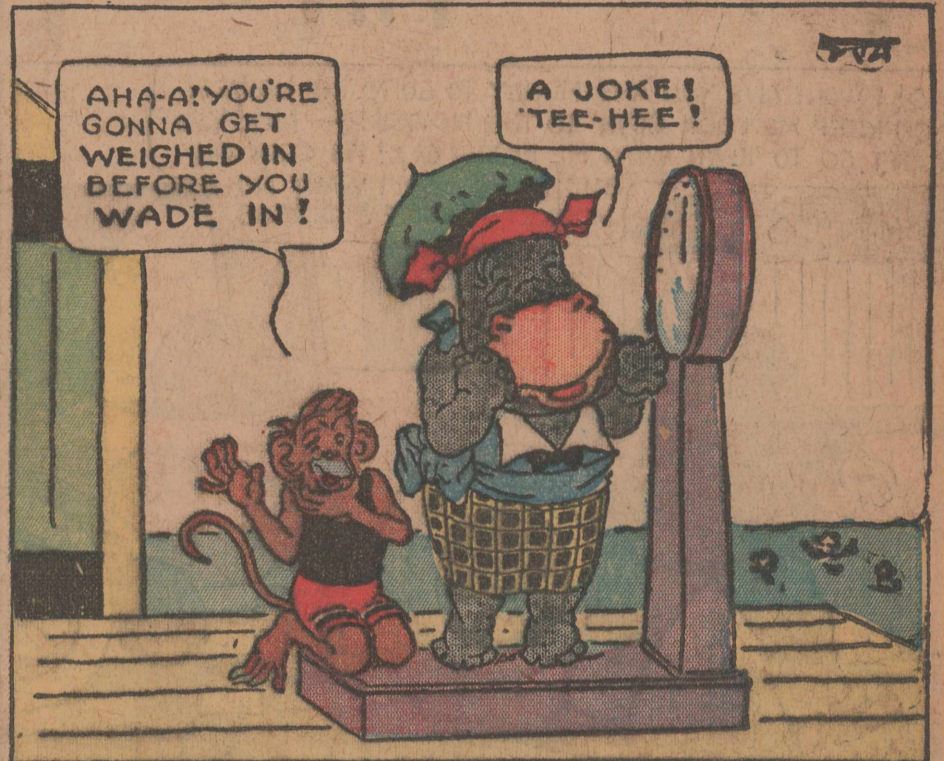

AHA-A! YOU'RE
GONNA GET
WEIGHED IN
BEFORE YOU
WADE IN!

A JOKE!
TEE-HEE!

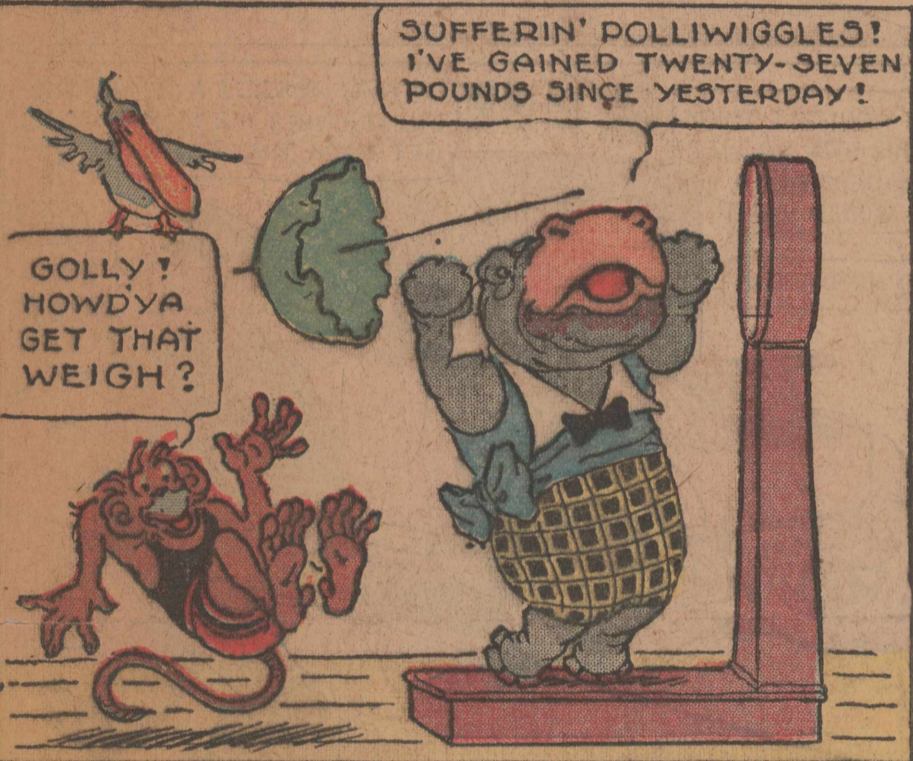

GOLLY!
HOW'D YA
GET THAT
WEIGH?

SUFFERIN' POLLIWIGGLES!
I'VE GAINED TWENTY-SEVEN
POUNDS SINCE YESTERDAY!

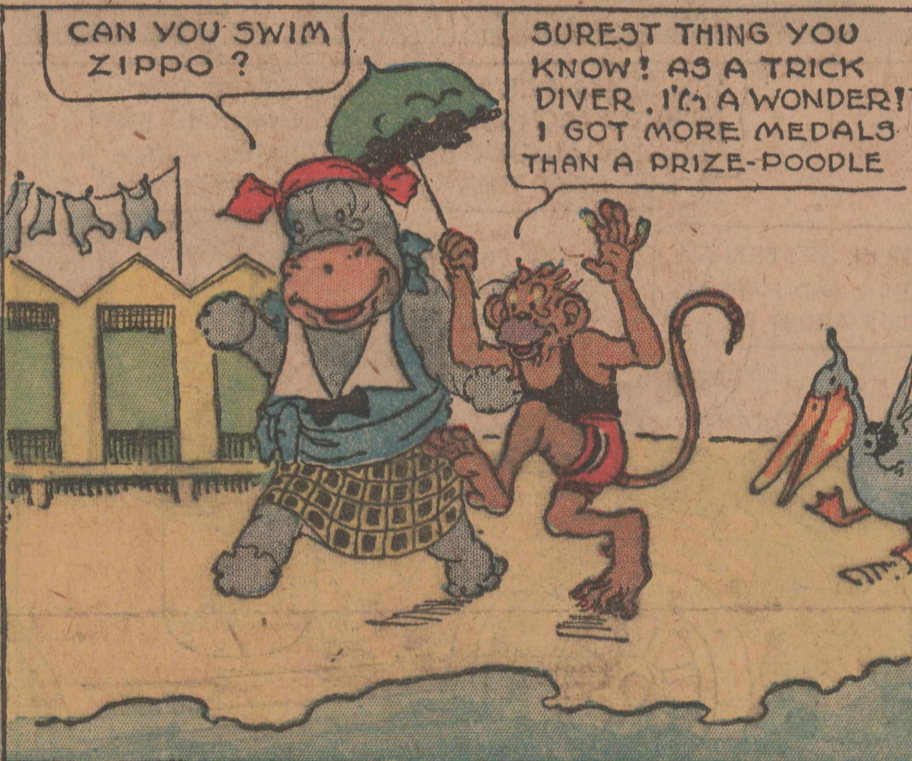

CAN YOU SWIM
ZIPPO?

SUREST THING YOU
KNOW! AS A TRICK
DIVER, I'M A WONDER!
I GOT MORE MEDALS
THAN A PRIZE-POODLE



JUST KEEP YOUR
EYE ON LIL' ZIPPO
AND YOU'LL LEARN
JUMPIN' ABOUT THE
FANTASTIC ART OF
FANTASTIC DIVING!

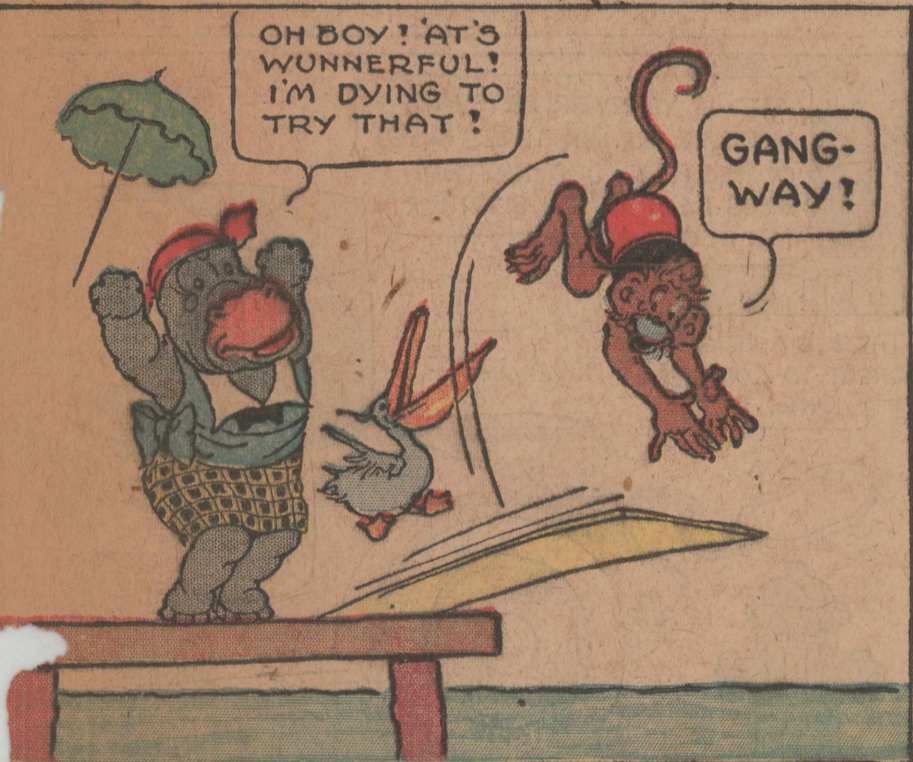

OH BOY! AT'S
WUNNERFUL!
I'M DYING TO
TRY THAT!

GANG-
WAY!

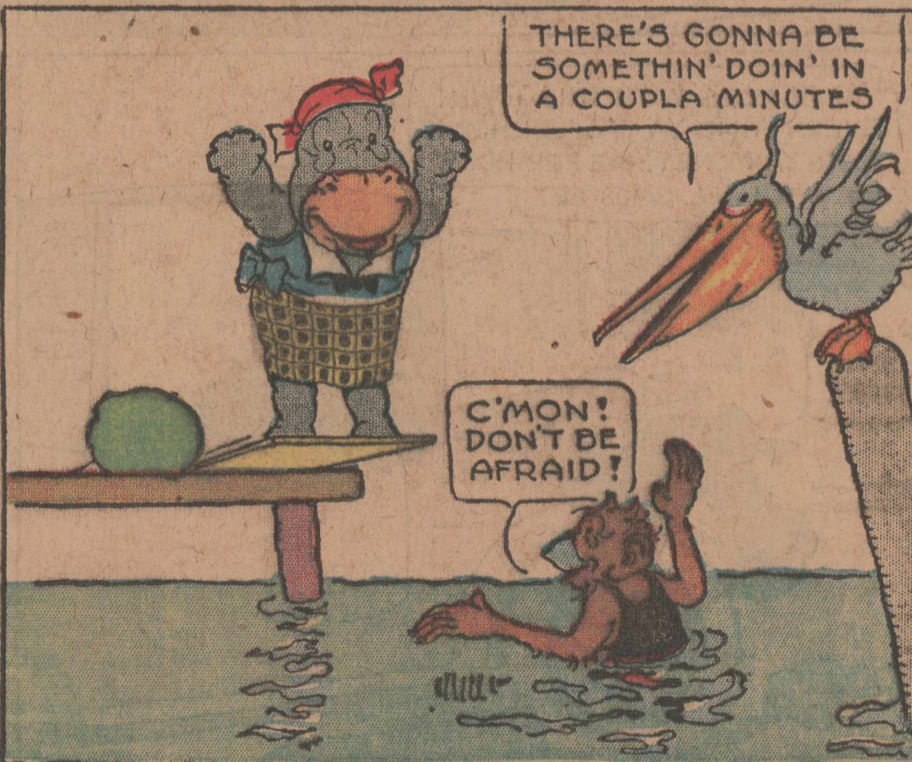

THERE'S GONNA BE
SOMETHIN' DOIN' IN
A COUPLA MINUTES

C'MON!
DON'T BE
AFRAID!



GANG-
PLANK!

ATTA GAL!
'AT'S THE IDEA!
YA DOIN' FINE?

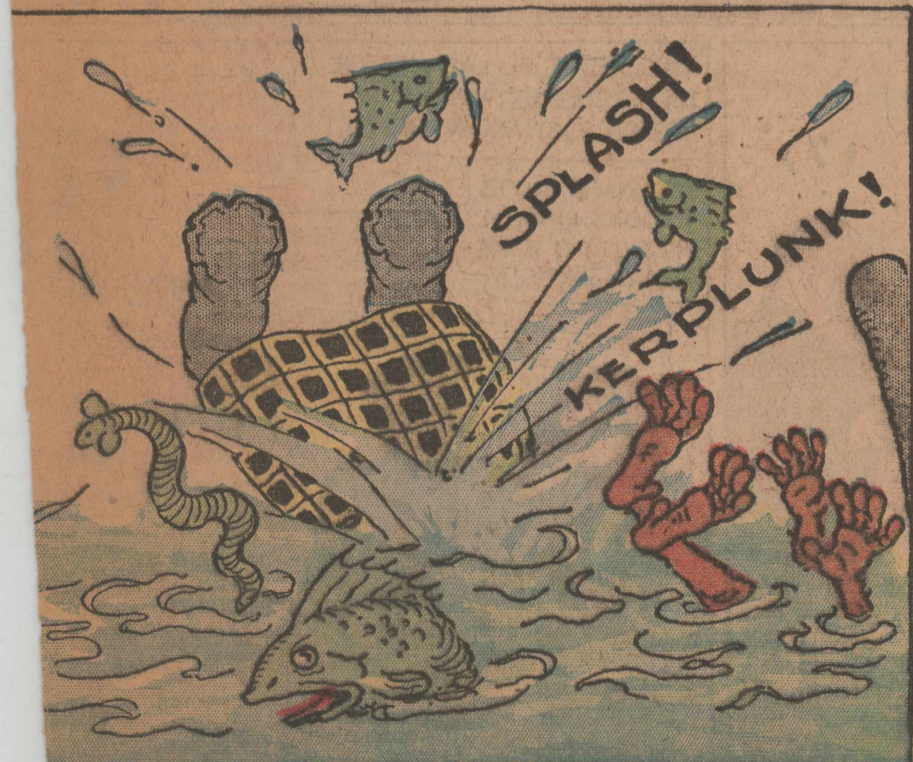

SPLASH!
KERPLUNK!

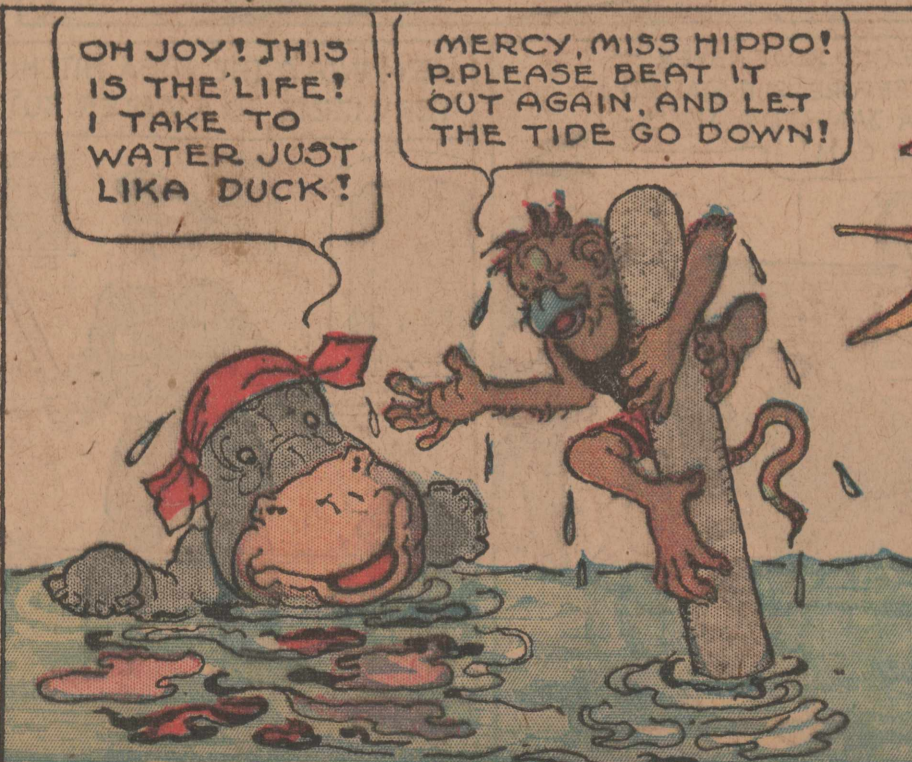

OH JOY! THIS
IS THE LIFE!
I TAKE TO
WATER JUST
LIKA DUCK!

MERCY, MISS HIPPO!
PLEASE BEAT IT
OUT AGAIN, AND LET
THE TIDE GO DOWN!

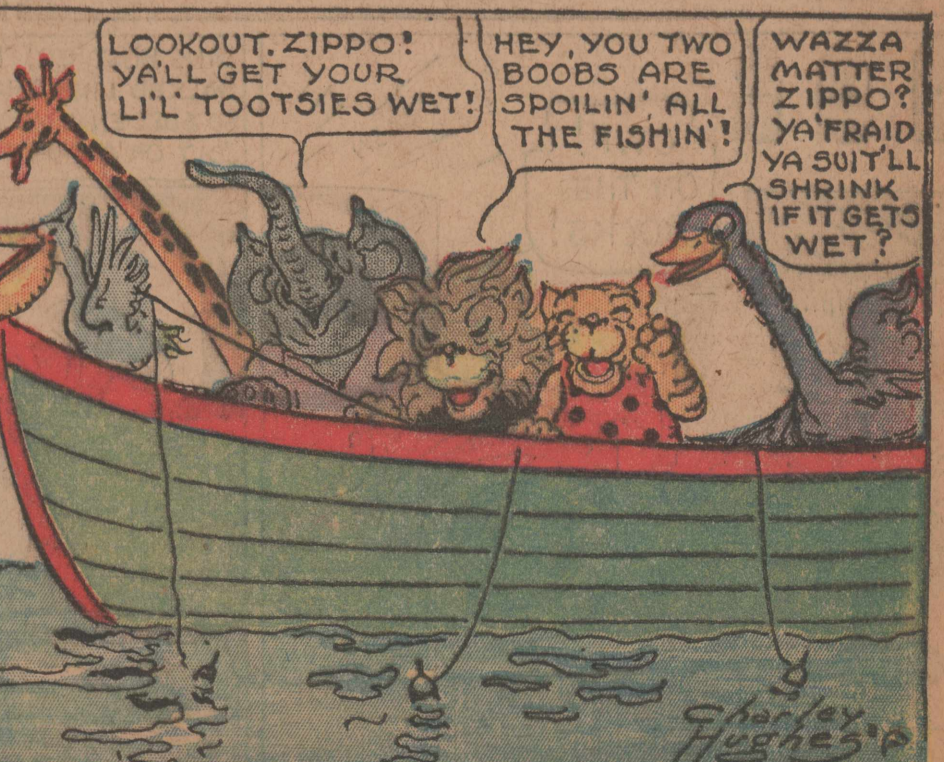

LOOKOUT, ZIPPO!
YA'LL GET YOUR
LIL' TOOTSIES WET!

HEY, YOU TWO
BOOBS ARE
SPOILIN' ALL
THE FISHIN'!

WAZZA
MATTER
ZIPPO?
YA'AFRAID
YA SUIT'LL
SHRINK
IF IT GETS
WET?

Charley
Hughes

LISTEN, MIGHT HEAR SOMETHING OF INFORMATION.

HELLO, IS THIS THE ELECTRIC LIGHT CO.?

YOU BETCHA

WELL MY BILL FOR LAST MONTH IS \$1.50.

WELL, I DONT CARE.

YES, BUT THAT'S AWAY OFF WE HAD -

IMPOSSIBLE, WE NEVER MAKE MISTAKES -

BUT I KNOW THIS IS WRONG, WE HAD A -

BUT I SAY ITS NOT, WE'RE VERY CAREFUL

I'M GOIN' TO PAY THE BILL, BUT WE HAD -

WELL THEN WHATTA YOU KICKIN' ABOUT?

I WAS JUST GOIN' TO TELL YOU THAT WE HAD A LOT OF COMPANY BURNED A LOT OF CURRENT AND THE BILL SHOULD OF BEEN A LOT MORE, GOO'BYE.

OH, HELP

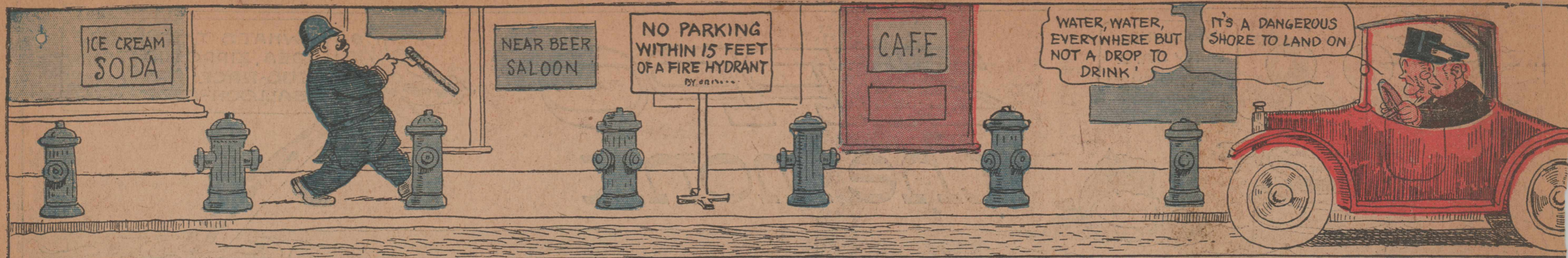

TIM --- THE KELLY KIDS --- TOM

