TUESDAY

THE SNYDER DAILY NEWS

VOL. 15, NO. 148 SNYDER, TEXAS (79549) TUESDAY, OCTOBER 20, 1964 TEN PAGES—PRICE 5¢

Former President Herbert Hoover Dies

PINPOINTED CHINESE NUCLEAR TEST SITE — This map locates Lop Nor, a lake in the desert area of Sinkiang Province, near which President Johnson pinpointed the Red Chinese nuclear test explosion. In his nationwide broadcast, the president said that the site had been known to American intelligence for several years. Site is in the southeastern corner of the remote Asian province and is some 700 miles from the Soviet border. (AP Wirephoto Map)

GOP Planning To Sue FCC Over 'Equal Time' Ruling

WASHINGTON (AP) — Republican National Chairman Dean Burch says President Johnson's nationwide address Sunday night was "purely political" and the government's refusal to order equal time for Sen. Barry Goldwater amounts to information "suppression and manipulation."

The GOP will sue the Federal Communications Commission in an effort to overturn Monday's ruling that the President's television-radio broadcast — on air time provided free by the networks — does not fall within the equal time provisions of the Communications Act, Burch said Monday night.

The Republican chairman charged the administration with news suppression and appealed for funds to finance a half-hour broadcast by Goldwater, the GOP presidential nominee, Wednesday night. Johnson's "free program" was worth about half a million dollars, he said.

Burch spoke on NBC on time provided without charge by the network after it, CBS and ABC had rejected his request that Goldwater be given equal time to match Johnson's broadcast — on free time—and the FCC had backed up their decision.

After Burch spoke, Democratic National Chairman John M. Bailey sent a telegram to William McAndrew, NBC's vice president in charge of news, saying the GOP chairman had "talked about extraneous issues and made a plea for contributions to the Republican campaign."

"I would like a response as to whether NBC believes the Democratic party is now entitled to time to respond," Bailey said.

Johnson was given time Sunday night to speak as president on last week's important foreign developments, which included China's detonation of its first nuclear device, the change in the Soviet Union's government and the Labor party's victory in Britain's election.

Presidents customarily are given free air time to report to the nation on matters of moment. However, Section 315 of the Communications Act provides that radio and television stations must give equal time to all candidates for an office if it provides time for any of them.

Burch said that anyone who saw the President Sunday night would have to agree that "the sole purpose of the program was political."

In offering 15 minutes to Burch, NBC said it was giving him "an opportunity to express the Republican viewpoint on developments in Russia, China and Great Britain."

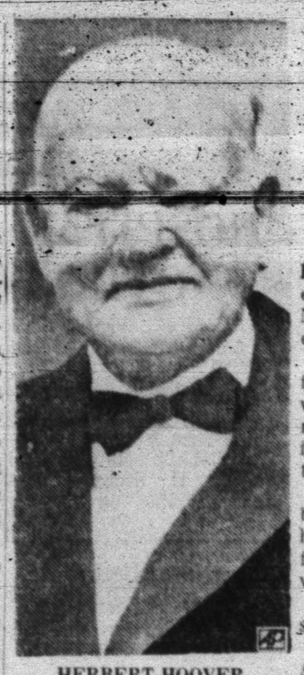

HERBERT HOOVER
. . 31st President Is Dead

Rites Set At Capitol

NEW YORK (AP) — Former President Herbert Clook Hoover died at the age of 90 in his New York apartment today after a long illness.

Hoover's condition took a turn for the worse Saturday when he was stricken with a sudden and massive internal hemorrhage from the upper gastro-intestinal tract."

A medical bulletin two hours before his death said Hoover had lapsed into a "deep coma" from which he could not be revived.

His condition then was described as "terminal."

His two sons, Herbert Jr. and Allan Henry, were with him in his 31st floor suite in the Waldorf Towers when he died.

The body of the 31st president will lie in state for two days in St. Bartholomew's Episcopal Church on Park Avenue. Then, after memorial services, it will be taken by train to Washington for a service in the rotunda of the Capitol.

Burial will be in a national park at the site of a small cottage where he was born in West Branch, Iowa, in 1874.

The St. Bartholomew service will be similar to that conducted for his wife, Lou Henry Hoover, 20 years ago in the same church. She died at the age of 70.

Those close to Hoover said he was stoic through his illness, never complaining of pain.

Only one other former president, John Adams, lived longer. Adams, the nation's second chief executive, was 90 years and 8 months old when he died; Hoover 90 years and 2 months.

The announcement of Hoover's death was written on Waldorf-Astoria Hotel stationery by his personal physician, Dr. Michael J. Leporte. It said:

"President Hoover October 20, 1964, time 11:35 a.m."

Hoover, a Republican was president from 1929 through 1932.

'Work' His Antidote To Ills

The Great Deparession set in during his term and he was succeeded by Franklin D. Roosevelt, but he continued to live an active life in humanitarian work and in writing.

"Work" was his rule. He called it "the best antidote to "ills and pills." He worked almost to the end.

Repeatedly during his latter years, he had fought off serious ailments.

Hoover said in a birthday message Aug. 10 that "the key to America's abundance was its freedom.

'Freedom is the open window through which pours the sunlight of the human spirit and of human dignity."

As president when the "great Depression" hit the nation in 1929, Hoover endured much abuse, but he lived to regain wide affection and esteem as a wise, humane elder statesman.

He was sought out for counsel by Democratic officeholders, as well as Republicans. Countless friends and admirers came to love him as a man of immense sympathies and gentle wit.

Even his grave illnesses of recent times did not stop him from leisurely conversations with callers, and from keeping two secretaries at work with his writing.

Until lately, it had taken eight of them to keep up with his output. But waning health slowed him down.

He underwent surgery for an abdominal cancer in August, 1962; made an astonishing comeback from anemia brought on by intestinal bleeding in June, 1963, and recovered from a kidney hemorrhage complicated by a respiratory infection in February, 1964.

Sent Farewell Message To Party

Asked how he felt on his 90th birthday, he said, "too old."

He didn't make it to the 1964 Republican Convention in San Francisco, although he had attended every other one since 1928. But "the grand old man of the Grand Old Party" sent a farewell message, noting he had offered his last word before, but "this is really it."

In that message, he said "peace of the world is the first obligation of statesmen and government" and that the "major world issue today is whether government shall be the servant or master of men."

Hoover's image was that of "American individualism' and of unswerving devotion to country.

"The soul of our America," he once said, "is its freedom of spirit and mind in man."

His range of public service included direction of massive relief operations in World War I, food administration at home, secretary of commerce and then the presidency from 1929 to 1933.

In later years, he made worldwide food surveys for the government, was chairman of the nonpartisan Hoover Commission studying executive branch operations and carried out various other tasks.

One of his last excursions out of his apartment was in May, 1963, when he spurned his doctor's advice against it, and spoke at a reception honoring astronaut Maj. Gordon Cooper Jr.

Hoover equated the early space flights with the bold expeditions of great explorers such as Lewis and Clark, Lindberg and Byrd.

Freeze Reaches Into East Texas

By The Associated Press

Freezing weather and frost reached into East Texas early Tuesday, and brought some of the lowest temperatures ever for Oct. 20 in other parts of the state.

Nacogdoches reported 30 degrees and heavy frost. Livingston had 28 degrees and frost. Lufkin temperatures dropped to 32.

Victoria, San Antonio and Houston, all with 38 degrees, had the lowest temperature of record for Oct. 20.

Brownwood had 35 degrees for the coldest night in nine years this early in the fall.

Other points were the temperature dropped below 40 included Dalhart, Amarillo, Lubbock, Alpine, Beaumont, Waco, Arlington, Wichita Falls and Texarkana.

Skies were clear throughout Texas.

Forecasts promised somehwat warmer weather tonight and Wedneday in all sections.

The chill followed in the wake of a weekend cold front which surged across Texas and into th Gulf of Mexico, bringing up to 2.6 inches of rain in parts of Duval County in the south and 2.4 inches around Encinal near Laredo. Moisture amounts were slight in most other areas.

Top temperatures Monday afternoon ranged from 73 degrees at Victoria down to 58 at Alpine.

Further Upheaval In Russia A Possibility

WASHINGTON (AP) — U.S. officials are watching for possible further upheaval in the Soviet Union's leadership as they consider what steps the United States should take in the coming weeks to deal with changed international conditions.

President Johnson, who conferred with congressional leaders for 2½ hours Monday, has called a meeting of his special advisory committee on foreign policy for Wednesday. This group of prominent private citizens will be given detailed reports on world developments and asked to consider various possible actions.

Johnson told newsmen that he had met with the congressional leaders, Democrats and Republicans, but gave no details of the information presented to them. He said the reports he and several Cabinet members gave constituted "a highly classified briefing."

It is understood that administration officials told the legislative leaders they are not sure what issues, domestic or international, led to the overthrow of Soviet Premier Khrushchev.

The briefing is also understood to have brought out that while Leonid I. Brezhnev, 57, seems to be the top man in the Soviet ruling group, the actual post-Khrushchev power structure is not yet clear and the possibility of further changes, possibly involving a power struggle in the Kremlin, must be borne in mind.

Khrushchev's formal authority was divided between Brezhnev, as first secretary of the Communist party, and Alexei N. Kosygin, 60, as premier.

U.S. experts said real power in the Soviet Union is vested in the Communist party's Presidium, which is a kind of board of directors with Brezhnev's position that of chairman of the board.

Administration officials say the situation faced by Brezhnev, Kosygin and other members of the Communist ruling group is basically different in one respect from that which faced the men who took over after Stalin's death in 1953.

The men now in power have had a great deal of experience in working together. They shared authority with Khrushchev, who spent almost three years' time away from Moscow.

It is considered possible, therefore, that the process of shaking down into an orderly government under the new leadership will be less difficult for the current rulers than for Stalin's successors.

The most immediate of the difficulties faced by the new leadership is a scheduled meeting of 26 Communist party representatives in Moscow in mid-December to consider the problem of divisions in the bloc.

U.S. officials say they would not be surprised if the Brezhnev-Kosygin regime decided to cancel the meeting, especially in view of considerable opposition to it among European Communist leaders.

Officials here expect the new Soviet leaders to make an effort to find some way to patch up the quarrell with Red China.

However, statements so far made by Moscow officials have failed to shed light on the Kremlin's practical intentions at the moment.

Period Of Mourning Proclaimed

WASHINGTON (AP) — President Johnson proclaimed today a 30-day period of mourning for former President Herbert Hoover.

He directed that the American flag be flown at half staff at the White House, on all buildings, grounds, and naval vessels of the nation and at embassies and other facilities abroad.

The proclamation was addressed to the people of the United States.

"It becomes my sad duty," the President said, "to announce officially the death of Herbert Hoover, the 31st president of the United States on the twentieth day of October, nineteen hundred and sixty four at 11 o'clock in the morning."

Decision Delayed On CRMWD Dam

AUSTIN (AP) — The Texas Water Commission postponed today until Dec. 14 its decision on letting the Colorado River Municipal Water District relocats a dam.

The Lower Colorado River Authority, which opposes the application, asked the delay.

The district, with offices in Big Spring, wants to build a Dam in Coke County to increase reservoir capacity to 488,760 acre-feet.

Radio Station Burns

ODESSA (AP) — Fire destroyed the transmitter of radio KECK five miles west of Odessa today. The station was silent all day.

Earl Welch Is Convicted

By BOB HARING

MUSKOGEE, Okla. (AP) — Earl Welch, an Oklahoma Supreme Court justice for more than half his professional life, stood convicted today of cheating the federal government of $13,000 in income taxes.

Welch, 73, listened impassively Monday during reading of the jury's verdict of guilty on each of five counts of income tax evasion. The jury deliberated an hour and 47 minutes.

Welch a Democrat, was indicted on the tax evasion charges by a federal grand jury last April. He still is a member of the state supreme court, to which he first was elected in 1933, but has not participated in court decisions since his indictment.

U.S. Dist. Judge Roy Harper of St. Louis, who presided at Welch's two-weeks-long trial, set sentencing for Nov. 13 and gave Welch's attorneys until Nov. 9 to file a motion for a new trial. Maximum punishment would be five years in prison and $10,000 fine on each count.

Welch's attorney's contended that cash savings accounted for the $41,000 above his income which federal attorneys said he spent during 1957 through 1961. The government contended there was no cash hoard and the $41,000 was unreported, taxable income.

GOP's Hayes Here Tonight

Bill Hayes, Republican candidate for US Congressman-at-large, will speak here tonight at a dinner in his honor at the Snyder Country Club.

The conservative candidate polled 40 per cent of the votes in 1962 when he ran for Lieutenant Governor on the ticket headed by Jack Cox. He also visited Snyder during that campaign.

Local Republicans are expecting over 100 conservatives to attend the $5-a-plate affair with the funds raised going to promote Hayes' candidacy.

Keane Is Named Yankees Manager

NEW YORK (AP) — Johnny Keane was named manager of the New York Yankees today.

Keane, who resigned as manager of the St. Louis Cardinals only 19 hours after leading them to a World Series victory over the Yankees, succeeds Yogi Berra, who was fired despite winning a pennant in his first year as manager.

Keane is the 18th Yankee manager and their fourth in the last five years.

General Manager Ralph Houk, who announced Keane's signing at a giant press conference at a midtown hotel, said the 52-year-old Keane had been given a one-year contract.

Terms were not disclosed but it is believed Keane will receive around $45,000. The grey-haired [illegible] was paid $39,000 by the Cards this past season, when he led the team to the Series championship, climaxing his 35th year in professional baseball.

The Cards won the Series in the seventh game last Thursday and Keane quit the next day in a stunning move.

"This is a great day for the Yankees," said Houk. "We are mighty happy and proud to have John join our organization. We hope he will be with us for a long time to come.

"I want to state emphatically that I first contacted him about this managerial position Sunday night in Houston," said Houk. "I flew there in the afternoon and spent several hours with John Sunday night discussing the job.

"There also has been much discussion in the newspapers to the effect that players came to me during the recent season to complain about the way Yogi Berra was handling the club," Houk went on. "This was not true and no Yankee player ever discussed such situations with me."

Keane started his active career as a shortstop with Globe, Ariz., a Cardinal farm club, in the Arizona State League, and remained in the St. Louis organization until his resignation as [illegible] manager.

After 17 years as a minor league manager, during which time he won five pennants, Keane came up to the major leagues in 1959 as a coach under coach manager Solly Hemus. Two-and-a-half-years later, he was named to succeed Hemus.

After fifth and sixth place finishes, the Cards, under Keane, finished second in 1963. For this, Keane was voted National League Manager of the Year by The Associated Press.

Soldiers Attacked By Unknown Persons

SEOUL, South Korea (AP) — The U.S. 8th Army announced that five U.S. soldiers were attacked Sunday by unknown persons with hand grenades near the demilitarized zone. One soldier was wounded in the leg.

The announcement said the attack occurred between the southern boundary of the zone and the Imjin River. The soldiers were hunting.

The Army said soldiers searching the area after the attack sighted three persons but they escaped in dense foliage.

WEATHER

SNYDER TEMPERATURES High [illegible] degrees, low [illegible] degrees.

North Central Texas: Fair and warmer today and Wednesday. Low tonight 42 to 52. High Wednesday 75 to 85.

Northwest Texas: Fair and [illegible] warmer today and Wednesday. Low tonight 38 to 48. High Wednesday 72 to 82.

Northwest Texas: Fair and warmer today and Wednesday. Low tonight 42 to 52. High Wednesday 73 to 83.

Coast: Variable winds 5 to 15 knots today and Wednesday.

South Central and Southeast Texas: Clear to partly cloudy today and Wednesday. A little warmer in afternoons. Cold again tonight with lowest 35 to 45 in interior 45 to 52 in south and on coast. High Wednesday [illegible] to 80.

Southwest Texas: Clear to partly cloudy and a little warmer today and Wednesday. Low tonight 35 to 45, in [illegible]

Eisenhower Doesn't Feel Good Over Krush Ouster

By RELMAN MORIN and MARVIN ARROWSMITH

GETTYSBURG, Pa. (AP) — Former President Dwight D. Eisenhower says "I am not one of those who feels too good about Khrushchev being removed."

[illegible] in the Soviet government, he added: "The Russians can go either [illegible] can move closer to us or closer to Red China."

Eisenhower discussed last week's developments in the Soviet Union and Red China in an interview with the The Associated Press in his Gettysburg office.

He emphasized that he has had no briefings from official quarters, and repeated several times, "We are just speculating among ourselves here."

He spoke rapidly, in the manner of a man who has been thinking a good deal about the topics under discussion.

The former president said he believed it would take the Chi[illegible] they become a formidable nuclear power.

Answering a question, he said: "I would think it would take five years to be a really significant thing, because one of the big things they have to work on is a means of delivery. And as for a means of delivery, they haven't any plane bigger than a fighter or a light bomber.

"The only place they can reach with that would be their old friends [illegible] India would be the only other place I can see where they would be any good. And even there you couldn't use much of a fighter plane. No, I think that until they get any real nuclear capability, they might build defensive weapons."

[illegible] could envision potential trouble [illegible] Peking begins to develop a sizable nuclear capacity.

"As it begins to develop, the tension begins to mount, because now you have a country that very definitely said it was going to take over Formosa (site of the Nationalist Chinese government) and they will be delighted to do it by war," Eisenhower said.

"That was one of the big troubles between Khrushchev and themselves. He says, 'You can't do this by war.' But I tell you, if that situation develops, then I think Russia would be a little more scared than we."

Asked whether he thought [illegible] any connection between the atomic explosion in Red China and the removal of Nikita S. Khrushchev as head of the Soviet government, Eisenhower replied:

"I wouldn't think that would be. You see, the reason is that they must have engineered a coup d'etat on awfully short notice, in a rapid time. Knowing well of the development, this might have happened by coincidence right at the same time.

County Prisoner Is Quickly Recaptured After Escape Monday

Roy Cannon Burditt, 20, who is presently serving a one-year sentence for malicious mischief, was the object of a search by local law enforcement units at about 1:30 p.m. Monday.

Burditt, who had been taken from the county jail to a local doctor's office, broke away from the deputy sheriff who had him in custody. Witnesses reported seeing him going down an alley between Fortieth and Forty-first Streets, and was then reported seen going into the shop building at Snyder High School.

Officers converged on the building. Highway Patrolman Wendell Rehm found Burditt hiding in a rest room, and took him into custody. He was returned to jail shortly after 2 p.m.

SPECIAL WEEK PROCLAIMED — City Councilman Guy Sullivan, acting in the absence of the mayor, signed a proclamation Monday designating this as Legal Secretary Week in Snyder as a part of the national observance of this week. Mrs. Trudie Wood, secretary of the Scurry County Legal Secretaries Association, witnessed the signing.

New Document Gains Support

By GERALD MILLER

VATICAN CITY (AP) — A long-awaited document bringing the Roman Catholic Church face to face with such major modern problems as birth control, racial discrimination and war and peace was introduced today at the Vatican Ecumenical Council.

The document won immediate support from seven prominent cardinals from three continents.

Only a single prelate—an Italian cardinal—rose in St. Peter's Basilica to assail the schema on the church in the modern world.

But the demand by Ernesto Cardinal Ruffini of Palermo, Sicily, for a full rewriting was all but drowned out by appeals by other council fathers that their church come to grips with such matters as birth control, disarmament, racial discrimination, white slavery and economic strife.

Never before in the 2,000-year history of the church has a general council take on such everyday problems.

The study being undertaken by the 2,500 council fathers in St. Peter's Basilica is one of the most sweeping ever to be considered by an ecumenical council in the church's 2,000-year history.

The opening lines of the schema on the modern world struck the keynote of the document.

They said: "The joys and the griefs, and the hopes and the anxieties of modern man, specially of the poor and the afflicted, are no less the anxieties and the hopes, the griefs and the joys of this council."

Some council officials warned against expecting too much from the long-awaited document. They said there is much it does not do. Others termed the document a brilliant example of the church's ability to think and speak in fresh, modern terms of significance to men everywhere.

The schema is a direct appeal to the world's half billion Catholics to work for brotherhood with all men. It calls on Catholics to take a continuously active part in the formation of public opinion, in science and culture, in programs to improve community life, and in movements aimed at ending racial, social and economic discriminations.

The schema acknowledges the growing pressure of questions in the minds of many Roman Catholics about birth control. While it proposes no drastic turnabouts in church bans on contraception, it holds out the prospect that changes may be in the offing.

THE SNYDER DAILY NEWS

Published Sunday morning and each evening except Saturday by the Feather Printing and Publishing Co., Inc., at Snyder, Texas, 79549.

Entered as second-class matter at the Post Office at Snyder, Texas.

SUBSCRIPTION RATES: By carrier in Snyder 35 cents per week, $1.50 per month. By mail in Scurry and adjoining Counties, one year $9.95. Balance of Texas, one year $12.50. All other States $15.00.

MEMBER OF THE ASSOCIATED PRESS

The Associated Press is exclusively entitled to use for republication all news dispatches in this newspaper also local news published herein. All rights reserved for republication of special dispatches.

Gets Good Reception

NEW YORK (AP — An aide to Mrs. Barry Goldwater says the crowd of women that turned out to greet her here was the largest of the campaign.

Thousands of women formed a line Monday that wound through the foyers and lobbies of the Waldorf-Astoria Hotel, out the Park Avenue entrance and down 49th Street a full block. It was drizzling part of the time.

Mrs. Goldwater, wife of the Republican presidential candidate, shook hands with the women who were invited by the Federation of Women's Republican Clubs of New York State.

About midway in the three-hour reception, police estimated the crowd at 5,000. Carl Feisberg, assistant manager of the hotel, said close to 20,000 were there.

HOSPITAL NOTES

ADMISSIONS: Vicki Allen, 111 Scurry; Delbert Johnston, Arah Rt.; Martha Banks, 2203 Twenty - sixth; Roy Taylor, Clairemont Rt.; Oliver Guy, 2912 Avenue S.

DISMISSALS: Margaret Warneke; O. H. Hooper; Isabell Mato; Cornelius Davis; Mary Davis.

Graveside Rites Set For Mr. Price Holt

Graveside services were to be held at Snyder Cemetery at 4 p.m. today for Mr. Price Holt, 53, a former resident of Snyder who died Saturday in Bridgeport.

Mr. Holt is survived by his wife, Sara; his mother Mrs. Ollie Dee Holt of Snyder; two sisters, Mrs. Johnny Smith of Snyder and Mrs. Mary Davis of San Angelo; and a neice, Moodean Holdridge of Snyder.

Bell - Seale Funeral Home is in charge of local arrangements.

Burglars Take Coin Collection

HOUSTON (AP) — Burglars took a coin collection valued at $93,000 in the collectors' market and $42,000 face value from the William Grover Bell home, police reported today.

Bell, 45, returned to his home last night after a trip of several days.

Police said the home was broken into and the coins taken from a foot locker. Also taken were a rifle, pistol and diamond ring.

Man Who Stabbed Child Is Insane

FORT WORTH (AP)— Harold Baker, 42, was judged insane now and on Aug. 25 when he stabbed his daughter, 9, to death.

Judge J. E. Winters ordered Baker committed to the Rusk State Hospital Monday.

Baker was vice president of a Fort Worth Negro funeral home. Police said he also stabbed his wife, another child and himself.

Dear Abby...

By ABIGAIL VAN BUREN

DEAR ABBY: You have said in your column that it is not proper to put "NO CHILDREN, PLEASE" on a formal wedding invitation, but if I had it to do over again, I would include it on mine. I was married in June, and there were 16 children under 12 years old at my wedding, and I don't mind telling you that they ruined it for me. At the reception they put their fingers in the punch bowl, threw food on the floor, and they were filthy from running, falling down and sliding all over the dance floor. One overgrown 8-year-old girl fell on the musician's cello and broke it to bits, and I was responsible. I don't care if it IS improper. I am sorry I let my mother talk me out of making sure no children spoiled my wedding.

SORRY

DEAR SORRY: When I am asked what is "proper," I consult two authorities on etiquette and quote them. But I have also said that there are "laws" that transcend the laws of Emily and Amy. I mean the laws of consideration, convenience and common sense. And if the rules of etiquette are passed over in favor of these, the dissenter deserves to be congratulated.

• • •

DEAR ABBY: You have always held my highest esteem with your replies concerning domestic problems, but you lost the bid in the bridge department. When "Honest Abe" asked whether it was acceptable to peek at an opponent's cards, you said, "NO."

As debate, I submit this quotation from Ely Culbertson: "If a player exposes any part of his hand to an opponent, he has only himself to blame if the opponent takes advantage of it."

Sincerely, "PEEKER"

DEAR "PEEKER": True enough. The one who holds his cards carelessly, thereby giving his opponent the advantage, has only himself to blame. But is the opponent "blameless" for taking the advantage just because it is available? I think not.

• • •

DEAR ABBY: Yes, it does get tiresome continually to tell a person to hold her cards so no one can see them, or "chest your cards," as they say in Vermont. The player is so accustomed to hearing that that after a while it doesn't register. Here's how I cured someone: I said, "I see that you have four spades. Are you going to play the queen or the three-spot?" After that she remembered to hold her cards back.

ON GUARD

• • •

DEAR ABBY: We are writing to find out how to put a fabulous new idea in packaging tooth paste on the market. If we contact the tooth paste company—what would prevent them from looking at our idea, stealing it, giving us nothing and marketing it themselves? How do you go about getting a patent on an idea without having it stolen before the patent goes through? It is an absolutely new concept in the tooth paste field, but we don't know what to do with it. Can you help us.

MR. AND MRS. B. P. IN CHICAGO

DEAR CHICAGOANS: There are attorneys and agents who specialize in patents and copyrights. Look in the yellow pages and you won't have to worry about where the yellow went.

• • •

Problems? Write to ABBY, Box 69700, Los Angeles, Calif. For a personal reply, enclose a stamped, self - addressed envelope.

Hate to write letters? Send one dollar to Abby, Box 69700, Los Angeles, Calif., for Abby's booklet, "HOW TO WRITE LETTERS FOR ALL OCCASIONS."

BIRTHS

Mr. and Mrs. Adrian Banks, 2203 Twenty - sixth Street, are the parents of a 7 lb. 2 oz. baby boy born at 8:03 p.m. Oct. 19 at Cogdell Hospital.

JOLLY TIME POP CORN
Pops Better Tastes Better

Guilty Pleas Heard In County Court

Charles L. Hopkins of Snyder entered a plea of not guilty Monday afternoon in county court on a charge of illegal transportation of beer in a dry area.

Hopkins' bond was set at $500.

Also in county court Monday afternoon James David Shelton of Lubbock pleaded guilty to a charge of driving while intoxicated which had been filed by the Texas Highway Patrol. He had entered a plea of not guilty on Aug. 16 and had been free on bond.

Following his change of plea, Shelton was fined $100, assessed court costs of $26.35, and was sentenced to three days in jail.

TODAY'S MARKETS

FORT WORTH (AP) — Cattle 1,700; calves 300; good and choice steers 22.50-26.00; cows 11.00-12.50; standard and good calves 15.00-20.00; good and choice feeder steer calves 17.00-20.00; good heifer calves 17.25; standard and good stock cows 10.00-12.00.

Hogs 250; too 15.00-16.00.

Sheep 300; good and choice wooled lambs 19.00-20.00; utility 13.00; good and choice shorn lambs 19.50; utility and good 15.00-17.00; ewes 6.00-7.25; good and choice wooled feeder lambs 14.00-16.50; choice 12.00; good and choice shorn lambs 15.00-15.50.

CHICAGO (AP)—Butter unchanged to ½ higher; 93 score AA and 92 A 60½; 90 B 58½; 89 C 57. Eggs unchanged.

NEW YORK (AP)—Cotton was on a bid basis at noon today with no sales made. Dec. 31.65, March 32.31, May 32.57.

STOCK AVERAGES
Compiled by The Associated Press

	Indust	Rails	Util	60 Stocks
Prev. day	483.8	187.2	164.6	329.8
Week ago	493.3	184.4	163.7	326.1
Month ago	463.7	180.8	161.9	323.5
Year ago	394.6	141.6	148.2	280.0
1964 high	494.4	187.2	168.0	329.8

CANYON DRIVE-IN
PH. HI 3-7212 B. S. Hwy.
Open 6:45—Starts 7:15
FIRST TIME AT POPULAR PRICES!
DARRYL F. ZANUCK'S THE LONGEST DAY
Based on the Book by CORNELIUS RYAN Released by 20th Century-Fox
2ND. FEATURE
"NOOSE FOR A GUNMAN"
Western With Barton McLane

BUY MORE FOR LESS AT CASH FOOD!

Sugar Imperial 10 Lb. Bag 97c
OLEO Meadow Lake, Lb. 19c
Hunt's Peaches No. 2½ Can 4 for $1
Hunt's Tomato Juice 46 Oz. Can 29c
Facial Tissue KLEENEX 400 Count Box 23c
Snider's CATSUP 14 Oz. Bottle 2 for 35c
Gladiola FLOUR 5 Lb. Bag 49c
Libby's Vienna Sausage 4 for 79c

Choice Meats
Lunch Meats
Pickle & Pimento Loaf, Olive Loaf, Cheese & Macaroni, Bologna, Liver Loaf, Spiced Luncheon And Salami.
4 pkgs. $1
Beef Cutlets Lb. 59c
Beef Or Pork LIVER Lb. 19c

DRUGS
Excedrin Tablets 36 Count Reg. 19c 56c
Listerine Family Size Reg. 1.29 99c Large Size Reg. 98c 77c
ALCOHOL U. S. Star Brand Pint Bottle 9c
Jergen's Lotion Reg. 59c Size 44c
RISE Instant Shave Lather, Menthol Extra Heavy Or Regular, Reg. 79c 53c
CAKE PANS Reg. 1.49 Covered See-Thru 99c

FRESH PRODUCE
Roman Beauty Or Golden Delicious Apples Box 3.98
Golden Ripe Bananas Lb. 10c
Celery Stalk Ea. 15c
Small Boiling Potatoes 10 Lb. Bag 29c
5 Lb. Bag Oranges Or Grapefruit 69c

LARGEST SELECTION OF HALLOWEEN CANDY IN TOWN!

• BUCCANEER STAMPS
Double On Wed. With 2.50 Purchase Or More!
CASH FOOD
Open 7 A.M.-8 P.M. — Open Sundays
• Picnic Supplies
• Hot Bar-B-Q
• Crushed Ice

TUESDAY TELEVISION

Hour	KRBC Abilene Ch. 9, SCAT 4	KMID Midland Ch. 2, SCAT 2	KCBD Lubbock Ch. 11, SCAT 6	KPAR Sweetwater Ch. 12, SCAT 3	KWAB Big Spring Ch. 4	KLBK Ch. 13, SCAT 8 Lubbock
6	:00 :15 :30 :45				Farm Fare Summer Semester	Farm Fare Summer Semester
7	:00 Today :15 " :30 " :45 "	Today Show " " "	Today News Rpt & Wthr Today "	Cartoons "	Cartoons " " "	Cartoons " King and Odie "
8	:00 " :15 " :30 " :45 "	" " " "	" 8:25 News Today "	Captain Kangaroo " "	Captain Kangaroo " "	Captain Kangaroo " "
9	:00 Make Room :15 For Daddy :30 Word For Word :45 "	Make Room For Daddy Merv Griffin "	Kiddle Kartoons Word For Word "	Mike Wallace News I Love Lucy "	Get The Message I Love Lucy "	Get The Message I Love Lucy "
10	:00 Concentration :15 " :30 Jeopardy :45 "	Concentration " Jeopardy "	Concentration " Jeopardy "	Andy Of Mayberry Real McCoys "	Andy Of Mayberry Real McCoys "	Andy Of Mayberry Real McCoys "
11	:00 Say When :15 " :30 Truth-Consequences :45 TV News Report	Say When " Consequence 11:55 NBC News	Say When " Consequence 11:55 News	Love Of Life " Tennessee Ernie Show	Love Of Life " Tennessee Ernie Show	Love Of Life " Tennessee Ernie Show
12	:00 News & Weather :15 Cartoons :30 Let's Make A Deal :45 "	Divorce Court " " "	Noon Report Com Closeup Lets Make a Deal "	News, Wthr. Dateline Abilene As The World Turns	News Wthr. Cartoons As The Worl Turns	News Wthr. Names In News As The World Turns
1	:00 Loretta Yeung :15 " :30 The Doctors :45 "	Compass " The Doctors "	Loretta Young " The Doctors "	Password " Houseparty "	Password " Houseparty "	Password " Houseparty "
2	:00 Another World :15 " :30 You Don't Say :45 "	Another World " You Don't Say "	Another World " You Don't Say "	To Tell the Truth " Edge Of Night "	To Tell the Truth " Edge Of Night "	To Tell the Truth " Edge Of Night "
3	:00 The Match Game :15 " :30 General Hospital :45 "	The Match Game " Let's Make A Deal	The Match Game " Price Is Right "	The Secret Storm " Jack Benny "	The Secret Storm " General Hospital "	The Secret Storm " General Hospital "
4	:00 The Price :15 Is Right :30 Father :45 Knows Best	Komic Karnival Funny Company Cartoons "	Father Knows Best Superman "	Trailmaster " " "	Trailmaster " " "	Trailmaster " " "
5	:00 Yogi Bear :15 " :30 Huntley-Brinkley :45 "	Yogi Bear " Huntley-Brinkley "	Yogi Bear " Huntley-Brinkley "	Casper " Evening News "	Gandy Time " Evening News "	Amos 'N' Andy " Evening News "
6	:00 Local News Wthr. :15 Sports News :30 Mr. Novak :45 "	News Spts. W T Today-Wthr Mr. Novak "	Wthr., Local & National News Mr. Novak "	Weather Local News Candid Camera "	Weather Bruce Frazier My Favorite Martian "	Weather Local News My Favorite Martian "
7	:00 " :15 " :30 Man From :45 U. N. C. L. E.	" " Hayden Fry Show	" " McHale's Navy "	World War I Red Skelton "	My Three Sons " Red Skelton "	My Three Sons " Red Skelton "
8	:00 " :15 " :30 On The Farm :45 "	Human Jungle " " "	Tycoon " TWTWTW "	" " Political "	" " Political "	" " Political "
9	:00 Olympics :15 " :30 " :45 "	Olympics " " "	Fugitive " " "	The Fugitive " " "	Twelve O'Clock High " " "	Twelve O'Clock High " " "
10	:00 Local News & Wthr. :15 National News :30 Tonight :45 "	News Final Spt. W T Rpts Wthr Tonight Show "	News Weather " Tonight Show "	News Weather Combat " "	News & Weather Late Show "	News & Weather Late Show "
11	:00 " :15 " :30 " :45 "	" " " "	" " " "	" Peter Gunn "	" " " "	" " " "

DART GT 2-DOOR HARDTOP

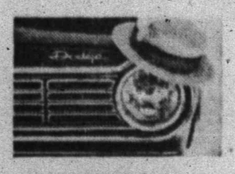

The Dodge-size compact. Dart.
If you like to live a little, we'd like to let you in on something big. Dart is the fun compact with big ideas. About beauty • Comfort • Ride • Savings. Styling is crisp, clean and so boldly sculptured that you almost forget this is an economy car.
Choose your brand of spice from 10 exciting Dart models.
Everything from the hold-on-to-your-hats Dart GT convertible to the trailblazing 4-door wagon. Power? Choose one of 2 thrifty Sixes or 2 hustling V8's.
Go Dart for '65. You won't miss any of the fun.
Dodge comes on big for '65 . . .
Dart • Coronet • Polara • Custom 880 • Monaco

'65 Dodge Dart
DODGE DIVISION CHRYSLER MOTORS CORPORATION

WELLBORN MOTOR COMPANY
South Big Spring Highway Snyder, Texas
WATCH "THE BOB HOPE SHOW," NBC-TV. CHECK YOUR LOCAL LISTING

Bell - Seale Funeral Home
Representatives For
MONUMENTS And MEMORIALS
Phone HI 3-5454

COUPLE HONORED—Mr. and Mrs. A. B. Linville, 218 Thirty-sixth Street were honored with a reception Sunday in observance of their silver wedding anniversary. Mr. Linville and the former Miss Margaret Varderkung were married on October 12, 1939, by Rev. Cunningham, former pastor of the Lorena Methodist Church in the home of Mrs. T. A. Linville, grandmother of the groom. Children of the couple who hosted the affair are: Mrs. Bobby Rodgers, Colorado City; Paulette Linville, Snyder; Josephine Linville, Hardin-Simmons, Abilene; Charlotte Linville of the home, and one granddaughter. Friends and relatives called between the appointed hours of 3 and 5 p.m.

Girl Scout Delegates Named

At the district meeting in Colorado City Friday, at the home of Mrs. Austin McCloud, the following ladies were named as delegates to the West Texas Council Meeting to be held in Colorado City on Monday night, Nov. 2. Mrs. Charles McCaleb, Jr., Mrs. Franklin Pruitt, Mrs. Bill Byers, Mrs. Robert Waggoner and Mrs. B. J. Bartels. Alternates appointed are Mrs. Bill Campbell and Mrs. Charles Sutton.

A dinner, a business session and a musical revue will be given adapted on girl scouting activities. The revue will be taken from the revue given in Dallas.

The meeting will be held at the Civic House at 6:30 p.m. Delegates are allowed to vote for board members at this meeting. Alternate delegates as well as adult leaders of scouts are invited.

This will be an interesting evening for both the husbands and wives that are working in Girl Scouts in Snyder. The price of the dinner will be $1.50 per person. There is no cost for the musical revue.

School Menu

WEDNESDAY

Hamburgers
Pinto Beans
Lettuce, Onions & Pickles
Orange Slices
Milk

THURSDAY

Hot Turkey Sandwiches
Green Beans
Cabbage & Raisin Salad
Chocolate Chip Cookies
Milk

FRIDAY

Salmon Croquettes
Macaroni & Tomatoes
Buttered Corn
Hot Rolls & Butter
Carrot Sticks
Iced Cake
Milk

WOMEN

Local Ladies Speak At Mesquite District Workshop

The Mesquite District of Texas Federation of Women's Club held a board meeting and workshop at Moran, Saturday. The theme for the district this year is "Doorway to Americanism—Community Service."

Mrs. Ramon Likes of Weinert, Mesquite District president spoke to the group, saying in part: "Americanism is knowing what this country stands for, participating in its workings and living up to our responsiblity to make it work. The responsibility to make it work starts in your community. Communities are what we make them. Individually, our responsibility is to envision the kind of community we want, then help create it."

Mrs. H. P. Schrimsher of Abilene, second vice president, was reports chairman.

Mrs. John Leftwich of Snyder gave the following report: "The name of Mrs. H. G. Towle has been placed in the Golden Book. This is being done by two Altrurian Club members, Mrs. J. C. Ezell and Mrs. J. C. Stinson.

Mrs. Wayne Boren, chairman of the Endowment Fund told the group:

"Our Club Headquarters is one of the largest and most beautiful federated club buildings in the nation. It was built in 1932 at a cost of $165,000 and today probably has a value of half a million. We are justly proud of it. We use it - we enjoy it - and we realize it is solely our responsibility to maintain it. We need additional funds than the rentals bring in:

Some 10 or 12 years ago an Endowment Fund was started with the plan that the fund will be put on loan and the interest used for expenses. It has been a slow process to enlarge this Endowment. Today the fund is something over $25,000, and the interest amounts to approximately $1,000 a year. Maintenance of our Headquarters costs more and so we are asked to contribute to the Maintenance Fund. The ideal thing will be when the Endowment is large enough for the interest to cover all expense, then we will have it made.

"There are different projects to enlarge the Endowment, such as the Golden Book. With a ten dollar gift the name of a club, or a president, past or present, or an individual, will be written in the Golden Book. Each year clubs receive a Score Card for contributions to the Endowment. Another plan is that an individual who donates $100 or more, will have her name placed on a bronze plaque in the Memorial Room. You can even remember the Texas Federation of Women's Clubs in your will and the fund will be placed in the Endowment Fund.

"We have a new plan and slogan. It is "Quarters for Headquarters." Every club woman is asked to give four quarters a year as an individual gift. So please, clubwomen, save four quarters of your allowance for the Endowment. Clubs are asked to give to the Fund as in the years before so please, club presidents, have your club contribute as generously as possible. The four quarters given individually, will be in addition to a contribution by a club.

"Let's meet the challenge of the sixties and endow our club home. Each of you give four quarters to Headquarters."

Beef Yorkshire Sandwich

¼ cup shortening
8 slices enriched bread
1 teaspoon salt
½ teaspoon garlic salt
¼ teaspoon pepper
4 cube steaks
3 eggs, well-beaten
1½ cups milk
½ teaspoon Worcestershire sauce
1½ cups all-purpose flour
1 teaspoon salt

Place shortening into an (8-inch) square baking pan and put into a hot oven (450 degrees F.) for ten minutes. Meanwhile, trim crusts from bread. Combine salt, garlic salt and pepper and sprinkle onto cube steaks; place each steak between two slices of bread. Blend eggs, milk and Worcestershire sauce. Sift flour and salt; add to egg mixture, beat until smooth with a rotary beater. Put steak sandwiches into hot baking dish, top with Yorkshire pudding mixture. Continue baking in a hot oven (450 degrees F.) for fifteen minutes; reduce heat to 350 degrees F. and bake an additional twenty minutes. Serve immediately. Yield: 4 servings.

Ira P-TA To Host Parlimentary Course Thursday

Mrs. S. L. Canterbury, Jr. of Kilgore will be at the Ira community center Thursday, Oct. 22, to teach a P-TA parliamentary course. All P-TA members of the area are invited to attend.

There will be no charge for the course. Members are asked to bring a covered dish for lunch and drinks and bread will be furnished.

WOMEN'S CALENDAR

TUESDAY

Art Guild Study Club meets at 7:30 p.m. at Martha Ann Woman's Club. Margaret Dell Pilcher, hostess.

W. W. Club meets 7 p.m. with Mollie Pinkerton, 707 Twenty-eighth Street.

Snyder Toperettes meets at 7 in Stanfield Elementary cafeteria.

WEDNESDAY

Cosmorama Club meets at Martha Ann Woman's Club with Bobby Hargrove and Tizzy Hall, hostesses.

Acacia Study Club will meet at 3:45 p.m. at home of Mrs. Bob Womack, 1201 Twenty-sixth Street.

THURSDAY

ABWA dinner and business meeting at Martha Ann Woman's Club with Ethel Roberts, hostess.

Snyder Garden Club, 9 a.m. at Martha Ann Woman's Club. Myrtle Harrell hostess.

Snyder Duplicate Club, 1:30 p.m. at Sallie's cafeteria. Open.

Connie Martin, professional artist and teacher, public art exhibit from 10 a.m. to 9 p.m. at Snyder Savings and Loan community room. Guest artist will be present from 4 to 9 p.m. Paintings will hang for public viewing for one week. Snyder Palette Club, sponsors.

FRIDAY

The Altrurian Club will host a Federation Tea at Martha Ann Woman's Club, 3 p.m. All federated club members invited. Mrs. Ramon Liles, district president to be honored guest.

Duplicate bridge at Country Club, 9:30 a.m. Open. Masterpoint day.

El Feliz Club meets at 2 p.m. at Sallie's dining room with Mrs. Henry Kelley, hostess.

SATURDAY

District B&PW conference at Martha Ann Woman's Club.

Open Pairs Club Championship duplicate bridge at Snyder Country Club. Two sessions at 1:30 p.m. and 7 p.m. Public invited.

SUNDAY

Buffet luncheon at Martha Ann Woman's Club for members and their guests. Reservations by 5 p.m. Saturday.

The Business and Professional Women's breakfast and workshop will be held from 7 to 10:45 a.m. at Martha Ann Woman's Club.

Girl Scout Bulletin

Girl Scout uniforms are in great demand! Do you have a Brownie, or a Girl Scout uniform that is not being used? If so, the girl scouts of Snyder would like very much to have them.

Due to an increase in the number of girls in scouting this year, many more uniforms are needed. If you have one, please turn it in to Mrs. Joyce McCaleb, 2806 Thirty - fourth Street, Mrs. Franklin Pruitt, 2212 Forty-first Street, or Mrs. Jack Chastain, 210 Thirty-eighth Street.

The local scouts and leaders wish to thank Mrs. Wright Huddleston for the nice holly plant she donated to the Scout Hut.

We Invite You To Visit Us And
SEE
Our Display Of
Advertising Gifts
At
Permian Basin Oil Show
Booth D-38, Odessa, Tex.
October 21-24
PERMIAN Specialty Co.
Glendon Bynum
Snyder
Jack Roberts
Big Spring

New Exciting
BONUS FIVE
COUPONS
Noble Service Center
4001 B. S. Hwy. in Snyder

WAYNE BOREN CLYDE HALL
Snyder Insurance Agency
COMPLETE
INSURANCE
SERVICE
O. Box 530 Snyder, Texas
1820 26th. Street Phone HI 3-3163

19c FOOD IS A BARGAIN CONTEST
Get Your Cards At Rainbow

FOOD FACTS

The American consumer today spends 19 cents of the after-tax dollar for food as compared to 26 cents 15 years ago. The English spend 30 cents, the Russians more than 50 cents. Today, the average worker works 38 hours to pay his monthly food bill. In 1947, the same worker worked 61 hours to pay his food bill.

Food prices have risen 21 per cent since 1947 while housing costs have risen 32 per cent; transportation costs 45 per cent and medical care 59 per cent.

Contest Ends Oct. 31, 1964

Pick up your 19 contest card at Rainbow . . . Hold your card with the circle surrounding the number 19 under running water and rub the numbers gently. One of the numbers in the circle will remain black. The other numbers will fade out. Collect three cards that total 19 and you win $117. If the number 19 in the circle remains black, you win $1400. No purchase necessary.

Shurfine CHILI 303 Can 29c
Assorted Flavors JELLO 2 Pkgs. 19c
CRACKERS Shurfresh Lb. Box 19c
COCA COLA 12 Bottle Carton Plus Deposit 63c
APPLE SAUCE Shurfine 303 Can 19c
BISCUITS 2 Cans 19c
One Piece
FREE! Each week for 20 weeks!
With Purchase Of $7.00
This Week Cup ELEGANT 22-K GOLD DINNERWARE

PEAR NECTAR Del Monte 12 Oz. 19c
PRUNE JUICE Sunsweet 12 Oz. Can 19c
PINEAPPLE Crushed 8½ Oz. Can 19c
PEARS Bartlett Halves Shurfine, 8 Oz. 19c
PEAS Lessure 8½ Oz. 19c
KRAUT Del Monte 303 Can 19c
TOMATOES Hunt's, Solid Pack 300 Can 19c
BEETS Del Monte, Sliced 303 Can 19c
CHILIES Rotel Green No. 1 Can 19c
SPANISH RICE No. 300 Can 19c
HOMINY Shurfine No. 2½ Can 19c
KRAFT DINNERS 7½ Oz. 19c
MACARONI Skinners 10 Oz. 19c
SOUP Campbell's, Chicken Noodle, Chicken Rice, Chicken Cream, Can 19c
TUNA Hi Note No. 2½ Can 19c
POTTED MEAT 5½ Oz. Can 19c
STARCH Faultless 12 Oz. Blue 19c
BLUING Mrs. Stewart's 4 Oz. 19c
SANI FLUSH 9 Oz. Can 19c
DOG YUMMIES 6 Oz. Box 19c
SWEET PEAS Mission 303 Can 19c
Mix Or Match — Food King — Baby Limas, Navy Beans, Pinto Beans, Kidney Beans, Great Northern Beans, Butter Beans, Seaside Butter Beans Allen Pork & Beans 2 Cans 19c
MUSHROOMS Quaker State 2 Oz. 19c
PIMIENTOS Dromedary 2 Oz. 19c
HOT SAUCE Perfection 19c
PICKLES Alabama Girl, Dill Or Sour ½ Pint 19c
Enchilada Sauce Mt. Pass 10 Oz. 19c
POP CORN Jolly Time 10 Oz. Can 19c
COCOANUT Bakers 4 Oz. Box 19c
MINUTE RICE 5 Oz. Box 19c
HOMINY GRITS Quakers 8 Oz. Box 19c
CORN MEAL Shurfine 2 Lb. Box 19c
SALT Shurfine 26 Oz. Box 2 for 19c
POTATOES Russets 2 Lbs. 19c
WHITE ONIONS 2 Lbs. 19c
LETTUCE Head 19c
APPLES Delicious Lb. 19c

NOTICE DEER HUNTERS — We Will Process Your Deer
SPECIAL BONELESS BARBECUE
1 Lb. Of Barbecue And 1 Quart Pinto Beans With Bacon, All For 1.28
Extra Special
CALF HINDQUARTERS
You Get Sirloins, T-Bones, Round, Pikes Peak, Very Little Hamburger, Cut And Wrapped, Quick Frozen, Lb. 52c

First Loin Cut PORK CHOPS Lb. 49c
Fine To Broil Or Cook-out, Swift Premium Club RIB STEAK Lb. 69c
Blue Morrow, Whole Hog, Pure Pork SAUSAGE 2 Lb. Bag 1.09
No Gristle, Seasoned Just Right, Boneless ROLLED ROAST Lb. 69c
Plenty Of Meat, Pork BACKBONE Lb. 49c
Armour's Star, Sliced BACON 1 Lb. Tra Pak 49c
Cubes For Stews Or Roast Boneless Beef Lb. 69c
Chuck And Suet, Fresh Ground CHILI MEAT Lb. 59c
Skinless FRANKS 3 Lbs. $1
Lean All Meat Hamburger 3 Lbs. $1
Cooked To Perfection PINTO BEANS Qt. 39c
Sliced BOLOGNA 3 Lbs. $1
Barbecued FRYERS Ea. 1.00
A Real Economical Bacon, Sliced JOWL BACON 3 Lbs. $1

WE GIVE BUCCANEER STAMPS Double On Wed. With Purchase of 2.50 or More
RAINBOW MARKET
1614 25th. Store Hours 7 a.m. to 10 p.m., 7 Days A Week Phone HI 3-3802

Texas Campaign Tempo Quickens

By The Associated Press

More verbal thrusts were exchanged Monday in the U. S. Senate campaign between Democratic incumbent Ralph Yarborough and Republican candidate George Bush.

With just two weeks left before the Nov. 3 general election, there was every indication the tempo of appeals to Texas voters will be stepped up almost daily.

"Something always happens the last week or two," Bush said in Austin, where he told newsmen that ticket splitting might decide the Senate contest.

"I have been warned to expect something from Yarborough," the GOP nominee said. "For one thing, I understand he is telling people in voting machine counties that if they try to split the ticket, it will jam the machine. That seems to be his strategy."

Bush said he was informed that voting machines now are used by 17 counties possessing perhaps half the total vote in Texas.

Yarborough asserted in a statement issued by his campaign headquarters that Bush has "issued a ringing call for support of the John Birch Society in his sagging campaign."

The senator said his Republican opponent thus "has embraced the secret extremist organization that has challenged and sought to undermine both of our great national political parties."

Bush replied that Yarborough's statement was ridiculous, adding that he welcomed campaign support from everyone.

Gov. John Connally, another Democrat seeking re-election, stepped up to bat for President Lyndon B. Johnson at Fort Worth, where he and Mrs. Johnson spoke Monday. They substituted for the President, who called off a Texas visit because of global developments.

"There is no choice between the men who have offered themselves for the highest office in this land," Connally told 450 persons at a $100-a-plate luncheon.

In turn, the First Lady said: "It seems to me that what is afoot in this coming election is not a contest between two political parties, but rather a contest between the positive and the negative, between the philosophies of 'yes, certainly' and 'no, never.'"

Jack Crichton, the Republican candidate for governor, directed his fire at Democrats at both state and national levels.

Speaking at Irving, between Fort Worth and Dallas, Crichton declared:

"The present administrations in Austin and Washington seek to perpetuate the LBJ political machine in power for their own ends and those of the special interests that have grown fat off their political domination."

There was another letup today in the concentration on Texas of campaigners for the two national tickets, but more name speakers were on the way.

Due in the state Thursday are former President Dwight D. Eisenhower in San Antonio and former Sen. William Knowland of California in Houston, both to stump for GOP presidential nominee Barry Goldwater. Former Vice President Richard Nixon will be in Houston for the same purpose Friday.

Corporation Buys Stock In Katy

LOUISVILLE, Ky. (AP)—National Industries, Inc. has bought 15 per cent of the outstanding Missouri - Kansas - Texas Railroad stock, making it the largest stockholder.

Spokesmen said Monday the corporation has purchased 221,599 of the 1,475,975 outstanding shares of the line, known as the Katy.

In 1963 the railroad earned about $20,000 on operating revenues of about $52.3 million. In four of the last seven years it has reported losses and last paid a dividend on its common stock in 1930.

Forty per cent of the Katy's mileage is in Texas. It also serves points in Missouri and Kansas.

Stanley Yarmuth, president of National Industries, said his firm expects to replace several directors on the Katy board nominated by the State Street Investment Corp. of Boston, the seller.

National Industries was formed in May, 1963, as a merger of Kentucky Industries Trust Co. and Globe Industries, Inc. At the end of 1963 assets totaled $4,516,342 and at the end of July they totaled $20,233,231.

It has acquired control of Life Insurance Co. of Kentucky in Louisville; Foundation Life Insurance Co. of Atlanta, Ga.; R. I. C. Group in New York and Bargain Town, U. S. A., in Lawrenceburg, N. Y.

Ships Crash, Catch Fire

ANCHORAGE, Alaska (AP)—Two sea-going tankers loaded with petroleum products slammed together in Anchorage harbor Monday. The resulting fire spewed flames skyward hundreds of feet.

Authorities said one man was missing from the two crews, and two others were hurt.

One of the vessels, the Santa Maria, of American registry, was abandoned and burned to a red hot hulk.

The crew of the other vessel, the Sirrah, of Dutch registry, stayed aboard. After the two ships drifted together for a short time, the tanker sailed up Cook Inlet, away from the burning Santa Maria and the flame-licked water around her.

Officials listed the missing man as Eugene Hughes, about 35, a fireman from Portland, Ore.

One Killed In Carthage Crash

CARTHAGE, Tex. (AP)—Alvy Soape, 17, was fatally injured and Albert Downing, also 17, also was seriously hurt Monday when the cars they were driving collided 3 miles east of here on a farm road.

Young Soape died about four hours after the accident.

Busy Week For Combines In Texas

AUSTIN (AP) — Clear days gave Texas farmers a chance last week to push sorghum combining and the planting of small grain, the U. S. Department of Agriculture reported Monday.

Lack of top soil moisture, however, slowed the growth of grass and some grains, its weekly crop and weather report said.

Ranges and pastures remained in good condition over most of the state.

Carrot and lettuce harvest was active on the High Plains, and early planted winter crops made good progress in South Texas.

Harvest of Texas' cotton crop reached 35 per cent of completion, compared with 42 per cent at this time a year ago. Sorghum also was behind, 79 per cent this year to 86 per cent in 1963.

Farmers rushed wheat planting, and 80 per cent is in the ground, 1 per cent above last year's pace. Oat planting is 63 per cent finished, compared to 50 per cent at this date last year.

Member Texas Optometric Association

Drs. Blum and Nesbit

OPTOMETRISTS

1825 25th. St.

Phone HI 3-3992

The Deffebach Agency

2606 Ave. R Phone HI 3-5611

INSURE WHAT YOU HAVE

Play "Food-Is-A-B

734 CAS

50 FIRST PRIZES EACH $1,400 CASH

equivalent to a year's supply of groceries for an average family.

684 SECOND PRIZES EACH $117 CASH

equivalent to a month's supply of groceries for an average family.

Pick up your free card today at Furr's. Hold the card under water for washing. All but one number will fade out, one remaining black. If you have three cards totaling 19, you win $117. If the 19 circle remains black, you win $1400. Prizes are awarded on a national basis. Only adults may receive cards. Personnel of Furr's and their immediate families are not eligible to win. Winning cards must be mailed BY WINNERS to address shown on card. The "Only 19" National committee will not permit Furr's to mail cards.

CRANBERRY SAUCE Food Club No. 300 Can 19c

TEA BAGS Food Club 16 Count Pkg. 19c

FRUIT COCKTAIL Del Monte, In Heavy Syrup No. 303 Can 19c

TOMATO JUICE Hunt's No. 300 Can 2 FOR 19c

TISSUE Delta 4 Roll Pkg. 19c

PEACHES Rosedale Spiced, No. 2½ Can 19c

HERSHEY'S Pennsylvania Dutch Sweet Chocolate

HERSHEY PENNSYLVANIA DUTCH CHOCOLATE 4 Oz. 19c

SUGAR Holly 5 Lb. Bag 49c

EGGS Furr's, U.S.D.A. Grade A Medium, Doz. 39c

VIENNA SAUSAGE Libby's No. ½ Can 19¢

Santa Rosa Crushed PINEAPPLE In Heavy Syrup No. 303 Can 19c

Food Club BLACK PEPPER 2 Oz. Can 19c

Food Club PUMPKIN No. 2½ Can 19c

Scotkins, Luncheon NAPKINS 50 Ct. Pkg. 19c

Ranch Style BEANS 24 Oz. 19c

Green Giant, Kitchen Sliced GREEN BEANS No. 303 Can 19c

White House APPLE SAUCE No. 303 Can 19c

Gebhardt's Chili With Beans 8 Oz. Can 19c

Folger's COFFEE 1 Lb. Can 79c 2 Lb. Can 1.57

Austex TAMALES No. 2½ Can 29c

Stokely's Sweet PEAS No. 303 Can 19c

Kounty Kist, Whole Kernel CORN 7 Oz. Can 2 for 19c

Stokely's, Cut GREEN BEANS No. 303 Can 19c

Campfire HOMINY No. 300 Can 2 for 19c

Kellogg's CORN FLAKES 8 Oz. Pkg. 19c

Carey's Salt 26 Oz. Pkg. 2 for 19c

Allsweet OLEO 1 Lb. Pkg. 25c

LUX LIQUID 22 Oz. 65c

WISK Quart 75c

HANDY ANDY Pint 39c

RINSO BLUE 10c Off. Giant 69c

We Rese

RO

PI

BA

FURR

SUPER MAR

"ONLY 19"*

Is-A-Bargain Game at Furr's SUPER MARKETS

CASH PRIZES

GET YOUR "ONLY 19" CARD TODAY!

Today, the average family spends ONLY 19c for food, out of each after-tax dollar, according to Government figures. 15 years ago, food took 26c out of each dollar.

ENJOY FURR'S FRESH PRODUCE ITEMS

GRAPEFRUIT Florida, Seedless Red Or White ..... 2 LBS 29¢

ORANGES Florida Sweet And Juicy ..... 2 LBS 29¢

Shop Furr's produce department for Squaw Corn, ornamental gourds, pomegranites, English pears, mushrooms, papayas, artichokes, chives and other foods for fall!

PERSIMMONS California Ripe Each .... 3 for 19c

BROCCOLI Nice, Fresh Lb. 10c

Mustard Greens Fresh Bunch 2 for 19c

We Reserve The Right To Limit Quantities.

DOUBLE FRONTIER STAMPS on Wednesday with $2.50 purchase or more

FACIAL TISSUE Zee 400 Count ..... 19¢

BUBBLE BATH Joy Suds 1 Lb. ..... 19¢

MOUTH WASH Sue Pree Pint ..... 19c **TOOTH BRUSH** Valiant Each 19c

FRESH FROZEN FOODS

ROLLS Mead's Fresh Frozen 24 Ct. Pkg. ..... 19¢

Patio, Fresh Frozen Enchilada Dinner 12 Oz. Pkg. 39c

Johnson's, Fresh Frozen Pies, 36 Oz. Pumpkin Or Mince 49c

Your Choice: Blackeye Peas, Top Frost, 10 Oz. Pkg. Green Beans, Top Frost, 10 Oz. Pkg. Baby Limas, Top Frost, 10 Oz. Pkg. Top Frost BROCCOLI SPEARS, 10 Oz. Pkg. Whole Okra, Top Frost, 10 Oz. Pkg. 19c

PICNICS Gooch's Lb. . . . 25¢

BACON Gooch's Lb. . . . . 53¢

PORK CHOPS Center Cuts Lb. 59¢

PORK LIVER Lb. . . . . 29¢

GROUND BEEF . . . . 3 LBS $1.00

FURR'S SUPER MARKETS

Mikoyan Good At Switching Sides

By The Associated Press

When Nikita Khrushchev was ousted last week, it was his old friend Anastas I. Mikoyan who presided as the Presidium of the Supreme Soviet stripped Khrushchev of the premiership.

It is unlikely that Khrushchev, 70, was surprised.

It is even more unlikely that Mikoyan, 69 next month, batted an eye.

Luck, utter ruthlessness and the wily art of switching sides have stood Mikoyan in good stead for more than four decades. Again he has managed to survive in the dark and often bloody Soviet politics.

The hawknosed, stoop-shouldered old Bolshevik with the clipped mustache is tough. He is a cynic, a hard bargainer. He is adroit.

Alone among Stalin's cronies and drinking companions, alone among the many non-Slavs who helped lead the Revolution, Mikoyan remains in the Soviet elite 47 years later, even though cast in the largely ceremonial role of president.

Mikoyan was born of Armenian parents near the Georgian capital of Tiflis, a carpenter's son. When he was 20, he was graduated with full honors from a theological seminary, trained for the Armenian priesthood.

"But when I received my certificate," Mikoyan said later, "I had a very clear feeling that I did not believe in God and that I had, in fact, received a materialistic uncertainty."

Capture by anti-Communists during the civil war after the Bolshevik Revolution, Mikoyan staged a spectacular jail-break and escaped the firing squad.

An experienced street brawler with a smashed nose, Mikoyan caught on with the fast-rising Stalin, also a Georgian and an ex-seminarian. Although a full Politburo member by 1935, Stalin apparently never fully trusted Mikoyan.

But Mikoyan got through the bloody Stalinist purges by making himself an indispensable expert in foreign trade.

Mikoyan was the first Soviet leader to attack Stalin after the feared dictator died, opening the way for Khrushchev's famous denunciation of the Stalin personality cult.

To the outside world Mikoyan appeared to be Khrushchev's closest collaborator among the men who won the Kremlin after Joseph Stalin died. He backed Khrushchev in 1957 when the Central Committee's Presidium voted to get rid of him as Communist party first secretary. The full Central Committee reversed the vote, showing that Mikoyan had a sixth sense of how things would go.

Following the purge of Georgia Malenkov, V. M. Molotov and Lazar Kaganovich, Mikoyan stayed on as deputy premier, one of the most powerful men in the Soviet Union.

Nonetheless, Mikoyan never was the complete Khrushchev man. Top Polish planner Sewaryn Bialer, who defected to the West in 1956 and who had access to minutes of Kremlin meetings, reported that for all of Mikoyan's helpful contributions to Khrushchev's foreign policy, the astute Armenian took care not to associate himself too conspicuously with Khrushchev's domestic policy.

Mikoyan, Bialer said, was too smart an economist and businessman to believe in what Bialer called Khrushchev's "sheer economic adventurism."

Hero Taken Back To Cell

LONDON (AP) — John Day, who rescued a child from drowning while he was on the run after breaking jail, is back in his cell but a hero with his sentence reduced.

He's also been adopted by the parents of Marnie Watts, the 8-year-old boy he saved. Day is 25.

Marnie's mother, 42-year-old Violet Watts, told the Court of Criminal Appeal "Marnie fell into a pool that was six feet deep," she said. "Suddenly, John appeared from nowhere and jumped in without a moment's hesitation. I'm sure he saved Marnie's life."

Day had been serving a four-year sentence for theft. After he was caught two more years were added to his sentence.

After hearing Mrs. Watts, the court said the extra two years could run concurrently with the longer sentence. With time off for good behavior, Day will get out in 1966.

32 Whoopers Begin Trip

WASHINGTON (AP) — The Interior Department says pesticide residues in the remains of a wild whooping crane were at a much lower volume than in remains of two whooper checks hatched in captivity.

There was no evidence that the pesticide caused harmful effects, the department said. The studies were to determine effects of such residues on the hatchability of eggs and survival of rare young birds.

In the remains of the wild crane, residues were in a volume far under one part per million.

The annual migration of the whoopers is now in progress from Canada to the Aransas National Wildlife Refuge on the Texas Gulf Coast. At the last count, only 32 wild whoopers were reported alive with eight more held in captivity.

In Vienna, after photography was invented, the "Daguerre Waltz" became the rage.

Settlement Of Strike Pledged

By A. F. MAHAN

DETROIT (AP) — General Motors Corp. and the United Auto Workers Union have pledged President Johnson they will strive for settlement as quickly as possible in a 26-day-old strike.

The President prodded both company and union Monday to try for speedy settlement, saying continuance of the strike "will jeopardize the continuous upward thrust of our economy."

More than 300,000 of GM's 360,000 production workers have been idled. The President said this is starting to have an impact on production and employment in other industries.

Another auto industry strike, against American Motors Corp., ended Monday three days after it began with agreement on a new contract covering AMC's automotive division. There were 24,000 involved here.

General Motors and the UAW reached accord on a new national contract Oct. 5, but at-the-plant working agreements which supplement it have been reached by only 79 of 130 UAW bargaining units in GM.

When a Sept. 25 strike deadline passed the union called out its members, except in GM plants selling parts and accessories to Ford and Chrysler which already had negotiated new national economic packages with the UAW.

A return to work on GM's closed-down assembly lines was made contingent upon settlement of local-level issues.

President Johnson said Monday a quick end to the GM strike would be "in the best interest of the parties, of the economy and of the general public."

Company and union responded in separate statements they were willing to work "day and night" to resolve local-level issues.

Automotive News reported that national passenger car production fell off last week to an estimated 79,000 units, compared with 179,422 built in the corresponding week of 1963.

General Motors estimated earlier the national loss in wages amounted to $7 million a day.

SCAT . . . Cable TV Service
5 CHANNELS OF TV
Programming From NBC, CBS, ABC
Snyder Community Antenna Television
"If You Like TV You'll Love SCAT"

FULLER BRUSHES
Call
Mrs. Lloyd Devenport
HI 3-6348
Mrs. James F. Thompson
HI 3-7500

HE GAVE...

World Events Slow Down An Already Dragging Race

By JAMES MARLOW
Associated Press News Analyst

WASHINGTON (AP) — The presidential campaign has been foggy, limping, undistinguished and tiresome. Then suddenly last week it got pushed into the background by a series of events unequaled since 1956.

At that time — in the race between President Dwight D. Eisenhower and Adlai E. Stevenson—the voters were completely distracted by the British - French - Israeli attack on Egypt and the suppression of the Hungarian revolt by the Soviet Union.

But this is a new week, the campaign is still dawdling, and it is doubtful it will get off the ground again before the election two weeks from today.

With one exception — Red China's atomic explosion — last week's other occurrences also trailed wisps of fog. The exception in the Chinese case was its clear and final meaning: they are now a nuclear nation.

But even this had a gummy quality to it since it is hard to visualize something called nuclear power and the Chinese won't have nuclear bombs for years.

These were the other events, none of them yet clear-cut: Walter W. Jenkins 'two arrests became known; Soviet Premier Khrushchev was sacked; and the British voters threw out the Conservatives and put in the Laborites.

Jenkins, President Johnson's top White House aide and a trusted helper for a quarter of a century, was arrested Oct. 7 on a morals charge similar to one on which he had been booked in 1959. Once the arrests were reported, after anonymous tipsters phoned newspapers, the fog set in.

Johnson has asked the FBI to make an investigation. Monday Sen. Barry Goldwater asked FBI Director J. Edgar Hoover why no security check was made on Jenkins after he moved into the White House.

Jenkins is a colonel in the Air Force Reserve squadron commanded by Goldwater who is a major general in the Reserve.

All this might make Jenkins' arrest a big issue in the campaign, although its effect on voters still isn't known and Goldwater apparently isn't going to let the matter drop.

If nothing else had happened the Jenkins' case might have been top news as it unfolded from the time it broke last week. But it got shoved aside to some extent the morning after it broke by the news from Moscow.

There Khrushchev had been fired from his job as Premier and no satisfactory explanation has been given on that, either. Nevertheless, the firing of this roly-poly, extroverted, bubbly Communist was kept alive by his own people.

The new Soviet leadership indicate he was too frisky and risky — harebrained, was their way of putting it — but while he was criticized by his successors they've been busy assuring everyone his policies will be continued.

That only compounds the confusion and, just because of this, everytime the Russians talk about it they get front-page attention, thus competing for space with the Jenkins story and the presidential campaign.

While the world and American voters were contemplating Jenkins and Khrushchev, the Red Chinese let go with their atomic blast and the British voters picked the Laborites to run the government.

But the Laborites got such a thin margin of seats over the Conservatives in the House of Commons it was anything but a real mandate and may force another election soon.

All these events together, as foggy as they were, distracted voters from the campaign which may never really recover in the few days left.

Some Things We Would Never Miss

By HAL BOYLE

NEW YORK (AP) — Things we'd never miss:

Smarty desk signs that say things like, "Don't just sit there — go away!" Political campaign buttons. Women political campaign workers who knocked on our door and want to argue the merits of their candidate, when they already are so full of martinis they can't pronounce his name.

Skywriters who write messages in the blue that blow away before they can be read. Fat ladies who hold up snippy little dogs that snap at you.

The groucky homeowner who won't give kids a baseball back if they knock it into his front yard. Picnics or outdoor barbecues held after Sept. 15. Cats that turn a snooty nose to a new kind of food after you go to a lot of trouble fixing it for them.

Women over 40 who blow smoke rings through their nose. Women of any age who dangle a cigarette from their lips helplessly and then use that old movie line, "Light me, big boy" Wives who discuss their husbands' faults out loud while traveling on a bus.

Cocktail parties held to launch a new business product. Trick cigars. Any child over 12 who asks riddles. Letters that offer to help a fellow invest his spare cash when he already is two weeks late on meeting a bank loan payment.

So-called humorous postcards so raw you have to hide them from the kids. Dirty books that pretend to have an important message for our time. Magazines so artfully blended typographically you can't tell whether you're reading an article, a piece of fiction, or an advertisement.

Testimonial dinners at $25 a plate for people you never heard of. Pictures of politicians whispering into each other's ears. Photos of male authors smoking a pipe or holding the side of their head up with one hand in an attempt to look intellectual. Photos on book jackets of middle-aged or elderly lady authors taken during their sophomore year at an Ivy League college.

People whose homes are furnished with things they got in exchange for trading stamps. Tree surgeons who charge more to cement an elm than it would cost you to have an ulcer cured. Truckdrivers who honk their horns to see how far a pedestrian-can jump.

Stores that sell switchblade knifes. People who lure you into their homes on the premise of a good time, and then show you color movies they took at the World's Fair. Ball parks that charge you 30 cents for a dime hot dog. Anybody who insists on having you look into his gaping mouth to see what his dentist did to him last.

From all these pests, and others, dear heaven, deliver us. Amen!

Coast-to-Coast NEWSPAPERS SELL THE MOST!

Junior Editors Quiz on KANGAROOS

QUESTION: Why does a mother kangaroo carry her baby in her pouch?

* * *

ANSWER: A little joey or baby kangaroo, is only about an inch long when born. He's small, but he's possessed by a tremendously strong idea, which is to climb into the big comfortable pouch his mother has waiting for him. Once inside, he's happy. For weeks he stays there, feeding, resting and growing rapidly. Finally he pokes his head out and takes a look at the world. One day, as in the upper picture, the joey will see something tempting and hop out. He has the comforting feeling that his mother is around and if he loses his nerve (bottom picture) he can always take a flying leap back into his safe little home. It may be months before he is out on his own.

Young animals have a great need for security when they first grow up. Nature provides many methods — birds have nests, many animals bring up their young in caves or inside thickets. Kangaroos belong to the large group of marsupial mammals, who have developed their own way of caring for their young by carrying them around in a soft warm pouch.

* * *

FOR YOU TO DO: Most marsupials live in Australia, but we have one kind in America, the opposum. Mother opposums have pouches like kangaroos, but they also have a most unusual way of carrying their young around when too big for the pouch. Try to find out what this is.

* * *

(Ricky Virgil of Chicago wins today's combined prize of Compton's Illustrated Science Dictionary plus $10 cash, for this question. Mail yours on a postcard to Junior Editors in care of this newspaper and you may win the weekly prize of Compton's Pictured Encyclopedia.) 10/20

CROSSWORD PUZZLE

ACROSS
1. Delight in
7. Distrust
12. Mulct
13. Disturb
14. Jack-of-all-trades
15. Twin crystal
16. Of olden times
17. At this moment
19. R. Haggard heroine
20. Birchbark boat
22. Exist
24. Fragrant tree
27. Country
29. Genus of seals
31. Reason
32. Through
33. Speechify: humor.
35. Mr. Van Winkle
37. Cut grass
38. Billiard rod
41. Muzzle
43. Branched
45. Bird's claw
46. Journey
47. Heedful
48. Computers

DOWN
1. Proportion
2. Man's name
3. Accommodate
4. Nettle
5. TV scrip
6. Egret
7. River barrier
8. Fuegian Indians
9. Remove fetters
10. Jackets
11. Nautical rope
18. Earned
20. Vehicle
21. Toward the Orient
23. Compass point
24. Policeman: slang
25. Unceasing
26. Rich cream cake
28. Golf gadget
30. Fortify
34. Great artery
36. Indigent
38. Inlet
39. Employer
40. Lampreys
41. Musical direction
42. High explosive
44. Crazed

SOLUTION OF YESTERDAY'S PUZZLE

L	A	D	D		H	I	D		S	P	A
A	L	O	E		E	T	A		E	A	N
S	E	E	P		R	O	M	A	N	C	E
H	E	R	A	L	D		E	N	D		
			R	O	S	E		T	I	L	L
C	U	S	T	O	M	E	R		N	E	E
A	L	P		M	A	L	I	N	G	E	R
V	E	I	N		N	E	M	O			
		C	O	B		R	E	N	D	E	R
S	P	U	M	O	N	I		A	U	R	A
A	I	L		L	I	E		G	R	I	P
W	E	E		E	S	S		E	A	S	T

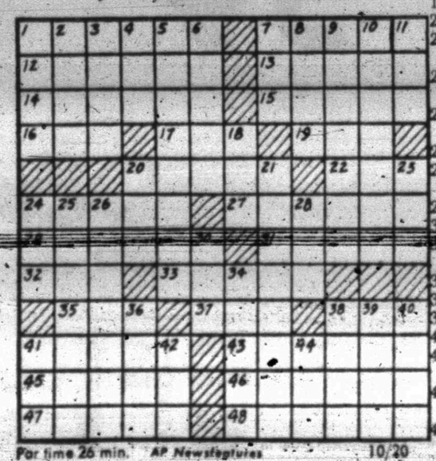

For time 26 min. AP Newsfeatures 10/20

JOE PALOOKA

DIXIE DUGAN

REX MORGAN

KERRY DRAKE

MARY WORTH

OPINION-WISE

GRANDMA

DENNIS THE MENACE

FERDINAND

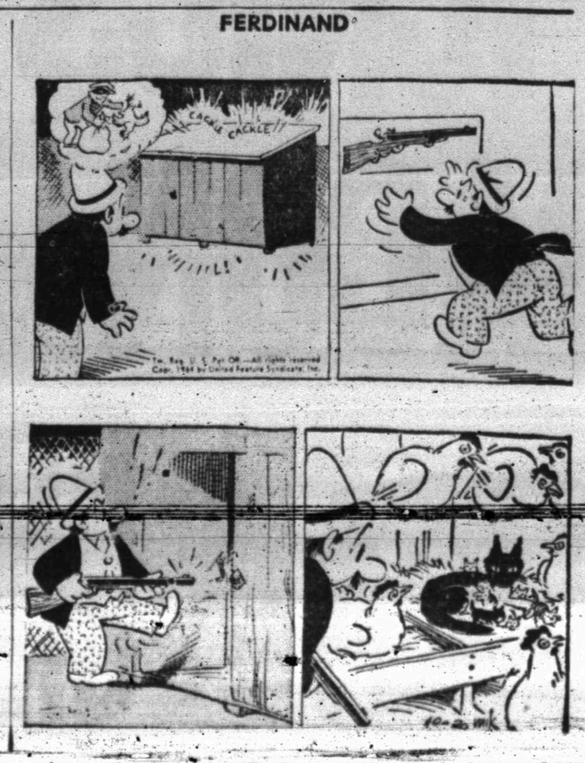

DESCRIBES PLANE CRASH—Sen. Edward M. Kennedy flashes a big smile as his wife Joan looks on during a press conference at New England Baptist Hospital in Boston. Kennedy, Democratic junior senator from Massachusetts and younger brother of the late President John F. Kennedy, described the plane crash in which his back was broken four months ago. The pilot of the plane and a Kennedy aide were killed in the June 19 accident in Western Massachusetts. (AP Wirephoto)

Quits Post After Ashley Escapes

SAN ANTONIO (AP) — The superintendent of the San Antonio State Hospital from which accused slayer Leslie Douglas Ashley escaped has resigned.

Dr. Eaton Bennett, 58, a retired Army colonel, submitted his resignation to the State Hospital Board Monday. It is effective Nov. 10.

Dr. C. J. Ruilmann, director of mental health and hospitals for the board, said the resignation "results from internal administrative practices and events which climaxed with the escape of Leslie Douglas Ashley..."

Bennett said his resignation was not a direct result of Ashley's Oct. 6 escape but "it sure played a part."

Ashley, a female impersonator, was convicted along with Carolyn Ann Lima of the gun-torch slaying in Houston of real estate man Fred Tones.

Miss Lima and Ashley were within four hours of death in the electric chair when the executions were stayed and the convictions were overturned. Miss Lima was convicted again and sentenced to five years, while the jury in Ashley's second trial found him insane.

Ruilmann said the hospital board and central administration staff members were not aware Ashley had been placed in the San Antonio hospital.

"Usually, more dangerous criminals are sent to Rusk State Hospital's maximum security unit," he said.

"It is not large enough for the number judged criminally insane and this forces all state mental hospitals to operate some kind of security ward. With inadequate facilities and staff shortages, the administrator's task is made much more difficult."

At the time Ashley escaped, hospital officials expressed belief that someone slipped him a key. He fled in a car with Mrs. Mary Lou Wiederkehr, 25.

Mrs. Wiederkehr left Ashley in Denver, Colo., and gave up to police last Wednesday. She returned here and went into seclusion.

Bennett said "a change in administration might be good for the hospital—it sure is a man killer of a job."

Bennett retired from the Army Medical Corps in 1956 after 23 years service.

Ruilmann said the resignation "should not reflect upon Dr. Bennett's skills as a physician and clinician."

Young Critics Turn Down Modern Art

ANN ARBOR, Mich. (AP) — Young patients of the children's ward at University of Michigan Hospital just don't appreciate modern art.

They had a chance to have a print of Georges Braque's "Still Life—the Table" hung on their walls. One of them said: "It looks like a junkpile."

They had a chance to have Maurice Utrillo's famous "Cathedral at Rheims" hung on the wall. One of them said: "If he'd paint some ghosts coming out of the walls, he'd have it made."

So, an art committee of the hospital's volunteer's guild is installing paintings a little more suited to young patients' tastes.

The more welcome paintings include six works chosen by an "art jury" of nearly two dozen members of the younger hospital set.

In contrast with the prints of the masterpieces, the youngsters chose from a selection of paintings done by students at the Forsyth Junior High School art classes in Ann Arbor.

These were the ones they really liked, the children explained.

"Hickory, Dickery Dock," for example, won unanimous approval. "Little Jack Horner," also was accepted unanimously.

With some seated in wheelchairs, others displaying bandages and all in hospital garb, the critics aged 4 to 12 watched while volunteer guild members lifted each painting for judging.

"I get sicker the more I look at it," one girl said, scratching her adhesive tape while examining Renoir's "Patinage a Longchamps."

A student painting of a rhinoceros, done in red, yellow and orange, won prompt approval, however.

The only masterpiece deemed acceptable was Georges Pierre Seurat's "The Seine at Courbevoie." It beat the rhinoceros by two votes.

Bond Set For Mother Of Longview Lad

LONGVIEW, (AP) — Dist. Judge David Moore set bond at $5,000 Monday for Mrs. Martha Crowder, who is charged with murder in the death of her 22-month-old son Ricky Dale.

The tiny blonde mother had been held without bond since the body of the little boy was found Oct. 7 in a ravine near the outskirts of Longview. Authorities said he died of exposure.

Mrs. Crowder, wife of a serviceman stationed overseas, had reported the youngster kidnaped from her car the night of Oct. 4 while she was shopping for thread and stationery.

The Gregg County grand jury indicted her on the murder charge Oct. 8.

Judge Moore tentatively set her case for trial the week starting Nov. 9.

Defense lawyers said her husband, Airman Rex Crowder, has applied for a hardship discharge. He came home on emergency leave from Clark Field in the Philippines after his son was reported missing.

"Candles A Problem" For This Birthday

GOLDVEIN, Va. (AP) — The problem in the Larry Farmer household today is how many candles to put on one birthday cake — or should it be separate cakes for everyone?

All four Farmer children were born on Oct. 20. Debbie is 8, Larry Jr. 5, Timmy 3, and it's the first birthday for Dennis.

Industry Leader Says Food Is Bargain For Americans

GRAND RAPIDS, Mich. — Every day is a bargain day for Americans when it comes to buying food, says Joseph G. "Joe" Foy, Chairman of a united food industry committee established to bring public attention to the fact that Food Is A Bargain during a two-week celebration October 18-31.

Food is a bargain, Foy states, because an entire year's supply for the average American family costs only $1,400 or 19 cents out of each spendable, after-tax dollar. These figures have been compiled from the U.S. Department of Agriculture's Market Basket analysis and include both meals eaten at home and those eaten away from home.

Says Foy: "Nowhere else in the world do people eat nearly as well or as economically as we do in this country. In England, food costs 29 cer cent; in France, 30 per cent; in Italy a big 45 per cent and in Russia, a huge 53 per cent. And not only that, but their choice of items, the convenience and quality of products can't come anywhere near ours".

The low cost miracle which the food industry has achieved starts at the farm where each worker today grows food for more people than ever before in history. It continues all along the food production, processing and distribution line, right to the consumer's table. The efficiencies making this possible are going on all the time. In the 1947 - 49 period we spent 26 cents of our take - home dollars for food, seven cents more than we do today.

When consumers think about bargains, they think in terms of how much time it takes to pay for the product. Here again, food is a bargain. Today's U.S. factory worker earns the cost of his monthly grocery basket in only 37 hours. During the 1947-49 period, it took 60 hours.

"We who are in the food industry are proud of our record of bringing the American people continally greater variety and improved quality of products, more convenience and a wide choice of products and brands at a lower and lower price," Foy concluded. "This is all made possible through efficiency that starts on the farm and continues all the way to the consumer's table. Farmers today produce more with fewer man-hours. Manufacturers continually modernize equipment, improve packaging, and speed up food processing lines to produce better quality products at lower cost. Warehousing and distribution operations are more efficient than ever before. Retailers now offer consumers up to 10,000 different product choices in modern stores that make shopping fun. And because super markets today sell food in large quantities, they can exist on only one cent of profit for each dollar of sales, another substantial reason why food is a bargain for the consumer."

Make Foot Fit Shoe!

LAS VEGAS, Nev. (AP) — What, madam, the shoe pinches?

To ease her pinched feet, medical science is trying this technique: Saw off a little piece of foot.

Two San Diego, Calif., orthopedic specialists told the Western Orthopedic Association meeting Monday about the surgery.

"It's a losing battle," said Dr. Malcolm B. Coutts, "to persuade young human females to wear shoes adapted to the peculiarities of their feet. They would rather be dead than out of fashion."

Shoe-fitting problems sometimes cause what doctors call "pump bumps" — enlargements on the heels of women who wear pumps or high heels. Dr. Philip H. Dickinson said that it is often quite painful.

The answer: surgically shave down the heel bones. Dr. Dickinson reported 31 cases where the pump bump symptoms were relieved by this operation.

Hilda Drops Crude Flow

TULSA (AP) — Oil production in Louisiana dropped 41,700 barrels daily last week as a result of Hurricane Hilda, causing a dip of 32,600 barrels in total U. S. production, the OIL & Gas Journal reports.

The journal put total U. S. production last week at 7,535,470 barrels daily, compared with 7,568,070 the previous week. Louisiana production was 1,480,450, compared to 1,522,150 the previous week.

Oklahoma produced 563,400, up 4,700, and Texas 2,629,500 and New Mexico 305,100, both unchanged.

Robber May Make Donation Of Kidney

MINNEAPOLIS (AP)—A robber whose father died of kidney cancer is undergoing hospital tests to see if he is healthy enough to donate a kidney to save a man's life.

Gary Goldberg, 26, was sentenced to five years in prison Friday after he admitted taking part in a $19,000 bakery robbery.

Goldberg offered to donate a kidney to the father of five children who is being kept alive by an artificial kidney machine.

Diamond mining normally requires complicated equipment, but the biggest known diamond was extracted with a penknife.

Estes Makes Last-Ditch Appeal To Court

EL PASO (AP)—Billie Sol Estes appealed to the U.S. Supreme Court Monday in a last-ditch try to escape a 15-year federal prison sentence for fraud and conspiracy.

At least four members of the Supreme Court would have to agree to accept Estes' petition for a review and reversal of a 5th Circuit Court of Appeals ruling that upheld his conviction.

The bankrupt former agriculture financier faces immediate imprisonment if the high court rejects his plea for a writ of certiorari for review. If the court accepts the petition, a hearing probably will be held early in 1965.

The government has 20 days to answer Estes' petition.

In his appeal Estes contends he was indicted in El Paso by a jury that was not impartial; that U.S. Dist. Judge R. E. Thomason erroneously instructed the trial jury, made improper and coercive remarks to the jurors, and wrongly sent written instructions to the jury; and that the jury was swayed by adverse news accounts.

The 5th Circuit Court of Appeals in New Orleans upheld Estes' conviction and sentence in August. It also praised Judge Thomason's trial conduct under pressure of widespread pre-trial news coverage.

Estes was indicted in 1962 for taking mortgages from West Texas farmers on non-existent fertilizer tanks. His estate was forced into involuntary bankruptcy and the assets sold.

In March 1964 a small amount of pigment was extracted from young oat sprouts and put into a test tube for use in research.

SAFEWAY

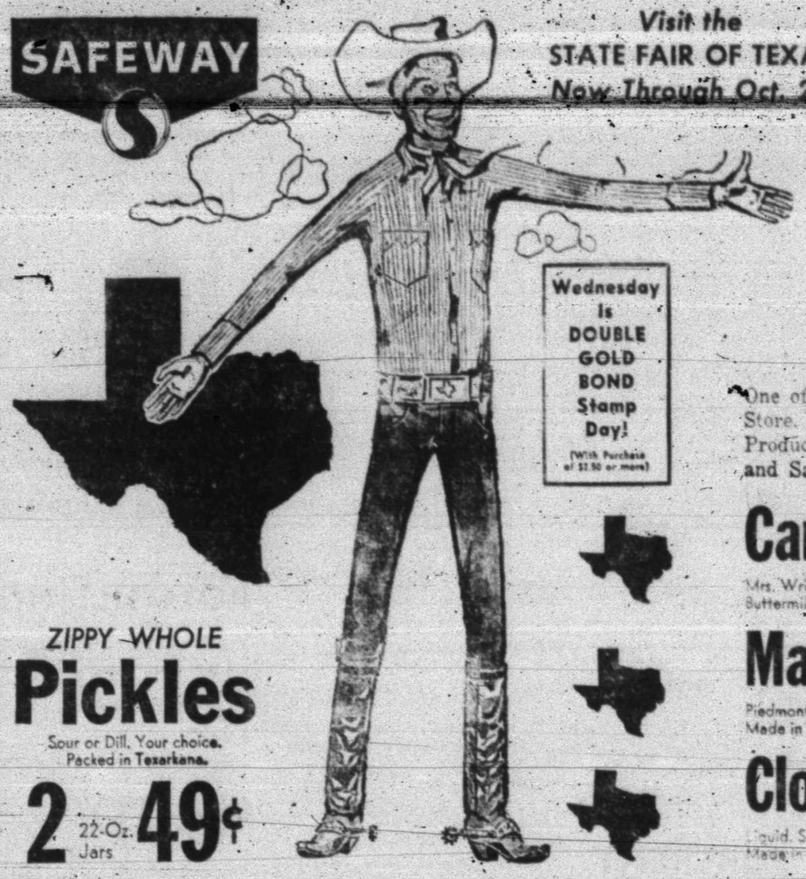

Visit the STATE FAIR OF TEXAS Now Through Oct. 25

Texas Products Sale!

One of the largest boosters of Texas Products is your local Safeway Store. We are proud to offer you these money-saving, top quality Texas Products! Support your State during Safeway's Texas Products Sale — and Save!

ZIPPY WHOLE **Pickles** Sour or Dill. Your choice. Packed in Texarkana. 2 22-Oz. Jars 49¢

Canned Biscuits Mrs. Wright's Sweetmilk or Buttermilk. Made in Dallas. SAVE 10c 6 8-Oz. Cans 39¢

Margarine Piedmont Patties. Made in Denison. 3 8-Oz. Pkgs. 25¢

Clorox Bleach Liquid. Safe, fast, sure. (3c off label) Made in Houston. SAVE 7c ½-Gal. Plastic 35¢

Safeway Guarantee! Every Item at Safeway is sold on a Moneyback Guarantee. This means the full purchase price will be cheerfully refunded on any item that does not give you complete satisfaction. Shop Safeway with Confidence!

Your Safeway Gives Valuable GOLD BOND STAMPS. Your Nearest Redemption Center is WHITE'S AUTO STORE

Shop Safeway and Save! It takes less books to get more gifts with GOLD BOND STAMPS!

MEAT VALUES...

SLICED BACON Armour's Star or Safeway. Serve Bacon and Eggs for breakfast often! Produced in Texas. 1-Lb. Pkg. 49¢

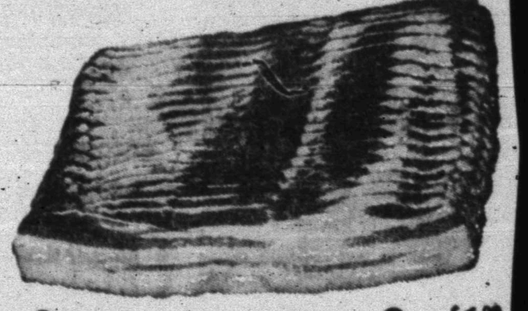

Stewing Chicken Manor House Whole. 2½ to 4-Lb. Avg. U. S. Graded "A" and Inspected for Wholesomeness. Lb. 29¢

Sausage Wingate Pork. Regular or Hot. Packed in Garland. 3 1-Lb. Pkgs. $1.00
Link Sausage Smoked. Produced in Texas. Lb. 63¢
Sliced Liver Calf. Serve liver and onions tonight! Lb. 59¢
Quick Steaks Manor House Veal. Frozen. Easy to prepare. Lb. 79¢
Pork Side Fresh. Sliced or by the piece. Produced in Texas. Lb. 49¢

STOCK UP NOW!
Tea Bags Lipton. Orange Pekoe. Packed in Galveston. (24-Ct., Family Size, 89¢) 48-Ct. Box 69¢
Lipton Tea Orange Pekoe. Packed in Galveston. (½-Lb. Box, 85¢) ¼-Lb. Box 45¢
Orange Delight Minute Maid Frozen. Rich in Vitamin C! 2 6-Oz. Cans 35¢
Biscuits Borden's "Big 10." Flaky Southern Style. 2 9½-Oz. Cans 35¢

DON'T FORGET THESE!
Flaky Rolls Borden's Butterhorn. A treat — anytime. 9-Oz. Can 29¢
Wesson Oil Poly-unsaturated. Made in Houston. 48-Oz. Bottle 73¢
Floor Wax Armstrong One-Step. A Good Buy! 22-Oz. Can 89¢
Dial Soap Princess. Pink or Green. With moisture cream. 2 Reg. Bars 35¢

MAXWELL HOUSE
Instant Coffee A cup and a Half of flavor. (20¢ Off Label) Packed in Houston. 6-Oz. Jar $1.15
Instant Coffee Good to the last drop! (30¢ Off Label) Packed in Houston. 10-Oz. Jar $1.64

BANANAS Golden Ripe and delectable. Serve Banana Omelet for breakfast... M-m, Good! 2 Lbs. 25¢

Cabbage U. S. No. 1. Fresh and crisp. For soups and stews. Lb. 7½¢

Shrimp Cocktail Sea-Sea Frozen. A Real Treat! 4-Oz. Jar 39¢
Shellie Beans Tender, tasty, plump goodness. No. 303 Can 23¢
Lima Beans Stokely Fordhook. Just heat and serve. No. 303 Can 27¢
Margarine Meadowlake. Serve on Baked potatoes. Made in Sherman. Lb. 23¢
Sponges Dupont Cellulose. A Good Buy! 2 No. 4-C 21¢

Apples Washington State Red. Extra Fancy. Lb. 19¢
Lemons Sunkist. For cakes, pies or desserts. 6 For 29¢
Squash Yellow. Tender, delicate flavor. 2 Lbs. 29¢
Onions Yellow. Add zip and nip. 3 Lb. Bag 19¢
Greens Turnip or Mustard. 2 Bunches 29¢

Delicatessen Specials!
Cole Slaw Lucerne. A real treat! Made in Fort Worth. 16-Oz. Ctn. 35¢
Waldorf Salad Lucerne Gelatin. Made in Fort Worth. 15-Oz. Ctn. 35¢

MORE GOOD VALUES!
Waffle Syrup Blackburn Maid. Serve on Bel-air Waffles. Made in Jefferson. Quart Bottle 35¢
Waffles Bel-air Frozen. Serve with Blackburn Waffle Syrup. 6-Ct., 5-Oz. Pkg. 10¢

Prices Effective Mon., Tues. and Wed., October 19, 20 and 21, in Snyder. We Reserve the Right to Limit Quantities. No Sales to Dealers.

Play "ONLY 19"* Food-Is-A-Bargain Game

734 CASH PRIZES

*Today, the average family spends ONLY 19¢ for food, out of each after-tax dollar, according to Government figures. 15 years ago, food took 26¢ out of each dollar.

Get your "ONLY 19" card at your nearest Safeway. No purchase necessary — purchasers not favored.

SAFEWAY

©Copyright 1964, Safeway Stores Incorporated.

BUY WANT ADS SELL

BUSINESS SERVICE

BUTANE

CALL SCURRY Butane Company HI 3-2721 for prompt gas delivery. Sales and domestic and commercial appliances.

CLASSIFIED ADVERTISING RATES & SCHEDULE

Deadline 4:30 p.m. Monday through Friday, prior to day of publication.

Deadline Sunday, 4:30 p.m. Friday.

15 WORD MINIMUM

1 day per word	6c
2 days per word	11c
3 days per word	15c
4 days per word	18c
5 days per word	20c
6th day	22c
Legals, per word	6c
Card of Thanks, per word	6c

Each additional day 2c per word.

These rates for consecutive insertions only. All ads are cash, unless customer has an established credit account with The Snyder Daily News. No refund will be made on an ad after appearing in paper. The Publisher is not responsible for copy omissions, typographical errors or any unintentional error that may occur further than to correct it in the next issue after it is brought to his attention.

ERRORS

The Daily News can not be responsible for more than one incorrect insertion. Claims cannot be considered unless made within three days from date of publication. No allowance can be made when errors do not materially affect the value of the advertisement. All out of town orders must be accompanied by cash, check or money order.

ANNOUNCEMENTS A

SPECIAL NOTICES A-2

AT LAST

The chance has come for me to help someone who has helped me so long. I have been working for Jeptha Landrum, Jr., for nearly 10 years, full time and part time employed. I have been with him through many events, he is cool and level headed and is anxious to treat everyone fair and honest. I told Ada Fay the truth before she married him. It would be doing me a favor and yourself a favor to buy your holiday fowls from him. He has fowls for all occasions.

If there is any further questions you would like to ask, see me;

F. J. Jennings
3007 Ave. M
Snyder, Texas

PERSONAL A-5

Open All Day Saturday And Monday

ADELS HAIR FASHIONS
Delores Parrish
3112 38th. Place
Phone HI 3-4775

AUTOMOBILES B

AUTOS FOR SALE B-1

FOR SALE: 1957 Mercury, air-conditioned, loaded, see 7 miles out on Lamesa Hwy., across from old Claude McCormick Station. Robert Langford.

1962 SUPER SPORT Chevrolet. See at Roe's Furniture and Appliance, Highland Shopping Center.

BUSINESS SERVICES D

MISCELLANEOUS D-26

TERRACING, DIVERSION, WATER WAY AND TANKS IN ANY COUNTY
Call
E. R. Nobles . . HI 3-4932
Or
E. C. Nobles . . . . HI 3-9440

BUTLER STOCK WATERING TANKS
Premium tanks at regular price. Five Year Warranty.
Your Butler Building Representative
J. L. WADLEIGH
3405 Ave. S — HI 3-4394

A Complete Service For T. V. & APPLIANCE
REPAIR
LEMON'S T. V. & APPLIANCE
2204 25th. HI 3-9592

EMPLOYMENT E

HELP WANTED MALE E-1

WANTED: Hand for general ranch work. $250 monthly, housing and utilities. HI 3-7861.

HELP WANTED FEMALE E-2

WOMEN — Christmas selling starts early with Avon Cosmetics — part or full time — valuable sales territory now available. Write Box 1629, San Angelo, Texas.

EMPLOYMENT E

HELP WANTED FEMALE E-2

MIDDLE AGED lady for grocery store. Cash register experience necessary. Give details, age, dependents, experience, etc. Write Box A-4, Snyder Daily News.

WANTED: QUALIFIED bookkeeper to keep double entry, full set books. Good hours. Write Box A-6, Snyder Daily News.

WANTED: RELIABLE woman to keep house for elderly gentleman. Room, board and salary. $20.00 weekly. Phone HI 3-3650.

Position Wanted Female E-6

EXPERIENCED HOUSEWORK done. Call HI 3-4846.

WOMAN'S COLUMN H

CHILD CARE H-3

Day or Night CHILD CARE. 25c hour or $1.25 day, for working mothers. Call HI 3-7135.

LAUNDRY SERVICE H-5

IRONING WANTED: $1.50 mixed dozen. Pick up and delivery. HI 3-3143. 3106 Ave. I or HI 3-4920.

MISCELLANEOUS H-7

ELECTROLUX
Sales, Service & Supplies
DON ADAMS
1008-27th St.
Phone HI 3-3747
Free Demonstration

FARM AND RANCH EXCHANGE J

MISCELLANEOUS J-6

WANTED TO BUY: Used chain link fencing, any amount, 4 or 5 foot high. Phone HI 3-5149 after 7 p.m.

MERCHANDISE K

HOUSEHOLD GOODS K-4

ELECTROLUX
Sales, Service and Supplies
SPIVEY'S
Call For Your Free Home Demonstration
HI 3-9805

COMPLETE HOME FURNISHINGS!
GRADY ERWIN FURNITURE
603 E. Hwy. HI 3-3701

RECONDITIONED
- Refrigerators
- T. V. Sets
- Electric Ranges
- Automatic Washers And Dryers

LEMON'S T.V. & APPLIANCE
2204 25th. HI 3-9592

KIRBY CLEANERS
Your authorized dealer.
We sell them. We service them.
Full line parts.
McDOW'S HOME APPLIANCE
2407 Ave. R HI 3-4111

KIRBY VACUUM CLEANER
Sales & Service
Authorized Dealer
GLOVER'S
S. W. Corner Of Sq. HI 3-3961

MUSICAL INSTRUMENTS K-5

I Am Prepared To Care For Your Needs For
PIANO TUNING
Ralph J. Wasson
HI 3-7488
Satisfaction Guaranteed

SPORTING GOODS K-8

BARGAIN: 14 ft. Lone Star Boat, 10 hp. Johnson motor, trailer, $280.00. Phone HI 3-5308.

WEARING APPARELL K-10

KNAPP SHOES
INSULATED BOOTS
(Soft Or Safety Toe)
CALL AYLOR
HI 3-9644
FOR CUSHIONED COMFORT

MISCELLANEOUS K-11

$1 per day rental for electric carpet shampooer with purchase of Carpet Tone. O'Rear Furniture Co.

$1 per day rental for Electric Carpet Shampooer, with purchase of Blue Lustre. [illegible]

Buy-Sell-Trade
Classified Ads!
Quick Results

RENTALS L

BEDROOMS L-1

WORKING
Men and Women
Take advantage of Weekly Bedroom rates $10.00 up. Featuring Air Conditioning, Phone service, T. V., Maid Service.
SANDS MOTEL
East Highway

RENTALS L

FURNISHED APTS. L-3

NICELY FURNISHED apartment, close to school and 2 blocks from town. 1608 27th St.

KITCHENETTES. Phone HI 3-9862 then come look.

TWO ROOM and three-room furnished apartments. Also two bedroom apartments with or without T.V. Jack & Jack Realty. HI 3-3452 or HI 3-3566.

LOOKING FOR THE BEST? CLEANEST. Large bedrooms, tile bath and kitchen, curtains, modern furniture. 1912 Coleman.

THREE ROOMS and bath. Newly decorated. 2701 Ave. G. HI 3-3835.

UNFURNISHED APTS. L-4

UNFURNISHED, two bedroom apartment, upstairs. $45.00 per month, water paid. 1901 Coleman. Call HI 3-7166.

TWO BEDROOM unfurnished apartment for rent, $50.00 month, water paid. 1901 Coleman, Apt. 2. Call HI 3-7166.

FURNISHED HOUSES L-5

TWO BEDROOM, fenced yard, plumbed for washer. $15.00 weekly. Bills paid. HI 3-6318.

TWO BEDROOM HOUSE on East Highway, across street from Ballard's Cafe. Contact Wes Collins.

FURNISHED HOUSE: Good location, reasonable rent. Apply 423 28th St. or Ph. HI 3-7645.

UNFURNISHED HOUSES L-6

FOR RENT: Two bedroom homes. Call HI 3-6098 or HI 3-6845.

CLEAN TWO bedroom house. Inquire Denson Gulf Service, HI 3-3912.

TWO BEDROOM, Central heat and air, near schools. 3725 Sunset. Call HI 3-5374 or HI 3-6941.

FOUR BEDROOM, 2 bath house. 214 32nd St. Call HI 3-3323.

FOUR ROOM house. Lake Thomas, will improve. $35.00 monthly. Write: 709 Beckley Drive, Midland, Texas.

FOR RENT: Two modern, 4 room houses. Cheap. Call HI 3-7538.

TWO BEDROOM: Unfurnished with attached garage and fenced back yard. 319 34th. St. Phone HI 3-3323.

FOR RENT: 2704½ Ave. G., four room house, completely redecorated, plenty of closet space, inlaid all over, floor furnace, plumbed for washer, $40.00. Call RA 8-2770, Colorado City.

MISC. FOR RENT L-7

FOR RENT
Two-bedroom
Unfurnished Apartments
Redecorated
Three-bedroom
Unfurnished Houses
Redecorated
CALL
EDDIE McDONALD
HI 3-6662 Or HI 3-3452
Or Come To
1918 Coleman — Apt. 1
Or 611 East Highway

ENGLAND APARTMENTS
Furnished And Unfurnished
All bills paid. One and two bedroom apartments. Close to town, schools, and churches.
27th & Ave. O
B. E. GRIGGS
HI 3-5494

REAL ESTATE M

HOUSE FOR SALE M-2

BY OWNER: Take up payments, two bedroom house. $56.79 monthly. HI 3-5041, HI 3-7800. 213 East 35th St.

Neat 2 bedroom home at 3007 38th St., furnished if need be. Can do some work for down payment, or pay out down payment like rent. Total price $7,750. Mo. Pmts. $55. Phone 3-3111.

410 31st. clean, 2 bedroom with furniture. Large patio & cook out place, nice fence. Can do some work for down payment or pay out down payment like rent. Phone 3-3111.

AUSTIN STONE, newly redecorated, nothing down, $68.00 monthly, good location. Call HI 3-7573.

FARM BARGAINS . . . now is the time to look them over . . . we have 2 choice 160 acre farms . . . 2 choice ½ section farms and several small tracts close to town.

OLD SOUTHWEST SNYDER . . . owner transferred . . . must find someone to pick up $55.00 monthly payments on nice home . . . 2 bedrooms . . . den . . . and utility room that could be converted to another bedroom . . . very small equity . . . could be payed out by the month.

EAST SNYDER . . . 218 36th Place . . . $100.00 will take care of down payment and closing costs for this home . . . completely redecorated . . . floors sanded . . . walls and ceilings painted.

SOUTHWEST SNYDER . . . HAVE SEVERAL LOVELY HOMES IN COLONIAL HILLS, PARK PLACE AND OLD SOUTHWEST.

NO DOWN PAYMENT HOMES . . . These homes are selling good . . . call us and let us show you the house that you can afford to buy.

STEVENSON REAL ESTATE
South Side Of Square
Business Phone: HI 3-5612
Home . . HI 3-4528 or HI 3-6137

BETTER THREE bedrooms, 2 bath, [illegible] F.H.A. Appraisal. Older house or lots trade-in. HI 3-6817.

REAL ESTATE M

HOUSE FOR SALE M-2

ADELLE JOSEPHSON
REAL ESTATE
2606 Ave. R
Office — HI 3-3601
Home — HI 3-6944

1. 3 bdrm., den, brick country home. Will sell or trade for a house in West Snyder.

2. Large 3 bdrm. 2304 42nd. St., cor. lot. This house has lots of extras, and quality features. See by appointment.

3. Large Red Brick, cor. 28th. & Ave. E, could be used as 5 bdrm. house, large living room with fireplace, separate dining room, double garage. Will sell at Bargain. Couldn't replace for $20,000.

4. Small 3 bdrm. home with good cellar. North part of town. Total price $3,950. Down pmt. $350. mo. pmt. $31.79.

5. Two bedroom homes with no down payment. $100. loan closing & good credit.

JACK & JACK REALTY
611 East Hwy. Ph. HI 3-3452
After 6 O'Clock Ph. HI 3-3566

TWO BEDROOM house, carport, store room, fenced. 506 33rd. Contact AM 4-8645, collect. Big Spring.

THREE BEDROOM house, washer and dryer connections. Payments up to date. Take up Payments. 1802 Scott. HI 3-4155.

HOUSES TO BE MOVED
1. Furnished 3 bedroom house to move. $2,200.00.
2. Large furnished 6 room duplex. $2,000.
3. Furnished 4-plexes—3 rms. each. $2,000.
4. Furnished 3 room house. $1,000.
5. Double garage $150.00.
6. Storage house $100.00.
JACK & JACK REALTY
611 East Hwy.
HI 3-3452

BETTER HOMES FOR BETTER LIVING

BEAUTIFUL HOME—Equity buy, two-bedroom, den, two baths, carpet and drapes. See to appreciate. $575 down, $107 monthly.

BARGAIN — Small four-bedroom, west 41st. Do painting for down payment and closing. Good location. Credit must be good. $65.00 month.

EAST—Two-bedroom, ideal location, neat, clean beautiful fenced yard. $100.00 down, $72.00 monthly.

ALL PARTS OF TOWN—Two-bedroom, with no down payment, $100.00 closing costs, credit must be good.

CHOICE LOTS—Let us build for you, your plans or ours. G. I.s, don't let your guarantee run out.

"Equities For Sale"
SCOTT & SCOTT REALTY CO.
1907 40th. St.
Dial HI 3-6306 Night HI 3-3158

BUYING OR SELLING?
We specialize in house sales — 2, 3, 4 bedrooms, nice locations, no down payment.
3-bedroom house outside city limits, nice, $6,000.00.
640 acres, 320 in cultivation, good sandy land, lease rights go. $120. per acre. 143 cotton allotment.
400 acres, irrigated land in Anton, Texas. 5 wells, good cotton allotment. Owner will take cash.
5 sections, close, real good grassland. $60.00 per acre.
4 sections, close, good improvements. Plenty of water.
850 acres, 500 in cultivation. Blackland, good improvements. 140 acres cotton. $150.00 per acre.
Section in Scurry County, 320 in cultivation. $125 per acre.
FORREST W. BEAVERS
Realtor, Insurance & Loans
103 Brownfield Bldg.
Phone HI 3-9472
Virginia Eime HI 3-3713
Forrest Beavers HI 3-4467

Two newly redecorated 2 Bedroom houses. One on Highland Drive and one on Dalton. No down payment or closing cost required.

Nice 3 Bedroom house on Hill Avenue. Work may be done for down payment and closing cost. Carpeted and fenced in back yard.

Very nice 3 Bedroom house near high school. Double car garage carpeted and fenced in back yard.

Highland Realty Co.
4006 Ave. S
Darlene Fairly . . . . . HI 3-3112
H. B. Seitz . . . . . HI 3-6100
S. S. Steinburg . . . . . HI 3-9477
Office . . . . . HI 3-4742

MORE GOOD BUYS

372 Ave. U—Nice 3 bedroom, carpeted, FRUIT trees, fence, PAYMENTS ONLY $68.

WEST—Lovely 3 bedroom, 2 bath, huge DEN, fireplace, fence, carpet—ONLY $13500. A BUY.

EAST—Pretty 2 bedroom, IMPROVED, NO DOWN PAYMENT—will furnish at no cost.

Have good selection of 2 & 3 bedroom homes for no down payment!

MERLE NEWTON REALTY
3311 Ave. S
HI 3-6928
George Webb
HI 3-6508

REAL ESTATE M

HOUSE FOR SALE M-2

TRAILER LOT
1511 Ave. R . . .
Also 3 small furnished houses, wash house and washer. For sale at small down payment, easy payments, see J. A. Woods. Will rent easy.

LAKE CABIN M-5

LAKE CABIN
Three bedroom home on Lake Thomas. Completely furnished large kitchen, living room carpeted, boat house, your own boat channel, storage room, new sheet iron garage, phone, butane, central heating, new hot water heater. This one is so nice! It was used for private residence for a while. Going at a real reasonable price. If interested, write Box C-1, % Snyder Daily News.

OLDEN, TEXAS
114 ACRE FARM
Abundance of stock water, 38x60 dairy barn, five-room modern rock house, ½-mile to church and school, 7 miles from Lake Leon. Reason for selling — illness.
L. G. WILLIAMSON
Box 7, Olden, Texas
Phone Olden 2722

ROTOTILLING
Yards and Garden Spots Plowed. Leaves yard Level.
Free Estimate, Call HI 3-9827.

TO BUY, SELL DIAL HI 3-5486

Original Glossy Print Of
LOCAL PICTURES
That Are Printed In The Snyder Daily News
Of Groups, Etc.
Will Be Available At The Classified Desk
For 50c
This Price Is For The Picture That Has Been Used To Make Engraving For Publication . . . If You Are In A Group Picture And Original Glossy Is Not Available.
5" x 7" Glossy For . . . . . $1.00 Each
Additional Pictures Can Be Ordered
Within Two Weeks After Publication
Use This Order Blank For Additional Prints:
If You Wish Prints, Please Order
Name . . . . . .
Address . . . . . .
Date Picture Appeared . . . . . .
Subjects . . . . . .
Phone No. . . . . .
Enclosed $ . . . . . For . . . . . Pictures
You Will Be Called When Picture Is Ready

Experts Agree Good Times To Continue Until Spring

By SAM DAWSON
AP Business News Analyst

NEW YORK (AP) — The business horizon has moved in a little closer of late. And many forecasters and planners are now saying their visibility does not go beyond next spring.

Economic growth should continue until then at least, most agree.

While holding to this expectation of further records, they are taking into account the General Motors strike now beginning to be felt by some other industries, the nervousness in the money markets while a new British government sets its fiscal course, and the general uncertainties born of the political upheaval in Russia and the entrance of Red China into the nuclear club.

Businessmen don't like uncertainty any more than do stock traders. But emotional decisions that can sweep the stock markets usually aren't duplicated in corporate boardrooms. Business executives are more inclined to watch cautiously rather than to panic.

Developments at home could pose a more visible threat to the American economy in the months ahead than any now apparent in the confusing trends behind the Iron Curtain.

What business planners are most fearful of today is that price inflation might upset the steady climb of business after next spring.

They watch not only the current slowdown in industrial production traced to the General Motors shutdown, but the farther reaching effects that the auto labor contracts might have in other industries.

Businessmen also are eyeing carefully the recent price increases in several metals and the growing insistence of steel mills that a general price increase is needed.

Memories of the price-wage spiral that followed the war are long. The spiral gave the economic statistics a boost. But it left many business firms as well as individuals the victims of an inflation that made the statistics largely meaningless if figured in constant dollars.

Right now the industrial production index is showing the early effects of the GM shutdown. Output of durable goods slipped in September from August. The decline this month probably will be larger.

When the GM labor trouble is out of the way, a fresh climb well into next spring is expected. The nation's total output of goods and services is expected to rise at least 5 per cent above this year's record total, now estimated at $623 billion to $625 billion.

BOOT HILL AUTO SALVAGE & REPAIR SHOP
- Tractor & Auto Repair
Earnest Riggs, Mgr.
Lubbock Hwy. HI 3-9056

MISS YOUR PAPER?
Call HI 3-5486
Circulation Dept.
5 To 6:30 Weekdays
6 To 7 Saturday
For Corrected Service

NOTICE!
We have been able to get a special allotment of 10 new Schwinn Sting-Ray bicycles in assorted colors. Get yours today! We will trade for your old bike.
SEE US TODAY!
ROE FURNITURE AND APPLIANCE
Highland Shopping Center

LIGHTEST MEXICO

BY JOHN ABNEY

MEXICO CITY — Like they say about Mexico, something is always the latest. And the latest today is a shipyard in the midst of the city.

You go driving along one of the speedways and off to one side you see a flock of ships and wonder, "Heavens, did the Spaniards return?"

No sir. This is a shipyard a mile and a half up in the atmosphere and 300 miles from the nearest ocean.

The owner of this steamboat emporium, Senor Jaime Manzolillo, will put together anything you want. From an outboard job to a real sea - going boat.

The last person to start such an enterprise was Mr. Hernan Cortes. After the Aztecs speared his army off their lake island here, Mr. Cortes marched across the mountains and began cutting down trees.

He had his carpenters nail up a set of war vessels and then dismantle the fleet. Something like pre-fabricated houses I imagine.

Then he recruited hundreds of Indian volunteers and permitted them to carry the navy over the mountains to Lake Texcoco. Out of range of the Aztec spears. The brigs were reassembled and Cortes went to war again.

Senor Manzolillo has no such problem. You go to his establishment and say you would like a nice yacht or a big shrimp fishing boat. Senor Manzolillo's employees nail it together right there and he delivers it at his front gate. All you have to do is get it to an ocean.

This, says Don Jaime, is not a serious problem. They rig up special trailers and all you need is something like a locomotive to pull it down the highway to the sea. Carefully selecting a road that does not have sharp curves because a big boat will not bend easily.

Right now the high altitude shipyard is turning out some little 42-foot fishing boats with a 2,500 mile range.

"And remember," he says, "if you are barreling down the speedway and a ship comes out of the gate ahead, you should give it the right of way. Boats do not handle well on land."

Curious thing about Senor Manzolillo is that he comes from Reading, Pennsylvania. Graduate of the Hoboken (N.J.) Institute of Technology and of Colorado A&M.

This is what they are teaching people up home now. How to build a ship in the mountains.

Personally I would think he might construct a flume, like the old miners used to have, down to the ocean. Or gouge out a deep ditch to the beach and keep it full of creek water.

Launch his ships with a tequila ceremony right at his gate and everybody climbs aboard for a pleasant cross - country boat trip.

The captain would shout, "Avast! Anchors aweigh!" Or whatever they say when they launch a boat and have to tie some of the celebrating passengers to the mast so they don't go overboard.

Of course the boat might be a bit ragged by the time it hit blue water. But there would be no traffic problems or green lights to watch for at the intersections.

USDA Sets Sugar Quota For 1965

WASHINGTON (AP) — The Agriculture Department has set the total sugar quota for 1965 at 9.2 million tons. Actual consumption is expected to be 9.8 or 9.9 million.

Secretary Orville Freeman said quotas for other nations will be pro - rated to countries which sent sugar to the United States this year and last under a formula that gives a slight break to those which provided sugar during this year's shortage.

Foreign sugar quotas were to expire Dec. 31 because Congress failed to extend them. What Freeman's action amounts to is extension by administrative action.

The controversial global sugar quota is eliminated and the entire amount allocated to foreign countries is assigned to countries individually.

Earlier Monday the department set a national limit of 1,375,000 acres for the 1965 sugar beet crop.

It said this move was backed by the major sugar beet growers' associations and all the sugar beet processors except one.

After the announcement, the United States Beet Sugar Association said the limit amounts to a cut of about 6 per cent from the 1,458,000 acres planted this year. It added:

"Since nearly 120,000 acres guaranteed in areas near new beet sugar processing plants under a special 'expansion acreage reserve' provision of the Sugar Act, the proposed average level would mean an average reduction of about 11 per cent below 1964 plantings for established sugar beet farmers."

A hearing will be held in San Francisco next Tuesday to receive views and recommendations for use by the secretary of agriculture in allocating the national sugar meet average requirement to states, the department said.

Another purpose of the hearing is to try to establish farm acreage allotments for the 1965 sugar beet crop in the domestic beet sugar area.

In Micronesia, nine Micronesian languages, Japanese and English are spoken.

Officers Cleared For More Flying

By FRED S. HOFFMAN

WASHINGTON (AP) — The Air Force has cleared for further flying duty the three officers whose reconnaissance plane strayed over Communist East Germany last March and was shot down by a Soviet jet, it was disclosed today.

A flying evaluation board blamed the RB66's border crossing on failure of the plane's compass and recommended that the crewmen be "kept on flying status," the Air Force told The Associated Press.

Air Force headquarters approved the board's recommendations. A spokesman said that closes the case.

After the plane was downed on March 10, the Russians and East Germans charged that investigation of the wreckage "established beyond a doubt" that it was on a spy mission.

The United States said the plane had wandered into Communist air space by mistake. The Air Force Command ordered widening of an upper zone along the East-West boundary in Germany and Air Force planes flying in the area were directed to be under "positive radio control" at all times.

The board held that a major cause of the incident "was the failure of electronic navigational equipment on board the RB66 plane."

"The board found that weather conditions which obscured the ground to the crew contributed to the navigational error," the Air Force said.

Two members of the crew have been on ground assignments at the Toul-Rosieres Air Base in France pending the outcome of their cases. They are Capt. David L. Holland, pilot, from Holland, Minn. and Capt. Melvin J. Kessler, an instructor navigator from Philadelphia.

The third crewman, Lt. Harold W. Welch, navigator, of Detroit, was badly hurt in the downing of the plane. The Air Force said he still is hospitalized at Chanute Air Force Base, Rantoul, Ill.

All three officers were held by the Russians in East Germany after they parachuted from their stricken plane. Welch was freed March 21, Holland and Kessler March 27.

Jailed In Girl's Death

NEW YORK (AP) — An 18-year-old boy was jailed today in the sex slaying of a 7-year-old girl, whose body was stuffed in an oil furnace in the basement of a church.

Asst. Dist. Atty. Kenneth N. Brown said the boy, John Ebbs of Brooklyn, grabbed Janet Young as she arrived at the Bethany Evangelical United Brethren church in Queens to attend a Brownie Scout meeting Monday afternoon.

Brown said Ebbs, who sometimes did volunteer work around the church, dragged the child to the basement, tied her with a cord, strangled her and tried to rape her.

He was watching television in his home when police arrested him early today.

Drum Beating Record Sought

PRINCETON, W.Va. (AP) — Bob Quesnel, 19, started a second day today of thump-thump-thumping in an attempt to break the record for continuous drum beating.

Quesnel, a Baltimore youth trying to draw attention to the Moral Rearmament program, hopes to go longer than 100 hours, 1 minute and 15 seconds, a mark established by Ray Duvale Cubbango of London, England, on Oct. 14, 1960.

Quesnel, began tapping on snare drums, tom-toms and a bass drum at 12:15 p.m. Monday in an auto showroom window.

Woman Is Fatally Injured In Crash

BLOOMING GROVE, Tex. (AP)—Mrs. Reuben Carroll, 54, of Blooming Grove was fatally injured Monday when her car collided with one driven by Mrs. Charles Gullett, also of Blooming Grove.

Officers said the crash occurred when Mrs. Carroll drove from a farm road onto State 22 about a mile east of here.

Mrs. Carroll died in a Corsicana hospital.

Food is a BETTER BARGAIN at Piggly Wiggly

Play "ONLY 19"
Food-Is-A-Bargain Game

These Values Are Good In Snyder, October 20-21, 1964.
We Reserve The Right To Limit Quantities.

TRY FOR CASH AT PIGGLY WIGGLY! IT'S FREE!

Piggly Wiggly customers are playing a new game! It's called "Only 19" and fifty people will win $1,400! "Only 19" cards are being distributed at Piggly Wiggly from October 19 through October 31. The fifty winning cards will be those on which the figure 19 does not wash off.

The "Only 19" game has been designed by the retail food industry to let you know just how well you're eating these days. The average American family spends only 19 cents out of each after-tax food dollar on food; in England the percentage jumps to 29%; and in Russia vaults to over 50%. And that's not all . . . if three of your cards, after washing, bear number that add up to 19 . . . you can win $117, that's the average cost of one month's supply of food.

So get your "Only 19" cards at Piggly Wiggly today!

FRUIT COCKTAIL Hunt's, In Heavy Syrup No. 300 Can 17c

TOMATO JUICE Hunt's Fancy 46 Oz. Can 25c

CANNED MILK Pet Or Carnation Evaporated 3 Tall Cans 39c

MIRACLE WHIP Kraft's Salad Dressing Quart Jar 49c

SUGAR Holly 10 Lb. Bag 98c

Supreme, Danish Wedding **Cookies** 16 Oz. Pkg. 49c

"FOOD IS A BARGAIN! - LOOK WHAT 19c WILL BUY!"

Jolly Time, White Or Yellow POPCORN, 10 Oz. Can	19c
Comet, Long Grain RICE, 12 Oz. Box	19c
Congress SARDINES, No. ¼ Can	19c
Apple JELLY, 12 Oz. Jar	19c
Bits O Sea TUNA, No. ½ Can	19c
Swanson's, 5 Oz. Can CHICKEN SPREAD	19c
Libby's DEVILED HAM, 3 Oz. Can	19c
Bonne WAX PAPER, 100 Ft. Roll	19c
Van Camp's, 4 Oz. Can VIENNA SAUSAGE	19c
Mother's, Dill Or Sour PICKLES, 8 Oz. Bottle	19c
Campfire PORK & BEANS, No. 2½ Can	19c
Pic-Nic SPAGHETTI 2 No. 300 Cans	19c
Brown Beauty SPANISH RICE, No. 300 Can	19c

FRESHEST FROZEN FOODS!

MEAT PIES Spare Time Beef, Chicken Turkey 2 6⅝ Oz. Pkgs. 25c

Campbell's, Potato **SOUP** 2 No. 1 Cans 45c

Treesweet, Orange **JUICE** 12 Oz. Can 49c

Patio Cocktail **TACOS** 24 Count Pkg. 57c

Sprouts Or Cauliflower, Seabrook **Brussel** 3 10 Oz. Pkgs. 87c

ROLLS Holsum Parkerhouse 24 Ct. Pkg. 19c

Spic & Span Household **CLEANSER** 2 Reg. Size 59c

Ivory Liquid **DETERGENT** 22 Oz. Bottle 65c

Dove **TOILET SOAP** 2 Bath Size 49c

NUTRITIOUS FRUITS & VEGETABLES ALWAYS AT PIGGLY WIGGLY!

Tomatoes Calif. Extra Fancy Vine Ripe Lb. 12½c

S&H GREEN STAMPS

Red Delicious **APPLES** 4 Lb. Bag 29c

All Sizes For Jack-o-Lantern **PUMPKINS** Lb. 7½c

BANANAS Lb. 12½c

Fresh **COCOANUTS** Large Size 19c

Fresh Figs, Broccoli, Fresh Spinach, Red & Green Leaf Lettuce, Endive, Fresh Rhubarb

Potatoes Russets 10 Lb. Bag 39c

Top Quality Meats At Piggly Wiggly Low Prices!

PICNICS Decker's Smoked.
For the Small Family, Half Picnic, Lb. 29c
For Frying or Broiling, Sliced Picnic, Lb. 35c
Whole Lb. 25c

BACON Armour's Star Lb. 49c

100% Pure Domestic Beef, Dated For Freshness **BEEF** Lean Ground 3 Lbs. $1

Blue Morrow's Thrift-Pak **Beef Steaks** 20 Oz. Pkg. 79c

Butcher Boy, Thick Or Thin **BOLOGNA** Sliced Lb. 49c

Blue Ribbon **Fryer Breast** 2 Lb. Pkg. 98c

Sea Star, Heat & Eat **Fish Sticks** 3 8 Oz. Pkgs. 69c

Armour's Star, Aged, Heavy Beef, Valu-Trimmed **Sirloin Steak** Lb. 85c

Kraft's Miniature, 10½ Oz. Pkg. **Marshmallows** 19c

Light Crust **FLOUR** 5 Lb. Bag 49c

Borden's, Plastic Carton, 2 Lb. Ctn. **Cottage Cheese** 59c

Bakerite **Shortening** Can 49c

Borden's, Whipping **CREAM** Carton 37c

Coffeemate, Powdered **CREAM** Small Jar 29c

Rinso Blue, 10c Off Label **DETERGENT** Giant Size 65c

Purex **BLEACH** ½ Gallon Bottle 39c

Cascade Dish Washer **DETERGENT** 20 Oz. Box 45c

Libby, Fancy **PUMPKIN** No. 303 Can 12½c

Facial Tissue, Assorted Colors **KLEENEX** 400 Count Box 23c

Del Monte, Fancy Tomato **CATSUP** 2 20 Oz. Bottles 49c

Sugary Sam In Syrup **YAMS** No. 2½ Can 19c

HEALTH & BEAUTY AIDS!

Crest, 5c Off Label, Extra Large Size **Tooth Paste** 49c

Reg. 98c Retail **EXCEDRIN** 60 Count 65c

Lilt Push Button With 36 Free Curlers, A Complete Home Permanent Kit. Tax 16c **Home Permanents** 1.64

Jergen's, Reg. $1, Retail, Tax 7c **Hand Lotion** Large Size Bottle 69c

Hytone, 1st Quality, Cello Wrapper, Reg. 83c Value **Note Book Paper** 39c

Lowest Prices . . . Greatest Variety . . . always at . . .
Piggly Wiggly

SPORTS

America's Medal Pace Is Slowed

By TED SMITS
Associated Press Sports Editor

TOKYO (AP) — American marksman Lones Wigger won the United States' only medal — a gold — and Russia made up a little ground, but the two dominant nations yielded the Olympic spotlight Tuesday to a little known German's upset triumph in the demanding decathlon.

Willi Holdorf, 24 - year - old physical education student, held off the challenge of Russian Rein Aun and the fast-closing rush of C.K. Yang, the world record-holder and favorite, to become the first German ever to win the event.

He scored a spectacular 7,887 points for the 10-event, two-day grind under a recently redevised scoring table. Yang, the 1960 silver medalist from Nationalist China and UCLA, holds the listed record at 9,121 under the old scoring system, which translates to 8,087 under the new system.

Aun finished second and Hans-Joachim Walde, another German, third.

Paul Herman of Santa Barbara, Calif., was the top American, finishing fourth.

The victory by the sturdy 6-foot, 200-pounder broke America's 32-year domination of the event going back to the 1932 games. But it was not unexpected.

The United States has won the decathlon in every Olympics since 1932, but its relatively poor showing in these Games was anticipated.

But the surprising strength of the U.S. shooters was not. The victory by Wigger, a stocky U.S. Army first lieutenant from Carter, Mont., was the seventh medal picked up by the marksmen and boosted the U.S. medal collection past the 1960 total of 71.

The United Staes now has 72, including 32 gold. Russia picked up four medals in the early events Tuesday — two each in women's shot put and light-weight judo — and now has 52 including 17 gold.

Wigger, a 5-foot-7, 180-pounder, fired a world record 1,164 on 120 shots in winning the small bore rifle, three position competition. He previously had taken a silver medal in small bore rifle, prone position.

The United States also pushed its brilliant, heavily - favored relay teams through heats to the Wednesday finals without major difficulty, though a poor baton relay jeopardized the men's 400-meter squad in its first heat.

Bob Hayes, the Florida A&M flash who won the gold medal in the 100-meter dash, had to make up two yards on the final leg in that one, did it easily, and later anchored the team to a time of 39.5 seconds in the semifinals, equaling the Olympic record.

The team was made up of Paul Drayton of Cleveland, Gerald Ashworth of Haverhill, Mass., Dick Stebbins of Los Angeles and Hayes.

The men's 1,600 relay, composed of Henry Carr of Detroit, 200-meter gold medal winner, Mike Larrabee of Fillmore, Calif., the 400-meter winner; Ollan Cassell of Nutley, N.J., and Ulis Williams of Compton, Calif., won its heat in 3:05.5.

Bears Regain Their Lead In Offense

DALLAS (AP) — Baylor got a ground attack moving last week against Texas Tech and the Bears proceeded to regain the lead in offense in Southwest Conference football.

The Bears have averaged 308.5 yards per game, replacing Texas, the leader last week. Texas now is averaging 288.2 yards.

Texas continues to lead in defense by a wide margin, however. The Longhorns have given up only 168 yards per outing. Southern Methodist is second with 220.5.

Texas leads in rushing offense with 205.8 while Baylor heads the league in passing with 235.0.

The Statistical rankings:

	Rushing	Passing	Total
Offense			
Baylor	73.5	235.0	308.5
Texas	205.8	82.4	288.2
Texas Tech	197.2	67.2	264.4
Arkansas	164.8	92.8	257.6
TCU	97.2	124.8	222.0
Rice	136.0	71.5	207.5
Texas A&M	91.0	108.2	189.2
SMU	94.8	84.0	178.8
Defense	Rushing	Passing	Total
Texas	101.6	66.4	168.0
SMU	131.0	89.5	220.5
Arkansas	109.0	115.0	224.0
Rice	155.0	101.0	256.0
Texas A&M	162.8	102.2	265.0
TCU	175.4	93.2	268.6
Texas Tech	118.4	161.6	280.0
Baylor	204.0	97.8	301.8

Quarterback Session Set

The Snyder Quarterback Club will hold its weekly meeting at 7:30 tonight in the high school cafeteria.

Coaches will give reports on last week's five victories which were racked up by local teams, and a scouting report on this week's foe of the Snyder High School Tigers will be given. The Bengals will face the Levelland Lobos here Friday night.

The session will be concluded with the showing of the film on last Friday night's Snyder - Lamesa game, which the locals won, 21-12.

Buckeyes Hoisted To No. 1 Ranking

By DICK COUCH
Associated Press Sports Writer

Baseball managers aren't the only ones riding an un-merry go-round this fall. The nation's college football powers have been playing musical chairs since the season's opening whistle, with Ohio State the latest to claim a precarious perch atop the shambles.

Ohio State's fourth straight victory, a 17-0 shutout of Southern California, coupled with Arkansas' 14-13 upset of top-ranked Texas, pushed the Buckeyes into first place in The Associated Press weekly poll today and dropped the Longhorns to sixth.

The Buckeyes, No. 2 a week ago, drew 35 of 44 first-place votes in the balloting of writers and broadcasters for a commanding lead over fast-rising Notre Dame. Ohio State netted 447 points to 380 for the runner-up Irish. Third-ranked Alabama received five first-place votes, Notre Dame and fourth-ranked Arkansas, two each.

The Irish made it four in a row by blanking UCLA 24-0 and Alabama trimmed Tennessee 19-8 for victory No. 5.

Of the top ten teams in the AP's pre-season poll, only four — Ohio State, Alabama, Texas and Syracuse — remain on the select list and only the Buckeyes and Crimson Tide still are unbeaten.

Mississippi, No. 1 in the original balloting, has slipped from contention along with Oklahoma, Illinois, Auburn, Navy and Washington.

Texas, its unbeaten string snapped at 15 games by the rugged Razorbacks, fell a notch behind fifth-ranked Nebraska, which walloped Kansas State 47-0.

Louisiana State, Syracuse, Florida and Florida State complete the top ten. The Gators, who routed South Carolina 37-0, are the only newcomers, replacing Michigan, 21-20 victim of Purdue. LSU beat Kentucky 27-7; Syracuse topped Penn State 21-14 and the Seminoles edged Georgia 17-14.

Florida visits Alabama in Saturday's top attraction. The Gators surprised their Southeastern Conference rivals 10-6 a year ago at Tuscaloosa, Ala. Syracuse should have its hands full at once-beaten Oregon State. Wisconsin, fresh from a 31-21 upset of Iowa, invades Columbus, Ohio, for a Big Ten shot at the front-running Buckeyes.

Notre Dame-Stanford, Arkansas-Wichita, Nebraska-Colorado, Texas-Rice, LSU-Tennessee and Florida State-Virginia Tech are the other pairings involving the top ten clubs.

The Top Ten, with first place votes in parentheses, and total points:

1.	Ohio State (35)	447
2.	Notre Dame (2)	380
3.	Alabama (5)	365
4.	Arkansas (2)	297
5.	Nebraska	230
6.	Texas	194
7.	Louisiana State	174
8.	Syracuse	123
9.	Florida	82
10.	Florida State	64

Roy Taylor, Tiger Guard, Breaks Leg

Roy Taylor, junior guard on the Snyder Tiger football squad, suffered a fracture of both bones in his lower right leg during football practice Monday afternoon.

Taylor was taken from the practice field to Cogdell Hospital by Bell - Seale Ambulance Service.

The 16-year-old football player is the son of Mr. and Mrs. James B. Taylor, Clairemont Route.

Changes Are Few In HS Grid Ranks

DALLAS (AP) — Garland lost a little ground but still held onto the No. 1 spot in Class AAAA while all other leaders went their even ways in the Dallas News poll of Texas schoolboy football teams.

Victoria remained in third place but took one of Garland's first place votes. Garland got seven of the 10 sports writers votes; Amarillo Tascosa, No. 2, got one and Victoria two.

Otherwise Class AAAA remained the same and there was only one change in Class AAA, where Dumas is the kingpin. Conroe fell out of the rankings when it was beaten 18-0 by Cypress - Fairbanks. Bonham moved up from 10th to replace Conroe in ninth and McKinney returned to the rankings of No. 10.

Phillips stayed No. 1 in Class AA but Rockwall, the defending state champion, picked up support. Rockwall remained in third position but got two first place votes to none for No. 2 Ballinger.

Petersburg, the Class A defending champion, skidded out of No. 2 down to a tie for 10th when it took a 7-6 defeat by Idalou.

Hull-Daisetta rolled on as No. 1 in Class A and George West moved from seventh to No. 2.

The rankings:

Class AAAA—1, Garland; 2, Amarillo Tascosa; 3, Victoria; 4, Galena Park; 5, Spring Branch; 6, Dallas Hillcrest; 7, Tyler; 8, Pasadena; 9, Port Neches; 10, San Angelo.

Class AAA—1, Dumas; 2, Pharr-San Juan-Alamo; 3, Clear Creek; 4, Vidor; 5, Brownwood; 6, Andrews; 7, Palestine; 8, Weatherford; 9, Bonham; 10, McKinney.

Class AA—1, Phillips; 2, Ballinger; 3, Rockwall; 4, Hondo; 5, Crane; 6, Denver City; 7, Iowa Park; 8, Palacios; 9, Canton and Gladewater (tied).

Old Warhorse Rickey Resigns

ST. LOUIS (AP) — Branch Rickey, baseball's old warhorse, resigned Monday as special consultant to the world champion St. Louis Cardinals and went into seclusion at a Florida hotel.

It was another astonishing development in a series of executive changes that have rocked the Cardinals since mid-August.

Neither Rickey nor key Cardinal personnel could be reached for comment, and there was little information in the terse, 15-word announcement of his exit.

"I have received Mr. Rickey's resignation as consultant to the St. Louis Cardinal baseball club," said General Manager Bob Howsam.

Ironically, Howsam is the man Rickey personally recommended to replace the fired Bing Devine.

Rickey, 83, was contacted in Hollywood, Fla., but declined comment. He was understood to have spent much of the afternoon watching a workout of the Cardinals' Hollywood farm team and dictating to his secretary.

Howsam checked out of his St. Louis hotel. Cardinal President August A. Busch Jr. let his telephone ring unanswered as speculation soared over whether Rickey resigned or was fired.

The move had St. Louisans wondering, what next?

Busch had brought the bushy-browed, cigar-smoking Rickey back into the Cardinal organization about 19 months ago. No sooner had the cagey old-timer arrived, than small disputes developed between him and Devine.

On Aug. 17, Busch fired Devine. Devine, general manager seven years and affiliated with the Cardinals 25 years, had been named baseball's Executive of the Year in 1963 by the Sporting News after the Cards finished second in the National League race.

Business Manager Art Routzong also was fired. Busch explained that he was disappointed and frustrated over the Cards' inability to win the pennant.

Prairie View Trims Wiley At State Fair

DALLAS (AP) — An 87-yard kickoff return for a touchdown by Doug Broadus and runs of 60 and 74 yards by Richard Seals that set up scores featured Prairie View's 39-13 victory over old foe Wiley at the State Fair Monday night.

It was Prairie View's fifth straight victory of the season.

Relief of SNEEZING due to hay fever
Get Dr. Guild's Green Mountain CIGARETTES or COMPOUND

SPORTSCUTTLE

Football officiating always makes for lively discussion at this time of year, but the general public probably is more conscious of it nowadays, particularly in professional football, than ever before.

Dallas sports writers had some rather caustic comments on the flag throwing and whistle blowing in Sunday's Dallas - Cleveland NFL game.

Sam Blair of the Dallas Morning News, concluded his critique with a plea to NFL Commissioner Pete Rozelle: "Some of these men are ready for retirement. If they're over the hill, get rid of them, Pete. But do it before they take some more games like this one with them."

Inconsistency is the big fly in the ointment. Any fair - minded critic will grant that the men in the striped shirts are going to blow a few decisions fair and square. Television has put the general public on the front line, although it is granted that camera angles may be deceptive on occasion.

However, Blair had enough other grievances that he did not mention two situations that occurred in the Dallas-Cleveland game — two in which camera angle was not a factor. One was a very quick whistle on a Cleveland fumble which enabled the Browns to keep possession of the football deep in its own territory, and the other was a very, very slow whistle which enabled the Browns to take possession on a fumble deep in Dallas territory.

A somewhat similar situation occurred in the Snyder - Lamesa high school game last Friday night in Lamesa. Just before the first half ended, Snyder's Richard Waters completed a pass to Albert Williams, who carried the ball inside the Lamesa five-yard-line before he was downed. The scoreboard clock, which was official, showed 10 seconds of playing time remaining. Williams, one of the Snyder game captains, immediately asked for time out. There was no hesitation or doubt about his request, as the three or four thousand fans could see him frantically giving the time out sign right under the nose of one of the [illegible] officials. The official calmly ignored Williams and the first half expired before Snyder could run another play.

Then, as time was running out in the second half, Lamesa had the ball in Snyder territory and quickly lined up for a play.

The officials were in the mood to ignore the situation again, but this time it was the clock they turned their backs on, and Lamesa was permitted to run a play after the game was over. For a brief instant it appeared that yet another play would be permitted until a howl went up from the sidelines and the officials suddenly became aware of the situation.

Such instances are not "judgment" calls, or interpretation of rules. They involve the simple mechanics of "running the game," and when the occasion arises where not even one of four men charged withat responsibility can keep his head in the game, we, along with Sam Blair, believe it is time for some retirements.

Still on the Snyder - Lamesa game, the Tornadoes may well have come to the conclusion that it's not necessarily what you do out front (of the 20 yard line) that counts. Prior the Snyder game, the Tors had moved the football inside their opponents' 20 no less than 11 times, but had been unable to score. Against the Tigers they never moved the ball as far as the 20 from scrimmage, but twice came into possession inside that magic marker and both times moved in for the TD. The Tors got their first TD following the runback of a kick for some 80 yards to the Snyder four-yard-line. Their other counter came after they got the ball on the Snyder 10 when Leslie Brown was unable to get off a fourth-down punt.

Deer Hunter Has Fatal Heart Attack

PAGOSA SPRINGS, Colo. (AP)—Henry Jirasek shot a deer 18 miles southeast of here Monday. While retrieving the animal he suffered a fatal heart attack.

Jirasek, 65, was from Austin, Tex. His was the fifth death attributed to heart attacks since the big game hunting season in Western Colorado opened Saturday.

BUYING A CAR?
Save With
ALLSTATE FINANCING!
Call Darrell Parrish
608 E. Hwy. Ph. HI 3-6821

Coast-to-Coast NEWSPAPERS SELL THE MOST!

Let it rain! Let the northers blow! You can dry clothes in comfort no matter what the weather when you have an electric clothes dryer. You'll like the speed, cleanliness and automatic ease of electric drying, too. Clean, flameless electric heat pampers your clothes . . . dries them fluffy-soft and sweet-smelling without a trace of fuel grime or odor. Electric drying is flameless and precisely controlled, safe for your daintiest washables. Remember, only electricity gives you flameless clothes drying . . . clean, safe and modern.

ELECTRIC DRYER SAVINGS CARNIVAL

TEXAS ELECTRIC SERVICE COMPANY
H. F. CLARK, Manager HI 3-5461

See your dryer dealer soon about his special installation offer on a flameless electric dryer.