MICROPLEX
P.O. BOX 45436
DALLAS, TX. 75245

The Snyder Daily News

Vol. 37 No. 86 | Snyder, Texas (79549) | 10 Pages 20 Cents

Thursday
Aug. 9
1984

El Salvador...

Committee to discuss aid package

WASHINGTON (AP) — With a better than 2-to-1 victory in the Senate, the Reagan administration hopes to salvage emergency military aid to El Salvador when senators sit down for what is expected to be tough bargaining with House Democrats.

The Republican-controlled Senate rejected by a 69-29 vote Wednesday a move to follow the lead of the Democrat-dominated House and deny President Reagan's request for $117 million to buy trucks, helicopters and other equipment for the Salvadoran army.

The issue now goes to a House-Senate conference committee, which will iron out this and other differences in the two houses' versions of a bill to keep various government programs going until Sept. 30, when the current fiscal year ends.

Asked whether the Senate-approved funds for El Salvador might face trouble during the conferees' meeting today or Friday, Senate Majority Leader Howard H. Baker Jr., R-Tenn., said, "Absolutely, but we will just have to deal with one thing at a time."

In Santa Barbara, Calif., deputy White House press secretary Larry Speakes said, "We're hopeful Congress will move forward and give us the funding we seek." He said Reagan had been making calls to members on the issue from his ranch in the Santa Ynez Mountains.

"The White House has some reason to believe they can hold some funding level on El Salvador through the conference," a Senate Republican source, declining to be quoted by name, told reporters.

A State Department official, also insisting on anonymity, said, "The administration remains hopeful of getting funding in this fiscal year."

In a foretaste of battles still to come, the House Appropriations subcommittee on foreign operations approved $123 million in Salvadoran military aid for the fiscal year beginning Oct. 1, rejecting by a 6-5 vote a move to slash the funds by one third. William L. Schneider, undersecretary of state for security assistance, indicated the administration would continue to press for its original request of $132 million.

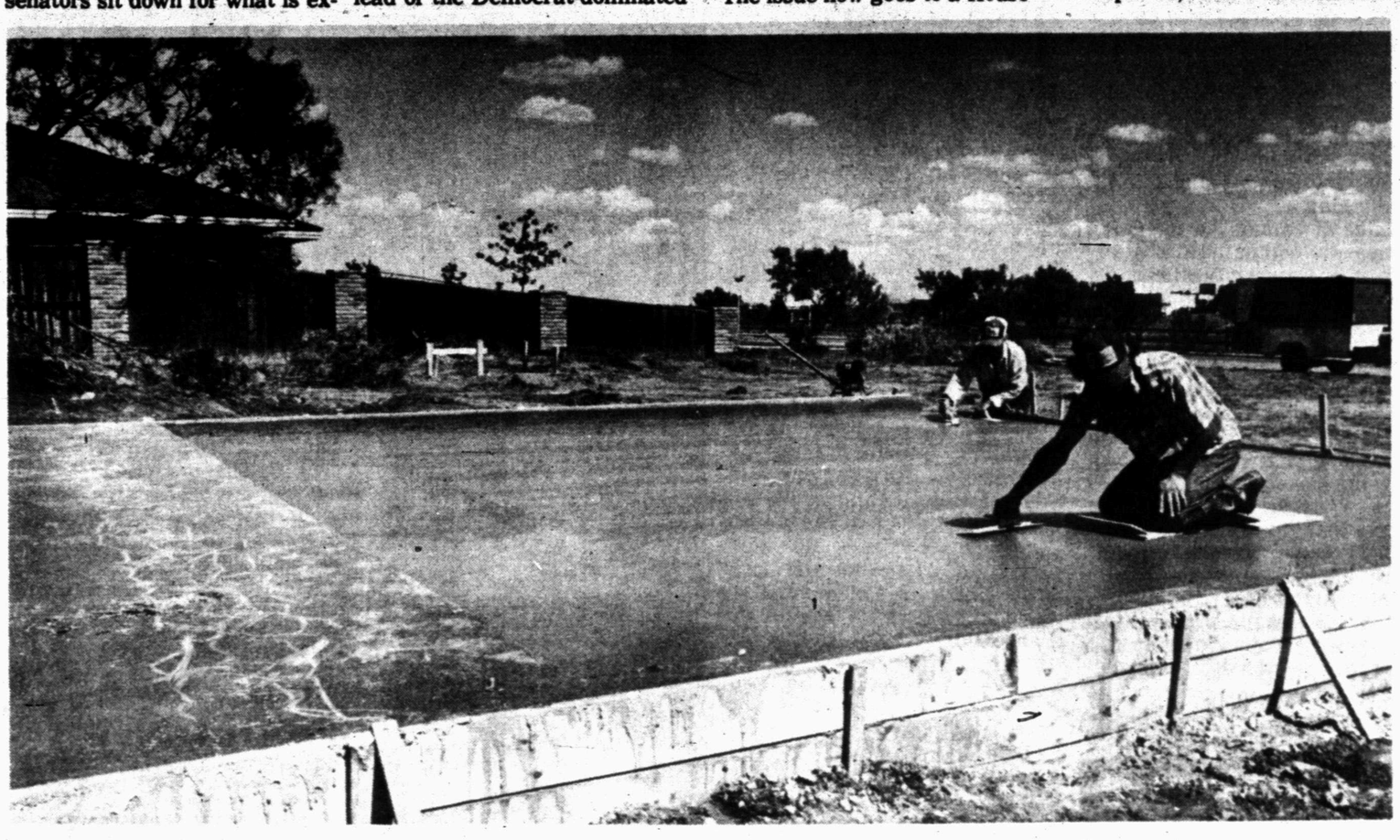

HOUSING START — New housing starts in Snyder continued at a steady pace through July with seven new single family residence construction permits issued. Pictured finishing out the foundation for a new residence at 1805 Cedar Creek Dr. are employees of Two G's Construction of Lubbock. The firm is currently building two new 2,500 sq. ft. homes in the Snyder addition. (SDN Staff Photo)

$10 million building year said still a possibility

Two months remains for fiscal year 1983-84, and another $700,000-plus building month during July has edged Snyder closer to a $10 million-plus building year.

Through July, new construction estimates here have already reached $8.2 million — more than reported for the entire 12-month period of 1982-83 and 1983-84.

For these two fiscal years, the city's total new construction estimate was $6.1 and $7.4 million respectively. The city's fiscal year begins Oct. 1.

During July, more than one-half million in permits was credited to permits for new single family residences.

Seven were applied for, including four townhouses to be built by August Homes in the 1600 Block of Firestone Drive.

The townhouse project will cost an estimated $241,000 for structures ranging from 1,080 to 1,540 sq. ft.

Three other new residences were permitted, two of these houses to be built in Snyder's Cedar Creek addition by the firm of Two G's Inc. These will be in excess of 2,500 sq. ft. to be located at 1805 and 1803 Cedar Creek.

Also applying for a new residence during July was Regnold Earnest, 2801 25th St.

Seven other permits issued during July were for mobile home move-ins. These were applied for by Wallace Christenson, 2305 Moncrief; Doris Digby, 2311 Moncrief; Margie Thompson, 1109 31st St.; Ray Treat, 2205 O'Neil; Estele Rendon, 104 25th St.; Bill McClellan, 216 24th St.; and Don Williams, 904 28th St.

For the year to date, the City of Snyder has issued 50 permits for single family residences; three for multi-family residences; 71 for mobile homes; and 16 for commercial buildings.

'Voice of Rodeo' due for AJRA show again

"The Voice of Rodeo," Bob Tallman, will return again this year as announcer for the 9th consecutive AJRA Finals Rodeo to be held in Snyder. It begins a five-day run here Tuesday.

Tallman, a Montana native, has been a part of professional rodeo circles since 1970. He is credited with being the youngest man ever to announce professional rodeo's national finals.

In addition, he has announced live for television the four major world finals, which include the American, Canadian, Hawaiian and Australian championships.

Tallman is known for announcing from horseback in the arena. He also often interviews the young contestants — competing in age groups 12 and under, 13-15 and 16-19 — immediately after their respective events.

Since becoming associated with the AJRA finals and Snyder, Tallman has also implemented a rodeo scholarship awarded to an AJRA member to attend Western Texas College.

Locally, his radio program, "The Great American Cowboy," is heard over KSNY Radio each weekday morning.

AJRA
AMERICAN JUNIOR RODEO ASSOCIATION

BOB TALLMAN
...back for AJRA...

Sales tax shows 10 percent rise

Indications are sales in Snyder are running well ahead of last year, according to the latest sales tax figures provided by the State Comptroller's office.

A 10.5 percent increase was reported for the city through June of 1984. Since the payments reflect the end of a three-month quarter payment period, state officials said they compare accurately with 1983's payment.

Statewide, the picture was approximately the same as Texas cities which levy the 1 percent tax received an average 12.5 percent increase.

In Snyder, the sales tax has provided near $611,000 to date. This compares to last year's payment of almost $553,000. Exact figures for each are $610,783 and $552,747 respectively.

The monthly payment was down slightly in Snyder as compared to last year, but state officials credited this in part to tax deadline speedups

In the past, many state businesses waited until the end of the quarter to make their tax payments. For this same reason, state officials this year have waited until the end of each quarter to make an "apples to apples" comparison of year-to-date sales tax returns.

The monthly payment received here totaled $90,068, compared to $116,932 last year.

A sampling of surrounding cities indicates almost in every case that sales are up this year compared to last. Only Big Spring reported a negative total.

The end-of-the-quarter report for these includes:

—Lubbock: an 8 percent increase with $8.5 million reported to date as compared to $7.8 million last year.

—Abilene: a 10.2 percent increase with $5.5 million reported to date as compared to $5 million last year.

—San Angelo: a .56 percent increase with $3.4 million reported to date as compared to $3.3 million last year.

—Big Spring: a 6.5 percent decrease with $983,000 reported to date as compared to $1 million last year.

—Snyder: a 10.5 percent increase with $610,783 reported to date as compared to $552,747 last year.

—Sweetwater: a 3.3 percent increase with $437,000 reported to date as compared to $423,000 last year.

—Colorado City: a 9.3 percent increase with $166,000 reported to date as compared to $152,000 last year.

Staffers plan farm meeting

The agricultural staff of Congressman Charles Stenholm (D-Stamford) will be in Snyder Friday to discuss the upcoming 1985 farm bill with Scurry County farmers and ranchers.

Dale King, of Stenholm's Stamford office, and Randy Green, from the Congressman's Washington office, will conduct a workshop beginning at 9 a.m. in the Snyder Savings and Loan community room.

The staffers say that anyone interested in agricultural policy is invited to bring both ideas and questions to the meeting.

The local meeting is part of 11 such sessions which began Thursday and will run through Aug. 16 in 11 other cities of Stenholm's district.

The SDN Column

By Roy McQueen

The feller on Deep Creek says, "Tradition is the time-honored and time-tested way of doing things that keeps us from doing them better.

Steve Warren, Snyder police lieutenant, was the program at the local Lions Club Tuesday. Warren had a program on drug abuse and displayed some of the drug paraphernalia that has been confiscated in Snyder over the past several years.

After watching the Lions Club conduct, the police detective said he was inclined to check to see if any of his samples had been taken and passed around the audience.

The best line came near the end of the program when Lion Boss Gary Roberts got up to thank Lt. Warren for his informative presentation.

Roberts intended to make note of the fact that Lions Clubs throughout the district contribute funds for education to prevent drug abuse.

A slip of the tongue got a roar from the Lions when Roberts said, "You might be interested to know that the Lions Club here contributes financially to drug abuse."

That's not all citizens contribute to. For example, the printing bill alone for Congress is estimated at $80 million. That is almost $150,000 for every house member.

A major item in the budget is for printing of the Congressional Record which is purported to be a verbatium account of what is said when Congress is in session.

Like many things that come out of Washington, the transcript is not what it appears to be as members can, and do, edit their actual statements prior to publication.

Liberal Republicans? One wag remarked that liberal Republicans are so far out of the party's mainstream that at the Dallas convention their assigned hotel is in Amarillo.

Ask Us

Q. — Why is the Great Western Motel using the coliseum land for a truck parking lot?

A. — Coliseum staffers say the land in question is not owned by the county, but by the motel. A fence to separate the two is expected to be built in the future.

In Brief

Jury out

LOS ANGELES (AP) — Jurors in the John De Lorean trial, fortified with five months of testimony and weighty instructions in the law, spent their first day in deliberations without reaching a verdict on the automaker's guilt or innocence.

As the six men and six women prepared to resume deliberations today, prosecutors, defense attorneys and the former automaker nervously awaited the outcome of his cocaine conspiracy trial.

Local

Gandy 'critical'

Sandra Gandy of Hermleigh was listed in critical condition Thursday morning in the intensive care unit of Highland Hospital in Lubbock.

She sustained serious injuries including multiple broken bones Wednesday morning after her 1977 Mercury collided head-on with a tractor trailer rig. The wreck occurred south of Snyder on Texas Highway 208.

She was transferred from Cogdell Memorial Hospital to the Lubbock facility Wednesday afternoon and reportedly underwent surgery for her injuries Wednesday night.

Cogdell session

The board of managers for Cogdell Memorial Hospital will meet for their regular monthly session in the hospital conference room at 7:30 p.m. Thursday.

Other than the approval of routine bills, the board will consider proposals for a new cardiac monitor system to be installed in a specialized cardic care ward now under construction at the hospital.

Truck wrecks

A Lubbock woman escaped injury Wednesday afternoon when she apparently lost control of her 1984 Peterbilt tractor-trailer rig on rain-slick U.S. Highway 84 about 18 miles south of Snyder.

According to Department of Public Safety reports, Frances Arlene Kosack of Lubbock was driving the truck southbound on 84. The rig left the roadway and overturned about 6:05 p.m.

Weather

Snyder Temperatures: High Wednesday, 93 degrees; low, 69 degrees; reading at 7 a.m. Thursday, 70 degrees; .04 of an inch precipitation; total precipitation for 1984 to date, 5.36 inches.

Area Forecast: Today, partly cloudy with 20 percent chance of thunderstorms this afternoon. Highs low 90s. Mostly southeast wind 5 to 15 mph. Tonight, 30 percent chance of thunderstorms. Lows low 70s. East and southeast wind 5 to 10 mph. Friday, 20 percent chance of thunderstorms. Highs near 90. Light easterly wind.

State troopers help quell riot

LAWRENCE, Mass. (AP) — Nearly 40 state troopers in riot gear helped city police quell a late night street disturbance in this northern Massachusetts town that left nine people injured, six shot with buckshot, authorities said.

The cause of the disturbance could not be learned immediately, but Police Officer Willie Arleque said it was under control at about 2:30 a.m.

He said state troopers and officers from other communities were called in to help quell the disturbance in the northwest part of the city, located 30 miles northwest of Boston.

A nursing supervisor at Lawrence General Hospital who would not give her name said six people were brought there with wounds from "small buckshot." She said one person was treated for a broken shoulder, one man was treated for abrasions and a woman was treated for cuts.

The spokeswoman said one gunshot victim was admitted in stable condition and the others were discharged. The spokeswoman had earlier said that 10 people were shot.

Arleque said he knew of no arrests.

"We don't know whether it's racial or heat of night," said state Trooper Michael Ferrick at the Andover barracks, who said hospital officials told him six people had been shot.

He said Lawrence police called for help at about 11 p.m. Wednesday because they lacked manpower.

Ferrick said about 38 troopers were gathered from various barracks and went into the city in riot gear about 45 minutes later.

The troopers went into the streets early today, he said. "It's been relatively quiet since then," he said, referring to telephone calls to the barracks.

TRAVIS FLOWERS
1906 37th
573-9379

1 hit-and-run noted locally

Two minor traffic mishaps, one a hit-and-run incident, were reported in Snyder Wednesday.

The manager of the Kingswood Apartments in the 100 Block of 37th St. called police at 8:30 a.m. to report the hit-and-run incident.

According to reports, a fence at the apartment complex had apparently been struck by an unidentified vehicle sometime during the previous night.

No value was estimated for damage to the fence.

The day's second mishap was reported at 1:20 p.m. in the 1800 Block of 26th St.

Involved in this two-vehicle collision were a 1983 Mercury driven by James Davidson of Hermleigh and 1977 AMC driven by Sylvia Aquirre Moreno of 219 35th St.

No injuries were reported to either driver in the accident.

Auto's glass is vandalized

Police are investigating a broken auto window report filed Wednesday morning.

Joyce Crain of 2011 Merrill Ave. called police at 11:15 a.m. and told officers a window had been broken out of her 1980 Buick while it was parked at the residence sometime between 11:30 p.m. Tuesday and 11 a.m. Wednesday.

Value of damage to the Crain vehicle was estimated at $250.

In other action, city officers arrested three suspects, one adult and two juveniles, on charges of public intoxication and theft early Thursday morning.

The trio was spotted walking in the 500 Block of N. Ave. U around 1:20 a.m. Officers found them in possession of a stop sign which had apparently been removed from a north Snyder location earlier in the evening.

Both of the juvenile suspects were turned over to county juvenile authorities.

City officers also jailed two suspects for outstanding traffic warrants Wednesday afternoon.

H&R Block Tax Course To Begin

H&R Block is offering a Basic Income Tax Course starting September 5th.

There will be a choice of morning, afternoon or evening classes held at the H&R Block office at 1822 26th St.

The twelve week course is taught by experienced H&R Block personnel and certificates are awarded to all graduates. While thousands of job opportunities are available, graduates are under no obligation to accept employment with H&R Block. Courses are approved by the Texas Education Agency.

Registration forms and brochures may be obtained by contacting the H&R Block office at 1822 26th St., phone 573-9002, 573-3857 or 573-1415.

ADV.

Obituaries

Bessie Elrod

COMMANCHE--Services for Bessie Corene Elrod, 77, of Commanche were to be at 4 p.m. Thursday at Commanche Funeral Home. She died Wednesday morning at Hendrick Medical Center. She was the sister of Orlan Cook of Snyder.

Burial was to be in Oakwood Cemetery in Commanche.

She was born April 4, 1907 in Mitchell County and married J. C. Elrod July 19, 1928. He survives.

She is survived by a son, Bo Elrod of Commanche; two daughters, Joyce Pylant of San Angelo and Jennie Feist of Commanche; seven grandchildren and six great-grandchildren.

Anna Haney

COLEMAN--Services for Anna L. Haney, 89, of Brownfield were to be at 2 p.m. Thursday at Stevens Memorial Chapel. Burial was to be in Brown Ranch Cemetery in Coleman under the direction of Stevens Funeral Home.

She died Tuesday morning at St. Mary's Hospital in Lubbock after a brief illness.

She was the sister of Glenn McQueen of Snyder.

She married Oran Haney Nov. 20, 1920 in Santa Anna. He died Jan. 31, 1976.

She is survived by three daughters, Muriel Metts of Brownfield, Faye Lynn of Odessa, Mo., and Shirley Tredaway of Denver City; a son, Carl Haney of Odessa, Mo.; two sisters, Ruby Hamilton and Nota Snider, both of Coleman; 11 grandchildren and 16 great-grandchildren.

C. M. Hamil

MINERAL WELLS--Services for C. M. Hamil of Mineral Wells, former Snyder resident, were held Thursday afternoon.

He was the father of Ed Hamil, former Snyder resident and missionary supported by the 37th Street Church of Christ.

Sterling was taken off the gold standard in 1931.

In 1949, Yugoslavia bolted the Soviet bloc in the United Nations by either abstaining or voting against the Russians.

Markets

Midday Stocks

NEW YORK (AP) Morning stocks:

	High	Low	Last
AMR Corp	28	27½	28
Amer Can	46⅝	46¼	46⅜
Ameritech n	70½	69⅝	70⅜
AMI Inc	26⅝	26½	26⅝
Am Motors	5	4¾	5
AmStand	28½	28¼	28¼
Amer T&T n	19⅛	18⅝	19
ArmcoInc	12½	12¼	12½
AtlRichfld	44⅞	44½	44⅞
BancTexas	4½	4⅜	4⅜
BellAtlan n	73⅜	72⅝	73⅜
BellSouth s	30⅝	30⅛	30⅝
Beth Steel	18⅝	18⅜	18½
Borden	59⅞	59½	59⅝
CaterpTr	37	35⅞	36¾
Centel	36½	36½	36½
Chevron	34½	34⅛	34⅜
Chrysler	29¾	29¼	29⅝
CocaCola	62¾	62¼	62¾
Coleman	33¼	33⅛	33⅛
ComlMetl	19¾	19¾	19¾
DiamShm	19⅛	18½	19⅛
DowChem	30	29½	29⅞
DressrInd	18¼	18	18⅛
East Kodak	75⅛	74¾	75⅛
EDS	43½	43⅜	43½
Enserch s	18½	18⅜	18⅜
Entex	19½	19⅛	19¼
Exxon	40⅜	39⅞	40⅜
Firestone	19	18¾	18⅞
FtBcpTex	16⅛	16	16⅛
FordMot s	45	44⅜	44⅞
GAF Corp	19⅛	19	19⅛
GTE Corp	40¼	39¾	40¼
GnDynam	60	59¼	59⅞
GenElec	57⅝	56¾	57¼
Gen Food	57⅞	57½	57¾
Gen Motors	75⅞	74¾	75⅛
Goodrich	28½	28⅜	28½
Goodyear	27⅝	27¼	27⅝
GtAtlPac	16	15¾	15¾
Haliburtn	33¼	32¾	33
HarteHnk s	30¼	30⅛	30¼
Holiday Inn	43¾	43⅛	43½
HoustInd	19⅞	19⅝	19⅞
HughesTl	14⅝	13⅞	14⅜
Interfst	9¾	9⅝	9¾
IBM	119½	118½	119⅜
Intl Harv	6⅜	6⅛	6⅛
Int Paper	53⅝	53¼	53¼
JeffPilot s	32⅝	32	32½
JohnsJn	32	31⅝	31⅞
K mart	33¾	33	33¾
KrogerCo	37	36½	36¾
LTV Corp	11¾	10¾	10¾
Litton Ind	78⅜	78	78⅜
LoneSta Ind	20½	20⅜	20½
May DStr	61⅛	61	61
Medtronic	25¾	25½	25½
MercTex	19⅝	19½	19½
Mobil	27⅛	26¾	26⅞
Monsanto s	48¼	47⅞	48¼
Motorola s	40	39¼	39⅞
NabiscoBrd	46¼	45⅝	46¼
NYNEX n	67⅞	66⅞	67¾
PacifTel n	60¾	59⅞	60⅝
Penney JC	53⅞	53⅛	53¾
Phelps Dod	16⅛	15¾	16
PhillipsPet	37	36¾	37
Polaroid	29⅝	29	29⅝
ProctGamb	54½	54⅛	54½
RCA	34½	34	34¼
RepBankCp	25	24¾	24¾
Sabine	19	19	19
Safeway	26⅞	26⅜	26½
SFeSoPac n	24⅜	24	24⅜
SearsRoeb	35⅝	35⅛	35⅜
ShellOil	55¼	54½	55
Singer Co	32⅞	32	32⅞
Southern Co	15⅞	15	15¾
Southland	28½	28¼	28½
SwstBksh	19½	19½	19½
SwstBell n	62⅛	61¾	62⅛
Sperry Cp	39½	38½	39½
StdOilInd	55⅜	55	55⅜
StdOilOh	45⅞	45½	45¾
SunComp	51	50⅝	50¾
Tandy	30⅜	29¾	30⅛
Tenneco	36⅝	36	36½
Texaco Inc	34	33⅝	33⅞
TexComBn	41¼	40¾	41¼
TexEastn s	29½	28½	29½
Texas Inst	136	135¼	135⅞
TexasOGas s	23½	22¾	23⅛
Tex Util	23⅞	23⅝	23¾
TylerCp	28⅝	28⅜	28⅝
Un Carbide	53⅞	53⅛	53¾
UnPacCp	40⅝	40⅛	40⅝
US Steel	24⅞	24½	24¾
USWest n	61½	61⅛	61⅜
UniTel	19	18⅝	18⅞
Unocal	38⅛	37⅜	37⅞
WalMart	44¼	43½	43¾
WestghEl s	25¾	25⅛	25¾
Xerox Cp	37⅝	37	37⅝
ZenithE	27	26½	27

Cotton

NEW YORK (AP) — Cotton futures No. 2 were mixed at midday dealings today.

The average price for strict low middling 1 & 1-16 inch spot cotton advanced 30 points to 63.64 cents a pound Wednesday for the eight markets, according to the New York Cotton Exchange.

Midday prices were 50 cents a bale higher to 32.50 lower than previous close. Oct 66.50, Dec 67.14, Mar 68.80, May 70.00, Jul 71.15, Oct b70.75, Dec b70.50.

Hospital Notes

ADMISSIONS: Mary Beets, 511 20th; Andrew Criswell, P.O. Box 451; Pearl Blanchard, Snyder Oaks Care Center; and Alma Fowler, Snyder Oaks Care Center.

DISMISSALS: John Koon, Darren Pylant, Kinney Robinson, Armando Martinez, Delores Sands, Mary Jaramillo and baby boy, Murtis Thomas and Felton Green.

San Francisco began in 1835 as Yerba Buena, a modest settlement near a 1776 Spanish mission and fort. Phenomenal growth spawned by the gold rush continued into the late 1800s, and the city emerged as a financial and commercial giant of the Far West.

THE SNYDER DAILY NEWS

Published each Sunday morning and each evening, except Saturday, by Snyder Publishing Co. Inc., at Snyder, Texas 79549.

Entered as second class matter at the post office at Snyder, Texas, Publication Number USPS611-520.

SUBSCRIPTION RATES: By carrier in Snyder, $4.49 per month.

By mail in Scurry and adjoining counties, one year $34.25, balance of Texas and all other states, $50.45.

Roy McQueen, Publisher
Donny Brown, Managing Editor
MEMBER OF THE ASSOCIATED PRESS

The Associated Press is exclusively entitled to use for republication all news dispatches in this newspaper and also local news published for republication of special dispatches.

NEW! 32 OZ. FOUNTAIN DRINK
TALLSUP
BIG ENOUGH TO QUENCH ANY THIRST
FILLED WITH YOUR FAVORITE SOFT DRINK
59¢

NEW! STRONGPOINT
DOG FOOD
40 LB. BAG
$8.99
HIGH QUALITY 22% PROTEIN
$4.00 VALUE FREE IN BAG
FREE SERVING BOWL
FIDO

BORDEN'S HOMOGENIZED
MILK
$2.59 GALLON

Fast & Hot SANDWICH
HAM & CHEESE
ON WHITE OR RYE
REG. $1.09 EACH
99¢

ALLSUP'S SMOOTH & DELICIOUS
ICE CREAM
½ GAL. CTN.
$1.69 ASSORTED FLAVORS

COOKED FOOD SPECIAL
FRESH COOKED
BURRITOS
2 FOR 99¢

DR. PEPPER
12 Oz. 6 Pack
$1.89

CARING MAKES GOOD NEIGHBORS
SUPPORT THE MUSCULAR DYSTROPHY ASSOCIATION KIDS DOORBELL BRIGADE AUG 25th & 26th, 1984

ALLSUP'S
CONVENIENCE STORES
THERE'S ONE NEAR YOU

PRICES EFFECTIVE
AUG. 9-11, 1984
WHILE SUPPLIES LAST
OPEN 24 HOURS-EVERYDAY
ICE-SELF SERVE GAS-GROCERIES
MONEY ORDERS
FRESH COOKED FOODS

REVIVAL

Recall your own Christian experience.
Renew your promises to God.
Resolve to do your best in His service.

Enter into the meeting wholeheartedly.
Exert every effort to win someone to Christ.
Enlist him in service after he's won.

Visualize the conditions of the lost.
Vow that you will do something about it.
Voice your deep desire daily in prayer.

Invite people to all of the services.
Impress upon them the importance of attendance.
Intensify your own efforts.

View the fields "white unto harvest."
Volunteer your services wherever needed.
Visit in homes as much as possible.

Aspire to all that is good and holy.
Attend every service, unless providentially hindered.
Allow yourself to be used of the Lord.

Look on the world, needy and sinful.
Love people freely, for they need your love.
Let the Holy Spirit guide you.

—Copied

First Baptist Church

August 10-12, 1984
Carlos McLeod -- Preacher
Gary Lloyd -- Music

Dear Abby

After Four Fouls, Woman Walks Away From Therapy

By Abigail Van Buren

© 1984 by Universal Press Syndicate

DEAR ABBY: I wrote to you two years ago when I was having a midlife crisis. I signed myself "Fat and Forty." You said, "Get counseling," so I took your advice and here's what happened:

I saw four psychologists. The first one tried to talk me into going to bed with him. He said it would be good "therapy," for which I was supposed to pay him.

The second one (a woman) told me if I wanted to be fulfilled as a woman, I should quit my job and have babies before it was too late.

The third therapist was also in a midlife crisis, and he kept telling me *his* troubles.

The fourth one wanted me to get high with him.

None of these counselors was cheap, and they were all recommended by a reliable source.

I'm still going through a midlife crisis, but I just wanted you to know that counseling isn't the answer for everybody.

Sign me ...

STILL FAT (BUT FORTY-TWO)

DEAR F. AND F.: After four lemons, I don't blame you for being soured on counseling. If you're still going through a midlife crisis, I stand by my original advice. Get counseling. But this time seek a referral through your county mental health association.

It is imperative that you report the unethical conduct of the four therapists to the professional association that licensed them to practice. And also tell the "reliable" source who recommended them that they were anything but reliable.

* * *

DEAR ABBY: My brother was recently married in a church wedding. During the service, three times the minister made a reference to the "long and loving marriage of the bride's parents." And each time, he implored the young couple to follow the shining example set by the parents of the bride.

No mention was made of the groom's parents, who had also had a long and loving marriage until death parted them a short time ago.

My mother, still a grieving widow, was deeply hurt by this omission, and at the third mention of the "long and loving marriage of the bride's parents," my mother, my sister and I were reduced to tears. Later, in private, and with the hopes of sparing some future parents a similar hurt, we explained our feelings to the minister.

Although my father was not physically present at the wedding, he was present in the hearts of all of us. Death does not invalidate 32 years of loving and caring.

My question: Was it improper for us to express our pain to the minister? Or do you think we were being oversensitive?

HURT IN
DOWNERS GROVE, ILL.

DEAR HURT: It was not improper to have expressed your pain to the minister. I'm sure he learned a lesson he will not soon forget. (So will other clergymen who read this.) His "sin of omission" can be attributed to thoughtlessness and lack of preparation. He was obviously acquainted only with the bride's family and didn't bother to inquire about the family of the groom. It was an unfortunate oversight.

You were justifiably sensitive, but I'm sure the minister meant no harm.

* * *

DEAR ABBY: Can you stand one more letter concerning how older people feel when nurses, doctors, etc. address them by their first names?

One morning I was sitting in the waiting room of my dentist's office along with five or six others waiting to be called. The new dental hygienist (about the age of my granddaughter) appeared and called out loudly, "Gertrude!"

I stood up and as I followed her into the dentist's office I informed her that I preferred to be called "Mrs. Eastman." In a rather sarcastic tone she said, "Well, excuuuuse me. I was only trying to be friendly."

I informed her that this was not a social call.

ANOTHER OLDER PERSON

* * *

(Getting married? Send for Abby's new, updated, expanded booklet, "How to Have a Lovely Wedding." Send your name and address clearly printed with a check or money order for $2.50 (this includes postage) to: Dear Abby, Wedding Booklet, P.O. Box 38923, Hollywood, Calif. 90038.)

BEAUTY BRIEFS

Florence De Santis

Shadow concealers

Under-eye makeup sticks for concealing dark circles have been greatly improved. Their formulas have been lightened so they blend better into fine under-eye skin.

They now contain moisturizers to combat the lines that develop so easily in this naturally dry area.

New facial kit

Facial masques are still the best way to give the complexion a really good treatment. One leading cosmetics house offers a complete at-home facial kit containing five items.

Two are masques: one to remove all dead top-layer skin cells, the other to firm and smooth the skin. Men may also use this home treatment.

Pamper skin

Use an acne cleanser morning and night, cleansing pads during the day, after consulting your doctor. Shampoo hair frequently and keep it off your face.

PizzaPizzaPizzaPizzaPizzaPizza
Everyone's getting the message: Now the Pizza Inn at Snyder is better than ever.
We still serve America's favorite Deep Dish Pan Pizza and thin crust pizza - but we've been remodeled top to bottom - so now we're a feast for your eyes...as well as your tummy.
Now you can buy Small Pan Pizza for only $1.99, (one topping).
PIZZA INN
912 25th St.
PizzaPizzaPizzaPizzaPizzaPizza

CELEBRATE BIRTHDAYS—Residents of the Snyder Nursing Center observing birthdays in August include T.A. McCardle on the left and A.C. Duket. Having a birthday but not pictured is Mary Parks. The center honored these with a party on Aug. 9. Highland Park Bakery donated a cake and Hinshaws Florist gave corsages and boutonnieres.

BRIDGE

NORTH 8-9-84
♠ 5 3
♥ K J 5
♦ K Q 10 9 7 6
♣ K 7

WEST
♠ A J 9 6 4
♥ A 10 7
♦ 4
♣ Q J 5 3

EAST
♠ Q 7
♥ 8 6 4 3 2
♦ J 8 5 2
♣ 10 6

SOUTH
♠ K 10 8 2
♥ Q 9
♦ A 3
♣ A 9 8 4 2

Vulnerable: North-South
Dealer: West

West	North	East	South
1♠	2♦	Pass	3 NT
Pass	Pass	Pass	

Opening lead: ♠6

Keeping East off lead

By Oswald Jacoby and James Jacoby

"Avoidance," as a bridge term, is defined by The Official Encyclopedia of Bridge as a plan of play designed to prevent a particular opponent from gaining the lead. If declarer had remembered this definition, he might have worked out a way to apply the technique.

On the opening lead, South covered East's spade queen with the king and started on the diamonds. When West showed out, there were only eight tricks available, and three no-trump was down one.

Declarer should not mind relinquishing a diamond trick if he can keep the lead away from East. Since the original opening bid marks West with the heart ace, South can safely lead a low heart at trick two. If West grabs the ace and tries to cash spade tricks, nine tricks will be made. If the heart jack wins, declarer can safely pass the nine of diamonds. Even if West holds the diamond jack, the defenders will be unable to take more than four tricks.

On the actual layout, there is a reward for virtue. When the diamond nine wins, declarer can score an overtrick as frosting on the cake.

This type of play, which sacrifices a trick when West has the diamond jack and diamonds split evenly, is always right at rubber bridge. At duplicate, the play is questionable, but should be taken if your judgment as declarer is that most North-South pairs will not reach game.

Book Review

I STAND CORRECTED. By William Safire. Times Books. 468 Pages. 9.95.

"Who elected you King of English?" is a question occasionally directed at William Safire, who writes a weekly newspaper column on language.

Safire's frequently controversial and witty articles draw a heavy mail response, some of it pleasantly agreeable, some harshly critical.

"I Stand Corrected" is the third book based on the columns. It also includes letters from several hundred readers, many of whom offer corrections or pose further questions. Their comments make the volume more than just another anthology.

Safire says there has been a titanic tug-of-war for centuries among "Language Snobs" and "Language Slobs."

The snobs, he explains, insist that the language of the past is correct and should be followed, while the slobs, hold that "any language used today is destined to be the brave new word of the future."

Safire acknowledges he sometimes sets the two sides at each other's throats to sharpen and intensify the argument, "because it is essential that the titanic struggle go on."

The healthy growth of English, he says, "needs the laxity of the slob and the rigidity of the snob. Vogue words and innovative usage will win or lose in the marketplace of the living tongue."

Safire is neither lax nor rigid in his opinions about grammar and usage. He tries to be the voice of sweet reason, but his opinions are never saccharine. More often they are pungent.

DIAL A DEVOTIONAL
573-8801

Community Calendar

THURSDAY

Weight Watchers of West Texas; basement of First Presbyterian Church; 6:30 p.m. New members welcome and should register at 6 p.m.

Diet and Discipline class, Ira Baptist Church; 7 p.m. Open to public. For more information call 573-6277, 573-2116 or 573-2123.

Stargazers Extension Homemakers Club; Texas Electric Reddy Room; 7 p.m.

Al-Anon; for the family and friends of the alcoholic; 3100 37th St., Work Center Bldg; 8 p.m. For more information call 573-6458 or 573-2917.

Scurry County Alcoholics Anonymous; behind Humble Smith School, 3106 37th St.; 8 p.m. For more information call 573-0476 or 573-5337.

FRIDAY

Duplicate Bridge Club; Snyder Country Club; 1:30 p.m.

Alcoholics Anonymous; Ave. K and 13th St., Chapel of Roses; 8 p.m. For more information call 573-2101.

Al-Anon; Chapel of Roses, Ave. K and 13th St.; 8 p.m. For more information call 573-8325 or 573-2101.

Narcotics Anonymous; Humble Smith School; 8 p.m. For more information call 573-5271.

Duplicate Bridge Club; Snyder Country Club; 1:30 p.m.

SATURDAY

Diamond M Museum, open from 1-4 p.m.

People Without Partners, 42 at Inadale Community Center, 6:30 p.m.

SUNDAY

Scurry County Museum, open from 1-4 p.m., WTC campus.

Diamond M Museum, open from 1-4 p.m.

Duplicate Bridge Club; Snyder Country Club; 1:30 p.m.

Grant given for study center in art

NEW YORK (AP) — The Henry Luce Foundation Inc. recently awarded $2.5 million to the Metropolitan Museum of Art toward the creation of the study center in the Museum's American Wing.

The center is the final major component in the building of the new wing, which opened in 1980. It will make room available for some 8,000 objects.

Ted Bigham
Photography
573-3622

Now In Our New Location:
4608 College
Bill Early Agency
Please Note Our New Phone Number
573-1941
For All Your Insurance Needs

STOP WANTED STOP
10 HOMES
FOR ADVERTISING PURPOSES
TO APPLY STEEL SIDING
(Made by U.S. Steel Corp.)
Attn: Brick Homeowners
BOX IN UGLY OVERHANG
AND NEVER PAINT AGAIN

SATELLITE DISHES
• 100% Financing
• Guaranteed
• Upto 125 channels
• 24 hour programming
• 6', 8' 10', 12' dishes
• Free installation

STEEL ROOFING
• No More Roofing Problems
• Works on Flat Roofs
• Cuts Heating and Cooling
• 100% Financing
• Low Monthly Payments
• 10 Different Colors

STORM DOORS & WINDOWS
NOTHING DOWN AND LOW, LOW MONTHLY PAYMENTS
30% off
• Steel Siding
• Satellite Dishes
• Storm Windows
• Storm Doors
• Soffitt & Fascia
• Screens and Solar Screens
• Spas

30% off
• Glass & Mirrors
• Insulation
• Brick Laying
• Concrete Work
• Room Additions
• Patio Covers
• Car Ports
• Swimming Pools
100% FINANCING • NO MONEY DOWN
FREE ESTIMATES ★ NO GIMMICKS ★ FREE ESTIMATES
573-0904
Golden Gate Siding Co.
NO PAYMENT FOR 60 DAYS AFTER JOB IS COMPLETE
OUT OF TOWN, CALL COLLECT

DOG DAYS SALE!
Final Clearance
$5, $10, $15, $25 Racks
[Values up to $160.00]
No Charges, Layaways, Refunds, Exchanges
VISA or MasterCard
the Carriage Wheel
West Side of Square 573-5152

BACK To SCHOOL SALE
New Fall Fashions
Have Arrived
75% off
On All Summer Merchandise
•Ridge T Pants & Blouses to Match
•Sweaters
•Dresses Jr. & Misses
•Belts
MILDRED'S
2606 Ave. R

THE BORN LOSER ©by Art Sansom

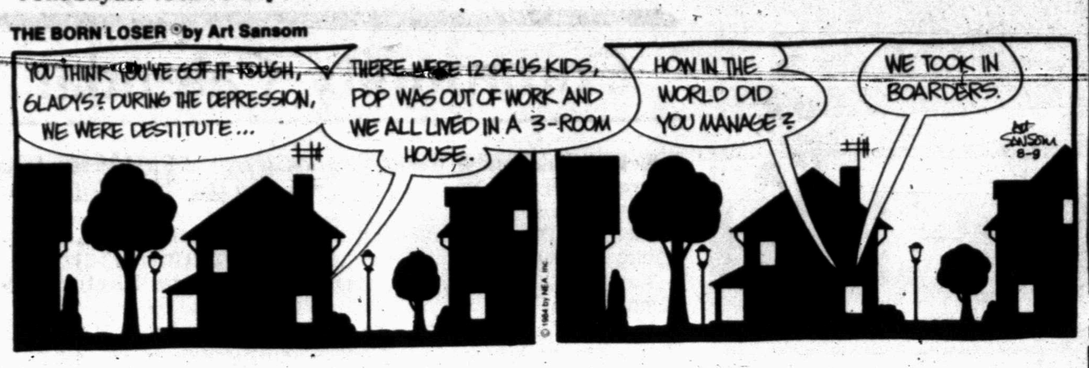

FRANK AND ERNEST ©by Bob Thaves

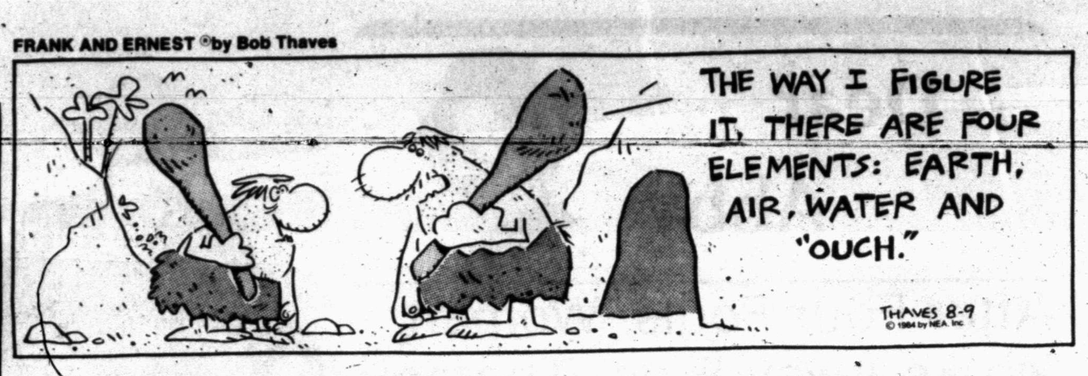

EEK & MEEK ©by Howie Schneider

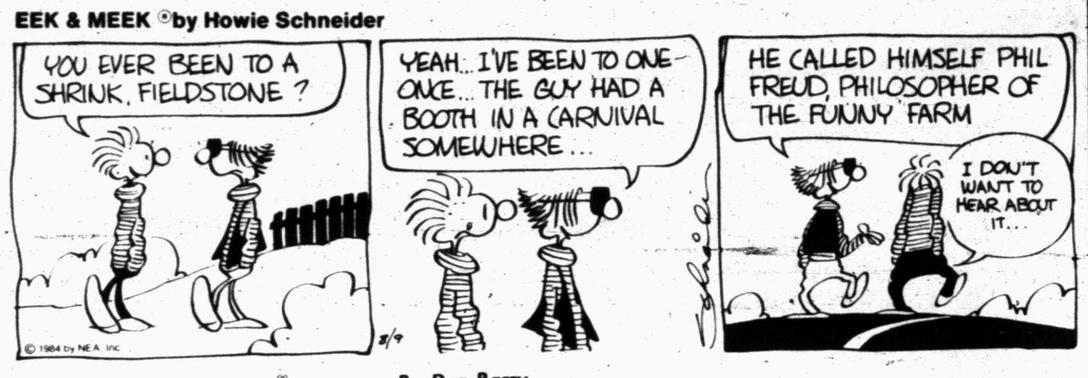

LEVY'S LAW ©by James Schumeister

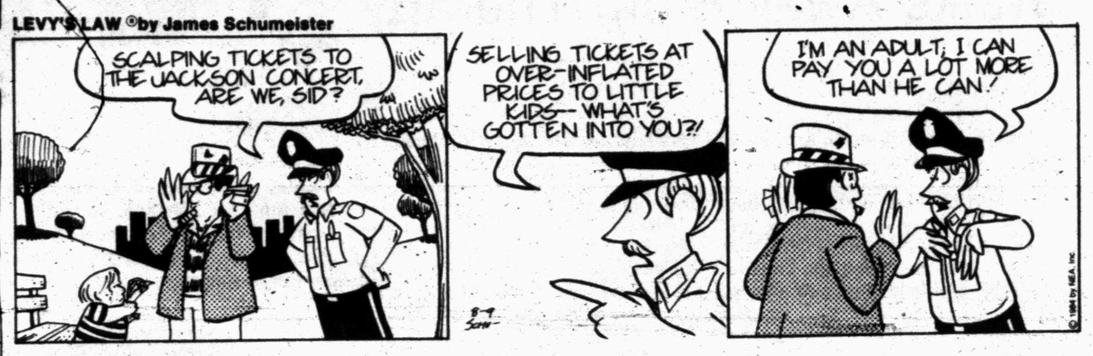

WINTHROP ©by Dick Cavalli

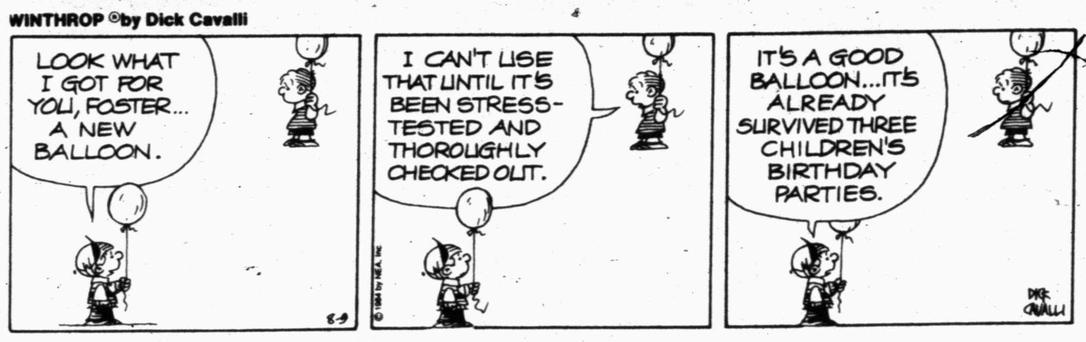

FLASH GORDON By Dan Barry

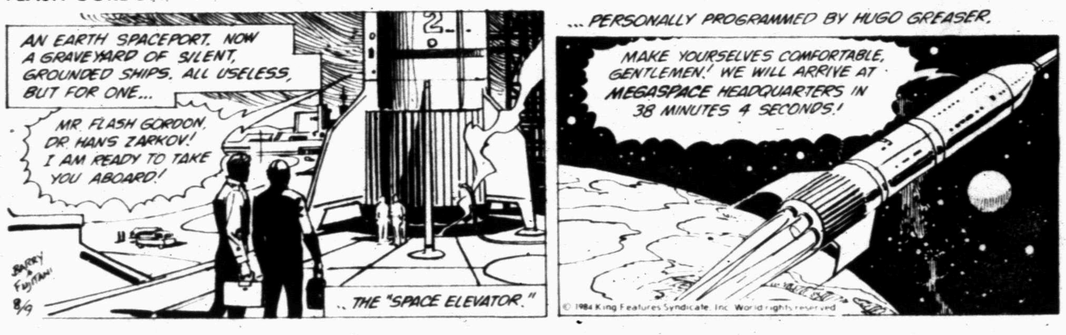

BUGS BUNNY ©by Warner Bros.

Barney Google and Snuffy Smith By Fred Lasswell

ALLEY OOP ©by Dave Graue

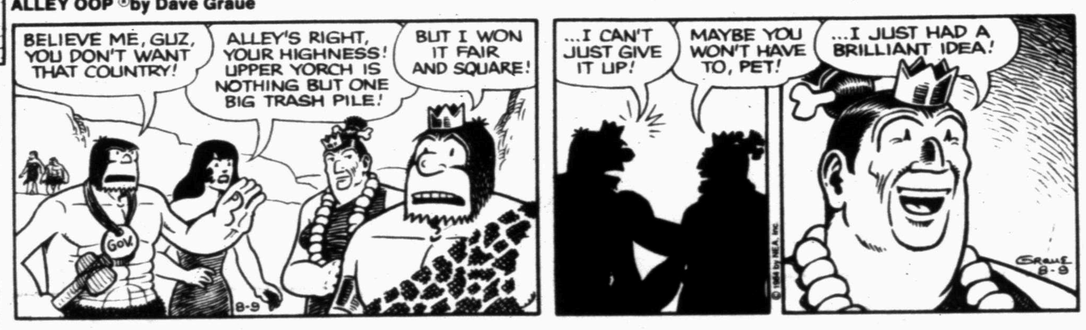

THE GREAT JOHN L ©by Don Addis

CAPTAIN EASY ©by Crooks & Casale

SNAKE TALES™ by Sols

KIT 'N' CARLYLE ©by Larry Wright

OUR BOARDING HOUSE ©with Major Hoople®

BLONDIE By Dean Young & Mike Gersher

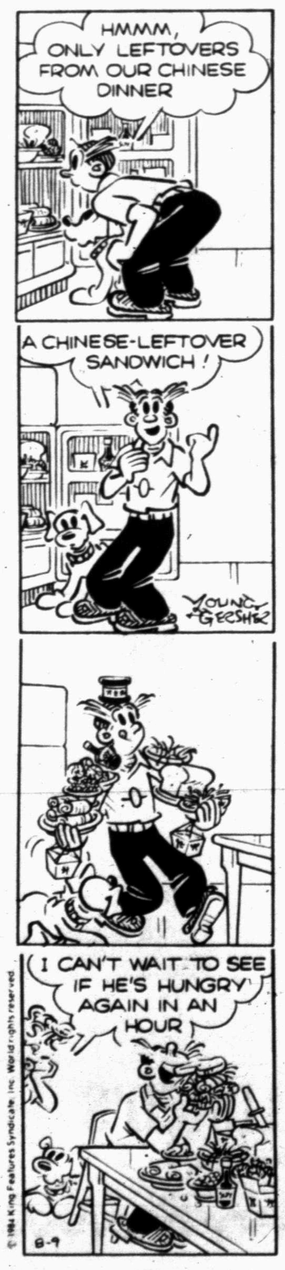

LAFF-A-DAY

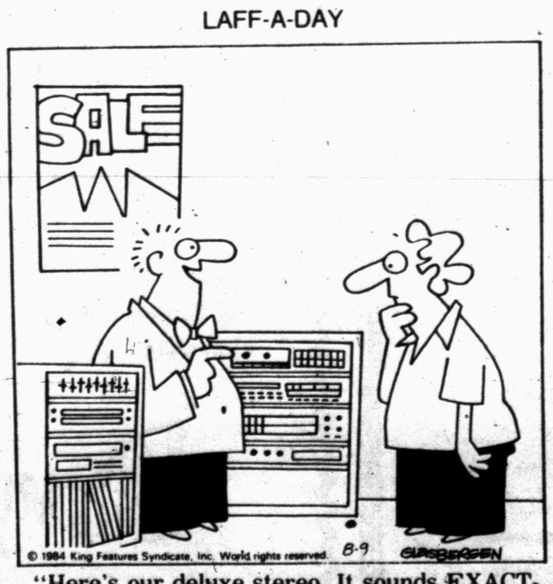

"Here's our deluxe stereo. It sounds EXACTLY like our cheaper model, but it has more KNOBS to impress your friends with."

DENNIS THE MENACE

"YOU MEAN IF I DON'T KNOW WHAT'S GOOD FOR ME, I WON'T HAVE TO EAT THIS STUFF?"

ACROSS

1 Official records
5 Charge
9 Time zone (abbr.)
12 Certain
13 Vintage
14 Environment agency (abbr.)
15 Submission
17 Cupid's title
18 Fraud
19 Aquatint
21 Phosphate
23 License plate
24 Greek letter
27 Unless: law
29 Hindi dialect
32 Coat type
34 In a family
36 Heated discourse
37 Learner MD
38 Springs
39 Scan
41 Genetic material (abbr.)
42 Greek letter
44 Drinks
46 French city
49 Whinny
53 Taro paste
54 Spinnable
56 Superlative suffix
57 Heater
58 Row
59 By birth
60 Not a one
61 River in Germany

DOWN

1 Up to (2 wds.)
2 Castro's country
3 Wagon journey
4 Mosquito genus
5 Kind of bread
6 Trojan hero
7 Savoir-faire
8 Upright
9 Thoroughbred
10 Pair of horses
11 Zesty flavor
16 Flattened
20 Visit frequently
22 More distressing
24 Places
25 False step
26 Biblical nationality
28 Homeric epic
30 Mild expletive
31 Arm bone
33 Flavor
35 Set in
40 Religious holiday
43 Moses' brother
45 Former Asian association
46 Artless
47 Popular flower
48 Bright star
50 In the same place (abbr.)
51 Exultation
52 German title
55 One or more

Answer to Previous Puzzle

			S	C	U	M		A	U	S	T	I	N
	K	H	A	S	I			A	P	I	E	C	E
	L	A	K	E		D	A	P	P	L	E	D	
F	I	N	E	S	S	E		E	S	S			
B	E	T	S		P	A	I	R		T	U	G	
I	G	Y		S	A	N	S		D	A	N	A	
			F	I	R		O	V	E	R	D	O	
A	U	G	U	S	T		L	E	G				
S	K	I	N		A	M	A	T		G	N	P	
P	E	G		G	N	A	T		S	A	A	R	
		G	N	U		D	E	C	E	I	V	E	
D	E	L	A	I	N	E		A	N	N	E		
A	V	E	R	S	E		D	R	O	L	L		
B	A	S	K	E	T		A	E	R	Y			

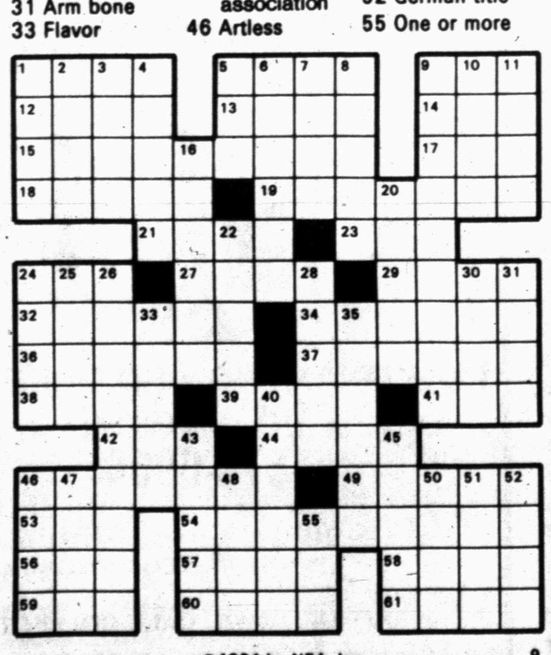

©1984 by NEA, Inc.

At Wit's End

by Erma Bombeck

Reprinted by Request:

I've missed it again.

The sale of bathing suits.

For 30 years, I've never been able to figure out when bathing suits are being sold. If I go in January, I am told, "Are you crazy? It's 30 degrees outside. Who is going to buy a bathing suit in this weather?"

If I go in May, June, July or August, the racks are filled with turtleneck sweaters, double-knit wool slacks and fur coats and a salesperson says, "We had two or three a few weeks ago, but we've sent them back to the warehouse. We're into winter now."

I've figured out the retail bathing-suit season runs about two hours and 15 minutes.

Retail stores and shop personnel have always lived by a calendar that few of us can imagine.

It's like they're out of sync with the rest of the world. In October, they celebrate Christmas; in November they stage the after-Christmas sales; in December, they bring out the spring cruise stuff for vacations.

In January, the aisles are lined with dogwood and white shoes; in February, it's Spring Bride Month.

In March, the new bathing suits are unfurled; in April, it's end-of-the-year sale; in May, it's the Autumn Harvest Bonanza and in June, it's back-to-school sale. July is always fur coat extravaganza.

In August, get ready for winter woolens and leather boots. In September, it's holiday entertaining, and in October, it's camping equipment.

The stores are rigged so that whatever season you enter them, you emerge from the wrong time capsule. Any one who has ever tried on a winter coat wearing white sandals or a beach hat with snow on your parka knows what I'm talking about.

In the last store I visited, a salesperson guided me to the end of a rack with exactly six bathing suits swinging from it.

I chose one and asked where I could try it on. as she opened the curtain, I heard her humming "Jingle Bells."

She must have thought I was crazy ... swimming so close to Christmas.

COPYRIGHT 1984 NEWS GROUP CHICAGO
NEWS AMERICA SYNDICATE

Astro-Graph

By Bernice Bede Osol

Your Birthday

Aug. 10, 1984

This coming year you are likely to become involved in a number of partnerships. The ones you establish for social purposes will turn out to be fun, but business alliances might not.

LEO (July 23-Aug. 22) Take care today that you are not extra-nice to one friend at the expense of another. This is a bad day to attempt to play favorites. Major changes are in store for Leos in the coming year. Send for your year-ahead predictions today. Mail $1 to Astro-Graph, Box 489, Radio City Station, New York, NY 10019. Be sure to state your zodiac sign.

VIRGO (Aug. 23-Sept. 22) Small repair jobs around the house could turn out to be expensive if you call in outside help. Get your tool kit out fast and see what you can do yourself.

LIBRA (Sept. 23-Oct. 23) Unless you manage your resources prudently today, there's a good chance you could slip into a spending sprees and waste more cash than you should at this time.

SCORPIO (Oct. 24-Nov. 22) Persons who like you will be looking out for your interests today, but don't take the good things that they do for you for granted. Be appreciative.

SAGITTARIUS (Nov. 23-Dec. 21) Weigh your words carefully today so that they can't be twisted by one who likes to create problems. Don't let this person conjure up unintended meanings.

CAPRICORN (Dec. 22-Jan. 19) Think carefully today before becoming involved with a friend who has a rather unlucky business history or you could end up sharing his dark cloud.

AQUARIUS (Jan. 20-Feb. 19) An important objective could elude you today if you fail to tackle the situation head-on. Nothing will be gained by skirting issues.

PISCES (Feb. 20-March 20) Your best opportunities today are likely to be of a fleeting nature. When you see the signals, get off your duff and swing into action.

ARIES (March 21-April 19) Proposals that you suggest today may not be acted upon by the other parties involved, since they could have motives they're reluctant to reveal.

TAURUS (April 20-May 20) Let your own intuition and judgment guide you today in important career matters. Don't rely too heavily upon the conlusions of associates.

GEMINI (May 21-June 20) In joint ventures today, be sure the burden and responsibility are distributed equally. Each person must carry his or her own weight.

CANCER (June 21-July 22) You'll handle unusual or unexpected developments in stride today, but you could have difficulty with a problem you haven't yet resolved.

(NEWSPAPER ENTERPRISE ASSN.)

Check with us
for your
Bridal Gifts
Call-Ins Welcome
Bed-Bath Etc.
Snyder Shopping Center
573-4442

$100 million...

Residents file oil spill suit

GALVESTON, Texas, (AP) — An attorney representing beachfront property owners in Galveston said a class-action suit filed against the owner and operator of a British tanker that caused the Gulf of Mexico oil spill should net his clients "at least $20 million."

Houston attorney Charles R. Houssiere filed the suit, which could total $100 million, in Galveston federal court Wednesday on behalf of five individuals and two companies that own oil-blackened property along Galveston's west end.

The British tanker Alvenus ruptured July 30 off the Louisiana coast and spilled some 1.8 million gallons of oil into the Gulf. The tanker is owned by Lloyd's Leasing Ltd. of London, leased by Alvenus Shipping Ltd. and its oil cargo was owned by Conoco.

Attorneys for the company that leased the tanker, Alvenus Shipping, however, filed a petition Tuesday in the same court seeking exoneration from or limitation from liability under the Water Pollution Control Act.

The limitation action seeks a ceiling on any liability to the value of the vessel and its pending freight, estimated at $3.8 million, V.D. Vickery, a Houston attorney retained by the shipping company, said Wednesday.

Vickery said he was unaware of the suit at midday and refused comment. He could not be reached at his office later Wednesday.

The suit alleges that beachfront owners' properties were damaged because of gross negligence on the part of Lloyds Leasing, Alvenus Shipping and Conoco.

"We think it is interesting to note that the defendants had offers from various individuals and companies to help in the cleanup and that was refused," Houssiere said.

Houssiere said the suit seeks $10 million in actual damages, $10 million in punitive damages and plaintiffs reserve the right to increase the amount to $100 million depending on "what the experts say."

Houssiere said he expects his clients to win "at least $20 million" in damages.

"If damages pass $20 million, then we don't want to be caught unprepared," he said. "There's no telling how much damage is involved. It's amazing."

The cleanup, estimated to cost in the millions, has been continuing since the first tarballs and oil slicks began washing ashore in the Galveston area on Friday. Officials have said it could take up to four weeks to clear the mess.

Coast Guard spokesman Gary Stark said the tons of tainted sand were being hauled to a land area along the Galveston seawall before being removed by a contractor.

Hell's Canyon, on the Snake River at the Idaho-Oregon border, at 7,900 feet, is the deepest gorge in the country.

Subpoena parents again to testify against son

HOUSTON (AP) — A couple who were jailed for refusing to testify before a grand jury against their son, who is accused of killing a female carrier, were again subpoenaed as grand jury witnesses.

Prosecutors presented subpoenas Wednesday to Bernard and Odette Port, the father and stepmother of 17-year-old David Port, calling the couple to appear Aug. 21 before a grand jury.

But Randy Schaffer, attorney for the couple, immediately filed a motion to quash the subpoenaes in the court of state District Judge I.D. McMaster.

An Aug. 21 hearing was scheduled for McMaster to decide the issue.

David Port is charged with murder in the June 7 shooting death of Debora Sue Schatz, 23, who disappeared while delivering mail in the Ports' affluent west Houston neighborhood.

State District Judge William Hatten held the Ports in contempt June 27 because they refused to testify before a grand jury last month. But Hatten's ruling was overturned by the Court of Criminal Appeals because Hatten and the prosecutors did not follow rules outlined for contempt cases.

Prosecutors Brad Beers and Jim Lavine then decided to again subpoena the Ports to get information they believe is crucial to their case against David Port.

Schaffer said Wednesday his clients still contend their testimony would violate a parent-child privilege similar to the law that frees spouses from testifying against each other. But Texas law does not provide for parent-child privilege.

The Ports also have said testifying before grand jurors would violate their husband-wife privilege, family privacy and their constitutional protection against self-incrimination, among other things.

Schaffer called the new round in the testimony battle a "summer rerun ... of what happened earlier." He said he expects McMaster to hold the Ports in contempt and the issue to go to the appeals court again.

"I would suspect we'll be on the road to Austin at some point," Schaffer said, referring to the appeals court.

The appeals court is on vacation until Sept. 17, and prosecutors must be ready to try David Port by Oct. 7 under the Speedy Trial Act.

Schaffer said if the case goes to the appeals court again, he hopes that court will address the issue of the parent-child privilege.

Investigators searching the Ports' home after Ms. Schatz's death found bloodstains, bullet holes and mail. Police say Bernard Port gave them a recently fired gun he found in his son's room.

Hotels add rooms

NEW YORK (AP) — The nation's hotel industry will have to add 600,000 hotel rooms at a cost of $42 billion to accommodate the estimated 2 billion tourists vacationing by the year 2000, according to a hospitality industry specialist.

"Due to their large number, there will not be enough middle management jobs to go around," says Charles Kaiser Jr. of Pannell Kerr Forster, a tourism accounting and consulting firm. "As a result, these people will be looking for escape by way of vacation at special-amenities hotels, which will be affordable because by 1990 two-worker families will have become the norm."

Keaton Kolor Specials
Fridays Only
2 Prints for the price of one on 110, 126, Disc & 135mm Film
3801 College

Astounding Values!
Sale Prices Good Aug. 9, 10, 11
Free Single Dip
Ice Cream Cone
with Gas Fillup
Minimum $10.00 Fillup
2 LITER COKE REG. $1.59 SALE 99¢
10 LB. BAG ICE 85¢
FRESH MADE ROAST BEEF & CHEESE SANDWICH REG. $1.79 SALE 79¢
E-Z SERVE
3400 College Ave.
Hours 6 a.m.-12 Midnite

DANDY WESTERN WEAR
I-20 & HOPKINS RD.
OPEN 9 a.m. to 6 P.M.
Wrangler BACK-TO-SCHOOL

Men's
Students
Boy's
JEANS
SHIRTS
MEN'S
SHORTS
30% OFF!
40% OFF!
50% OFF!
Live it to the limit in
Wrangler
Ladies
Pre Teen
Girl's
TOPS
SHORTS
JEANS
30% OFF!
40% OFF!
50% OFF!
ENTIRE STOCK
MEN'S WRANGLERS
YOUR CHOICE $14.98

Snyder's Business Service Directory

When You Need Work Done, Let The Professionals Do It For You!

J.T. ELECTRIC
OWNER: Tommy Pherigo
573-2125

ELECTROLUX
SALES & SERVICE
SUPPLIES
Don Adams Laundry
2400 26th 573-9174
or 573-3747 after 6

RANDY WEAVER
Landscaping &
Lawn Sprinkler Systems
573-0853

CAN DELIVER
Top soil &
Washed Materials
573-6630

FOR ELECTRICAL WIRING
Call Ed Blocker
573-7578

WATERWELL SERVICE
Windmills & domestic pumps
Move. Repair. Replace.
Tommy Marricle 573-2493
Bennie Marricle 573-8710
Before 8 a.m. & after 6 p.m.

BLACKWELL ROOFING
and PAINTING
Outside and inside
Free estimates
All work guaranteed
573-3947

COOPER APPLIANCE, SERVICE & PARTS
573-6269
• Microwaves • Dishwashers • Ref. & Freezers
• Washer & Dryers • Gas & Electric Ranges
• CENTRAL HEATING & A/C Installed. Duct Work. Replacement Units Residential & Mobile Homes
FREE ESTIMATES. BEST PRICES 25 YEARS EXP.

GUTIERREZ CONCRETE WORKS
• Curbs & Gutters • Sidewalks
• Driveways • FREE ESTIMATES • Patios
573-8092 235-9879 Sweetwater

DON FOX - REMODELING
• Cabinets • General Repair
• Accoustical Ceilings
• GUARANTEED 573-3995

J's ROOFING
FREE ESTIMATES
573-6983

CALL TOM WADLEIGH
for door repairs and commercial or residential doors of all kinds, including electric openers.
573-2442

McFALL SEPTIC SERVICE
We install, clean & repair septic tanks, new plumbing, furnish gravel, Calice or topsoil. We make 600 & 1000 gallon tanks. 573-1651

AB-CO LAWN SPRINKLER SYSTEMS
FREE Estimates, Guaranteed
Call Gregg or John Gary
573-1465 573-7244

AAA EXTERMINATORS
• ROACHES
• TERMITES
• TREE SPRAYING
• LAWN HYDRO - MULCHING
1311 College 573-9863

TRUCK & TRAILER REPAIR
DOYLES ENGINE SERVICE
573-5166 573-4166

DON McANELLY
Dirt Work Service
Yard. Driveway. Cleanup. Top Soil. Caliche. Blow Sand. 12 yd. Dump Truck & Backhoe. FREE ESTIMATES.
573-3136 or 573-7059

RADIATORS
Call Claude Galloway
For all types of radiator repair
DOYLES ENGINE SERVICE
573-5166 573-4166

BURNETT SAFETY SERVICES
MSA CERTIFIED REPAIR CENTER
• Fire Extinguishers • Air Equipment • First Aid Supplies
• H2S Equipment
2611 El Paso 573-9627

J.R.'S
WATER WELL SERVICE
Domestic & irrigation.
Robert Wellman
573-0968

CARPET CLEANING
• Safe, Long-lasting
• Fast-drying
• Free estimates
ARLIE EICKE 573-9036

M&S DRILLING CO. INC.
Water well drilling
Pump Sales & Service
Call Ray Sorrells
573-8951

HANKS AUTO REPAIR
For complete
servicing and repairs
573-2930

573-5486

573-5486

NOTICE TO CLASSIFIED AD CUSTOMERS

All ads are cash unless customer has an established account with The Snyder Daily News. Ads may be taken over the phone so that they may be processed but payments must be made prior to publication

CLASSIFIED DEADLINE

4:00 p.m. Prior to Day of Publication

Sunday & Monday 4 p.m. Friday

LONE WOLF ELECTRIC
COOPERATIVE, INC
STATEMENT OF
NON-DISCRIMINATION

LONE WOLF ELECTRIC COOPERATIVE, INC., HAS FILED WITH THE FEDERAL GOVERNMENT A COMPLIANCE ASSURANCE IN WHICH IT ASSURES THE RURAL ELECTRIFICATION ADMINISTRATION THAT IT WILL COMPLY FULLY WITH ALL REQUIREMENTS OF TITLE VI OF THE CIVIL RIGHTS ACT OF 1964 AND THE RULES AND REGULATIONS OF THE DEPARTMENT OF AGRICULTURE ISSUED THEREUNDER, TO THE END THAT NO PERSON IN THE UNITED STATES SHALL, ON THE GROUND OF RACE, COLOR, OR NATIONAL ORIGIN BE EXCLUDED FROM PARTICIPATION IN, BE DENIED THE BENEFITS OF, OR BE OTHERWISE SUBJECTED TO DISCRIMINATION IN THE CONDUCT OF ITS PROGRAM AND THE OPERATION OF ITS FACILITIES UNDER THIS ASSURANCE. THIS ORGANIZATION IS COMMITTED NOT TO DISCRIMINATE AGAINST ANY PERSON ON THE GROUND OF RACE, COLOR OR NATIONAL ORIGIN IN ITS POLICIES AND PRACTICES RELATING TO APPLICATIONS FOR SERVICE OR ANY OTHER POLICIES AND PRACTICES RELATING TO TREATMENT OF BENEFICIARIES AND PARTICIPANTS OR THE EXERCISE OF ANY RIGHTS OF SUCH BENEFICIARIES AND PARTICIPANTS IN THE CONDUCT OF THE OPERATIONS OF THIS ORGANIZATION

"ANY PERSON WHO BELIEVES HIMSELF, OR ANY SPECIFIC CLASS OR INDIVIDUALS, TO BE SUBJECTED BY THIS ORGANIZATION TO DISCRIMINATION PROHIBITED BY TITLE VI OF THE ACT AND THE RULES AND REGULATIONS ISSUED THEREUNDER MAY BY HIMSELF OR A REPRESENTATIVE, FILE WITH THE SECRETARY OF AGRICULTURE, WASHINGTON, D.C. 20250, OR THE RURAL ELECTRIFICATION ADMINISTRATION, WASHINGTON, D.C. 20250, OR THIS ORGANIZATION OR ALL, A WRITTEN COMPLAINT. SUCH COMPLAINT MUST BE FILED NOT LATER THAN 180 DAYS AFTER THE ALLEGED DISCRIMINATION, OR BY SUCH LATER DATE TO WHICH THE SECRETARY OF AGRICULTURE OR THE RURAL ELECTRIFICATION ADMINISTRAION EXTENDS THE TIME FOR FILING. IDENTITY OF COMPLAINTS WILL BE KEPT CONFIDENTIAL EXCEPT TO THE EXTENT NECESSARY TO CARRY OUT THE PURPOSES OF THE RULES AND REGULATIONS".

LONE WOLF
COOPERATIVE, INC
1460 August 14, 1983

NOTICE TO BIDDERS

Sealed bids will be received by the Texas National Guard Armory Board, at the Snyder Armory, Towle Memorial Park, Snyder, until 2:00 p.m., Thursday, August 30, 1984 for the renovation of the Abilene Armory.

Plans specifications, invitations and instructions to Bidders are available from the Office of Gary & Associates, 1510 Scurry, Big Spring, Texas 79720, telephone (915) 267-3151 upon a deposit of $150.00 per set after August 6, 1984. No partial sets will be issued.

Written approval to receive Bid Documents must be obtained from the Texas National Guard Armory Board, P.O. Box 5218, Austin, Texas 78763 (512) 451-6920.

LEGAL NOTICES 010

PUBLIC NOTICE - The City of Snyder, Texas will accept bids at the office of the Purchasing Department, 1925 24th Street, P.O. Drawer GG, Snyder, Texas 79549 until 10 a.m., August 31, 1984 for the following items:

1984 Mechanical Street Sweeper, capacity hopper 4 cubic yards. Engine propulsion 300 cubic inch. 130 BPH, diesel or gasoline. Transmission automatic 3 speed forward, 1 reverse, or equal. Hydraulic system, manufacturers specifications. Steering, power, manufacturers specifications. Gutter brooms, 2 side mounted, 42" segment, steel wire. Pick-up brooms, 36" diameter, 58" length. Elevator system, manufacturers specifications. Electrical systems, manufacturers specifications with 2 rotating beacon lights, 1 blue & 1 amber, dome mounted. Brakes, 4-wheel hydraulic. Instruments, manufacturers specifications. Cab, manufacturers specification. Wheels & tires, 5 — 7.5x20, 8 ply front, 10 ply rating rear. Water system, manufacterers specification. White color. Warrenty 6 months. Engine auxiliary if required, 14 cubic inches, 38 BPH.

TRADE IN: 1973 Mobile Sweeper, model 2TE-4, serial #421 850. Odometer 23,512. Hours 2360.

Bid forms & specifications are available from the Purchasing Department for the City of Snyder.

Joan Watson
Purchasing Agent

NOTICE OF APPLICATION FOR FLUID INJECTION WELL PERMIT

Mobil Producing Tx & N.M. Inc., Nine Greenway Plaza, Suite 2700, Houston, Tx 77046 has applied to the Railroad Commission of Texas for a permit to inject fluid into a formation which is productive of oil or gas. The applicant proposes to inject fluid into the Canyon Reef (Formation), Salt Creek Field Unit (Lease), Wells Numbered E38, F211, H73, C751, H41, C447, A32, A315, B51. The proposed injection well is located 9 miles Northwest from Claremont in the Salt Creek Field, in Kent County. Fluid will be injected into strata in the subsurface depth interval from 6368 to 6440 feet.

LEGAL AUTHORITY: Chapter 27 of the Texas Water Code, as amended, Title 3 of the Natural Resources Code, as amended, and the Statewide Rules of the Oil and Gas Division of the Railroad Commission of Texas.

Requests for a public hearing from persons who can show they are adversely affected, or requests for further information concerning any aspect of the application should be submitted in writing, within fifteen days of publication, to the Underground Injection Control Section, Oil and Gas Division, Railroad Commission of Texas, Drawer 12967, Capitol Station, Austin, Texas 78711 (Telephone 512/445-1373).

THINK MONEY THINK THE CLASSIFIEDS

ANNOUNCEMENTS 020

I WILL no longer be responsible for any debts other than my own.
La Jean Richardson

CLASSIFIED ADVERTISING RATES & SCHEDULES
15 WORDS, MINIMUM

1 day per word	17¢
2 days per word	31¢
3 days per word	41¢
4 days per word	53¢
5 days per word	60¢
6th day	FREE
Each additional day 7¢ per word	
Legals, per word	17¢
Card of Thanks, per word	17¢

These rates for consecutive insertions only. All ads are cash unless customer has an established account with The Snyder Daily News.

The Publisher is not responsible for copy ommissions, typographical errors, or any unintentional error that may occur further than to correct it in the next issue after it is brought to his attention.

ERROR

The Daily News cannot be responsible for more than one incorrect insertion. Claims cannot be considered unless made within three days from date of first publication. No allowance can be made when errors do not materially affect the value of the advertisement.

All out of town orders must be accompanied by cash, check or money order. Deadline 4:00 Monday through Friday prior to any day of publication. Deadline Sunday & Monday, 4:00 p.m. Friday.

INDEPENDENCE PROPANE & CARBURETION 5¢ off regular price per gallon, propane. Cash only 200 gal. minimum. No service charge. Rt. 2 Box 219. 573-0963 or 573-6670.

BRING IN Or call us for the repair or refinishing of your clocks, lamps & furniture.
HOUSE OF ANTIEKS
4008 College
573-4422

Use Snyder Daily News Classified Ads 573-5486

LOST and FOUND 070

FOUND: YOUNG Puppy, black with white markings, near Moffett Field. 573-6170.

LOST: 9 week old, blond, female, Cocker Spaniel Pup. Lost at 1917 Coleman. $25 reward. 573-7388 or 573-6501.

LOST NEAR Towle Park: Small Shih Tzu, white with black markings. Reward. Call 573-8511 Ext. 306 (work), or 573-8190 (home.)

LOST, SUNDAY, at Lake Thomas: Black Toy Poodle. $100 reward. Phone 573-6137, 573-6723, 573-0426. 200 36th St.

PERSONAL 080

"CASH ON THE SPOT"
Personal Loans
$20.00 to $250.00
Timely Finance
2409 Ave. R
"Pawn Loans Available"

LIFT A FINGER. Report child abuse. 1-800-252-5400 toll free statewide child abuse hotline.

VEHICLES 090

AMC AMBASSADOR. 74 Model. 32,000 actual miles. Runs good. Good tires. Owner, Velma Smith. Call 573-2170 after 7:00 p.m.

BILLS AUTO SALVAGE is now open. E. Hwy at the traffic circle. See Bill or Tommy Baldwin. 573-9569.

1972 CHEVROLET PICKUP. 1972 Caprice. Prices negotiable. See at 2604 25th Street Apt 8, after 4:00.

1958 CHEVROLET PICKUP for sale. Call 573-0324.

1977 EL CAMINO. Sun roof, air. Worth the money. Call 573-5950 after 5 p.m.

FOR SALE: 1980 Chevy Luv 4WD. Assume payments. Call 573-0212.

FOR SALE: 1979 Thunderbird. Sun & Moon Roof. Electric windows & seats. AM-FM Stereo. Very clean car with high mileage & low price. Call 573-7089. SOLD

1982 FORD LTD. Loaded. Extra Clean. Priced to sell. 573-2939.

FOR SALE: 1977 Pontiac, 4-door, Velour Seats, Rear Air Shocks, 8 track tape with cassette conversion, cruise control, AM-FM Radio, PS, PB, AT, 350 Engine on regular gas, in excellent condition. White. $2500. 1809 38th St. 573-9066.

FOR SALE: 1980 Riviera. $5000. Call 573-5822 or 573-5039.

1981 FORD LTD. Excellent condition. PS, PB, AM-FM Stereo Radio. See at 3700 Austin. Call 573-8766 or 573-7441.

FOR SALE: 78 Chevy Impala. Real clean. 573-2700.

FOR SALE: 1979 Formula Firebird. PS, PB, Cruise. See at 1707 Ave T. Call 573-7328.

1976 GMC PICKUP 4x4; Camper shell; equiped for hunting, $1350. Call between 8 & 6 - 573-4842

1977 GRAND PRIX. Exceptional condition. See at 2406 42nd or call 573-5772.

GOOD 15' Skeeter Bass Boat, motor & trailer, $500. Nice 1978 Cutlass Supreme Brougham, 2-door. 2901 32nd St. 573-5787.

75 MODEL CHEVY 4-wheel drive Van. Everything in good working order. New tires & wheels. 350 engine. See at Doyle's Engine Service or at night call Don at 573-9785.

79 MUSTANG & 78 LTD. Call 573-4714 after 6:00.

MUST SELL! 1981 Ford F150 Pickup. Extra clean. $3800. Call 573-1511 or come by 2307 29th St.

1978 PONTIAC GRAND Prix. Good condition. New tires. 57,000 miles. See at Stricklands TV. 573-6942 or 573-6956.

1977 THUNDERBIRD. Loaded. Excellent condition. 573-0545.

1977 PONTIAC 4-door Bonneville Broughm. Power, Cruise Control, AM-FM Radio, etc. Silver with red interior. $2450. Call 573-6234 or see at 4012 Irving.

VEHICLE PARTS 091

REBUILT EXCHANGE Radiators. Radiator Service & Supply. 207 Hwy 84 Bypass. Phone 573-5166.

WANTED: USED Radiators. Top Price. Radiator Service & Supply. Claude or Doyle. 573-5166.

Use Snyder Daily News Classified Ads 573-5486

OILFIELD EQUIPMENT 130

24 HOUR
Forklift Service
Enrod 1-800-592-4734

STRUCTURAL PIPE & oilfield sucker rod. All kinds. Any amount. Best prices. Enrod, Sweetwater, Tx., 1-800 592-4734.

WE TEST, drift & rattle pipe at best prices. Enrod. 1-800-592-4734.

Save On
Air Conditioners
New & Replacement
Central Air Units--Installed
Duct Work
Check our prices before you buy
Free Estimates
COOPER APPLIANCE 573-6269

IMMEDIATE HELP NEEDED
LVN's
NEW SALARY WAGE INCREASE
1-737-2209

Loraine Nursing Home
APPLICATIONS NOW BEING TAKEN FOR DIRECTOR OF NURSES
COMPANY BENEFITS
CALL 737-2209

CLASSIFIED ADS 573-5486

let your words do the talking in the CLASSIFIEDS

573-5486

Run 5 Days, the 6th Day is FREE!

BUSINESS OPPORTUNITY 140

FOR SALE: Convenience Store & Station. 5 years old, Brick Building, Land, Equipment and Inventory. Grossed over $450,000 in 1983. Due to retirement, will sell for $135,000. Send inquiries to: P.O. Box 949C.

NEW CLUB for lease. Inquire at 312 East Hwy. (Shakeys).

SALT WATER (Disposal Well) in Garza County, good installation, $50,000, 806-763-5323.

BUSINESS SERVICES 150

BOOKKEEPING SERVICES, Payroll Preparations & Returns, Quarterly Reports, Invoices and Typing of all kinds done in my home. Experienced and have good references. For more information call 573-4838.

CHRISTY'S - THE DIRTY HOUSE CLEANERS. References. Free estimates. 573-1368 or 573-4224

COMPLETE REPAIR on all Lawnmowers, Chainsaws, Garden Tractors. Evaporative Cooler Repair. 573-4292. 510 32nd St.

GENERAL HOME Repairs, remodeled, accoustical ceilings, painting. Small jobs welcomed. Sam Fleming, 573-0391, evenings.

HOME MAINTENANCE Service. Repair Roof to Ground. Also Remodeling, Addition. 20 years experience. Call, Colorado City, 728-3245.

LOTS AND SMALL Acreage shredded, cleaned & trash hauled away. Reasonable. 573-0460

NEW HOME sewing machines. Electrolux cleaners. Quality service. All machines. Stevens, Charlene's Draperies, 573-6601, or 1-235-2889.

NEW CONSTRUCTION or Remodeling Additions, Renovations, etc. Boyd Building Contractors. Office 728-5338. Evenings 728-2223. Colorado City.

PECAN GROVES Mobile Home Service. Moving, blocking, anchoring, skirting, porches, roofs, repairs. Free estimates. 573-3935.

PAINTING, REPAIRS, Floor Tile, Ceiling Tile, Refurbishing Rentals & Evaporative Cooler Maintenance & Repairs. 573-2448.

PROFESSIONAL HOUSE & Office Cleaning. Free Estimates. Call 573-0320.

SEWING MACHINE REPAIRS. Sales & services on all makes & models done locally at your Blanche's Bernina Sewing Center. 1910 26th. 573-0303.

STUDENT WORK ADS 152

TREE TRIMMING, Lawn Mowing, General Yard clean up, Tilling, etc. Call 573-8977 ask for Tommy or Richie.

Use Snyder Daily News Classified Ads 573-5486

EMPLOYMENT 160

ACTIVITY COORDINATOR. A rewarding position with Geriatric Clients for self-motivated, positive thinking individual. Apply at Texas Employment Commission, Snyder, TX.
An Equal Opportunity Employer

AD SALES PERSON to call on Accounts in Snyder Area. Must be creative and able to work with people. Send Resume to: P.O. Box 949S.

BUSY FAMILY needs Domestic help. Exceptional pay for the right person. Demands flexible hours. Send brief job history with references to: P.O. Box 949N, Snyder, Tx.

COOK & BACKUP COOK Needed. Must be experienced. Apply in person only at Rip Griffin Country Fare.

COOK: PREFER individual with previous experience, primarily in institutional setting. Apply at Texas Employment Commission, Snyder, TX.
An Equal Opportunity Employer

EXECUTIVE SECRETARY: Exec. Sec. Top salary, excellent benefits, typing, dictaphone. Send Resume to: P.O. Box 949A, Snyder, TX 79549.

FULL-TIME Secretary. Organizational skills a must. Respond to: P.O. Box 1165.

MAID WANTED 5 days, some Saturdays and Sundays. Needs phone. Will train. Non-smokers please. Apply in person, Purple Sage Motel.

PART-TIME WORK. FULL-TIME PAY. Ladies show name brand toys and unusual gifts. Now until December. Work your own hours. NO INVESTMENT. Free $300 Kit. House of Lloyds. 766-3154 (Roscoe) or 573-3260.

TOP LINE Mechanic needed. Only experienced need apply. Good benefits. Apply in person to Tony at Gray Motor Co., 711 25th.

TOP NOTCH Salesman needed. Excellent Commission. Respond to: P.O. Box 1165.

WANTED: A Female to live in full-time & care for a semi-invalid 46 year old woman with Multiple Sclerosis. Must be able to drive & handle a wheel chair. Light housework required. 573-8991.

WOMAN'S COLUMN 210

CALL THE MAID for housekeeping. Tailor made to your needs and budget. Excellent service for singles, expectant mothers and party givers. 573-4161.

DECORATED CAKES: Wedding, Anniversary, Shower, Birthday such as Garfield, Care Bears, Strawberry Shortcake, R2-D2. 573-6917.

"FOR THOSE who care enough for the finest in child care," contact Lou's Kiddie Kottage. Mothers Day Out Mon. Wed. & Fri. 9 a.m. to 3 p.m. Ages 18 months to 13 yrs. Call for more information. 573-6873.

REGISTERED CHILD Care in my home. Monday to Friday. Call 573-1511.

AVON: NO Experience necessary. Just a friendly personality. Flexible hours. For more information, call Doris Hale - 573-8625.

BRING IN Or call us for the repair or refinishing of your clocks, lamps & furniture.
HOUSE OF ANTIEKS
4008 College
573-4422

REGISTERED CHILD CARE in my home. Monday - Friday, 6 a.m. to 6 p.m. Age: Birth - 12. Meals provided. Call 573-5756.

Mary Kay Independent Cosmetics
Complementary facial and re-orders.
Darlene Young
573-0563

FARMER'S COLUMN 220

ON THE FARM
TIRE SERVICE
Goodyear
tires available at
McWhorter's
1701 25TH STREET
SNYDER, TEXAS 79549
AUTO – TRUCK – FARM
573-4031

ALFALFA HAY for sale. $70 to $100. 4x8 bales. 505-396-5059.

RACE HORSE OATS: Triple Cleaned. Now available at Snyder Farm & Ranch Supply. 573-0767.

FARM EQUIPMENT 221

25 - 30 ft. TELEPHONE POLES & Used cable, good condition. Enrod Inc. 1-800-592-4734

SPORTING GOODS & SUPPLIES 240

GENE'S
GUN SHOP
Sales & Service
Low Prices
573-2323
Lamesa Hwy

"We Buy-Sell
And Trade Guns
Timely Pawn Loans
2409 Ave. R"

SOMEBODY IS looking for Your Bargain! Offer it today in the Classified Ads. Call 573-5486.

RECREATIONAL VEHICLES 250

FOR SALE: 1972 Trophy Travel Trailer. 16 ft. Good A/C, stove & refrig. w/new water heater. $1650. Call 573-7898 or 573-1100.

FOR SALE: 35' Fifth Wheel Travel Trailer with Air, large refrigerator, nice large bath, beautiful interior. $7500. See at 1001 Ave E. Phone 573-5155.

CAMPERS TRAILERS RECREATIONAL VEHICLES
SNYDER TRAILER SALES
17th & Ave. I
573-0814
GOOD SELECTION
NEW & USED TRAILERS
1985 Aljo Alliance - 29 ft.
Top of the Line.
1979 Twilight Bungelow
5th Wheel - 27 ft.
1984 Sun-slite pickup camper
1974 Golden Falcon - 18 ft.

FOR SALE: 1978 Nomad 23' Travel Trailer. Fully Self-Contained. Excellent condition. Extra clean. Price reduced. Call 573-8100 after 5:00.

NEW 26 ft. Fifth Wheel Front Range, Loaded - Air, Hitch - $11,999. Happy Camping, 2801 W. FM 700, Big Spring, Texas, 1-915-263-6734.

BOATS 251

DEALER'S COST
All boats, motors & trailers in stock. Glastron, Hammond, Deck Boats, Lowe Line Aluminum Boats. Mercury & Johnson Motors, several inboard/-outboards. All Custom & Dilly Trailers. Everything new. Call Tom's Marine, 573-6562, or come by 315 E. Hwy.

END OF SUMMER SALE! Chrane Boat & Marine, Big Spring, 915-263-0661. Prices slashed on Evinrude Motors, Dyna-Trak, Del Magic, Sun Tracker Party Barge, Bass Tracker & Used Boats. 9:00 to 6:00 Daily, 9:00 to 12:00 Saturday.

FOR SALE: 1982 VIP 19' Fish & Ski with all the extras. Less than 40 hours on the boat. Call 573-8089 after 5:00 p.m.

17' GLASTRON SKI Boat with 130 HP inboard/-outboard engine. Walk thru dash. $4500. See at Key Brothers Honda. After 6:00 call 573-7293.

1981 MAGNUM WALK-THRU Fish & Ski Boat. 140 Evinrude, dept finder, trolling motor. $6300. 573-6896.

MERCHANDISE 260

APPLE II E Computer. 8 months old. Terminal, disc drive & table. Call 573-8284.

BABY QUILTS, aprons, quilts, stuffed dolls. Will deliver. Balloons bouquet, cake bouquet. Catering Service for any occasion. Having a party of any kind? RENT A CLOWN Gifts by Jane, 2906 El Paso, 573-7491.

CONVALESCENT NEEDS
Wheel chairs. Walkers. Canes. Home blood pressure kits, Etc. Sales & Rentals.
Burgess McWilliams Pharmacy
3706 College
573-7582

FOR SALE: 6x36 Wood Lathe, 9" Table Saw, 4⅛" jointer, shaper. All for $375. Call 573-5347 after 5 p.m.

FOR SALE: Wooden Clarinet, good condition. $50. Call 863-2789 (Hermleigh) after 5:30.

FOR SALE: Normandy Clarinet. School approved. $300. 573-0648.

FOR SALE: Sony II Betamax with 2 tapes of movies. Just rebuilt. New heads & motor. $250. Call 573-5875.

GET YOUR Firewood now. Prices going up September 1. Call Henry Camp, 573-6207.

HOLT TRUMBONE for sale. Complete with case. 3714 Austin Ave. 573-6974.

MARY KAY COSMETICS Skin care program and make up artistry. Gaynelle Deck. Call 573-7719.

NIAGARA THERAPY Equipment now has a dealer in Snyder. Come by 3001 Ave T. 573-7127.

NEW/USED Horns, Drums, Guitars. Smith's Music Place. 3106 Ave T. 573-5937.

SATELLITE T.V. SYSTEMS Special order or from stock. Do it yourself with our instructions and save or installation available. Buffalo Visions, 208 East Hwy. 573-0886.

SUMMER SALE at the House of Photographics, July 19th to August 31st. 2 for 1 print sale - Disk, 110, 126, 135 mm. 4x6 Jumbo Print for same price as 3x5's. 110 & 135 mm Only. 5x7 Enlargement (35 mm Only). $1.00 each, regular $2.50 each. 2604 Ave R. Snyder, TX. 573-1457.

SATELLITE
Did you buy a Satellite from someone who is no longer in business?
Call us for service
10' Satellite System. Sale priced, $1895 (installed plus tax). Also Satellites, Rent to Own.
STRICKLANDS T.V.
2413 College Ave
573-6942

SEVERAL USED Color Portable T.V.'s. $125 each. Stricklands TV. 2413 College. Snyder.

SINGERLAND SNARE Drum - School approved. All accessories incluced. Like new. $200. 573-0270.

SOFA SLEEPER, Queen size, gold velvet, $75. Occasional Chair, $10. 573-6283. 406 20th Place.

USED COLOR TV's. Warranty. Snyder Electronics, 411 E. Hwy.

USED WOOD STORAGE PALLETS For Sale, $3.00 each. See Willie at Snyder Daily News.

BUY, SELL OR TRADE 280

FOR SALE or Trade: Snyder Property for land or money. 2 small Travel Trailers. 2 Residential Building lots. For Rent: Furnished Apartment. Pete J. Nachlinger, Rt 3, Box 507 (W. 30th St).

DOGS, PETS, ETC. 290

PRECIOUS LITTLE Butterball. Half Poodle, Half Boston Terrier Male Puppy. 7 weeks old. Call 573-4448 after 3:00.

AKC REGISTERED German Shepherd Puppies. 3 left. 1902 KSNY Drive. 573-7288.

AKC REGISTERED Toy Poodle Puppies for sale. Shots & wormed. Call 573-4448 after 3:00.

CHIHUAHUA PUPPIES for sale. Call 573-4448 after 3:00.

FREE KITTENS to give away. 573-4392.

FOR SALE: AKC Registered Boxer Puppies. 6 weeks old & have had shots. Call 573-6733.

GARAGE SALES 310

GARAGE SALE
306 30th
Fri 8-3
Bar-b-que Pits, men, womens, childrens clothing, bedspreads, dishes, lots of misc.

BIG CARPORT SALE
4102 Ave U
Behind Piggly Wiggly
Wed, Thurs, Fri: 9-5
Clothes of all sizes, Cook Stove, 12 speed bicycle, sewing machine, NEW ITEMS EVERY DAY.

2 FAMILY
GARAGE SALE
3009 38th
Fri, Sat & Sun 9-7
Weight bench, dishes, clothes, Broyhill couch, toaster oven.

5 FAMILY
GARAGE SALE
West 37th St-Across from Airport. Yellow house on corner.
Sat Only 8-5
3 piece living room suite, end tables, lamps, table w/4 chairs, Motorcycle & car parts, lots of clothes & misc.

2 FAMILY
YARD SALE
Fri & Sat 8-5
1 mile North on Ave E. Watch for signs.
Table, small appliances, dishes, clothes (infant-adult) & knick knacks.

GARAGE SALE
3613 Ave B
Thurs 8:30-5:30
Fri 8:30-Noon
Furn., household goods, bedspreads, linens, fishing & sports equip., binoculars, camera, 2 bikes, 30 gallon Pressure tank & pump, 1¼" plastic pipe, good car radio & much, much more.

GARAGE SALE
3111 Ave X
Thurs, Fri, Sat, Sun
8:00-6:00
Furniture, books, girls blouses, jeans, dresses, coats, Boys size 10-14 clothes, mens work clothes, 2 Stereos, odds and ends.

GARAGE SALE
406 20th Place
Fri, Sat & Sun
Large womens clothes, toys, books, furniture, gas water heaters, tools, X-Mas Decor., misc.

GARAGE SALE
4113 Eastridge, behind Mal Donelson Chevrolet
Fri 7 a.m. to 11 a.m.
Lots of different items for sale in good conditon.

GARAGE SALE
Fri & Sat
7:30 a.m.-1:00 p.m.
Strayhorn Storage #66
23rd & Ave L
Pickup bed trailer, cabover Camper, Oak Desk, 4 nice sets of china, clothes (newborn-8 years), summer clothes 10¢, school jeans, dresses & coats as marked.

MOVING
GARAGE SALE
3004 Beaumont
Thurs, Fri, Sat
8:30-6:30
Washer, dryer, refrig., table, appliances, mens clothes, medium & tall, Womens size 12-14, shoes 8M, luggage, some furniture & misc items too many to list. More items to be added each day.

YARD SALE
Huffman & Ave T
Corner Trailer House
Thurs & Fri 9-dark
Lots of boys & girls school clothes, women & mens clothes, blender, electric mixer, disher & lots of knick knacks.

RECORD STORE MANAGER
Requires 3 years retail experience with One year in management position, promotion to manager and possible relocation after 6 months training. Benefits include a profit sharing plan, hospitalization, paid vacation, sales and display incentive. Apply in person to
Joyce Lockhart,
hastings books & records,
3022 Varsity Square Shopping Center,
Snyder, Tx.

NOW LEASING
New
Gulf Coast Apartments
3901 Avenue O.
960 Sq. Ft. in each apartment
2 bedroom - 2 bath 2 bedroom - 1 bath
All Kitchen Appliances
Cable and Circulating Hot Water Furnished
Washer and Dryer Connections
Swimming Pool & Clubhouse Available
Call 573-1488

let your words do the talking in the

CLASSIFIEDS

573-5486

Run 5 Days, the 6th Day is FREE!

CLASSIFIED ADS 573-5486

RENTALS 330

ALAMO HEIGHTS Trailer Park - Large lots for rent. $75 a month. Water furnished. Call 573-0641.

1 BEDROOM FURNISHED (Adults Only). 2 bedroom unfurnished. No pets. 573-3553 or 573-6150.

2 BEDROOM FURNISHED House & Apartments for rent. Low rates. Call 573-6947.

Coleman Apartments
1 & 2 Bdrm. Apts
Furn. or unfurn.
Call 573-0809

COMMERCIAL BUILDING For rent. 1902 37th. Call 573-4909 or 573-5285.

COMMERCIAL BUILDING for rent. East Hwy. Call 573-3915.

COMMERCIAL BUILDING for rent. Next to Boss & Hoss. Remodeled. Call 573-3954 after 12 noon.

FURN & UNFURN 1 & 2 Bdrm apartments. C & R Rentals. Call 573-0809 days or evenings 573-3839

FURNISHED, CLEAN 2 Bdrm Apartment. Bills partially paid. No pets. 573-2871.

FOR RENT: Completely Remodeled Apartment. Furnished or Unfurnished. Call 573-7189 or 573-3922.

FOR RENT: Furnished 2 bedroom Apartment on Coleman St. No pets. $185 rent. Call 573-0094.

FOR RENT: 2 Bdrm, 2 Bath, Unfurnished Mobile Home. Private Lot. Fenced Backyard. 573-8963.

FOR RENT: Nice 2 Bdrm Duplex with garage. Fenced backyard, built-in appliances, refrigerated air. Call 573-0614 ask for Linda. After 5:00 & on weekends, call 573-1231.

FOR RENT: 1-2-3 Bdrm Apts. Nice 3 Bdrm houses. For information, call 573-4155.

LARGE 2 Bdrm House, completely remodeled. $325 a month plus deposit. 573-5039 or 573-5822.

40x60x12 METAL BUILDING. Office-Shop or Resident-Shop. NE of City on Hwy 84. 573-6318 or 573-0972.

RENT "N" OWN. Appliances, furniture, televisions, stereos. Rent "N" Own, 2514 Ave. R, 573-4844.

ROOMS FOR SINGLE Adults. Cable & utilities paid. $125 monthly; $35 weekly. 2603 Ave F or Call 573-8231 or 573-5761.

2 ROOM FURNISHED House. Bills not paid. Redecorated & clean. Large yard and a garage. Combination kitchen and dining room. Combination living room and bedroom. See at 1500 Ave T or call 573-5165.

SPACIOUS, ATTRACTIVE Furn. office space. College & Hwy 84. 573-6381 or 573-5627.

ONE, TWO and three bedroom apartments. Furnished & unfurnished. Some with bills paid. 573-9992.

MOBILE HOMES 340

$2,000 GETS YOU In this beautiful 1983 Lancer; 14x86 mobile home. Assume loan. Already set up and ready to move in to. Call 573-9025

A BEAUTIFUL 2 Bdrm. $506 equity. Rare 14.5 APR. Only $201.29 for 168 months. Call Wes collect 915-333-4595.

A NICE 1984 4 bdrm, 2 bath, 14x80 Peach Tree with air. Low monthly payments. Call Lee today, 915-332-8133 collect.

A NICE New 2 bdrm, 2 bath Mobile Home with low monthly payments. Call Gail collect 915-332-8133.

BEAUTLFUL 2 Bdrm, 1 Bath Mobile Home. A great Family starter. Call Gail Collect 915-332-8133.

1983 BRECK BANDERA. 14x80, 3 Bdrm, 2 bath, fireplace, composition roof, hardboard siding, ceiling fan, extra insulation, extra kitchen cabinets, custom built. $1,000 down & assume loan. Transferring — Must sell. 573-1207.

1984 14x80 CHAMPION. 3 bdrm, 2 bath, ref. central air, low down and assume loan. Call 573-4303 day, 573-1594 after 6 & weekends.

FINANCING GUARANTEED. If you have been turned down for any reason on a Mobile Home, I guarantee your financing. Call collect for free consultation 915-366-0992, ask for Ron.

HOME LOAN Turned down??? I can help. Call Jerry collect at (806) 763-5319; A-1 Mobile Homes, Lubbock.

JUST ARRIVED: 1983 Holliday Mobile Homes. Wood siding & all the extras. Beautiful decorations. You've got to see these. Oasis Mobile Homes, Hwy 84 Bypass, Snyder, Texas.

LARGEST INVENTORY. Lowest prices. Free Delivery. Call Jerry collect (806) 763-5319. A-1 Mobile Homes, Lubbock, Texas.

LARGE SELECTION of New & Used Mobile Homes. Extra low down payments & easy monthly payments. Contact Oasis Mobile Homes, Hwy 84 Bypass, Snyder, Texas.

MOBILE HOME INSURANCE Check with us before you renew.
BOREN & WEST INSURANCE AGENCY
1822 26th 573-6911

MUST SELL! Good, Little or No Credit needed. 1984 2 Bdrm, 1 bath, $800 down, $198 per month. 1984 2 Bdrm, 2 bath, $900 down, $229 per month. 1984 3 Bdrm, 2 bath, $950 down, $239 per month. 1984 4 Bdrm, 2 bath, $1100 down, $299 per month. These figures based on 15.75 APR & 180 payments. We trade for anything of value. Call collect 915-366-0992, ask for Mr. Burnett.

RENT TO BUY: 1984 3 Bdrm, 2 Bath Mobile Home. No down payment. Low monthly payments. Call Mr. Howard collect 915-366-5653.

STOP, SHOP & COMPARE before you buy. Mustang Mobile Homes in Lubbock is the area dealer for Lancer, Solitaire & Nashua. Quality Homes at discount prices. Call Toll Free 1-800-792-0032.

TAKE UP Payments on 1978 14x80 2 Bdrm, 2 bath Grahm. Appliances included. $500 Equity. 915-394-4915 (Coahoma).

VERY NICE 14x75 3 Bedroom, 2 bath. New carpet & mini-blinds. $12,500. Call 573-5856 or 573-7582.

WHY PAY RENT? Start building equity now. $99 move in. Call Toll Free 1-800-792-0032.

14x60 WITH NEW Carpet & Linoleum. Good Condition. 573-8955.

1982 14x70 WOODLAKE. 2 bdrm, 1 bath, composition roof, kitchen appliances including dish washer, tinted windows, refrigerated air & underskirting included. Fully carpeted, excellent condition. Equity & assume payments. Call 863-2798 in Hermleigh.

GAS, OIL MINERALS 351

WILL BUY Minerals, Royalties, Overrides & Producing Wells. 915-682-6191 or P.O. Box 11193, Midland, Tx 79702.

REAL ESTATE 360

1 ACRE PLOTS. 3 miles NE of Ira. City water. Ira School District. On pavement. Some restrictions. Call 573-4004. After 5 p.m. 573-6865.

320 ACRES NORTH of Roscoe, large tank. Myla Black, Broker. 915-735-3091.

BUYING? OR SELLING?
BEAVERS REAL ESTATE
160 Acre Sandy land farm LLoyd Mt Area, ½ minerals goes
3 Bdr & 3 horse lots Boothland Add
Commercial lots East 37th St
Rent house corner of Ave Y & 30th
Three bdr 3 acres west of town, $100,000
28 Commercial lots Boothland Addition
Commercial lot 50 x 450 West 25th
2 - 3 BR Houses, Eastridge Add. 40's
BEAVERS REAL ESTATE
PHONE 573-9472
Jean James 573-9705
Forrest W. Beavers 573-6467

FOR SALE by owner: 7.5 acres with Pond on Round Top Acres. Call 573-3721.

Elizabeth Potts
REALTORS
573-8505
College Ave. & 30th

EXCLUSIVE.. Southwest, 3-2-2, Nice! 60's.
BELOW APPRAISAL.. Nice 4-3-2, Near Jr. Hi. 80's.
NEAR HOSPITAL.. Pretty 3-2-Brick, 5314 Etgen.
AUGUST HOMES.. Choose your own. Call today.
COUNTRY.. 3-2-2cp, over 3 acres, built-ins, Lubbock Hwy.
WALK TO SCHOOL.. 3 bdrm, Ready for new owner, 3741 Rose Circle, 3214 42nd, 2233 Sunset or 2-1, 3766 Dalton, 3104 37th Place.
LARGE.. 2-1, near Sr. Center, 1101 26th, 1302 28th, 20's.
BE FIRST OWNER.. 3-2, Earthtone Decor, 315 32nd, 317 32nd, 40's.
TAKE A LOOK.. Brick, 3-2-1, 3600 40th.
OLD WEST.. Austin Stone, 4-2, shop, 50's.
MOBILE HOME AND LOT.. Call for information.
PERELL HOMES.. Choose your own plans & decor.
NEAT, CLEAN.. 3-1-2, 4105 Eastridge.
BASSRIDGE.. 3-2½-2, beautiful landscaping, pool & green house.
ATTRACTIVE STARTER HOME.. 1404 19th.
WE HAVE COMMERCIAL BUILDINGS, call for info.
NEW LISTING.. Brick, 3-2, over 1600 sq ft, 3706 Ave U, 55T.
EDGE OF TOWN.. almost 3 acres, custom home, over 2T sq ft.
HOME OF DISTINCTION.. 5-3-2, 2300 32nd, call today.
PRIVATE POOL and Game Room, 3-2-den, 2705 48th, Call.

Temi Boren 573-3465
Wenona Evans 573-8165
Margaret Birdwell 573-6674
Elizabeth Potts 573-4245

LOIS GRAVES
REALTORS
573-0614
573-2540
3905 College

NEW LISTING
Immaculate 3 bdrm - 2 bth, brick. Pretty tree shaded yard. Very NICE home only $59,500.
BACK ON MARKET
Pretty 2 bdrm home - New carpet, New paint, new cabinets. $25,000.
OWNER MOVED
Must sell - 3-2 living room plus den. Central heat & air. Mid 40's.
LUXURY HOME
Lrg 3-2-2 brick - game room, heated pool. Nicely landscaped. Let us show you.
COLONIAL HILLS
3 Bdrm - 2 bths. Excellent location. Call to see.
A "MUST SEE"
Pretty 3-2-1. Nice yard, nice condition. Stanfield area.
WE CAN HELP YOU
Move into a beautiful NEW "Perell" home. When you see them you will love them. Let us show you.

Mike Graves 573-2939
Lois Graves 573-2540

FOR SALE by owner: Cute 2 bedroom House on a large lot. Nice neighborhood. Perfect for young couple or retired couple. 2303 Ave M. Call 573-5698.

611 East Highway
JACK & JACK
Realtors
573-8571
573-3452

NEW LISTING BASSRIDGE -- Lovely 3 Bdrm 2½ bath on Galveston; lots of extras.
PRICE REDUCED COLONIAL HILLS! 3 bdrm, 2 bath, great location to schools.
PRICE REDUCED 2 story: approx. 4800 sq. ft. with swimming pool; 5 bdrm, 3 bath.
NEW ON MARKET Southwest, 3 bd. 2 bath, Central heat & air. 3610 40th
STARTER HOMES -- 2 Bdrm. 1 bath — 3104 37th Place. 3203 Ave T. 36 Dalton. 3749 Ave V. 2205 Merrill.
EAST. Brick; 3 Bdrm. 1½ bath; 308 36th Street.
CLOSE TO SCHOOLS! 3 Bdrm. 1 bath, Brick. 3214 42nd.
PRICE REDUCED!! 3 bdrm. Central heat & air; fireplace; 111 N. Ash.
BASSRIDGE! 3-2-2, game room, swimming pool, cabana!!!
PRICED to sell!! S.W. 3 bdrm. 1 & ¾ bath. Call for details.
BUILDING SITES...5 acres and up. Round Top Acres. Owner financing available.
NEARLY COMPLETED! New Homes - 2 in Park Place — 3 bdrm, 2 bath, double garage! 1 in Cedar Creek, over 2000 sq. ft. 3 bdrm 2½ bath; Family Room, Game Room & Dining Room. CALL FOR DETAILS.
NEAT 2 BDRM! With garage, new carpet. Sunset Street
UNIQUE HOME!!! 1600 sq. ft. 3 bdrm, 2 bath, fireplace; fenced; Lots of extras. Call Today!!!
LARGE BRICK Home with 3 acres in Country
WEST WALK TO SCHOOL!!! 4 bdrm 2 bath, brick, single gar. den w/-Fireplace, 50's
CLOSE TO HOSPITAL New! With all the extras! Priced to sell!

Faye Blackledge . 573-1223
Joan Tate 573-8253
Lenora Boydstun . 573-6876
Howard Jones 573-3452
Dolores Jones 573-3452

FOR SALE: House to be moved. 2 rooms & bath. 38x16. New Lydick roof/-paint. Call 573-3729 after 6 p.m.

JACK & JACK REALTORS
Exclusive New Listing: Almost new 2 bedroom.
Call for details
Faye Blackledge
Office: 573-3452
Evenings: 573-1223

STEVENSON REAL ESTATE
573-5612
4102 College

FARM: West 160 Acres. Two paved roads. 2 houses
NEW LISTING: 300 33rd. 3-1-2 Corner lot $40's
IRA: House and 1½ acres. Close to school
NEW LISTING: Beautiful custom home. 4-2½-2. .65 Acre lot!
3908 MURIAL: 2-1-den. Stanfield School. Only $23,500
3718 HIGHLAND: Good buy at $49,500. 3-1-2c.p. Brick
3741 ROSE CIRCLE: 4-2-1 New cabinets. $40's
EAST: Close to elem. 2-1-1 Corner. 20's
WEST 37th: Just outside. 3-2-2 Large lot. LOW $40's
3709 DALTON: Owner Transferred. 3-1 NICE! Low $40's
3409 44th: 3-2-2 Brick. Good buy at $65,000
4002 Ave U: 3-1-1c.p. Cent. heat and air. Storm Windows. $30's
TRIPLEX: Good investment. 2701 Ave. G. Low $40's
WE HAVE Several listings with acreage! CALL!
COLONIAL HILLS: El Paso. Large Brick! 90's
WE HAVE Several listings over $100,000. Call for info.
OWNER NEEDS TO SELL! 1612 E. 40th! 4-2 Brick. $65,000
EDGE OF CEDAR CREEK! 5314 Etgen, 3-2-1, Brick $90's
WE HAVE MANY MORE IN ALL PRICE RANGES!

Joyce Barnes 573-6970
Margaret Sherrod 573-3606

City REALTORS
4610 College Ave.
573-7100

EXCLUSIVE LISTING: 3 bdrm, 1 bath, Central heat & air, Apt in back, West Side.
CORNER LOT: 3 bdrm, 1 bath, New carpet & paint, Fenced, Central Heat.
EAST SIDE: 3 bdrm, 1½ bath, Brick, Fenced, Immaculate.
EXCELLENT LOCATION: 3 bdrm, 1¾ bath, Fireplace, 1 car garage.
WEST SIDE: 4 bdrm, 1¾ bath, Built-ins, Lrg workshop, Central heat & air.
OWNER TRANSFERRED: Lovely Mobile Home. Lots of extras! Must Sell!
NEW HOMES ON WEST SIDE: 2 nearing completion. Beautifully decorated. Call us!
ACREAGE NEAR TOWN: Round Top Acres. Owner will finance.
EAST SIDE: 3 bdrm, 1 bath, Brick, Storm windows.
NEAR IRA: 2 acres with 2 bdrm House.
FENCED ACREAGE: 5 Acres southwest of town.
BEAUTIFULLY KEPT: 2 bdrm, 1 bath, LR, Den, Breakfast room, 1 car garage.
SPACIOUS & ELEGANT: 4 bdrm, 2½ bath, Brick, West Side.
We Manage Rental
AGENTS FOR PERELL HOMES

Kathy McFaul
(Broker-Manager) 573-8319
Jay Massingill 573-2826
Clarence Payne 573-8927
Annette Waller 573-9467

BACK ON THE MARKET! Buyer didn't qualify. Brick 7 room house. 2 baths, 2 large lots, 2 storage buildings. Owner transfered. Will sell below appraisal. Call 573-7580 or 573-7206.

FOR SALE: 1 lot & House in Fluvanna. 2 bdrm, 1 bath, very good condition. Must see to appreciate. Very good neighborhood. Big backyard. Very Reasonably Priced. 573-7081.

FOR SALE by Owner: 3-1-Carport home on wide paved street. Corner Lot, fenced backyard, near shopping & school, central air & heat, storm windows and doors. 2101 42nd St. Lorena Cole, Real Estate, 573-0075.

APARTMENT BUILDING in excellent shape for sale by owner. Bargain priced. 4 furnished units, garages, fenced. 573-9638.

JACK & JACK REALTORS
Exclusive Listing: Close in Country Living.
Call for details
Faye Blackledge
Office: 573-3452
Evenings: 573-1223

JACK & JACK REALTORS
EXCLUSIVE NEW LISTING: Bassridge. Lovely 4 Bdrm with all the extras.
Call for details
Faye Blackledge
Office: 573-3452
Evenings: 573-1223

JACK & JACK REALTORS
EXCLUSIVE: Owner transferred. Must sell. Close to park.
Call for details
Faye Blackledge
Office: 573-3452
Evenings: 573-1223

LAKE CABIN. $19,500. Lake Champion, Colorado City, TX. 2 bdrm, 20x36 living area, newly remodeled, paneling & carpet. Call 728-3798 or 728-8950.

10 NEW LOTS opened between Ave U & V in 3300 Block. Up to $9,900. 573-2442 (owner).

NEW EXCLUSIVE LISTING
3 Bedroom, 2 bath, brick on large lot in Colonial Hills. Priced to sell!
Call for details
LENORA BOYDSTUN
JACK & JACK REALTORS
573-6876 or 573-8571

TOWLE PARK ROAD- 4-2½-2, plus gameroom, office, double fireplace and many extras.
NEW LISTING- Lovely 2 story home, barns - on 300 acres. West of town.
Call
Margaret Birdwell
Elizabeth Potts
Realtors
573-8505 or 573-6674

WE BUY first & second liens. Beneficial, 573-3521.

FOR SALE: 2 Bedroom, Brick, Carpet throughout, Some furniture, Refrigerated Air, New wiring, New plumbing, Corner lot. 21st & Ave N. Call 573-3700.

FOR SALE: Nice 3 Bdrm. Hme, 2 Full Baths, Built-in Range & Oven, Fully Carpeted, Central Heat, Carport, Storage, Big Fenced Yard. Upper 20's. 2005 Ave. L
Call Joan Tate
Jack & Jack Realtors
573-8571 or 573-8253

EXCLUSIVE: Nice 3-2-2. 3611 41st.
CALL TEMI BOREN
Elizabeth Potts
Realtors
573-8505 573-3465

JOE BOX REALTY
4006 College
573-5908
TEXAS LAND MLS

NEW LISTING East 36th Street. Extra nice 3 Bdrm Home; Appointment.
LIVESTOCK FARM 165 Acres located SE of Hermleigh. Some minerals, good land.
FARM 172 acres; good 2 Bdrm house; Central air & heat. NW of Ira.
EAST.. 2 adjoining Res. lots. Water Well
LAKE HOUSE So. Side Lake Thomas near park. Concrete blk. Constructon, large covered patio.
ROUND TOP ACRES 5 or more acres.
NEW LISTING Extra nice 3-2-2 Cp. Well located on Hill Ave. Appointment only.

Howard Sawyer 573-3464
Joe Box 573-5907

1. IN COUNTRY - 5 Acre plots; 10 acre plots & 20 acre plots
2. HOUSE For rent - unfurnished, 2 bdrm. $160 a month

Roswell Rigsby
REAL ESTATE
PH. 573-7682

FARMS & RANCHES 362

QUONSET STYLE STEEL BUILDINGS. Still have a few display buildings that must be placed on site immediately. Will see 1 or all. Several sizes. Call David collect 214-790-2351.

LEGAL NOTICES 010

PUBLIC NOTICE - The City of Snyder, Texas will accept bids at the office of the Purchasing Department, 1925 24th Street, P.O. Drawer GG, Snyder, Texas 79549 until 10 a.m., August 31, 1984 on:
Quotations of Term Life Insurance, Accidental Death Insurance, Dismemberment Insurance, Personal Accident Insurance & Major Medical Expense Insurance according to minimum specifications. These specifications are available at The Purchasing Office. Forms are necessary in order to place proposals which will be publicly opened, read & tabulated. It is anticipated the final award of the contract will be made by The City Council at 6:30 p.m., September 10, 1984.
General requirements are local servicing agent. Guaranteed rate premiums paid by the City. Eligibility effective date of insurance October 1, 1984 at 12:01 a.m.
Bid forms and specifications are available at the Purchasing Department for the City of Snyder.
Joan Watson
Purchasing Agent

When Zero Days
Reign Roundabout,
These Hot Little Ads
Thaw Buyers Out
It's Easy To
Place An Ad
Call 573-5486

CONTRACTORS NOTICE OF TEXAS HIGHWAY MAINTENANCE WORK
Sealed Proposals for various contracts for Picnic Areas, Litter Barrels, and Landscape Maintenance in Mitchell, Scurry, Jones, and Callahan Counties will be received at the State Department of Highways and Public Transportation. Each completed proposal shall be placed in a sealed envelope so marked to indicate its contents, and submitted to Mr. Roger G. Welsch, District Engineer, State Department of Highways and Public Transportation, P.O. Box 150, Abilene, Texas 79604; or, it may be hand delivered to Room 225, District 8 Headquarters Building, U.S. 83-84 By-Pass, Abilene, Texas. All sealed bids will be received no later than 11:00 a.m., August 13, 1984, and then publicly opened and read.
The specifications and proposals are available at the District Maintenance Office in Abilene, Texas.
Usual Rights Reserved.

Lewis leads U.S. sweep of 200-meter sprint

LOS ANGELES (AP) — When Carl Lewis lunges and Greg Louganis plunges, they inevitably come up No. 1.

Lewis, still running in high gear on the road Jesse Owens traveled 48 years ago in Berlin, dived across the finish line Wednesday to lead a 1-2-3 United States sweep in the 200-meter sprint and win the third of his prospective four gold medals. Saturday he anchors the 400 relay.

Louganis, barely creating a ripple by expectedly running away from the field in the three-meter springboard diving, set his sights on Sunday's platform competition and an unprecedented two diving golds by one man in one Olympics.

The women began platform preliminaries today, and Daley Thompson of Britain led Jurgen Hingsen of West Germany 4,663-4,519 entering today's final five events of the decathlon. Going into today's competition, the United States had 124 medals, 54 gold. West Germany was second with 38 total medals and Romania runnerup in gold with 16.

Like Louganis, Valerie Brisco-Hooks is seeking a double, the first woman to win the 200 and 400 meters in the same Games and only the third U.S. woman (Wilma Rudolph and Babe Didrikson the others) to win two track and field golds in one Olympics. Brisco-Hooks won the 400 Monday night. On Wednesday she cruised through 200 qualifying. Tonight she goes for the 200 gold.

South African-born Sydney Maree of Philadelphia said Wednesday he has withdrawn from today's 1,500 meters because of a hamstring pull. And Steve Ovett of Britain, hospitalized with bronchitis after Monday's 800 and discharged Wednesday, said he would announce early today whether he'd run the 1,500.

The United States finished 1-3 in Wednesday's springboard, Ron Merriott of Ann Arbor, Mich., getting the bronze. And Americans were 1-3 in the men's 400 — but in an unexpected order.

Antonio McKay of Atlanta figured to battle Jamaican Bert Cameron for the gold. But just before the final, Cameron pulled out with a pulled muscle. And in the race itself, Alonzo Babers of Montgomery, Ala., pulled away to win, leaving McKay third.

The United States defeated Canada twice, 78-59 in men's basketball as Chris Mullin of St. John's University scored 20 points, and 15-6, 15-10, 15-7 in men's volleyball. Each now goes for gold, the basketball team against Spain Friday night, the volleyball team against Brazil Saturday night. The American men's handball team tied South Korea 22-22 Wednesday night.

Judi Brown of East Lansing, Mich., won silver in the women's 400 hurdles, finishing behind Nawal El Moutawakil, Morocco's first gold medalist in Olympic history; five U.S. boxers advanced to the semifinals; Mike Tully of Encino, Calif., got the pole vault silver, finishing second to Pierre Quinon of France, and Earl Bell of Jonesboro, Ark., shared bronze.

Also, Robert Berland of Wilmette, Ill., became the first U.S. medalist ever in Olympic judo.

Precious Medals

LOS ANGELES (AP) — Medals totals Wednesday through 14 of 15 medal events at the 1984 Summer Olympics with country, gold, silver, bronze and total medals won:

	Gold	Silver	Bronze	Total
United States	54	49	21	124
West Germny	10	13	15	38
Romania	16	12	9	37
China	14	7	6	27
Canada	7	9	9	25
Great Britain	3	6	16	25
Australia	4	8	11	23
Japan	7	4	10	21
Italy	10	3	7	20
France	3	2	10	15
Finland	4	3	4	11
Netherlands	3	2	4	9
Sweden	0	4	5	9
New Zealand	4	0	2	6
South Korea	2	3	1	6
Brazil	1	2	2	5
Mexico	1	2	1	4
Belgium	1	1	2	4
Yugoslavia	1	1	2	4
Switzerland	0	2	2	4
Austria	1	1	1	3
Norway	0	1	2	3
Denmark	0	1	2	3
Spain	1	1	0	2
Greece	0	1	1	2
Morocco	1	0	0	1
Colombia	0	1	0	1
Ivory Coast	0	1	0	1
Peru	0	1	0	1
Jamaica	0	0	1	1
Portugal	0	0	1	1
Taiwan	0	0	1	1
Venezuela	0	0	1	1

Baseball at glance

AMERICAN LEAGUE

EAST DIVISION

	W	L	Pct.	GB
Detroit	74	41	.643	—
Toronto	64	47	.577	8
Baltimore	60	52	.536	12½
Boston	59	53	.527	13½
New York	57	54	.514	15
Milwaukee	48	66	.421	25½
Cleveland	46	65	.414	26

WEST DIVISION

	W	L	Pct.	GB
Minnesota	58	53	.523	—
California	58	54	.518	½
Chicago	57	55	.509	1½
Kansas City	55	57	.491	3½
Oakland	53	62	.461	7
Seattle	51	64	.443	9
Texas	48	65	.425	11

Wednesday's Games

Chicago 5, New York 4
Oakland 5, Minnesota 0
Seattle 7, California 2
Baltimore 7, Cleveland 4
Boston 8, Detroit 0
Milwaukee 3, Kansas City 2
Toronto 7, Texas 2

Thursday's Games

Baltimore (Flanagan 9-11) at Cleveland (Smith 4-4), (n)
Chicago (Seaver 11-6) at New York (Rasmussen 6-3), (n)
Boston (Nipper 4-4) at Texas (Tanana 10-11), (n)
Milwaukee (Haas 6-9) at Kansas City (Gubicza 8-8), (n)
Oakland (Young 4-1) at California (Zahn 10-8), (n)
Minnesota (Hodge 3-2) at Seattle (Beattie 9-12), (n)
Only games scheduled

Friday's Games

New York at Cleveland, 2, (t-n)
Baltimore at Toronto, (n)
Milwaukee at Chicago, (n)
Boston at Texas, (n)
Detroit at Kansas City, (n)
Oakland at California, (n)
Minnesoza at Seattle, (n)

NATIONAL LEAGUE

EAST DIVISION

	W	L	Pct.	GB
Chicago	68	45	.602	—
New York	62	48	.564	4½
Philadelphia	60	52	.536	7½
St. Louis	56	57	.496	12
Montreal	54	58	.482	13½
Pittsburgh	49	65	.430	19½

WEST DIVISION

	W	L	Pct.	GB
San Diego	67	45	.598	—
Atlanta	58	55	.513	9½
Los Angeles	56	58	.491	12
Houston	53	61	.465	15
Cincinnati	48	65	.425	19½
San Francisco	44	66	.400	22

Wednesday's Games

Chicago 7, New York 6
Montreal 3, Philadelphia 1
Cincinnati 4, San Diego 2
Los Angeles 5, Atlanta 1
Pittsburgh 6, St. Louis 4
Houston 7, San Francisco 6, 12 innings

Thursday's Games

Los Angeles (Hershiser 7-4) at Atlanta (McMurtry 8-12)
San Diego (Lollar 9-9) at Cincinnati (Russell 4-12), (n)
Chicago (Eckersley 6-6) at Montreal (Schatzeder 4-3), (n)
Pittsburgh (Rhoden 9-8) at New York (Berenyi 7-11), (n)
St. Louis (LaPoint 8-9) at Philadelphia (Hudson 8-9), (n)
San Francisco (Calvert 1-1) at Houston (LaCoss 5-3), (n)

Friday's Games

San Diego at Atlanta, 2, (t-n)
Houston at Cincinnati, 2, (t-n)
Chicago at Montreal, (n)
Pittsburgh at New York, (n)
St. Louis at Philadelphia, (n)
Los Angeles at San Francisco, (n)

Bass Club meets tonight

The Snyder Bass Club will meet at 7:30 p.m. Thursday in the Snyder National Bank Community Room. All members with tickets for the drawing will need to turn them in by Thursday.

Women tourney teams needed

Teams are needed for a Women's Slow Pitch Softball Tournament to be held Aug. 17-19 at the North Park Field in Snyder. The tournament will be sponsored by the Flames II. For information call Trissy Reed at 573-4387.

★★★★★★★★★★★★★★★★★★★★★★

SOCCER SIGN-UP

Aug. 14, 1-6 p.m. Aug. 15- 5-8 pm

Aug. 16, 5-8 p.m.

Snyder Athletic Center

Cost per Child: $15. Ages 4-14

No phone in or late registrations

Snyder Soccer Association

★★★★★★★★★★★★★★★★★★★★★★

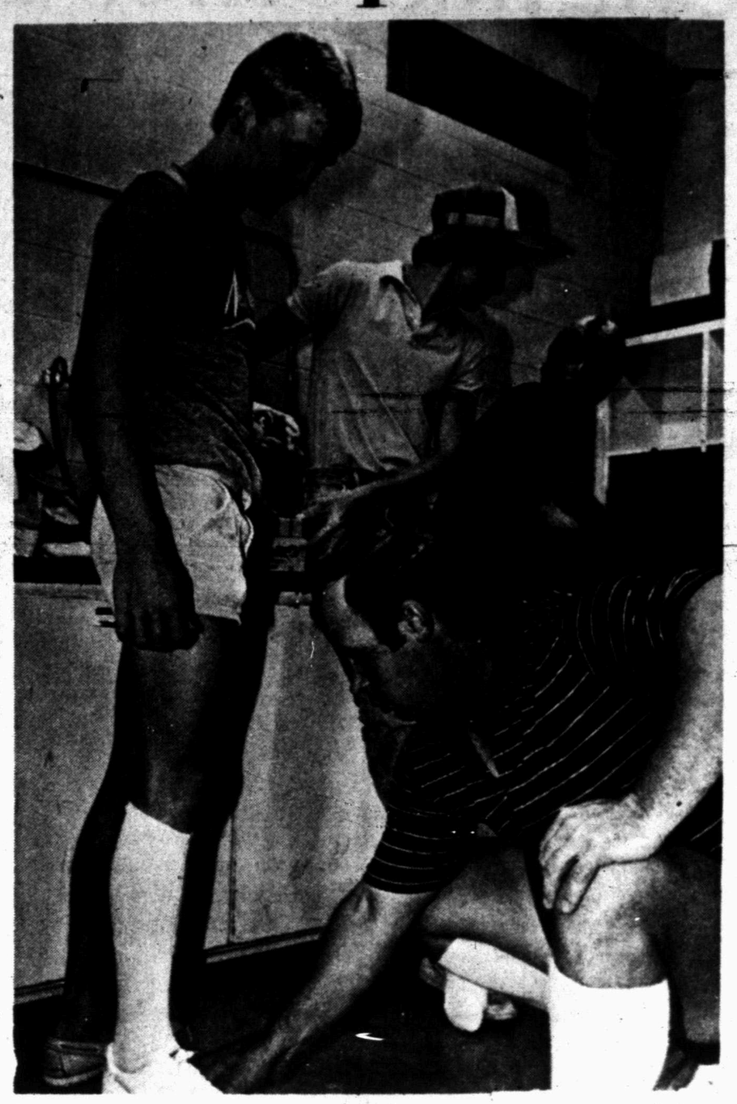

AUTUMN RITUAL — The first signs of football were showing in Snyder Wednesday morning as SHS football players lined up at the field house for the annual shoe fitting ritual. Tigers got their shoes Wednesday and Thursday with two-a-days for the fall season getting underway at 6:45 a.m. Monday. Shown checking the fit for Robert Patterson is equipment manager and line coach Levon Webb. (SDN Staff Photo)

Akeem gets $6 million from Houston Rockets

HOUSTON (AP) — Akeem Olajuwon is $6 million richer, Houston Rockets owner Charlie Thomas is poorer by the same amount and Coach Bill Fitch is ready to go to work.

"It's not sweat-proof," Fitch cautioned Wednesday as he presented Olajuwon with a No. 34 Rockets jersey after the National Basketball Association's No. 1 draftee signed a six-year pact.

Olajuwon, who led the University of Houston Cougars to NCAA Final Four appearances over the past three years, blurted in reply: "I am very proud to be a Houston Rocket."

And so, history repeated itself two years in a row. In 1983, in the same room of Thomas' near-downtown restaurant, the Rockets inked No. 1 draftee Ralph Sampson to a four-year, $5.3 million contract.

Rockets officials declined comment on terms of Olajuwon's contract and would not compare it to Sampson's, but Olajuwon is believed to be in line to earn about $6.3 million over the next six years if he fulfills all bonus requirments.

Rangers back on losing trend

ARLINGTON (AP) — The Toronto Blue Jays believe they still have a chance to catch the Detroit Tigers in the American League East, and after losing two one-run games to the Texas Rangers they were in no mood for another close game.

"We were mad," said Toronto manager Bobby Cox Wednesday night after a 7-2 victory over the Rangers. "We blew the lead those first two games. If we win, we pick up ground because they (Detroit) are not playing well. There's still a chance. We had to win tonight. We don't have room to lose."

REVIVAL

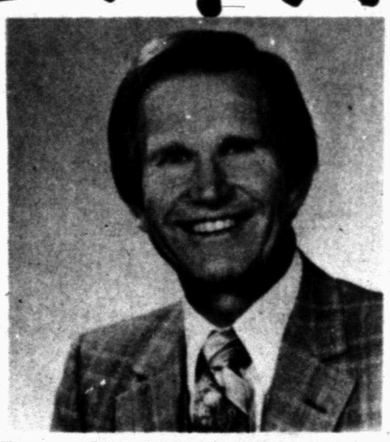

Dr. Carlos McLeod
Preacher

Lloyd Family
Music

FIRST BAPTIST CHURCH
SNYDER
August 10-12, 1984
7:00 p.m.

Rains move title game to Moffett Field

Snyder brought the championship game home, hopes to bring home the championship and all hope the reason for the first comes—but not today.

Snyder will host undefeated Midland in the finals of the Senior Teenage League tournament which began Monday in Midland.

Because of heavy rains in the Tall City, Wednesday's championship tilt was postponed and officials finally decided to move the action to Snyder's Moffett Field. The opening pitch was set for 5 p.m Thursday where Moffett Field has seen precious little moisture this season.

Snyder hopes to claim the championship trophy, and Friday would then be an excellent day to stay indoors and polish the new hardware.

Snyder gained the finals the hard way in the double elimination tournament. The locals opened the tournament with a 7-6 victory over Waco. On Monday night, Snyder bowed to Eastland by the tune of 7-2.

In Tuesday's action Snyder edged North Garland 7-6 and then took revenge by bumping Eastland 9-3.

During the tournament pitcher Charles Bollinger has poled two grand slam homers. Snyder's bats have also been active during the tourney with most collecting more than one hit.

The team is composed of Chad Peterson, Chris Fryar, Bollinger, Steve Parker, Jimmy Cain, Ricky Hunter, Jay Mayo, William Cotton, Norman Malone, Willie Greathouse, Justin Webb, Micael Carter, Paul Tate and Jimmy Velasquez.

WTSU to drop from Missouri Valley loop

AMARILLO (AP) — As one of the dwindling southwestern teams in the Missouri Valley Conference, West Texas State University will withdraw from the league no later than the spring of 1986.

West Texas State will compete in the MVC this season, with an option for the 1985-86 season. The school has been a member of the conference since 1970, and is the sixth to withdraw in the past 11 years.

"All of us felt, inevitably, that West Texas State would seek and find another conference alignment with schools that are compatible," Don Davis, athletic director and head football coach, said after the school's Board of Regents approved the move unanimously on Wednesday. "I think in a lot of ways, West Texas State has experienced a number of disappointments with the Missouri Valley Conference. I don't think there are any major reasons, but rather it's more a culmination of minor dissatisfactions with our position."

The possibility of West Texas State's withdrawl from the MVC became greater a year ago when New Mexico State dropped out to join the Pacific Coast Athletic Association. That move left West Texas State further removed from a conference whose expansion has been in the East.

West Texas State will now continue its study of available options. Those include applying for admission to an existing conference or forming a new league.

HUNTER'S HEADQUARTERS
1985 Fishing License
Thomas & Spence Permits
CASH LOANS
$20 to $250
TIMELY PAWN
2409 Ave. R 573-9355

DEALER'S COST
On Any Boat, Motor, or Trailer in stock
TOM'S MARINE
315 E. Hwy. 573-6562

Enjoyment is yours for a life time with a quality Hallmark fiberglass family pool.

- Completely Equipped No Extras To Buy
- Reinforced Fiberglass Sidewall Construction
- Easy to maintain
- Special safety features
- Many styles to choose from

30% OFF

FREE ESTIMATES!

The Hallmark Spa... designed to make you feel good.

Treat yourself to a real treatment, and feel good in the convenience and privacy of your own home. There's no faster, healthier way to slip off the tensions and fatigue of the day. Hydromassage stimulates the body, helps relieve sore muscles and stiff joints, improves circulation, and induces sound, restful sleep.

- Acrylic/Reinforced Fiberglass Construction
- High-Performance Energy Saving Equipment

30% OFF
100% Financing — No Money Down
573-0904

Golden Gate Siding Co.
NO PAYMENT FOR 60 DAYS AFTER JOB IS COMPLETE

OUT OF TOWN, CALL COLLECT

Dr. Lamb

Lawrence E. Lamb, M.D.

New blood test helps diabetics

By Lawrence Lamb, M.D.

DEAR DR. LAMB — My wife is in her early 40s and has been a diabetic since she was 12. A few years ago she started taking insulin to help better control her blood sugar. The problem is that she gets her blood-sugar level too low and has repeated reactions, although she denies this. She suffers from fatigue, irritability and depression almost daily. Her alertness and perception are foggy but she is completely oblivious of this. If I suggest she needs a snack or juice, she gets greatly irritated.

She has high blood pressure and considerable kidney damage. Our doctor says that a daily exercise routine enable her to get off insulin completely, but she will not follow an exercise program. Do you have any suggestions?

DEAR READER — Exercise will lower blood glucose. Also, if she has any excess body fat, eliminating it may help control her blood-glucose level. But if her kidney damage is from her diabetes, she may have a fairly severe disease with complications at this point.

It is true that patients on insulin often do not realize that they have hypoglycemia and don't realize they are confused. It is a difficult problem to manage. Control by urine testing is not always satisfactory in these conditions because the urine may show what the glucose level was hours before, not what it is.

The new methods of being able to prick the finger to measure the blood-glucose level helps to identify what really is occurring during periods of fatigue or confusion. I would recommend that your wife try this to find out what her blood-glucose levels really are when she is not feeling up to par. Once she identifies the problem, she may be more willing to do something about it.

She may also want to read The Health Letter 18-10, Hyperglycemia: The Diabetic Problem, which I am sending you. Others who want this issue can send 75 cents with a long, stamped, self-addressed envelope for it to me in care of this newspaper, P.O. Box 1551, Radio City Station, New York, NY 10019.

DEAR DR. LAMB — I was reading an article in a women's magazine concerning pelvic and spinal injuries. The article mentioned an operation in which a sphincter could be implanted on the bladder to restore control. Can you explain this procedure? If it is available, where is it done?

DEAR READER — You were probably reading about the inflatable cuff implant. The cuff is placed around the urethra like a collar, just outside the bladder. The cuff is connected to a fluid reservoir and a pump. One can pump fluid into the cuff, and as it fills, it compresses the urethra, preventing urine from flowing through the urethra. When the person with such a device wants to urinate, he or she activates the pump with a small switch in the scrotum or in the labia and it pumps the fluid out of the cuff into the reservoir, eliminating the compression of the urethra. At the completion of urination, the cuff is inflated again.

The technique was developed by Dr. F. Brantley Scott, professor or urology at Baylor College of Medicine, Houston. You can check with a urologist about the procedure. It is now done in many centers and has a good track record.

(NEWSPAPER ENTERPRISE ASSN.)

Bottled water use growing in U. S.

HOT SPRINGS, Ark. (AP) — One out of every 10 families in the United States drinks bottled water, a per capita consumption of 2.7 gallons a year, industry statisticians report.

Although the number of Americans consuming bottled water is growing, Europeans drink some 20 times the amount of bottled water used in the United States, according to researchers at Mountain Valley Spring Water Co. here.

The five top bottled water nations are France, Italy, Spain, Germany and Russia. In the U.S., California leads the sipping market, followed by Florida, Texas, New York, Pennsylvania and Illinois.

CINEMA I 7:00

The NATURAL

A TRI-STAR PICTURES RELEASE PG PARENTAL GUIDANCE SUGGESTED

CINEMA II 7:15

INDIANA JONES and the TEMPLE OF DOOM

PG A PARAMOUNT PICTURE

Nixon resigned office 10 years ago

WASHINGTON (AP) — Ten years ago today, a typed letter was delivered to the secretary of state. "I hereby resign the Office of President of the United States," it said. It was signed: "Sincerely, Richard Nixon."

The one-sentence note marked the end of a remarkable period in American history in which an American president tried to hide White House involvement in a squalid burglary, got caught at it, and was finally forced from office as scandal after scandal was opened to public scrutiny.

"It is hard to believe that 10 years ago Mr. Nixon resigned his presidency," Rep. Thomas Downey, D-N.Y., told the House of Representatives on Wednesday. "I think it's appropriate that we take time to reflect on those 10 years because it gives us an indication of what is right with this country and what is wrong."

What is right, Downey said, "is that we proved ourselves to be a nation of laws and not of men, that no individual was exempt from the law and that if you violate it, the very foundations of our Republic, you would be punished as Richard Nixon was."

What is wrong, he added, "is that we have a collective amnesia as a nation ... Richard Nixon has made a remarkable comeback. Forgotten are the things that he did to this nation."

Nixon, the successful author of four books since his resignation, has gone from self-imposed exile to sought-after speaker; from a pariah shunned by his party to fund-raiser; from president who felt it necessary to proclaim "I am not a crook" to oracle on foreign policy.

All this was impossible to foresee on Aug. 9, 1974, when Nixon said goodbye to his staff and friends and left the White House with a final, defiant, V-for-victory gesture.

At noon that day, taking the oath of an office to which he had not been elected, Gerald Ford, proclaimed: "Our long national nightmare is over. Our Constitution works. Our great 1epublic is a government of laws and not of en."

He asked that the country confirm him with its prayers. And he asked for prayers for Nixon. "May our former president who brought peace to millions find it for himself," Ford said.

Nixon was halfway across the country — over Missouri — when the office passed to his successor. In the nation's capital, the pressure that had built all week was finally relieved.

Privately, Nixon talked about "the countdown to resignation."

It began on Monday, Aug. 5, when the president — under orders from the Supreme Court to give up more tapes of White House conversations — admitted he had lied to everyone, even to his own lawyers, about his involvement in the Watergate cover-up. Three of those tapes constituted "the smoking gun" impeachment advocates had looked for.

They had a devastating effect on Nixon's support in Congress. Even congressmen who had voted against a committee resolution calling for his impeachment said it would be "in the national interest" if Nixon left the White House.

On Tuesday, Nixon told his Cabinet that his quitting had to be seen as his own decision and not one forced by public pressure or consensus of his staff.

On Wednesday, he met with three congressional leaders of the Republican Party, who told him he could count on only 16 votes in the Senate if there were an impeachment trial. "I don't have many alternatives, do I?" Nixon recalls saying.

On Thursday, at noon, he met with Ford — the vice president appointed to take the place of Spiro T. Agnew, who resigned in disgrace a year earlier — and said he would quit the next day. Ford left the office in tears.

The entire country paused to hear Nixon's speech that evening. "In the past few days," said Nixon, speaking from the Oval Office, "it has become evident to me that I no longer have a strong enough political base in the Congress .... I have never been a quitter. To leave office before my term is completed is abhorrent to every instinct in my body."

But, he said, he had to put the interests of the country first; that to fight ouster in the Senate would totally absorb the attention of both the president and the Congress. And so he would quit.

ATTENTION:
ANNUAL SUMMER DRAPERY
CLEANING SPECIAL

There is a good reason why we have an annual Drapery Sale each year at this time. At the plant we employ a lot of skilled people in our Household Dept. and we run this discount sale on draperies to give these folks full employment. It's our chance to give your draperies the same attention to details and all at a 20% discount. If you want to get a head start on housecleaning, I can help you take the draperies down today or on my next call.

Call 573-3401

Art Roberts JOE GRAHAM CLEANERS

BUFFET
ALL YOU CAN EAT

Best Value - a delicious buffet including pizza, fried chicken, mo-jo's, spaghetti, garlic bread, and trip to our beautiful salad bar.

FOR ONLY $3.49

NOON BUFFET Mon.-Fri. 11 a.m.-1:30 p.m. Sun. 11 a.m.-1:30 p.m.

EVENING Tues. & Thurs. 5:30-8:30 p.m. $2.49 FOR SENIOR CITIZENS ONLY

Shakey's PIZZA PARLOR

Carry Out Orders Ready in 12 Minutes

573-1131
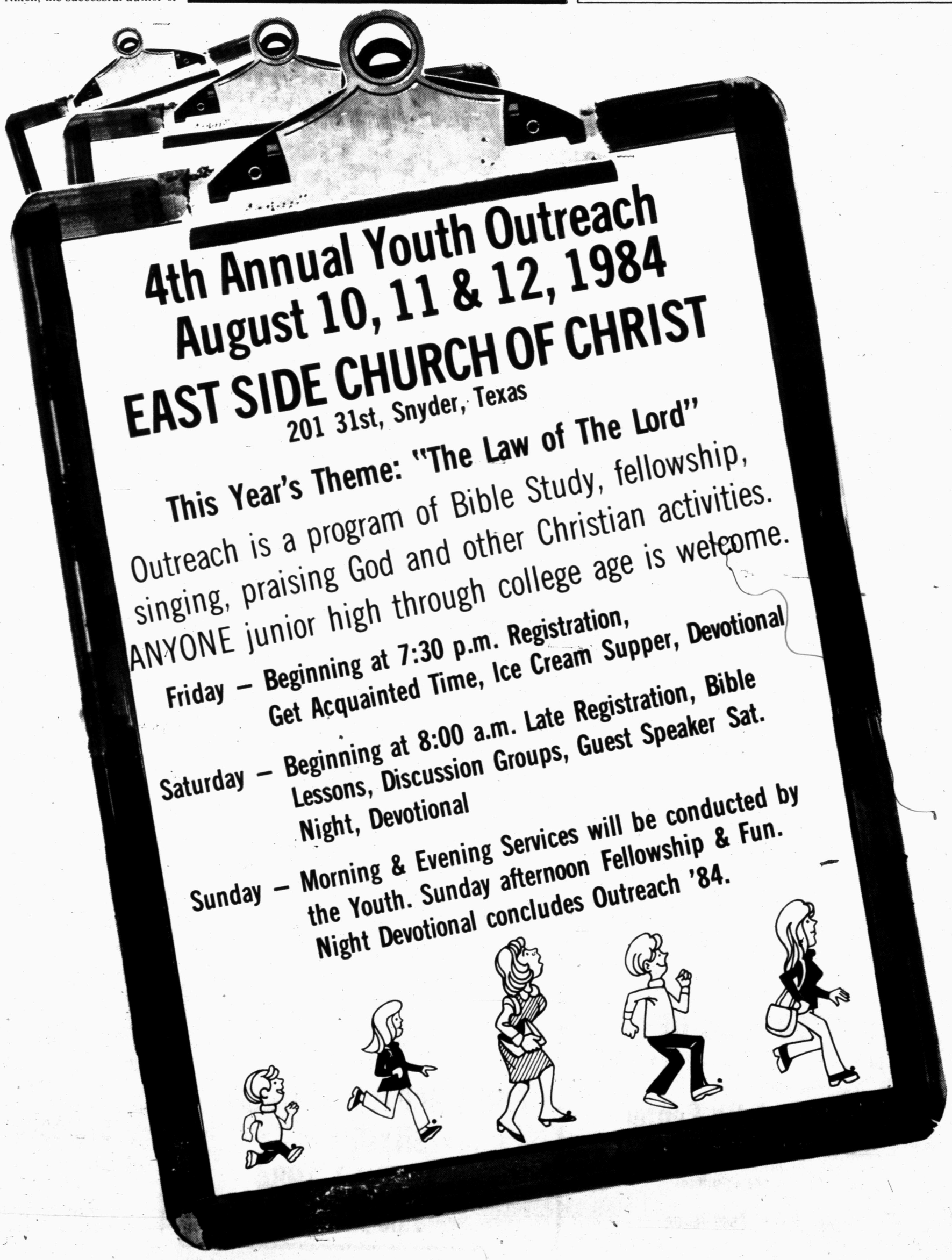
Hours: 11 a.m.-10 p.m.
314 E. Hwy.