# THE SNYDER DAILY NEWS

VOL. 2, NO. 226 — SNYDER, TEXAS, MONDAY, JANUARY 21, 1952 — EIGHT PAGES—PRICE 5c


# President Asks Increased Budget For Arms Program

*BOY TAKEN FROM COUNTRY*

Fourteen-month-old Tommy DuMonceau is held by his grandmother as he arrives in London with his father, Count Yvan DuMonceau de Bergendal. The Count took young Tommy out of the United States despite a court fight to halt the flight. The mother is the former Lorraine Dresselhuys, neice of the much-married Tommy Manville.

## Map Reveals Location Of Open Toilets

Many of Snyder's 276 pit toilets seem to be crowded into small areas, according to a map made by J. E. Craven, city - county health unit sanitarian.

Craven's map shows the location of every pit toilet, every place where livestock is kept, and every block with some kind of unsanitary conditions.

The three blocks with the most pit toilets are between Eleventh and Twelfth Streets and between Avenue R and Avenue P and a block between Avenues Q and R and south of Twelfth Street. The three blocks have a total of 20 open toilets, one of the blocks having eight.

Another area is a total of five blocks between Avenues S and X and between Twenty - second and Twenty - third Streets, which also have 20 pit toilets.

A great number of the pit toilets appear behind houses which are already connected to the city's sewer lines and have no need for outside toilet facilities, health officers stated. Two such cases appear in one of Snyder's most modern residential areas, one on Avenue T between Thirty - second and Thirty - third Streets, and two toilets east of Avenue T between Twenty - ninth and Thirtieth Street, the survey given to the city council last week reveals.

One pit toilet is located less than two blocks from the courthouse square, east of Avenue T and between Twenty - fifth and Twenty-sixth Streets.

The 276 pit toilets are spread throughout the city in 68 different blocks.

Livestock, kept at 35 different locations, is more widely spread than are the toilets. The closest to the courthouse is on Avenue T between Twenty seventh and Twenty-eighth Streets.

Craven said many of the pit toilets are not in use but have never been moved. He added that they are health hazards whether in use or not.

## No Progress Made; Charges Exchanged

MUNSAN, Korea (AP)—The U.N. Command said today Allied jets without meaning to may have attacked a Communist truce convoy on the Kaesong-Pyongyang highway Friday.

At the same time, the Allies accused the Reds of violating the agreement guaranteeing freedom from attack to one northbound and one southbound convoy daily.

These developments came as subcommittees working on a Korean armistice again reported no progress.

The U.N. acknowledged that four planes bombed and strafed a bridge and antiaircraft position near where the Reds said a plainly marked convoy of two trucks and a jeep was hit.

Pilots who took part in the attack said they sighted no vehicles in the area, reported Marine Col. James C. Murray, U.N. staff officer who investigated.

Murray added that if the convoy were stopped or parked in shadows it might have escaped observation.

He declared that if a Red truce convoy were in the attack zone, it apparently was in violation of the agreement permitting a limited number of vehicles to travel between the North Korean capital, Pyongyang, and Communist truce headquarters at Kaesong.

A properly marked southbound convoy of one jeep and one truck was sighted in the area three hours before the attack began, Murray said.

## Reds Hold Back UN Attackers

SEOUL, Korea (AP)—A United Nations raiding party swarmed up a Communist-held hill in Western Korea two times early today then pulled back to the main U.N. line after being stopped cold by Red riflemen and mortar crews.

Eighth Army headquarters said the raiders backtracked part way down the hill northwest of Yonchon after running into intense small arms and mortar fire.

Allied artillery raked the Red positions, then the Allied infantrymen tried again. But the dug-in Communists hadn't been hurt.

Elsewhere, U.N. forces threw back light probing attacks by 15 Red soldiers west of Chorwon and south of Pyonggang on the Western and Central Fronts.

Allied patrols surprised 30 to 40 Reds in bunkers on the snow-swept Eastern Front, killing 24 and capturing seven.

## Casing Is Set On McAlester No. 1 Allen

The McAlester Fuel Co. has spudded 436 feet and has set and cemented casing on its No. 1 T. P. Allen, wildcat in Southwest Scurry County.

Operator was drilling plug and was to drill deeper at last report.

The venture, located 660 feet from the south and east lines of section 75-20-LaVaca Navigation Co., survey, is about six miles south of the Diamond M-Canyon field and about four miles west of the Sharon Ridge 1700 field. It will go to 8,600 feet, which is expected to take it through the Ellenburger.

SCURRY WILDCAT

Price, Bartley and others No. 1 Guthrie Conrad, Scurry County wildcat 660 feet from the east and 1,980 feet from the south lines of section 78-20-LaVaca Navigation Co. survey, is reported drilling at 6,767 feet in shale and sand. It is five miles northeast of Vincent, and is scheduled to be drilled to 7,500 feet.

KENT REPORTS

Five hundred ten feet of sulphur water was recovered on a drillstem test between 7,636 and 7,665 feet, the total depth, at the Honolulu Oil Corp. No. 1 A. Q. Smelser, Kent County wildcat.

The tool was open four hours, and flowing pressure was 250 pounds. Shutin pressure was 3,575 pounds. The top of the Ellenburger was picked by samples at 7,635 feet.

At last report the operator was running Schlumberger and was expected to plug the well.

Humble Oil and Refining Co. No. 1 L. R. Spires, wildcat in Southwest Kent County, is drilling at 6,718 feet in shale.

Sun No. 1-B-E Bilby Wallace, one location outside production on the east side of the Clairemont-Lower Pennsylvanian field, is swabbing wash water at total depth of 6,705 feet.

The Cosden No. 2 W. G. Williams et al is drilling 625 feet in shale and sand.

BORDEN COUNTY

Recovery was 30 feet of mud with no shows on a drillstem test of the Gulf No. 1-A Long, Borden County wildcat seven miles southeast of Gail.

The test was from 8,405-95. The tool was open one hour.

Also in Borden County, operator recovered 270 feet of drilling mud and 5,870 feet of salty sulphur water on a drillstem test of the Underwood No. 1 Clayton and Johnson. The test was between 8,090-8,125 feet in the Pennsylvanian. The well will be drilled a little deeper.

FISHER COUNTY

Sinclair No. 1 Wood is reported to be drilling below 4,025 feet in lime and shale.

## Influenza, Pneumonia Noted in Health Report

Influenza cases in Snyder mounted to a total of 43 last week, J. E. Craven, city - county health unit sanitarian, reported, adding that the total cases for 1952 now total 49.

Craven said the unit's weekly report for the week ending Saturday was submitted to the State Department of Health with a total of 17 cases for the week, but 26 more for that period were reported by doctors this morning.

Pneumonia also ran high during the week, with 22 cases reported. Others on the report were dysentery (bacillary) 16, chicken pox 2, and one case of scarlet fever.

## Services Today For Pat Neff, Ex-Governor

WACO (AP) — Former Gov. Pat Morris Neff, outstanding Texas political, educational, church and fraternal figure for 50 years, is dead.

The colorful white - maned Neff died yesterday after suffering a heart attack. He was 80 years old.

"He is the last of a group of Giants who blessed this state in so many ways," said Dr. W. R. White, who succeeded Neff as Baylor University president in 1948.

Mrs. Neff said the former governor complained of a pain in his shoulder Saturday night. Yesterday at 8:30 a.m. she found him in his room suffering a heart attack. When a doctor arrived 30 minutes later, the man who was governor from 1921 to 1925 was dead.

Funeral services were scheduled today at 3:30 p.m. in the First Baptist Church of Waco, presided over by Dr. White and the pastor, Dr. Forrest C. Freezor. Burial was to be by the Masonic Grand Lodge of Texas in a Waco cemetery.

*POLL TAXES PAID*

And Exemptions

*4,766*

*Goal 6,000*

9 Days Before Deadline

## Five Survive Crash; Three Are Missing

PORT ANGELES, Wash. (AP) — Five crewmen of a B-17 mercy plane yesterday survived the crash of their ship on an Olympic Peninsula peak and a 1,300-foot plunge down the snow-covered slope.

Three other men, presumably thrown from the plane during its plunge, were listed as missing. A para-medic team of four pressed a search for them.

The four-engined search and rescue plane was returning from the scene of a British Columbia plane crash Saturday night. It clipped the top of 6,359-foot Tyler Peak in a blinding snowstorm.

The ship bounded over the peak and skidded through the snow down to the 5,000 - foot level. Search planes located the wreckage Sunday.

Only two of the survivors required hospitalization and they had only cuts and bruises. They were the pilot, Capt. Casimir F. Hybki, 31, of Tacoma, Wash., and the crew chief, Sgt. Carl E. Scargall, 22, Tillicum, Wash.

Capt. Hybki and Scargall were thrown out together as the plane made its wild plunge. Three men "rode the wreckage all the way down."

They were Sgt. Charles Hartke, radio operator from Chicago; the co-pilot, Capt. Kenneth Sentner of Tacoma and Sgt. Edgar Farmer, radar observer from Waynesboro, Va.

The plane caught fire after the wreckage came to a stop. But the men had time to roll out sleeping bags and emergency equipment.

In the morning they lit flares and smoke bombs to attract rescuers. They also traced out in the snow the word, "LAND," followed by a large "P." Their meaning was was "land a para-medic team."

A helicopter pilot, Lt. Cmdr. Gordon H. Mac Lane, made five trips through snow squalls to carry out survivors and carry in rescue crews.

The survivors had no idea what happened to the three missing men. But they said they could have been thrown out alive and be wandering on the other side of the mountain.

Farmer said "I didn't see much of anything or anybody while the plane was sliding down the hill. I was thrown around quite a bit and didn't have time to look for anybody."

He added, "It's pretty rough about those other guys, though."

The missing men are Capt. Stanley Lankiewicz Jr., the navigator, of Tacoma, Tech. Sgt. Alan S. Ball, the engineer, of Tacoma, and Sgt. John A. de Rath, radio operator from Stavanger, Norway.

The B-17 was returning from the crash of a Korean air life plane Saturday at Sandspit, B. C.

*CITY NOT STAGNANT*

## Enrollment Gains, Utility Connections Show Growth

School enrollment, utility connections, and moving men indicated in a survey made today that Snyder is still growing in population.

There has been a net gain of 65 students in the school system since the Christmas holidays began Dec. 21. When school was dismissed for the holidays there were 3,143 students compared to 3,208 last Friday.

Last Friday's total figure was only eleven students under the total enrollment at the end of the first week of school last fall, when there were 3,219 students, M. E. Stanfield, superintendent of schools, said.

However enrollment now is 49 under the peak this year which was reached at the end of the second week in school with a total of 3,257 students enrolled.

O. A. McAlister, owner of McAlister Transfer & Storage Co., said his firm is moving many more families into than out of Snyder now.

"We usually catch more outgoing than incoming moving jobs because we are located here, but that has not been true lately," McAlister said.

Utilities connections are still increasing, too. No actual figures were available for comparison now with Jan. 1, but managers of the utilities companies said they were making more connections than disconnections.

There was an increase of 70 water connections during the month of December, however.

*SINGING RED ON KOREAN FRONT*

WITH U. S. 7TH DIVISION, Korea (AP) — A Communist soldier in a frontline bunker barely 20 yards from American positions hurled insults at his foes, but was effectively hushed.

Infantrymen of Company F, 32nd Buccaneer Regiment, were engaging in barber shop harmony — more volume than quality. The Red interrupted: "You guys can't sing"

Cpl. Felix Fratio of Salt Lake City, hollered back "You couldn't do any better."

Cpl. Earl Humphrey of Denver, and Cpl. James Rutherford of Ivanhoe, Calif., agreed.

The Red then did a near professional job with "Tennessee Waltz."

But the company commander, Lt. Walter Kandelin of Fitchburg, Mass., and executive officer, Lt. William Glenn of Portland, Ore., made a suggestion.

Soon the American troops were singing "God Bless America."

That silenced the Communist.

## Small Boy Hangs Self In Venetian Blinds

ARDSLEY, N. Y. (AP)—Eighteen-month-old Paul L. Sipp III accidentally hanged himself yesterday on the cord of a venetian blind.

The boy, who was found by his parents, apparently became entangled in the cord while playing, then accidentally released the catch which lowered the blind and raised the cord.

*HATE ORGANIZATION*

## Floridian Accuses Group Of Causing More Racial Hatred

LEESBURG, Fla. (AP)—"A racial hate organization" is accused by a minister of stirring up trouble in Florida when a sheriff killed a Negro—but remaining silent when a Negro killed a sheriff.

Lloyd King, Orlando, chaplain of the Florida Peace Officers Association, made the charge in an address Sunday broadcast by the Liberty Broadcasting System.

"Racial conflicts occur in all parts of the country," he said. "A racial flare-up in Florida brands people here as intolerant bigots, unworthy of confidence.

"And happening frequently, as it does in other sections of America," he went on, "it is quietly deplored, conveniently forgotten."

An official of the National Association for the Advancement of Colored People said there was no parallel between the two cases.

Roy Wilkins, NAACP administrator, said at Jacksonville Sunday, where he addressed a regional NAACP conference, "the law enforcement officers who deny us justice are the ones who help create and maintain the atmosphere in which race hatred flourishes."

King's radio talk was one of a series designed "to acquaint the nation with conditions in Florida and reply to adverse criticism, publicity and advertising now flowing over the nation and into foreign lands."

Only Sheriff Willis McCall of Lake County was mentioned by name but the other case King referred to involved the late Sheriff Edward Porter Jr., of Marion County. King did not name the race organization.

Porter was shot and stabbed to death last July. Oirion Johnson, 16, a Negro, admitted during his trial that he had done it when Porter questioned him about a bad check. Johnson was convicted but his death sentence was appealed.

The McCall case began two years ago when four Negroes were accused of raping a young Lake County farm wife.

One accused Negro was slain by a West Florida posse. Three were convicted but Charles Greenlee, 16, was given life imprisonment because of his youth. Death sentences of the two remaining two were appealed to the U. S. Supreme Court which directed a retrial, presumably because no Negroes were on the trial jury.

The two who won a second trial—Samuel Shepherd and Walter Irvin—were being taken back to Tavares last November for a retrial motion hearing when Sheriff McCall shot Shepherd to death and wounded Irvin.

McCall said the Negroes attacked him and tried to escape. Irvin said the shooting was unprovoked. A coroner's jury exonerated McCall.

Hands clasped, Secretary of Agriculture Charles Brannan apologizes to the Senate Agriculture Committee for having sent the group a letter, charging that his political foes were trying to cripple his department's grain storage program.

## 4,800 Voters Register; Many Pay Car Tax

The total of poll taxes paid and exemptions certificates issued had exceeded 4,800 this morning, a slight increase over Saturday's figure. The total is slowly but steadily rising with only nine days left in which poll tax may be paid.

The poll tax or exemption certificate will enable any resident to vote in election of officials, provided he has resided in the state a year, the county six months, and his precinct 30 days. But to vote in elections on bond issues, one must also have rendered property of some sort for taxation within the city or county holding the election.

Rendition of taxable property with the county tax assessor-collector's office is sufficient to qualify a resident for voting in county bond elections, provided he has a poll tax receipt or exemption certificate and meets the resident requirements.

The same is true concerning city and school district elections. A person must have rendered some kind of property for taxation by the city or district holding the election.

Edgar Taylor, county judge, said Saturday that all voters in the county should render property so that they may be qualified to have a voice in the possible issuance of bonds. An automobile may be rendered for taxation, he said, in order to qualify.

Jim Ikard, county assessor-collector, said several had come to the office and rendered their cars for taxation. Cars are valued as follows: a 1945 model, $50; a 1946 model, $100; a 1947 model, $150; a 1948 model, $200, etc. Last year the tax was $1.57 for each $100 valuation of the car. Ikard explained today that the county tax rate for 1952 was not yet known and could not be determined until after total valuation engineering is complete and the commissioners court, as an equalization board, sets the rate.

Sunday's issue of the Daily News erroneously quoted Ikard as saying the county and state rate for 1952 was $1.57. The figure 1952 was an error and should have read 1951.

## Increased Aid To European Nations

WASHINGTON (AP) — President Truman, asking new billions for foreign aid, told Congress today the United States is about to speed up its arms deliveries to Western Europe and other Red-threatened areas under a new allocations policy.

Within the year, he said confidently in his budget message, Western Europe with this American help "can have a compact force which would offer strong resistance in the event of an attack."

But it will be "a few years," he said, before the force will be powerful enough to make remote the danger of an attack.

To finance his projected Mutual Security Program, including economic as well as military aid to friendly nations all over the world, the President proposed to spend $10,525,000,000 in the 12 months beginning next July 1.

Some of this money already has been provided so he asked Congress to vote a lesser sum of new money—$7,900,00,000— to make up the balance.

The spending estimate of $10,525,000,00 compares with a total of $6,868,000,00 which Mr. Truman said the United States is spending on mutual security this year.

About 45 countries probably will receive either military or economic aid—or both.

The growing spending figures mainly reflect a steady swelling of the flow of American guns, tanks and other military equipment to Allies abroad, although deliveries have been behind the schedule originally planned after the outbreak of war in Korea. Now, the President said, this situation is changing.

"Our production of weapons is now increasing at a rate which will make possible deliveries in the magnitudes required for the scheduled buildup of free world forces.

"Accordingly, I have directed that a policy of allocating military equipment be established which will assure that United States forces in Europe and Nato (North Atlantic Treaty Organization) forces, as well as other forces of certain foreign countries which in the case of war are most likely to be first attacked, are adequately equipped."

At another point he said specifically the increase in expenditures will be due to a sharp acceleration in deliveries of military equipment to our Allies overseas."

Within the Western European area, the President announced the United States will buy more and more equipment from other countries to arm European forces in order to ease the "production burden" on the United States and stimulate production in Europe.

He also emphasized a need for economic aid to help European nations bear the strain of defense programs and meet the impact of rising prices. In this connection he particularly mentioned Britain and France. Britain is not at present receiving such help.

Outside the Western European region, Mr. Truman specified Yugoslavia, Greece and Turkey as recipients of military and economic help under the projected program. Yugoslavia, he said, "stands as an example to Soviet satellites that independence can be achieved," and Greece and Turkey are "key barriers to Soviet expansion into the Eastern Mediterranean."

Reviewing the Middle East and Asia, he urged help of various kinds for embattled Indochina, Formosa, The Philippines, Indonesia and India.

He said "it is essential" that the United States continue paying its part of jointly financed programs of health, education and agricultural production.

Altogether it appeared that the expanding size of the American assistance operation abroad will provide benefits for possibly 45 countries or more, strengthening some militarily and others economically and socially to build defenses against what Mr. Truman called the dangers of internal subversion by communism.

On another front of the cold war, the President called for a sharply increased sum to build up the Overseas Information and related programs. He forecast expenditures for this purpose at $157 million dollars in the fiscal year beginning July 1, an increase of $47 million's over the present year's costs.

"Internal subversion, buttressed by propaganda techniques rather than the commitment of Soviet armies," the President said, "has played the leading part since World War II in the expansion of the Soviet empire. Against these menacing instruments of the cold war, the campaign of truth has been making substantial gains."

## UMT This Year Assured

WASHINGTON (AP) — It appears virtually certain the country's youth will not be enrolled this year in a full Universal Military Training (UMT) program.

This was evident today after the nation's top military leaders, once emphatically in favor of it, suggested a compromise plan in testimony before the House armed services committee holding public hearings on the issue.

The military leaders asked essentially that 60,000 of the men subject to the growing draft this year be permitted to volunteer instead for a partial UMT. The purpose would be to get basic machinery oiled for the time, in the future, when full-scale UMT might be adopted.

Chairman Vinson (D-Ga) of the House committee said yesterday it would be "relatively simple" to get UMT underway on a limited scale. If Congress adopts the military proposal, he said in a statement, the Defense Department could get the program running within six months.

Opponents of UMT begin testifying tomorrow when the committee resumes hearings.

The National Council Against Conscription aimed a blast at the program yesterday. In a 40-page booklet circulated to all members of Congress, it said the basic aim of UMT is militaristic dominance over the minds of the nation's young men.

## Trace of Rain Falls

Snyder streets were wet last night from a slight trace of rain, which fell shortly after dark. This was the first moisture Snyder had received since Jan. 2, when .12 inch fell in freezing rain.

## WEATHER

EAST TEXAS: Considerable cloudiness, warmer interior this afternoon and tonight, occasional rain north portion this afternoon. Tuesday partly cloudy, scattered showers and cooler interior. Moderate southeast and south winds on the coast becoming fresh at times Tuesday.

SOUTH CENTRAL TEXAS: Partly cloudy and continued warm this afternoon and tonight. Tuesday partly cloudy, cooler west and north, a few showers northeast. Moderate to fresh southerly winds on the coast.

NORTH CENTRAL TEXAS: Cloudiness and warmer, occasional rain northeast this afternoon, partly cloudy, cooler extreme northwest, warmer east and south tonight. Near freezing extreme northwest tonight. Partly cloudy and cooler Tuesday.

WEST TEXAS: Partly cloudy and windy, warmer this afternoon except in Del Rio-Eagle Pass area. Colder Panhandle, South Plains and El Paso area tonight with lowest temperatures 22-26 Panhandle and 26-34 South Plains and El Paso area tonight. Tuesday partly cloudy and cooler.

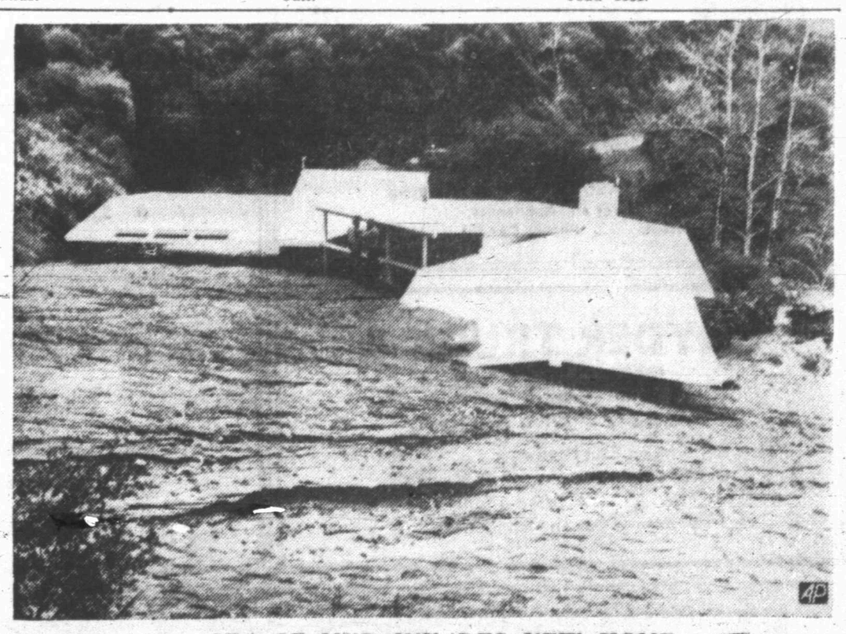

*SEA OF MUD INVADES NEW HOME*

A new hillside home in the Chevy Chase section near Glendale, Cal., built recently by Mrs. Mildred A. Lovejoy at a cost of $19,000 and containing $6,000 worth of new furniture, is inundated up to the eaves by a sea of mud sent slithering down the hill by torrential rains. The mud battered down doors and crashed through windows to invade every nook and cranny of the house.

## Consul Checks Facts In Shooting Of Nun

ISMAILIA, Egypt, Jan. 21. (AP) — The U. S. consul from Cairo arrived here today for an on-the-spot investigation of the slaying of an American nun, the first American casualty in the bloody Suez fighting.

British officials said Egyptian "thugs" were responsible for the slaying of Sister Anthony, 52, born Brigitte Ann Timbers, Peekskill, N. Y. But Egyptian officials asserted British rifle fire killed her as she stepped from her convent door Saturday with other nuns to welcome a British tank detachment.

As kish troops virtually completed their ordering out the Arab quarter of this Suez Canal zone center, a private requiem mass was held for Sister Anthony. U. S. Ambassador Jefferson Caffery in Cairo said her death is a matter of "grave concern" to the United States.

Caffery sent Lamar Mulliner, the U. S. Consul in Cairo, to investigate. Mulliner had these conflicting versions before him:

The British army issued an announcement saying one of a group of Egyptian "thugs" was responsible for putting a bullet through the nun's heart. They said the Egyptians invaded the convent garden to throw bombs at the British. The British claimed to have eyewitnesses.

But the Egyptians declared a British bullet killed the nun. There was evidence British rifle fire was directed at the convent.

This correspondent saw at least 12 bullet marks on the front wall of the convent behind which Sister Anthony was standing when she was shot although last night's British communique said there were no bullet marks. The British were seen firing repeatedly in the direction of the convent from a post only 50 yards away.

*TRACTORS ALTERED TO BURN BUTANE*

Workmen at Snyder Truck & Tractor Co., International Harvester agency, are shown changing a new model M Farmall tractor from gasoline to butane carburetion. They are Billy Evans, left, and Zane Payne. The changeover to butane has numerous advantages. It lengthens the life of the tractor engine, cuts fuel costs in half, and gives more power than gasoline, P. A. Keaton, owner of the firm, said.—(Lee Watson photograph.)

# Dealer Says Butane Is Better Fuel Than Gasoline in Tractor

Farmers here are changing to butane as a fuel for their tractors because it is more economical and gives them more power, than gasoline, P. A. Keaton, owner of Snyder Truck & Tractor Co., International Harvester agency, said.

"One farmer who owns four Farmall tractors said his fuel costs were cut in half when he changed from gasoline to butane," Keaton said.

He said many other farmers had told of similar experiences recently.

SAVES ENGINE

"But the biggest advantage in changing from gasoline to butane is the savings on wear to the tractor engine," Keaton added.

Butane leaves no carbon in the engine even after a full season of continual operation of the tractor, he stated, and the crankcase has to be drained and refilled only about half as frequently as with gasoline.

Carbon deposited in the engine from gasoline is the main thing which makes the oil wear out and turn black, he added. With the carbon - free butane, the oil lasts longer, Keaton said.

Aside from the longer tractor life, and less frequent oil changing, butaine has numerous other advantages.

It costs only about half as much as gasoline for the same amount of work, and gives more power while doing the work, Keaton said.

Because butane leaves no carbon deposits in the engine, spark plugs remain clean and function properly after long use.

"You just can't make a butane tractor miss firing," Billy Evans, mechanic for the firm said.

Evans added that butane gives more power in the hard pulls too, and does not let the tractor pull down and stall with the same loads which often stall gasoline burning tractors.

Keaton said his firm did not recommend butane carburetion for tractors until it had been proven better than gasoline, and until some recent improvements were developed.

NEW SYSTEM

Until recently all butane carburetion systems were designed so that the vapor was burned, but recently it has been discovered that the liquid is much better from all respects, Keaton said.

In the carburetors being installed by Snyder Truck & Tractor Co. the liquid butane vaporization is controlled by a vaporizer on the tractor.

The changeover is simple, and can be made in less than a day by mechanics at Snyder Truck & Tractor Co.

THE SNYDER DAILY NEWS

Published every evening except Saturday and Sunday morning by the Snyder Daily News at Snyder, Texas.
Entered as second-class matter at the Post Office at Snyder, Texas.
HERBERT FEATHER, Publisher
EDWARD HARTE, Editor
HOUSTON HARTE, Business Manager
BOBBY PERKINS, Adv. Manager
DILLARD POPE, Circulation Mgr.
SIDNEY HUNTER, Mech. Supt.
SUBSCRIPTION RATES: By CARRIER in Snyder, one year, $12.00. By Mail in Scurry and adjoining Counties, one year, $7.95. Balance of Texas, one year, $9.95.
All other states, one year, $10.95.
MEMBER OF THE ASSOCIATED PRESS
The Associated Press is exclusively entitled to use for republication of all news dispatches credited to it and not otherwise credited in this newspaper; also local news published herein. All rights reserved for republication of special dispatches.
Any erroneous reflection upon the character, standing or reputation of any person, firm or corporation which may occur in the columns of THE SNYDER DAILY NEWS will be gladly corrected upon being brought to the attention of the management.
The publishers are not responsible for copy omissions, typographical errors or unintentional errors that may occur other than to correct in next issue after it is brought to their attention.

## Lion to Drill Wildcat On Crockett Farmout

Lion Oil Co. has spotted an 8,000 - foot wildcat in North-Central Crockett County as its No. 1 J. M. Shannon estate.

Location is 1,980 feet from north and 660 feet from east lines of section 46-UV-GC&SF survey. That makes it two and one-half miles east of the Todd Deep field and three miles southwest of the Elkhorn - Ellenburger pool.

Drillsite is on a farmout of 320 acres from Gulf Oil Corp. The acreage includes the south half of north half of section 46 and the south half of north half of section 36, both in block UV, GC&SF survey.

## Nolan Venture Will Be Abandoned at 6,180

Jack Frost is preparing to plug and abandon his No. 1 E. L. Frost estate, wildcat in Central - South Nolan County, at 6,180 feet in an unidentified formation.

No shows of oil were found in drilling to total depth.

It was 660 feet from south and east lines of section 243-1a-H&TC, and seven miles west of Blackwell.

## Texan Killed In Crash

SACRAMENTO, Calif., (AP) — One Texan was among the six men killed when an Air Force bomber crashed atop a guard house at Mather Air Base Saturday. He was Pfc. Gerald B. Jenkins, Jr., 4212 Broadway, Galveston.

## Clerk-Carrier Job Is Open at Post Office

The Civil Service Commission announces an examination for filling vacancies in the Snyder post office in the position of substitute clerk - carrier at the salary rate of $1.61½ per hour.

To be eligible to take the examination applicants must actually reside within the delivery of the Snyder post office or be bona fide patrons thereof.

Application forms and additional information may be secured from the post office or from the Regional Director, Fourteenth U. S. Civil Service Region, 210 South Harwood Street, Dallas 1.

## Snyder Shriners Will Go to Election Tonight

About 12 Shrine Club members will go to San Angelo tonight to participate in the election of several officers for the Suez Temple there.

Emory Hall, secretary of the Snyder group, said clubs from Central and West Texas will participate in the election.

*BUSINESS MIRROR*

# Salesman Caught Away From Home In Attack In Trouble

By SAM DAWSON

NEW YORK (AP) — The farmer's daughter isn't the only thing on the travelling salesman's mind these days. The atom bomb has changed all that.

If bombs fall on an American city, what happens to the businessman who may be visiting there—or to you yourself if you're caught off home base?

Travelling salesmen aren't the only businessmen involved. Businessmen are constantly on the go these days.

[illegible] some in company planes. If a bomb falls, will these cars or planes be confiscated? Will the transient be speeded on his way, or interned, or pressed into relief duties? And will he be allowed to communicate with his worried family?

Varied, and sometimes conflicting, rules are set up in the different states, according to the Bureau of Salesmen's National Associations. Its members are organizations in the apparel and shoe trades. The businessman who may be caught away from home by some sudden attack on the United States could find his return trip one great puzzle and confusion, the bureau says, unless a uniform rule can be worked out.

To find out what would happen to its travelling members, the National Association of Women's and Children's Apparel Salesmen — a member of the bureau — has polled the civil defense directors of the 48 states and the District of Columbia and has 37 replies. Here's what m[illegible] happen to you in some of these 37, if a surprise attack singled one of them out:

Colorado plans to impound all vehicles "for disposition at strategically located traffic detention points throughout the state," the Association Report shows.

Georgia, Maryland, Ohio and the District of Columbia plan to intern the travellers or draft all able-[illegible] relief work.

Connecticut and Rhode Island, on the other hand, are quoted as saying they will speed all transients out of the state as quickly as possible.

Eight states are reported by the association as having no specific rules as yet covering the travelers within their borders should an attack come. They are Florida, Iowa, Kansas, Kenutcky, Mississippi, Missouri, Pennsylvania and Texas.

Most survivors of a bombing would give first thought to getting in touch with their families. In most states civil defense and military needs will take all communication facilities at once.

# Trace Of Rain Found Around State Sunday

By The Associated Press

Light rains fell over the eastern half of Texas early today and tantalized farmers — but brought little relief from the drouth.

The rains were produced from warm, moist gulf air rolling inland over the top of colder surface air.

The rainfall deficiency over most of the state during the past 15 months has left subsoil without enough ground moisture for planting, while pasture lands are parched.

The U. S. Weather Bureau said today rainfall in the Dallas area since Oct. 1, 1950, has been 15.23 inches below normal.

Today's biggest rain was .45 of an inch at Texarkana. Other totals include .32 at Dallas, Palestine had .23, College Station .16, Fort Worth .09, Mineral Wells .08, San Houston .02 and Palacios .01.

Traces of rain fell at Waco, Beaumont, Del Rio, Lufkin, Alice and Tyler.

Minimum temperatures early today ranged from a low of 33 degrees at Amarillo and Dalhart to a 71 at Victoria.

West Texas showers Sunday included .03 inches at Abilene, .01 at Big Spring, .02 at El Paso and Presidio, and .16 at Marfa. Traces of rain fell east of those points.

Sunday temperatures, especially in South Texas, were record breaking again. San Antonio's new mark was 81 degrees, but was cool compared to Laredo's hot 88.

Meanwhile, needed ground moisture for spring planting in Texas was non-existent. And farmers feared continued warm weather would make a bumper crop of cotton — and-grain-destroying insects next summer.

# *HOSPITAL NOTES*

Admitted to the Snyder Hospital Saturday was Mrs. L. T. Kramer, 316 Twenty - eighth Street, medical patient. Admitted yesterday was Mrs. Carl Whitfield, 1905 Thirty - first Street, medical.

Mrs. John T. Wylie of 1902 Fifteenth Street was admitted to the hospital last night as a medical patient. Also admitted this morning was W. G. Bilbery of Snyder, who is receiving treatment for a piece of steel in his right eye. Attendants said he is in good condition.

# PERSONALS

Mr. and Mrs. J. E. LeMond, 1100 Twenty - sixth Street, visited their daughter, Mrs. E. W. Babb, Jr., and Mr. Babb in Midland over the week end.

Mr. and Mrs. Sid Worrell, 809 Twenty - seventh Street, and Mr. and Mrs. Floyd Boston, 911 Twenty - seventh Street, visited Sunday with Mr. Worrell's brother, C. C. Worrell of Lubbock.

## Egyptian In Private Talks With Russian

CAIRO, Egypt (AP) — The pro-government newspaper Al Misri reported today that Egypt's foreign minister Mohammed Salah el Din met Russia's United Nations Delegate Jacob Malik in Paris for "emergency talks."

The report said the meeting was in the "Prince du Galle Hotel" but did not say when it was held.

The paper quoted informed circles as stating the conversations concerned problems pending in the U. N.

Light waves and radio waves are the same except for length.

## Attempt to Rob Safe At Kenner Lumber Co. Is Not Successful

A strong safe last night thwarted what police called an attempted burglary of the Kenner Lumber Co., 106 East Highway.

Although the thieves entered the building, they were unable to break into the safe or a cold drink machine, but they did steal a radio from the office of the building, Hal Bjornsrud, investigating officer, said.

The thieves entered the building through an east window, went into the office, and attempted to crack the safe. They knocked the combination knob off, and pulled the hinge pins out, but were unable to remove the safe door, Bjornsrud said.

Bjornsrud said Ford Kenner, one of the owners of the firm, told him everything was in order when he went to the office at 5 o'clock Sunday afternoon to turn the lights on for the night.

Police are continuing the investigation, but had not identified any suspects at 10:30 this morning.

## Blonde Bull Fighter Is Sensation At Juarez

EL PASO, Tex. (AP)—Blonde bullfighter Patricia McCormick came through her professional debut unscathed and with the cheers of a Mexican crowd ringing sweetly in her ears.

Patricia's skill and courage in killing a fast-charging black and white bull brought the "oles" resounding out of Juarez' Plaza de Toros yesterday.

Working on rain-drenched slippery sand, the blonde torera passed the charging bull so closely her trousers were smeared with the animal's blood.

It was with the muleta, the heart-shaped red cape, that the girl displayed her skill. She performed a variety of passes and brought the bull past her closely. Not one time did she visibly flinch. Her closest brush with danger came when a horn ripped her shirt.

## Two Men Plead Guilty To Drunken Driving

Two men arrested Saturday night and charged today with driving while intoxicated were assessed fines of $123.50 each when they pleaded guilty in county court.

They were Roy Ercell Taylor, 43, of 106 Canyon Street, and Robert Joe Henry, 28, formerly of Oklahoma City. Driving privileges for both were suspended for six months.

## British Newspapers Change Their Minds About Royal Romance

LONDON (AP)—London newspapers decided over the week-end that Princess Margaret isn't going to marry the Earl of Dalkeith after all.

Last week the journals had the Earl halfway to the altar with King George's merry younger daughter. Yesterday most agreed they're just childhood friends.

## Attend VFW Roundup

Two members of the Veterans of Foreign Wars attended a mid-winter VFW roundup in Abilene Saturday and Sunday. They were Jesse King and Harold Kruse.

# C. C. Randolph Succumbs Here

Cyrus Coleman Randolph, 80 years old, of Polar, died at 11:15 o'clock this morning at the Snyder Hospital.

Funeral services are to be held at 2 o'clock tomorrow afternoon at the Church of Christ on Twenty-fifth Street with Boyd Fanning, minister, officiating. Burial will be at the Snyder Cemetery under direction of the Bolger - Barnes Funeral Home.

The retired farmer had been a resident of the Polar community 29 years. He was born [illegible] Tex., Nov. 22, 1871. Mr. Randolph was taken to the hospital by ambulance at 3 o'clock this morning.

Survivors are his wife, Mrs. Mary Alice Randolph; four daughters: Miss Ola Randolph and Miss Bessie Randolph, both of Polar; Mrs. Burl Ford, of Post; and Mrs. Tommy Hodges, Fluvanna; three sons: Homer Randolph, Lamesa; Cecil Randolph and Zed Randolph, both of Polar; 13 grandchildren, and one great - grandchild.

## List More Casualties

WASHINGTON (AP)—The Defense Department today identified 59 additional battle casualties in Korea. A new list (No. 484) reported 14 killed, 41 wounded and four missing in action. It also listed 10 dead who were previously reported missing.

## Africans to Malaya

SINGAPORE (AP) — Two battalions of barefooted African riflemen totaling 1,600 men arrived tonight to help the British put down Communist-led terrorism in the Malayan jungles.

The sugar-producing island of Antigua in the Caribbean Sea has year-round temperatures ranging from 70 to 82 degrees.

## Dawson-Borden Boys' Livestock Show Will Be Judged Feb. 22-23

The Dawson - Borden County Boys Livestock Show has been set for Feb. 22-23 in Lamesa.

A record of 455 animals will be in Lamesa for the two day event. A breakdown of classes shows 258 hogs, 94 calves, 87 sheep, and 17 dairy animals. This will be the largest show since it started four years ago.

The show will include any Future Farmer or 4H member in Dawson and Borden County and O'Donnel and Flower Grove school district. Stanley Anderson and Koy Neeley of the animal husbandry department at Texas Tech will do the judging.

## Snow And Rain Most Everywhere But Texas

By The Associated Press

Snow and rain fell over much of the nation today, but mostly in moderate quantities.

Southern California, deluged with 7.37 inches of rain that brought disastrous floods last week, had only light and intermittent precipitation.

Continued snow on Colorado's western slope hampered efforts to save 1,500 starving cattle, isolated in a small valley near Gunnison by drifts up to 18 feet deep.

There was light snow from southern Minnesota westward across the Dakotas into Montana; snow flurries in the eastern Great Lakes region; snow mixed with rain the northern and central Rocky Mountains, and widespread showers through Texas, Oklahoma, Arkansas and Louisiana.

Generally temperatures were seasonable.

Mr. and Mrs. E. J. Brooks of Avenue Y and Twenty - seventh Street are parents of a son, born at the Snyder Hospital early Saturday morning. Brooks is a city policeman.

Washing and Greasing Our Specialty
Tires -- Tubes -- Accessories
S. A. SCOTT TEXACO SERVICE STATION
Clairemont Highway Phone

EVERYTHING FOR THE BUILDER
LUMBER ROOFING TOOLS LINOLEUM
Forrest BUILDERS SUPPLY

ALLIS-CHALMERS SALES AND SERVICE
Boyd Farm & Ranch Store
EAST HIGHWAY SNYDER, TEXAS
PHONE 825

HARRIS PHARMACY
SNYDER REXALL STORE
• Leading Cosmetics in our Complete Cosmetic Bar
• Prescriptions Filled and Delivered Anywhere
• Complete Fountain Service
Everything You Need In Drugs and Sundries

Cosden Higher Octane Gasoline
Cosden Para-Fine Motor Oils
VEEDOL Motor Oils
United Tires and Tubes
At the Sign of The Cosden Traffic Cop
HIGHER COSDEN OCTANE
BASS OIL COMPANY
814 25th Cosden Jobber Snyder, Texas
2 Miles South On Big Spring Highway

—UPHOLSTERY —DRAPERIES —ACCESSORIES
—BLINDS —SHADES —FABRICS
SNYDER DRAPERY SHOP
Guaranteed Workmanship
2201 25th STREET PHONE 1783

DUNNAM Bros. MATTRESS FACTORY

Howard's Trim & Upholstery Shop
Plastic & Fiber Seat Covers Made to Order
Across from Williford Lumber On E. Highway
Furniture Reupholstered in Plastic or Fabric
BEST OF WORKMANSHIP

B & B STEAK HOUSE
On East Highway
• PARTY ROOMS TO FIT YOUR PARTY
• DIFFERENT CHINESE FOODS
• STEAKS TO SUIT YOUR TASTE
Phone 9562

BELL'S FLOWER SHOP
Nursery Stock
Cut Flowers, Plants and Floral Dsigns
Telephone 350
804 25th Street Snyder, Texas

Shorty's Steam Laundry
2506 AVE F PHONE 942
SNYDER, TEXAS
FREE PICK-UP AND DELIVERY

THE WETZEL-WALTERS AGENCY
"Complete Insurance Service"
402 East Highway Box 991
Snyder, Texas Phone 1575

PRESCRIPTION SPECIALISTS
Competent Registered Pharmacist
To Serve You!
SNYDER DRUGS
West Side of Square Phone 173

HOWELL ELECTRIC
COMMERCIAL AND RESIDENTIAL WIRING
Fixtures and Appliances
207 26th Street. Phones Day 764, Night 394

SNYDER TRUCK & TRACTOR
(Formerly Wes-Tex Appliance)
New Building on East Highway Phone 198
• ROPER • Maytag
• Enterprise • International Harvester
• Butane Gas and Appliances

Hardware, Appliances, Sporting Goods, Fishing Tackle
FISH & NEWTON HARDWARE COMPANY
Collie Fish Melvin Newton
1912 - 25TH STREET
—WE ACCEPT USED GUNS ON TRADES—

PEERLESS PUMPS
G. S. TAYLOR
Drilling & Construction
Big Spring Hiway Phone 838 Snyder, Texas

Burton-Lingo Co. Lumber
WEST TEXAS PIONEER LUMBERMEN
1510 25th Street Phone 394

Your Purina Dealer
Has a Complete Line of Purina Chows
For —
• Stock • Poultry
• Dogs • Rabbits
CLARK FEED & SEED
1607 25th St. Phone 1725

BUY -- MEAD'S FINE BREAD

SALE ASSURED

# Just Routine Work Left In Getting Pro Team To Texas

NEW YORK (AP)—Giles Miller and a large wad of Texas textile money are scheduled to arrive in the East Thursday to complete the transfer of the New York Yanks' professional football franchise to Dallas.

The National Football League, meanwhile, cleaned up its other business—including a hold-the-line policy—and left Commissioner Bert Bell to complete the $300,000 deal that takes radio producer Ted Collins out of the professional picture.

Both Bell and Miller, the 32-year old textile tycoon who heads a syndicate financing the pro venture in Dallas, acknowledged that settlement now is just a matter of routine.

Frank Fitzgerald, who is expected to be named general manager of the Dallas team, said he had been advised by Miller by telephone that there are no plans for selling or trading players on the roster.

This includes the three Negro players — Buddy Young, George Taliaferro and Sherman Howard.

Fitzgerald, son-in-law of Collins and general manager of the Yanks, said Miller will come to New York and the two of them then will go to Philadelphia to finish details of the sale.

The league bought the frustrated Yanks from Collins for $100,000 and agreed to pay the New York baseball Yankees $200,000 for the remaining 8-year lease on use of Yankee Stadium.

Actually, the $200,000 is half of Collins' obligation under a 10-year lease at $50,000 a year. The rival football Giants cancelled — they said "with pleasure"—the $175,000 owed for the Yanks' invasion of their territorial rights.

Before adjourning the NFL also transacted the following business:

1. Decided to maintain its 1951 restricted television policy another year despite the pending anti-trust suit by the government.

2. Turned down the proposal, championed by the Chicago Bears' George Halas and Pittsburgh's Art Rooney, for a round robin schedule with every team playing every other team in the circuit.

3. Rejected Commissioner Bell"s proposals for elimination of the extra point and for sudden-death playoff of all tie games.

4. Adopted a plan of uniform numbering of all players by positions—20s and 40s for halfbacks, etc.

5. Took measures to prevent American players' jumping to the Canadian and other leagues by making it necessary for a player to report to his team before the opening game in order to be eligible.

# Lone Star Lead Is Threatened

By The Associated Press

You could wrap up the Lone Star Conference basketball trophy and ship it to the Southwest Texas State Bobcats at San Marcos if the pesky Stephen F. Austin Lumberjacks weren't determined to make a fight of it.

Southwest Texas, leading basketball power in Texas and with one of the nation's best records — 15 wins in as many starts — added stature to its already imposing record by whipping three foes by lopsided scores last week, including the professional whiskered Wizards.

But Stephen F. Austin added two more victims for a 12-1 record and looms as a definite threat.

Sul Ross' Lobos from Alpine drew their first attention in two years Saturday night when they trapped Lamar Tech, 51-46, for their first win of the season and their first Lone Star conference victory since joining the loop in 1950.

Southwest Texas, rocking along at a 79.5 points per game clip, bowled over Texas A&I, 85-44, The Wizzards, 69-45, and Trinity, 96-57. Austin humbled Sul Ross, 69-56, and St. Edward's, 87-52, and ranks first in conference standings with a 3-0 record. Southwest Texas has played only two league games.

Only four games are on tap this week. Sul Ross tangles with Stephen F. Austin in Nacogdoches tonight and visits Texas Western in El Paso Friday and Saturday outside the conference. Southwest Texas challenges Lamar Tech at Beaumont Saturday.

Tom Sewell of Sam Houston continues to lead conference scorers with 75 points and an 18.7 average in four league tilts. His season record of 265 in 17 games is tops in that department as well.

# Border League Tied For First

By The Associated Press

West Texas State has become the logical favorite to end the University of Arizona's seven-year reign as basketball king-pin of the Border Conference.

It is tied with Arizona and Arizona State College at Tempe with three home-court victories and no defeats. West Texas has been far more impressive in conference play than the other two leaders.

Even with the liberal use of reserves West Texas has won its three official starts by almost 31 points per game. Arizona has had a 15-point advantage over each of its three opponents. But in beating Texas Tech, Arizona had to use its five starters the entire game because of a weakness in reserve strength. Hadie Redd, Arizona's most improved forward, will not likely be able to play against Tech in Lubbock because he is a Negro.

Tempe had beaten the same opponents as Arizona. It won by an average of nine points per game.

Tech's championship hopes were given a mauling last week when it lost road games to Arizona and Tempe. Even with a disappointing 3-3 record in league play, Tech must be counted as a dangerous contender. It will have its biggest change to start a comeback when it visits West Texas Thursday.

Hardin-Simmons weakened late in its road games with Arizona and Tempe last week and lost them both. It now has a 3-3 record. It plays host to West Texas tonight. Like Tech, it urgently needs to win.

New Mexico A&M, one of the pre-season favorites, was idle as far as official play was concerned last week. It has a 2-2 record and is still regarded as a contender for the title.

With more than one-third of the conference schedule already played, early predictions that it would be a topsy-turvy race from start to finish are coming true.

# PlaySuspended In Big State

By The Associated Press

Conference play is suspended and the team with the top record — St. Edwards — doesn't have any kind of game in the Big State Conference basketball campaign this week.

Daniel Baker, Texas Lutheran St. Mary's and Texas Wesleyan play nonconference foes.

Last week found St. Edwards losing its second game of the season, an 87-52 decision to Stephen F. Austin of the Lone Star Conference, but St. Eds beat Trinity of the Gulf Coast Conference, 60-49.

St. Edwards now has a 12-2 record.

In conference play St. Mary's licked Daniel Baker 63-61, Daniel Baker downed Texas Lutheran, 64-61 and Texas Wesleyan strapped Southwestern, 60 - 37. Wesleyan is third in the conference standings with a 4-1 record. East Texas Baptist and St. Edwards are tied for the lead with six victories and no losses each.

The week's schedule:

Monday — Daniel Baker vs. Midwestern at Brownwood.

Friday — St. Mary's vs University of Corpus Christi at Corpus Christi, Texas Lutheran vs Texas A&I at Seguin.

Saturday — Texas Wesleyan vs East Texas State at Fort Worth, St. Mary's vs Brooke Army Medical Center at San Antonio.

## MacArthur's Pilot To Work For Distillers

NEW YORK (AP)—Lt. Col. Anthony Story, for nearly seven years Gen. Douglas MacArthur's pilot, has resigned from the U. S. Air Force to take a position with a distilling company.

Story, a reserve officer who also served MacArthur as an aide, disclosed yesterday he had resigned. Story flew the general home from Tokyo last spring.

READY ON FIRING LINE — Screen star Gary Cooper takes place with his dog on the firing line during shooting routine for turn at bagging pesky magpies at Sun Valley, Idaho.

# Junior High Loses in San Angelo Tilt

Snyder's Junior High cagers were weeded out of the San Angelo Junior High School tourney Saturday in a defeat from Edison of San Angelo.

The San Angelo squad defeated Snyder 26 - 20 in consolation semi-finals and went on to take Plainview 46 - 20 for the consolation title.

Snyder had been defeated earlier by Bowie of Odessa in the initial bout. They later beat Brady 29 - 19 in the first round of consolation matches.

High scorer for the Snyder Juniors was Forward Jimmie Bennett, who made eight points against the Edison team.

The South Abilene Coyotes won the tourney championship in a win over the Bowie squad 38 - 25.

SNYDER

| | FG | FT | TP |
|---|---|---|---|
| Lynch, f | 0 | 0 | 0 |
| Bennett, f | 3 | 2 | 8 |
| Tankersley, f | 0 | 0 | 0 |
| Alford, c | 2 | 2 | 6 |
| Stewart, g | 0 | 1 | 1 |
| Blair, g | 1 | 2 | 4 |
| Hagins, g | 0 | 1 | 1 |
| Totals | 6 | 8 | 20 |
| EDISON TOTALS | 11 | 4 | 26 |

## Midwestern Moving Into Championship Play During Week

By The Associated Press

Midwestern moves into championship play this week in the Gulf Coast Conference. North Texas State, which leads the race with two victories against no defeats, is idle.

Midwestern makes its conference start against Trinity at San Antonio Tuesday and Wednesday nights. Trinity has lost both of its conference games to date.

Midwestern also figures in the other game on the schedule for the week. The Indians play Daniel Baker of the Big State Conference at Brownwood tonight.

Last week Midwestern was inactive but North Texas State beat Austin College of the Texas Conference, 81-54 and lost to Oklahoma City University, 65-41. Trinity took lickings from St. Edwards of the Big State Conference 60-49, and from Southwest Texas State of the Lone Star Conference, 96-58.

## HERE'S GOOD ONE

GALVESTON (AP) — "Where's the green?" Al Gerdes asked his mates while playing the fog-shrouded Muny Golf Course yesterday.

"It's that way" a fellow player pointed. So Gerdes rapped the ball in the general direction of the invisable green.

Then Gerdes and his two play - mates walked the 165 yards to the cup. There was Gerdes' ball — as fabulous a hole-in-one as one would care to hear about.

Gerdes used a No. 6 iron to make the shot on the new No. 8 hole. He was playing with Ray McGehon and Police Chief W. J. Whitburn.

# League Slate Is Undecided

AUSTIN (AP) — A meeting of Big State League officials here yesterday failed to clear two main items from their agenda.

Nobody yet knows just what the schedule for the league will look like. And nobody knows —for certain — whether Longview will be the circuit's eighth member.

The club owners disagreed for a third time on a schedule and President Howard Green said he would try again.

Exact status of the Longview club will not be known until Dick Burnett, main figure in the application, returns from Cleveland. Burnett is in Cleveland conferring with Cleveland Indian officials regarding players for his Dallas (Texas League) Eagles and the Class B Longview club.

If Cleveland can help Burnett get Class B players, an associate here indicated, the Longview club appears set as the loop's eighth member.

All clubs except Waco and Wichita Falls indicated they would hold spring training at home. Waco will train in Florida with the parent Pittsburgh Pirates. Wichita Falls will condition at Pleasanton, Tex.

# Snyder Tries For Top Spot Again Tonight

An attempt for a tie in top district standing will be made by the Snyder Tigers tonight as they meet Stamford's Bulldogs here in the fourth District 5-AA game.

Stamford is undefeated in district play and is alone in the top spot with a 3-0 record. In district play, the Bulldogs have defeated Colorado City 36 - 27, Anson 44-33, and Hamlin 45 - 25.

The Tiger squad, with two wins and a loss, have won over Hamlin 55 - 27 and Rotan 43 - 19 and have lost to Colorado City 40 - 34.

In other games, Stamford has defeated Coahoma, Wylie, Paint Creek, and Munday, and the team has lost to Winters twice.

Top scorers are Kenneth Lowe, Wayne Wash, and Keith Miles.

Snyder's B team holds the record as the only undefeated in the district, with wins over Hamlin 28 - 21, Colorado City 34 - 33, and Rotan 38 - 12. Stamford's B squad has defeated Anson 32 - 29 and Hamlin 40 - 32, and it lost to Colorado City 50 - 34.

Others playing district games tonight are Rotan at Colorado City and Anson at Hamlin.

DISTRICT STANDINGS

| | |
|---|---|
| Stamford | 3-0 |
| Snyder | 2-1 |
| Colorado City | 2-1 |
| Hamlin | 1-2 |
| Rotan | 1-2 |
| Anson | 0-3 |

A SQUAD

| No. | Name | Pos. | Wt. | Ht. |
|---|---|---|---|---|
| 45 | Boyd | C | 150 | 6-2 |
| 13 | Cargile | F | 105 | 5-11 |
| 22 | Hanks | G | 163 | 5-8 |
| 34 | Underwood | F | 140 | 6-2 |
| 14 | Shipley | G | 121 | 5-10½ |

Reserves — Birt, No. 55, 220, 6-5; Gary, No. 24, 151, 6-0; Crook, No. 44, 140, 5-8.

B SQUAD

| | | | |
|---|---|---|---|
| Galyean | G | 145 | 5-9 |
| Ayers | G | 145 | 5-8 |
| White | F | 138 | 6-1 |
| Courtney | F | 135 | 5-9 |
| Helvey | C | 150 | 5-11 |

Reserves — Davis, 5-8, 145; Watson, 6-4, 200; D. Floyd, 6-1, 135; Pierce, 5-8, 140; Wyatt, 5-7, 138; A. Floyd, 6-1, 150; Devenport, 5-7, 138; Quiett, 5-11, 150; Hailey, 6-0, 160; Hayes, 5-11, 160.

# Exams Slowing BasketballPlay

By HAROLD V. RATLIFF
Associated Press Sports Writer

Southwest Conference basketball players cram for examinations instead of trying to cram the baskets this week and action is strictly limited. There are only three games, none counting in the title standings, and they're played at week's end.

Texas Christian, rolling along at mum of effort, plays Oklahoma City University at Oklahoma City the head of the parade with a mini-Saturday night in the featured game.

TCU not only leads the conference race with four victories against no defeats but the Frogs have by far the best season record They have won 14 out of 15 games.

Baylor and Rice will fight to see which stays out of the cellar at Waco Friday night. Baylor holds that dubious honor right now but could get out of the wilderness by beating Rice.

Rice showed its best basketball of the season Saturday night in edging Arkansas on its own court, 48-46. It was the Owls' first conference victory.

Texas A&M tied with Texas for second place, each with a 3-1 record, meets University of Houston of the Missouri Valley Conference at Houston Friday night.

# Austin College Leading Loop

By The Associated Press

The Austin College Kangaroos dominated Texas Conference play last week by sweeping a close, rugged two-game series from the Texas A & I Javelinas, 46 to 43, and 64-to-56.

Austin and Abilene Christian are tied for first place. Austin has three victories to its credit. Abilene Christian, idle last week, has two wins, both at the expense of A&I. Austin's other triumph was a decision over McMurry.

Only four games were played last week, all by Austin and A&I. The Kangaroos, in addition to the A&I series, dropped an 81-to-54 contest to North Texas State, while Southwest Texas State trounced A&I 85-to-44. A fifth game, a conference contest between Abilene Christian and McMurry, was postponed until Feb. 29 or March 1 due to mid-semester holidays for McMurry students.

Tonight Howard Payne opens a two-game series with the strong Brooke Army medics in Brownwood. The teams meet again tomorrow night. Thursday night McMurry invades San Antonio for two games with Brooke. Texas A&I Friday night has a contest with Texas Lutheran at Seguin.

Saturday night Howard Payne meets Texas Wesleyan at Brownwood.

McMurry's Carl Josell continues to pace the scorers. He has a total of 243 points to his credit.

The National Geographic Society says the Chinese drilled wells 1,000 years ago with bamboo pipe.

# SPORTS MIRROR

By The Associated Press

TODAY A YEAR AGO—Lloyd Mangrum, Cary Middlecoff and Julius Boros stood in a three-way tie at the end of the third round Golf Tourney at Long Beach, Calif.

FIVE YEARS AGO — Carl Hubbell, Frankie Frisch, Mickey Cochrane and Lefty Grove were named to baseball's Hall of Fame.

TEN YEARS AGO—Joe Louis received the Edward J. Neil Memorial award as the man who contributed most to sport in 1941.

TWENTY YEARS AGO — John P. Quinn, veteran spitball pitcher, signed his 1932 baseball contract with the Brooklyn Dodgers for his 24th season in the big leagues.

## Scurry Lodge No. 706 To Meet For Work

Scurry Lodge No. 706, AF&AM, will meet in called communication Tuesday night at 6:30 at Masonic Temple for work. All Master and Fellowcraft Masons urged to be present.

The National Geographic Society says roads in Iran run now about where they did 5,000 years ago.

Best-Known home remedy to relieve miseries of child's cold RUB ON VICKS VAPORUB

Dr. John F. Blum
OPTOMETRIST
NW. CORNER OF SQUARE
Most Prescriptions Filled the Same Day Patient Comes To Office
Telephone 465 Snyder, Texas

Complete Line Of Floor Coverings
● Carpets ● Linoleum ● Tiles
PITTMAN Floor Covering Co.
Sweetwater Texas
Dial 3308 - 411 Oak St.

Insurance - Loans - Oil
Real Estate
HUGH BOREN & SON
Insurance Agency
BASEMENT FULLER BLDG.
Snyder, Texas Phone 196

HOW TO WIN PRIZE CONTESTS
This 400-page book was written by a high school teacher who won over $50,000.00 in prizes. He tells you how to win in all kinds of contests, including puzzles, rebus, letters, jingles, essays, etc. $3.00. Book sent COD if you wish.
FREE:
Absolutely no strings attached if you send stamped addressed envelope: Our 144 solutions to American Puzzle Contest; Our answers to Unicorn Puzzle-Quiz; two tie-breaking puzzles.
$1.00 buys a complete condensed list of words to help in DAV $100,000.00 contest. 60 cents buys pocket dictionary for the above contest.
National Library Publications,
Box 73, Brooklyn 34, N. Y.

Bookkeeping & Tax Service
By Mail
Simple Complete Inexpensive
COMPTROLLER SERVICE
1610 Elec. Bldg. Ft. Worth, Tex.

Ambulance Service
Call 84
Our 1952 Calendars Are Here
Bolger-Barnes Funeral Home
(Successors to Odom Funeral Home)

SNYDER PLANING MILL
405 EAST HIWAY
● Trailers ● Feeders
● Cabinets ● Screens
● Fixtures ● Corner Cabinets
GENERAL MILL WORK

For The Latest BASKETBALL SCORES and more exclusive news Read The
Abilene Reporter—News
T. O. DUNLAP, Agent
Phone 868 or 786-J

SAVE
$6.00 Trade in Allowance on a new Hot Point Battery
20 to 50 Percent Trade in Allowance on Farm Tires for Rear Wheel
20 Percent Trade in Allowance on all front wheel farm tires
$100.00 Trade in Allowance on a New Philco Refrigerator, Models 818, 1018, 1218, 1312, 1315, and 1115
ROE HOME & AUTO SUPPLY
2207 Ave S. Phone 99

Barrow Furniture Co.
2112 25th Street Snyder, Texas
SEE US FOR NEW AND USED FURNITURE
We Will Trade For Your Old Furniture

# GOLDEN GLOVES Entry Blank

I plan to enter the (write Novice, High School or Open)

.....

Class in the 1952 Abilene Regional Golden Gloves Tournament February 1, 2 and 4 at Rose Field House.

I certify that I qualify under amateur rules and that I am 16 years old or older.

Please send more information to this address:

.....
Name

.....
Street or Box No.

.....
City

Ph. Number .....

Age ..... Weight .....

(Clip and fill out this form and mail to: Golden Gloves Director Abilene Reporter-News.)

# ARE YOU SATISFIED?

## WITH YOUR DISTRICT JUDGE?

The district judge's office is an important one.

He sets the criminal docket on the first day of each term, and sets down civil cases for the balance of the term.

He appoints the county auditor and the district court reporter.

He appoints the jury commissioners to make up jury panels of district court, petit, and grand juries.

He has original jurisdiction over civil cases of divorce, all land suits, damage suits over $500, over contested elections, adoption proceedings, etc.

He has original jurisdiction over criminal cases of the grade of felony (penitentiary penalty).

He has the power to issue writs of habeas corpus, mandamus, injuncion, and to convene the grand jury.

He has jurisdiction over cases appealed from the county court in probate matters, wills, administration, guardianship, etc.; appellate jurisdiction over the county commissioners court and general supervisory control as prescribed by law.

He must have been a resident of the district two years and a member of the bar four years.

His salary is $9,800 a year.

If you like the way your District Judge is doing his job, pay your poll tax and support him.

If you disapprove of him, pay your poll tax and try to find a better man to support.

# PAY YOUR POLL TAX

Junior Chamber of Commerce

## Crossword Puzzle

**ACROSS**

1. Young horse
5. Call of a crow
8. Roster
12. Genus of olives
13. Past
14. Above and touching
15. River duck
16. Inferior dwelling
18. Musical compositions
20. Minute openings
21. Edging
22. Feminine
24. Exercises control over
27. Afternoon gathering
30. Extent of surface
31. Fabulous bird
32. Heavy metal
33. Resting place
34. Public declaration
36. Common metal
38. Drinking cup
39. Speed contestant
41. Charged with gas
45. Metrical foot
47. Weary
48. Negotiable paper
50. Lamb's pen name
51. Scottish highlander

**DOWN**

1. Small beds
2. Artificial putter
3. Slender
4. Winged sandals
5. Two-hulled boat
6. Long periods of time
7. Was victorious
8. Hearsay
9. Manages
10. Musical sound
11. Emmets
17. Narrative poetry
19. Metal
22. Unit of the metric system
23. Flounder
24. Native metal
25. Treat remedially
26. Heavy weight
28. Corrode
29. Bother
32. Representatives
34. Ancient game
35. Short soft skin covering
37. Drive back
39. Pealed
40. Wild ox of Celebes
41. On the ocean
42. Thin piece of baked clay
43. Silk worm
44. Beloved
46. Shade tree

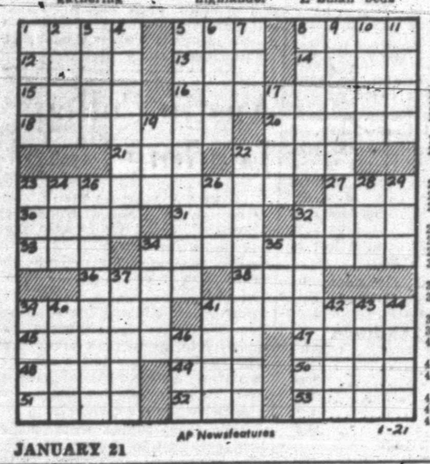

Solution of Saturday's Puzzle

AP Newsfeatures

JANUARY 21

KERRY DRAKE

REX MORGAN

TIMES PRINTING COMPANY
QUALITY PRINTING
1907 25TH STREET

MARY WORTH

THE SAINT

LOCKHART (SANITONE) CLEANERS
FREE PICKUP AND DELIVERY
603 East Hiway
Phone90

FERDINAND

LITTLE LULU

EVERY DAY
A GOOD BUY
FRESH AT YOUR GROCER'S
Leon Lingle, Distributor

1801 AVE. S
CITY PLUMBING COMPANY
Specializing in Repair Service Calls—All Work Guaranteed
PHONE 1035

SCORCHY SMITH

HOPALONG CASSIDY

OAKY DOAKS

PHIL'S AUTO APPLIANCE CENTER
WESTINGHOUSE APPLIANCES
EAST SIDE OF SQUARE

HOMER HOOPEE

TIMES PRINTING COMPANY
OFFICE SUPPLIES — FURNITURE
UNDERWOOD SALES AND SERVICE

BUCKY DARE

THE ADVENTURES OF PATSY

# Political Announcement

The News is authorized to announce the following candidates for office, election to be subject to action of the Democratic Primary.

For County Clerk:
PAT JOHNSTON

For District Clerk
MRS. EUNICE WEATHERSBEE

For County Treasurer
MRS. MOLLIE PINKERTON

For County Tax Assessor
JIM IKARD

For Commissioner, Precinct No. 1
WALTER H. GRANT
M. L. (Mal) ANDRESS

For Commissioner, Precinct No. 2
CULLEN H. TOOMBS

For Commissioner, Precinct No. 3
L. L. (PAT) MOORE
HENRY LAYNE

Justice of Peace Precinct No. 1:
W. C. DAVIDSON

County Sheriff
LLOYD H. MERRITT
EARL H. STRAWN
HOMER WHISNAND

## ANNOUNCEMENTS A

### LODGES A-1

W. O. W. Camp No. 544 Snyder, Texas. Thursday, January 24, 1952. Room Number 38, Beacon Lodge.

### SPECIAL NOTICES A-2

INCOME TAX SERVICE
McGAW & MITCHELL,
ATTORNEYS.
OVER ANTHONY'S DEPARTMENT STORE
NORTH SIDE OF SQUARE

### PERSONAL A-5

Alcoholics Anonymous for problem drinkers who want to help themselves. Queries strictly confidential. Phone 9697 24 hours a day

ALCOHOLIC ANONYMOUS
Regular Meeting Each Tuesday
If you have an alcoholic problem, call 9688.
Club at 1919 25th Street.

## AUTOMOBILES B

### AUTOS FOR SALE B-1

For Sale: 49 Nash 4 door. 49 Lincoln 4 door. Contact Bob McKinney at Snyder Bowling Alley

### TRAILERS B-3

Sale: 1948 Macomb trailer house. Bunk beds, new Frigidaire, air-conditioner and butane tank. Will finance. See after 3 p.m. 3009 39th Street. Towle Addition.

## BUSINESS OPPOR. C

For Sale: Small cafe in Snyder doing good business. Must sell because of health. Call 1035 or come to 1801 Avenue S.

## BUSINESS SERVICES D

### BUILDING SPECIALISTS D-2

THOMPSON'S CABINET SHOP
All Types Cabinet Work.
806 - 23rd Street
Phone 289-W

### HAULING-DELIVERY D-10

Furniture moving, local and long distance. Mayflower Service, McAlister Transfer & Storage Phone 1761.

Light hauling. New ¾ ton truck. Call 9607.

### PLUMBERS D13

Septic Tanks cleaned and conditioned. Call 1035 for free estimate. City Plumbing Company.

## BUSINESS SERVICES D

### PLUMBERS D-13

Sanitary Septic Tank
and
Cesspool Cleaning
Fully Insured
For Your Protection
ALL WORK GUARANTEED
Free inspection and Estimates
Phone 1138 Snyder, Texas

ECONOMY SEPTIC TANK
Cesspool Pumping Service
Box 1393 Phone 1429

### PROFESSIONAL D-14

Pipe Line Construction
- Ditching Machine
- Air Compressor
- Welding Service
- Winch Truck Service
- Road Boring
- Line Stripping and Testing

CONTINENTAL CONSTRUCTION CO.
Big Spring Highway
East of Gordon's Drive-in
Phone 1979

### MISCELLANEOUS D-26

"1234"
NOW IT'S HERE
NEON HOUSE NUMBERS
NEON HOUSE NUMBERS
Can others find your house at night?
Be up to date.
OPERATING COST LESS THAN 1c PER NIGHT!
Workmanship guaranteed 1 year
Just Hang Up and Plug In
Send Check or Money order post paid.
$22.50
State color: Red-white-green-blue. Over four numbers slightly higher.
CAP-ROCK NEON
Gail Route Big Spring, Texas

## EMPLOYMENT E

### HELP WANTED, Female E-2

Wanted: 3 ladies to do telephone soliciting from their home. Excellent pay. Mr. Swafford, 8:30 to 10:30 a.m., 5:30 to 7:30 p.m. Downtown Motel.

Middle aged lady to care for and be companion to a semi - invalid. Apply 2801 Avenue V.

We will thoroughly train pleasant, mature woman to service a good territory. Avon Products, Inc. Give home address. Write Gertrude Short, Box 1388, Big Spring, Texas.

Experienced waitress wanted. Apply Scurry Cafe. Post Highway.

WANTED EXPERIENCED DOCTOR'S OFFICE ASSISTANT APPLY TO ADMINISTRATOR, SNYDER HOSPITAL CLINIC.

NEED MONEY?
Earn to $100.00 and more per month addressing envelopes in spare time. Send $1.00 for instruction booklet to King Co. Dept. T, 681 Market Street, San Francisco, Calif. Money-back guarantee.

Ford Car
and
Truck Owners
YOU GET ALL THIS ONLY WITH AN AUTHORIZED
Reconditioned Ford Engine

1. It is remanufactured to exacting Ford standards by A FORD Authorized rebuilder.
2. New Genuine Ford Parts used where necessary.
3. Engine rigidly block-tested.
4. New motor guarantee, for 4,000 miles or 90 days — whichever comes first.

Look for the (Reconditioned by authorized Reconditioner) emblem on AUTHORIZED Reconditioned Ford Engines—your assurance that the engine you buy has been reconditioned by A FORD AUTHORIZED reconditioner for lasting power and savings, complete satisfaction. Drive in today.

RE-POWER YOUR CAR OR TRUCK!
Wade Pipkin Motors
"The" Ford Dealer In West Texas
Phone 1100
W. M. (Junior) STEPHENS, Parts Mgr.

## CLASSIFIED RATES

| | |
|---|---|
| One day | .04 per word |
| Two days | .07 per word |
| Three days | .09 per word |
| Four days | .11 per word |
| Each day following | .01 increase |

15 word minimum rate

| | |
|---|---|
| Space ads | .84 per inch per insertion |

EARNED RATES

| | |
|---|---|
| Three days | .75 per inch per insertion |
| Five days and above | .70 per inch per insertion |

WORD AD DEADLINES

| | |
|---|---|
| Weekdays | 5 p. m. |
| For Sundays | 12 Saturday |

RULES

The publishers reserve the right to correctly classify all advertising, to edit any copy deemed objectionable for any reason and reserve the right to accept advertising only on a cash-in-advance basis. Some ads are charged to phone owners purely as an accommodation and payment is due immediately upon publication. Some types of ads are not charged under any circumstances but must be strictly cash-in-advance.

## EMPLOYMENT E

### HELP WANTED, MISC. E3

Cleaner, silk finisher, or wool presser wanted. Experience necessary. Strickland Cleaners. 2016 Avenue R.

## INSTRUCTION F

HIGH SCHOOL Study at home, earn diploma, enter college or nurses training. Same standard texts as used by best resident high schools. American School. For information write O. C. TODD, 2401 29th Street, Lubbock.

## WOMAN'S COLUMN H

### BEAUTY SHOPS H-2

For Avon cosmetics, call Mrs. Cooper, 9654.

### CHILD CARE H-3

Will care for your children day or night. Mrs. Bama Davis. 801 25th Street. Phone 965-R.

Experienced child care in your home. Mrs. Hughes. 2700 Avenue G. Phone 192.

Care for your children, day and night. Mrs. J. C. Beavers. 501 - 25th Street. Phone 327-J

### LAUNDRY SERVICE H-5

Bring your ironing to 3012 Avenue S. Will also do mending and alteration. Phone 981-M.

### SEWING H-6

New & Used Sewing Machines
We have used machines $10 and up. Singers and other makes. Repair and parts for all makes.
MILLER & HALE SEWING MACHINE EXCHANGE
Phone 354 2806 Avenue D

Dressmaking and buttonholes. Call 717-W.

Alterations — Men or Women. Call 1440-R.

## FARMER'S EXCHANGE J

### FARM EQUIPMENT J-1

1946 John Deere tractor with tool-bar and quick attach cultivator equipment. Good condition. Call 444-J.

### GRAIN, HAY, FEED J-2

For Sale: Cotton seed, well matured. Second year. Storm proof. Improved macea and lockett number one. Treated and recleaned. Well taken care of at gin. 4 miles west of Hale Center, Texas, then south to first road east, second house, E. R. Lindsey, Route 1, Hale Center.

Sale: 15 tons of bundled kane. $40 per ton. W. H. Wimmer, 3 miles southeast of Hermleigh.

## MERCHANDISE K

### HOUSEHOLD GOODS K4

FOR SALE: Bendix home ironer. A real bargain. Call 226-J.

For all your household needs see your Stanley Dealer. Mrs. D. A. Taylor. Frontier Motel. Colorado City Highway. Phone 1804.

For Stanley Home Products, call 1539-J. 1509 21st. Billye Holt, Stanley Dealer.

Almost new Maytag washing machine. Square aluminum tub. Aluminum agitator. Cost $189.50. Will sell for $100.00 cash. See at Green Hill Apartments office or call 9654.

GOREE USED FURNITURE: Buy, Sell, Trade. Extra bargains in refrigerators. Refrigerator service. 501 East Highway. Phone 1094.

## MERCHANDISE K

### BUILDING MATERIAL K-1

PAY CASH
And Save!

| | |
|---|---|
| ½ in. Sheetrock | 5.50 |
| ⅜ in. Sheetrock .... | 5.00 |
| Asbestos Siding | 7.95 |
| White and Gray.... 2x4 and 2x6 | 6.50 |
| 8' through 20' ..... 1x6 Sheathing | 6.50 |
| dry pine ..... Composition Shingles, | 6.95 |
| 210 lb., per square .... 1x4 Flooring | 11.50 |
| Good Yellow Pine ..... Oak Flooring | 11.50 |
| Premium Grade ..... 2-8 x 6-8 | 9.95 |
| Glass Doors | 2.95 |
| 15 lb. Asphalt Felt 400 ft. Roll ..... | |

Veazey Cash Lumber Co.
1 Mile West On Lamesa Highway
Phone 1573

### HOUSEHOLD GOODS K4

See Town & Country, 2403 25th Street on Lamesa Highway, for Used Furniture & Appliances. We always have a good stock of trade-ins and repossessed furniture. Three ways to buy: Cash, Contract, or Charge.

### NURSERY PLTS., FLOW. K-6

NURSERY STOCK: Pecan, English and Black Walnut, Fruit Trees, Shade Trees, Hedge Plants, Shrubbery, Berries, Grapes, Figs, and Persimmons. Many varieties and sizes. Washam Nursery, West edge town, phone 4524, Sweetwater, Texas.

### RADIO SERVICE K-7

Combination Admiral radio-phonograph. Plays 10 records. $40. W. E. Rushing, 130 Milburn.

### MISCELLANEOUS K-11

SINGER Sewing Machine Repair Motors Lights-New Parts Singer Sewing Machine Co., 159 Walnut Street, Colorado City Texas

FOR SALE
4 — 8x16 tool houses
1 — 3000 gallon storage tank
250 sacks of cement
Sand and gravel
STEVE SINGLETON
at Dam Site Phone 722-R

Good Buys In
USED FURNITURE
4 — Late model refrigerators 49's to 51's
Electric Sewing Machines
2 — Dinette Suites
GILES SWAP SHOP
2012 Ave. S Phone 1542

## RENTALS L

### BEDROOMS L1

Large room for men in new home 2 blocks from Square. Private entrance, bath. Bob Dupree. Phone 880 or 1738-W.

Bedroom house with private bath. 2000 Avenue S. Call 378.

For rent: Front bedroom for 1 or 2 women, 3104 Ave. U. Call nights 368-J.

## RENTALS L

### BEDROOMS L1

Need A Room?
Our new rates are inviting
Our place is close in, clean and quiet.
We rent to men only
H&B ROOMS
2305 30th Street

IF--
Clean and Quiet Is Your Aim
Rest At The Best
A Room To Yourself
$7.50 Per Week
The Best Hotel
2109 Ave. S
3 Blocks North of Square

LOCHABY'S MOTEL
Modern rooms and apartments
Mile West of Square
ROY CHURCH
Lameso Hwy. Phone 9628

2401 Avenue U. Rooms $7.50 to $10 per week. Also housekeeping rooms. 2 blocks of Square.

Bedroom with private entrance. In new home with elderly couple. 1704 17th Street.

### FURNISHED APTS. L-3

Nicely furnished garage apartment with bath. Also new 2 room apartment. 2701 Avenue U. Phone 278-J.

Two room furnished apartment, adjoining bath. $10. Sleeping room, adjoining bath. $6. Bills paid. Phone 79-W. East side Clairemont Road, mile from Y.

Nice 3½ room duplex. Private bath. Built-in features. 3 miles out Lubbock Highway. Phone 285-W.

Three room duplex. New gray oak furniture. Private bath, venetian blinds. Attractive. 2907 Avenue I.

Nice 2 room furnished apartment with private bath. Apply 2608 26th.

Green Hill Apartments
Two rooms with private bath, clean.
Hollywood beds with innersprings
Gas Apartment Ranges
Electric Refrigerators
Couples $12.50 per week
Families 3 Children $15.00 per week.
1½ Miles North on Clairemont Road Phone 9654

BLUE TOP COURTS
1 and 2 room efficiency
Gas heat - soft water
Apartment size stove
Phone 1388 East Highway

SMITH MOTEL
East on US Highway
Apartments and Bedrooms
Two people $3.00 per day up.
Weekly and monthly rates.
Phone 1521
For The Very Finest

For Rent: Newly furnished 1, 2 and 3-room apartments. Investigate The Rainbow Courts reasonable rates. East of Y on Sweetwater Highway or call 625.

4 rooms; bath; kitchenette; tile floors; innerspring beds. Bills paid. First street south of Denson & Brown Gulf Station on East Highway. 306 28th Street.

APARTMENTS
Two room with private bath, plenty of hot water, tile floor. Servel gas refrigeration, good inerspring beds. Close to shopping center and we pay the bills. See these for $15.00 per week. 306 28th St.

Furnished apartment. Especially neat and clean. Only $10 per week. Bills paid. 611 26th Street.

See The
WAYMAR APARTMENTS
Four rooms and bath
Furnished or unfurnished
Laundry facilities
Garage and storage space
Paved street
Phones available
20th & Coleman
Phone 1827

Furnished garage apartment. 2011 Avenue K.

Nesbits Motel
Furnished cottage apartments
Winter comfort, Auotmatic Heat.
Tile bath, Frigidaire, garage
$3.00 per day.
Weekly and monthly rates.
Lamesa Highway Phone 9659

### UNFURN. APTS. L-4

Three room unfurnished house with bath in Andress Heights Addition. 2507 Avenue Z. Phone 819-R.

Unfurnished duplex. 3 rooms. Private bath, garage. Couple only. No pets. 1905 31st Street. Phone 238-W.

For Those Who Want The Best
Three-room Apartments
Enclosed Yards
Vented Heat
Refrigerator and kitchen stove furnished
Phone 174
BELL-AIR VILLAGE CORNER OF 37th and AVENUE X

## RENTALS L

Four rooms with bath, mile east of Hermleigh. REA, on mail route. 2206 Ave. S.

### FURNISHED HOUSES L5

Furnished 2 room house with bath. Bills paid. 601 East 20th.

New two room house with nice bath. Nicely furnished at 3212 Avenue U. Call 1302-W.

Furnished cottages. $10 per week. Refrigerator. Apartment size range. Hollywood beds. McAdams Cottages. Old Post Highway

Furnished house. Built-in kitchen, private bath. Electric refrigeration. Different. 3 miles out Post Highway. Willinghams.

HOUSES
Furnished and Unfurnished
BILLS PAID
W. S. Hart
1810 Avenue O
Phone 1385-J

### UNFURNISHED HOUSES L6

Rent: Unfurnished house. 908 29th Street, Snyder. Contact Frances A. Thomas, Windsor Hotel, Abilene.

Three rooms and bath partly furnished house in Hermleigh. $40 per month. Otto Hoepfl, Route 2.

### MISC. FOR RENT L7

Will rent or lease by month or year, Shorty's Trailer Park, four miles east on Highway 84. Write or call M. D. Russell, General Delivery, Midland. Phone 44258.

60 x 100 tile building in east part of town. Good location. Call 205. Sears Motor Company, 312 East Highway.

North side duplex. Three rooms and private bath. See Mrs. Roe at 3107 Avenue U. Phone 344-W.

## REAL ESTATE M

### HOUSES FOR SALE M2

Three rooms and bath, Sweetwater Highway. Two room house and lot, Clairemont District. Good buys in ranches and farms. Rollins Realty, East Highway. Phone 1638.

Sale, Beautiful 3 bedroom white brick home. Tile baths (1½) and kitchen. Large corner lot. Immediate possession. 2501 32nd Street.

New 2 & 3 Bedroom
Homes From $7,675.00
Towle Place Development Co.
37th St. Ph. 760, 385-W or 793-R

Two bedroom house, double garage with nice three room upstairs apartment. See at 604 26th. Write W. C. Billingsley, 1001 Westridge, Abilene, Texas.

Three room house for sale to be moved off lot. Call 1047-J. 2309 Avenue I.

Sale: 2 bedroom brick home with income property. Income will make payments. Will consider leasing to responsible party. 905 30th. Phone 1812-W.

New home — 3 bedrooms, 2 baths. Baths and kitchen tiled. Central heating. Insulation in walls and ceiling. Corner lot and double garage. This home will finance either on a GI or FHA loan. Scott & Scott, Towle Building. Phones 76 & 77.

Houses for sale cheaper than you can build or have built. 4 rooms and bath. Sub-floor, hardwood floor. ½" sheetrock. Wired. One — 24x28 $2150. One — 24x30 $2,350. Walter Hales Lumber Company, East Highway. Phone 1237.

Sale: 2 bedroom home in Highland Park. Large corner lot. 3707 Avenue V. Phone 1936-R.

$1800 equity in 4 rooms and bath. Lot with own well. 2003 Avenue E.

HOUSE FOR SALE
3 rooms and bath to be moved off lot. 24x24. Sheetrock inside.
AUSTIN FLATT
Canyon Courts Phone 1163

FOR SALE!
1-2 Bedroom, full tile bath with shower, central heat, venetian blinds, double sink, garbage disposal. Cash down payment under $2,000.00.
Also: 3 Bedroom with bath and one half.
Also: Vacant lots, low priced.
You must see these to appreciate.
Above property located in most desirable part of Snyder.
Call 1349-W

For Sale: 4 room modern home with hardwod floors, 8 closets, insulated. One block north of grade school on Lubbock Highway. Small down payment, balance lower than rent. Contact Mrs. Henry Rowland at property.

Sale: 3 room house with bath and lot. 2409 26th Street. Call Leo Heath. Phone 925.

Three bedroom house in Highland Park. This house has everything, plus double garage and well landscaped lawn. Nice FHA loan set up. 506 East Highway.

### LOTS FOR SALE M-4

FOR SALE: Have a client who has for sale 800 acres of good black land — as choice a tract of land as there is in Northeast Texas. Well improved but not fenced. Has quite a bit of Johnson grass but all land lays well. Located within two miles of good town. Priced at $90.00. If interested, contact J. A. Harrison, Box 211, Cooper, Texas.

### FARM AND RANCHES M6

1234 acres deed about 45 miles from Salida in the famous Gunnison district. This place will carry about 350 mother cows the year around. The fine meadow will cut about 600 tons of high quality hay each year. Joins a US Highway. The improvements are extra good, there being 3 modern houses and 2 apartments on the place. Will sell or trade as owner now has other business interests. Price: $200,000.00

1700 acres deeded, 1150 irrigated in the San Luis Valley. Will carry between 250 and 300 mother cows the year around. Puts up 500 to 700 tons hay depending on the year. 45 miles from Salida and 2½ miles off pavement. REA, telephone, and school bus service. 5 room modern home. Price $97,500.00 with 29% down and the balance at $5,000 per year.

Swain Burkett
Box 153
Dimmitt, Texas

Farms and ranches in South Dakota, Wyoming, Montana. William Doody, Lead, South Dakota. Phone 2878.

232 acre farm near Snyder. 200 acres in cultivation. ½ minerals reserved. Good improvements. $150 per acre. See Mrs. Marvin Gary at Fair Store.

### REAL EST. WANTED M8

Wanted to buy: 3, 4, and 5 room houses to be moved. Must be of good construction with plumbing. Jack & Jack Realty, 506 East Highway.

Would buy medium size house, suitable for rent property. Write details. Millard Richmon, De Leon, Texas.

Will buy small equity in Highland Park Home. If you want to sell right, call Frank Bernson, phone 120.

*HOMES THREATENED BY LANDSLIDE*

A new deluge in already-waterlogged Southern California caused a landslide next to the home (upper left) of Paul Franklin in the Pacific Palisades and threatened the destruction of this swimming pool. The earth slid across the coast highway and blocked traffic. All highways in and out of Los Angeles County were reported impassable because of the heavy rainstorms.

# Agriculture Department Says Its On Guard Against Enemy

WASHINGTON (AP)—The agriculture Department reported Friday it is on guard against possible enemy sabotage of the nation's livestock and meat industry.

Meat is such an important part of the American diet one of the first things an enemy might do, the department said, would be to try to get animal diseases and plagues started on farms.

"If foot-and-mouth disease, rinderpest, fowl pest of foreign types of newcastle disease should be allowed to develop undetected, they could menace our livestock industry from coast to coast and from border to border within weeks," the department said in an annual report of its Bureau of Animal Industry.

"In view of the possibility that diseases could be introduced intentionally at any time, the planners of our civilian defense have asked that the bureau also be prepared to meet that emergency if it should arise," the report said.

In carrying out this assignment, the bureau said it has started at the "front lines"—the borders and ports of entry. It said inspection and quarantine efforts have been intensified in regard to animal imports.

As the department announced its new campaign, there were reports from widely scattered parts of the country that meat inspectors were fired by the scores.

There was no immediate explanation by the department.

L. H. Troxel, South St. Paul, Minn., president of the Midwest Council of the AFL American Federation of Government Employes, said the dismissals were due to lack of funds. Inspectors in Chicago said the same thing happened in 1950 and 1951, but Congress voted funds in time to avoid actual firing.

A. F. Graff, president of the union's Eastern Council, said in Philadelphia the layoff may affect every spot where government meat inspectors are working. A union meeting has been called at Jersey City, N. J. to study the problem.

The department said of its anti-sabotage campaign that it was tightening up checks on imports, and more strictly enforcing the law banning domestic animals or fresh, chilled or frozen meat from countries where foot-and-mouth and rinderpest diseases exist.

Other steps now being taken include:

1. Additional veterinarians are being trained to recognize the character and symptoms of serious foreign animal diseases.

2. Co - operative arrangements have been made with state veterinarians for handling possible disease outbreaks.

3. Manufacturers of biological products used in combatting animal diseases have been reminded that attempts might be made to contaminate their products with disease-causing elements.

4. Farmers and local veterinarians are being told to be on the alert for unusual symptoms and to promptly report such evidence.

ALPHABET
BUSINESS
SERVICE
Who Sells What
& Where Is He?

### APPLIANCES

City Radio Service. One day service. Workmanship and material guaranteed 90 days. 1806 24th Street. Phone 1331.

### AUTO BODY REPAIRING

—Wade Pipkin Motors offer complete service for any make car. Phone 1100.

### AUTOMOBILE DEALERS

Hewitts Used Cars, 2108 Avenue S, have just the car you have been looking for. Phone 892.

### BUILDERS HARDWARE & MATERIAL

—We have a complete line of lumber and building supplies. Wholesale and retail. Walter Hales Lumber and Supply. Phone 1237.

—Kenner Lumber Co. East Highway, can furnish your every building need. Phone 973.

—From foundation to paint Forrest Builders Supply Co. sells everything you need. Phone 82.

### BATTERIES

—For best power performance for auto and farm, look to Reliable Batteries. Bill Ragsdale Tire Co. Phone 323.

### BUTANE

—Call Scurry Butane Co. 234 for prompt gas delivery. Sales & Services. Domestic & commercial. Appliances

### CONCRETE PRODUCTS

—West Texas Concrete Products Inc. offer quality transit mixed concrete service. Phone 1940.

### FLOWERS

—Fresh flowers for all occasions. We telegraph flowers anywhere. Bells Flower Shop. Phone 350.

### FURNITURE

—You can save money at Carmichael Furniture Co. 904 25th Street. See the Norge range and refrigerator.

Frigidaire refrigerators, washers, ironers. Also large selection of quality furniture at King & Brown.

### GROCERS

—The B & B Food Market will grant you credit. Out of the high rent district. 2112 Avenue S.

### INSURANCE

—Hugh Boren & Son are dependable and experienced. Insurance. Real Estate-Loans-Oil. Phone 196.

—The Deffebach Agency can service any type of insurance for you. Come in for advice. Phone 719.

—(Tony) Holcomb Insurance Agency, phone 284. Anticipate your insurance needs. Friendly service.

### REAL ESTATE

If it is a home you need with low down payment: FHA 15 per cent down; GI 5 per cent down. Jack and Jack Realty, 506 East Highway, Snyder, Texas.

# Miniature Church Erected By Man At Home, Details Complete

WATERLOO, Ia., Jan 19. (AP)—It doesn't take much of a congregation to fill Waterloo's smallest church.

The tiny chapel, six feet wide and eight feet long, has only four pews. Each is just large enough to hold one person.

Charles Walensky, 84, builder of the church, says it is open for use by persons of any faith.

Walensky, a deeply religious man, erected the miniature church in the back yard of his home. He finished the project, complete in every detail, last month after a year and a half of work.

Scriptural texts, illustrated with oil paintings, adorn the walls. The altar rail is flanked by slender tube lights. The floor is carpeted. The windows are of stained glass.

The chapel equipment includes a tiny electric organ. There even is a loud speaker system through which music may be piped from the Walensky home.

The white frame structure has a realistic steeple which rises 15 feet from the ground. Over the door as you enter is the name of the chapel lettered in gold — "The Morning Star Chapel."

Already the tiny church has been used for a baptism and a wedding. Walensky said several others have asked permission to be married there.

"It is a church in every respect," Walensky said. "Everyone is welcome to use it in any way he feels might be of some benefit to him."

Born in Copenhagen, Denmark, Walensky has lived in Waterloo for more than 40 years. He learned the building trade in Denmark as a young man. Since coming to the United States he has concentrated on construction of churches and schools.

As soon as weather permits, Walensky says he plans to have a public dedication of the chapel.

He says he hopes everyone who visits the church will be as impressed as one woman was when she first entered it.

"She was so impressed with its features that she asked me if she could kneel down and pray," Walensky said.

"That's the exact purpose for which it was built."

TEXAS BRANDS

By JOHN M. HENDRIX

The OM brand was bought in Lockhart in Caldwell County by W. B. White and was brought to McCulloch County in 1875. It was used continuously until 1898 when it was discontinued because so large a brand was not needed after the passing of open range and trail driving days.

## Air Force Is Doing Much Rescue Work

MOUNTAIN HOME, Idaho (AP)—Four men who struggled through deep snow to a remote mine last week to rescue an ailing woman and her small son now are marooned in the area.

Mrs. Gene Jack and her son were safe and sound in Boise today after spending a week snowbound in a gold mining camp in the Sawtooth Mountains, 2 miles from rocky bar. An Air Force unit from McChord Field, near Tacoma, Wash., directed the rescue.

Yesterday the Air Force flew its C-82s and the helicopter back to McChord Field to join the search for a missing B-18, leaving the four men stranded in snowbound Rocky Bar.

Air Force officials said attempts would be made to have the State Aeronautical Department or Civil Air Patrol take over the task of getting the men out.

## Two Believed Dead In Avalanche Of Snow

SUN VALLEY, Idaho (AP) — A search was resumed today for two persons believed dead in a snow avalanche that roared down a ski run at this swank resort Saturday.

High wind and more snow yesterday hampered the searchers probing the depths of the slide for the missing men, identified as Arthur Gardner, 39, of New York City, and Stuart Fraser, 35, rancher of Ensenada, Mexico.

## Cattle Caught In Snow Feared Beyond Help

GUNNISON, Colo. (AP)—Continued snow on Colorado's western slope today threatened to halt any attempt to reach 1,500 starving cattle marooned by giant snowdrifts in the mountain country near here.

The animals, valued in excess of half a million dollars, are believed trapped in a valley 20 miles long and two miles wide. Drifts were reported 18 feet deep in spots.

Gov. Dan Thornton has termed the situation critical. Ranchers in the area appealed to Thornton for aid. They said the valley is practically inaccessible. Haystacks are buried. It is feared the animals would not be able to struggle through the drifts to reach feed dropped from planes.

# Travelers Agree That Distrust Of America Is Growing Abroad

WALTER LIPPMAN

Congressmen returning from abroad, where they have been made to feel an increasing distrust and dislike of this country, are often quick to say that the fault and the remedy must be found in the propaganda machine of the Voice of America.

Some think the propaganda is amateurish, some that not enough money is being spent on it. But all who talk about it are more or less agreed in thinking that if our policies and our actions are not fully trusted or generally popular even among the friendly nations with whom we are allied, then the reason must be that America is not being properly "sold" by the men who have been hired to "sell" it.

And since the arts of advertising and of public relations are so very highly developed in America, the returning travelers can become most impatient with the meager success of our propaganda.

* * *

They have, however, overlooked a fundamental difference between selling a product or a public personage and selling the policies of the United States government. In the one case the advertisement and the set speech are the only voice of the client whose product is being said. In the case of the United States Government, the official propaganda is only one small squeak among the roaring voices of our public life.

That is why the arts of advertising and of public relations do not work when they are applied to American propaganda abroad. They would not work at home if the clients — as a matter of long habit and also on the ground of the highest principles — refused to observe the rules upon which the art depends.

* * *

The first, and the most important rule of the art, is this: If the advertising expert decides to say that the product to be sold, the Panamatic Stratorocket, is the perfect automobile, then the chief of the engineering department must not have a press conference the next day in which he declares that the stuffy production manager told the stingy board of directors to ignore the engineers and to make a second rate car. The advertising experts could not "sell" the Stratorocket unless they and they alone were to be the Voice of the Stratorocket.

That is why it is the first principle of all the arts of managing people's minds that must be a monopoly of the publicity. Propaganda depends finally on censorship, and I believe it is fair and accurate to say that the very essence of propaganda, — as distinguished from education and free public speech — is that the propagandist has the power to withhold and conceal that part of the story which does not support his thesis. The indispensable piece of operating equipment in the kit of the propagandist is a curtain. Without a curtain the beauty, the charm, the terror, the cleverness of what he says will be undone or neutralized by the knowledge of what he does not say. It is possible to educate people, to inform them, to argue with them in the open. But the minds of men cannot, as the saying now goes, be engineered except by a blackout which conceals everything but that on which the spotlight is to be centered.

* * *

It is therefore a mistake to think that the Voice of America can be successful if only it hires enough skilled writers and speakers. Though that is what it is called, it is not in fact the Voice of America and while we are at peace and still have a free political system, it can never be the Voice of America. There are many voices in America and it is useless to suppose that we can "sell" the Voice of America as the exclusive "selling" agency of American policy and purpose even to our loving friends, much less to our skeptical friends, not to speak of the very unfriendly people with whom we are just managing to co-exist.

Since we do not have a censorship, and not even at the moment much discretion and self-discipline one Air Force General holding a press conference as he lands at an airport, one cabinet officer reading a ghosted speech at a public banquet one Congressman talking through his hat, can destroy the credibility of the official case. Once the official case has been knocked down by some talking fool it is never quite so credible again.

* * *

What then ought we to do? We ought to be true to ourselves, which means in this field to recognize that the Voice of America abroad is that of the President of the United States and, by deputy, of the Secretary of State, and that no can be hired to be that voice. People can be hired to pass along what they say and to amplify what they mean. But that is not a serious problem at all. It is not at all difficult to get the voice of the President when he speaks on world affairs heard in the quarters where it is important that it should heard. The United States is a very powerful country. The President can whisper, he can speak accidentally out of turn, and he will be listened to wherever there are men making decisions which matter.

The speeches and the press conferences at the White House and the State Department are central and paramount in the formation of world opinion about this country. That is why it is of such great importance that when the President or the Secretary of State speak there should be no doubt that they speak with authority. They cannot lead a great coalition of free nations if there is any doubt that they are leading their own Administration. There is the greatest doubt today. They accept so meekly, so abjectly in fact, the intolerable practice of being contradicted and overruled publicly by Generals and others among their nominal subordinates.

(Copyright, New York Herald-Tribune)

## Softer Two-Piece

You'll like this two - piece if you're looking for one that is trim yet just a little softer in styling! The shawl collar, peplum and six-gore skirt are all easy to wear ideas. (Sleeve choice, collarless neck included.)

No. 2238 is cut in sizes 12, 14, 16, 18, 20, 36, 38, 40, 44, 46, 48. Size 18, 4 7-8 yds. 39-in.

'PICK UP

Send 30c for PATTERN with Name, Address, Style Number and Size. Address PATTERN BUREAU, Snyder Daily News, Box 42, Old Chelsea Station, New York 11, N.Y.

Patterns ready to fill orders immediately. For special handling of order via first class mail include an extra 5 cents per pattern.

For additional smart, easy-to-sew fashions, send now for the FALL- WINTER FASHION BOOK, full of inspiring ideas to give new life to the mid - season wardrobe. One hundred and twenty - five practical pattern designs for all ages and occasions. Price just 25 cents.

## ASK MILDRED

Send your questions to Mrs. Mildred Sparks, county home demonstration agent, Courthouse or to the Daily News.

I would like to have a recipe for tomato juice cocktail. R.

Add a little salt, lemon juice, a few drops of Worcestershire sauce and onion juice to tomato juice. Serve hot or cold.

* * *

I need a fruit dressing recipe that contains no oil. My daughter has an ulcerated stomach and I like for her food to be tasty but with no vegetable oils. Mrs. G.

Here is one that is especially good for fruits. (Betty Crocker cookbook)

Lime — Honey Dressing

Add 2 to 3 tablespoons lime juice (or lemon) to ½ cup honey; stir in 2 eggs, well beaten. Mix together thoroughly. Cook over simmering hot water until thickened (mixture becomes clear), stirring constantly. Fold in ½ cup whipped heavy cream. Makes 1½ cups dressing.

* * *

My mother always said to "set the color" before you even start to cut the pattern out for a new dress. Is it necessary to do this now? I have a pair of brown slacks and after they were washed, there was much fading. I thought maybe the fabric color should have been set before I made the slacks. M. B. W.

It is not necessary to "set the color" of fabrics if the fabric is guaranteed but if not, brown dye may be set in the following way:

One tablespoon sugar of lead to a pail of water. Let fabric remain in solution a half day.

* * *

Are cauliflower leaves good to eat? I always throw them away, but I wondered if they could be cooked. Mrs. G.

Yes, cauliflower leaves are as edible as the flowerets themselves. The leaves should be removed and cooked as a separate vegetable in a small amount of boiling water.

## *BUSINESSES BEHIND POLL TAX PAYMENT*

Business houses that have 100 per cent poll tax payment among members of their staffs are asked to report to the Daily News when they have achieved a perfect record.

Those which have called in so far are:

Post Office
W. K. Bigham & Son
Gordon's Drive-in
Sunset Courts.
Snyder Heating Company.
Western Auto Associate Store.
Bruton Jewelry.
Kiwanis Club.
Garner's Barber Shop.
Goodyear Service Store.
Southern Electric, Inc.
Snyder National Bank.
West Texas State Bank.
Craft Studio.
Fenton-Thompson Shoe Store.
Fish & Newton Hardware
Bolger-Barnes Funeral Home.
Times Printing Co.
Wade Pinkin Motors.
The Daily News
C. R. Anthony
Martin's Jewelry
Police Department

## Horace Townsend Rites Scheduled for Today

Funeral rites were to have been held at 2 o'clock this afternoon at the Bolger - Barnes chapel for Horace Townsend, 49, who died yesterday afternoon in the Veterans Hospital at Kerrville.

Townsend, who had lived in Scurry County most of his life, was born in Fort Worth March 26, 1902.

The Rev. W. W. Adcock of the First Methodist Church was to have officiated in services, and interment was to be in the Snyder Cemetery.

Survivors are four brothers, Walter Townsend, Arthur Townsend, and Ira Townsend, all of Snyder, and Ernest Townsend of Fort Worth, and two sisters, Mrs. Matt Jones of Carlsbad, N.M., and Mrs J. W. Day of Dallas.

NEED MONEY IN A HURRY?
TRY OUR SERVICE
The Sport Shop
141 -E. Second Street
COLORADO CITY
Licensed Pawn Broker
Open Until 10 PM 7 Days A Week

CANYON DRIVE-IN PHONE 1966 BIG SPRING HIGHWAY
SUNDAY AND MONDAY
"HIS KIND OF WOMAN"
ROBERT MITCHUM—JANE RUSSELL
Open 6:15 NEWS — CARTOON Start 6:30
Tue. and Wed.—"RED BADGE OF COURAGE"
Thur. and Fri.—"SMOKY"

## THE STARS

By BOB THOMAS

HOLLYWOOD (AP) — The seasons most reluctant actor in a starring role is Will Rogers Jr., who is portraying his father in a film biography.

Young Will, who looks much more boyish than his 39 years would indicate, has plunged into his work for "The Story of Will Rogers." But he indicated that he would just as soon someone else had played the role.

"The family has made several recommendations of actors we would be willing to play Dad," he told me. "But something always interfered. Jimmy Stewart, for instance. He would have been fine for the role. But he had other contracts to fulfill. The studio had to get the picture started because of color -camera commitments, so I was chosen."

Will has been toying with the role since 'way back in 1941, when he first made a screen test for it. The film project has been in the works since then. Although other actors have been considered, Will has always been the choice of studio boss Jack Warner and director Michael Curtiz.

"I never sought the role," Will said. "Acting doesn't come easy to me. It's contrary to all the training I've ever had. I might have done some plays in high school, but that was all. Whatever public appearances I have made since then have been to deliver speeches that I have written myself. Even in college (Stanford) when I did musical shows, it was generally material I had written."

He indicated he had trouble handling lines and speeches written by others. He even has some love scenes in the picture with Jane Wyman, who plays Mrs. Rogers.

"Jane is a tower of strength," he remarked. "She knows exactly how I should read lines and corrects me if I'm wrong."

I asked Will why his father's biography took so long in getting to the cameras.

"It was script trouble," he reported. "We had some of the best writers in Hollywood working on it, but they all met the same problem. That is that the story had great first and second acts. They showed Dad's early days in the West and his rise to fame, both of which had a great amount of action and excitement. But there was no third act.

"Dad was a tremendous success in his later years. That made it difficult to sustain dramatic interest in the latter third of the story. But I think that problem has been resolved in hte final script. The earlier parts of his life have been expanded to encompass more of the movie. And there has been more stress on Dad's interest in aviation."

Will emphasized that his film role is strictly a one-shot for him. He said he has no intention of continuing his acting career after this picture. Nor does he intend to run for office again. (He was once a U. S. congressman.)

Will indicated he will devote his future to the community newspaper and printing business he runs in Beverly Hills. He doesn't feel his film role would be a political asset.

"The general public thinks of actors as rather flighty people," he commented. "Office seekers would have better luck with a background of business or local and state government work."

## PERSONALS

Mrs. Dewey Everett, Arah Route returned home Friday from Lubbock where she had been for several days with her mother, Mrs. C. E. Reeder, who has been in the West Texas Hospital.

Mrs. Zack Gibson and family, 3742 Dalton Drive, visited recently with Mrs. Gibson's parents, Mr. and Mrs. C. H. Jones of McCamey, Tex.

Mrs. H. E. Rosser of Abilene is a guest this week of her daughter and son-in-law, Mr. and Mrs. Hilton Lambert, 2811 Avenue V.

Mr. and Mrs. Leroy Holliday of Lamesa were guests recently of Mr. and Mrs. H. D. Moreland, 911 Seventeenth Street.

E. C. Banks and son, David, of South Dakota were guests last week of Dr. and Mrs. H. W. Sanders, 2412 Thirty - second Street.

Mr. and Mrs. E. E. Williamson of Odessa were week - end guests of Mrs. Williamson's parents, Mr. and Mrs. Edgar McDowell of Snyder.

Mr. and Mrs. W. B. Taylor, 1011 Twenty - seventh Street, were in Lubbock last week. Mrs. Taylor went to the Lubbock Memorial Hospital for a check - up.

Mr. and Mrs. Edgar Taylor, 2807 Avenue X, returned home last Thursday night from a short business trip to Austin. Phil Moore of Kermit was a guest last week in the Taylor home.

## 46 Members Attend Friday Dance Club

Mr. and Mrs. L. M. Caldwell and Mr. and Mrs. Otis Gibson were hosts to the Stumble and Fall Square Dance Club Friday night.

Forty - six members attended the dance. Guests were Mr. and Mrs. F. S. Black, Mr. and Mrs. E. L. Morton, Geven Fields, Mr. and Mrs. E. M. Mason and Ronnie Mason, all of Sweetwater, and Mr. and Mrs. Frank Miller of Fluvanna.

## COOKING'S FUN

Pork Chops
Spinach
Spicy Cranberry Sundaes*
Cornmeal Souffle
Bread and Butter
Beverage

SPICY CRANBERR YSUNDAES
(Recipe for Starred Dish Follows)

INGREDIENTS: ½ cup brown sugar, 2 teaspoons cinnamon, 1 pound can whole cranberry sauce, 1 quart vanilla ice cream.

METHOD: Mix well brown sugar and cinnamon. Spoon cranberry sauce over servings of ice cream. Sprinkle about 1 tablespoon of the sugar-cinnamon mixture over each sundae. Makes 6 servings.

NOX-I-DENE
KILLS DANDRUFF GERMS
Laboratory tests prove conclusively that NOX-I-DENE kills pityrosporum ovale (dandruff) germs, on contact, in 20 seconds. Thousands acclaim NOX-I-DENE for aiding in removing loose dandruff. Try it! At drug, department, chain stores . . . in 4 oz. and 8 oz. bottles.
Also Available at Barber and Beauty Shops
KNOCKS DANDRUFF

RITZ
TODAY & TUESDAY
"THE DAY THE EARTH STOOD STILL"
Entertainment Out-Of-This-World!
PALACE
TODAY & TUESDAY
"SLAUGHTER TRAIL"
Brian Donlevy
Virginia Grey
In Technicolor
TEXAS
TODAY & TUESDAY
"COLT 45"
Randolph Scott
"LADY TAKES A SAILOR"
Dennis Morgan - Jane Wyman
STARLITE Drive-In
LAST TIMES TONIGHT
"HIS KIND OF WOMAN"
Robert Mitchum
Jane Russell
TRAIL Drive-In
LAST TIMES TONIGHT
Walt Disney's
"ALICE IN WONDERLAND"
Plus
Leon Errol Comedy

ADVERTISEMENT

NOW THE HARD OF HEARING CAN HELP THEMSELVES TO HEARING

Here is sensational news for the Hard of Hearing of Snyder, and surrounding community. Science has overcome a major type of deafness. Now sufferers from middle-ear deafness need no longer wear a hearing aid button in either ear. NO EARBUTTON — NO HEADBAND — NO PRESSURE — NOTHING IN EITHER EAR. Yes, it's absolutely true — sufferers from "middle-ear" deafness needs no longer wear a hearing aid button in either ear — thnaks to an amazing new scientific discovery made by Acousticon, the world's first and oldest manufacturers of electrical hearing aids.

A FREE HEARING AID CLINIC will be held Tuesday, Jan. 22, Manhattan Hotel, 10 a. m. to 5 p. m. by C. E. Bourland, (Acousticon Public Education Department Hearing Specialist.) If you suffer from "middle-ear" deafness, or if you don't know what kind of deafness you have you are invited to try this sensational new discovery without cost or obligation — Absolutely Free!

Think of it — if you now wear a hearing aid with an earbutton it is possible for you to take the button out of your ear forever, say goodbye for life to earbuttons and headbands. If you have been too embarrassed to wear a hearing aid button in your ear, you may now hear again with thrilling clarity and cmofort — with absolutely nothing in your ear! All this is made possible by the development of a tiny receiver disc which is almost completely hidden on the skin behind the ear. Read the free tryout offer below, then act now, for one of the greatest thrills of your life!

Absolutely Free Tryout! So come in to this clinic. This may be the answwer you have waited for — a thrilling exciting, blessed new way to hear, science's astounding victory over "middle-ear" deafness! Prove—Right now that perhaps you can hear again with nothing in your ear!

ACOUSTICON-HAMMER CO.
McBurnett Bldg.,
San Angelo, Texas

Engagement EXTRAORDINARY
BY SPECIAL ARRANGEMENT WITH 20TH-CENTURY-FOX FILM CO., WE ARE PROUD TO BE ABLE TO BRING TO OUR PATRONS PROBABLY THE LAST OPPORTUNITY TO SEE—
AMERICA'S BEST LOVED PERSON
WILL ROGERS
In The Best Of All His Beloved Pictures
"DAVID HAREM"
Come! Bring Your Whole Family To This Farewell Engagement
OF THE CROWNING PICTURE OF HIS GLORIOUS CAREER!
STARLITE DRIVE-IN
TOMORROW AND WEDNESDAY
On The Same Program
"THIS IS MY AFFAIR"
Robert Taylor-Barbara Stanwyck

## EVENTS OF WEEK

MONDAY

Brotherhood, 7 p.m., covered dish luncheon at the fellowship hall.

Wesleyan Service Guild, 7 p.m., fellowship hall.

Beta Sigma Phi, 8 p.m., high school clothing laboratory.

TUESDAY

Tuesday Night Bridge Club, 2 p.m., with Mrs. C. V. Thompson, J.r, route No. 1.

Cher Amies Bridge Club, 2 p. m., at the Village.

Sing Cura Bridge Club, 2:30 p. m., with Mrs. Wayne Boren, 3112 Avenue X.

So-and-So Club, 3 p.m., with Mrs. Marsene Holt, 2906 Avenue Y.

Twentieth Century Club, 8 p.m., with Mrs. Ernest Snead, Lone Star Gasoline Plant, Lubbock Highway.

Business and Professional Women's Club, 7 p.m., covered dish supper, at the high school home-making laboratory.

VFW Auxiliary, 7:30 p.m. Marinella Beauty Shop

WEDNESDAY

High - Lion Bridge Club, 1:30 p.m., with Mrs. J. E. Buey, Lion Oil Camp.

Altrurian Daughter's Club, 2:30 p.m., with Mrs. R. E. Patterson, 3798 Avondale.

North Clairemont Home Demonstration Club in the home of Mrs. J. W. DeFore.

THURSDAY

Newcomers Canasta Club, 1 p. m., with Mrs. Stanley Cathey, 403 Twentieth Street.

Good Neighbor Club, 2:30 p.m., with Mrs. A. E. Duff, Sr., 712 Twenty - first Street.

Thursday Afternoon Bridge Club, 2:30 p.m., with Mrs. W. J. Ely, 3109 Avenue U.

Eastern Star Study Club, 7 p.m., with Mrs. Leona Weathers, 2806 Avenue V.

Duce Bridge Club, 7 p.m., with Mrs. Dell Smith, 3108 Avenue T.

Friendly Fellows Forty - two 7:30 p.m., with Dr. and Mrs. R. D. English, 2304 Thirtieth Street.

FRIDAY

Garden Club, 9:30 a.m., at the Village.

Women's Golf Association, 12:30 p.m., for luncheon at the Country Club.

Book Review Club, 2:30 p. m., at the Country Club.

El Feliz Forty - two Club, 3 p.m., with Mrs. W. J. Ely, 3109 Avenue U.

Foot and Fiddle Square Dance Club, 8 p.m., at the Ranch House Banquet Room.

Mr. and Mrs. L. D. Adams returned to their home in Oceanside, Calif., after spending two weeks with Mr. Adams's sister and brother-in-law, Mr. and Mrs. S. W. Angel, 1311 Twentieth Street.

## Cab Driver Is Hit At Debut

NEW YORK (AP)—Mink and calico rubbed shoulders last night at the professional singing debut of taxicab driver Barkev Vartanyan at Carnegie Recital Hall.

The Armenian-American brought down the house as he sang selections from Mozart, Massenet, Moussourgsky and Tchaikowsky.

True, it was a small house. The recital hall seats only 299 compared with the Carnegie auditorium next door which seats about 3,000.

But the handsome 30-year-old baritone's solo debut had much of the excitement of a big-time Manhattan first night.

He arrived an hour before the concert carrying a brief case full of tickets and programs.

He financed the debut himself. While photographers made pictures of him climbing in and out of a taxicab, a crowd gathered on 57th Street—the street of highbrow music, art and fashion.

In the lobby Vartanyan brushed against a woman in a mink coat.

"Kiss him, Mrs. H.'" yelled a photographer.

The woman was wealthy Mrs. Betty Henderson who a few years ago won attention by placing a leg on a table during an opening night of the Metropolitan Opera.

They kissed.

"Oh—he's a good looker, too" said Mrs. Henderson as she snuggled up to the singer.

"Wow, I never thought it would be anything like this," gasped the cab driver.

He appeared on stage a self-possessed artist and sang arias from old stand-bys loke the Volga Boatman."

Among the audience were 61 cab drivers and mechanics.

After the recital, Vartanyan, who was reared in Providence, R. I., told newsmen he was scheduled for television and newrseel appearances.

"Some day I hope to sing in opera—at the Met," he said. "But I'll need more training for that."

Cab driving?

"I'll be back at the garage tomorrow night," he said.

A Three Days' Cough Is Your Danger Signal
Creomulsion relieves promptly because it goes right to the seat of the trouble to help loosen and expel germ laden phlegm and aid nature to soothe and heal raw, tender, inflamed bronchial membranes. Guaranteed to please you or money refunded. Creomulsion has stood the test of millions of users.
CREOMULSION
relieves Coughs, Chest Colds, Acute Bronchitis

PROVE FREE
Rheumatism Arthritis Pains Relieved IN FEW MINUTES
with Doctor's External Prescription
Make This 24 Hr. Test
Enjoy blessed relief from swollen, aching joints, arthritis, rheumatism, sciatica, lumbago or neuralgia—or no cost to you for trying this prescription formula called Muscle-Rub, widely used by hospitals, massage parlors and gymnasiums; also recommended by doctors, coaches and trainers for muscle soreness, strained ligaments, painful sprains and bruises.
To get safe, quick relief, simply apply this pleasantly scented liquid EXTERNALLY wherever you feel pain—limbs, joints, shoulders, neck, back. Note how much more comfortable you feel all day, how many hours of restful sleep you get at night.
"My patients and I are more than pleased. Warmth supplied soothes and produces circulation to carry off toxins. Nothing compares to Muscle-Rub for relieving the suffering from arthritic and kindred pains," states T. T. Connor, physiotherapist, Philadelphia.
Money Back Guarantee
Get Muscle-Rub today from your Druggist. Use half the bottle. If you are not delighted with results, return what's left to your Druggist, who will cheerfully refund your money. Regular economy or hospital size bottle $2.25, or
Special Large Trial Size, ONLY $1.25
Muscle-Rub At Your Drug Store

Henry Salesbury
A master plumber for 3 years is now back from the Navy and with the City Plumbing Co. For your plumbing needs call for Henry.
City Plumbing & APPLIANCE CO.
1801 Ave. S Phone 1035

For Outperforming all other American Cars...

*In the Grinding Tests that Won it the Motor Trend Magazine Award, Chrysler proved itself the Best Engineered Car in America*

CHRYSLER SURPASSED ALL OTHERS WHEN MOTOR TREND TESTED FOR:

★ Average Braking Distance in Feet
★ Ton Miles per Gallon
★ Average Acceleration in Seconds
★ Acceleration Over Standing ¼ Mile in Seconds
★ Average Top Speed in M.P.H.
★ Maximum Road Horsepower
★ Pounds per Road Horsepower
★ Maximum Torque in Lbs.-Ft.
★ Maximum Brake Mean Effective Pressure
★ First in Total Points

CHRYSLER
finest engineered cars in the world

15 different American stock automobiles—equipped as you buy them—were driven by Motor Trend Magazine as hard as steel and rubber can be driven. In these actual road tests of efficiency and performance, measured by the most accurate instruments obtainable, Chrysler proved itself superior to all others. In 13 tests Chrysler was first in 7—tied in 2, making a total of 9 out of 13 . . . and first in total points!

Only by taking an engine to the limit of its potential, only by turning the corners at high speeds, applying brakes for emergency stops, torturing body, springs and shock absorbers, can you learn just what performance you can expect from the make of car you drive. The results of the Motor Trend tests were conclusive . . . as Chrysler, again, proved itself *the one best car in America.*

The Motor Trend Award, like numerous other honors today's Chrysler has won, is both a proof of and a tribute to Chrysler's magnificent Fire-Power engine and master engineering. Each demonstrates why, among men and women who know automobiles . . . Chrysler is *always* the first choice.

POLLARD MOTOR COMPANY
2101 25th STREET SNYDER, TEXAS