Microplex
P. O. Box 816423
Dallas, Tx 75381

Trial site hearing in capital murder appears unlikely

A change of venue hearing for two suspects indicted for the March 23 slaying of a Snyder Allsup's convenience store clerk is still on the court schedule for Wednesday, but as of Tuesday morning court officials say no legal documents petitioning for such a change have been filed.

In July, defense attorneys for capital murder defendants Dorsie Johnson and Amanda Miles, both of Colorado City, indicated they would seek a new site for their client's trial outside the 132nd Judicial District.

District Judge Gene Dulaney set a change of venue pre-trial hearing for Sept. 3 at that time, but he said Tuesday he has not received legal papers documenting the reasons for the proposed change.

Arguing against any change of venue would be District Attorney Ernie Armstrong. Defense attorneys appointed in July for the local suspects are Frank Conard and Peter Sheridan of Sweetwater.

The two suspects, age 19 at the time of their arrest, were arrested in Colorado City by Snyder police April 8. They were charged in connection with the local case following a similar incident in C-City during which a convenience store clerk there was both stabbed and shot.

Dorsie Johnson is a suspect in that robbery also.

The pair are being held here in connection with the shooting death of Jack Huddleston, 53, who was found around 4 a.m. March 23.

The Snyder Daily News

Tuesday
Sept. 2, 1986

Vol. 39 No. 106 | Snyder, Texas (79549) | 12 Pages, 25 Cents

Rains drench Big Spring

By Susan Aschoff
Associated Press Writer

A steady rain during the morning rush hour was blamed for a bus wreck that injured at least 19 people in Dallas today as sections of North Texas remained under a flash flood watch due to heavy downpours over the holiday weekend.

In the West Texas town of Big Spring, city officials were still trying to assess the damage caused by more than 5 inches of rain in two hours over the Labor Day holiday.

Dallas-Fort Worth International Airport reported 1.87 inches of rain over a 24-hour period through Monday, breaking the previous record of 1.69 inches set in 1927.

Light rain was expected to continue over the area, with 2 inches or more predicted by early today.

The flash flood watch, which included the Dallas-Fort Worth

See WEATHER, page 11

Sophomore signup at WTC tomorrow

Sophomore students at Western Texas College will register for the 15th fall term beginning at 1 p.m. Wednesday and their freshmen classmates will follow with their own registration Thursday morning.

The college signup was to begin Tuesday evening as evening class registration is held. It will begin at 6:30 p.m.

Freshmen were to begin moving into the WTC dormitory at 2 p.m. Tuesday and are invited to a freshman picnic and "fun night" Tuesday night.

The dorms will open to sophomore students at 10 a.m. Wednesday with registration during the afternoon.

Freshmen will then register Thursday from 9 a.m. until noon. Registration for all students will continue from 1 until 5 p.m. Thursday.

Evening classes begin at 6:30 p.m. Thursday and day classes begin at 8 a.m. Friday.

Students should begin registration in the Learning Resource Center. After obtaining clearance for registration, they will go to the Student Center for placement and class scheduling.

The next stop will be the administration building to pay fees or to consult with financial aid office personnel.

Students who have preregistered and paid fees need only go to the administration building. They will pick up their schedules at the business office, obtain a student activity card and a parking permit if needed.

See SIGNUP, page 11

MEETING TEACHER — Betsy and Jeffery Armstrong (left) were among the parents and students looking for their rooms and meeting their teachers for the new year this morning as the 1986-87 school year began in Snyder. They are pictured meeting Jeffery's new fifth grade teacher Bobbie Taylor at Stanfield Elementary. (SDN Staff Photo)

Commissioners okay local election judges

County Commissioners Tuesday appointed election judges and alternates to supervise November's general election. Those chosen to serve include:

—Pct. 5 (Fluvanna): Louetta Turner and Mrs. Clyde Smith.

—Pct. 6 (Union): Mary Langford and Paula Lewis.

—Pct. 7 (Knapp): Mickey Sterling and Pam West.

—Pct. 8 (School Administration Building): Stanley Noah and Jean Bullard.

—Pct. 9 (Ira): J.B. Patterson and Pam Collum.

—Pct. 10 (Dunn): W.J. Fuller and Jerry Fuller.

—Pct. 11 (Senior Citizens' Center): Mrs. Howard Jones and Alvin Wimmer.

—Pct. 12 (Southeast Snyder): Ima Emerson and Mrs. Charlie Morrow.

—Pct. 13 (Hermleigh): Jerry Clift and Ruth Davis.

—Pct. 14 (Loyd Mountain): Wanda Eicke and Betty Beck.

—Pct. 15 (Northeast Snyder): Mrs. Wade Davis and Connie Miller.

—Pct. 16 (Health Unit): Janelda Davis and Opal Stout.

—Pct. 17 (Northwest Snyder): Jerry House and Sharon Bruns.

—Pct. 18 (National Guard Armory): Laverne Lee. (No alternate has been named.)

—Pct. 19 (Towle Park Barn): Clarence Payne and Evelyn Mebane.

—Pct. 20 (Absentee and Central Counting Station): Trudie Wood and Elizabeth Potts.

RETURNING HOME–Lesa Barkowsky, left, daughter of Mr. and Mrs. Edward Barkowsky of Snyder, and Sylvie Treille of France are pictured with the suitcases the French girl packed before returning home. Barkowsky visited Treille in France last summer and this year her "sister" did the same by coming to Snyder. The visits were arranged through the Rotary International Youth Program. (SDN Staff Photo)

French visitor profiled

(Editor's Note: This continues a series of SDN stories related to Snyder's foreign exchange student program conducted through Rotary International and the efforts of local volunteers.)

By Shirley A. Gorman
SDN News Editor

For a few weeks this summer, Lesa Barkowsky's French "sister," Sylvie Treille, visited with the Ed Barkowsky family here.

It was a continuation of an exchange program begun last summer and arranged through the Rotary Youth International Pro-

See VISITOR, page 11

Snyder club member assumes Kiwanis post

Snyder business owner and city council member Troy Williamson has now assumed a new title–that of lieutenant governor for Division 22 of the Kiwanis district which encompasses Texas and Oklahoma.

Included in his official duties will be to visit each of the 12 clubs in his division, which stretches from Snyder at the northeast boundary to Alpine to the southwest.

Williamson's post will have impact on his home community as Snyder will be the site for a district training conference this month and will be the host city for the governor's banquet next spring.

At that event, Phillip Rawlins, governor of Kiwanis for the two states, will make his official visit to Division 22.

Williamson is among 40 incoming lieutenant governors

See KIWANIS, page 11

TROY WILLIAMSON
...Kiwanis position...

The SDN Column

By Roy McQueen

The feller on Deep Creek says, "At least one member of the household eats the right things, gets plenty of exercise, sleeps like a top and doesn't have a worry in the world--the family dog."

The Snyder Tigers open the 1986 grid season on the road Friday night against Tulia. After realignment by the UIL, regular non-conference foe Big Spring was added to the district schedule leaving two non-district vacancies.

Head Coach Dennis Tomlin found Tulia and Levelland willing to play. Tulia, however, expects a great team this year and held out for playing before it's home crowd leaving Snyder with only four home games this season.

Although it's a long trip to Tulia, it could be much worse. Andrews, a member of District 2-4A has to travel all the way to Hereford for its opening game.

Hereford has just moved back into 4-A after competing very successfully as one of the smaller 3-A schools in the state.

A long trip on Friday night is just part of being a West Texan.

Out at the reception for new teachers last week Snyder City Manager John Gayle was pleased to find a new teacher who was a graduate of his alma mater, West Texas State University.

We noticed recently that WTSU Buffs are a new member of the Lone Star Conference and are ranked second in the nation in a pre-season NAIA poll.

The Buffs' media guide included some interesting facts related to high school football. In WTSU's formative years, the Buffs played Hereford High School seven times, and Hereford holds a 4-3 winning edge. The games occurred between 1910 and 1920.

Free enterprise note: The unshaven chic made popular by TV's "Miami Vice" is now easier to maintain, thanks to a battery-operated shaver called the Stubble Device.

It has two trimming attachments to let one choose between an evenly trimmed one-day shadow or a heavier five-day growth.

You can get all this "luxury" for only $29.95.

Ask Us

Q. — Why is it against the law for senior citizens to recover cans from dumpsters?

A. — City officials note primarily the potential for disruption to city sanitation customers if such practices became widespread. They note the ordinance is mainly enforced after neighbors have called with complaints.

In Brief

Jury needed

DALLAS (AP) — The number of federal drug cases being filed in the Northern District of Texas is growing so heavy a sixth grand jury is needed simply to keep up with the load, U.S. Attorney Marvin Collins said.

"We were and are operating at a high rate of efficiency, but the caseload is such that another special grand jury is needed to handle the increased volume of narcotics cases," Collins said.

Millions raised

LAS VEGAS, Nev. (AP) — The 1986 Jerry Lewis Labor Day Telethon raised a record $34,096,773 for the Muscular Dystrophy Association's fight against 40 muscle-destroying diseases, many of which are terminal and most of which strike children.

Local

Annual times

Distribution of the Snyder High School yearbook, "The Tiger's Lair," will continue Wednesday through Friday this week.

These may be picked up in the foyer of the auditorium from 8 until 8:15 a.m. and from 3:40 until 4 p.m. Yearbooks will not be distributed during the school day.

Those who purchased a yearbook are asked to bring their receipt. Parents of graduates who are unable to receive their own annual are asked to pick up the yearbook for their child.

District agenda

Bills payable is the only agenda item facing members of the board of directors of the Scurry County Appraisal District during the regular monthly meeting Tuesday.

The session begins at 8 p.m. in the district offices at 2612 College Avenue.

Weather

Snyder Temperatures: High Monday, 77 degrees; low, 65 degrees; reading at 7 a.m. Wednesday, 66 degrees; .01 of an inch precipitation; total precipitation for 1986 to date, 17.74 inches.

Snyder Area Forecast: Flash flood watch in effect tonight. Tonight 30 percent chance of rain and thunderstorms, heavy at times, with a low near 70. Southeast wind 5 to 10 mph. Wednesday 40 percent chance of thunderstorms with a high in the lower 80s. Southeast wind 5 to 15 mph.

San Antonio duo die in crash

SAN ANTONIO, Texas (AP) — A prominent San Antonio couple who detoured to California to visit an ailing relative rather than returning directly home after a business trip to Mexico was among the victims of the Aeromexico crash in a Los Angeles suburb.

Stanley Stein, 55, a real estate developer, and his wife, Sandy Stein, 39, a real estate broker, were among the 64 passengers and crew aboard the Aeromexico DC-9, which plunged into a Cerritos, Calif., neighborhood Sunday after colliding with a single-engine Piper Archer.

Mrs. Stein had phoned her parents in Jacksonville Beach, Fla., just days before she left for Mexico. She did not mention her planned trip.

So on Sunday afternoon, when Faye Lightburn watched news footage of the crash, she had no idea her daughter and son-in-law were dead.

The news did not come until late Sunday, when Mrs. Lightburn's brother called from Sacramento.

The Steins had scheduled a detour to Los Angeles, where they planned to catch a connecting flight to Sacramento, Calif., to visit with a relative who is gravely ill with a heart condition, said Jesse Leon Lightburn, Mrs. Stein's father.

"When the plane didn't arrive in Los Angeles, they started checking," Lightburn said. "They told us Sunday night they were 99 percent sure they had been killed."

The Steins were the only Texas residents on a list of victims released by the airline Monday evening.

The family did not get official word from Aeromexico officials until Monday, Mrs. Lightburn said. The airline promised to handle all funeral expenses, she said.

The Lightburns said they were not angry at the airline.

"What bothers me is that some jerk can get into a Piper and just cut off the back of a DC-9," said Lightburn. "They need more controls."

The DC-9 was on its approach to Los Angeles International Airport when it was struck by the small plane. The three people on the private plane were also killed, and 15 others are missing and presumed dead in the demolished homes on the ground.

Pilots want air controllers investigated

MEXICO CITY (AP) — The Mexican pilots' association and employees of the airline Aeromexico are demanding a thorough investigation to determine if air traffic controllers were responsible for the crash of the Mexican jetliner near Los Angeles International Airport on Sunday.

John Lauber, a National Transporation Safety Board supervisor, said Monday at a news conference in California that the single-engine Piper Archer that collided with the DC-9, killing all 67 people on the planes, was not in contact with controllers directing air traffic in the restricted airspace near the airport. He said controllers likely did not know its position.

A U.S. Embassy official in Mexico said Monday at least 27 Americans were on board the jet. A passenger list provided by Aeromexico in Los Angeles listed 47 of the 64 people on the jet as having U.S. hometowns.

Three people were in the Piper and 10 people on the ground were missing.

"We will insist on an exhaustive investigation that defines responsibilities in communication between the ground and air," the Excelsior national news service quoted Alejandro Luna Sotura, secretary general of the Mexican Airline Pilots' Association, as saying Monday.

He said the DC-9 was on a perfect descent route, controlled by radar centers of the Los Angeles airport, when it collided with the small plane. He said the Piper was "apparently off course" and "what happened will have to be cleared up."

Captain Jean Albrecht of the association's technical and investigation commission is in Los Angeles to assist in the investigation, Luna Sotura said.

Aeromexico and the Civil Aeronautics Department of the Communications Department also sent investigators.

Mexican president tells his people 'not to lost heart'

MEXICO CITY (AP) — Despite a year marked by the devastating Mexico City earthquake and another steep fall in oil prices, President Miguel de la Madrid said Monday that Mexico "cannot afford to lose heart now."

In his fourth state-of-the-union message, de la Madrid recognized the strains and pressures buffeting Mexico from the drug trade and its massive foreign debt, but said "the constant problems have not made us succumb to anguish or despair."

The president is almost two-thirds through a six-year term marked by almost constant crisis. He said the objective for the remaining two years of his term is "to set ourselves firmly back on the road to growth within a context of stability."

The state-of-the-union message traditionally starts observance of September as "the month of patriotism," including independence day Sept. 15.

De la Madrid was driven in an open car from his Los Pinos residence to the national palace along a parade route decorated with the green, red and white national colors.

He walked the remaining part of the way to the Chamber of Deputies to deliver his speech, which lasted more than three hours.

The 41 deputies of the opposition National Action Party ordered a boycott of the speech to protest alleged election fraud in the northern states of Chihuahua and Durango in July.

In front of the legislative palace seven hunger strikers from leftist parties lifted their vigil Sunday night after 14 days in a similar protest involving the southern state of Oaxaca.

The chamber, which is the lower house of Congress, has 400 seats. The president's Institutional Revolutionary Party, which has controlled Mexico since 1929, holds 292 of them.

De la Madrid said state and local elections this year "were carried out with respect for the law." He said he cannot intervene to settle the disputes because the Constitution provides that the results be certified at the state and local levels.

"We are not unaware that there are still deficiencies in elections that we must correct. But this cannot be made a pretext for inciting disorder, intimidating citizens or perpetrating acts of violence," he said.

The president also said that Mexican society is changing rapidly, growing and becoming more complex as it is affected by urban and industrial development.

"In moments of economic crisis this far-reaching transformation of society has combined with natural adversities and reverses of fortune abroad to create a sensation of uncertainty and doubt," he said.

"We must not allow ourselves to be taken in by the false face that some put on conditions in the rest of the world to make us believe they are an option for happiness and confidence."

De la Madrid labled as unjustified criticism that Mexico is not doing enough to combat the illegal drug trade. Relations with the United States have been particularly strained over the issue.

"The country continues to do its full part in this bitter struggle," de la Madrid said.

He said 18 special operations are being carried out throughout the country, up from concentration on two programs at the start of his administration.

USSR spokesman: reporter caught 'red-handed'

MOSCOW (AP) — A Foreign Ministry spokesman today denied the KGB had jailed an American reporter on accusations of spying to retaliate for the arrest of a Soviet national in New York, and said the newsman was caught red-handed "like in a bad spy movie."

Spokesman Gennady Gerasimov told a special news briefing that the KGB state security police were investigating U.S. News & World Report correspondent Nicholas Daniloff, who was detained on Saturday, and would turn the findings over later to judicial authorities.

He did not say how long Daniloff would be held without being charged in Moscow's Lefortovo Prison, and declined to speculate on what charges might be filed against the 52-year-old correspondent.

Daniloff's wife, Ruth, said Monday after her second meeting with her imprisoned husband that she was told the investigation would last 10 days.

The Washington Post, in today's editions, quoted Gerasimov as saying in a previous interview that Daniloff would be tried for espionage after the investigation is completed.

The chairman of the U.S. news weekly, Mortimer B. Zuckerman, met today with a senior Kremlin adviser in an effort to help Daniloff. But the adviser, Georgy Arbatov, told reporters the reasons for Daniloff's detention were "none of my business."

Daniloff has told his wife he was grabbed by eight KGB agents and photographed after a Soviet acquaintance handed him a closed packet later found to contain secret maps and photographs of Soviet military installations.

Daniloff said he was told the package contained newspaper clippings.

Asked if the material in the package was enough to convict Daniloff on espionage charges, Gerasimov today told reporters:

"The materials he possessed fully showed his complicity in espionage activity. This is a classic type of situation, like in a bad spy movie."

He insisted the detention was "a separate case" from the Aug. 22 arrest in New York of Gennady F. Zakharov, a Soviet U.N. employee charged with buying secret information from an undercover FBI agent.

Gerasimov was asked about statements by Daniloff's wife that the reporter was framed.

"Nobody forced him to go there (to the meeting)," he said. "He didn't have to have a secret meeting."

Gerasimov said Daniloff was caught in "very suspicious circumstances," which he said included walking in a park that he described as being on the outskirts of the city.

The Lenin Hills park where Daniloff was detained is 10 minutes' drive from the Kremlin and a five-minute walk from Daniloff's apartment.

Asked if simply meeting a source in a park is considered suspicious, Gerasimov said, "Of course not, enjoy your stay here."

Gerasimov suggested it was possible that the man who handed Daniloff the packet was under surveillance, but could not say what happened to him.

Daniloff has been in Moscow 5½ years and was to leave this week on a month long trip retracing the steps of a Russian ancestor jailed in Siberia in 1825. He then was to return to the United States for reassignment.

Mrs. Daniloff said her husband was "very subdued" Monday, but "greatly heartened when I told him about the kind of press coverage he was getting."

Daniloff is allowed to exercise once a day in what she called "a sort of cage" on the prison roof and otherwise spends his time reading a Russian-language collection of works by French author Victor Hugo that was left in his 8-by-10-foot cell, she said.

With Daniloff in the cell is "this character, (Soviet) physicist person," she went on. "I think he (Daniloff) understands very well the role of this gentleman in the cell with him."

Mexican president predicts return to fiscal growth

MEXICO CITY (AP) — President Miguel de la Madrid outlined on Monday the economic goals for the remaining two years of his term and predicted a return to fiscal growth.

"In the next two years, we shall continue to be temperate in our habits, but we shall not be pessimistic in our attitudes," he said in his fourth annual state-of-the-union message. "Our austerity effort is continuing, but now it affords promising prospects of vitality and growth."

De la Madrid reiterated the goal of 3 to 4 percent economic growth in 1987 and 1988, the last of his six-year term. The economy is expected to contract by that much this year, the third recession in five years.

"Recovering growth and reducing inflation in the next two years have been the objectives of the current process of renegotiating our foreign debt and are now being achieved, in part, through these negotiations," de la Madrid said.

"We have taken and shall continue to take a nonconfrontational approach, one that recognizes joint responsibility for the generation of the debt problem as well as the need for payment terms that are in line with our capacity to permit growth."

THE SNYDER DAILY NEWS

Published each Sunday morning and each evening, except Saturday, by Snyder Publishing Co. Inc., at Snyder, Texas 79549.

Entered as second class matter at the post office at Snyder, Texas. Publication Number USPS611-520.

SUBSCRIPTION RATES: By carrier in Snyder, $4.72 per month.

By mail in Scurry and adjoining counties, one year $2.00, balance of Texas and all other states, $6.30.

Roy McQueen, Publisher
Donny Brown, Managing Editor

MEMBER OF THE ASSOCIATED PRESS

The Associated Press is exclusively entitled to use for republication all news dispatches in this newspaper and also local news published for republication of special dispatches.

TEXAS PRESS ASSOCIATION
1986

For Your Free Bible Correspondence Course

Send Your
Name
Address

To
World Bible School
2500-37th Street
Snyder Tx, 79549

Ted Bigham
Photography
573-3622

Bob's
True Value HARDWARE STORE
Black & Decker
Master Mechanics
Hand & Power Tools
Huffy & Murry
Bicycles
Briggs & Stratton
Auto Parts
East Side of Square
Snyder, Texas
573-9393

DIAL A
DEVOTIONAL
573-8801

Over 50 million parents were inspired by Focus on the Family. Now,

Dr. James and Shirley Dobson have taken the next dramatic step.

Introducing a powerful six-part film series that will move you to action.

Turn Your Heart Toward Home

WORD PUBLISHING
WACO, TX 76796

Film #1
"Power In Parenting, The Young Child"
Wednesday, September 3
7:30 p.m.
East Side Church of Christ
201 31st St.
Nursery & Classes provided for young children

NOTICE OF
RATE CHANGE REQUEST
AND
STATEMENT OF INTENT

Notice is hereby given that Midwest Electric Cooperative, Inc. (the "Utility") intends to change rates for electric utility service effective September 12, 1986. Based upon a test year ending December 31, 1985, the increase requested over actual test year revenues is $544,028.00 or 5.49%. If the test year is adjusted, however, to reflect declines in the cost of electricity purchased by the utility from wholesale power suppliers the increase is $842,072.00 or 8.77j.

The changes are applicable to all areas and all customers served by the Utility. The classes and numbers of Utility customers affected are as follows

Farm and Home	3507
Single-Phase Irrigation	38
Small Single-Phase Commercial	483
Small Three-Phase Commercial	1654
Three-Phase Irrigation	98
Commercial 50-150 kVA	240
Commercial 150-350 kVA	35
Large Commercial	13
Cotton Gin	5
Outdoor Lighting	1146
Municipal Street Lighting	2

The Utility intends to change its service rules and regulations including rules relating to obtaining service, line extension and line extension charges, the provision of electric service, service fees, and discontinuance of service.

Implementation of the proposed changes is subject to approval by the appropriate regulatory authority. A statement of intent including the proposed revisions of tariff and schedules and a statement specifying in detail each proposed change is available at the general office of the Utility located at Highway 180 West, Roby, Texas.

Persons who wish to intervene or otherwise participate in these proceedings should notify the Commission as soon as possible. A request to intervene, participate, or for further information should be mailed to the Public Utility Commission of Texas, 7800 Shoal Creek Boulevard, Suite 400N, Austin, Texas 78757. Further information may also be obtained by calling the Public Utility Commission Consumer Affairs Division at (512) 458-0223 or (512) 458-0227, or (512) 458-0221 teletypwriter for the deaf.

Campbell McGinnis
ATTORNEY FOR THE UTILITY

MALONE and HOGAN CLINIC
Is Proud To Announce
The Association of
JAMES BLAINE MACMILLAN, III, M.D.
OBSTETRICIAN/GYNECOLOGIST
Call Now For Your Appointment
915-267-6361 or Toll-Free 1-800-262-6361
MALONE and HOGAN CLINIC
1501 W. 11th Place
Big Spring

Dear Abby

Dancer Suffering a Conflict Of Conscience Between Job, Faith

DEAR ABBY: I am writing because I need some advice about my present employment in relation to how I feel about myself spiritually.

You see, I am a topless dancer and I also consider myself to be a good Christian. I don't want to change my job because I am a single parent and make a very good living for myself and my family. Also, I love to dance. This job allows me to spend time with my children, take classes at the university, and live a respectable lifestyle. I will eventually get my degree and pursue a career.

I believe in God, and live a clean and virtuous life. I go straight home after work at the club and do not accept invitations from customers. Abby, do you think a person can dance topless and believe in God?

CONCERNED AND PRAYING

DEAR CONCERNED: Obviously, a person can dance topless and believe in God, because you do.

• • •

DEAR ABBY: A reader signed, "My Mother's Daughter," wrote to say that her mother had asked to witness the birth of her grandchild. Her daughter wanted her there, but the husband objected. He felt that the birth of a child should be a private moment between husband and wife, and he didn't want to share it with anyone. They agreed to abide by your decision, and you voted in favor of allowing the mother to be present.

Sorry, but I must disagree with you. I think the husband's wishes should take priority over the wishes of his mother-in-law.

There seems to be a trend toward inviting children, taking pictures and creating a social scene in the delivery room, which I find appalling.

HELEN IN OMAHA

DEAR HELEN: I expected some flak on my answer, and I got it. I heard everything from "You must be crazy" to "If the woman's mother wants to witness the birth of a baby, she can rent a VCR and a tape and see the whole thing in living color. She can also rent a tape of a 'conception' if she's interested."

My mail has been running 2-to-1 against my answer, but let's be fair and give both sides an airing:

DEAR ABBY: I am a retired midwife and, therefore, have shared in the joy of many a birth. Because the births I helped with were mostly home births, the couples were able to choose whomever they wanted to share in the experience.

I would tell the husband that because the wife was physically the one who was having the baby, I thought that she should have the final say about who should be present, as the more secure and relaxed she was, the easier her labor would be.

Over and over again I saw that the more loving support a woman had in labor, the more beneficial it was for her in every way.

My own mother was unconscious and alone when all her children were born, so attending the birth of my son, and holding him when he was just minutes old gave her something special indeed. As for me, having her there gave me strength and courage. I am glad my husband had no objections to having my mother hold my other hand and share with him the miracle of seeing a new life come into the world.

IN SUPPORT OF MOTHERS AT BIRTHS

• • •

DEAR ABBY: A reader recently defended smoking by listing a few smokers who lived to a ripe old age.

That's like naming five survivors of an airplane crash that killed 80 people as proof that crashing airplanes are safe!

If people want to smoke, that's their business. But if they want to use their medical insurance to pay for their self-inflicted illnesses, then it becomes *my* business because they are driving my premiums up.

BILL HOWE,
WAXAHACHIE, TEXAS

• • •

(To get Abby's booklet, "How to Write Letters for All Occasions," send a check or money order for $2.50 and a long, stamped (39 cents), self-addressed envelope to: Dear Abby, Letter Booklet, P.O. Box 38923, Hollywood, Calif. 90038.)

Modern voyagers are traveling light

By BARBARA MAYER
AP Newsfeatures

The first person to take his home with him undoubtedly was Noah.

Later voyagers traveled lighter, but not necessarily much lighter. In 1715, for example, the third Earl of Burlington arrived at Dover, England, after less than a year abroad with 878 pieces of luggage, according to a catalog from an exhibition of designs for travel at Cooper-Hewitt Museum.

The catalog also observes the history of luggage has been from heavy to lightweight, from complex to simple and from elegant to plain.

One reason for this progression has been changes in transportation. Another is the relaxation of dress codes. But standardization of comforts has also helped. The catalog tells us that an early 19th-century writer advised carrying sheets, pillows and blankets, a mosquito net, medicine chest, eating utensils and pistols, among other supplies.

Today, travelers tend to go for durability and light weight when it comes to selecting a suitcase, according to the Luggage and Leather Goods Information Bureau. The trade group recently offered some tips for purchasing luggage for summer travel.

They note that vinyl, nylon, leather and injection-molded suitcases are readily found.

Nylon, a strong abrasion-resistant material, is graded by denier. A high denier indicates strength and a minimum for luggage is 400 denier, woven in a tight construction. If less than that, the nylon should be backed by another material such as vinyl or nylon taffeta. Stain-repeller treatment is also recommended for nylon luggage.

Though costly and heavy, leather luggage is currently popular. When shopping, be aware that top grain or full grain leather is the only kind which can be labeled genuine leather.

THE FLORENCE EISEMAN look for children's wear is now available for home sewers. These are from Dan River's new fabric collection.

STITCHIN' TIME

Joanne Schreiber

Small fry's chic

By Joanne Schreisber

Little girls everywhere love pretty clothes, and love them even more when they are made by mom.

Now, the legendary Florence Eiseman dresses are available for women who sew, so their little girls can enjoy the charming designs and the high-quality fabrics offered in Eiseman ready-to-wear.

Florence Eiseman has been designing beautiful, simple children's clothes since the 1950s. At that time, she revolutionized the children's wear industry by introducing clean lines, vivid primary colors, charming applique details and meticulous workmanship and by using the finest linens, cottons and wools. Her prices were high, but her clothes for youngsters are timeless.

Because superb fabric is such a very important part of the Eiseman look, Dan River has created a special collection for the Florence Eiseman patterns. It features three important color directions for children's wear — mid-toned brights, classic nautical shades and a primary bright group. The collection is composed of plaids, stripes and checks in beautiful broadcloths.

The patterns are classic and clean, sometimes coordinated, sometimes styled to go with the solid colors offered with the collection. Highlighting the group are seersucker checks, a tattersall and solid- and satin-striped baby cords in bright primary colors.

The fabrics are available nationally, and the patterns are available in sewing shops. There are three design groups in toddler, children and girls sizes.

© 1986 NEWSPAPER ENTERPRISE ASSN.

Edmund Cartwright, the Englishman who invented the power loom, was born in 1745.

Community Calendar

TUESDAY

Phobic and anxiety disorders meets at 1911 25th St. 6 p.m. Led by licensed professional counselor.

Snyder Singles Organization; First United Methodist Church; devotional begins at 7 p.m.; games and fellowship at 8 p.m.

Canyon Gun Club; 3201 Ave. M; 7:30 p.m.

Scurry Lodge 706; AF and AM degree classes; 7:30 p.m.

New Horizon Alcoholics Anonymous; Chapel of Roses, Avenue K and 13th St.; 8 p.m. For more information call 573-2101.

Al-Anon; Chapel of Roses, Avenue K and 13th St.; 8 p.m. For more information call 573-8325 or 573-2101.

WEDNESDAY

Christian Women's Club prayer coffee; 3603 Jacksboro; 10:00 a.m.

Hermleigh Extension Homemakers Club; community center; 2 p.m.

THURSDAY

Knapp Extension Homemakers Club; 9:30 a.m.

Movie time; Scurry County Library; all mothers and children welcome; 10 a.m.

Snyder Garden Club luncheon; meet at MAWC to go together to Mrs. Leon Sterling's home; 10:30 a.m. or 11:00 a.m. to go alone.

Advanced duplicate bridge; Colorado City bridge room; 1:30 p.m.

Duplicate Bridge; Snyder Country Club; 1:30.

Overeaters Anonymous, a program for out-of-control eating; St. John's Episcopal Church Parish Hall; 2214 42nd St.; all are welcome; the meeting is free. 4 p.m. For more information, call Joann at 573-9839 or Carla at 573-5298.

Boy Scout Roundtable; Dunn Community Center; 7:00 p.m.

Alateen; for the children of alcoholics; Trinity United Methodist Church; 7 p.m. For more information, call 573-2101.

Weight Watchers of West Texas; basement of First Presbyterian Church; 6:30 p.m. New members welcome and should register at 6 p.m.

Scurry County Alcoholics Anonymous; Winston Park Building, off 37th St. in Winston Park; 8 p.m. For more information call 573-4870 or 573-1357.

FRIDAY

Story Time for Preschoolers; Scurry County Library; 10 a.m.

Duplicate bridge; Snyder Country Club; 1:30 p.m.

Bluebonnet Plant-in, 3:30-5 p.m.; Western Texas College prairie south of Scurry County Museum. Sponsored by the Scurry County Wildflower Committee.

Alcoholics Anonymous; Avenue K and 13th St.; Chapel of Roses; 8 p.m. For more information call 573-2102.

Al-Anon; Chapel of Roses, Avenue K and 13th St.; 8 p.m. For more information call 573-8325 or 573-2101.

SATURDAY

Narcotics Anonymous; Winston Park building, off 37th St. in Winston Park; 8 a.m. For more information, call 573-6604 or 573-1357.

Diamond M Museum, open from 1-4 p.m.

SUNDAY

Scurry County Alcoholics Anonymous; Winston Park building, off 37th St. in Winston Park; 10 a.m. For more information, call 573-4870 or 573-1357.

Scurry County Museum, Western Texas College, open from 1-4 p.m.

Diamond M Museum, open from 1-4 p.m.

Duplicate Bridge Club; Snyder Country Club; 1:30 p.m.

Black Women's Association; Snyder National Bank Community Room; 5:00 p.m.

Molecule stimulates bone growth

ROCHESTER, N.Y. (AP) — A University of Rochester Medical Center team says it has isolated a molecule that stimulates bone growth and may be the key to effective new treatments for osteoporosis and to healing fractures that fail to knit.

Dr. Edward Puzas says the research is based on natural body processes for replacing lost bone tissue. Certain cells control this process by releasing a factor that causes generalized cells to become bone cells.

Like this factor is a molecule called HBP, which causes unwanted bone growth in muscle tissue. Puzas thinks HBF can be used to stimulate bone growth where it is wanted, as in unhealed fractures and osteoporosis.

Japanese paintings shown

DETROIT (AP) — "Of Water and Ink: Muromachi Period Paintings From Japan 1392-1568" will be on view at the Detroit Institute of Arts Oct. 16-Dec. 14.

The museum says most of these hanging scrolls, folding screens and handscrolls have never before left Japan.

Bridge

James Jacoby

NORTH 9-2-86
♠ A 8 5
♥ 7 2
♦ A K J 4
♣ K 9 6 2

WEST
♠ Q 10 7 4
♥ Q J 10 9 4
♦ 6 2
♣ Q 8

EAST
♠ J 9
♥ K 6 5 3
♦ Q 8 5 3
♣ 10 7 5

SOUTH
♠ K 6 3 2
♥ A 8
♦ 10 9 7
♣ A J 4 3

Vulnerable: East-West
Dealer: East

West	North	East	South
		Pass	1 ♣
Pass	1 ♦	Pass	1 ♠
Pass	3 ♣	Pass	3 NT
Pass	Pass	Pass	

Opening lead: ♥ Q

When you are trying to make three no-trump and the opening lead removes your lone stopper in the opponent's suit, it's easy to become a little panicky. With only seven top tricks, declarer did not know whether to go after diamonds or clubs. He decided first to try cajoling an unsuspecting West into covering an honor. So he won the ace of hearts and quickly placed the 10 of diamonds on the table, watching for a reaction from West. When West followed low without any noticeable increase in pulse rate, declarer won the ace of diamonds and switched to the club suit. He cashed the king and played a second club to the jack. West won the queen (did you notice it was doubleton?) and the defenders quickly took four heart tricks to set the contract.

If declarer avoids panic, he will see that instead of guessing which finesse to take, he should first try to drop the club queen. Should that fail, he can then fall back on the diamond finesse. So he wins the heart ace, plays the ace of clubs from his hand (just in case East has the singleton queen), then plays the king of clubs and is rewarded when the queen drops.

Lesson: When there are two possible finesses to make your contract, consider whether you should first try to drop one of the missing honors. Combining two chances is always better than just tossing a coin.

©1986 NEWSPAPER ENTERPRISE ASSN.

Perm Special
$35
Long Hair Extra
Thru Sept. 6
Zotos-Matrix
The Beauty Pub
4201½ College 573-6211

TRAVIS FLOWERS
1906 37th
573-9379

CLYDE HALL, JR.
SNYDER INSURANCE AGENCY
"Insurance for your Every Need"
915/573-3163
1820 26th St.

ELAINE LAMBERT
DANCE STUDIO
Extends an invitation
to come to
1805 27th St.
and register for
the coming year
ALL PHASES OF DANCE
Special classes for:
PRESCHOOL STUDENTS
OLYMPIC GYMNASTIC STUDENTS
Last year students may register by phone
CALL 573-2364 or 573-2230
for any information
CLASSES START SEPT. 3rd & 4th

Jewelry & Watch Repair
by Professional Repairmen
91 Years of Dependable Service
Prompt Service
•Watch Repair
•Clock Repair
•Jewelry Repair
•Pearls & Beads Restrung
•Appraisals
•Jewelry Cleaned & Checked
•Engraving
COX Jewelers
South Side of Square
Snyder-Sweetwater

THE BORN LOSER ©by Art Sansom

FRANK AND ERNEST ©by Bob Thaves

EEK & MEEK ©by Howie Schneider

ARLO AND JANIS • by Jimmy Johnson

FLASH GORDON • By Dan Barry

WINTHROP ©by Dick Cavalli

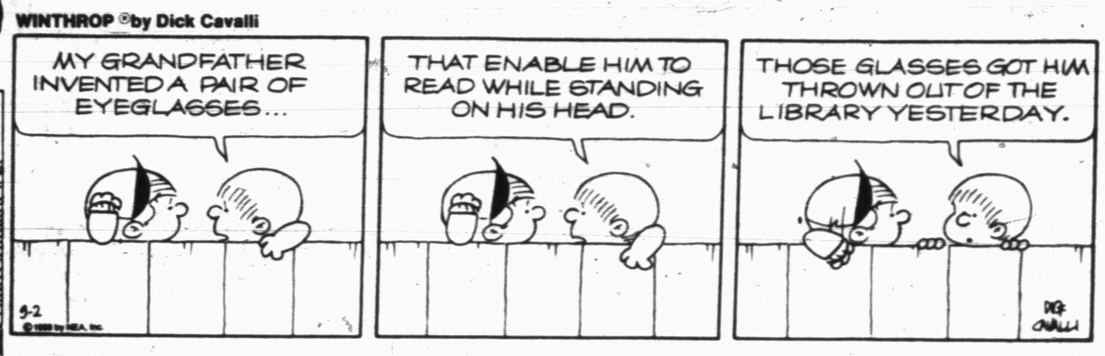

Barney Google and Snuffy Smith • By Fred Lasswell

BUGS BUNNY ©by Warner Bros.

MR. MEN™ AND LITTLE MISS™ by Hargreaves & Sellers

ALLEY OOP ©by Dave Graue

SNAKE TALES™ by Sols

CAPTAIN EASY ©by Crooks & Casale

PUZZLE

NEA

ACROSS

1 Levels
6 Broadway musical
11 Deteriorated
13 Growled
14 Wealthier
15 Chant
16 Anglo-Saxon letter
17 Printer's measures
19 Short sleep
20 Profound
22 Chinese river
23 Denomination
24 Normandy invasion day (comp. wd.)
26 Scratch
28 Railroad vehicle
30 Soldering piece
31 Make angry
32 Netherlands commune
33 Musical movements
36 Former weather bureau
39 By itself
40 King (Sp.)
42 Mulberry cloth
44 Food fish
45 Equine mother
46 52, Roman
47 Ready to receive visitors (2 wds.)
50 More wary
53 Front-runner
54 Immediately (2 wds.)
55 Carrying guns
56 War horse.

DOWN

1 Made mistake
2 Invalidated
3 Ate away
4 ____ degree
5 Regard
6 Long time
7 Tank
8 Flattened
9 Card combination
10 Expert
12 Selected card
13 Funny
18 ___ culpa
21 Actor Al ____
23 Most wise
25 Distance measure
27 Disrespectful
29 Arrange differently
33 Baseball fan
34 City in England
35 Salt water
37 Salt lake
38 Each
39 Opera house: La ____
41 Charitable organization (abbr.)
43 Made public
48 ____ to Joy
49 Of healing (abbr.)
51 Army Transport Service (abbr.)
52 Acquired

Answer to Previous Puzzle

K	O	A		T	E	N	T		T	E	E	S
R	A	B		H	O	E	R		H	I	R	E
I	S	E		I	N	R	E		I	N	G	E
S	T	R	O	M		O	N	E	N	E	S	S
			L	B	S		D	A	N			
C	U	R	D	L	E	D		R	E	U	S	E
R	E	E		E	L	I	S		D	R	U	G
O	L	E	S		F	E	T	E		S	E	A
W	E	L	T	S		M	U	S	T	A	R	D
			R	A	H		B	T	U			
C	U	B	I	C	A	L		E	B	B	E	D
O	B	E	D		T	E	E	L		R	A	Y
T	E	L	E		E	A	R	L		I	T	E
E	R	A	S		S	N	E	E		M	S	S

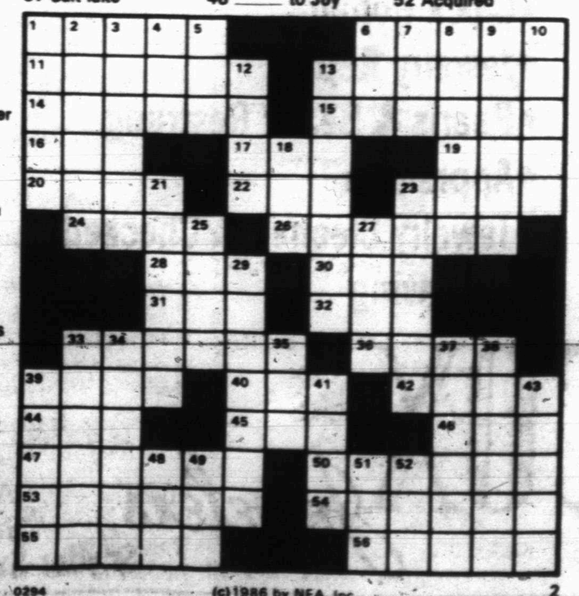

0294 (c)1986 by NEA, Inc 2

BLONDIE • By Dean Young & Mike Gerther

KIT 'N' CARLYLE ©by Larry Wright

SNAFU™ by Bruce Beattie

"I'd like to get my hands on the guy who designed this life raft!"

LAFF-A-DAY

"We don't have one, but thanks for asking."

DENNIS THE MENACE

"HOW COME THEY DON'T HAVE PEAS-ON-THE-COB TOO?"

Lady Tigers host Midland in high school gym tonight

Snyder's Lady Tigers hope to repay a debt tonight when they entertain Midland High in the high school gymnasium.

The Tigers were defeated by the Lady Bulldogs in the Pecos Tournament last weekend, 16-14, 15-10. Snyder gets its chance to make good on the loss at 7:30 tonight. A junior varsity contest is scheduled for 6:30 p.m.

"I think we'll be more prepared for them this time, but I hope we aren't looking down the road," said Snyder coach Vicki Nelms, whose Tigers are 9-4 going into the match.

Nelms wants the Tigers to forget - temporarily, at least - that they host District 2-4A favorite Pecos on Saturday. Snyder, the defending district and state champion, is 1-0 in loop play after having defeated Fort Stockton last week.

Tickets for tonight's matches are $2 for adults and $1 for students.

SPORTS

As teams trim rosters to 45...

Dickey among players axed

by The Associated Press

If any team in the NFL reflects change this year, it's the Green Bay Packers.

"What I'm trying to do with this football team is get a fresh start," Coach Forrest Gregg said Monday after cutting quarterback Lynn Dickey and tight end Paul Coffman, bringing to 21 the number of players gone from last year's roster.

"This team has been sitting on high center for a long time," Gregg added. "We are taking a risk. I'm willing to take the gamble because I believe in the people we have"

The Packers finished 8-8 in each of the last two seasons. Gregg's 1986 overhaul includes a new pass-game strategy of short passes, compared with Dickey's long tosses.

Dickey and Coffman are Kansas State alumni who formed a potent passing combination after becoming Green Bay teammates in 1978. They were among four cuts announced by the Packers, who also released rookie wide receiver Curtis Pardridge and rookie center Billy Kidd.

Dickey and Coffman weren't the only veterans cut Monday as NFL teams got down to the required 45-player limit for opening day.

Also among those released were 14-year veteran linebacker Brad Van Pelt of the Los Angeles Raiders, offensive lineman Ken Huff of the Washington Redskins and two original members of Miami's "Killer B's."

Another veteran, San Francisco running back Wendell Tyler, was placed on injured reserve and Kansas City cut its top pick of last year, running back Ethan Horton.

Dickey, who arrived in Green Bay in 1976 from Houston in a trade, and Coffman, 30, said their release came as no surprise. The two are good friends and work out in the off-season near their suburban Kansas City homes.

"Nothing really surprises me in this business," Dickey said. "I had some great times here, a lot of fun. It seems like I made this same speech in the spring."

Dickey was given his release earlier in the year when contract negotiations broke down. But he and Coffman, a holdout, rejoined the team July 29.

"I thought it might work out but it didn't," Dickey said. "Maybe I'll try someplace else or this might be the end. Who knows?"

Dickey ranks behind only Packers great Bart Starr in the team's all-time passing statistics.

Transactions

by The Associated Press

FOOTBALL

National Football League

ATLANTA FALCONS - Placed Joe Pellegrini, offensive lineman, on injured reserve. Waived Joe Caravello, nose tackle, Ray Phillips, linebacker, Robert Moore, safety, and Dennis Woodberry, cornerback.

BUFFALO BILLS - Waived Sam Bowers, tight end, and Stan David and Herb Spencer, linebackers. Placed Jim Haslett and Lucius Sanford, linebackers, on injured reserve.

CHICAGO BEARS - Waived Pat Dunsmore, tight end, Tyrone Keys, defensive end, Tom Andrews, center, David Williams, wide reciever, and Maurice Douglass, defensive back.

CLEVELAND BROWNS - Placed Gary Danielson, quarterback, Bob Gruber, offensive lineman, and James White, defensive end, on injured reserve. Waived Greg Allen, running back.

CINCINNATI BENGALS - Waived M.L. Harris, tight end, Pat Franklin, running back, Doug Landry, linebacker, and James Griffin and Jimmy Turner, safeties.

DALLAS COWBOYS - Waived Max Zendejas, placekicker, Garth Jax, linebacker, and Kurt Ploeger and Bob Otto, defensive linemen. Placed Chris Duliban, linebacker, on injured reserve.

DENVER BRONCOS - Waived Scott Stankavage, quarterback, Jack Weil, punter, Walt Bowyer, defensive end, and Billy Hinson, guard. Placed Jim Juriga, tackle, on injured reserve.

DETROIT LIONS - Activated Chuck Long, quarterback. Placed George Jamison and August Curley, linebackers, Tim Kearse, wide receiver, and Allen Hughes, defensive lineman, on injured reserve. Signed William Graham, safety. Acquired Shelton Robinson, linebacker, from the Seattle Seahawks for an undisclosed draft choice. Waived John Witkowski, quarterback, Alvin Hall, safety, Dave D'Addio, tight end, and Otis Grant, wide reciever.

GREEN BAY PACKERS - Waived Lynn Dickey, quarterback, Paul Coffman, tight end, Curtis Pardridge, wide receiver, and Billy Kidd, center.

HOUSTON OILERS - Waived Jesse Baker, defensive end, Mike Stensrud and Lynn Madsin, defensive tackles, and Stan Edwards, running back. Placed Mike Kelly, guard, on injured reserve.

INDIANAPOLIS COLTS - Reactivated Mark Kirchner, offensive tackle, from the retired list. Placed Bob Brotzki, offensive tackle, on injured reserve. Waived Raul Allegre, placekicker, Chris Scott, defensive end-nose tackle, James Harbour, wide reciever, and Don Bailey, center.

KANSAS CITY CHIEFS - Waived Ethan Horton, running back, Calvin Daniels, linebacker, Gary Baldinger, defensive lineman, Emile Harry, wide reciever, and Lupe Sanchez, defensive back. Announced the retirement of Bob Rush, center.

LOS ANGELES RAIDERS - Waived Brad Van Pelt and Jack Squirek, linebackers, Dwight Wheeler, offensive lineman, and Mark Pattison, wide receiver. Placed Brad Cochran, defensive back, on injured reserve. Signed Charley Hannah, offensive guard.

LOS ANGELES RAMS - Waived Chuck Scott, wide receiver, Tim Collier, cornerback, Jim Laughlin and Ed Grady, linebackers, Scott Tinsley, quarterback, and Troy West, safety.

MIAMI DOLPHINS - Waived Kim Bokamper, defensive end, Lyle Blackwood, defensive back, Jay Brophy, linebacker, Dan Rosado, offensive lineman, and Vince Heflin, wide receiver.

NEW ORLEANS SAINTS - Waived Babe Laufenberg, quarterback, Larry Hardy, tight end, Jim Rourke, tackle, Adam Schreiber, guard, and Scott Pelluer, linebacker. Placed Pat Saindon, guard, on injured reserve.

NEW YORK GIANTS - Waived Dee Hardison, defensive end, Conrad Goode, guard, and Phil McConkey, wide reciever. Placed George Adams, running back, and Ali Haji-Sheikh, placekicker, on injured reserve.

NEW YORK JETS - Signed Jerry Holmes, cornerback, to a three-year contract. Waived Rogers Alexander, linebacker, Nuu Faaola, running back, Sal Cesario, offensive tackle, and Carl Howard, cornerback. Placed Kirk Springs, safety-kick returner, on injured reserve.

PHILADELPHIA EAGLES - Waived Rich Ackerman, defensive tackle, Raymond Morris and Seth Joyner, linebackers, and Jim Gilmore, guard. Placed Nick Haden, guard, on injured reserve.

PITTSBURGH STEELERS - Signed David Hughes, running back. Traded the rights to Cliff Stoudt, quarterback, to the St. Louis Cardinals for an undisclosed draft choice. Waived John Goodman and Van Hughes, defensive linemen, Cap Boso, tight end, Brian Blankenship, guard, and Steve Morse, running back. Placed Dan Reeder, running back, and Erroll Tucker, defensive lineman, on injured reserve.

ST. LOUIS CARDINALS - Waived Carl Birdsong, punter, and Rick McIvor, quarterback. Resigned Evan Arapostathis, punter.

SAN DIEGO CHARGERS - Waived Ronnie Washington, linebacker, John Walker, defensive end, David Martin, cornerback, Jerome Tyler and Daryl McCoy, defensive backs, and Marlin Wenstrom, defensive lineman. Placed Timmie Ware, wide receiver, and Curt DiGiacomo, offensive guard, on injured reserve.

SAN FRANCISCO 49ERS - Placed Wendell Tyler, running back, on injured reserve. Waived Mike Moroski, quarterback.

SEATTLE SEAHAWKS - Signed John Harris and Gregory Johnson, safeties. Traded Shelton Robinson, linebacker, to the Detroit Lions for Gregory Johnson, safety.

TAMPA BAY BUCCANEERS - Waived Barry Pettyjohn, center, Reggie Brown, running back, Pete Catan, defensive end, Ray Bentley, linebacker, and Ed Scott and Herkie Walls, wide receivers. Activated Vito McKeever, defensive back.

WASHINGTON REDSKINS - Waived Ken Huff, offensive lineman, Tom Beasley, defensive end, and Raphel Cherry, safety. Released Ron Tilton, offensive guard. Placed Clarence Verdin, wide receiver, on injured reserve.

Cowboys cut place kicker

IRVING, Texas (AP) - Max Zendejas, who had hoped to unseat veteran Rafael Septien as the Dallas Cowboys' kicker, was released today, a team spokesman said.

To trim their roster to the 45-man NFL limit, the Cowboys also placed linebacker Chris Duliban, a 12th-round pick from the University of Texas, on injured reserve, and cut three other players, said spokesman Doug Todd.

Duliban reinjured the shoulder Saturday night during the Cowboys' 17-14 preseason loss to the Houston Oilers.

Also cut were linebacker Garth Jax, an 11th-round draft choice from Florida State; defensive lineman Kurt Ploeger, a 1985 sixth-round pick from Gustavus Adolphus; and defensive lineman Bob Otto, a free agent.

Zendejas, who played collegiate football at Arizona State, was the club's fourth-round draft pick this year.

Oilers waive two veterans

HOUSTON (AP) - The Houston Oilers reduced their roster to the 45-man NFL requirement by cutting seven-year veterans Jesse Baker and Mike Stensrud, a team spokesman said.

"I think they can still play football," Oilers Coach Jerry Glanville said. "Both him (Stensrud) and Jesse can play football for somebody at this time."

Along with Baker, a defensive end, and Stensrud, a defensive tackle, the Oilers on Monday also cut running back Stan Edwards and defensive tackle Lynn Madsin, said Oilers spokesman Chip Namias.

The Oilers acquired the 6-foot-5, 271-pound Baker as the second pick during the second round of the 1979 draft after he played for Jacksonville State. He was the team leader in sacks all seven years he was with the Oilers. His 15½ sacks during his rookie year lead the AFC and established a club record.

Baker replaced Elvin Bethea on the starting lineup in 1982.

Stensrud, a 6-foot-5, 280-pounder from Iowa State, was the first pick of the second round in 1979 for the Oilers. He has played as defensive end and middle guard, and played in 93 consecutive games.

Edwards had played with the Oilers for the past three years.

Madsin had played for two seasons with the New Jersey Generals of the USFL.

The club also placed guard Mike Kelley on the injured reserve list because of a neck injury, Namias said.

Houston still has not reached a contract agreement with quarterback Jim Everett, the club's No. 1 draft pick, the spokesman said.

The Oilers, who are undefeated in exhibition play, open the regular season Sunday in Green Bay.

Tomlin urges crowd support for Friday's contest in Tulia

Calling the trek to Tulia "a very scenic, beautiful drive with a lot of fine eating places along the way," head football coach Dennis Tomlin urged fans to make the 150-mile trip to support the Snyder High School Ragin' Tigers this Friday.

"I know a number of good restaurants along the way and if anyone wants a list, I'll be glad for them to call me," said the coach.

Snyder opens the season at 8 p.m. Friday night against the Hornets, reputed to be one of the top Class 3A schools around. There will be no advance tickets for the game. All tickets - $3 for adults and $2 for students - must be purchased at the gate.

"They return all of their skill people," said the coach. "Their quarterback was the leading passer in the area last year and their tailback is the fastest kid from Dallas north, in any class."

Todd Lacey quarterbacks the Hornets. The 6-1, 195-senior threw for 1,445 yards and nine touchdowns a year ago. Running back Steven Powell, who boasts 4.4 speed, rushed for 1,269 yards and 18 TDs.

Tulia also returns last year's starting fullback, split end and tight end, and several defensive backs.

The Hornets, runnersup in district last season, have been picked to claim the 2-3A crown in 1986.

"We would like to have a big crowd," stressed Tomlin. "We know they have an excellent team and we think it will be one of the better ballgames in the area Friday night."

The game will be the first meeting ever on the gridiron between the Ragin' Tigers and Tulia.

Pee Wee gridders register this week

Registration for Scurry County Boy's Club Pee Wee Football will be held today through Friday at the Boy's Club.

Boys age 9 through 12 may register between 3:30 p.m. and 7 p.m.

Registration fee is $20 and includes a mouthpiece and team photo.

Youngsters must bring a birth certificate and be accompanied by a parent or guardian.

For more information, call 573-3344.

In 1960, at the Olympics in Rome, new records were set in every event in men's and women's swimming.

Physicals slated Wednesday

Makeup physicals for student athletes entering the seventh or ninth grades have been scheduled for 7 p.m. Wednesday at Snyder Junior High.

The makeups were originally to be held at the high school field house, but that has been changed, trainer Jeff Clark said this morning.

Any student entering the seventh or ninth grade and planning to participate in athletics at any time during the 1986-87 school year must have a physical. Students in other grades, if planning to participate in athletics for the first time, must also have a physical.

Medical history forms should be picked up at the athletic director's office in the high school building and filled out prior to taking the physical.

Ronas Ryon lays claim to All-American Futurity

RUIDOSO DOWNS, N.M. (AP) - Ronas Ryon, with enough horse sense to overcome human error, lived up to his credentials with a spectacular victory in the world's richest quarter horse race.

The 2-year-old colt won the 10th and most lucrative race of his brief career on Monday when he outran dangerous Lil Bit Shiney in the $2.5 million All-American Futurity.

The race, which netted $1 million for Ronas Ryon's owners, was filled with drama, mistakes and redemption for 41-year-old jockey Jerry Nicodemus, who less than a year ago was thinking of retiring.

In beating what was called one of the best fields in the 28-year history of the race, Ronas Ryon ran virtually the entire race without benefit of a whip.

Nicodemus, who ended a 16-year Futurity victory drought in a most unlikely fashion, lost his whip shortly after the field of 10 left the starting gate.

Ronas Ryon now has earned $1,289,845 for the Florida partnership of Sarge Darder, Ben Benham and J.F. Plummer.

Ronas Ryon covered the 440 yards in 21.48 seconds, the third-fastest time in the history of the race.

Lil Bit Shiney, trying to give trainer Hugh Tucker his first victory in an All-American, earned $343,500 for second. The colt is owned by Lodie and Shelly Stapleton of Bellaire, Texas.

Biddy Bye, a filly who has yet to win a race, earned $153,500 with her impressive third-place finish.

Jet OJ, ridden by Barbara Waters, the first woman jockey to ride in the Futurity, finished fourth. After that came Marthas Six Moons, Will Be Easy, Jet Go Chick, the top qualifier from the trials, Bunny Rockette, Some Power Play and Sompinlikaglass.

Mandlikova tumbles from U.S. Open net

NEW YORK (AP) - Hana Mandlikova wanted to give credit to her doubles partner, Wendy Turnbull. She just couldn't forget the other things.

The bad call. The bad ankle. The lights - all the things that led to Mandlikova's dethroning as U.S. Open women's champion in a 6-4, 1-6, 6-3 loss to Turnbull, the oldest player in the women's draw.

Responding to a question about a late game she lost, Mandlikova said, "I think a more important game was where I was one up and love-15 and Wendy served a double fault."

She thought. The ball was ruled in, and Turnbull held serve.

"I felt I was a little bit cheated," Mandlikova said. "But I'm not taking any credit from Wendy. I just want to say though there were some questionable calls."

Mandlikova tied the earliest exit by a woman U.S. Open champ in the Open era. Billie Jean King lost in the round of 16 in 1973.

"I play a tough player like Wendy and I play at night. So it's a little bit unfair," Mandlikova said. "I had problems with the lights."

Earlier Monday, top-seeded Ivan Lendl eliminated the last seeded American man as he beat No. 15 Brad Gilbert, 7-5, 6-1, 6-2.

Lendl said afterward that he is in better condition than when he won the Open last year.

"I feel strong. I feel quick. And I feel I'm not going to tire out," Lendl said.

Lendl's conditioning has yet to be tested, though - he has yet to lose a set in the tournament.

Fourth seed Stefan Edberg and eighth seed Henri Leconte also beat Americans Monday. Edberg, a Swede, beat Dan Goldie of McLean, Va., 6-3, 6-2, 6-2, while Leconte beat Aaron Krickstein of Grosse Pointe, Mich., 6-3, 7-5, 6-4.

Tim Wilkison of Asheville, N.C. is the only American man to reach the quarterfinals thus far. He beat Andrei Chesnokov of the Soviet Union 6-0, 6-2, 6-3.

Half the remaining women are Americans. Martina Navratilova and Chris Evert Lloyd won Monday afternoon. Navratilova swept past No. 11 Gabriela Sabatini of Argentina 6-4, 6-2, while Lloyd briefly struggled before eliminating No. 14 Catarina Lindqvist of Sweden, 6-2, 2-6, 6-2.

Also left are fifth seed Pam Shriver of Lutherville, Md., who beat No. 15 Kathy Jordan, 6-4, 6-4; and eighth seed Bonnie Gadusek of Largo, Fla. who beat No. 13 Stephanie Rehe of Highland, Calif., 7-6 (8-6), 4-6, 6-2.

In other Monday matches, Steffi Graf of West Germany, seeded third, beat Raffaella Reggi of Italy, 6-1, 3-6, 6-0; Helena Sukova of Czechoslovakia, seeded seventh, beat No. 12 Zina Garrison of Houston, 6-4, 2-6, 6-4; and No. 9 Manuela Maleeva of Bulgaria beat No. 6 Claudia Kohde-Kilsch of West Germany, 6-2, 2-6, 7-6 (7-1).

Two other unseeded Americans, Todd Witsken and Gary Donnelly, will try to reach the quarters today.

Baseball glance

By The Associated Press

AMERICAN LEAGUE

East Division	W	L	Pct.	GB
Boston	77	54	.588	—
Toronto	74	58	.561	3½
New York	70	62	.530	7½
Detroit	69	64	.519	9
Baltimore	66	65	.504	11
Cleveland	65	67	.492	12½
Milwaukee	64	66	.492	12½
West Division				
California	74	57	.565	—
Texas	69	63	.523	5½
Oakland	62	71	.466	13
Kansas City	60	71	.458	14
Chicago	57	73	.438	16½
Seattle	58	75	.436	17
Minnesota	56	75	.427	18

Monday's Games

Toronto 5, Cleveland 4
Minnesota 9, Milwaukee 3
Baltimore 9, California 3
Detroit 6, Seattle 5
Boston 6, Texas 4
Chicago 4, Kansas City 0
Oakland 9, New York 8

NATIONAL LEAGUE

East Division	W	L	Pct.	GB
New York	88	43	.672	—
Philadelphia	69	62	.527	19
St. Louis	66	65	.504	22
Montreal	63	65	.492	23½
Chicago	55	76	.420	33
Pittsburgh	53	77	.408	34½
West Division				
Houston	74	57	.565	—
Cincinnati	67	64	.511	7
San Francisco	65	66	.496	9
Los Angeles	62	69	.473	12
Atlanta	61	69	.469	12½
San Diego	61	71	.462	13½

Monday's Games

New York 5, San Francisco 2
Houston 6, Chicago 4
Cincinnati 6, Pittsburgh 5
Montreal 7, Los Angeles 6
Philadelphia 5, San Diego 4
St. Louis 5, Atlanta 2

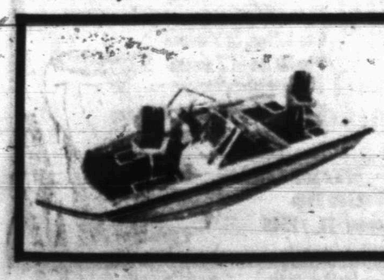
Your Galaxie Boat Dealer
TOM'S MARINE INC.
315 E. Hwy. 573-6562

K-BOB'S STEAKHOUSE & Salad Wagon
NIGHTLY SPECIAL (After 5:00 p.m.)
Wednesday • Catfish $3.99
(Baked Potato or French Fries, Tea or Coffee)
4604 College 915/573-2832

HUNTER'S HEADQUARTERS
1987 Hunting & Fishing License
Thomas & Spence Permits
CASH LOANS $50-$300
TIMELY PAWN
2409 Ave. R 573-9335

COUPON
Share the Prints
DOUBLE PRINTS

At Low Prices!
Because your pictures are worth a second look.
Double Print Film Development
Roll Size — Double Print Price
12 Exp. Roll/24 Prints .. $2.99
15 Exp. Disc/30 Prints .. $3.69
24 Exp. Roll/48 Prints .. $5.49
36 Exp. Roll/72 Prints .. $7.99
(Color print rolls)
Receive a FREE album page coupon with ever photo order. Film must be picked up within 10 days for sale price to apply. Coupon must accompany film. C-41 Process Only. Coupon Expires 9-6-86
Snyder Drug
HEALTH MART
3609 College 573-9333

New drug could upset dairy

WASHINGTON (AP) — In perhaps a year or two, dairy farmers may be able to give cows a daily injection of a new synthetic drug that will boost milk production sharply. And that could trigger another shakeup in the nation's beleaguered dairy industry.

A team of Agriculture Department analysts say the new genetically engineered chemical may be the biggest advance yet in many years of rising milk production and improved efficiency of dairy producers.

The chemical that could send cows tripping through the production record books is a bovine growth hormone, popularly called BGH. Its technical name is bovine somatotropin, a protein hormone produced naturally in the pituitary gland of cattle.

Among the hormone's metabolic functions is its regulation of a cow's milk output, requiring the animal to eat more as milk production is stepped up.

At least four pharmaceutical companies are pushing for commercial development of the synthetic version, possibly as early as 1988.

The possibilities for the use of BGH has stirred controversy among dairy farmers, economists, environmentalists, critics and consumer advocates. Its development is favored by the Reagan administration.

A report in the September issue of USDA's Agricultural Outlook magazine describes how recent breakthroughs in genetic engineering techniques allow the BGH gene to be transferred from animals to ordinary bacteria.

The bacteria then can be reproduced at relatively low cost, making the purified product available for commercial use, a process similar to that used to produce human insulin and interferon.

But BGH has not been approved by the Food and Drug Administration for commercial use, although it has been cleared for research under controlled conditions, and the sale of milk and meat from experimental cows injected with BHG has been approved.

The report was written by Richard Fallert, Carolyn Betts and Boyd Buxton of the department's Economic Research Service, and could be a major step by the agency to help calm some of the heated debate over BGH.

No man shortage sociologists say

NEW YORK (AP) — The great American man shortage may not be as bad as some women seem to believe, say sociologists who studied what they call "The Feminization of Loneliness."

They found that there is no shortage of men in the marriage market — only a practice of men marrying, and remarrying, women who are younger than they are, mostly to impress other men, said Ann Swidler of Stanford University.

She was one of six sociologists who presented papers to the American Sociological Association Monday at its annual convention here.

Ms. Swidler said the phenomenon of men being attracted to younger women even affects young women in colleges, where men of all ages compete for freshmen females.

"When a woman gets to be a senior, her phone has just stopped ringing off the hook. Has she suddenly lost her freshness of complexion, her looks, her vitality?" she asked.

The escalating divorce rate worsens the problem, she said, because "men have an enormous range of women to choose from", and often remarry women decades younger.

That leads to "devastating consequences for married women," she noted. "Women are worried about keeping their husbands. ... It affects the internal power relationships for both husbands and wives, even in enduring relationships."

The findings dispel the theory that diminishing marriage prospects normally befall "picky women who waited too long," she said.

They also point out that "strong, independent women need love just as much as strong, independent men do," said Ms. Swidler. "It's imperative to tell women that it's not their fault — that they have gotten better (with age) but they've got a bad market situation."

In another paper presented to the convention, University of Southwestern Louisiana sociologists Linda Mooney and Sarah Brabant found that males get less "love" when it comes to birthday cards, and children get less still.

Dr. Gott

Peter Gott, M.D.

TMJ dysfunction can be treated

By Peter H. Gott, M.D.

DEAR DR. GOTT — My jawbone is sore, and if either my doctor or dentist knows how to treat it, they sure don't act like it. They say it's temporo-mandibular joint dysfunction. What can you tell me about this problem?

DEAR READER — Temporo-mandibular joint (TMJ) dysfunction is a surprisingly common jaw ailment that causes headache, earache and clicking when the jaw is moved. The condition is thought to result from an instability of the joint where the jawbone (mandible) meets the cheek (temporal bone). There are many specialists who can help you with a TMJ problem; ask your dentist for a referral.

DEAR DR. GOTT — My daughter keeps her house very cool, but never covers her children when they nap. I always did, since I was told that small children should have their stomachs and chests covered. Is this an old wive's tale?

DEAR READER — I'm afraid so. When it comes to outer clothing, children's requirements are the same as adults.

DEAR DR. GOTT — My mother is 68. When she looks straight ahead, everything looks milky, but her side side vision is good. What would cause this? Would glasses help?

DEAR READER — When peripheral vision is spared and central vision impaired, the patient may have a form of retinal degeneration. Your mother needs a thorough ophthalmological exam to determine the cause of her failing eyesight. Glasses will not help the condition, but surgery might.

DEAR DR. GOTT — Would you please explain how one gets salmonella? Can someone have it and not know it? Is it contagious?

DEAR READER — Salmonella, a type of bacteria, causes salmonellosis, a form of acute intestinal upset. The illness usually runs its course in about two weeks, but intravenous feedings may be required to compensate for fluid losses from vomiting and diarrhea.

Salmonellosis is contagious and is sometimes referred to as "food poisoning." Some patients can be salmonella carriers; although they might not become sick themselves, they can spread the infection by a fecal-oral route, particularly if they work as food handlers.

Typhoid fever is one variety of salmonella infection. "Typhoid Mary" was the most notable carrier of salmonellosis. She worked as a cook in early 20th-century New York and was responsible for several typhoid outbreaks in the city.

If you have questions about HIATAL HERNIA, you can get answers in Dr. Gott's new Health Report on the subject. Send $1 to P.O. Box 91428, Cleveland, OH 44101-3428. Be sure to ask for the Health Report on Hiatal Hernia.

© 1986, NEWSPAPER ENTERPRISE ASSN.

Trio sets balloon crossing record

ALMERE, Netherlands (AP) — Three Dutch daredevils set a trans-Atlantic ballooning record Tuesday when their helium-filled Dutch Viking touched down here 51 hours, 15 minutes after liftoff from Canada, Dutch television reported.

The pinpoint landing by professional balloonists Henk Brink, his wife Evelien, and Dutch fighter pilot Willem Hageman near this town about 10 miles east of Amsterdam marked the first successful trans-Atlantic balloon crossing by Europeans.

The flight also made 31-one-year-old Mrs. Brink the first woman to cross the Atlantic in a balloon.

The trio began their journey in the 158-foot balloon at a soccer field in St. John's, Newfoundland, on Sunday.

HAVE YOU HEARD?...

Your Loved Ones, Friends, Business Associates...

Regardless of what you may have been told in the past, most cases of

"Nerve Deafness" CAN BE HELPED

FREE Hearing Test

Wed., Sept. 3, 10-2 p.m.

3400 College, Across from McDonald's in Snyder Shopping Center

TEXAS STATE HEARING AID CENTER

4201 A-North 1st. Abilene, Texas 79603

915/673-4989

BUSINESS AND INDUSTRIAL NEWS

Alexander's will termite-proof homes

As a homeowner, you can't ignore the threat of termite damage. The cost of the termite problem in the United States is approaching one billion dollars a year with about one in every 50 homes being damaged.

Craig Alexander, owner of Alexander's Pest Control, tells us that termites are very active and can do as much damage to homes as fires, hurricanes and tornadoes combined.

When termites swarm in the spring they are often mistaken for flying ants, because both have wings. Swarming termites quickly shed their wings though and burrow into the ground to start new colonies.

Chemical treatment is the only method of termite prevention and control ever proven to be totally effective. Alexander's Pest Control surrounds your house with a chemical barrier so termites can't get in. This also kills any termites which may already be inside.

Instead of hoping termites don't attack, make sure they can't. Instead of being worried, be protected. All it takes is a call to Alexander's Pest Control at 573-7133.

Your home is the largest investment you have, so you don't want to take any chances with it. Call the professional - Craig Alexander.

PROFESSIONAL TERMITE PROTECTION is offered by Craig Alexander and Dwaine Merritt of Alexander's Pest Control. (SDN Staff Photo)

Map shows speed traps

SAN ANTONIO, Texas (AP) — A San Antonio businessman says he's come up with a product entrepreneurs catering to Texas tourists have thus far overlooked — a map showing the state's speed traps.

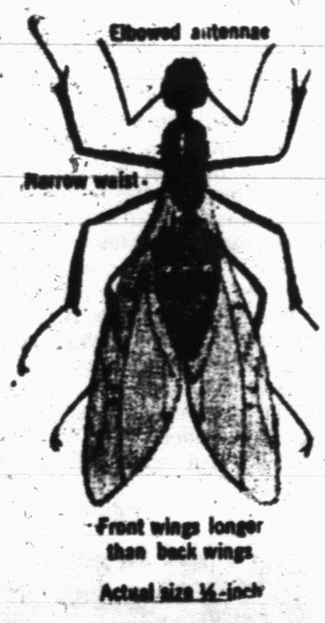

Pets are okay

ATLANTA (AP) — Household pets don't carry AIDS, but people suffering from the often-fatal disease may be at risk of picking up other infections from their dogs and cats, according to health researchers.

Still, doctors say, there's little indication AIDS patients should give up their pets, and in fact, pets can help very ill people feel better.

Benjamin Disraeli, the British statesman, died in 1881.

HILLSIDE MONUMENT Next Door To HILLSIDE MEMORIAL GARDENS
Colorado City Hwy.
Night 573-5536 573-5251

Heat Relief
Make your home a comfortable place to be with high quality Lennox central air conditioning. See why Lennox value gives you more for your money than so called "bargain" units.
Call today and take advantage of our special "Heat Relief" prices.
HS16 Series
SNYDER HEATING & AIR CONDITIONING
4702 College LENNOX 573-2411

the Sign-tist
Commercial Art
Signs of All Kinds
Serving Snyder for Over A Decade
13th & Q 573-0911

BLANCHE'S BERNINA
1910 26th 573-0303
FABRICS, NOTIONS & ALTERATIONS

VCR Sales & Rental
Fine Panasonic Products
Large VHS Movie Rental Library
THOMAS VIDEO
915/573-8466
1900 Snyder Shopping Center
Snyder, Texas 79549
Video Camera Sales & Rental
New Movies
Jagged Edge
King Solomon's Mines
Romo Williams
Black Moon Rising
Cocoon
Back To The Future

T.E. Shelburne & Son, Inc.
BUILDING CONTRACTORS
P.O. Box 1096 1611 24th St.
Snyder, Texas 79549
(915) 573-6359
"Where Quality and Craftsmanship Have Not Been Forgotten"
*Residential
*Commercial
*Renovations
*Metal Buildings
*Custom Millwork
*Additions
*Kitchens
*Baths

LOU'S KIDDIE KOTTAGE
Complete Child Care
1500 37th 573-6873

Bailey's Glass Contracting
formerly Snyder Glass & Mirror
WE HAVE MOVED
5 Miles West on 1607
Call Us (Same Phone) 573-6396
Competitive Windshield Price
Free Pickup & Delivery

Interiors ETC. & Gifts U-Nique
2901 College Ave.
573-8537
Distinctive Gifts
Window Treatments
Flooring
Wall Coverings
Fine Furniture
Accessories

Medicare Supplement Insurance*
Call
ROY J. McCLOSKEY
3904 College 573-7266
Personal Health Insurance the State Farm way!
*Not connected with or endorsed by the U.S. Government or the Federal Medicare Program.
State Farm Mutual Automobile Insurance Company Home Office: Bloomington, Illinois

SUPER-FILL INSULATION
Custom Insulation on Almost Any Type Structure
573-0734 2214 43rd St.

SHAPE UP FOR LIFE
HOW TO WIN AT THE LOSING GAME
DIET CENTER
Mary Woodall
Owner/Counselor
Safe, Easy, Nutritional Dieting
Free Consultation
Free Maintenance 1 Year
573-8583
2310 25th
Snyder, TX. 79549
Women Can Lose:
17 to 25 lbs. in 6 weeks
11 to 15 lbs. in 4 weeks
8 to 12 lbs. in 3 weeks
6 to 10 lbs in 2 weeks
Men can lose up to 1 lb. a day
Summer Hours 8:30-12:30
Photocopy 20¢

Six Flags worker for 25 years

ARLINGTON, Texas (AP) — To John Gavia, it's more than a place to work. It's a place that keeps the boy in him alive.

This year, Six Flags Over Texas celebrates its 25th anniversary. So does Gavia, who has been working there since the day it opened.

"It's kept me young. Look at me. I've found my fountain of youth," says Gavia.

He's seen every show and ridden every ride that's ever been there — except one. "I won't ride the Spinnaker," he says. "It's just too coldblooded for me. But my kids love it."

Six Flags opened in the boondocks on Aug. 5, 1961. The Dallas-Fort Worth Turnpike (Interstate 30) had recently opened, but there were no paved roads to the amusement park. A converted cow pasture served as the parking lot. On rainy days, half the excitement was trying to keep from getting stuck in the mud.

"It was hard to imagine what it would become," Gavia recalls. "People couldn't even keep the name straight. They called it Six Flags Under Texas, Texas Over Six Flags, or Texas Under Six Flags.

"They didn't know what to expect. Some of them thought it was a museum, and they would come out here in their Sunday best expecting to see exhibits. Or they would think it was some kind of picnic grounds."

The park was the brainchild of the late Angus Wynne, a businessman Gavia remembers as a very special person.

"He was truly a very nice, very strong person. He could remember your name out of hundreds of people. He acted no different than the people who paid to ride the rides. He would stand in line and wait his turn," Gavia recalls. "He'd ask you how you were doing, how things were going and what he could do to make your job easier.

"He got stars from all over the world to to come out here. They'd stand in front of the rides to have their pictures made.

"He knew what he wanted. The end product was to have anyone who came out here to be satisfied. Orientations were to the point, no beating around the bush. He told us we were here to sell fun. We were to smile. A smile was part of our uniform. We were to let people know we were their friend and we were here to help them have fun. With someone that considerate, how could we go wrong?"

Gavia was fresh out of high school in 1961 and trying to make up his mind where to go to college to study art. He also was short of cash and looking without much success for a job.

Gavia's neighbor, Harry Gambino, talked him into going out to Six Flags, where Gambino was to be one of the gunfighters at the Crazy Horse Saloon.

Gavia became a regular at the park even before it opened, and as luck would have it, the operator of the Fiesta Train in the Mexico secton quit a few days before opening day. Gavia's friend helped him get the job, and he was hooked.

In those days there were far fewer rides.

Americans don't want speed limit to be changed

NEW YORK (AP) — A majority of Americans oppose raising the 55 mph speed limit, although most drivers admit to frequently ignoring it, according to a Media General-Associated Press poll.

In the nationwide telephone poll of 1,365 adults, 85 percent said they had exceeded the federally-mandated limit, and 56 percent of them said they did so at least half of the time.

But 54 percent of the respondents opposed changing the speed limit, while 44 percent wanted it raised, and 1 percent wanted it lowered. One percent wasn't sure.

Most of those who wanted an increase said 65 mph would be ideal.

Not surprisingly, slower drivers were more likely than faster drivers to oppose changing the highway speed limit. Eight in 10 of those who rarely exceeded 55 mph opposed a change, while the speeders were evenly split on the issue.

In the West, where 55 mph can feel like a crawl along empty stretches of endless highway, a 56 percent majority favored increasing the speed limit. Only 35 percent of Easterners, 39 percent of Midwesterners and 47 percent of Southerners favored an increase.

The 55 mph speed limit was imposed by Congress in 1974 as a fuel conservation measure following the Middle East oil embargo. But with gasoline supplies plentiful and prices low, there has been an increased effort to have it repealed.

Berry's World

© 1986 by NEA, Inc.

Astro-Graph

By Bernice Bede Osol

Your Birthday

Sept. 3, 1986

Old limitations that you placed on yourself in the past will be erased in the year ahead. You will now be able to express your full potential.

VIRGO (Aug. 23-Sept. 22) Your ability to get along well with others will prove to be your greatest asset. Now is the time to try to establish a broader range of contacts. Get a jump on life by understanding the influences that will govern you in the year ahead. Send for your Astro-Graph predictions today. Mail $1 to Astro-Graph, c/o this newspaper, PO Box 91428, Cleveland,OH 44101-3428. Be sure to state your zodiac sign.

LIBRA (Sept. 23-Oct. 23) Something of a beneficial nature is stirring behind the scenes today. It's about ready to cast a bright influence over your financial affairs.

SCORPIO (Oct. 24-Nov. 22) You are now entering a new cycle full of hope and promise. However, don't be disturbed or frustrated if early indicators go against you.

SAGITTARIUS (Nov. 23-Dec. 21) You're in a positive opportunity trend where your work or career is concerned. You can realize goals related to these areas.

CAPRICORN (Dec. 22-Jan. 19) Be your own person regarding your present plans. What you have conceived is likely to be much better than what those who bombard you with advice are saying.

AQUARIUS (Jan. 20-Feb. 19) Continue to treat others exactly as you would have them treat you. Pleasant developments are in the offing if your manner is sincere and generous.

PISCES (Feb. 20-March 20) Your luck is about to improve substantially where personal relationships are concerned. You will make new friends and allies.

ARIES (March 21-April 19) In your desire to fulfill your personal ambitions today, make it a point to uplift associates in your wake. Help now, receive later.

TAURUS (April 20-May 20) When socializing with friends today, keep both your eyes and ears open, because you'll pick up useful information that you've been looking for.

GEMINI (May 21-June 20) You may be offered something valuable that you can use in your home by a person who is extremely fond of you. Be a gracious recipient.

CANCER (June 21-July 22) There is a need for the creative ideas that you conceive today. However, you'll require support from others to bring them into being.

LEO (July 23-Aug. 22) Conditions that affect your financial security are running in your favor at this time. Their influences will be exceptionally strong today.

© 1986, NEWSPAPER ENTERPRISE ASSN.

NOW OPEN!
KID'S KAMPUS
CHILD CARE CENTER
*State Licensed
*Infant Care From Birth
*Transportation To and From School
*Summer Program
*Built-in Storm Shelter
*Hot, Well-Balanced Meals
*Large Fenced-in Play Area
*Pre-School Program (Taught by Certified Teacher)
We Invite Your Inspection
111 E. 37th St.
Just West of the Coliseum
Mary Petrie-Director
573-4848

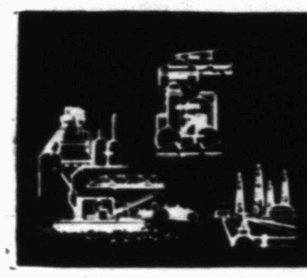

BUSINESS AND INDUSTRIAL NEWS

Creative Touch to begin new classes

School has started and our minds seem to turn to Christmas lists and what to give. It is always nice to give gifts we have made for that special person and it is even more enjoyable to be the receiver of a well made gift.

Give yourself a Christmas gift a little early and enroll in decorative painting or folk art classes so you can say "I made it myself".

Classes will begin the week of September 8. Beginner folk art classes will be on Monday mornings at 9:30 and Tuesday nights at 6:30. Intermediate folk art classes are scheduled for Monday nights at 6:30, advanced folk art will be Tuesday mornings at 9:30 and decorative painting in oils will be on Wednesday. All day Thursday and on Saturdays from 10:00 till 2:00 free painting is scheduled for anyone enrolled in classes. If you enroll now you will receive four extra classes free. All of the projects being taught this fall are brand new and have never been taught at Creative Touch except for two Christmas projects that were so popular last year.

BEVERLY WILKINSON, Erin Wilkinson, Sherry Hodnett and Triva Boyd admire the Gingerbread House, a new project now available at Creative Touch, 1905 24th Street. (SDN Staff Photo)

Creative Touch has lots of exciting new projects such as the two story Victorian doll houses, gingerbread houses that have lights inside and the outside is covered with candy canes, wooden swan decoys in several sizes and real carrousel horses with their own stand. These are not miniatures that sit on a table. They are the size children ride at the carnivals.

Creative Touch now carries William Alexander and Gary Jeninks books and the supplies they paint with on their popular TV show. The Magic White paint everyone has been asking for is now available.

Twenty-five new book titles that were ordered at the Dallas Art and Hobby Show have just started arriving. New wood items are also arriving daily.

At Creative Touch you'll find a larger line of country handmade collars and belts made from old quilts by Marsha Carpenter and rope for the rag baskets.

Sherry Hodnett keeps up on new ideas and new trends in the folk art and decorative painting field by attending work shows and she has just returned from a Jane Roe work show in Humble. Jane is working on her fourth book and has 190 pattern packets. Several attended a seminar in oils that was taught by Aliene Bratton from New Mexico. Keeping up with new ideas, trends and supplies is what keeps the interest up in folk art and decorative painting and Sherry attends these classes so she can bring new ideas back to her students.

Creative Touch is becoming a very popular shop in this area. They are now doing gifts for other shops in Prescott, Arizona, Durango, Colorado, Alpine and Sterling City, Texas. If you need a special gift made for a special person, go in and see what Sherry, Triva, Carol or Marsha can do for you.

Go by Creative Touch, 1905 24th, and see what will be offered in the fall classes and sign up now because some classes are already full.

For Results Use Snyder Daily News Classified Ads Call 573-5486

ALEXANDER'S PEST CONTROL
Phone (915) 573-7133
General Pest Control, Termite Control, Weed Control, Lawn & Tree Service

JOE'S RADIATOR SHOP
2013 College 573-4752
Joe Rhodes - 35 Years Exp.
Automotive & Commercial Radiators
Automotive Repair
Mon.-Fri. 8 a.m.-6 p.m.

Personalized Cleaners For Those Who Care
-Modern Equipment
-Expert Workmen
-Free Delivery
JOE GRAHAM CUSTOM CARE CLEANING
573-3401 2417 College Ave.

1819 25th Street
Ph. 573-7202
Complete Line Of Office Supplies
Machine Sales & Service
Bennett Office Supply

COMPUTIME
GENERAL BOOKKEEPING
FEDERAL & STATE TAXES
SECRETARIAL SERVICES
SUE SMITH
(915) 573-6731 or (915) 573-0878
NOTARY PUBLIC
INCOME TAX PREPARATION
Rt. 3 - Box 502
SNYDER, TEXAS 79549

Classic Paint & Body
Joe Dan Jones
711 25th St. 573-7143

STOP
State Builders & Supply
Steel Siding & Insulation for Your Home
Steel Soffit & Facia
Carports & Patio Covers
Free Estimates
1902 37th St. 573-0296 Anytime

SMITH PLUMBING
★ 14 Years Experience
★ Repair ★ Remodeling
★ New Construction
3902 College
573-2501

Authorized Xerox Sales Agent
XEROX
Stephens Office Supply
2617 - College Ave.
573-3403

BUD'S OFFICE SUPPLY
3405 Snyder Shopping Center,
573-3553

SUMMER FUN!
New BOATS AND MOTORS
Johnson-Mercury Motors
Galaxie .. Deck Boats
TOM'S MARINE
315 E. Hiway 573-6562

STRICKLAND'S TV
Sales, Service & Rentals
Quasar Dealer
Satellite Sales and Service
2413 College 573-6942

3001 College
FLOWERS
...You'll surely Like our Beautiful Assortment...Call or Come by and Choose for Your Special One
FRIENDLY FLOWER SHOP
573-3851

Bill Estep
573-5675
Financing Available
Kirby Authorized Dealer

Creative Touch
Gifts and Art Supplies
Classes
Come in And Sign Up For Classes Starting Sept. 8
Owner: Sherry Hodnett
1905 24th Street 573-1262

GREAT PLACE TO BUY... SELL TRADE OR RENT 573-5486

the Classifieds!

Classified Deadline

4:00 p.m.

Prior to Day of Publication

Sunday & Monday, 4 p.m. Friday

Notice to Classified Ad Customers

All Ads are cash unless customer has an established account with The Snyder Daily News. Ads may be taken over the phone so that they may be processed but payments must be made prior to publication.

CLASSIFIED ADVERTISING RATES & SCHEDULES
15 WORDS, MINIMUM

1 day per word	17¢
2 days per word	31¢
3 days per word	41¢
4 days per word	53¢
5 days per word	60¢
6th day	FREE
Each additional day 7¢ per word	
Legals, per word	18¢
Card of Thanks, per word	18¢

These rates for consecutive insertions only. All ads are cash unless customer has an established account with The Snyder Daily News.

The Publisher is not responsible for copy omissions, typographical errors, or any unintentional error that may occur further than to correct it in the next issue after it is brought to his attention.

ERROR

The Daily News cannot be responsible for more than one incorrect insertion. Claims cannot be considered unless made within three days from date of first publication. No allowance can be made when errors do not materially affect the value of the advertisement.

All out of town orders must be accompanied by cash, check or money order. Deadline 4:00 Monday through Friday prior to any day of publication. Deadline Sunday & Monday, 4:00 p.m. Friday.

MISS YOUR PAPER?

Your Snyder Daily News should be delivered Monday through Saturday by 6:00 p.m.

Your carrier strives to give Prompt service, but should your paper be missing...

PLEASE Call
573-5486
Monday thru Saturday before 6:30 p.m.

020 ANNOUNCEMENTS

ANTIQUE OR NEW - Bring in or Call us for the Repair and Refinishing of your Clocks, Lamps & Furniture, Also Old Phonograph Record Players.
HOUSE OF ANTIEKS
4008 College
573-4422

let your words do the talking in the CLASSIFIEDS

030 LODGES

A STATED Meeting for Scurry Lodge #706 AF & AM, Tues. September, 2, 1986 at 7:30 p.m. Don Wittie W.M., Homer Godair Sec.

070 LOST & FOUND

LOST: Female Dog. Black & White. Mixed Breed. From San Antonio. Call collect, 512-522-9217.

080 PERSONAL

LIFT A FINGER. Report child abuse. 1-800-252-5400 toll free statewide child abuse hotline.

NEED 89 PEOPLE to lose weight on new program and make money. Call 573-3131.

SISTER DORINA, Palm Reader, Advisor. Are you suffering? Do you need help? She advises on all affairs of Life, Love, Marriage, Business, Health, Etc. 1000 Lamar, Sweetwater. Call 235-4129.

let your words do the talking
573-5486

090 VEHICLES

BILL'S AUTO SALVAGE is now open. Late model used parts. Chevy, Ford, Chrysler, Toyota, Datsun. East Hwy 180 at the Traffic Circle. 573-9569 or 573-2529 (nights).

BRAKES SHOT, air conditioner need a charge, shocks out - Call Ashlye's Automotive, 2507 Avenue U, 573-8280. Next door to Dennis Printing.

84 BUICK PARK AVENUE. 44,000 miles. 4 new tires, good condition. $7800. Call 573-4249.

1986 DODGE D-50 Ram Pickup. Excellent gas mileage. Deluxe sports package, cloth bucket seats, tilt wheel, power steering and air. Equity or trade and take up payments of $196.00 a month. 573-0570 or 573-3942.

FOR SALE: 84 late model Ford Pickup to wreck out or I will buy yours. Call 573-3911.

BUSINESS DIRECTORY

SHOP THESE FRIENDLY MERCHANTS — WHO WANT YOUR BUSINESS

MUSIC
SMITH'S MUSIC PLACE
Complete Music Store
Instrument Repair & Piano Tuning
2509 College Ave
573-5937

SERVICE
HANK'S AUTO REPAIR
I'll do all types of auto repair & services.
Hank Clark
112 Elm 573-2930

SERVICE
COOPER APPLIANCE
Service & Parts
573-6269
Heating & Air Conditioning.
Free Estimates.
Best Prices.
25 Years Experience

COMPLETE YARD SERVICE
Mowing, Edging, Cleanup, Light Hauling, Evaporative Cooler Service & Repair, Painting & all kinds of Carpenter Work. Experienced & Dependable.
M.A. Gleghorn
573-6920

SERVICE
NOLAN ELECTRIC
Residential & Commercial Electrical Needs
1010 25th
573-5117

FURNITURE
Pioneer Furniture
New & Used Furniture and Appliances
We Buy, Sell & Trade
2310 College

SERVICE
ELECTROLUX
Sales & Service
Supplies
Don Adams
2300 College
573-0016
or 573-3747 after 6

REPAIR
APPLIANCE REPAIR
Jesse Robles
573-1753
Snyder Heating & Air Conditioning

CALL 573-5486 for openings in the BUSINESS DIRECTORY

RENTAL
DOLLAR TV RENTAL
Home Entertainment
Rent to Own
3026 Varsity Sq.
No Credit Check
573-4712

Williams U-Rent Storage
From Boat Storage to Office Files
915-573-7567

CALL 573-5486 for openings in the BUSINESS DIRECTORY

RENTAL
RENT "N" OWN
Furniture, Tv's Stereos and Appliances
2514 Avenue R
573-4844

SIDING
Modernize Your Home
STATE BUILDERS & SUPPLY
1902 37th St.
Snyder, Texas 79549
915-573-0296

"We Haul It All"
SHIPP'S HAULERS
2301 42nd Street
Caliche, Sand, Top Soil, Gravel, etc.
Randy Shipp 573-9667
Winfred Shipp 573-8427

SERVICE
WATERWELL SERVICES
Windmills & Domestic Pumps
Move, Repair, Replace
Tommy Marricle 573-2493
Bennie Marricle 573-8710
Before 8 a.m. & after 6 p.m.

CHILDCARE
LOU'S KIDDIE KOTTAGE
Complete Child Care
Mother's Day Out
Mon-Wed-Fri
18 mos-13 yrs
Classes for 3, 4 & 5 yr. olds
6:30-5:45 Mon-Fri
1500 37th
573-6873

DRILLING
M & S Drilling Co. Inc.
Water Well Drilling
Pump Sales & Service
Call Ray Sorrells
573-8951

Everybody reads Classifieds.

B.K.'s Cleaning Service
PROFESSIONAL HOME & OFFICE CLEANING
573-1496

CALL 573-5486 for openings in the BUSINESS DIRECTORY

RICK'S MACHINE & WELDING
Oilfield, Residential & Farm & Ranch
573-4840
1809 17th

APPLIANCE
SNYDER APPLIANCE SERVICE
Serving Snyder Area for 35 Years. Satisfaction guaranteed. Repairs on all Makes & Models.
CAP HERNANDEZ, OWNER
573-4138

PETS
THE POODLE PUB
507 32nd
573-0679

Everybody reads Classifieds.

1983 FORD F100: power brakes and steering, good tires, short wide bed, low mileage. Call 573-0946.

74 FORD ½ Ton Pickup. 73 Chevrolet ¾ Ton Pickup. 78 Mercury Station Wagon. Make offer. 1611 24th. 573-6359.

1977 FORD. See at Don's Wrecking Yard or call 573-6830.

FOR SALE: 1984 Buick Skyhawk Limited. Loaded, sunroof, luggage rack, low mileage. Call 573-5274.

1980 F-250 4WD with new engine, $400. Call 573-6928.

MUST SELL: 1985 Dodge Daytona, like new, low mileage, loaded, perfect back to college sporty car. $7250. 573-8521 or after 6:00 573-8490.

1-OWNER, 77 Cadillac. $2700.00. Call 573-8995.

78 OLDS TORONADO. $800. Call 573-8090.

TAKE UP Payments on 84 Dodge Carivan. Conversion Van. Low mileage. 573-5667.

your advertising dollars do better in the classifieds

110 MOTORCYCLES

82 HONDA ASPENCADE, full dress and accessories. Includes trailer hitch. Trailer also available. Excellent condition. 573-0998.

75 KAWASAKI 900. 4-cylinder. Extra clean with Ferring and Backrest. Best offer. 573-6834.

let your words do the talking in the CLASSIFIEDS

150 BUSINESS SERVICES

COPY AND RESTORATION: We copy and restore old photographs. Harley Bynum Photography, 573-4190.

CARPET CLEANING. Duraclean foam process. Arlie Eicke, 573-9036.

COMPLETE PROFESSIONAL lawn care. Specializing in residential, commercial properties, apartments and cemetery lots. Dependable and reasonable. For estimate or references call 573-4804 or 573-7515.

FOR CARPENTER WORK from Remodeling to Add-ons and Fix-it Jobs, call Johnny Blocker 573-5100.

For all Your ELECTRICAL WIRING needs, call Ed Blocker, 573-7578.

FOR SALE: Top Soil and Caliche, delivered. Call Eddie Don Floyd at 573-8333 or nights, 573-5235.

FOX CONTRACTORS: From General Repairs to Add-Ons. Acoustical Ceilings to Floor Coverings. Free Estimates. 573-3995.

GENERAL HOME REPAIR: remodeled, acoustical ceilings, paneling, small jobs welcomed. Sam Fleming, 573-0391, evenings.

MIKE'S PLUMBING, 573-8059. Repair and Remodeling and all phases of Plumbing.

NEW HOME Sewing Machines. Electrolux Cleaners. Quality Service all machines. Stevens. Charlenes Draperies, 573-6601 or 1-235-2889.

NEED AN Extra Hand? Call Rudy for Painting, Remodeling, Lawn Care. Low price. Call for estimate or references anytime, 573-4230.

SHINGLES AND Hot Topping. J's Roofing. 573-6983.

Classified Ads Call 573-5486

ROBBINS CONSTRUCTION: Metal Buildings; Barns; Carports; Porches; Composition, Metal Roofs; Metal, Wood, Wire Fencing. 573-8083.

SEWING MACHINE REPAIR: All makes and models. Blanche's Bernina, 1910 26th, 573-0303.

TRANSMISSION SPECIALISTS. Air Conditioning, Brakes, General Mechanics. CLARK TRANSMISSION, 2200 25th, 573-3516.

WEST TEXAS CARPET CLEANING. Deep Steam Carpet and Upholstery cleaning. Wet carpets restored. For Rent, high volume blowers to dry carpet, paint walls, etc. Call 573-2480 or 573-3930.

160 EMPLOYMENT

$400-$1200 month part-time. $2,000-$6,000 month full-time. Call 573-3131.

EASY ASSEMBLY WORK! $714.00 per 100. Guaranteed Payment. No Sales. Details-Send Stamped Envelope: ELAN-634, 3418 Enterprise, Ft. Pierce, FL, 33482.

EXPERIENCED MAINTENANCE Personnel. Must be willing to work. All around Handy Man. Have own transportation. 2 years experience. Send Resume: P.O. Box 949M.

NEED EXTRA Money for Christmas? Sell Avon. For information, call collect, Sue Ward, (915) 263-6695.

SECRETARY POSITION with good typing skills. Neat appearance, good rapport with public. Send resume to P.O. Box 260, Snyder, Texas.

WILSON MOTORS will be accepting applications for the position of Line Technician from Tuesday, September 2, until Friday, September 5. Applicates must be experienced with late model Ford Motor Company products.

GOLDEN CORRAL Family Steak House

Employment Opportunities

A tremendous opportunity to associate with a quality food service organization and a chance to interact with talented people.

Housewives
Students
PICK UP SOME SPARE $ FOR YOUR SPARE TIME
If you've got a couple of extra hours around lunch time each week day—we've got the perfect job for you.
Golden Corral is hiring daytime help for all positions.
Turn your spare time into $ and work in a fun place with great people besides.
APPLY NOW
Are You The One?
If you like working with great people. If you are friendly and like being of service to others. If you're neat and clean and can handle a little hard work and if you've got a few extra hours a day to turn into $ in your pocket!
You're The One!
Apply in Person!

WE HAVE A JOB FOR YOU
- Dynamic Associates
- Excellent wage program
- Guaranteed raises
- Paid Training
- No experience necessary
- Full or part time
- Discount meals
- Flexible scheduling
- Advancement opportunities
- Day & evening shifts
- Pleasant working conditions

Work For A Company Where Your Talents Are Recognized and You Can Help Make Things Happen.

GOLDEN CORRAL Family Steak House

A Warm Friendly Place to Work
We Care About Our People
If You Want More Than Just a Job
We Would Like To Talk To You.
Work With The Best

--Management Opportunities Available--

Apply in Person Only
Texas Employment Commission
2501B College Ave.
Wed., Sept. 3rd & Thurs., Sept 4th
10:00 a.m.-4:00 p.m.
E.O.E. Employer Paid Add

Day & Evening Shifts Available

Part Time or Full Time Shifts

your advertising dollars do better in..... the classifieds

3000 GOVERNMENT JOBS List. $16,040-$59,230/yr. Now hiring. Call 805-687-6000, Ex R-10238.

161 POSITION WANTED

I WOULD LIKE to help take care of an elderly person. Must have $3.35/hour. Call 573-7698.

I WOULD like a job driving a Van or Light Delivery Truck. Call 573-5169.

210 WOMAN'S COLUMN

ANTIQUE OR NEW - Bring in or Call us for the Repair and Refinishing of your Clocks, Lamps & Furniture, Also Old Phonograph Record Players.
HOUSE OF ANTIEKS
4008 College
573-4422

ALTERATIONS: For all your alteration needs. Blanche's Bernina, 1910 26th, 573-0303.

ALTERATION: Any Type of Work, fast and reliable. Pickup and Delivery possible. Jin Sun, 573-2513.

CERTIFIED CHILD CARE in my Home. Seven Years Experience. One month to 5 years. Monday through Friday. 7:00 a.m. to 6:00 p.m. Call 573-2363.

DECORATED CAKES: Birthday, Anniversary, Shower, Wedding Cakes. For all your cake needs, call Reta's Cake Shop, 573-1546 or 573-6917.

REGISTERED HOME. Openings for 3 full-time children. 8 years experience. Age 2 & Up. Lanette Callaway, 2104 42nd, 573-7451.

REGISTERED HOME for infants (0-18 months). Experienced. References. Call 573-2533.

REGISTERED, experienced child care in my home. Learning activities, meals, snacks, quality care in a family atmosphere. 573-7601.

WOULD LIKE to clean Offices and Houses. Estimates given. 573-0893 for Deana; 573-6887 for Rosie.

your advertising dollars do better in
the classifieds

220 FARMER'S COLUMN

CUSTOM HAY BALING: Large rolls and square bales. For information call Wendell Barrett, 573-6438.

COASTAL HAY for sale. $3.00 a bale in the barn. Woody Crabtree. 728-5550.

FOR SALE: 430 JOHN DEERE hay baler, 273 square baler. Call 573-8333 or 573-5235.

FOR SALE: Wheat Seed, clean and treated. Call 573-3379.

HAY BALING: Round or Square Bales. Jesse Tolbert, 573-2026 or 573-1472.

1 INGERSOLL RAND 100 CFM Air Compressor. New Holland 270 square Hay Baler. 573-5235, 573-8333.

OLD GENTLE Kid Horse, safe for kids of all ages, $400. 9 year Reg. Mare, gentle, $400, with colt, $600. 573-6928.

On The Farm Tire Service
Goodyear Tires available at
McWhorter's
1701 25th Street
Snyder, Texas 79549
Auto - Truck - Farm
573-4031

250 RECREATIONAL VEHICLES

22' 1979 DODGE Champion Trans Van. Fully contained, less than 50,000 miles. 573-8549 days, 573-4787 after 5:00.

1982-28 FT. Komfort Travel Trailer, self-contained with awning and matching patio carpet. 573-6507.

251 BOATS

14 FT. F.G. BASS BOAT w/35 HP Johnson & Trolling Motor. 3734 Dalton. 573-4476 after 6:00 p.m.

WANTED: 12 Foot Aluminum Boat, flat bottom. Call 573-6163.

260 MERCHANDISE

ANITQUE PLAYER PIANO. Fair condition. $250. Pioneer Furniture, 2310 College.

BUILDING MATERIAL: 1x12 Cedar, 50¢ ft.; 4x8 Masonite Siding, $9.50; 4x8 Cedar Siding, $9.50; Plywood 3/4, $9.50; Doors, Windows, etc. Frank Reyes, 235-2490, Sweetwater, TX.

BUNK BEDS. New & Used. Complete. Starting at $150. Pioneer Furniture, 2310 College.

CONVALESCENT NEEDS Wheel chairs. Walkers. Canes. Home blood pressure kits, Etc. Sales & Rentals.
Burgess McWilliams Pharmacy
3706 College 573-7582

J & W FURNITURE and Appliance is now in Snyder. Low prices. Financing. 1910 25th. 573-8026.

JUST ARRIVED: French Provential Rose Style Tuffed Chairs, Loveseats, Marble Top Table and Matching Set Italian Lamps. See to appreciate. Pioneer Furniture, 2310 College.

KING SIZE WATERBED with mirrored bookcase headboard. Fiberfill II mattress, heater & rail pads. $600 new, will take $400. 573-0570 or 573-3942.

MOVING FURNITURE of any kind? Hoyt Furniture Company, 573-2661.

MOVING: Across the Street or across Town. 1 Item or a Houseful. Call Pioneer Furniture, 573-9834.

MESQUITE WOOD for sale. Will deliver. 573-9647 or 573-6792.

NEW, Mismatched sets full size mattress and box springs. $199. Pioneer Furniture, 2310 College.

SET OF 2 Twin Beds, complete, $60. 3M Parabond 369 Copier, $250. 573-8029.

USED COLOR TV's. Portables start at $150. Consoles start at $175. Snyder Electronics, 411 E. Hwy., 573-6421.

USED SATELLITE SYSTEMS. $150 down and papers carried through our store. Stricklands T.V., 2413 College Ave., 573-6942.

GREAT PLACE TO BUY...SELL TRADE OR RENT 573-5486

290 DOGS, PETS, ETC.

ALL BREEDS GROOMING: Scurry County Veterinary Clinic. 573-1717.

FREE: 3 Kittens. 1 male, 2 females. Part Siamese. Call 573-5982.

Win A FREE 1-Year Subscription to The Snyder Daily News

Persons Subscribing or Renewing Subscriptions For 6-Months or more during September will have a chance for a FREE 1-Year Subscription. Drawing to be held September 30, 1986. Clip Coupon & Bring to The Snyder Daily News 3600 College Avenue or mail to: P.O. Box 949, today!!

Name_____
Address_____
City_____
State_____
Zip_____

A similar drawing will be held each month.

By Carrier or Mail in County	By Mail Out of County
1 Year $52.60	1 Year $66.30
6 Mos. $27.05	6 Mos. $36.84
(Tax Included)	(Tax Included)

PARROTS, COCKATIELS, Bulk Bird Seed, Toys, Cages and Supplies. Scurry CB Sales, 304 E. Hwy. 573-0664.

PIT BULL Terrier Puppies. 6 weeks and 9 weeks old. $50 each. 807 N. Ave M, after 5:00 p.m.

310 GARAGE SALES

GARAGE SALE
203 35th
Tuesday
and Wednesday

let your words do the talking
573-5486

320 RENT-LEASE

ALAMO HEIGHTS Trailer Park. Lots for rent. 1st month, free rent. Then, $75 month. Water furnished. Call 573-0641.

$55 A MONTH will rent a Mobile Home Lot. First month free. 573-3355.

FIRST MONTH FREE!! Key Mobile Home Park. Water furnished. 573-2149.

LIKE COUNTRY LIVING? Come on out to Royal Mobile Home Park. Quiet Country living but yet close to town. We'll move your trailer into our Park FREE and the 1st six months rent will be ½ price or you will receive a VCR or Microwave FREE. Water furnished. We also offer a convenience store with gas and laundromat. 573-1711. 84 Bypass.

MOBILE HOME LOTS: $60.00 a month, free move in, set up. 1401-22nd; 2210 Ave. O. Call 573-9001.

MOBILE HOME SPACE: under Pecan Trees. Coral and Acreage for Horse. 2 miles east. 573-0548.

OFFICE RENTAL: One or two large rooms, furnished, kitchen, janitor service, private entrance. 573-6381 or 573-0972.

OFFICE SPACE for rent. 1904 37th. 573-4909 or 573-5285.

STORAGE SPACES for rent. Murry Storage. 573-7996 or 573-8085.

TRAILER SPACES. Pecan Grove Estates. $75, outside orchard; $100, inside. Water, sewer hookups. 573-0793.

325 APARTMENTS FOR RENT

1 BEDROOM FURNISHED, bills paid, $175. 2 bedroom unfurnished. Call 573-3553 or 573-6150.

BEAUTIFUL 4 room partially furnished apartment, 1 bedroom, nice location. 506-506½ 28th. 573-7573.

1 BEDROOM FURNISHED Apartment. All bills paid including SCAT. $275 per month. $50 security deposit. 2006 26th. 573-4167.

1 BEDROOM APARTMENT. Water & Sewage paid. Partially furnished. $140/month. $100 deposit required. 2703 Ave S. Rear apartment. Call 573-0997.

DUPLEX FOR RENT: Rent reduced! 2 Bedroom, 2 Bath, garage. Many extras. 2902 Avenue V. 573-9068.

DUPLEX FOR RENT: Freshly painted, 2-1-1, fenced backyard, built-in stove & dishwasher, washer/dryer hook-ups. 573-0614. After 5:00, 573-1231.

DUPLEX: 1 bedroom, furnished Apartment. All bills paid including cable. $225 per month. Located 324 29th St. Call 573-4468.

WINDRIDGE VILLAGE APARTMENTS
5400 College Ave. 573-0879
- Spacious 2 bedroom Apts.
- $375 per month
- Water paid
- Laundry Facilities
- Swimming Pool
- All Electric
- No Frost Refrigerator
- Electric Stove
- Dishwasher
- Garbage Disposal
- Walk in Closets
- Water Beds welcome
- Children under 3 welcome
- Small pets welcome
- Located between Cogdell Hospital and W.T. College

SUNSHINE VILLAGE
1 & 2 Bdrm Apts. All bills paid. 1 bdrm, $160 per mo. or $45 per wk. 2 bdrm, $225 per mo. or $60 per wk. No pets. Laundry facilities. 306 28th St. Phone 573-1526 or 573-4468.

FOR REASONABLE Housing, live at The Bunkhouse. Clean & quiet. Singles only. $125 a month. 2603 Ave F. 573-8231 or 573-5761.

FOR RENT: 1 bedroom, furnished Apartment. Deposit required. Call 573-4268 after 6:00.

FURNISHED 2 Bedroom apartment, $150.00 a month, $50 deposit. Call 573-2871.

FOR RENT: Furnished two bedroom Coleman St. apartment. Rent $185.00. No pets. Call 573-0094.

NICE 2 bedroom, furnished, downstairs Apartment. T.V. furnished. All bills paid including cable for T.V. $250 per month or can pay by the half month. 1918 Coleman Apt. 1. Call 573-4468.

RENT REDUCED: Coleman Apartments. Furnished and unfurnished. Completely remodeled. Call 573-7189.

UNDER NEW MANAGEMENT
1 Bedroom Apartments, furnished or unfurnished. Water and cable paid.
Call 573-0809

TOWN HOUSE APARTMENTS: 700 East 37th. All Electric, Heat Pumps, Refrigerated Air, All G.E. Appliances including Disposals. Furnished or Unfurnished. Spacious 1 & 2 bedrooms. Start at $300 (furnished). 573-5193. Under New Management.

WESTERN CREST APARTMENTS
Under New Ownership
3901 Avenue O
573-1488 or 573-7681
RATES REDUCED
Large 2 Bdrm Apts. Families Welcomed. All Kitchen Appliances. Cable & Circulating Hot Water Furnished. Washer & Dryer Connections Furnished. Swimming Pool, Sun Deck & Club House to Tenants. Playground Equipment for Little Ones.

KINGSWOOD and EASTRIDGE APARTMENTS
1-Bedroom from $181
2 Bedroom from $220
Major appliances, laundry facilities, central air & heat, total electric, designer decorated, water/sewer, garbage furnished, conveniently located.
Equal Housing Opportunity
573-5261 573-4198

your advertising dollars do better in
the classifieds

330 HOUSES FOR RENT

3 BEDROOM, 2 Bath brick house, 5 miles east of town, water furnished, horse pasture available. 573-7669 or 573-3551.

2 BEDROOM, 1 Bath. Good condition. Deposit required. 1011 29th. Call 573-5039.

1 BEDROOM house, no pets. Good for single or couple. 573-6507.

2 BEDROOM, Small Kitchen, Small Livingroom. 2203 Gilmore. Call 573-6409.

CLEAN 2 Bedroom House for rent. 2113 Locust, Colorado City. 863-2286.

FOR RENT: nice 3 bedroom, 1 bath, den, fenced back yard, good neighborhood, near school. 218 E. 34th. After 6:00 call 573-1488 or 573-4710.

FOR RENT: 3 bedroom, 1 bath, living room, den, nice carpet, ceiling fans, fenced yard, pecan trees, near East Elem. No pets. 215 36th Place. $375 a month. Call Art 573-5491 or 573-4203 after 8:30 P.M.

FOR RENT: 2 bedroom, 1 bath. 310 35th St. $275/month. $100 deposit. Call 573-0997.

NEW 3 Bedroom, 2 Bath, Carport. $480 per month plus deposit. Call 573-6193.

NEARLY NEW: 2 Bedroom, 1 Bath Brick house. Fenced yard, 2 car garage, central heat and air, dishwasher plus more. 4009 Eastridge. 573-9001.

NICE 3-2-2, w/fireplace, C/H, R/A. 403 36th St. 573-0614. After 5:00, 573-1231.

SNYDER: Nice 3 room furnished House. Large yard. Utilities, SCAT paid. $275/month. 863-2287 or 573-0748.

SOUTHWEST: 3 bedroom, 1 bath, carport, freshly painted, central heat and air. $325. 573-0712 after 4 p.m.

335 MOBILE HOMES FOR RENT

3 BEDROOM MOBILE HOME. Prefer family, no singles, no pets. Water furnished. Call 573-6644.

FOR SALE OR RENT: 74 Lancer, 14x80, 3 bedroom, 2 bath. NE Hermleigh. 573-0220.

FOR RENT: 3 bedroom Mobile Home. Has Stove & Refrigerator. 14x80. $250 plus deposit. 573-8280 or 573-1693.

MOBILE HOMES FOR RENT: 1909 Ave N., Fur. 2106 Ave N, Fur. 1703 17th, Fur. 1709½ 17th, Fur. 2008 Ave. 0. 1212 25th, 573-9001. $175.00 a Month.

let your words do the talking
573-5486

340 MOBILE HOMES FOR SALE

A BEAUTIFUL New 1987 Oakcreek 28x54 Double Wide. Hardwood siding, shingle roof, vaulted ceilings, family room. 3 large bedrooms, 2 baths, with refrigerated air. Call Doris at 573-1643 for appointment to see house.

EXCELLENT CONDITION: 14x66 Woodlake Mobile Home. Spacious, low payments. Call 573-1421.

FOR SALE OR LEASE: owner finance, 1981, 14x70, 3 bedroom, 1½ bath, central air & heat. $250 down. Call 573-8549 days, 573-4787 after 5:00.

MOBILE HOME LOTS FOR SALE BY OWNER
Owner Financed
100'x140' with Elec. & Plumbing, $168.34 down & $168.34 per mo.
150'x150' with Elec. & Plumbing, $168.34 down & $168.34 per mo.
LOTS ONLY
150'x150', $131.76 down, $131.74 per mo.
150'x150', $102.47 down, $102.47 per mo.
150'x150', $87.83 down, $87.83 per mo.
50'x140', $100 down, $65.88 per mo.
100'x140', $131.76 down, $131.76 per mo.
573-8963

MUST SELL IMMEDIATELY! 14x80 1985 Westlake Mobile Home. $272.36 mo. Take-up payments. No down payment. Call 573-7673.

2nd session of Texas Legislature anticipated

AUSTIN (AP) — With only three days left in the current special session, legislative leaders say they expect Gov. Mark White to call them back for another try at balancing the budget.

"I don't know whether it will be on Friday or the following Monday or some other date. But he will call one very soon," Lt. Gov. Bill Hobby said Monday.

"I would have thought 30 days would be sufficient time, but apparently it has not been," added House Speaker Gib Lewis.

White, who opened this special session on Aug. 6 with a call for a one-year sales tax increase to eliminate the projected $3.5 billion budget deficit, stopped short of announcing a date for the next session.

But through press secretary Ann Arnold, White said he still expects lawmakers to solve the financial crisis.

"It's no longer a question of politics, it's arithmetic," White said. "I intend for them to deal with the problem I called the Legislature here to solve."

Lewis, who heads a House that has opposed new taxes since the beginning of the special session, said he still isn't convinced that taxes should be raised at this time.

"I don't like being the heavy guy. But I'm very deep in my convictions that before I sign off on taxing the citizens of this state, I want to make sure they are getting the best value for their tax dollar," Lewis said.

Hobby, who also urged a sales tax hike to help balance the books, said chances are gone that a tax bill can be passed before this session ends at midnight Thursday.

"That's my best judgment ... (A tax bill) been precluded for some time," he said.

White proposed a 12-month increase from 4⅛ cents to 5¼ cents. Hobby favored a permanent increase and widening the number of items and services included under the levy.

But Lewis has said the state should rely on spending cuts now, while officials assess the Texas economy and the future of oil prices.

Since all tax bills must start in the House, Lewis' backing has been crucial as senators sought in vain to persuade the House to OK a tax increase.

"I don't want to sign off on a tax that I don't know what the amount is going to be and how much money it's going to raise," Lewis said. "Once we find the bottom line, we'll know then what we have to go to — whether it's taxes or what."

As talk of another special session swept through the Capitol, Hobby said the House and Senate might not even reach a compromise on spending cuts.

Senators approved a $418 million spending cut plan, while House members voted to chop $740 million. A conference committee seeking a middle ground has been working slowly.

"I doubt at this time there will be a (conference) committee report," Hobby said.

Asked if the session was, in essence, over, Hobby replied: "Yes it is. There are essentially housekeeping bills that still remain to be passed."

Lewis sounded less pessimistic about the spending cut plan.

"I'd like to conclude work on the appropriations bill so we could find a bottom line," he said.

Hobby said he hopes a permanent solution could be made on the budget in the next session. If not, the state will be bouncing checks by year's end and damaging its future credit, he said.

"Unless something is done fairly promptly in the third called session, the state's checks are going to start to bounce. Prison guards aren't going to be paid ... Medicaid checks will bounce. The state's credit will suffer disastrous repercussions from which it might not recover for a decade," Hobby said.

Horse breeders await parimutuel

BRENHAM, Texas (AP) — Horse breeders in Texas are eagerly awaiting the legalizing of parimutuel betting in the state, a move they say could earn them millions of dollars.

"The part that the state will get from racing is negligible," said Dick O'Malley, who raises horses in this German community 70 miles west of Houston. "The important part is the money spent on stud fees, construction, salaries and income for agribusinessmen."

Horse breeding is already a thriving concern in Brenham, along with North Texas and the Hill Country, where breeders have taken advantage of good weather and favorable terrain to locate in numbers.

The three prime breeding regions will share as much as $712 million in income from horse farms and related businesses if parimutuel wagering is established, said Andy Welch, a spokesman for the Texas Department of Agriculture.

your advertising dollars do better in ..... the classifieds

NOTHING DOWN. Pay out in 10 years. 100x130 ft. trailer lot at 1205 22nd St. 573-5627.

14x80 RIO GRANDE, 10 months old. 3 bedroom, 2 bath, furnished. Take-up payments. Call 573-0889 or 573-4495.

TWO BEDROOM Mobile Home for sale. Excellent condition. Plumbed for washer & dryer. New carpet. Call 1-695-5727 or 1-698-8899.

TAKE OVER PAYMENTS on 12'x60' Mobile Home, 2 bedrooms, 1 bath. For information, Call 573-7328.

360 REAL ESTATE

FOR SALE: Small 2 bedroom House. 905 28th St. $8000. Call (915) 333-7169.

BUYING? OR SELLING?
BEAVERS REAL ESTATE
100 E. Hwy.
Phillips 66 Center
PHONE 573-9472

*HOUSES FOR RENT.
*PRICED LOW - Nice 3 Bdrm Home. East School District.
*FOR SALE: 2 Bdrm, Garage, Fenced, NICE. North Ave C.
*BEAUTIFUL 2 Bdrm, Everything New and Immaculate.
*COUNTRY CHARM in Snyder. Large 3 Bdrm, Extra Large Lot, Fenced Yard. Lease w/Option to buy.
*OWN YOUR Own CORNER of Snyder. Plenty of room in this 3 Bdrm, w/Den. On two lots.
*THE PRICE IS RIGHT on this Family Home. 3 Bdrm.
*ARE YOU LOOKING FOR COMMERCIAL PROPERTY? See our Boothland Lots.
*ARE YOU INTERESTED IN A NEW SOURCE OF INCOME? We have Rental Property for Sale.
*FARMERS, RANCHERS, We have just the places for you! Come and see for yourself.

BEAVERS REAL ESTATE
PHONE 573-9472
Sheena Perkins 573-3913
Jean Jones 573-2824
Forrest Beavers 573-6467

THE CARRIAGE CO.
REALTORS
573-8234
3100 Beaumont
Sue Birdsall

NO ONE WILL WORK HARDER TO HELP SELL YOUR HOME!
QUALITY PLUS 3-2-2, brick, Bassridge, FP in seq. MB.
DARLING PLAN- earthtones, Eastridge, 3-2-2.
COLONIAL HILLS- 3-1, just needs a little TLC.
BEAUTIFUL KITCHEN plus 3-2-2, has many custom features. See it - you'll like it!
LOOKING TIME IS OVER when ; you see this sharp 3-2-2 on W. 44th.
HORSE LOVER? 3-1 on approx. 2 Ac. Will consider trade.
OWNER WILL TRADE & FIN. 3-2-2, new brick, on 5 Ac.
NEAT 3-1 on Ave. A. Owner will consider lease/purchase.
OWNER FINANCING- 2-1 on Ave. M.
LEASE OR LEASE PURCHASE- 2-1, 1413 22nd.
OWNER SAYS SELL! 3-2 on ½ Ac. W. 37th.
CHOICE BLDG. LOT across from Golf Course on Augusta Dr.
4 BR, 2 BATH mobile home on ½ Ac. Price reduced.
BLDG. SITES- 1 & 5 Ac. tracts, some restrictions.

FARM FOR SALE: To settle estate. 621 Cultivation, 339 Pasture. 6 miles SW of Westbrook, TX. Eugene Schattel, 1421 Edgewood, Sweetwater, TX 79556. Call 236-6123.

OWNER FINANCE: New Carpet, Ref. AC, 2 bedrooms. Stanfield Area. Elizabeth Potts. Elizabeth Potts Realtors, 573-2404 or 573-4245.

LARGE 3 Bedroom House for rent or sale in Hermleigh. Large yard, double carport, workshop, large attic. Deposit and references required. Call after 5:00, 863-2377 or on weekends.

MUST SELL: For Sale at Loss. Some equity + pick up payments. 7.25 acres w/-improvements. At Round Top Acres Estates. Call 573-9721.

NEW ON MARKET: 3-2-1, assumable, low equity. 573-4284 after 5:00 p.m.

BY OWNER:
TOWLE PARK ROAD, 2850 SQ. FT. CALL FOR DETAILS, 573-9780. PRICE NEGOTIABLE. BUY DIRECT OR THRU YOUR CHOICE OF REALTORS.

STEVENSON REAL ESTATE
4102 College
573-5612
573-1755

COLONIAL HILLS: 2609 36th, owner will consider offers.
BRICK HOUSE WITH ACREAGE WEST: 18 acres, low 80's.
OLD WEST: 2908 Ave U, 3-2-2, extra lot, only mid 60's.
COLONIAL HILLS: 2803 35th, spacious, lovely yard, $110,000.
OLD WEST: 3113 T, 3-2-2, equity, assume loan.
106 CANYON: $13,500.00.
1710 SCOTT: $13,900.00.
2701 AVE J: $15,000.00, owner fin.
302 35TH: small equity, assumer FHA loan, $281.00 mo.
3306 IRVING: almost new home, $81,500.00. $1500.00 equity.
4209 LUBBOCK: 3-2-2, in good area, $70,000.00.
3701 AVONDALE: 3-2-2, corner lot, mid 60's, brick.
3758 AVONDALE: extra nice, 3-2-1, heat and air, mid 60's.
2311 40TH: 3-1-2, fireplace, central heat, high 30's.
ALAMO HEIGHTS: nice house, large lot, $30T, owner fin.
BASSRIDGE: 4500 Garwood, 3-2-2, $110,000.00.
EDGE OF CITY WEST: 2 acres, large 4-2, built ins, 60's.
3722 AUSTIN: remodeled, extra nice, low 40's.
SOUTHWEST: sell at once, 3010 39th, heat & air, $30T.
OLD WEST: 2210 32nd. St., owner financed, 3-2-2, 50's.

Margaret Sherrod 573-3606
Joyce Barnes 573-6970

your advertising dollars do better in the classifieds

LET YOUR HOME MAKE YOUR LIVING
18 furnished Rental Complex plus nice Home for Manager to live and office in. Will take house in trade & carry balance of paper. Only resident owner need apply. For further information, call 573-4468.

FOR SALE: 3 bedroom, frame house. ½ Acre Ground, 2 Water Wells. 3 miles out. $17,500. Call after 6:00 p.m., 573-3353.

I'LL PAY YOU to buy my House!! 3-1-1 with Shop and Fenced Yard. Extra clean. 3003 41st St. I'll pay all closing costs and Utilities for first 12 months. $35,500. 806-234-2305, 5 p.m. to midnight. 573-0997, 9 a.m.-5 p.m.

Elizabeth Potts Realtors
573-8505
College Ave. & 30th

JUST LISTED: 3615 41st, nice, 3-2-2, 60's.
NEW LISTING: West off Gary Brewer Rd. 3-2-2, 80's.
NEW LISTING: 2210 32nd St. 3-2-2cp, 50's.
NEW LISTING: 3-2-2, fpl. 4701 El Paso, 80's.
PERFECT: 4500 Garwood, 3-2½-2, corner.
DESIRABLE CORNER LOT: 2312 31st. 4-3-2, pool, apt.
REDUCED! 3-2-2, pool, cabana, 2705 48th St.
FEEL FREE: Country home on 2 acres, over 2700 sq. ft. 60's.
CEDAR CREEK ADDITION: Lovely home. All the x-tras.
HISTORICAL TWO STORY: 2300 32nd, 5-3-2 plus basement.
LARGE COUNTRY Home on 40 acres, West.
BRAND NEW: 3-2-2, 2611 47th St.
SOUTH OF PARK: 4603 El Paso, 4604 El Paso, 2509 48th., 4514 Houston, 2702 48th St.
PRICED IN 60'S: 4004 Irving, 4008 Irving, 3766 Sunset, 4502 Fredonia, 2906 El Paso, 123 34th, 3614 44th St.
PRICED IN 40'S: 2607 Ave U, 2205 41st., 2304 30th., 3009 41st., 3729 Ave U.
EQUITY AND ASSUME: 3 bd. 303 33rd. 4104 Eastridge.
PRICED IN 30'S: 3309 Ave A, 206 35th., 207 36th. Pl., 204 36th. Pl., 3207 Hill Ave., 1502 Ave. T, 3901 Muriel, C-City Hwy.
20'S AND UNDER: 2808 23rd., 3408 Ave. A, 203 35th., 2803 Ave. M, 109 Browning, 415 20th., 3012 Austin, 101 Hickory, 2606 Ave. K, 121 25th., 1903 29th. St.
OWNER WILL FINANCE: Nice 2-1-den, 3782 Ave. V, $29,500.

Loyd Hatcher 573-5891
Temi Matthies 573-3465
Wenona Evans 573-8165
Margaret Birdwell 573-6674
Elizabeth Potts 573-4245

FOR SALE by Owner: Owner finance, take up payments on 3 bedroom, 1 bath, west of High School. $352.96 per month plus tax and insurance. 573-8963.

FOR SALE BY OWNER: 6-7 bedroom House. 2 3/4 baths. 5-25 acres. Pleasant Hill Road. 573-9896, 573-4867.

BY OWNER. Cedar Creek area, 3 bedroom, 2½ bath, large kitchen, formal dining, isolated master bedroom. Approx. 2600 sq. living space. Shown by appointment only 573-7484.

BY OWNER: Brick, 3-2-2, central heat and air, fireplace, new carpet and paint. Bassridge Addition. Upper 70's. 573-0632.

BRICK HOUSE for sale by owner. 3-2-2, central heat & air, fireplace, den and livingroom, large trees. 573-8204. 4110 Jacksboro.

NEW LISTING: real neat, must see. In low 80's, assumable.
NEW LISTING: Nice home in Country, with 5-10 or 30 acres with lots of pecan and fruit trees, good location.
CITY REALTORS
573-8927 573-7100

5 ACRES, 7 miles South of College. Call 573-8090.

Lois Graves Realtors
3905 College
573-0614 573-2540

2611 47TH.. New home. 3-2-2, brick, two fireplaces and lots of extras. $115,000.
4500 GARWOOD.. Excellent condition, 3-2½-2, corner lot, nice yard, $110,00.
4502 FREDONIA..3-2-2, brick, good buy for only $67,000.
4103 MIDLAND.. Brand new 3-2-2 brick, builder needs to sell, will consider trade, $83,900.
3781 HIGHLAND.. Below F.H.A. apprasial, seller will assist with closing cost. $44,900. 3-2-1.
3722 AUSTIN.. Newly redone 3-1, nice yard, central heat & air, double car garage in rear near completion. $43,000.
2213 40TH.. 3-1-1, central heat & air, fenced yard. Might lease purchase or trade. $39,500.
3405 AVE U.. 1½ years old, brick, fenced yard, custom interior, seller will take trade, $82,000.
4011 AVONDALE.. 3-2, brick, fenced yard, storage in back yard, built ins and central heat & air, $62,000. Might lease purchase.
3306 IRVING ST.. New on market, 3-2-2, brick, extra nice yard, 2 yrs old, all the extra's. This one won't last long. $81,500.
3203 IRVING ST.. 3-2-2 with loft room, this home is one of a kind with all the extra's and priced to sell at $95,000.

Sandy Harlan 573-2989
Linda Martin 573-1231
Mike Graves 573-2939
Lois Graves 573-2540

COMMERCIAL BLDG: Approx. 3500 sq. ft. Excellent condition, Snyder Shpg. Ctr.
APT. COMPLEX: 18 units. Financing available with down payment.
COMMERCIAL BLDG.: 2011 25th.
3 RENT HOUSES on 26th & V.
LARGE OLDER HOME on Ave. V. Low 40's.
578 AC. RANCH S. of Dunn.

HIGHLAND REALTY
573-7107 Ronda Anderson
573-8779 S.S. Steinberg

FOR SALE or Lease: 3-2-2, 2 living areas, 4111 Jacksboro. Loan assumable. 817-268-3424.

CLASSIFIEDS GET RESULTS!

611 East Highway
JACK & JACK Realtors
573-8571
573-3452

NEW LISTING.. 4500 Garwood, 3 bedr. 2 ½ bath. 2 car garage. Lots of extras.
NEW EXCLUSIVE Listing.. 3 bedr. 2 bath brick, double garage, fireplace, fenced, LARGE family room, nice covered patio. Priced to sell!! 3602 44th Street.
FHA ASSUMABLE..3 Bdrm, 1 Bath, Hobby Room, Storm Windows. Low 40's.
WE NOW HAVE OTHER FHA ASSUMABLES.
OLD WEST.. Nice larger 2 Bdrm & 2 Bath with a nice Carport, Shade Trees, 30's.
WEST 37TH STREET.. 3 Bdrm, 2 Bath, RV parking, on one acre.
LOOK NO MORE!! Large 2 Bdrm, in super condition with easy-care yard. Mid 30's.
LIKE NEW CONDITION.. 3 Bdrm, 2 Bath, Brick. Mid 60's.
EDGE OF TOWN with 2 acres. Brick 3 Bdrm, 2 Bath, double garage, sheds and pens.
INTERESTED IN COMMERCIAL?? Established business or vacant commercial buildings for sale. Call for details.
NEW LISTING! Nice 3 Bdrm, 2 Bath on extra large corner lot. East School District.
NEW HOME IN COUNTRY- New home with acreage, 3 Bdrm, 2 Bath, total elec. City water, approx. 2000 square feet.
CHOICE LOCATION.. El Paso in Parkview. Nearly new with many extras and lovely yard.
FARMS WITH OR WITHOUT HOMES on small and large acreage.
2509 48TH STREET.. Price Reduced!!!! 3 Bdrm, 2½ Baths.
CORNER LOT! Double rear entry garage, 3 Bdrm, 2 Bath.

Lenora Boydstun 573-6876
Joan Tate 573-8253
Faye Blackledge 573-1223
Dolores Jones 573-3452
Howard Jones 573-3452

GREAT PLACE TO BUY, SELL TRADE OR RENT

City REALTORS
4610 College Ave
573-7100 573-7177

ABOVE $100,000
4500 GARWOOD: Sprinkling system, Lg. bdrms. 3-2½-2. A beauty. Liv., den & din.
4.89 ACRES w/large home in Ira Dist.
2200 TOWLE PARK RD. lots of extras.

$75,000-$100,000
3203 IRVING: reduced to sell, nice din. area.
3-1½-2 BRICK: WEST 37th, large lot & well.

$40,000-$75,000
201 CHESTNUT: 3-2-2, large pool, $67,000.
3610 40TH: 2,000 sq. ft., corner lot, $65,000.
4011 AVONDALE: 4-2, fenced yard, $65,000 CH&A.
2205 41ST: 3-1¾, new roof, storm win.
3-1 CH&A: 1,700 sq. ft. 3729 Ave. U, $49,500.
2216 42ND: 2 Lg. bdrms, 1½ baths, $45,000.
107 ELM: 3-2-1, CH&A, frpl., & more, $45,000.
2212 43RD: Neat, 2 bedroom, fenced yard, $40's.
3117 AVE T: 3-2-2cp, lovely inside, low 40's.
111 NORTH ASH: 3-1, new fence, priced $34's.
MANY HOMES IN EASTRIDGE, ASSUMABLE.

UNDER $30,000
512 33RD: 219 34th., 300-304 26th., 3408 Ave. A.
1905 31ST, 2306 29th., 3104 37th. Pl., 2803 23rd.
MANY MORE HOMES AVAILABLE IN ALL PRICE RANGES. ALSO, LAND, BUSINESSES & OFFICES.

Randy Rodgers 573-2904
Clarence Payne 573-8927
Neva Huddleston 573-3255

010 LEGAL NOTICES

DEPARTMENT OF THE TREASURY, BUREAU OF ALCOHOL, TOBACCO AND FIREARMS: On 2/26/86, 1 Raven Arms .25 cal. semi-auto pistol, mod. MP-25, nickle-finish, bearing s/n 1091514; and 5 rds. of .25 cal. semi-auto ammo. was seized in Val Verde Co., TX for violation of Title 18 USC, Chap. 44.

Any person claiming an interest in said property may file a petition for remission or mitigation of forfeiture, or file a claim and deliver a cost bond, with the undersigned, on or before September 25, 1986, otherwise the property will be forfeited and disposed of according to law. Surety for the claim and cost bond should be made payable to the Clerk of the United States District Court, and mailed to the Bureau of Alcohol, Tobacco and Firearms, Chief, Planning and Analysis, Attn: Seized Property, 1200 Pennsylvania Avenue, N.W., Washington, DC 20226. The amount of the cost bond in $250.00, unless the property is a vehicle, vessel or aircraft seized under Title 49 U.S.C., Chapter 11, and then the cost bond should be in the amount of $2,500 or ten percent of the value of the claimed property, whichever is lower, but not less than $250.00.

(I.N. #53150-86-4575 F)

Parimutuel awaits White's signature

AUSTIN (AP) — The Senate has approved a bill for Texans to vote on authorizing parimutuel betting on horse and dog racing but questions arose immediately over whether Gov. Mark White might veto the bill.

Sen. O.H. "Ike" Harris, bill sponsor, said, "I don't know what his attitude is. I'm told, now, by friends, that he is not against it ... "

Lt. Gov. Bill Hobby said, however, "I would not be surprised if he (White) would veto the horse racing bill if there is no other result from this session."

Hobby himself kept the bill alive in the Senate by twice overruling points of error that parimutuel wagering was not included on White's agenda for the special legislative session.

Harris' bill would provide for a November 1987 statewide referendum, and if that is approved, 251 of Texas' 254 counties could hold local-option elections on whether to allow parimutuel betting.

The other three counties — Galveston, Nueces and Cameron — could vote on betting on dog racing.

The bill carried 21 House amendments, and the Senate accepted the amendments on voice vote Monday, sending the measure to the governor.

"Hot dog, thank you," said Harris, R-Dallas, who has been pushing parimutuel betting since 1973.

Asked if the Legislature would have approved horse racing if the state budget did not have a projected deficit, Harris said, "Oh no. I think it was a big factor, I sure do.

"But I just think the feeling about parimutuel wagering itself is not nearly as repugnant as it once was, standing on its own," Harris said.

After two brief periods of parimutuel betting, it was ended by the Legislature in 1937. Strong opposition from churches have blocked its re-enactment, and religious leaders recently vowed to mobilize their forces again against track betting.

On Monday, Sen. Craig Washington, D-Houston, tried to send the bill to a conference committee to make sure it contains "no tricks" but his motion failed 11-15.

Senators debated what effect possible lawsuits could have, particularly if courts should decide the Legislature could not rely on a referendum in approving legislation.

Harris said if voters reject parimutuel betting in November 1987, "then you're not going to have parimutuel." However, he said, if they vote for it and the referendum is later held to be unconstitutional, local-option elections can proceed.

"What if the referendum is stricken before November 1987 ... is the act nullified?" asked Washington.

"That's the way I read it," Harris replied.

Harris also said if a city, such as Austin, opposed betting but the issue carried countywide at the local-option election, "a track could not go in at Austin" but could be placed in Travis County.

Harris was asked what would happen if the courts should remove the provision that restricts dog racing to three counties, and he responded, "I don't know. I presume if that (provision) is stricken" there can be dog racing statewide or horse racing in those three counties — "I don't know which."

The bill sent to the governor would establish a racing commission, which would charge application fees ranging from $2,500 to $15,000 for three types or racetracks. "Class 1" tracks would be restricted to counties of 750,000 population or more.

Parimutuel pools would be divided as follows: 5 percent to the state, 5 percent to purses for winning horses, and 8-10 percent would go to the tracks.

The remaining 80-82 percent presumably would be divided among the winning tickets.

For greyhound racing, the state would get 6 percent.

Harris predicted that if the referendum is approved, smaller tracks could be operating by "after the first of the year 1988."

"It'd take a few years to build a classy track," he said.

By 1990?

"About that, I guess," he said.

Charge possible after incident

Police investigated a possible felony "endangering a child" complaint reported Monday afternoon.

According to investigators, the complaint arose after an incident occurring in the 2300 Block of Ave. J just before 4 p.m.

According to the report, an adult struck a neighbor's child after the youth came on their property.

The case was being reviewed for formal charges as of Tuesday morning.

In other action, officers jailed two suspects for public intoxication Monday night after answering a disturbance call at the Bel-Aire Village apartments in west Snyder.

Bike rider struck here

A 6-year-old Snyder youth escaped serious injury in a hit-and-run car-bicycle accident Monday afternoon.

According to police reports, Rusty Carter of 1909 Peyton suffered only scrapes and brusies when his bicycle was in collision with a car at the intersection of Peyton Ave. and College Ave. around 5 p.m.

Carter did not require medical treatment for his injuries. Police indicate the driver of the car fled the scene of the mishap.

90% rescued

MOSCOW (AP) — A Soviet official today said 1,230 people were aboard the cruise ship that sank in the Black Sea after colliding with a freighter, and that about 90 percent were rescued.

Divers, helicopters and surface vessels were searching the disaster site for more survivors, the official said.

Igor M. Averin, a spokesman at the Ministry of the Merchant Marine, told The Associated Press by telephone that there were 884 passengers and 346 crew aboard the Admiral Nakhimov when it sank after colliding with a freighter Sunday night.

He said he had no precise casualty count. But Averin told the "CBS Morning News" in a telephone interview, "... I could assure you that almost maybe 80, 90 and even more percent of the people aboard were rescued."

If correct, Averin's statement indicated 100 or more people might have gone down with the vessel.

All those aboard the cruise ship were Soviets, he said.

Foreign radio monitors said they did not hear a distress signal after the 61-year-old Soviet liner, the Admiral Nakhimov, and the Soviet freighter collided.

The official news agency Tass said Monday without further detail that there was "loss of life" in the collision and that help was being given to the injured.

Weather conditions were calm when the collision occurred eight nautical miles off Novorossiysk, he said.

1946 class pictures ready for pickup

The pictures taken of the 1946 graduating class are ready to be picked up at Harley Bynum Photography.

Obituaries

Millie Jordan

DUBLIN--Funeral services are set for 10 a.m. Wednesay at the Harrell Funeral Home Chapel for Millie Ovada Butler Jordan who died Monday in Stephenville.

Burial will be in the Proctor Cemetery. She was the sister of Ann Neves of Snyder.

Mrs. Jordan, 74, was born in Fisher County and had lived in Dublin the past 50 years. She was a member of the Park Street Baptist Church and was a widow of Lawrence Hancock and Grover C. Jordan.

Survivors include a son, L. B. Hancock of Kilgore; a daughter, Elizabeth Cook of Stephenville; a stepdaughter, Cleta Jones of Goree; two stepsons, Jim Jordan of Dallas and Bobbie Lee Jordan of Arvad, Colo.; five half sisters, Velma Lee Kelly, Dorthy Venable and Modene Sims, all of Fort Worth, Vida Bea Boshard of Georgetown and Merle Perkinser of Plano; three half brothers, B. W. Sims of Alexanderia, La., A. C. Sims of Texarkana and Billy Van Sims of Hawley; 17 grandchildren and 15 great-grandchildren.

Markets
Midday Stocks

NEW YORK (AP)

	High	Low	Last
AMR Corp	56⅛	55⅝	55¾
Amer Can	89¼	88⅛	88½
Ameritech	152	150¼	152
AMI Inc	15¾	15½	15¾
Am Motors	2¾	2⅝	2¾
AmStand	39	38⅝	38¾
Amer T&T	24⅞	24½	24¾
Amoco	68⅞	68	68¼
ArmcoInc	7⅜	7	7¼
AtlRichfld	57½	56¾	57⅛
BancTexas	13-16	¾	¾
BellAtlan s	75½	74¾	74⅞
BellSouth	68⅞	68⅜	68⅝
Beth Steel	9	8⅝	9
Borden s	48⅝	48⅛	48½
Caterpllr	51	50	50⅜
Centel	64⅞	64⅝	64⅝
ChesebgP	48½	48⅛	48⅜
Chevron	44¼	43¾	44⅛
Chrysler s	39½	38⅞	39⅛
CoastalCp	29	28½	28⅝
CocaCola s	37⅞	37⅜	37⅝
Coleman	37⅞	37⅜	37¾
Colg Palm	39⅞	39¼	39⅝
ComlMetl s	20¾	20½	20½
DeltaAirl	42½	42¼	42¼
DiamShm	11⅝	11⅜	11⅝
DowChem	57	56¼	56⅞
DressrInd	17⅞	17⅝	17⅝
duPont	83	82⅜	82½
EstKodak	56⅞	56½	56¾
Enserch	16½	16¼	16½
EntexInc	19⅛	18⅞	19⅛
Exxon	69	68½	68½
FederalCo s	38½	38⅜	38½
Firestone	24¾	24½	24½
FtBcpTex	8¼	8⅛	8⅛
FlowerInd	27¾	27½	27⅝
FordMot s	60	59¼	59⅜
GAF Cp s	35	33⅝	34½
GTE Corp	59⅛	58½	59
GnDynam	75¼	74½	74⅞
GenElec	79⅛	78	78⅛
Gen Motors	72¼	71⅝	71¾
GnMotr E	39⅞	39½	39½
Goodrich	40⅜	40	40⅛
Goodyear	34⅞	34½	34½
GtAtlPac	25¾	25¼	25¼
Gulf StaUt	8⅝	8½	8½
Haliburtn	21¾	21⅜	21½
HolidayCorp	62⅝	62	62¼
HoustInd	36⅜	36¼	36¼
HughesTl	8¼	8	8
Interfst	7½	7¼	7⅜
IBM	138⅞	137⅜	137⅝
Int Paper	68⅜	66⅞	67
JohnsJn	73⅞	73⅛	73½
K mart	52¼	51⅝	51⅝
KrogerCo	62⅞	61⅞	62⅜
vjLTV Cp	2½	2⅜	2½
Litton Ind	78	77⅛	77⅛
LoneSta Ind	30¼	30⅛	30¼
Lowes	28	27	27
MCorp	20⅜	20⅛	20¼
MayDSt s	36⅜	36¼	36⅜
Medtronic	86¼	85¾	86¼
Mobil	35⅞	35⅝	35¾
Monsanto	71⅞	70⅞	71
Motorola	41⅞	41½	41⅞
Navistar	7⅞	7¾	7¾
Nynex s	72¾	72	72⅝
OwensIll s	43¼	43–	43
PacTel s	61	60	60
Penney JC	78½	77⅝	77⅝
Phelps Dod	20⅛	19⅞	20
PhilipPet	10½	10¼	10½
Polaroid	68⅝	68	68⅛
ProctGamb	80½	79¼	79⅝
PubS NwMx	37⅝	37½	37⅝
RepBankCp	26⅝	26½	26½
Sabine	13½	13⅛	13½
Safeway	62	60½	60¾
Safeway wd	60¾	60½	60½
SFeSouPac	30⅝	30⅜	30⅜
SearsRoeb	46⅜	45¾	45¾
SherwinWm s	26⅜	26	26⅛
Singer Co	57⅜	56⅝	56⅞
Southern Co	27	26¾	26¾
Southland	53⅝	53½	53⅝
SwstBell	115⅞	115⅜	115⅞
Sperry Cp	76⅝	76⅜	76⅜
StdOil	49⅛	48½	48⅞
SunComp	55⅛	54⅝	54⅝
TNP Ent	22⅝	22⅜	22⅝
Tandy	35¾	35⅛	35⅛
Tenneco	41¼	40½	40¾
Texaco Inc	33⅞	33⅜	33¾
TexAmBnch	25¼	24⅞	25¼
TexComBn	26⅞	26½	26⅝
TexEastn	29	28½	28½
Texas Inst	122¾	121¾	122¾
Tex Util	36⅞	36⅝	36⅞
Textron	59	58½	58¾
Tyler	12½	12¼	12¼
USX Corp	19⅝	19	19⅛
UnCarbde s	22⅝	22⅜	22⅜
UnPacCp	59½	59⅛	59⅛
USWest s	61⅜	61⅛	61¼
UniTel	31⅛	30¾	31
Unocal	22⅛	21⅝	21¾
WalMart	47	46¼	46½
WestghEl	58⅛	57⅝	58
Xerox Cp	57	56½	56¾
ZenithE	25	24½	24½

Births

Gordon and Barbara Gray are the parents of a baby boy, Alan Lacik, weighing eight pounds five and one-half ounces born at 6:05 p.m. on Friday. Grandparents are Irene and Harold Lacik and Alice and Dick Gray.

Women's Program class to begin on September 9

The Women's Program class in psychology with emphasis on family living will begin Sept. 9 at Western Texas College. The class will meet on Tuesdays and Thursdays from 9:30-10:45 a.m.

Rainy weather continues grip

Continued From Page 1

area, Sherman, Greenville and surrounding areas, was finally lifted about 9 p.m. Monday. The National Weather Service predicted totals exceeding 5 inches for some areas by today.

A Dallas Area Rapid Transit bus crashed into a bridge abutment during this morning's rain, injuring 19 people, hospital and paramedic spokesmen said. Dallas police spokesman Hollis Edwards said the bus was on a thoroughfare headed toward downtown when it slammed into the concrete abutment.

Nine people, ranging in age from 23 to 61 and mostly from the suburb of Addison, were treated at Parkland Memorial Hospital where their conditions were described as fair to serious, said spokeswoman Catherine Ellis.

She said Parkland had sent an emergency team to the scene to help treat the bus driver who was trapped in the bus for more than an hour before he was freed by fire department paramedics.

Nine others were treated for minor injuries at St. Paul Medical Center, said spokeswoman Pam Reaves.

In West Texas, rainfall amounts ranged from one-half to 4 inches and several roads were closed due to rising water.

A sheriff's department dispatcher in Kimble County, southeast of San Angelo, reported State Highway 377 south from Junction to Rocksprings washed out in several places. Law enforcement officers also monitored the roadways between Junction and Menard, where a Department of Public Safety trooper reported water running over U.S. Highway 83.

In Guadalupe County east of San Antonio, the sheriff's department reported wind damage to buildings at Marion and a motorist on Farm-to-Market 1044 reported marble-size hail at about 8 p.m.

No serious damage or injuries were found.

But Big Spring, in West Texas, appeared to be hard hit by the weekend rains.

A five-hour downpour Saturday night was blamed for one fatality, a seven-foot breach in the Comanche Trail Dam and several damaged roads.

"At this point we are still trying to evaluate or put a dollar value on what our damage (will) be," said Big Spring Mayor A.C. "Cotton" Mize on Monday.

"We are going to file (for declaration as a disaster area)," he said.

"The water receded about as fast as it came up and that's really a plus factor," Mize said. "The water didn't stand in the homes long. So hopefully it won't have ruined all the furniture."

The storm's fatality, Mary Sosa Gutierrez, 44, of Big Spring, was found about 7 a.m. Sunday — eight hours after she was swept away by floodwaters.

The family's truck was stranded on a bridge about 11:15 p.m. Saturday. Her husband and child clung to a tree, but she was swept away in the strong current, officials said.

Water running over the dam at Comanche Trail Park Lake flooded U.S. Highway 87, and a breach in the earthen dam forced an evacuation of more than 40 families Saturday night, said Tom Decell, city public works director.

Workers were assessing damage to the dam under mostly clear skies Sunday and Monday, he said. Highway 87 was reopened Sunday.

American Red Cross field manager David Clark said the Red Cross had been providing meals to victims since early Sunday.

Mize said flood waters damaged 100 to 150 cars at a car dealer, and an estimated 70 homes suffered water damage with levels rising to 3 to 4 feet indoors.

Geraline Averitt, leaning against a dripping mop outside her flooded home Sunday afternoon as she tried to sop up more than 2 inches of water and red mud, said she was making slow progress.

"I've already vacuumed it out twice, and the carpet is still pretty squishy," the Big Spring resident said.

Rainfall totals between 1 and 2 inches were common over parts of northeast and north Central Texas Monday. Some of the heaviest rainfall amounts included over 2 inches at Cresson, 1.7 inches at Aledo, 1.6 inches at Euless and 1.8 inches at North Richland Hills.

In West Texas, Winters recorded 1.8 inches, Ballinger had 1.5, Mason measured 1.30 inches, Del Rio reported an inch, and Brady, Kerrville and Lampasas each had about a half-inch.

Highway 381 between Lowake and Vandourt was closed temporarily due to high waters washing over the roadways, according to the Department of Public Safety.

Farm-to-Market Road 2288 also was closed for a short time Monday morning due to water flooding over the bridge at Dove Creek. Both roadways had been re-opened by Monday afternoon, but residents reported large masses of debris accummulated from the flooding.

Other street flooding occurred in Muleshoe and Plainview early Sunday but no injuries or serious damage were reported, authorities said.

Meanwhile, in San Angelo, the National Weather Service called for a 30 percent chance of showers or thunderstorms again today, and the forecast for most of Texas predicted cloudy skies and scattered showers.

Visitor enjoys American life

Continued From Page 1

gram which is sponsored locally by individuals, clubs and organizations.

During the summer of 1985, Barkowsky visited Treille in France and this summer, the 17½ year-old French girl voyaged across the Atlantic Ocean to see her "sister" in her native country.

Traveling is not new to Treille, who spent 15 days in California six years ago and who has traveled to Thailand, England, Italy, Spain, Switzerland and Tunisia.

Treille, whose father is the director of a savings bank, still has one year of high school to complete.

"I like the people here," Treille told the Snyder Daily News a few weeks ago. "Everyone is very friendly and I like the American way of life."

She said she is especially fond of "driving the drag." But she was amazed that Lesa and her friends could drive since in France one must be 18 to get a driver's license.

During her visit, the Barkowskys took her to visit several points in Texas. They also saw "Texas" in Palo Duro Canyon and visited with the Snyder boys who are starring in this summer's production.

During her stay, the French lass learned to eat several kinds of American dishes for the first time such as fajitas, nachos and peanut butter. She also became so fond of barbecue sauce that she decided to take some home with her along with gum and peanut butter.

Treille also saw her first rodeo while in Snyder and went to her first rodeo dance. They also visited the Barkowsky family farm in Lamesa where she saw cotton growing for the first time.

Treille has studied English for seven years and speaks it very well. In addition, she also speaks Spanish and some German.

She said she enjoyed all of her visit including the interview which Barkowsky conducted with her in French and which will be shown to future French classes at Snyder High School.

Regarding the visit, Lesa noted it was "fun to show other people what we do here in Snyder. When I see things in a different light it makes it new for me again."

College signup scheduled here

Continued From Page 1

During registration, students are asked to observe a time schedule based upon the first letter in their last name. This includes:

SOPHOMORES
Wednesday
—1 until 2 p.m., A-D.
—2 until 3 p.m., E-K.
—3 until 4 p.m., L-R.
—4 until 5 p.m., S-Z.

FRESHMEN
Thursday
—9 until 9:45 a.m., L-R.
—9:45 until 10:30 a.m., S-Z.
—10:30 until 11:15 a.m., A-D.
—11:15 a.m. until noon, E-K.

Kiwanis office held by local

Continued From Page 1

across Texas and Oklahoma. The 1986-87 class is to be known as the "Miracle Makers" as they take to their home clubs the Kiwanis major emphasis theme of community involvement, "Make a Miracle Happen."

Kiwanis officially begins its new year Oct. 1.

Williamson served as president of the noon Kiwanis here during the 1983-84 club year. He was named "Kiwanian of the Year" in 1979 and again in 1982. In 1985, he was honored by the club with a life membership in Kiwanis International.

Scurry County Boy's Club Pee Wee
FOOTBALL
Signup
Tues.-Fri. Sept. 2-5
at the Boy's Club
3:30-7:00 p.m.
Boys Age 9, 10, 11, 12
Reg. Fee $20 includes
Mouthpiece & Team Picture
Bring 1 Parent & Birth Certificate
For More Information Call 573-3344

NOTICE:
The Safeway 6-Page Circular effective Wed. Sept. 3 thru Tues. Sept. 9, 1986 contains several errors:
1 Town House Hamburger Dill Pickles Chips on Pg. 4 are incorrectly pictured as whole Dill Pickles.
2 The price effective lines should read "Effective Wed. Sept. 3 thru Tues. Sept. 9."
3 The Stonehedge Farm Bread Coupon on Page 6 should have an expiration date of Sept. 19.
We are sorry for these errors and we hope they cause no great inconvenience.
SAFEWAY

FOOTBALL CONTEST

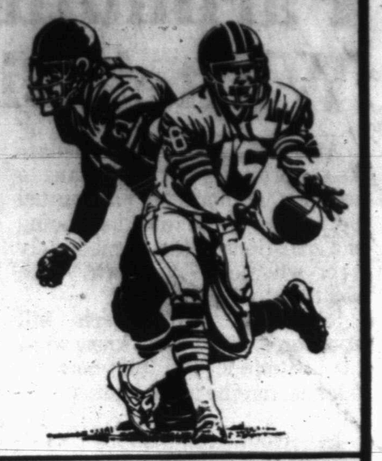

PERFECT SCORE $100.00 | **FIRST PRIZE $12.50** | **SECOND PRIZE $5.00**

Entries Must Be In By **NOON FRIDAY**

In each advertisement on this page you will find the contestants in a prominent football game being played around the country this weekend. On the entry blank at the bottom of the page, fill in your selection of the WINNING TEAM only...opposite the name of the business firm on the entry blank. Then clip out the entry blank and send it to FOOTBALL CONTEST EDITOR, SNYDER DAILY NEWS, BOX 949, or bring your entry by the News Office. Entries must be in the hands of the editor by 12 o'clock noon, Friday. Games ending in a tie must be specified as a tie or else it will be considered a miss.

To avoid splitting the prize money a TIE-BREAKER slot will be provided on each entry blank. Pick the score for that game only and in case of a tie the one who picks the winner and the nearest number of total points will receive the prize money. The same formula will apply to second prize winners. In case of a tie for a perfect score, the same formula would apply.

There will be fun for the entire family. Only one entry blank will be permitted for any one person. More than one will disqualify all the person's entries. Scores listed on the entry blank will have no bearing except in the case of the tie-breaker. Sign your entry blank and list your address and phone number and watch for the story in next Tuesday's SDN. Employees of the Snyder Daily News and their families are not eligible to enter.

Bring Your Entries to the News Office or Mail to Snyder Daily News P.O. Box 949 Snyder, TX. 79549

Snyder at Tulia

Timely Pawn Loans
2409 Ave. R Snyder Texas
915-573-9335
KEN MINYARD - Buyer-Seller-Trader

Miami, Fla. at Florida

SUITS Us
1908 - 37th Steet
Snyder, Texas 79549
915/573-9493

CINEMA I & II
Snyder Shopping Center
573-7319
Friday The 13th
The Karate Kid Part II
Monday & Tuesday are Bargain Nights — All Seats $2.00
Kansas State at Texas Tech

H.D. Hines Construction
Ft. Stockton at Crane
Snyder, Texas 79549
1107 Ave. T — 573-8533

Florida State at Nebraska

Powell Printing Co.
2423 College — 573-6331

Roy J. McCloskey
STATE FARM INSURANCE
Baylor at Wyoming
Like a good neighbor, State Farm is there.
CAR ● HOME
HEALTH ● LIFE
3904 College — 573-7266

McLeod's Jewelers
•Diamonds •Fine Jewelry •Precision Watches
•Expert Watch & Jewelry Repair
Andrews at Hereford
3411 Snyder Shopping Center, Snyder, Texas — 915/573-8965

Spanish Inn
LA Raiders at Denver
2212 College — 573-2355

JOHNSON INSURANCE AGENCY
2411 Ave. R — 573-9314
Snyder, Texas 79549
Auto - Home - Life - Business
El Paso Riverside at Big Spring

SONIC Happy Eating
4100 College Ave.

Cleveland at Chicago
SPECIALS OF THE WEEK
HAPPY HOUR
Mon.-Sat. 2-4 p.m.
ALL FOUNTAIN DRINKS ½ PRICE
Snyder, Texas — 573-7620

Nancy's Art Style Beauty Salon
Hair Styles For The Entire Family
Ira at Southland
DEEYA COSMETICS — REDKIN PRODUCTS
SNYDER SHOPPING CENTER
SNYDER, TEXAS 79549 — (915) 573-0109

Houston at Green Bay

The Snyder Daily News

UCLA at Oklahoma

CLARK LUMBER COMPANY TWO, Inc.
Lumber and Building Material
Decorating Center
1706 25th Street - P. O. Box 1036
Phone 915/573-6347 or 915/573-6348
KELLY-MOORE — SENTRY Hardware

DOMINO'S PIZZA DELIVERS® FREE.

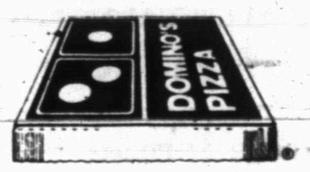

Philadelphia at Washington
3903 College — 573-1844

Entered By _____
Address _____
City _____ Phone _____

Official Entry Blanks
Snyder Daily News
Football Contest

Tie Breakers
Snyder vs _____ Score _____
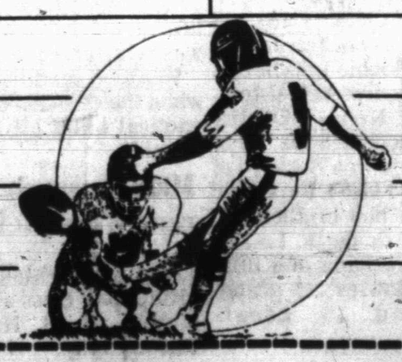
Timely Pawn Loans		Suits Us		Snyder Daily News	
H.D. Hines Construction		Powell Printing Co.		Domino's Pizza	
McLeod's Jewelers		Cinema I & II			
Johnson Insurance Agency		McCloskey-State Farm Ins.			
Nancy's Art Style Beauty Salon		Spanish			
Clark Lumber Co. Two, Inc.		Sonic Drive In