FRIDAY

THE SNYDER DAILY NEWS

VOL. 20, NO. 14 SNYDER, TEXAS (79549) FRIDAY, MAY 16, 1969 EIGHT PAGES—PRICE 10c

The SDN Column

Organizations that worked on projects which figured prominently in Snyder's All-America City award and other honors are still receiving messages of congratulation. The latest brought to our attention is a letter from Gov. Preston Smith to local garden clubs. It concerns an achievement award in the National Cleanup Contest, which was one of the citations received by the city as a direct result of the All-America City activities.

"It has come to my attention that your city has recently received a national award for achievements in the National Cleanup Contest," wrote the Governor.

"You have not only brought distinction to your city but to our state. We are proud of your accomplishments and just want to take this opportunity to congratulate you. I would appreciate your passing along my thanks to all other citizens who assisted you in this project.

Please let me know when we can be of service to you and your city," Gov. Smith concluded.

Both the Snyder Garden Club and the Twilight Garden Club were active in a variety of projects.

★ ★ ★

Bill Wright called Thursday afternoon and advised that U. S. Senator Raplh Yarborough had forwarded word that the Senator will be in Lubbock on Saturday evening and he has set aside a period to visit with constituents. He will be at the In Town Inn at Lubbock between the hours of 5 p. m. and 7 p. m. Saturday.

★ ★ ★

When the rains come in West Texas, it doesn't take long for water to rise in creeks, draws and low places. Wednesday night's thunderstorm caused some anxious moments for six persons when their car stalled at the underpass on Thirteenth Street. Chief of Police Stephen Clark, Patrol Sgt. D'Wayne Jernigan and Patrolman Arthur Sumruld rescued the group, which included several children.

WACIL McNAIR

★ ★ ★

Today In History

Today is Friday, May 16, the 136th day of 1969. There are 229 days left in the year.

Today's highlight in history: On this date in 1775, the first state constitution in the United States was adopted by Massachusetts.

On this date: In 1770, Marie Antoinette was married to Louis XVI of France.

In 1866, the U.S. Treasury Department was authorized to mint a five-cent piece, which became known as the nickel.

In 1871, British Columbia became a province of the Dominion of Canada.

In 1927, the U. S. Supreme Court ruled that bootleggers must file income tax returns.

In 1953, Czechoslovakia released Associated Press correspondent Wilham N. Oatis after holding him in prison for nearly two years.

In 1960, a Big Four summit conference in Paris collapsed as the Soviets leveled charges against the United States after a reconnaissance flight over Russia by an American U2 plane.

Ten years ago: The Soviet Union agreed to hold technical talks on measures to detect nuclear explosions in outer space.

Five years ago: Communist North Korea released two U.S. helicopter crewmen, one year after their craft strayed over Communist territory was shot down.

One year ago: The AFL-CIO formally suspended the United Auto Workers Union for nonpayment of dues.

★ ★ ★

THE WEATHER

SNYDER TEMPERATURES: High Thursday, 85 degrees; low, 53 degrees; reading at 7 a.m. today, 60 degrees; precipitation, 1.48 inches.

Northwest Texas: Partly cloudy tonight and Saturday. Scattered thunderstorms tonight and in south Saturday morning. Cooler in north tonight and over area Saturday. Low tonight 49 to 62. High Saturday 69 to 78.

Southwest Texas: Partly cloudy and warm tonight and Saturday. Low tonight 56 to 68. High Saturday 80 to 90.

South Central Texas: Considerable cloudiness with scattered showers and thundershowers, mainly in east, tonight. Partly cloudy and warm Saturday with a few showers and thundershowers near coast. Low tonight 60 to 75. High Saturday 78 to 88.

Northeast Texas: Partly cloudy and mild tonight and Saturday. Late, scattered thunderstorms, mainly in south. Low tonight 62 to 68. High Saturday 80 to 86.

SNYDER AN ALL-AMERICA CITY

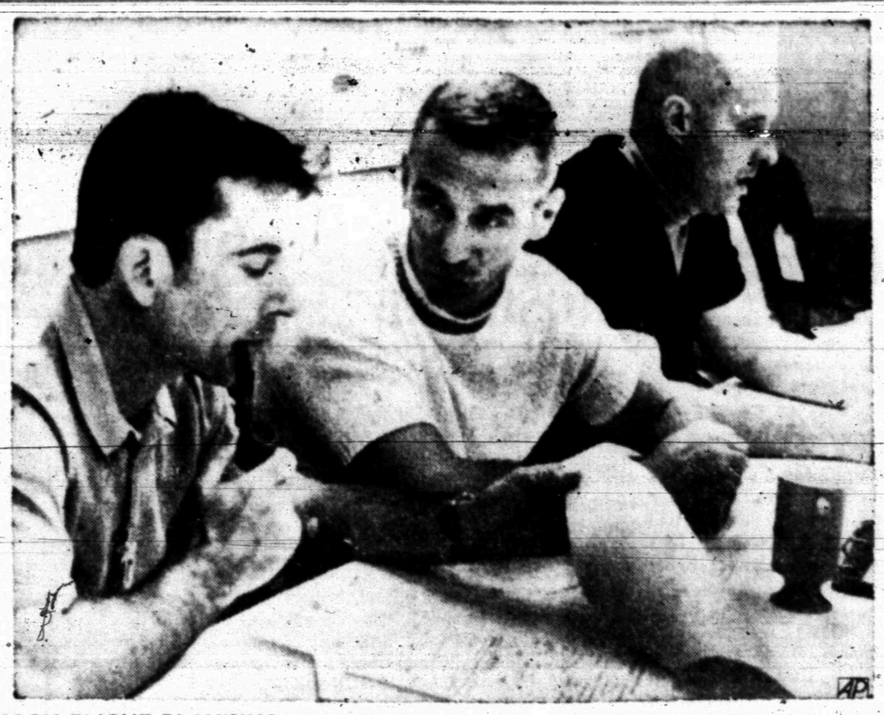

MOON FLIGHT PLANNING — Apollo 10 astronauts, John W. Young, left, Eugene A. Cernan, center, and Thomas P. Stafford, discuss their flight plans that will take Cernan and Stafford within nine miles of the moon's surface in Lunar Module Landing craft. Young will remain in the command ship during the rendezvous. Launch is scheduled for May 18, from Cape Kennedy. (AP Wirephoto)

HAIL BATTERS BORDEN AREA

More Wild Weather

The weather aimed a one-two punch at the Scurry-Borden County area last night, with rains, high winds and hail riding in on two successive lines of thunderstorms.

Hardest hit from the standpoint of damage, according to reports available this morning, was the Central Borden County area where hail described as 8½-inch ice chunks battered rooftops, and beat in automobile tops. Some windows also were broken at the Borden County High School in Gail.

Scurry County areas also had hail along with rains. Twenty windows were reported broken by hailstones at the R. E. Smith substation some 15 miles southwest of Snyder. Lighter hail hit other areas, particularly southwest of town, with one band of hail moving through the southwest and south edges of the city.

Snyder received 1.48 inches of rain in the official gauge at the city water plant. Heavier rain was reported to the south.

Albert L. Perkins, who lives a mile north of Ira, reported 2.40 inches of rain and some hail. However, the hail there did not cause appreciable damage.

Rains in Borden County ranged from half an inch in the southeast corner to over three inches in the central and north parts.

The rainfall also was erratic at Lake J. B. Thomas, with .8 reported at the Big Spring-Odessa pump station and 2.1 inches at the Snyder pump station at the dam.

Water was flowing into the lake this morning from both the Colorado River and Bull Creek, with Bull Creek making the biggest showing at noon.

Bull Creek was reported out of its banks between U. S. Highway 180 and the Lake and was some 200 yards wide at the Murphy crossing.

The Lake Thomas elevation had increased from 2229.44 to 2230.63 since Thursday and was rising at the rate of about one-tenth of a foot per hour.

The thunderstorms, which raked this area for the second night in a row and which covered big areas of the state, spawned damaging winds at many points, and at least a pair of tornadoes.

A twister destroyed a barn in Sanger in North Central Texas Thursday, but owner Sohnie Hill said a horse inside the barn was untouched. He estimated damag at $5,000.

At Eagle Pass in Southwest Texas, a tornado hit the roof of the Sam Houston Elementary School cafeteria.

Asst. Supt. Hons Richards said the twister hit at 6:40 a.m. before any children were in the building.

Mrs. McGinty Dies Today

Mrs. Mittie Lou McGinty, 86, who lived at 2603 Avenue F, died at 9:30 a.m. today in Cogdell Memorial Hospital.

A native of Ringgold, La., Mrs. McGinty had been a resident here 45 years.

Funeral service will be held at 10 a.m. Saturday at the Bolger Funeral Home Chapel, with the Rev. A. B. Teague of Burkburnet and the Rev. R. Virgil Mott officiating. There will be a second service at 3 p.m. Sunday in Ringgold, La., followed by burial in the Spring Hill Cemetery, there, under direction of Bolger Funeral Home.

Mrs. McGinty is survived by two daughters, Mrs. C. A. McCoy of Ringgold and Mrs. M. E. Dever of Portales, N.M.; two sons, Shade McGinty of Snyder and Melton McGinty of Wichita Falls; six sisters, Mrs. Fanny Huckaby, Mrs. Ola McKnight and Mrs. Murtis Webb, all of Bossier City, La., Mrs. J. F. Huckaby of Ringgold, Mrs. J. E. Williams of Shreveport, and Mrs. Frank Gardner of Benton, La.

Also surviving are 20 grandchildren, 41 great-grandchildren and two great - great-grandchildren.

Venus 5 Radios Data On Venus

MOSCOW (AP) — The Soviet space ship Venus 5 reached the area of Venus today and sent down a capsule that radioed back information on the atmosphere during a 53-minute transmission, Tass news agency said.

Tass implied the instrument capsule reached the surface through the hot atmosphere, saying: "The station delivered to the surface of Venus a pennant with a bas relief of Lenin and the U.S.S.R. coat of arms."

Venus 5 dropped the capsule before entering the atmosphere. The capsule reported "a considerable growth of temperature" before its parachute system was released, Tas ssaid.

"During the 53-minute long descent on the parachute, the instruments on board the capsule measured the temperature, pressure and chemical composition of the atmosphere," the agency added.

The 2,491-pound Venus thus ended a 217-million-mile trip that began Jan. 5.

The mean distance from the Earth to Venus is 67 million miles but the spacecraft had to travel more than three times that distance to reach a rendezvous. By contrast, the moon, which three American astronauts orbited last December, is 238,800 miles from earth.

A twin space ship, Venus 6, is due to penetrate the atmosphere of Venus Saturday.

Jodrell Bank's radio observatory in England reported signals from the Venus 5 capsule lasted only 35 minutes.

AT PARIS

Reds To Study Nixon's Proposal

By MICHAEL GOLDSMITH
Associated Press Writer

PARIS (AP) — Ambassador Henry Cabot Lodge formally presented President Nixon's 8-point plan at the Vietnam peace talks today and said afterward that the oher side gave every indication it would consider the plan.

Lodge talked to newsmen after the 17th full-scale session of the talks at which both North Vietnam and the Viet Cong's National Liberation Front denounced the Nixon proposals without rejecting them outright.

The U.S. chief delegate declined to say whether he thought progress was made, but he said: "The other side gave every indication they will consider these proposals."

Asked about the atmosphere of the 3-hour, 55-minute session, he said: "I don't know. It is very hard to characterize these meetings."

Hanoi's chief negotiator in Paris, Xuan Thuy, told the weekly session of the Vietnam peace talks that the plan is an attempt to conceal American intentions of continuing aggression in Vienam.

Tran Buu Kiem, representative of the National Liberation Front, said the plan was not a proper response to the problem.

Thuy asserted that the United States is bent "on maintaining its absurd demands and is continuing to intensify the war." He said Nixon's words could not camouflage the essential objectives of the United States—"to achieve neocolonialism in South Vietnam and perpetuate the parition of Vietnam."

Nixon "seeks at all costs to maintain his demand concerning the mutual withdrawal, a most absurd position which I have repeatedly rejected," Thuy declared.

Turning to Nixon's proposals for a political settlement, he said the President had talked about "the free choice of the South Vietnamese population." But he said Nixon is concerned only "with a free choice in his own fashion."

Thuy's main emphasis, however, was on the question of troop withdrawals. He repeated the demand in the Viet Cong's peace plan for the complete and unconditional withdrawal of U.S. and all other non-Vietnamese troops.

The question of U.S. troops, he said, is one to be discussed between the United States and the Vietnamese people.

"The United States does not have the right to confuse this problem with problems to be discussed between the Vietnamese," he said, apparently referring to North Vietnamese forces in South Vietnam.

The negotiators met today for the first time with concrete proposals before them. There was expectation on the U.S. side of real bargaining, much of it to be conducted undoubtedly in secret, and the speeches at the weekly plenary sessions were expected to provide few clues to what is taking place behind the scenes.

Council Formed To Halt Fighting

KUALA LUMPUR, Malaysia (AP) — With gunfire and arson continuing in Malaysia's capital for the fourth day, a new National Operations Council took over the government today in an effort to halt the communal battles beween Malays and Chinese.

The emergency council was headed by Deputy Prime Minister Tun Abdul Razak. It was reported to have supplanted the federal and state parliaments, and sources said a new, all-Malay Cabinet would be announced later today.

There were some indications that Prime Minister Tunku Abdul Rahman was being relegated to figurehead status, but Rahman said in a broadcast Thursday that Razak would be "answerable directly to me."

The council's first official act was to order all newspapers throughout the country to suspend publication. A spokesman said they would be allowed to reopen in a few days and prepublication censorship then would be in effect.

After a night of relative calm brought by a driving monsoon, shots and fires broke out anew this morning. The worst fires since the rioting began Tuesday night appeared to be concentrated in the city's suburbs. From the downtown area, eight pillars of thick, gray smoke could be seen billowing over the capital.

Raging flames swept through the sprawling Malay settlement of Kampong Babru, threatening a mosque at the center of the community. Four new fires were reported in a residential area near the University of Malaysia.

Rotary Contest Prize Is Awarded

Kerry Fritz, 12, son of Mr. and Mrs. Donald Fritz, Lamesa Highway, won the $25 first prize in the Rotary Club's word definition contest for sixth grade students in the Snyder Schools.

Kerry and five other finalists were honored guests at the weekly noon luncheon of the Rotary Club, held Thursday at the fellowship hall of the First United Methodist Church. Frank Miller, principal of North Elementary, presented Kerry, a student at North Elementary, the prize he won, and all of the finalists read their papers for the Rotarians.

The other finalists and the schools they represent are Sara Price, Northeast Elementary; Greg Gafford, East Elementary; Jeff Brown, North Elementary; Jeanan York, West Elementary; and Greg Stone, Central Elementary. They qualified for the finals by writing the best paper on a particular word from among 304 sixth grade pupils. The paper of each finalist was judged to be better than the winning papers written by the winners from each of the other schools on their particular word. Each finalist won with a different word definition. Words used in the competition included honesty, ambition, self-reliance, manners, enthusiasm, and loyalty.

Finalists were selected by their teachers and classmates. Miller, chairman of the project for the Rotary Club, and Chief of Police Stephen Clark then asked each finalist to write a paper on "respect." The final papers were written "impromptu" without outside help.

The winning paper, submitted by Kerry, follows:

RESPECT

"What is respect? Respect is knowing that some person that is in a higher office is probably smarter than you. You should then use his or her advice.

"Respectful people are usually looked upon as being nice people. The world would be a lot better off if more people had respect.

"I think the people you should respect are your parents, your teachers, the police and God.

"Things you should respect are the law, the bible, street signs, your brothers or sisters or anybody's property or belongings.

"I think a lot of people respect older people or the law when they are by themselves.

See ROTARY, Page 2

ATTEND LNCHEON — Included among those on the program of the Rotary Club luncheon, held yesterday in the Fellowship Hall of the First United Methodist Church, are, from left to right, Front Row, Sara Price, Greg Gafford, Jeff Brown, Jeanan York, Greg Stone and Kerry Fritz; and, Back RoW, Frank Miller, Jay Rogers and Stephen Clark.

New Officer Coming To Snyder Nat'l

E. W. Schrader of Edinburg will move to Snyder to become senior vice president of Snyder National Bank, effective June 1, it was announced today.

Schrader has been executive vice president of the First State Bank and Trust Co. since 1958.

Scrader, a graduate of Texas Tech with a degree in agricultural economics, went to the Valley 20 years ago. He went first to the Harlingen National Bank, rising to become a vice president after nine years.

He has been active in civic and social circles in the city. He served as president of the Edinburg Chamber of Commerce in 1961 and 1962, with several terms as a member of the board. He is currently chairman of the Urban Renewal Agency Board, and a member of the Red Carpet Committee of the Chamber. He was one of the key figures in negotiating and financing the acquisition of the Haggar Slack Co. plant in the past year.

Schrader and his wife, Nell, are active members of the First Baptist Church. The two have two sons, Bobby and Eric, and live at 240 Enfield Drive, Edinburg.

Fortas Loses Pension

WASHINGTON (AP) — Abe Fortas, who resigned from the Supeme Court, will not receive a government pension, the court and the Civil Service Commission said today.

By ABIGAIL VAN BUREN

DEAR ABBY: I was a bachelor until the age of 56, and all I can say is that some men don't know when they're well off.

"Lena" (I'll call her) kept asking me for money for the track, so I gave it to her. A hundred here, a hundred there. I never kept books on how she came out, all I know is she said she "lost" most of the time.

Well, four years later, Lena sued me for divorce. She didn't have any grounds, but if she'd have got what was coming to her she could have sued me for assault. We settled out of court.

Now it comes out that while we were married Lena squirreled away about $25,000. My lawyer says the money is HERS. I don't know how he figures. Don't you think I'm entitled to that money?

OUTFOXED

DEAR OUTFOXED: So she "outfoxed" you, and "squirreled" away $25,000? Maybe she should have consulted a zoologist? You paid a lawyer for his legal counsel, so if he says it's HERS, 100 to one, it's hers.

* * *

DEAR ABBY: If more than one mouse is "mice," isn't more than one spouse "spice"?

DARRLY

DEAR DARRLY: More than one spouse is not spice, it is spouses. The noun is bigamy, the adjective — bigamous.

* * *

DEAR ABBY: My daughter is 16. She "goes with" a boy who's a freshman in a college close enough for him to come home occasionally for weekends.

I found a half-finished letter written by my daughter. It was in plain sight on her desk, and I was not snooping. From it I learned that she had "tried" marijuana and she was writing to say that the next time he came home she was willing to try marijuana smoking with him. From her letter, I gathered that he has tried it, too.

Abby, I am sick over this and and don't know what to do. My daughter is not a wild girl and we've never had any trouble with her. I can't forbid her to see this boy, and I don't want her to know I read that letter. Should I just let nature take its course? Please help me.

NO NAME OR ADDRESS

DEAR NO NAME: You must tell your daughter you read that letter, and urge her to resist "trying" marijuana with her boyfriend. Your plea may be useless, but you can't just "let nature take its course" knowing what's in the air.

* * *

DEAR ABBY: How trapped most women are! How can a wife still love her husband who has been unfaithful? After 25 years of what she thought was a happy marriage, what does she do? How can a 45-year-old woman get a job when she has known nothing but home-making? How do you "divide" the children who are still too young to be independent? How does she divide the pictures and the movies of the children? (Cut them in half?)

Of course she doesn't do anything. She goes on as she always has, hoping the children never know. But after they've gone, then what? She doeen't ever really trust her husband again, does she? Thanks for listening, Abby. Mayl other wives who have been there can offer some helpful suggestions.

TRAPPED

THE SNYDER DAILY NEWS

Published Sunday morning and each evening except Saturday by the Feltner Printing and Publishing Co., Inc., at Snyder, Texas 79549.

Entered as second-class matter at the Post office at Snyder, Texas.

SUBSCRIPTION RATES: By carrier in Snyder 35 cents per week $1.50 per month. By mail in Scurry and adjoining Counties, one year $9.95. Balance of Texas one year $12.50. All other States $15.00.

MEMBER OF THE ASSOCIATED PRESS.

The Associated Press is exclusively entitled to use for republication all news dispatches in this newspaper and local news published herein. All rights reserved for republication of special dispatches.

Poppy Day Is Set May 24

The Veterans of Foreign Wars are making plans for their annual Buddy Poppy sale on May 24 in Snyder, according to Ken Minyard, who is chairman of that activity for the local post.

This is their way of honoring the dead and helping the living said Minyard. The funds are used to aide needy and disabled veterans.

The Poppy Day symbol was adopted from the famous poem of Col. John McCrae, which started, "In Flanders fields the poppies blow . . ."

Employers Asked To List Needs At TEC

Employers who are interested in hiring high school or college age students during the summer are asked to contact the Texas Employment Commission office here, according to an announcement by Bill Estep, manager. He said the local office has had a number of inquiries from young persons seeking employment, and that the TEC is interested in placing students in summer jobs.

The telephone number of the TEC is 573-5971.

Pleas Are Heard In County Court

Eugene Felton Linebaught pleaded guilty in county court today to a charge of aggravated assault on a female. He received a 60-day jail term plus court costs. The offense occurred Thursday.

Dewey Stone pleaded innocent to a charge of child desertion, but the court found him guilty and assessed a 90-day jail term plus court costs. The jail term was probated for one year.

Former Resident Dies In New Jersey

Silas R. West, 55, former Snyder resident, died Wednesday in New Jersey.

Funeral service is set for 9 a.m. Saturday in New Jersey. He was the brother of Lee B. West and Lawrence West of Snyder.

ROTARY

Continued from page 1

When they have somebody to show off in front of they stop respecting older people or the law, whatever the case may be."

Miller said, "the classes profited by a discussion of the various definitions." The purpose of the Rotary - sponsored contest was to help build character and foster worth-while principles among the young students.

Clark said all of the essays are outstanding. As an example of the wisdom contained in the others, he quoted from Sara's essay on honesty: "Socrates said that the shortest and surest way to live with honor in the world is to be in reality what we would appear to be; and if we observe, we shall find that all human virtues increase and strengthen themselves by the practice and experience of them. . ."

Other winners for different word definitions from the various schools include Lesa Minor, Deborah Vaughn, Kathy Williams, Daniel Herrera, Loyd Bachus, Bobby Wall, Kellye Crenshaw, Amy Brown, Pat Martin, Retha Davis, Sidney Perry, Eloisa Garcia, Vicki Blankenship, David Watlington, Sara Price, Russell Mize, Jimmy Crow; Jackie Womack, Susan Neves, Scott Walton, Rebecca Groseclose, Steven Wilson, Rickey Howell (2), Cydney McDonald (2), Jeana Haywood, Janie Flores, Terri McCormick and Gloria Sauceda.

Jay Rogers, president of the Rotary Club, presided over the meeting.

Senate Ok's Tech Medical School

AUSTIN (AP) — Sleepy-eyed senators shouted approval of a bill creating a new medical school at Texas Tech today after a record filibuster that droned on more than 20 hours.

The Senate then immediately faced another filibuster threat when Lt. Gov. Ben Barnes laid out a controversial measure that would create a new branch of the University of Texas at Dallas.

Texas Electric's Fisher Retiring

Retirement of Beeman Fisher as chairman of the board of Texas Electric Service Company, and election to the board of Dr. James M. Moudy, chancellor of Texas Christian University, were announced Thursday by Burl B. Hulsey, Jr., company president.

Fisher, who will continue to serve the company as a consultant, was president of the company for five years before becoming board chairman in 1966.

Dr. Moudy, a native of Harlingen and a TCU alumnus, became chancellor of the university in 1965. He came to TCU in 1957 from Atlantic Christian College in Wilson, North Carolina, where he had served as dean of instruction.

Currently Dr. Moudy, an ordained minister of the Christian Church, is serving as moderator - elect of the General Assembly of the Christian Church, and is a member of the boards of the 1969 International Science Fair, Southwest Center for Advanced Studies, Fort Worth Rotary Club, the University State and Pioneer Insurance Company.

Fisher first joined Texas Electric Service Company in 1938. Earlier he had been with Texas Power and Light Company, with the Associated Press, and with WOAI Radio in San Antonio as general manager.

He is a trustee of Texas Christian University, and recently was named chairman of the centennial funds campaign at TCU. He also is a director of the TCU Research Foundation, a past president of the West Texas and Fort Worth Chambers of Commerce, and presently is serving as president of the Exchange Club.

Reelected to the board of directors of the company are: W. P. Bomar, J. A. Gooch, J. P. King, Jr., Paul Leonard, and W. K. Stripling, Jr., all of Fort Worth; Jno. P. Butler, Midland; J. L. Rhoades, Odessa; E. Bruce Street, Graham; C. A. Tatum, Jr., Dallas; Charles C. Thompson, Colorado City, and Hulsey.

HOSPITAL NOTES

ADMISSIONS: Diane Rumpff, 213 Thirty-sixth; Michael A. Williams, Rt. 3; Kathleen Pope, 3782 Ave. V; Norma Denson, Hermleigh; Mary Bell McCullum, 1905 Nineteenth.

DISMISSALS: Sheryl Evans, Elton Beck, Virginia Pherigo, Diane Rumpff, Buck O'Neal, John Johnston, Delia McPherson, Elizabeth Allen, Stella Wellborn, Mrs. Hunter Mann and baby girl.

Public Notice

THE STATE OF TEXAS TO: DELBERT OSTRANDER, Defendant, Greeting:

YOU (AND) EACH OF YOU ARE HEREBY COMANDED to appear before the District Court of Scurry County at the Courthouse thereof, in Snyder, Texas, by filing a written answer at or before 10 o'clock A.M. of the first Monday next after the expiration of forty-two days from the date of the issuance of this citation, same being the 30th day of June A.D. 1969, to Plaintiff's Petition filed in said court, on the 14th day of May A.D. 1969, in this cause, numbered 9864 on the docket of said court and styled GUNDA OSTRANDER, Plaintiff, vs. DELBERT OSTRANDER, Defendant.

A brief statement of the nature of this suit is as follows, to-wit: Suit for Divorce.

If this citation is not served within ninety days after the date of its issuance, it shall be returned unserved.

The officer executing this writ shall promptly serve the same according to requirements of law, and the mandates hereof, and make due return as the law directs.

Witness, ZADA D. CHAPMAN, Clerk of the District Court of Scurry County, Texas.

Issued and given under my hand and the seal of said court at Snyder, Texas, this the 14th day of May A.D. 1969.

(s) Zada D. Chapman, Clerk, District Court, Scurry County, Texas.

FACTORY RECORDED STEREO TAPES ALBUMS

Reg. 5.98 ..... 5.39

Reg. 6.98 ..... 6.25

Reg. 4.98 ..... 3.89

Holt Music Co.

Big Spring Hwy 573-5932

Dunn Methodist

"In the Absence of God" will be the pastor's sermon topic for the 9:30 a.m. worship service Sunday at Dunn United Methodist Church.

Church School will begin at 10:30 a.m. The congregation of Dunn is invited to a special service of hymns and anthems at Trinity United Methodist Church Sunday evening. The "Festival of Music" will begin at 7 p.m.

* * *

First Presbyterian

The Rev. John Gordon will preach on the subject, "Heavenly Intercession," at the Sunday morning worship service at First Presbyterian Church. Scriptures reference is Acts 11:1-11.

The Junior High Youth group will meet at 5 p.m. at the church.

* * *

Helms Hts. Baptist

Sunday School will begin at 9:45 a. m. and morning worship at 11 a. m. at Helms Heights Baptist Church.

Training Union is set for 7 p. m. and evening worship for 8.

The Rev. G. E. Cole is pastor of the church, which is located in Helms Heights Addition on the Colorado City Highway.

Dark Mirage won the 1968 triple crown for fillies, taking the Acorn, Mother Goose and Coaching Club American Oaks.

Earl Morrall of the Baltimore Colts led NFL passers last season with 26 touchdown passes.

NOW...we offer you

GOLD CREST PROTECTION — PEST CONTROL CHEMICALS

BONDED TERMITE CONTROL

Pest Control Protection

- Professional
- Scientific
- Dependable

For Bonded Termite Control With Permanent Bonded Contract

CALL US TODAY!

AAA EXTERMINATING CO.

Phone 573-9863

TIGER THEATRE & CAFETERIA "dine during movie time"

DIAL 37-2-12

FRIDAY And SATURDAY

Plus $135 Fun Game Sat.

TWO KING KONGS FIGHT TO THE DEATH!

ALL NEW! KING KONG ESCAPES!

A TOHO CO. LTD. PICTURE - A UNIVERSAL RELEASE - TECHNICOLOR

PLUS 2nd FEATURE

Sunday—Monday & Tuesday

RYAN O'NEAL · LEIGH TAYLOR-YOUNG

Nancy was beautiful...but not very pretty!

The Big Bounce

A WILLIAM DOZIER PRODUCTION

RESTRICTED—PERSONS UNDER 16 NOT ADMITTED UNLESS ACCOMPANIED BY PARENT OR ADULT GUARDIAN

LEE GRANT · JAMES DALY · ROBERT WEBBER AND VAN HEFLIN

Ritz 573-3442

TONIGHT & SATURDAY

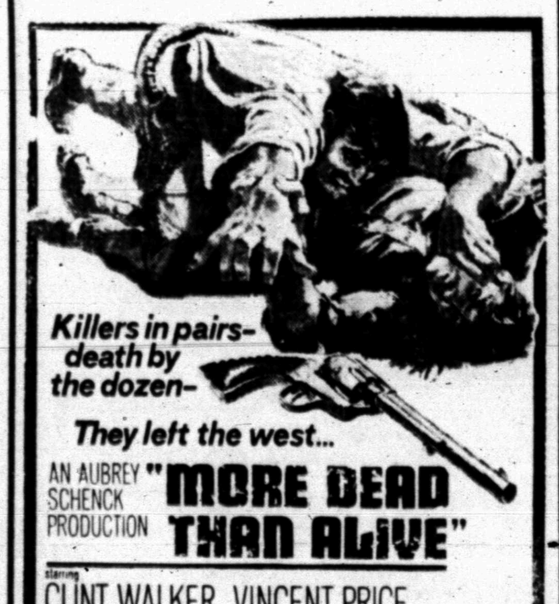

PLUS 2nd FEATURE

TWO WAYS TO CLAIM A HIDDEN TREASURE—KILL FOR IT! DIE WITH IT!

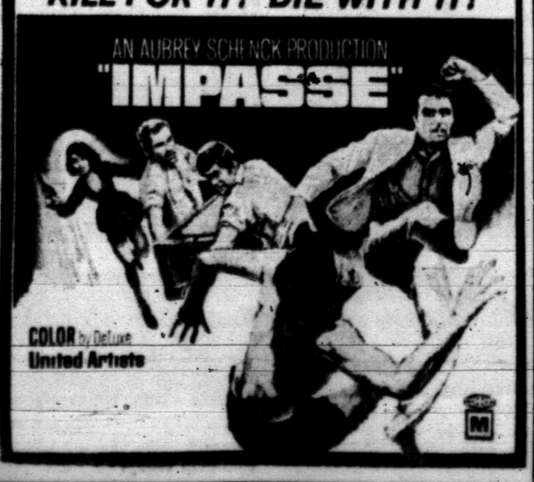

GIFTS FOR THE GRADS

WE HAVE THE SENIORS SIZES FOR:

- Snyder
- Fluvanna
- Hermleigh
- Ira
- Hobbs
- Gail

Take The Guess Work Out Of Your Size Problems!

HUNDREDS OF GIFTS TO SELECT FROM . . .

- SHIRTS
- SLACKS
- BLOUSES
- SWIMWEAR
- JEWELRY
- BILLFOLDS
- LUGGAGE
- HANGERS
- CLOTHES COVERS
- ESQUIRE SOX
- JOCKEY SHORTS
- KNIT SHIRTS
- THERMO-JAC
- LADY WRANGLER
- BELTS
- NEW FLARE PANTS

All of the friendly people at Rogers stand ready to help you with your Graduation gift list . . . Free Gift Wrapping for gifts over $4.95, plus these other services to make your shopping easier.

- PERSONAL SHOPPER SERVICE—Just call us and let us know the item or price item you desire . . . We do the rest.
- GIFT WRAP—Wrap for mailing and mail (We simply charge the postage back to your account) . . . Or we will notify the senior that they have a gift to pick up at Rogers. Your name will be on the card inside.

Beautiful Lingerie for HER

- Gowns
- Slips
- Panties
- Hose

How About Starting A Set Of AMERICAN TOURISTER For HIM or HER

GIFT CERTIFICATES are an excellent way to say "Congratulations" The graduate may use them anytime to fill out their wardrobe needs.

Best Selection of Ivy Shirts & Slacks for HIM That You Will Find Anywhere!

Rogers INC

West Side of Square

NEW ESA OFFICERS — These officers for 1969 were installed at a meeting of the Iota Psi Chapter of Epsilon Sigma Alpha. From left are Trudie Wood, president; Wanda Eicke, vice president; Faydean Hart, secretary; Norma Book, treasurer; Betty Hunter, parliamentarian; Virginia Johnston, educational director.

Epsilon Sigma Alpha Installs New Officers

Iota Psi Chapter of Epsilon Sigma Alpha held its Founders Day program and installed officers for the coming year Monday night.

At a recent meeting, Gamma Epsilon and Iota Psi joined together to form one chapter.

Norma Thompson installed the following officers: Trudie Wood, president; Wanda Eicke, vice president; Faydean Hart, secretary; Norma Book, treasurer; Betty Hunter, parliamentarian; Virginia Johnston, educational director.

The program, titled "Life Begins with Forty," was written by Joan Monson, president, International Council of Epsilon Sigma Alpha and given by Virginia McMillan.

"Forty years ago, 10 members solemnly gathered to sign guardianship papers giving them custody of a newborn baby, the baby named Epsilon Sigma Alpha. Their doting care and tender compassion molded the infant into a countenance of such an endearing nature that some other women asked to help care for her, and now we have 40,000 faces," she said.

"This is an important milestone in the life of our organization for it is one of reflection, of reminiscence, that we have much to be thankful for in the glowing history of our unbelievable success.

"Over the past years our challenge has been to unite congenial women throughout the world, to promote cultural and intellectual development, to help members to experience the dedication needed to seek excellence of attaining our goals and to develop leadership and to serve mankind.

"The path ahead will be difficult, not because of the climb to the mountain top to greater horizons, but because of the doubters who fear the altitude.

"Reminding us of the constant changes of the past, Joan Monson offers a challenge for the future: 'Each member can reach out a little farther, and achieve a little more, for in union there is strength.' "

Guests at the meeting were Peggy and Bob Clark and husbands of the members.

29th Martin Reunion Held Here

Descendants of Enoch and Jap Martin held their 29th annual reunion May 9-10 at the Towle Memorial Park Barn.

The two families came to West Texas in 1885 from Tennessee. Several of their descendants still live in that area.

Saturday was spent playing dominoes and visiting. Following a barbecue lunch Sunday, a business meeting was held and officers were elected to serve for the next two years. The officers are Rusty Davis, president; Janelda Davis, secretary - treasurer; Billy Don Martin and Jack Martin, food committee; Dale and Virginia Johnston, Jimmy and Connie Swaim, recreation committee.

Attending from out of town were Mr. and Mrs. Fines Martin of Midland, Mr. and Mrs. J. L. Martin, Darren and Casenda of Odessa, Mr. and Mrs. J. D. Martin and Sandra of Odessa; Mrs. Mack Casey of Fort Worth, Mr. and Mrs. U. G. Riggins of Big Spring, Mr. and Mrs. Henry Martin and Sherry of Merkel, Mr. and Mrs. Jeff Martin, Jeffrey and Keith of Fluvanna, Mr. and Mrs. Jimmy Swaim of Abilene, Mr. and Mrs. Bobby Love, Paul and Jeff of Midland.

Attending from Snyder were Mr. and Mrs. Butch Martin, Jay and Mark, Mr. and Mrs. Joe Ellington, Deborah and Jennifer, Mrs. A. C. Martin, Mr. and Mrs. O. M. Martin and Judy, Mike, Cathy, Danny, Pat and Jerry Martin, Mr. and Mrs. Rusty Davis, Randy and Luann, Mrs. Ora Martin, Mr. and Mrs. Dale Johnston and Becky and Mrs. Ruth Martin.

Visitors included Elaine Caswell, Jim Lindsey, Brenda Featherston and Dee Gilbert.

Zucchini Milano

It's magic time for your outdoor barbecue with Zucchini Milano. The Italian way to prepare zucchini is usually to combine it in a casserole with egg plant, onions and tomatoes. But using a bit of culinary imagination, we've come up with a colorful, easy skillet dish with the Italian touch of flavor. Golden Cheddar sprinkled over red tomato and green zucchini blends all the flavors together under its delicious cover.

Of course, there's a trick to it: A flavor trick! To begin with, saute chopped onion and green pepper in melted butter . . . there is no subsitute for the natural flavor of butter. A dish of this excellence deserves the best.

Now add the sliced zucchini and cook until tender. Stir in tomato; sprinkle on the shredded Cheddar cheese, our secret word behind the uniquely zesty flavor, and presto! It's finished. What looks like hours of preparation — done in minutes!

Next time you barbecue, serve a new and different vegetable to add color and a new flavor to your menu. It will disappear faster than any vegetable you've ever served.

ZUCCHINI MILANO

2 tablespoons butter
¼ cup chopped onion
¼ cup chopped green pepper
¼ teaspoon oregano
4 cups sliced zucchini (¼-inch thick)
1 tomato, cut in wedges
1 cup (4 oz.) shredded Cheddar cheese

In a large skillet melt butter. Add onion, green pepper and oregano; saute vegetables until tender. Add zucchini. Cover; cook over low heat about 15 minutes, or until zucchini is tender. Stir in tomato. Over low heat fold in cheese until cheese is melted. Makes 6 servings.

WOMEN's CALENDAR

SUNDAY

Duplicate bridge at Country Club, 1:30 p.m.; open.

Want a special touch for ice cream? With a fork, stir vanilla ice cream to soften, add your favorite flavoring— rum or almond extract or cinnamon—then fold in chopped or sliced almonds or pecans. Return to the freezer until ready to serve.

NOTICE!

THIS WILL ANNOUNCE MY WITHDRAWAL FROM THE ACCOUNTING FIRM OF DEFFEBACH, YORGESEN & BLAKEY AS OF APRIL 29th, 1969.

AND WILL ALSO ANNOUNCE THE OPENING OF AN OFFICE AT 2606 AVENUE R, SNYDER, TEXAS, FOR THE PRIVATE PRACTICE OF ACCOUNTANCY.

LYLE DEFFEBACH, PUBLIC ACCOUNTANT

2606 Ave. R Phone 573-2500

COSMORAMA INSTALLATION — Mrs. Bill Seale, 2900 Thirty-fourth Street, was hostess Saturday morning for an installation coffee of the Cosmorama Club. From left are Mrs. Joseph Solari, Mrs. Worth Day, Mrs. Ralph Trevey, Mrs. Seale and Mrs. R. H. Stewart.

Snacktime Treat With Peanut Butter

A snacktime treat is this marvelous peanut butter dip. Blend ½ cup chunk-style peanut butter with ½ cup evaporated milk until smooth. Then stir in 2 tablespoons finely chopped dill pickle, 1 teaspoon grated onion, 1 teaspoon prepared mustard, 1 or 2 drops of hot pepper sauce and 4 slices crisply fried bacon, crumbled fine. Serve chilled with an array of vegetable dippers, such as celery sticks, slices of raw cauliflower, wide strips of green pepper, thick slices of cucumber or raw zucchini squash. This flavorsome dip serves equally well as a sandwich filling.

All kinds of enticing ice cream toppings can be made from jams, jellies and marmalades. Just mix with fresh fruit, heat in a small saucepan and pour over ice cream. For a surprise, combine a small can of mandarin orange sections with slightly thawed orange juice concentrate; spoon over ice cream, then top with a teaspoon or so of grated coconut. DEE-licious!

Serve Ice Cream To A Group

Serving a special dessert to a group can be simple with the help of your food freezer. Let ice cream soften just a bit, then scoop out serving-sized balls. Roll each ball in finely crushed cookie crumbs mixed with chopped nuts, then arrange—well spaced— on a flat pan and return to the freezer. these ice cream balls in a large chilled serving bowl and let the guests choose either a topping of crushed and sweetened fresh fruit or a ready-prepared sauce. So many combinations and all so tempting!

Trellis Makes Ivy Portable

Here's a simple way to make your ivy plants portable, both indoors and out.

Train them to climb from their clay pots on chain trellises.

Simply wire six or seven-foot lengths of lightweight chain about 8 to 10 inches apart to a metal curtain rod or round wooden dowel. Hang the dowel at the top on large screwhooks and let lengths of chain drop to the ground or floor. Fasten lower ends of chains to floor or ground with nails to keep them taut.

Then set individual clay pots of ivy next to each chain and watch them climb.

Outdoors, set clay pots on a layer of pebbles to discourage weeds. Indoors, set clay pots in saucers on the floor. You can snip off top growth and roll up the chain trellis and rods at the end of summer and move pruned ivy plants inside again, with no bother about painting and maintenance.

Hint For Smooth Chocolate Frosting

For a smooth and glossy chocolate frosting with a luscious hint of mint, melt a package of mint-flavored semi-sweet chocolate pieces in 1-3 cup evaporated milk, stirring over low heat until thick an smooth. Then stir in 1-½ cups confectioners sugar until smoothly blended. Swirl atop a batch of cupcakes or over a tender cake layer for elegant eating.

Snyder Student To Head TCU Council

Miss Kris Stevenson, daughter of Mr. and Mrs. M. K. Stevenson Jr. of Snyder, has been named President of the Panhellenic Council of Texas Christian University. The purpose of this Panhellenic Council is to promote understanding and better relations among the sororities and between the sororities and the student body of TCU. She has also been elected President of the Association of Childhood Education and is a member of Air Force Angel Flight and Alpha Delta Pi sorority.

BIG STATE
DISCOUNT FURNITURE
• New • Used • Repossessed
• Freight Damaged
SAVE 33⅓ To 50%
EVERYDAY LOW DISCOUNT PRICES
Buy — Sell — Trade
2310 Ave. S Phone 573-5683

573-3514
SNYDER AMBULANCE SERVICE
Odis Glasscock

SNYDER NURSERY
Biggest Little Nursery In West Texas
1310 25th 573-6892
SAN AUGUSTINE GRASS HAS ARRIVED
White & Apple Blossom Pink GERANIUMS Reg. 90c Ea. Fri.-Sat. Only 69c 3 for $1.75
ROSES—ROSES—ROSES Monthly Blooming Red MIRANDY In Bud and Bloom Reg. 2.50 Fri. & Sat. Only 79c
WHITE CARNATIONS 1 Gal. Cans In Bloom 29c
CUSHION MUMS Lavender—Purple—White—Bronze 3-Inch Pots Reg. 39c, Now Only 19c
DRAGON BLOOD SEDUM Evergreen Ground Cover 1-Gal. Can Reg. 75c Now 39c
PEPPER AND TOMATO PLANTS—LAST CALL!
MONKEY GRASS Evergreen Border Plants Only 9c
PINK THRIFT 15c
GREEN BEAD SEDUM Evergreen Ground Cover Reg. 15c Now 6c
OLD FASHIONED MINT 10c
CALADIUMS In 1-Gal. Cans Reg. 75c Fri. & Sat. 60c
FLORIBUNDA ROSES China Doll 1-Gal. Cans Reg. 3.00, Now $2.29
YELLOW JASMINE—EVERGREEN—1 Gal. Can $1.49
PECAN SPRAYING TIME IS NEAR . . . .
For Professional Spraying Service, Call SNYDER NURSERY

PERRY'S FAMOUS FABRIC CENTER
NEW SHIPMENT!
SATURDAY MORNING 8 A.M.
100% DACRON POLYSETER
DOUBLE-KNITS
• VALUES TO 9.95 YD.
• 60" WIDE AND OVER
• MACHINE WASHABLE
"AN UNBELIEVABLE PRICE FOR SUCH QUALITY!" $2.99 yd.
45" Wide Washable CREPE Full Bolts Yard 99c
Permanent Press PRINTS 45" WIDE Dacron Polyester and Cotton "A Bargain!" Yard 79c
45" Wide SOLID DUCKS Fantastic Selection! Yard 69c
Regular 1.98 Yard Famous Klopman Mills SKIMMER PLAIDS • 45" Wide • Dacron and Cotton. Yard $1.49
Red, White and Blue SPORT PRINTS 45" Wide A Whole Table! Yard $1.29
Arvil and Cotton SHARKSKIN • 45" Wide Reg. 1.49. Yard 99c
PERRY'S FABRIC CENTER
OPEN 9 A.M.—6 P.M.
HIGHLAND SHOPPING CENTER

CONFRONTATION!

CAUSED BY PAPERWORK

Confusion In Industries

By JOHN CUNNIFF
AP Business Analyst

NEW YORK (AP) — For many years the amount of paper used by a society has given a crude measure of its industrialization. The more industrially advanced the society, the more paper it consumed.

The figure now seems to be indicating something else as well: confusion.

Threatened with breakdown as a result of too much paperwork are numerous institutions and individuals, among them Wall Street, the Post Office, department stores, business executives, students, professors, ordinary billpayers.

In the view of some critics Americans are living perilously close to disastrous confusion. The Post Office, now handling 84 billion pieces of mail a year, soon may face 100 billion. And banks face similar problems with checks.

The challenge from paper is one of handling and disposal, and although machines such as compacters, optical readers, sorters, collaters and disposers are aiding their human brothers, other machines are belching out paper faster and faster.

So important is control that some of the most successful modern administrators are men who have learned how to move this eruption of paper, reading only what is necessary in technical magazines, correspondence, briefs, memos.

An indication of the growing problem is provided by the American Paper Institute, which estimates that United States per capita consumption last year rose to 536 pounds, a gain of about 100 pounds in nine years.

Now consider a hypothetical situation:

A middle management man attempts, out of a sense of duty and a desire for completeness, to read all the material available on management methods. He consumes hours on the job.

Soon his correspondence has grown into an impossible mess. And on top of it all, the boss wonders why he reads rather than produces.

He works late in order to reduce the growing mountain and so takes time away from his personal paperwork—his bills and his correspondence. And then comes a crisis. He spies an error on his revolving credit account.

Letter after letter is written in an attempt to straighten out the bill, but all that comes back is an impersonal reminder from the computer. He falls behind in his reading, writing and bills. Preoccupied, he drives his car into a wall.

He writes to his insurance company which sends back a form letter referring to a paragraph in the policy which he had had no time to read. He gives up.

Defeated, he nevertheless is thankful that he lives in a country that uses so much paper because, after all, paper is what keeps society together, makes communications possible...

Junior Editors Quiz on WIGS

QUESTION: *Why did our early presidents and statesmen wear wigs?*

* * *

ANSWER: In very early times, in the hot countries around the Meditarranean Sea, wigs, once called periwigs or perukes, were originated to keep the head cool (1). To a net-like cap which allowed heat to escape, the hair was attached. It could be extended by hoops, leaving an airspace inside, like holding a parasol over the head. Greeks and Romans used less dramatic wigs. The general wearing of wigs began in Europe about 1660. King Louis XIV had luxuriant curls. Certain courtiers got the idea of flattering him by having wigs made which resembled the king's hair. So began a fashion which spread rapidly. French women went to wild extremes with their wigs. By 1705, wigs were powdered white, and by 1746 well-to-do classes generally wore them. By the time of the Revolution, social distinctions were becoming less distinct; the use of wigs was being continued mostly by soldiers, officials, doctors, lawyers and clergymen. That is why we find pictures of our early leaders wearing wigs, such as the handsome example in (3), owned by John Hancock, signer of the Declaration of Independence.

5-16

(Cathy Canfield of Springfield, Mo., wins a prize for this question. You can win $10 cash plus AP's handsome World Yearbook if your question, mailed on a postcard to Junior Editors in care of this newspaper, is selected for a prize.)

Other Worlds Offer Escape For Boyle

By HAL BOYLE

NEW YORK (AP) — What an awful world today would be if we had to live in it always.

Fortunately, we don't. For the human mind isn't built to spend much time in the actual present —in the reality of now.

It has two escape hatches, daydreams and memories.

Our daydreams are sugared hopes for a happier tomorrow, our memories are bittersweet monuments of what has happened to us in the past. And we need both daydreams and memories to keep from becoming prisoners of today's hard hours.

Your own gallery of memories is pretty crowded if you can look back and remember when

Life was so innocent that if a stranger smiled and spoke to you, you didn't immediately wonder what he was trying to get from you..

It was hard to drive your car 10 miles in any direction from any town on a rainy day without running the risk of sinking up to hubcaps in mud.

Having a backyard vegetable garden wasn't a hobby in a large family—it was a practical necessity.

The only times of the year most people stayed up until midnight was on New Year's Eve and when someone was ill.

Folks grumbled that the high cost of living was getting out of hand when the classiest restaurant in town added a hatcheck girl to its staff and you had to leave her a dime tip.

Mother explained when she sent you to the bakery to buy day-old bread that it was not only cheaper but it had a firmer crust that was healthier for your gums.

More men chewed tobacco than girls chewed gum.

A doctor didn't necessarily need a good bedside manner when he made a house call, but it was expected that he'd pause long enough for a friendly cup of coffee in the kitchen on the way back out to his waiting horse and buggy.

The chief sources of air pollution in America were visitors who insisted on lighting up nickel cigars in the parlor.

A farmer's chief recreation on Saturdays consisted of driving to the county courthouse and see who was being tried for stealing what.

Conscientious mothers always tore out the ladies' underwear pictures in the mail order catalog so their sons wouldn't start wondering about sex too young.

A juvenile delinquent was a kid who pulled the pigtails of the girl who sat in the classroom seat in front of him—and caused her to cry.

If you asked a bartender to mix you a vodka Martini, he'd blink and say, "A what?"

Topeka Zoo Awaits Hatching Of Eagle

TOPEKA, Kan. (AP) — Officials at Topeka's Cage Park Zoo are awaiting the possible hatching of an American golden eagle.

Gary K. Clarke, zoo director, said his research has failed to produce any previous report of the breeding of a golden eagle in a zoo.

"This doesn't mean it has never happened, but it certainly would be very rare," Clarke said.

"We aren't sure, of course, if the egg is fertile. If it is, there are a number of factors that could afect it. And of those that hatch, not all o the baby eagles —even in the wild—reach maturity," he said.

Clarke said the incubation period ends next Wednesday.

Judge Proposes Box For Witnesses

KNOXVILLE, Tenn. (AP) — Judge Joe D. Duncan suggested to the Knox County Commission and the County Court Finance Committee Wednesday that a box be built around the witness chair in his Knox County Criminal Court.

Duncan said it would help witnesses feel more relaxed..

Also, he said, some jurors are embarrassed by the appearance of some witnesses in miniskirts.

CROSSWORD PUZZLE

ACROSS
1. Maguey
6. Things to be done
12. Cavort
13. Cabin
14. Compound ether
15. Escaped
16. Cleopatra's maid
18. Near
19. Newt
21. Teddybear
23. Black
27. One addressed
28. Favorite
30. Extend
31. Common Eur. shrew
32. Solidify
33. Gums
34. Proofreader's mark
36. Collection
37. Superlative ending
38. Exists
40. Short pencil
42. Owl
46. Early Eastern Christian
49. Mysteries
50. Freight
51. Meager
52. Church officer

DOWN
1. Expert aviator
2. Anesthetic
3. Flair
4. Shunt
5. Irregular
6. Enzyme
7. Festive
8. Wash out
9. Drowse
10. Fawn
11. Also
17. Soft drinks
19. Observes
20. Frontier pos.
22. Dress tops
24. Symbol of happiness
25. Lubricates
26. Shipshape
29. Salad
35. Giant
39. Transmitted
41. Single
42. Owns
43. Grampus
44. Wood sorrel
45. Stingaree
47. Ripen
48. Craggy hill

SOLUTION OF YESTERDAY'S PUZZLE

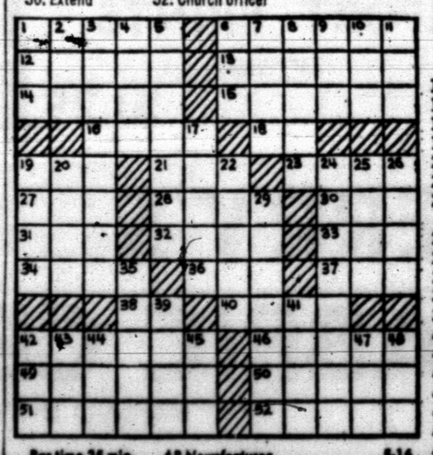

For time 28 min. AP Newsfeatures 5-16

MARY WORTH

KERRY DRAKE

WAYOUT

JOE PALOOKA

DEBBIE DEERE

GRANDMA

REX MORGAN

DENNIS THE MENACE

NANCY

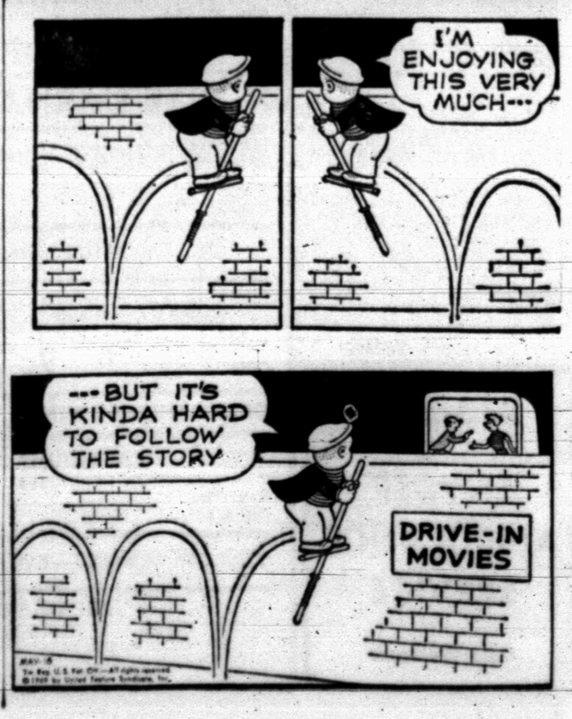

LOOK WHO'S LAUGHING — Majestic Prince, unbeaten Kentucky Derby winner, enjoys a good laugh as Arts and Letters, led by exercise boy Norman Kerr, strolls around the shedrow at Pimlico Race Course in Baltimore, Md. Arts and Letters, runner-up in the Derby, will get another crack at the Prince May 17th in the 94th running of the $150,000 added Preakness Stakes at Pimlico. (AP Wirephoto)

Majestic Prince Seeks 2nd Jewel To It's Racing Crown

By ED SCHUYLER JR.
Associated Press Sports Writer

BALTIMORE (AP) — Majestic Prince is ready—jet speed ready—for Saturday's Preakness Stakes, the second leg of the Triple Crown.

Frank McMahon's winner of the Kentucky Derby zoomed a half mile over the Pimlico track Thursday morning in 45 seconds, just a fifth of a second off the world record set by Tamrin's Jet in a race at Sunland Park in New Mexico earlier this year.

The powerful chestnut ripped off the first quarter in 22 4-5 and three-eighths in 33 4-5. He galloped out five-eighths in 58, a fifth of a second lower than the Pimlico record set by Vatiant Bull in a race April 28, 1967.

"He is ready as a man can make him," said trainer Johnny Longden, who rode Majestic Prince in the workout and then entered him in the Preakness where he will meet seven other 3-year-olds, including Rokeby Stable's Arts and Letters, the Derby runner-up.

Top Knight, owned by the estate of Steven B. Wilson, winner of the Flamingo and Florida Derby but a disappointing fifth in the Kentucky Derby, also was entered after blowing out a half mile in 46 2-5.

The field, in order of post position, and the jockey assignments:

Top Knight, Manuel Ycaza; Elmendorf's Caption Action, Glen M. Banker and Nick Colluccio's Glad's Flame, Robert Wilson; Cloiborne Farm's Jay Ray, Earlie Fires; Majestic Prince, Bill Hartack; Arts and Letters, Braulio Baeza; Pelican Stable's Al Hattab, Ray Broussard, and Michael Phipps' Greengrass Greene, George Cusimano.

Each will carry 126 pounds for the 1 3-16-mile classic.

Post time is 5:40 p.m., EDT, for the richest of the Triple Crown races which, if all eight start, will have a gross purse of $182,600, with $129,500 to the winner.

The race will be televised from 5 p.m. to 6 p.m. by CBS, which also will handle the radio broadcast from 5:30 p.m. until the race ends.

Pimlico officials expect a record crowd of 45,000 and there's no doubt that the magnet is Majestic Prince.

Urbeaten in eight previous races, the powerful son of Raise a Native and grandson of Native Dancer, could become the ninth Triple Crown winner. No one has won the Derby, Preakness and Belmont Stakes since Citation in 1948.

Majestic Prince is the early 6-5 favorite, with Arts and Letters rated 3-1 and Top Knight 4-1.

After watching Top Knight go in 46 2-5 and out five-eighths in 59 seconds, trainer Ray Metcalf said he thought the work was too fast but added:

"But he looked real good and handled the track well. He'll have no excuses Saturday. I still don't know what really happened to him in the Derby."

Jay Ray was the only other Preakness contender to work out, and he did three-eighths in a good 35 2-5 in preparing for his first race since he won the California Derby April 19.

Arts and Letters, who completed his workouts Wednesday with a sizzling 1:11 for six furlongs, was on the track for a gallop.

"I thought he ran his best race in the Derby," said trainer Elliott Burch, "and I look for him to do even better in the Preakness. He is in fine shape and was right on his toes this morning."

'RICH' PHILS POUND REDS

BY THE ASSOCIATED PRESS

It's no secret that Rich Allen wants to leave Philadelphia, but one of his mighty home runs may beat him to it.

Allen, favorite target of the Philadelphia boo-birds, sent another baseball into orbit Thursday night. His fifth home run of the season sailed against a sign atop the center field roof at Connie Mack Stadium, 410 feet from the plate and 85 feet high.

The eighth-inning shot was only the icing on the cake in the Phillies' 7-0 triumph over Cincinnati but it made manager Bob Skinner's post-game hamburger taste "like sirloin steak" after six consecutive defeats.

In the only other National League action, Atlanta eked out a 6-5 vicory over the New York Mets in an afternoon game as Hank Aaron socked the 516th and 517th homers of his career and moved into eighth place in career total bases, passing Lou Gehrig.

In the American League, Baltimore blanked Minnesota 5-0 behind Dave McNally's one-hitter, Detroit nipped the Chicago White Sox 2-1 in 10 innings and Kansas City beat Cleveland 5-2 and handed winless Luis Tiant his seventh loss in a row.

The Phillies' evening ended better than it started. They loaded the bases in the first inning with none out and again with one away in the second but Cincinnati's Tony Cloninger escaped both times. In addition, second baseman Cookie Rojas was ejected for protesting a stolen base call.

"This was just what we needed," Skinner said. "Everybody got loose after the first two innings. It was pretty hard to believe anything worse could happen."

Deron Johnson got the Phils started in the third with a run-scoring single after Allen had stroked the first of three singles preceding his homer and stolen second.

The same combination made it 2-0 in the fifth. Allen singled, Johnson doubled him home and later scored himself on an error. The Phils kayoed Cloninger with three more in the sixth, including an RBI hit by Allen, and the slugging first baseman wrapped it up with his titanic homer in the eighth off rookie John Noriega.

Rick Wise hurled the shutout, a five-hitter.

Summer Net Program Is Scheduled

Free tennis instruction will be offered this summer for beginners and intermediates, according to an announcement by Ken McAllister, Snyder High School tennis coach.

Ten years is the youngest age recommended for instruction. Intermediates are players with one year team experience or players who have had prior summer instruction.

Coach McAllister will be in charge of all instruction. He also will offer individual lessons to anyone interested in special instruction.

Students will provide their own tennis rackets and tennis balls. Classes will be held at 9 a.m., 10 a.m. and 11 a.m. Monday through Friday beginning June 2 and continuing until July 11.

"Students will not have to be present the entire six weeks to learn," McAllister stated.

Registration will be held in the principal's office at the various schools. Beginners should sign up for either the 9 a.m. or 10 a.m. class, and intermediates should enroll in the 11 a.m. class.

All classes, including a special workout session for tournament players from 5 p.m. to 7 p.m., will be held at the high school tennis courts.

Anyone seeking additional information may contact Ken McAllister at 573-9791.

Leaders Hold Pace In Jr. Golf Tourney

All of the division leaders in the Junior Golf Tournament being conducted at Snyder Country Club came through in fine style again yesterday in the second round to boost their leads over their nearest competitors.

Mark Hargrove, an 8th grader, had the best round, shooting a 40 on the rain-soaked course. Combined with an opening round 43 it gave him an 18-hole total of 83. His nearest foe is Bobby Burleson, who has a 46-55-101.

Art Kidd, a 9th grader leads his division with a 45-43-88. Steve Talbott, a 7th grader who was the overall leader after the first round, faltered to a 50 yesterday. His 18 hole total is 90, but he still leads the runner-up, John Boren, by 18 strokes. Richard Gorman is 11 strokes off the pace in the 9th grade division.

Tournament director J. P. Ward said the third and concluding round will be played this afternoon "if there isn't too much water on the Country Club course."

The standings:

7TH GRADE	
Steve Talbott	40-50-90
John Boren	55-53-108
Jeff Richardson	60-69-129
Jimmy Price	59-59-118
Randy Potts	67-66-133
8TH GRADE	
Mark Hargrove	43-40-83
Bobby Burleson	46-55-101
Fred Liner	51-54-105
Marty Pate	52-51-103
Mike Hinton	61-73-124
9TH GRADE	
Art Kidd	45-43-88
Richard Gorman	49-50-99
Paul Zeck	57-54-111

All-State Track Team

BY THE ASSOCIATED PRESS

Kenneth Curl of Houston Worthing, Phillip Lusk of Corpus Christi Moody and Efren Gipson of Refugio headline the Texas Sportswriters Association 1969 all-state schoolboy track and field team.

Curl and Lusk are repeaters and Gipson made the honor team for the first time in the 120-yard high hurdles and the 330-yard intermediate hurdles.

Curl is repeating in both the 100 and 220-yard dashes. Curl ran a wind-aided :09.3 100-yard dash during the 1969 season. Lusk was forced out of the state meet because of an injury but made the all-state team in he 220 and long jump.

Other repeaters include Wade Williams, Fort Worth Kirkpatrick; Lee Williams, Fort Worth Poly; Willie Blackmon, Houston Wheatley; Ron Washington, Dallas South Oak Cliff; Donny Rogers, Bay City; and David Roberts, Conroe.

Students Pay Respect

THOREAU, N.M. (AP) — Gary English was killed by lightning last weekend, and his classmates at Thoreau High School sought some way to pay their respects.

The juniors abandoned plans for their prom this weekend, donated the decoration fund and canceled the annual dance.

COURTNEY TAKES 1ST ROUND COLONIAL LEAD

By BOB GREEN
Associated Press Sports Writer

FORT WORTH, Tex. (AP) — It was so appropriate it was almost embarrassing.

As Chuck Courtney, an obscure long-shot in a field of the world's best shot-makers, approached the 18th green a burglar alarm went off. And the blond Californian promptly stole off with the first round lead in the $125,000 Colonial National Invitation Golf Tournament.

"If I'd made that putt on 18, I'd really have felt like a thief," Courtney quipped after subduing the reconstructed, 7,175 yard, par 70 Colonial Country Cloub course in a sparkling 66, just one stroke off the competitive course record.

He held a two stroke lead over burly Jack Nicklaus, veteranBilly Maxwell and Dick Crawford, grouped at 68, going into today's second round. Tied at 69 are Bob Charles of New Zealand, Dave Stockton, Miller Barber and England's Tony Jacklin.

A group of nine is at par 70, including South African Gary Player, veteran Art Wall, Australian Bruce Crampton and Deane Beman, winner of last week's Texas Open.

Courtney, 28, winner of the 1964 St. Paul Open and the 1967 Puerto Rican Open, had five birdies—three in a string of four holes—and a lone bogey in establishing his lead Thursday.

"This was a good putting round for me. And when you putt good, your whole game immediately gets better," he said.

And about that burglar alarm?

"It was a concession stand by the 18th green," Courtney laughed. "It went off just as I was about to make my first putt. I missed it, but really, I wasn't that loud and it didn' bother me.

"I told Jack (McGowan, his answer the phone. I guess it was playing partner) to go over and either kids or moisture that caused the thing to go off."

Arnold Palmer, Masters champion George Archer and Gene Littler, the season's leading money winner, all had 73s. Defending champion Billy Casper had a 71 and PGA champion Julius Boros a 72.

FORT WORTH, Tex. (AP) — First round scores Thursday in the $125,000 Colonial National Invitation Golf Tournament on the 7,175 yard, par 70 Colonial Country Club course:

Chuck Courtney	33-33—66
Dick Crawford	32-36—68
Jack Nicklaus	34-34—68
Billy Maxwell	35-33—68
Miller Barber	37-32—69
Bob Charles	36-33—69
Dave Stockton	33-36—69
Tony Jacklin	36-33—69
Charles Coody	36-34—70
Don Bies	36-34—70
Deane Beman	36-34—70
Frank Boynton	34-36—70
Bruce Crampton	36-34—70
Art Wall	36-34—70
Jack Montgomery	34-36—70
Tom Shaw	35-35—70
Gary Player	34-36—70
Bobby Cole	34-37—71
Billy Casper	34-37—71
Bert Yancey	36-35—71

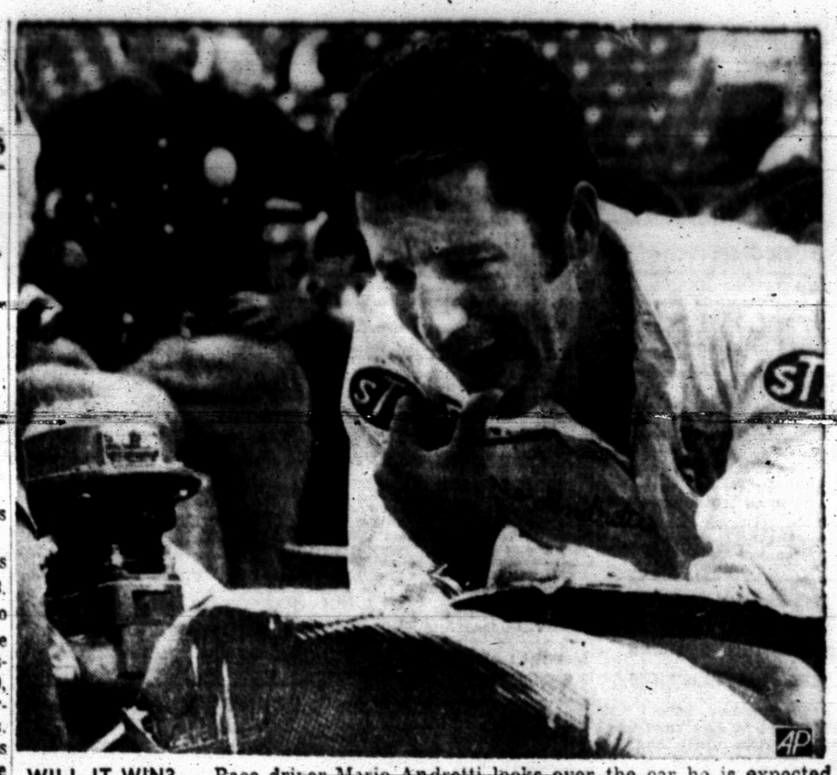

WILL IT WIN? — Race driver Mario Andretti looks over the car he is expected to drive during Indianapolis 500-mile race May 30. (AP Wirephoto)

Foyt, Andretti Vie For Pole Position At Indianapolis

By DALE BURGESS
Associated Press Sports Writer

INDIANAPOLIS, Ind. (AP) — Mario Andretti and A.J. Foyt, a pair of former national champions, will be top contenders Saturday for the pole position in the 53rd 500-mile auto race May 30 at the Indianapolis Motor Speedway.

The top speed in Saturday's 10-mile time trials will win the No. 1 starting slot for the $750,000 classic regardless of performances in addition qualifying sessions Sunday and the following weekend.

About $40,000 in special prizes will be paid for qualifying performances.

The qualifying record for four laps around the 2½-mile asphalt course is 171.559 miles per hour, set last year by Joe Leonard, San Jose, Call., in a turbine-powered Lotus. His Pratt & Whitney engine since has been barred by new limitations on turbines.

Andretti, Italian native now operating out of Nazareth, Pa., drove four successive practice laps Friday at unofficial speeds over 171 in a new four-wheel drive Lotus with a turbocharged Ford engine.

He won the 500 pole in 1966 and 1967 but was stopped both times by mechanical trouble in the race.

Foyt, from Houston, three-time winner of the 500, was the pole winner in 1965 but that was one of his 11 Indianapolis starts when he was stubbed by car failure.

He turned his first lap over 170 Thursday, 170.1 in a Coyote-Turbocharged Ford of his own design.

None of the other 70 cars at the track has been over 169.5 and only Roger McCluskey of Tucson, Ariz., has reached that level in a Foyt Coyote.

Sixteen cars have been practicing at over 165, with some duplication of drivers. The full 3-car field last year averaged 165.498 but the slowest did only 161.124.

Twenty top drivers, polled this week, made a consensus guess of 172.532 for pole winner's speed Saturday. Andretti called it 172.2 and Foyt guessed 172.5.

The opening day of the 500 qualifications, 10-mile runs by one car at a time, are preferred by some speed buffs to the race. It's unquestionably the best-attended preliminary in sports, with a crowd estimated upward of 150,000.

The Speedway never gives a gate figure, including Memorial Day when crowds are estimated up to 300,000.

BIG MAT CARD SET

North American champion Buddy Colt will put his title on the line against Ricky Romero as wrestling returns to the Scurry County Coliseum at 8:30 p.m. today with five big bouts.

The program also includes a mixed men and women tag-team match. It will pit Kay Noble and Gorgeous George, Jr. against Princess Little Cloud and Chief Little Eagle.

Ducats cost $2 for ringside, $1.50 for general admission, and $1 for children under 12.

WRESTLING
TONITE 8:30

5 BOUTS

NORTH AMERICAN CHAMPIONSHIP

BUDDY COLT
Champion
Vs.

RICKY ROMERO

MIXED TAG TEAM
Male & Female
Vs.
Male & Female

PRINCESS LITTLE CLOUD
And
CHIEF LITTLE EAGLE
Vs.

KAY NOBLE
And
GEORGEOUS GEORGE JR.

IRON MIKE
Vs.
THE LAWMAN

Plus 2 Other Matches

SCURRY COUNTY COLISEUM
Res. Phone 573-9811

Ringside	$2.00
Gen. Adm	$1.50
Kids Under 12	$1.00

Mustang SportsRoof price reduced

$173.46*

And that's only for starters. We'll reduce prices even more when we write up your deal.

The hot-selling Mustang SportsRoof is priced $119.46 below the 1968 model and in addition we can now save you $54.00 on the options you'd probably buy anyway: hood air scoop, E78 special profile whitewalls, dual racing mirrors, tape stripe, and wheel covers. And that's merely the start of your savings. Just wait till you hear our deal. Come in today.

*Based on manufacturer's reduced suggested retail prices

GET MORE CAR PER DOLLAR AT YOUR FORD DEALER'S

WILSON MOTORS
East Highway Snyder, Texas

Get our Special Vacation Deal

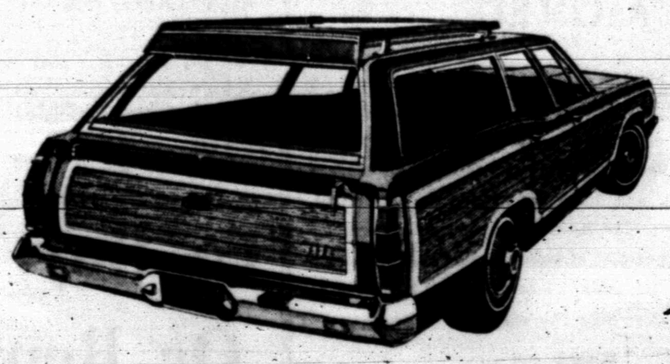

Special savings now on the big, beautiful FORD Wagons

Start planning your vacation now! And to start off with, get special savings on this most luxurious of all Ford wagons . . . the LTD Country Squire. In fact, the savings are so good that you may very well pay for your entire vacation with what you save by buying now. So what are you waiting for?

GET MORE CAR PER DOLLAR AT YOUR FORD DEALER'S

EAST HIGHWAY WILSON MOTORS SNYDER, TEXAS

WANT ADS DO THE JOB FAST!

ANNOUNCEMENTS A

BUTANE

CALL SCURRY Butane Company 573-5721 for prompt gas delivery. Sales and domestic and commerical appliances.

AUTOMOBILES B

TRUCKS FOR SALE B-4

'61 GMC pickup. Long wheel base, 4 speed transmission. 863-2326.

FOR SALE 1957 Chevrolet ½ ton Pick-up. Radio, heater, good tires & motor. 573-5774.

1967 INTERNATIONAL Pickup, V-8, 4 Speed, radio, air, cattle rack, 17,000 miles. 573-7838.

BUSINESS OPP. C

ATTENTION—SUMMER SCHOOL APPLICANTS

Going to Summer School this summer? Let us pay your way! For information write box A 5 c-o Snyder Daily News.

BUSINESS OPPORTUNITY

14 Room Hotel

Snyder, Texas
Will Sell or Trade

For Small Home

406 E. Highway

BUSINESS SERVICES D

EXTERMINATORS D-6

ROACHES AND silver fish, any size house, guaranteed for one year. $9.95. AAA Exterminators. 573-8863.

HOME CLEANERS D-8

STEAMATIC

Carpet Cleaners
Actually Removes
Deep Down Dirt

For Service Call

Hoyt Furniture Co. 573-2143

PAINTING-PAPER D-11

PAINTING WANTED. Spray, brush or roller. Interior or exterior. All work guaranteed. Free estimates. Call 573-6219.

EMPLOYMENT E

HELP WANTED MALE E-1

EXPERIENCED MEN or women in meat business. Full or part time. Apply at Town & Country Meat Center, 37th & Ave. E.

RETIRED COUPLE to look after 8 rent apartments. Call 573-3452.

HELP WANTED

EXPERIENCED SHEET metal man year round job 40 hours plus overtime. Call Clyde Clevenger 523-4313 Andrews, Texas.

OPPORTUNITY UNLIMITED for full or part time employment. Must be high school graduate. Write Box A-5 c-o Snyder Daily News.

HOUSEKEEPER — 3 Days a Week. Need own transportation. References required. 573-5596.

AIR CONDITIONING service man to service evaporative coolers. Experience needed. Truck furnished. Apply in person. Snyder Heating & Air Conditioning Company, Big Spring Hwy.

HELP WANTED MISC. E-3

CUSTOMER ACCEPTANCE

highest in history. Few territories now available for women to earn good income with high demand AVON products.

Write or Call
AVON
Write Box 1174
San Angelo, Texas 79602

NEED NURSE Anesthetist who can relieve during vacation periods and during absences of regular staff anesthetist. Excellent salary paid. Contact Administrator, Hall-Bennett Memorial Hospital, Big Spring, Texas. Phone Area Code 915, 267-7411.

POSITION WANTED Male E-5

HIGH SCHOOL boy wants summer job. Experienced service station attendant. Call Mark Zeck after 4 p.m. 573-5288.

WOMAN'S COLUMN H

BEAUTY SHOPS H-2

LA PETITE SHOP

3717 Sunset Call 573-7549

PERMANENT SPECIAL

Reg. $10.50	$ 7.50
$12.50	$10.50
$15.00	$12.50

Month of May Special

FARMER'S EXCHANGE J

LIVESTOCK J-3

3 YEAR OLD mare—out of good stock. Broke to ride, make good barrel mare. Will sell saddle, bridle and all for $250.00. C. R. Judy, Jayton. Call 237-2074 after 5 p.m. during week or on weekends.

MISCELLANEOUS J-6

PASTURE FOR HORSES. Close to town. Phone 573-9827.

MERCHANDISE K

BUILDING MATERIAL K-1

TAPEING, BEDDING Texture. Also accoustic & painting. Free estimates. Call 573-6219.

JUST RECEIVED

NEW SHIPMENT LINOLEUM

9x12 5.98

PIONEER FURNITURE
2505 Ave. U 573-9834

DOGS, PETS, ETC. K-3

TROPICAL FISH
& SUPPLIES

Tank Repair
3308 Ave. A — After 4:00
and All Day Sat.
Phone 573-3743

REGISTERED 5 month old toy poodle, black, female $50.00. Call 573-3132.

HOUSEHOLD GOODS K-4

FOR SALE: A 9 month old G.E. Color T.V. 573-9028.

USED CHEST OF DRAWERS

7.50 to 15.00

CALL US

PIONEER FURNITURE
2505 Ave. U 573-9834

MUSICAL INSTRUMENTS K-5

A KING silver bell cornet and Olds cornet at less than ½ price. Call 573-5288 after 4 p.m.

NEED SOMEONE in this area to take up small monthly payments on spinet piano. Nothing down and easy terms. Write Credit Manager, Box 3035, Lubbock, Texas 79410.

MISCELLANEOUS K-11

BEAUTIFUL HOMEMADE Quilts for sale. Nice graduation gifts. $15 ea. 101 Ash St. 573-9827.

CARPETS AND life too can be beautiful if you use Blue Lustre. Rent electric shampooer $1. P. B. Discount north side of square.

SINGER ZIG ZAG

In cabinet, used very little. Sews on buttons, makes buttonholes. Only $47.5 6or payments can be arranged. To see in your home write Box B-3 c/o Snyder Daily News.

VACUUM CLEANER supplies. All makes serviced. Snyders Vacuum Cleaner Headquarters. Allen Sewing Machine Center 2415 Ave. S.

FOR SALE: Frigidaire Electric Range. $59.00. 573-2394.

HAVE SEVERAL Avon collectors bottles for sale. 2012 Ave. S.

GARAGE SALE
3726 Ave. U
Tues. thru Sat.
Freezer, Ice Box,
Stove, Misc.

GARAGE SALE

In Back House
1303 23rd
9 to 6
Friday & Saturday

GARAGE SALE

3728 Austin

9 to 9 Saturday

GARAGE SALE

Sat., May 17
3821 Highland
8:30 to 6 P.M.
Clothes, Bedspread,
Kitchen Cabinets & Misc.

GARAGE SALE

4508 El Paso

(In Bassridge)

Sat. All Day 'Til 6 P.M.

GARAGE SALE

3766 Sunset
Sat. & Sun.
Stauffer Reducing Machine $10.
5 H P. Boat Motor $35.00
Dishes, Clothes, Odds & Ends

YARD SALE

2508 27th
Saturday 8:30 A.M.
Boys Clothes & Huskies
Clothes of College Students

Baby Furniture & Misc. Items

GARAGE SALE

509 32nd

Fri., Sat. & Mon.

FOR SALE

Adult and Children's Clothing
and Misc. Items
In Bldg. Between Anthony's
and Stinson Drug
Saturday

GARAGE SALE

308 36th Place
Fri. & Sat.
Clothes for the
Whole Family

GARAGE SALE

110 34th
Fri. & Sat.
9 to 6 P.M.

GARAGE SALE

All Day Fri. & SAT.

1511 Ave. S

RENTALS L

FURNISHED APTS. L-3

NICE 2 bedroom furnished apartment. SCAT. Call 573-3849 or 573-3431.

FURNISHED
APARTMENTS & ROOMS
Special Monthly Rate
Bills Paid — Come Look
Tel-Ray — T.V. Available

SKYLINE MOTEL
Lamesa Highway 573-6692

One Bedroom Apartments

Nice furnished, clean, spacious large closets. Bills paid.

BEL AIRE VILLAGE
Call 573-6739 573-9403

UNFURNISHED APTS. L-4

UNFURNISHED COUNTRY good 5 room house, 2 miles N. Water furnished. 573-7170.

UNFURNISHED HOUSES L-6

UNFURNISHED 2 bedroom, 708 30th Street. Call 573-2586.

TWO BEDROOM, hardwood floors, venetians, T. V. cable, plumbed, cyclone fence. Attached garage. 573-6323.

MISC. FOR RENT L-7

FOR RENT—lease or sale-steel building 712 Ave. S. Phone 573-7502.

REAL ESTATE M

BUSINESS PROPERTY M-1

FOR SALE: Well secured second lein Scurry Co. Real Estate Notes $25,000.00. Repayable at 10% interest in 10 years. If interested write Box A-4, Snyder Daily News.

HOUSES FOR SALE M-2

TWO BEDROOM home in Hermleigh. Large kitchen & cabinet space. Priced to sell. 863-2243.

FHA PUBLIC
INFORMATION RELEASE

FHA properties are offered for sale to qualified purchasers without regard to the prospective purchaser's race, color, creed or national origin. Purchasers should contact the real estate broker of their choice. Offers to purchase may be submitted direct to FHA when purchaser cannot secure the services of a qualified broker. The local FHA office is located at 1601 Avenue N, Lubbock, Texas.

The Commissioner has acquired the following properties and the disposition programs have been completed: (All offers on the following properties will be considered simultaneous when submitted to and received by the Lubbock, Texas, office within 5 working days after the first day of the listing.) Drawings to establish processing priority will be held in the Lubbock office on the first working day following the above five working day period at 11:00 A.M.

SNYDER, TEXAS

49-597406, 107 Milburn Street, $4,950.
REPAIRED MDP $150. MDR $75
MT 20 YRS. WD 2 1 CP/1 WH
494-017873-203, 110 Milburn, $4,950.
REPAIRED MDP $150. MDR $75.
MT 20 YRS. WD 2 1 CP/1 WH
49-599002-203, 112 Milburn, $4,950.
REPAIRED MDP $150. MDR $75.
MT 20 YRS. WD 2 1 CP/1 WH
49-436571-203, 1903 Scott Street, $5,750.
REPAIRED MDP $150. MDR $75.
MT 30 YRS. WD 3 1 0 WH
494-040023-203, 1904 Scott Street, $5,950.
REPAIRED MDP $150. MDR $75.
MT 30 YRS. WD 3 1 CP/1 WH
49-436572-203, 1905 Scott Street, $5,750.
REPAIRED MDP $150. MDR $75.
MT 30 YRS. WD 3 1 0 WH
49-436572-203, 1907 Scott Street, $5,750.
REPAIRED MDP $150. MDR $75.
MT 30 YRS. WD 3 1 0 WH
49-436574-203, 1909 Scott Street, $5,750.
REPAIRED MDP $150. MDR $75.
MT 30 YRS. WD 3 1 0 WH
49-594820-203, 310 - 20th Street, $5,750.
REPAIRED MDP $150. MDR $75.
MT 30 YRS. WD 3 1 0 WH
SOLD:
494-045021-203, 416 - 32nd
49-443137-203, 305 - 34th
OFFERS ACCEPTED
49-813171-203, 604 - 33rd Street
49-436884-203, 600 - 33rd Street
494035830-203, 310 34th Street
494-017949-203, 405 34th Street

LAND

2 sections irrigated. Buy equity in 320 acres and assume lease on 960 acres. 1200 g.p.m. wells. Good allotments. North plains. ¼ minerals.

1000 acre ranch including 200 acres cultivated. Good improvements. 1 hour from San Angelo, Tex. ½ minerals.

640 acres unimproved except good fences, well and windmill, on pavement. 2 hours from Snyder. No minerals. Table top level and in irrigation district.

SPRING SPECIAL FOR
$1,995.00

100 foot lot on small spring fed lake, adjacent to Buchanan lake. Restricted to canoes and paddle boats. Wonderful for the children. Being part owner of this development let me give details.

Tom Wilson, Broker
KEY REAL ESTATE
227 E. Hwy. Phone 573-5812
Licensed In South Dakota
QUALITY LISTINGS —
NATIONWIDE

FARM NO. 163

163 acres, FENCED & CROSS-FENCED . . . 4 fields . . . 1 pasture planted with NATIVE GRASSES . . . 3 bedroom house with bath . . . Good water . . . Small orchard . . . Owner runs 25 head of cows and calves year-round . . . ONLY $17,500.00 with a good loan already set up on it . . . Contact PRENTIS BASS, YOUR FARM BROKER and "LET'S MAKE A DEAL."!!!

Bass Real Estate
Realtor-Builder
1911½ Ave. S
Ph. 573-5122
Ph. 573-6827

RENTALS L

FURNISHED APTS. L-3

TWO ROOM and three-room furnished apartments. Also two bedroom apartments with or without T. V. Jack & Jack Realty. 573-3452 or 573-3566.

REDECORATED TWO bedroom apartments, bills paid. 1907 & 1908 Coleman. Call 573-5888 or 573-9480.

TWO BEDROOM, nicely furnished, bills paid including SCAT. Call 573-3714 or 573-6114.

FURNISHED DUPLEX 2 bedroom. Walk in closets, clean & good beds, washer connection. 3109 Ave. V. 573-3486.

REAL ESTATE M

HOUSES FOR SALE M-2

EQUITY BUY ON SUNSET . . . payments $79.00 mo. . . . carpet . . . large two bedroom with utility room . . . fenced yard . . . $250.00 equity.

SOUTHWEST . . . large 3 bedroom . . . 2 bath . den . . fireplace . . . with small two bedroom house on back lot . . . total, price $21,500.00 . . . immediate possession . . . 2802 37th Street.

SOUTHWEST . . . large three bedroom brick . . . 15 years left on loan . . . equity buy . . . 2600 35th Street.

EAST . . . newly refinished . . . new carpet . . . 3 bedroom . . . fenced yard . . . $56.00 mo. . . 20 year loan . . . 302 35th Street.

EAST . . . three bedroom . . . storm cellar . . . new carpet . . . newly refinished . . . payments $55.00 mo. . . 20 year loan . . . 512 34th Street.

EAST . . . newly refinished . . . built in stove . . . 305 35th Street . . . payments $52.00 mo.

WE NEED LISTINGS . . .
NOW IS THE TIME TO SELL

STEVENSON
REAL ESTATE

South Side Of Square
Business Phone: 573-5612
Night & Weekends — 573-5612

HAPPY
HOMES
REALTY

2608 Ave. S
Office 573-7601

Lamesa Hwy. — 6 acres — Warehouse — Water well — Small down payment and owner will finance.

West 30th—Lot 150x150.

West 37th—Lot 125x150.

806 acres — all pasture land — 2 good wells — Scurry Co.

2 Office Buildings for rent down town.

Drive in restaurant, good location, priced to sell.

For Rent—2 Bed	$75.00
2 Bed	$65.00
2 Bed	$45.00

Downtown Office Space
We Need Your Listings Today

FHA AND VA BROKER

Anita Arnold	573-7175
Lenora Boydstun	573-6876
Sidney Johnson	573-3236

$ $ $ $ $ $ $ $

1. 2100 37th. Luxurious four Bdrms., 2 baths. Den. Also large game room. Make us an offer.
2. All brick, 3101 Cherry Street, 3 Bdrms. and den reduced again to $9000.
3. Cutest 2 bdrms. No down payment homes 600 33rd, 604 33rd, 509 34th. Clean as a pin and carpeted.
4. 213 35th, 302 35th. Prices $5,500 with $150 down — $55.00 a month. 305 35th $4950.
5. Large Storage Space for rent 1 block off square.
6. $150 down on 3 Bdrms. newly decorated with new carpet. Only $5750. Monthly payment $55.00.

Choice of 10 houses on Scott Street.

FHA & VA Approved Brokers
If You Need Money To Build Or Buy A Home . . . You Need

JACK & JACK REALTY
611 East Hwy. Ph. 573-3452
Night 573-3566
J. M. (Joe) Glass
573-3860

$ $ $ $ $ $ $ $

FOR SALE: House at 1903 15th St. $2200 furnished or $2000 unfurnished. L. P. Dennison.

TWO BEDROOM house for sale 3208 B. $500 euity, $5,720.00 loan, payments of $80.00 a month. Call Jones collect — Area 806 792-6371.

1. New Listing—Spacious 3 bedroom, stone, Den and 2 bath home. Lovely fenced yard, unusual and very liveable — $22,500.00. Equity buy or new loan, pmts. $135.00.
2. Large 2 story modern building $4500 cash.
3. Scott Street, 3 bedroom, new carpet, pmts. only $53.00.
4. 15 Acres, good barn and fences, old 3 bedroom house, needs repairs. Owner will carry. $2500.00 down.
5. 2801 Denison my lovely home priced below cost.
6. House and acreage at Ira.
7. 214 34th, 310 34th and 405 34th. These are refinished and well worth the money.
8. West, Large two bedroom, carpet, nice and clean.

We Need Listings, We are
FHA & VA Brokers

MERLE NEWTON
REALTY
3311 Ave. S Phone 573-6928
Merle Newton (night) 573-6928
Cliff Barron (night) 573-6798

REAL ESTATE M

HOUSES FOR SALE M-2

BUYING? OR SELLING?

1-3 BR and 1-2 BR houses with small equity and take up low interest payments.

3 bedroom, 3 bath, den in southwest.

2 bedroom, carpet, good location, SW.

160 acres of farmland, close to town. $200 per acre.

160 acres West, 60 ac. in cult., good house. $150 per acre.

1100 acre cotton allotment on 3000 acres of land. 12 inch irrigation well with unfailing water—$500 per acre.

295 acres—2-8" and 1-8" wells—125 acres St cotton and 112 of milo, for just $575 per acre.

1 acre and good 3 bedroom house for sale west of town.

3 bedroom rent house west of town.

FORREST W. BEAVERS
Realtor, Insurance & Loans
103 Brownfield Bldg.
Phone 573-9472
Forrest Beavers 573-6467
Virginia Elms 573-3713

BUYING OR SELLING YOUR HOME?
COMPLETE REAL ESTATE SERVICE

"MUST SELL" its a real buy! Low equity, owner leaving town. Choice location, 3 bedrooms, 2 baths, plenty closets. All large rooms, carpet throughout. Very liveable.

"BEST BUY IN TOWN!" Way below replacement cost. Its an exceptional value and good location. Three bedrooms, den, large living room and dining. Walk in closets, corner lot, attached garage. Some carpet and drapes.

"NEW LISTING" Its a goodie. Equity Buy. Needs a little work but "Real Homey". Ideal location, fenced yard. Its three bedroom. Has low interest rate.

"BRAND NEW" on Jacksboro. One home completed and ready to move into! "Two" more under construction. You'll like the difference in these "Homes". All brick, three bedrooms, 2 bath, double garage. Kitchen with all electric built-ins. Beautiful carpet throughout. Can be financed FHA or 100% V.A.

FHA AND VA BROKER

NEW STREET now open, Jacksboro, west of West Elementary School. Houses under construction. Choice lots . . . We are building contractors. Build your plans or ours.

BROWNING REALTY
1906 26th Street
Phone 573-6306 Night 573-3158

1. Choice lot in Colonial Hill
2. 18 Acres West of Town
3. 3 Bedroom House—Southwest Side

TEAL REAL ESTATE
Dillard Teal — 573-2133
Building Contractor
Office 573-2133

TAKE UP payments of $72.00 a month on 3 bedroom, carpeted and aluminum siding. 403 20th St. 573-7650.

1. 20 Acres in Missouri—for sale or trade.
2. 80 a. farm. Liveable house, no minerals, $6000.00 down.
3. 74 a., good house, $25,000.00 —some terms—½ royalty.
4. Need listings on farms and residences. Have buyers.
5. 312 35th St. $200 down, $45 month. Also houses $100 down.

ROSWELL RIGSBY
200 E. Hwy. Phone 573-7682

REAL ESTATE M

HOUSES FOR SALE M-2

1. Scott Street — Bargain Homes — 3 Bedrooms — New Paint — Beautiful New Carpet — Payments about $52 Month — Hurry on — Only 6 Houses Left.
2. East Snyder — Good 3 Bedroom — Fenced Yard — Beautiful Shrubs — 401 30th — Owner Will Carry Loan.
3. FHA — PROPERTIES — WE HAVE LISTING ON ALL OF THEM — Call us to See These Homes.
4. FARMS — RANCHES — WE HAVE 22 Listed — 20 AC. — 63 AC. — 160 AC. — 320 AC. — 640 AC. — 1240 AC — 2154 AC. — 4000 AC.
5. EXTRA — Special — Good Farm — Big Allotments — Real Well Prepared for Planting — $200 AC. Possession Today.
6. Ave. A — 3 bed. — 2 bath — Real Nice 100% Loan — Must Have Good Credit — Appointment Only.

BRIGHT'S
REAL ESTATE

Northwest Corner of Square
Office Phone 573-6137

Wilson Bright	Home 573-9583
Joe Box	Phone 573-5908

HOUSE MOVING M-3

HOUSE TO be moved. 3200 Ave. S. Call 573-3319 for details.

CLASSIFIED
ADVERTISING
RATES & SCHEDULE

15 WORD MINIMUM

1 day per word	6c
2 days per word	11c
3 days per word	15c
4 days per word	18c
5 days per word	20c
6th day	22c
Legals, per word	6c
Card of Thanks, per word	6c

Each additional day 2c per word. These rates for consecutive insertions only. All ads are cash unless customer has an established credit account with The Snyder Daily News. No refund will be made on an ad after appearing in paper. The Publisher is not responsible for copy omissions, typographical errors or any unintentional error that may occur further than to correct it in the next issue after it is brought to his attention.

ERRORS

The Daily News can not be responsible for more than one incorrect insertion. Claims cannot be considered unless made within three days from date of publication. No allowance can be made when errors do not materially affect the value of the advertisement. All out of town orders must be accompanied by cash, check or money order.

Deadline 4:30 p.m. Monday through Friday, prior to day of publication.

Deadline Sunday, 4:30 p.m. Fri.

TOM'S MARINE
SALES & SERVICE

Tom Machen—Owner

MERCURY & JOHNSON
OUTBOARD MOTORS
•
GLASTRON—CHRYSLER
THUNDERBIRD
BOATS

Beat The Rush—Get Your
Outboard Motor Tuned Up
Now

310 E. Hwy. Ph. 573-6562

931 Diesel Tractor 90 hp $6300

831 Diesel Tractor 69 hp $5600

More HP for the money.

See J. B. Cotton

Nolan County Implement Co.

306 E. Broadway Roscoe, Texas

20 HOMES
TO BE
MOVED

$1800 to $2750 — Moving costs $650 to $1000. Former FHA homes, mostly 2 bedroom with attached garages can be converted into 3 bedroom or den. Extremely well built. Asbestos siding, hardwood floors, panel heat. All modern homes. 900 sq. ft. and up. Make ideal residence, rental, or recreation home. Can be relocatd on your proprty for approximately 1/3 of cost of building. Homes will be sold this weekend on 1st come 1st serve basis. Must see to appreciate. Official on duty Thursday thru Monday.

HOME CO.
2308 Monticello
Big Spring, Texas

Farmall 806 D Tractor
1965 11-A IH ¾ ton Pickup, Guaranteed Major Overhaul
1947 Jeep Roadster
Farmall 706 LP Tractor (2 in stock)
Farmall 560 LP Tractor—Major Overhaul
1958 Chevrolet 4-Door

SNYDER TRUCK
& TRACTOR CO.
E. Highway Ph. 573-9348

TV Schedules

KDTV Dallas-Ft. Worth Scat 2

KDTV—Mon. Thru Fri. Daytime

9:00 Early news; 9:15 Market; 9:30 Markets tone; 10:00 Dow Jones; 10:05 Market; 10:30 Market tone; 11:00 Market news; 12:00 Noon News; 12:30 Market News; 1:00 Office Pres.; 1:30 High wild; 2:00 Matinee; 3:30 Harry hines; 4:00 Rascals; 4:30 Dennis; 5:00 O Connor; 6:30 Joan Rivers; 7:00 Financial

KDTV—Friday Evening

7:30 Cinema 39; 9:15 Center aisle; 11:00 Al Burton; 11:05 Sign off

KDTV—Saturday

12:00 Big Picture; 12:30 Little Rascals; 1:00 Movie; 2:30 Lil rascals; 3:00 Movie; 4:30 Golf; 5:00 Biography; 530 Movie; 700 American Est; 7:30 Movie; 9:30 Tenhis; 10:30 Biography; 11:00 Sign Off

KLBK LUBBOCK Channel 13

KLBK—Mon. Thru Fri. Daytime

5:58 Sign on; 6:00 Semester; 6:30 Farm news; 7:30 CBS News; 7:55 News; 8:00 Capt. Kanga; 9:00 Lucy; 9:30 B. Hillbillies; 10:00 Andy; 10:30 Van Dyke; 11:00 Love life; 11:25 News; 11:30 Search; 12:00 News; 12:30 World turns; 1:00 Many Splend; 1:30 Guiding life; 2:00 Sec storm; 2:30 edge night; 3:00 House party; 3:25 News; 3:30 Gen. Hospital; 4:00 One life; 4:30 Dating game; 5:00 Newlywed; 5:30 News; 6:00 News

KLBK—Friday Evening

6:30 MOD Squad; 7:30 Gomer; 8:00 Outcast; 9:00 Judd; 10:00 News; 10:30 Movie

KLBK—Saturday Programs

5:58 Sign on; 6:00 Semester; 6:30 Cartoons; 7:00 Gophers; 7:30 B Bunny; 8:30 Wky races; 9:00 Archie; 9:30 Batman; 12:30 Bowling; 10:30 Herulluds; 11:30 Bandstand; 1230 Happening; 100 Discovery; 130 Wheels to Adv; 2:00 Wrestling; 3:00 Penski-Donahu; 4:00 Preakness; 5:00 All Star Theak; 5:30 CBS News; 6:00 King Family; 6:30 J. Gleason; 7:30 L. Welk; 8:30 Will Sonnett; 900 J. Cousteen; 10:00 News; 10:30 Movie

WFAA DALLAS Scat 3

WFAA—Mon. Thru Fri. Daytime

5:59 Inspirational; 6:00 Op. Lift; 6:30 M. Cox; 6:55 News; 7:00 Peppermint; 8:00 Real McCoys; 8:25 News; 8:30 Early show; 10:30 Divorce Court; 11:00 Bewitched; 11:30 Funny-you-ask; 12:00 ream house; 12:30 Make a Deal; 1:00 Newlywedds; 1:30 Date game; 2:00 Hospital; 2:30 One life; 3:00 Shadows; 3:30 Movie; 5:00 News; 5:30 What's My lin; 6:00 News-wthr

WFAA—Friday Evening

6:30 Comr' Soldier; 7:30 Wagon train; 9:00 Judd; 10:00 News; 11:00 Movie; 12:54 Movie 2; 3:30 Movie; 4:30 Movie

WFAA—Saturday

6:29 Inspiration; 6:30 Cartoon; 7:00 Pep'mint; 7:30 Discovery; 8:00 Casper; 8:30 Gulliver; 9:00 Spiderman; 9:30 Voyage; 10:00 Journey; 10:30 Fantastic 4; 11:00 Geo jungle; 11:30 Spelling bee; 12:30 Happening; 1:00 Movie; 4:00 Sports; 5:30 Will Sonnett; 6:00 News; 6:30 Dating Game; 7:00 Newly Wed; 7:30 L. Welk; 8:30 H. Palace; 9:30 Marshal Dillon; 10:00 News; 10:30 Movie; 1:42 News; 1:42 Movie; 4:55 FBI

KMID MIDLAND Channel 2

KMID—Mon. Thru Fri. Daytime

7:00 Today; 9:00 It Takes Two; 9:25 News; 9:30 Con'tration; 10:00 Personality; 10:30 Squares; 11:00 Jeopardy; 11:30 Eye guess; 11:55 News; 12:00 Patty Duke; 12:30 Hidden Faces; 1:00 Days of lives; 1:30 Doctors; 2:00 Other world; 2:30 Don't say; 3:00 Match game; 3:25 News; 3:30 Romp room; 4:00 Comics; 5:00 Beaver; 5:30 Hunt-Brink; 6:00 News-wthr

KMID—Friday Evening

6:30 Chaparral; 7:30 Name of gme; 9:00 Playboy; 10:00 News-wthr; 10:30 Tonight

KMID—Saturday Programs

8:00 Super 6; 8:300 Cool McCool; 9:00 Flintstones; 9:30 Banana split; 10:30 Bid-buy; 11:00 Storybook Sq; 11:30 Untamed world; 12:00 Roller derby; 1:00 Baseball; 4:00 Cheyenne; 5:00 Forest Rangers; 5:30 Huntley-brink; 6:00 News; 6:30 Adam 12; 7:00 Get Smart; 7:30 Ghost-Muir; 8:00 Movie; 10:00 News; 11:00 Late show; 12:30 Late late

KRBC ABILENE Ch. 9

KRBC—Mon. Thru Fri. Daytime

7:00 Today; 7:25 Harry Holt; 8:25 Devotions; 9:00 Takes Two; 9:25 News; 9:30 Con'tration; 10:00 Personality; 10:30 Squares; 11:00 Jeopardy; 11:30 Guess; 11:55 News; 12:00 News; 12:15 S. Chappel; 12:30 Hidden faces; 1:00 Days' Lives; 1:30 Doctors; 2:00 Other World; 2:30 Don't say; 3:00 Match game; 3:25 News; 3:30 One life; 4:00 Dream house; 4:30 Dating game; 5:00 HYPD; 5:30 Huntley; 6:00 News

KRBC—Friday Evening

5:00 Bid-Buy; 6:30 High Chaparra; 7:30 Name of game; 9:00 The Saint; 10:00 News; 10:30 Tonight

KRBC—Saturday Programs

8:00 Super 6; 8:30 Top Cat; 9:00 Flintstones; 930 Enormous Dog; 10.30 Underdog; 11:00 Storybook Sq.; 11:30 Untam' world; 12:00 Film Feature; 1:00 Baseball; 4:00 Feature; 5:00 Dating Game; 5:30 Huntley-brink; 6:00 Julia; 6:30 Adam 12; 7:00 Get Smart; 730 Ghost-Muir; 8:00 Movies; 10:00 News, weather; 10:15 Comment; 10:30 Tonight Show

KTVT FT. WORTH Scat 4

KTVT—Mon. Thru Fri. Daytime

6:00 Meditations; 6:45 News; 7:00 Theatre; 8:30 Romper Room; 9:00 Jack LaLanne; 9:30 P.D.Q.; 10:00 Girl Talk; 10:30 Movie; 12:00 News; 12:30 Cartoons; 1:00 Gourmet; 1:30 Peter Gunn; 2:00 Sea Hunt; 2:30 Whirlybirds; 3:00 Capt. Zero; 3:30 Popeye; 4:00 Flintstone; 4:30 Batman; 5:00 Cisco Kid; 5:30 Twilight Zone; 6:00 Have Gun; 6:30 Rawhide

KTVT—Friday Evening

7:30 Per Mason; 8:30 Hitchcock; 9:00 Movie; 10:00 News; 10:15 Movie; 11:00 Late Show; 12:30 Sports; c12:35 News

KTVT—Saturday Programs

8:30 Cartoons; 9:00 B'day party; 10:00 Movie; 11:30 Parents; 12:00 TCU; 12:30 Voters digest; 1:00 Theatre; 2:25 Sports; 2:30 Fiesta; 3:00 Texan; 3:00 Op. soul; 3:30 Seaway; 4:30 C'boy Weaver; 5:00 Gospel Singing; 6:00 Wilburn bros; 6:30 Jamboree; 7:30 P. Wagoner; 8:00 Buck Owens; 8:30 Anderson; 9:00 C. Music; 9:30 Country Music; 10:00 Wrestling; 11:30 Roller Derby; 12:30 News; 12:45 Meditations

KTXS SWEETWATER Scat 6

KTXS—Mon. Thru Fri. Daytime

5:55 Sign On; 6:00 Semester; 6:30 Farm News; 7:30 News; 7:55 Shela Rawls; 8:00 Capt. K'roo; 9:00 Lucy Show; 9:30 Hillbillies; 10:00 Andy; 10:30 Van Dyke; 11:00 Love Life; 11:25 News; 11:30 Search; 12:00 News; 12:15 Shella Rawls; 12:25 Weather; 12:30 World turns; 1:00 Newlywed; 1:30 Guiding light; 2:00 Secret storm; 2:30 Edge night; 3:00 House Prty; 3:30 Gen. Hospital; 4:00 Make a Deal; 4:30 Shadows; 5:00 Bewitched; 5:30 News; 6:00 News

KTXS—Friday Evening

6:30 J. Cousteen; 8:00 evie; 10:00 News-wthr; 10:30 Joey Bishop

KTXS—Saturday

6:55 Sign On; 7:00 Go-go gophers; 7:30 Bugs bunny; 8:30 Wacky races; 9:00 Archie; 9:30 Batman-Super; 10.30 Herculoids; 11:00 Shazzan; 11:30 Bandstand; 12:30 Happening; 1:00 Discovery; 1:30 Golf; 3:00 Penske-donohu; 4:00 Preakness; 5:00 Film Feature; 6:00 That girl; 6:30 Gleason; 7:30 L. Weir; 8:30 Pet junction; 9:00 Mannix; 10:00 News; 10:30 Movie

KCBD LUBBOCK Ch. 11—Scat 5

KCBD—Mon. Thru Fri. Daytime

7:00 Report; 7:05 Farm news; 7:25 Weather; 7:30 Today; 8:25 Report; 8:30 Today; 9:00 Takes two; 9:25 News; 9:30 Con'tration; 10:00 Personality; 10:30 Squares; 11:00 Jeopardy; 11:30 Eye guess; 11:55 News; 12:00 Report; 12:45 Closeup; 12:30 Hidden Faces; 1:00 Days our life; 1:30 Doctors; 2:00 Other world; 2:30 Don't say; 3:00 Match game; 3:25 News; 3:30 Make deal; 4:00 Hazel; 4:30 Betwitched; 5:00 Wells Fargo; 5:30 News; 6:00 News

KCBD—Friday Evening

6:30 High Chaparra; 7:30 N me game; 9:00 The Saint; 10:00 News; 10:30 Tonight; 12:00 N. Mex. Rep.

KCBD—Saturday

7:00 Roy Rogers; 8:00 Super Six; 8:30 Super Six; 9:00 P'stones; 9:30 Enormous Dog; 10:30 Underdog; 11:00 Storybook sqs.; 11:30 Untam' world; 12:00 Huck Finn; 12:30 New Mexico; 1:00 Baseball; 4:00 Dick Powell; 5:00 Branded; 5:30 Hunt-Brinkley; 6:00 News; 6:30 Adam 12; 7:00 Get Smart; 7:30 Ghost & Muir; 8:00 Movie; 10:00 News; 10:30 Movie; 12:30 New Mex. Rep.

KWAB BIG SPRING Channel 4

KWAB—Mon. thru Fri. Daytime

8:55 Sign on; 6:00 Semester; 6:30 Farm news; 7:30 News; 7:55 Shella Rawls; 8:00 Capt. K'roo; 9:00 Lucy show; 9:30 Hillbillies; 10:00 Mayberry; 10:30 Bingo; 11:00 Love life; 11:25 news; 11:30 Search for to; 12:00 Noon show; 12:15 Shella Rawls; 12:25 weather; 12:30 World Turns; 1:00 Newlywed; 1:30 Guiding life; 2:00 Sec storm; 2:30 Edge Night; 3:00 Houseparty; 3:25 News; 3:30 Gen hospital; 4:30 Dark Shadows; 5:00 Bewitched; 5:30 CBS News; 6:00 News; 6:10 Here n' there

KWAB—Friday Evening

630 J. Cousteen; 7:30 Gomer Pyle; 800 Movie; 10:00 News; 10:30 Joey Bishop

KWAB—Saturday

6:55 Sign on; 7:00 Go-go gophers; 7:30 Bugs bunny; 8:30 Wacky races; 9:00 Archie; 9:30 Batman; 10:30 Herculoide; 11:00 Shazzan; 11:30 Bandstand; 12:30 Happening; 1:00 Discovery; 1:30 Golf; 3:00 Penske-donohu; 4:00 Preakness; 5:00 Film Feature; 5:30 Will Sonnett; 6:00 That Girl; 7:30 L. Welk; 8:30 Pet Junction; 9:00 Mannix; 10:00 News; 10:30 Movie

CLASSIFIED

ADS!

573-5486

To Buy, Sell
Or Rent
Dial — 573-5486

CHURCH NEWS

CHURCH NOTES

1st United Methodist

"A Royal Pedigree" will be the sermon topic of Dr. John A. English at the 10:55 a.m. worship service Sunday. Special music is under the direction of Mrs. Bob Womack choir director, and Mrs. Wendell Rehm, organist.

Church school begins at 9:45 a.m.: United Methodist Youth meet at 5:30 p.m. and evening worship is at 7.

The Preuitt Circle will meet Monday at 9:30 a.m. in the home of Mrs. Bill Sikes, 405 Thirty-third Street. Quarterly Conference will be at 7 p.m. in Wesley Hall with Dr. Hubert Bratcher, District Supt., presiding. A covered dish dinner for all the family will precede the business meeting.

On Wednesday morning at 9:30, the Story Hour will meet. A Women's Society of Christian Service luncheon and meeting will begin at 10:30. The Wesleyan Service Guild will have their pledge service at 7 p.m. Choir rehearsal is at 7:30.

The Hayley Class will have their regular monthly social on Thursday evening at 7.

The children and parents of the church are being reminded of the Vacation Church School which will begin on June 2, from 9 to 11 a.m. each day. All children, elementary and under are invited to attend. The school will continue through June 13.

* * *

Bethel Baptist

"How Do You Deal With God?" will be the sermon topic of R. Virgil Mott on "The Back To Bethel" broadcast Sunday at 8:38 a.m. Over Ksny.

Sunday School has been set for 9:45 a. m. The Bethel Sunday School has shown steady increase during the month of May.

"By The Way, There Is Living Water" will be the sermon topic of the pastor at the 11 a. m. worship service Sunday. Scripture reference is Jeremiah 2:11-13.

The Conchord choir will rehearse at 5:30 p.m. Sunday. Training Union will meet at 6:30 p. m.

"Fresh and Refreshing- The Order Of the Day" will be the sermon topic of the pastor at the 7:30 p.m. worship service Sunday. Scripture reference is 11 Timothy 2:15.

Wednesday night services have been set for officers and teachers meeting to begin at 7 p.m. The prayer meeting will begin at 7:30 p.m. The pastor will discuss "The Time God Has Given to Us."

Colonial Hill Baptist

Sunday School begins at 9:45 at the Colonial Hill Baptist Church, with the morning worship service at 11 o'clock. The pastor, Miller Robinson, will be in the pulpit for both of the services Sunday. The music will be under the direction of Myron Roe.

The Children's Choirs will meet at the church for rehearsal at 5 p.m. Training Union begins at 6 p.m., followed by the evening worship service at 7 p.m.

Tuesday, the Patsy Davidson WMS will meet in the home of Mrs. Van Mills, 3201 Fortieth at 9:30 a.m. for Bible study taught by Mrs. Lindy Clark.

Wednesday evening the Children's Choirs will present a special music program during the prayer service at 7:30 p.m.

* * *

Calvary Baptist

Sunday School is at 9:45 a.m. with all classes reviewing the first 17 chapters in Deuteronomy. The morning worship will follow at 11 a.m. Rev. George Shoff will be the speaker.

Training Service will start at 6:15 p.m. and the men and women will meet at this same time for prayer. The evening service will begin at 7.

Wednesday at 7 the teachers and officers will meet for lesson preparation and the mid-week prayer service will follow at 7:45 p.m. Visitation is set for 7 p.m. on Monday and Thursday and the ladies will meet for visitation at 9:30 a.m. Thursday.

"A Voice From Calvary," the weekly radio broadcast, will be heard over KSNY at 9:05 a.m. Saturday.

Visitors are welcome at every service at Calvary Baptist.

* * *

St. Elizabeth's Catholic

Sunday masses are at 7:30 and 10:30 a.m. Masses on Holy Day are at 7:30 a.m. and 7:30 p.m. Confession is at 7:30 p.m. on Saturday and before both masses on Sunday.

Father Cyril Lange is pastor of the church which is located at Avenue A and Thirty-first Street.

The Knights of Columbus Council No. 4414 hold their regular meetings on the second and fourth Tuesdays of the month.

The St. Elizabeth Ladies Altar Society meets on the first Thursday of each month.

Both organizations conduct their meetings in the basement of the church.

First Baptist

The Youth Fun Time is scheduled for tonight from 7 until 10:30 in the recreation room of the church. All youth are invited.

Sunday School begins at 9:45 Sunday morning with classes and departments for all age groups. The morning service is at 11 with the pastor, Dr. A. B. Lightfoot, speaking. The youth council meets at 4:15 and is followed by youth choir at 5. Training Union meets at 6 and the evening service is at 7.

The WMU and Sunbeams meet Tuesday morning at 9:30.

The Wednesday schedule is as follows: supper at 6- mission organizations and visitation at 6:30; prayer service and junior choir at 7:30; and the adult choir rehearsal at 8:15.

The LLL Club meets Thursday morning. The program will be presented by Miss Edna Francao, foreign exchange student from Brazil. All senior citizens of Scurry County are invited.

The adults will begin the summer recreation program Thursday night at 7:30 on the church parking lot. Volleyball will be the main attraction. The nursery is provided.

* * *

Avenue D Baptist

All interested VBS workers will meet at the church Saturday at 10 a.m.

The pastor will speak on the radio Sunday. Everyone is invited to tune in.

Sunday School will begin at 9:45 a.m. and the morning worship hour at 11. The guest speaker will be Bryan Clemens, dean of students at Wayland Baptist College, Plainview. He is a representative of TANE. The pastor will be in the pulpit in the Sunday evening service.

May 21, the RA's, GA's, Sunbeams, and the YWA's will meet at 6:30 p.m. Church conference will be held at 7:30, followed by adult choir rehearsal.

* * *

Trinity United Meth.

"In the Absence of God" will be the sermon topic of the pastor, Rev. Bobby J. McMillan, for the 10:55 a.m. worship service Sunday at Trinity United Methodist Church.

The choir's anthem, "King All Glorious" will reflect the significance of Ascension Sunday.

Church School will begin at 9:45 a.m. The children's choir will rehearse at 5:30 p.m. The Chancel Choir will present a "Festival of Music" at 7 p.m. worship service. Anthems which have been particularly meaningful to the congregation and choir will be presented and the congregation will join in the singing of some Wesleyan Hymns.

Opportunities for the week include: Tuesday, 7:30 p.m., Wesleyan Service Guild; Wednesday, 7:30 p.m., choir practice.

Church Sets TANE Day

The Avenue D. Baptist Church is observing Sunday, May 18, in the morning worship service as TANE Day. TANE is the Texas Alcohol Narcotics Education, Inc., which sponsors work in educating the general public concerning alcohol and narcotics.

Bryan Clemens, dean of students, at Wayland Baptist College in Plainview will be the main speaker. He has served as pastor of Miami Baptist Church of Logansport, Ind., and Morse Community Chapel of Morse, Tex. He is active in his church in Plainview.

Rev. Clemens received a BS degree from Wayland Baptist College in 1959 and MS from Purdue University in 1963. He is a candidate for the Ph.D from Purdue University this year.

East Side C-C

Bill Minick will be the speaker at the services at East Side Sunday. He will also be the speaker on the 8:15 a.m. radio program, "Give Me the Bible." The Sunday services are scheduled for 10:25 a.m. and 6 p.m.

Bible classes for all ages are held each Sunday morning at 9:30. Ladies Bible Classes with classes for pre-school children are held each Wednesday morning at 9:30. The mid-week worship service is scheduled for 7:30 p.m. each Wednesday evening. Visitors are always welcome.

* * *

St. John's Episcopal

Holy Communion is celebrated at 8 a.m. every Sunday and at 10:30 a.m. on the first and third Sundays at St. John's Episcopal Church.

Morning Prayer is held on the second and fourth Sundays at 10:30 a.m. Sunday School meets at 10:30 a.m.

Holy Communion is set for 7:30 a.m. on Thursdays.

The Rev. Charles Bowyer is vicar of the church, located at 1214 Forty-second Street.

Be still

"Happy shalt thou be, and it shall be well with thee." Psalm 128:2

As day by day we live life through,
Two things for happiness we must do:
First, keep God in our hearts, no print on a shelf;
And the second is never be sorry for self.
Accept these two things, and we will see
What a wonderful place this earth can be!

WILL CURTIS

Mormon Church

May 15 marked the 140th anniversary of the restoration of the Aaronic Priesthood. It was on May 15, 1829, that an Angelic Visitant who announced Himself as John the Baptist, appeared to the Prophet Joseph Smith and Oliver Cowdrey and conferred upon them this Aaronic Priesthood, which gave them authority to Baptize. This Angel told them He was acting under the direction of Peter, James and John the ancient Apostles, who held the Keys of the higher Priesthood, which was called the Priesthood of Melchizedek.

May 16, 17 and 18 were set aside this year by the First Presidency of the Church to commemorate the Priesthood Restoration. Friday night and Saturday, fathers and sons from the Texas West Stake will meet at Abilene State Park in Buffalo Gap, for an overnight outing. The Snyder Priesthood group will take part in this affair. On Sunday evening at 6 p.m. a special Sacrament service will be given, recounting the importance of the Priesthood restoration and its great significance in the lives of both young and old today.

Sunday School will be held at 10:30 a. m. All meetings are at the corner of Twenty-seventh Street and Avenue K and the public is welcome.

Speaks On Radio

Rev. D. L. Nipp will be the speaker over KVMC Sunday at 2 p.m. His topic will be: This I Believe: "What Is True, And Why Can't We All Worship Together."

Northside Baptist

Sunday services at Northside Baptist Church begin at 9:20 a. m. and the morning worship service will begin at 11.

Baptist Training Course will begin at 6:30 p.m. Rob Robinson, the BTC director, will give the devotional. The evening worship and broadcast will begin at 7:30 p. m.

The men's Brotherhood and Mary Circle will hold their bi-monthly meeting at 7:30 p.m. Monday in the fellowship hall. Refreshments will be served following the meeting.

Wednesday evening services begin at 6:45 with the teachers meeting. The worship and prayer service begin at 7:30.

The West Texas-New Mexico Youth Fellowship will meet tomorrow night at Westwood Baptist Church in Odessa. The Rev. David Ward of Brownsville will be the guest speaker. The local group will leave the church at 5 p. m. All young people of the church are invited to attend.

Vacation Bible School is planned for June 2-6, and everyone is invited to attend.

* * *

First Christian

Rev. E. Bruce Banks will be the speaker at the 10:50 morning worship service at First Christian Church. His sermon topic will be "Are You Better Than The Average Person?" Scripture Reference is Matt. 5: 17-20. Sunday School will begin at 9:45 a.m.

Chi Rho will meet at 5.

General meeting of Christian Women Fellowship will meet Monday at 7:30 p.m. in the fellowship hall. Officers for the 1969-70 term will be installed.

New Hope Baptist

Sunday services will begin with Sunday School at 9:45 a.m. at New Hope Baptist Church. The morning worship service is set for 11 a.m.

Training Union will begin at 6 p.m. and evening wroship at 7:30. The Rev. O.J. Archie, pastor, will be in the pulpit for both services.

The teen-aged choir will sing for the morning and evening services. Also, the Teens will have a banquet Saturday night at 3701 Avenue M. All teen-agers are invited. Mrs. Imogene Johnson is Teen Director.

Bell-Seale
FUNERAL HOME
3101 AVENUE S

Full, Frank Answers

Your questions about funeral services and prices are always welcome at Bell-Seale Funeral Home. Here, you'll receive full, frank answers . . . absolutely without obligation, of course.

MEMBER, THE ORDER OF THE GOLDEN RULE

GRADUATION GIFT SUGGESTIONS

- British Sterling
- Stationery
- Utility Travel Kits
- Christian Dior
- Heaven Scent
- Many More

Free Wrapping—Free Delivery

RAYBURN BURGESS 573-7534
ROY BURGESS 573-7448
JERRY McWILLIAMS 573-5763

CLIP THIS AD IT'S GOOD FOR EXTRA BUCCANEER STAMPS $5.00 WORTH — With Any Purchase

"WE TRY TO HELP OUR CUSTOMERS IN ANY WAY THAT WE CAN"

BURGESS PROFESSIONAL PHARMACY
3706 AVE. S PHONE 573-7582

Would you sleep as soundly if...

It's hard to imagine not having a telephone . . . and the security it offers. Help is never farther than your phone. It takes 60,000 telephone men and women to guarantee this dependable service . . . 24 hours a day . . . 365 days a year. They give meaning to the words . . . We may be the only phone company in town, but we try not to act like it. Southwestern Bell

Reserve District No. 11 — State No. 1805

Consolidated Report of Condition of West Texas Sate Bank of Snyder, in the State of Texas and Domestic Subsidiaries at the close of business on April 30, 1969.

ASSETS

Cash and due from banks		$ 1,427,454.37
U.S. Treasury securities		2,027,539.88
Securities of other U.S. Government agencies and corporations		1,200,000.00
Obligations of States and political subdivisions		3,733,764.38
Other loans		5,923,095.92
Bank premises, furniture and fixtures and other assets representing bank premises		236,148.06
Real Estate owned other than bank premises		3,712.81
Other assets		8,356.63
TOTAL ASSETS		$14,560,072.04

LIABILITIES

Demand deposits of individuals, partnerships, and corporations		$ 4,811,736.20
Time and savings deposits of individuals, partnerships, and corporations		5,660,752.57
Deposits of United States Government		34,513.25
Deposits of States and political subdivisions		2,263,056.00
Certified and officers' checks, etc.		22,742.63
TOTAL DEPOSITS	$12,792,800.65	
(a) Total demand deposits	$ 5,689,933.00	
(b) Total Time and Savings Deposits	$ 7,102,867.65	
Mortgage indebtedness		16,498.79
TOTAL LIABILITIES		$12,809,299.44

RESERVES ON LOANS AND SECURITIES

Reserve for bad debt losses on loans (set up pursuant to Internal Revenue Service rulings)	283,314.00
TOTAL RESERVES ON LOANS AND SECURITIES	283,614.00

CAPITAL ACCOUNTS

Equity Capital		1,467,158.60
Common stock — total par value		300,000.00
No. shares authorized 15,000		
No. shares outstanding 15,000		
Surplus		300,000.00
Undivided profits		867,158.60
TOTAL CAPITAL ACCOUNTS		$ 1,467,158.60
TOTAL LIABILITIES, RESERVES, CAPITAL ACCOUNTS		$14,560,072.04

MEMORANDA

Average of total deposits for the 15 calendar days ending with call date	$12,947,600.86
Average of total loans for the 15 calendar days ending with call date	$ 5,865,941.42
Unearned discount on installment loans included in total capital accounts	114,955.57

I, Dale Stuard, Cashier, of the above - named bank, do solemnly swear that this report of condition is true and correct to the best of my knowledge and belief.

Correct — Attest: Dale Stuard

Wayne Boren
Martin Brooks
Herman Doak
— Directors

State of Texas, County of Scurry SS

Sworn to and subscribed before me this 14th day of May, 1969, and I hereby certify that I am not an officer or director of this bank.

(SEAL)

My Commission Expires June 1, 1969

Rosemary Kohl, Notary Public

Charter No. 14270 — National Bank Region No. 11

Consolidated Report of Condition, Including Domestic Subsidiaries, of The Snyder National Bank of Snyder, Texas in the State of Texas, at the close of business on April 30, 1969 published in response to call made by comptroller of the currency, under Section 5211, U.S. Revised Statutes.

ASSETS

Cash and due from banks (including $33,534.61 unposted debits)		$ 3,080,970.09
U.S. Treasury Securities		1,744,871.20
Securities of federal agencies and corporations		2,100,375.01
Obligations of States and political subdivision		5,033,255.62
Other Securities		44,001.00
Loans		10,854,843.28
Bank premises, furniture and fixtures, and other assets representing bank premises		108,064.00
Other assets		62,799.93
TOTAL ASSETS		$23,029,180.13

LIABILITIES

Demand deposits of individuals, partnerships, and corporations		$ 8,466,831.30
Time and savings deposits of individuals, partnerships, and corporations		7,508,080.83
Deposits of United States Government		112,175.90
Deposits of States and political subdivisions		1,748,796.89
Deposits of commercial banks		1,742,027.44
Certified and officers' checks, etc.		195,436.75
TOTAL DEPOSITS	$19,773,349.11	
(a) Total demand deposits	$11,907,118.28	
(b) Total time and savings deposits	$ 7,866,230.83	
Other Liabilities		31,428.97
TOTAL LIABILITIES		$19,804,778.08

RESERVES ON LOANS AND SECURITIES

Reserve for bad debt losses on loans (set up pursuant to IRS ruling)	820,850.31
TOTAL RESERVES ON LOANS AND SECURITIES	820,850.31

CAPITAL ACCOUNTS

Equity Capital—Total		$ 2,403,551.74
Common Stock—total par value		600,000.00
No. shares authorized	30,000	
No. shares outstanding	30,000	
Surplus		600,000.00
Undivided profits		980,864.37
Reserves for contingencies and other Capital Reserves		222,687.37
TOTAL CAPITAL ACCOUNTS		2,403,551.74
TOTAL LIABILITIES, RESERVES, AND CAPITAL ACCOUNTS		$23,029,180.13

MEMORANDA

Average of total deposits for the 15 calendar days ending with call date	$19,648,903.28
Average of total loans for the 15 calendar days ending with call date	$10,634,720.99

I, Derwin Thompson, Cashier, of the above-named bank do hereby declare that this report of condition is true and correct to the best of my knowledge and belief.

Derwin Thompson

We, the undersigned directors attest the correctness of this report of condition and declare that it has been examined by us and to the best of our knowledge and belief is true and correct.

Rex Robinson
G. B. Clark, Jr.
Hugh Boren, Jr.
— Direcors

FAITH OPENS NEW HORIZONS WHEN YOU OPEN THE CHURCH DOOR

SPONSORED AND MADE POSSIBLE BY THE BUSINESS FIRMS LISTED BELOW:

the Earth IS HIS

The soil is God's priceless gift to man. It is a tangable gift neither plant, animal nor man can live without. **We depend on soil for just about everything.** Although a mixture of dead plants, animals, rocks and other forms of life, it constantly changes through weathering to retain its perpetual productiveness. But man has upset its natural balance with tools and fire and set in motion damaging erosion. Americans are guilty, and **that's what we've got to stop.** Jeremiah said, and let us say with him, . . . "the whole land is made desolate, because no man layeth it to his heart." Then grieved Jeremiah said, "They have sown wheat, but shall reap thorns."

Oh, God, let us be good Stewards of His Precious Soil, for, surely This Earth Is His.

© Williams Features Syndicate
Box 231 — Fort Worth, Texas

You In The Church The Church In You — form a combination for good. Every man, woman and child needs the influence of the church. So, come let us go into the house of the Lord. Let us support her program of service to humanity; be a faithful worker, a daily bible reader and attend services regularly.

SPONSORED AND MADE POSSIBLE BY THE BUSINESS FIRMS LISTED BELOW:

STINSON DRUG
Dean Floyd
1815 25th — 573-3531

NEAL MACHINE SHOP
Mr. & Mrs. Ralph Neal
2311 Ave. G — 573-3283

VON ROEDER SEED FARMS
Bentley Baize
Lamesa Hwy. — 573-3341

SCURRY BUTANE COMPANY OF SNYDER
1012 25th — 573-3721

HALL DRUG
Emory & Ileta Hall
606 East Hwy. — 573-2571

WEST TEXAS STATE BANK
Member F.D.I.C.

SNYDER DAILY NEWS
2107 25th St.

BOLGER FUNERAL HOME
G. Edward Bolger
2506 Ave. F — 573-3533

THE DEFFEBACH AGENCY
Lyle & T. M. Deffebach
2606 Ave. R — 573-5611

SNYDER SAVINGS & LOAN ASSN.
Max West
Corner Ave. S & 27th St. — 573-9305

HIGGINBOTHAM-BARTLETT CO.
R. C. Patton
1913 25th — 573-3431

BELL-SEALE FUNERAL HOME
3191 Ave. S — Phone 573-5454

SNYDER NATIONAL BANK
Member F.D.I.C.

BILL MAPES ELECTRIC CO.
Commercial, Residential & Service Calls
308 23rd — Ph. 573-3971

MIDWEST ELECTRIC CO-OP, INC.
Johnnie Ammons, Mgr. & Parker Westel
Roby, Texas

RHODES WELDING CO.
Cey E. Rhodes
Lamesa Highway — 573-2861

Churches Of Snyder And Area—Support Them Every Week!

APOSTOLIC FAITH
Apostolic Faith — 2506 25th

ASSEMBLY OF GOD
First — 1809 Ave. S
Bethel — 1411 25th

BAPTIST

AMERICAN BAPTIST
First, Hermleigh — Hermleigh
Northside — 1909 16th

BAPTIST BIBLE FELLOWSHIP
Calvary — 2405 35th

NATIONAL BAPTIST CONVENTION
Friendly Will — 1101 34th
New Hope — 3201 Ave. J

NATIONAL BAPTIST CONVENTION OF AMERICA
Mt. Olive — 3806 Ave. M

MISSIONARY
Missionary — Clairemont Rd.

NORTH AMERICAN BAPTIST ASSOCIATION
Morningside — 119 36th

PRIMITIVE
Primitive — 2011 Ave. M

SOUTHERN BAPTIST CONVENTION
Ave. D — 323 30th
Bethel — 1708 Ave. E
Central, Hermleigh — Hermleigh
Colonial Hill — 3506 El Paso
Dunn — Dunn, Texas
First — 1701 27th
First, Fluvanna — Fluvanna, Texas
Gail — Gail, Texas
Greenhill — 208 Clairemont Rd.
Ira — Ira, Texas
Knapp — Star Rt., Ira, Texas
Union — Union, Texas
Templo Bautista (Spanish — 2300 Ave. R

CATHOLIC
St. Elizabeth's — 31st and Ave. A
St. John's, Hermleigh — Hermleigh, Texas
Our Lady of Guadalupe (Spanish) 900 13th

CHRISTIAN
First — 2701 37th

CHURCH OF CHRIST
Ave. F and 30th
Ave. R
Dunn — Dunn
East Side — 201 31st
Fluvanna — Fluvanna
Gail — Gail
Hermleigh — Hermleigh, Texas
Loyd Mountain
Ira — Ira, Texas
37th St. — 2500 37th
Spanish

CHURCH OF GOD
Church of God — 2104 Ave. O
Ira Church of God—Ira, Texas

CHURCH OF GOD IN CHRIST
Church of God In Christ — 3412 Ave. O

CHURCH OF THE NAZARENE
Church of the Nazarene

EPISCOPAL
St. John's — 2214 42nd

FAITH TABERNACLE
Faith Tabernacle

JEHOVAHS WITNESSES
Jehovahs Witnesses — 3112 37th Place

LUTHERAN
Grace Lutheran — Cogdell Dr.

MORMON
The Church of Jesus Christ of Latter Day Saints — Corner of 27th St. and Ave. K

PRESBYTERIAN
First — 2706 Ave. R

UNITED METHODIST
Dunn — Dunn, Texas
First — 2700 Ave. S
Fluvanna — Fluvanna, Texas
Gail — Gail, Texas
Hermleigh — Hermleigh, Texas
Ira — Ira, Texas
Trinity — Big Spring Hwy.
Union — Rt. 1, Snyder
Iglesia Methodist Mission (Spanish) 21st and Ave. T

UNITED PENTECOSTAL
United Pentecostal — 3001 Ave. C