FRIDAY

THE SNYDER DAILY NEWS

VOL. 10, NO. 127 — SNYDER, TEXAS, FRIDAY, SEPTEMBER 25, 1959 — EIGHT PAGES—PRICE 5c

Ike, Krush Launch Parley Late Today

By WILLIAM L. RYAN

WASHINGTON (AP) — President Eisenhower and Soviet Premier Nikita Khrushchev met separately with top advisers today planning for the talks that start late today on a Maryland mountaintop.

Khrushchev, still a walking exhibit of energy despite his grueling nationwide tour and a late dinner session Thursday night, was up for breakfast at 8:25 a.m. at Blair House, the President's guest house. Then he went back up to the third floor to "work on some papers" as aides trooped into the mansion.

A short block away and across the street, Eisenhower was in conference with Secretary of State Christian A. Herter, U. N. Ambassador Henry Cabot Lodge who accompanied Khrushchev on his cross-country tour, and Llewellyn Thompson, U. S. ambassador to Moscow. Earlier, the President had seen Gordon Gray, his special assistant on national security affairs.

As the conferences continued, the White House announced that Eisenhower and his guest had decided to go by helicopter rather than by automobile to Camp David, Md., the presidential retreat in the Catoctin Mountains where they will meet until Sunday.

The White House said Eisenhower asked Khrushchev to state his preference and the Premier chose a whirlybird.

They planned to fly together, taking off from the White House grounds at 5:15 p.m. on the 45-minute trip of about 65 miles. Also assigned to their craft were two interpreters; James J. Rowley, chief of the White House Secret Service detail; a Soviet security man; and Capt. E. P. Aurand, Eisenhower's naval aide. Three more helicopters were ordered for other officials and security agents.

Starting tonight, the visiting Communist chief and the President will try to persuade each other to shift government policy in the interest of peace.

Khrushchev, newly returned from a remarkable and hectic tour of America, indicates he has not retreated an inch from his persistent accusation that U.S. policy created and preserved the cold war.

President Eisenhower, after 11 days of startling headlines about the boss of world communism, is pictured as hopeful the tour had some impact upon the visitor which might induce him to listen more receptively to the U.S. government's arguments.

The two get down to man-to-man talks this weekend in a placid setting ideally adapted to talk about peace. In the cool privacy of the President's Camp David retreat in the Catocin Mountains, 65 miles away from the bustle of Washington, the two will talk until Sunday about disarmament, divided Germany, nuclear weapons and other issues which keep the world's nerves on edge.

Khrushchev ended his United States tour with the same note of persistent challenge he sounded at the outset: The burden of proof of good intentions is upon the United States.

This was his theme at the final non-diplomatic gathering of his tour, a dinner in Washington attended by a group of leading U.S. businessmen Thursday night. The dinner, given by Eric Ridder, publisher of the New York Journal of Commerce, was private. Those present quoted Khrushchev as saying:

"If the United States renounces disarmament, one would doubt its sincerity. It would not appear to be mature."

This, for Khrushchev, is one test of American intentions. Another, he made plain, will be willingness of the United States to sell the U.S.S.R. anything or everything, regardless of any item's usefulness for building a war machine.

KHRUSHCHEV SHOWN A COOK POT—A huge cooking pot in the cafeteria of the Mesta Machinery Company plant at Pittsburgh, Pa., is shown to Russian Premier Nikita Khrushchev during his tour of the plant. Woman not identified. (AP Wirephoto).

Ceylon Chief Is Wounded By Gunfire

By DENZIL PEIRIS

COLOMBO, Ceylon (AP) — Prime Minister Solomon W.R.D. Bandaranaike was shot and critically wounded today by a gunman attired in the yellow robes of a Buddhist monk.

Three bullets were removed. A medical source said the shots penetrated his liver and spleen. Four pints of blood were given him. Ceylon radio broadcast appeals for additional donors.

The assassin, shot in the knee by a sentry as he sought to escape, also was hospitalized. There was no hint as to his motive. Bandaranaike appealed "to all to show compassion for this foolish man."

Gov. Gen. Sir Oliver Goonetilleke declared a state of emergency in this Indian Ocean Island.

In a broadcast to the nation, he announced mobilization of the regular reserves and the volunteer forces of the army, navy and air force. He said he did so for the protection of the people.

He reported that the Prime Minister's condition was termed by surgeons "satisfactory" but he could not be considered out of danger.

Police said that between 9:30 a.m. and 9:45 a.m. two men in the robes of Buddhist monks called at the Prime Minister's house and asked to see him.

Bandaranaike greeted them. After they had talked, the Prime Minister took leave of one by bowing. As he was about to bid farewell to the other, the first whipped a .45-caliber revolver from under his robes and fired six shots.

Just before he was operated on, the Prime Minister said: "I appeal to the people of my country to be restrained and patient at this time. With the assistance of my doctors I shall make every such services as I am able to render my people."

Bandaranaike was due to leave for New York Monday to attend a session of the U.N. General Assembly. He planned later visits to London, Cairo and Bonn.

Bandaranaike came to power in April 1956, the year this island got its independence as a member of the British Commonwealth.

He had been ruling with only a shaky one-vote majority in Parliament since May, when his leftist coalition broke up.

TOP COP TESTIFIES AT JUVENILE HEARING — New York's Police Commissioner Stephen Kennedy, seated, testifies about weapons taken from youths under 16 as he appeared before the Senate subcommittee investigating juvenile delinquency. Deputy Police Commissioner Alexander Aldrich places weapons on table in federal courthouse where hearing is going on. Exhibits include studded conveyor belt, switchblade knives, sawed-off shotgun, stick wrapped with chain, a hose and a kitchen knife. (AP Wirephoto).

Ireland Seeks U. N. Support For Censure Of Red Chinese

UNITED NATIONS, N.Y. (AP) — Ireland sounded out U.N. members today seeking support for a demand that the General Assembly brand Red China a violator of human rights in Tibet.

Faced with opposition not only from the Soviet block but some neutralist and colonial nations, Ireland was reported anxious to make sure her proposed resolution would get the two-thirds vote needed for adoption by the 82-nation General Assembly.

Gyalo Thondup, 31-year-old elder brother of the exiled Dalai Lama, said in an interview in New Delhi Thursday that far more than 50,000 Tibetan irregulars still were waging rebellion against the Red Chinese using knives, old guns or any other weapons they could find.

Thondup said the Chinese killed 100,000 Tibetans in recent years, including 20,000 in the uprising in the capital, Lhasa, last March. Thondup is planning to come to New York to report to the U.N. what he called a "true picture" of the situation in Tibet.

The Dalai Lama who fled to India after the uprising, charged a month ago that the Communist rule had cost his country 80,000 lives.

The international Commission of Jurists claims 65,000 Tibetans have lost their lives.

Thondup said Tibetan men were being tortured and sent to concentration camps, leaving the women and children "for the Chinese to do whatever they want with them."

A number of U.N. delegations were reported awaiting word from their governments whether to rally behind the Irish proposal which would put the Tibetan issue on the assembly agenda and propose a condemnation resolution.

Irish Foreign Minister Frank Aiken said a resolution was in the works, but that his delegation would not try to put it in until next week.

Diplomatic sources said Malaya already has agreed to join Ireland. Support also was expected from the Philippines, Mexico and Thailand.

A number of neutralist countries have opposed discussion of the Tibetan issue on grounds it would heighten East-West tension and widen the breach between India and Red China.

India and some other members who want the Chinese Reds seated in the U.N. instead of the Nationalists argue that Peiping's absence from the world forum bars any debate on that country's actions.

Floods Rage In Oklahoma

OKLAHOMA CITY (AP)—Surging river waters threatened floods in scattered sections of Oklahoma today after cloudbursts Thursday for the second straight day.

North and central areas got the heaviest storms although little of the state was spared. More rains are due today, particularly in the south and east.

The North Canadian River was expected to be at flood stage or slightly higher at Watonga. At Union City the South Canadian River was expected to be bankfull although no flooding was predicted.

U. S. highway 66 was closed for hours at Hydro, Okla., where eight inches of rain fell.

One death was attributed to the storms. Dave Asquew, 50, of Gotebo, was killed when struck by lightning near Hydro. Later, the highway patrol said, a second man, M. E. Graham, 50, of Pampa, Tex., who had seen the accident died of a heart attack.

A number of families were forced from their homes near Okeene, Okla., by a flash flood after a 6-inch downpour.

A 2½-hour downpour at Hobart, Okla., flooded streets there. Around Cotulla, some farm roads were inundated but no main highways suffered traffic interruption. Downtown Cotulla streets were temporarily flooded.

Creeks went out of their banks in the Cotulla area, but no residential areas underwent high water.

Residents of Dumas in the Panhandle took shelter Thursday when at least three tornado funnels were sighted.

One funnel touched down about six miles southwest of Dumas but rose again promptly. The other two clouds were spotted in the same area.

There were no reports of damage.

A heavy thunderstorm which moved through the Amarillo area left 2½ inches of rain in three hours. Light hail accompanied the early evening downpour.

Temporary exhibits took a beating and electric power was disrupted at The Tri-State Fair in East Amarillo.

Houston measured 2.60 inches of rain at the airport and 1.36 at the Weather Bureau downtown. It boosted the year's total to 52.64 inches, 19.96 inches above normal.

Streets were flooded and drainage ditches overflowed in Southeast Houston.

Fog cut visibility to a half mile as the humidity reached 100 per cent at Pampa. Half an inch of rain fell in less than 30 minutes.

Other rainfall reports for Thursday and early Friday included San Angelo 1.33 inches, Longview .76 inch, Tyler .33, Beaumont .27, Waco .09, Mineral Wells .08, Presidio .07, College Station .05, San Antonio .04, Wichita Falls .03, Lufkin .02, Corpus Christi .01, Beeville .07 and Sherman .26.

Steel Strike Now Threatens Budget

NEW YORK (AP)—Steel strike negotiations adjourned today without any date being set for a resumption of talks.

By STERLING F. GREEN

WASHINGTON (AP) — The Eisenhower administration had a new and urgent reason today for possible intervention in the 10-week steel strike. If it is not settled soon, it will unbalance the federal budget.

Budget Director Maurice Stans Thursday unveiled a new and higher estimate of federal spending for this 1960 fiscal year. It carries a 95 million dollar surplus, a 25 million increase over previous estimates, built on the assumption of prosperity and rising tax collections.

Government revenues will suffer quickly, Stans told reporters, if the mighty steel industry fails to resume production in time to prevent a spreading industrial paralysis, dropping income, and declining profits.

"If the strike is not settled in two or three weeks — or if there is no Taft-Hartley injunctions or some other action to get the men back to work — the surplus would be rather quickly wiped out," he said.

Chances of a quick settlement of the strike remained uncertain. Negotiators have been meeting spasmodically in New York with no apparent progress.

There had been previous indications that early October would be the deadline for serious consideration by President Eisenhower of strike-stopping intervention.

Secretary of Labor James P. Mitchell said recently he would recommend the Taft-Hartley procedure if the strike extended into next month and created a national emergency. Such action would bring about an 80-day resumption of work for fact-finding and "cooling off," but would not prevent a renewal of the strike at the end of that time.

Plane Crash In France Is Fatal To 53

BORDEAUX, France (AP) — A French airliner bound for Africa crashed and exploded within minutes of takeoff Thursday night, killing 53 of the 65 persons aboard.

Three children were among the 12 survivors thrown clear before the four-engine DC7 blew up and burst into flames. Most were burned seriously.

The plane made a two-hour stopover in Bordeaux after an uneventful flight from Paris on a regular trip to Bamako, French Sudan, and Abidjan on the Ivory Coast.

Officials of the privately owned TAI (Transport Aerien Intercontinental) airline, operators of the aircraft, said several prominent African politicians were aboard.

Among the survivors was Sekou Sissoko, health minister of the French Cameroons. Most of the passengers were French. Airline officials said there were a few Britons aboard but there was no immediate indication of any Americans on the flight.

The plane plunged into a forest two miles from Bordeaux-Merignac airport just before midnight after making a shaky takeoff.

The pilot appeared to be having difficulty gaining altitude on leaving the runway.

Many relatives and friends of passengers watching the takeoff saw the crash and hysterically broke through guard rails in an effort to rush to the scene.

16 Lost In Plane Crash

ANCHORAGE, Alaska (AP) — A commercial airliner with 16 persons aboard crashed on an Aleutian island Thursday night. A search pilot reported no sign of life at the wreckage.

The plane, a DC4 of the Reeves Aleutian Airline, crashed at the 2,000-foot level of a mountain on Great Sitkin Island about 5:25 p.m.

A Navy pilot located the wreckage 40 minutes later and reported the plane appeared badly shattered. The Coast Guard sent a tug with a ground party to the isolated island.

The plane carried seven Air Force men, one Navy man, one Army man, two civilians and five crew members.

Airline officials said the plane had started its approach to the Adak strip. There apparently was no report of trouble from the pilot before the crash.

Names of the military men were withheld until relatives were notified.

Carter's Condition Satisfactory Today

DALLAS (AP) — Robert Carter, 20, of Levelland, who underwent heart surgery at Children's Medical Center here Thursday, was reported in satisfactory condition today.

The 3½-hour operation was to close a hole between heart chambers.

Carter is the son of a Levelland policeman, E. C. Carter.

He graduated from Snyder High School, where the family lived before moving to Levelland recently.

Banker Tells Of Saunders' Checks

AUSTIN (AP) — A Tyler banker testified today that J. Byron Saunders deposited numerous checks marked as retainers from one of BenJack Cage's insurance companies.

Charles Childers, vice president and cashier of the Tyler Bank and Trust Co., was the second Tyler banker to testify for the state in the perjury trial of the former State Insurance chairman.

Saunders is charged with lying six times to a House investigating committee about his dealings with Cage, playboy promoter and founder of the defunct ICT Insurance Co. Cage also promoted 73 other financial ventures before receiving a 10-year sentence for misappropriating funds. He is in Brazil.

Saunders told the legislative committee a total of $7,000 in checks from ICT Discount Corp., a Cage firm, were in payment for a Wood County oil lease.

Childers identified deposit slips with accompanying checks drawn on ICT Discount Corp. He read from the deposit slips quotations such as "August and September retainer," "ICT retainer for July," "ICT — Nile E. Ball retainer et al," and "ICT February retainer."

One check identified by Childers was for $300 on the Triangle Research Advertising Corp. Another deposit slip carried the quotation "ICT retainer for July for alarm company."

Another Tyler bank was asked Thursday about a $300 check from Atlas Alarm Corp. that Saunders deposited in May 1954.

The perjury trial against the former state insurance chairman went into its fifth day with every indication it will continue well into next week. Judge Mace Thurman said a Saturday session will be held.

Thursday George Richardson Jr., assistant vice president of the Peoples National Bank, Tyler, produced a record of Saunders account. State attorneys asked Richardson specifically about a $300 check from Atlas Alarm Corp. that Saunders deposited in May, 1954.

The prosecutors said officials from the two other banks where Saunders had accounts will follow Richardson to the stand.

Saunders, 49, now a Tyler attorney, was indicted by an Austin grand jury on charges he committed perjury six times while testifying March 15, 1957, before a special House committee investigating the collapse of the ICT Insurance Co.

Two Men Arrested In Felonies

Two men have been arrested and charged with felonies here, Earl Abercrombie, sheriff, said.

One of the men, Richard A. Patrick, 22, 2801 Avenue D, was charged with forgery involving a check given to a B&B Parkway store. He pleaded not guilty to the charge and was placed under $1,000 bond, on arraignment.

The other man, Willie Wesley Day Jr., of Brownfield, was arrested by officers at Spur on a felony charge of abducting a 13-year-old girl here. He pleaded not guilty to that charge and was placed under $2,500 bond on that charge.

A county court charge of contributing to the delinquency of the same girl was also made against Day. His plea of not guilty in county court resulted in $1,000 bond in the county court case.

Abercrombie said that neither man had made bond.

Fight Erupts Over School Bus Stops

DEWEYVILLE, Tex. (AP) —A fist fight that broke out following an argument over school bus stops sent Supt. Z. M. Cooke of the Deweyville School District to the hospital Thursday night.

Attendants at Orange Memorial Hospital said Cooke's condition was not serious.

Deputy Sheriff Fred Hryhochuk said warrants were issued for seven persons.

Witnesses said Cooke was knocked down by one of several persons who came to his office to complain about changes in bus stops recommended by the Highway Department.

Ex-Governor James V. Allred Is Victim Of Heart Attack

LAREDO (AP) — James V. Allred, federal district judge and former Texas governor and attorney general died of a heart attack Thursday shortly after being admitted to a hospital.

Allred, 60, presiding at the U.S. District Court for South Texas, complained of severe chest pains Wednesday and was treated at his hotel by a physician.

He returned to the bench Thursday, but interrupted a trial at which he was presiding and adjourned court.

He went to his hotel. Later his court clerk, A. J. Alemia of Edinburg, drove him to a hospital. He died 35 minutes after being admitted.

Services will be Saturday at the First Christian Church, Corpus Christi. Burial will be at Wichita Falls, at a time to be announced.

Allred also is survived by three sons, Air Force Capt. James Allred, 29; David, 25, a member of the staff of Sen. Ralph Yarborough (D-Tex) and Sam Houston, 22, a student at Southern Methodist University, Dallas.

Gov. Price Daniel called Allred's death "A great loss to the state he loved."

Yarborough called Allred "The most eloquent champion of the people of Texas of our generation."

Allred was born March 29, 1899, in Bowie. His father and mother, Mr. and Mrs. Renne Allred, once lived in a dugout in Childress County, where they took up a land claim. Drought drove them to Grayson County and later to Bowie, where his father was a rural mail carrier and operated a wagon yard.

Christened James Burr V. Allred was known as "Vee" in his youth.

He shined shoes, sold newspapers, ran errands and worked as a janitor and stenographer to earn money for his education.

He graduated from Cumberland University in 1921 and began practicing law in Wichita Falls.

When Allred was in the Navy in World War I he told friends he was going back to Texas to run for governor.

Gov. Pat Neff appointed him assistant district attorney for Wichita, Archer and Young counties in 1923. A year later he was elected district attorney at 25.

He made his first bid for state office in 1926 as a candidate for attorney general in the Democratic primary. He lost but won on his second try in 1930 by a substantial majority.

Allred married Miss Joe Betsy Miller of Wichita Falls June 20, 1927.

He was reelected attorney general in 1932.

He filed numerous anti-trust suits including one for 17 million dollars against 15 large oil companies and the American Petroleum Institute for alleged violations of the anti-trust laws. The state lost, but Allred won many other anti-trust cases.

Suits he filed recovered thousands of dollars in cash and valuable oil lands, including more than one million dollars for the public school fund.

One of his most notable achievements as attorney general was a victory in the U. S. Supreme Court over the right of Texas to control the flow of oil.

In 1934, Allred won the Democratic nomination for governor in a run-off with Tom Hunter by a majority of 40,000. He was elected to a second term without a run-off.

Allred's two terms as governor, 1935-1939, were marked by an effort to restore prosperity and to correct evils thought to have been responsibile for the depression.

Rainfall Heavy In SW Texas

By The Associated Press

Welcome deluges fell in parts of Southwest Texas for the third straight day, the Weather Bureau reported Friday. Rains ranged up to 7 inches at Encinal, southwest of San Antonio.

Forecasts called for a continuation of the unsettled weather that sent tornado warnings wailing in a part of the Panhandle Thursday.

Other heavy overnight reports in the Southwest region included Del Rio 1.28 inches, Cotulla 6.63, Los Angeles, Tex., 4.10, Uvalde 2.30, Sabinal 1.90, Batesville 1.50, Frio Town 4.00 and Dilly 3.59.

The rains fell in an area where a severe drought appeared brewing. A rancher near Cotulla had begun burning spines from pears to feed his cattle because of a lack of grass.

The heavy rains filled stock water tanks, which were low.

WEATHER

SNYDER TEMPERATURES: High Thursday, 94 degrees; low, 66 degrees, reading at 7:30 a.m. today, 70 degrees.

East, South Central and North Central Texas — Considerable cloudiness through Saturday with scattered thundershowers. No important temperature changes.

Northwest Texas—Partly cloudy through Saturday. Widely scattered thunderstorms in South Plains and eastern Panhandle this afternoon and tonight. Cooler Saturday.

Southwest Texas—Partly cloudy through Saturday. Widely scattered thunderstorms Pecos Valley eastward this afternoon and tonight. No important temperature changes.

West Gulf—Westerly winds 10 to 20 m.p.h. and widely scattered showers through Saturday.

Dallas School In Test Of New Law

EASTLAND, Tex. (AP) — The Dallas school board said again today 1957 state laws aimed at stopping or slowing school integration do not apply to Dallas.

This was one of the main arguments as the board continued to seek a court ruling to end conflict between federal court rulings and state law.

A federal court and a lower state court have disclaimed jurisdiction.

School officials throughout Texas watched the case for possible guidance for their own actions.

Today's hearing before the Eighth Court of Civil Appeals was in effect an effort by the board to force a district court in Dallas to accept jurisdiction and hear the case on its merits.

The board told the appeals court state laws involved were not effective until Aug. 23, 1957, several months after Dallas had been ordered by federal courts to integrate. Dallas attorneys argued state laws could not be retroactive.

Whether House Bill 65 55th Legislature (the main anti-integration bill) operates in other districts that have not desegregated we do not attempt to say, but we do say that it does not operate in any wise on the Dallas district confronted with a prior order of the United States Court of Appeals," said a school board brief filed for today's session.

Dallas schoolmen at the same time sought to claim protection of a clause in state laws which exempts any school district from penalty if the district integrated before the state laws were passed.

The board simply asked that the appeals court reverse a lower court decision and order the case tried on its merits.

Attorneys pointed out unless some court clears up the conflict, the district and its board face penalties no matter what action they take.

Should it not integrate, its board members presumably would be subject to contempt action in federal court. Should it integrate, the district would lose state financial aid and accreditation, and the board members would be subject to fines up to $1,000 each.

The 44th District Court in Dallas originally ruled that it did not have jurisdiction because, among other things, the school board did not obtain permission of the Legislature before suing the state. The ruling came on a state motion and the case was not tried on its merits.

In a rebuttal brief filed for today's hearing, the state attorney general's office renewed the claim that the board cannot sue. It also declared that no concrete situation has arisen and that the appeals court cannot rule on a hypothetical case.

If the district integrates without a favorable vote by citizens, it faces loss of $2,600,000 yearly in state aid, in addition to loss of accreditation. Loss of accreditation would make it difficult for graduates to enter some colleges.

The NAACP, which is seeking a court order for immediate integration in Dallas, is not a party to today's suit.

Federal Judge T. Whitfield Davidson ruled this summer Dallas officials are working in good faith toward integration. He did not set a deadline, but scheduled another hearing for next spring.

Report Of Beating Is Discounted

SAN FRANCISCO (AP)—Police are considering a lie detector test for Ferenc Iszak, 28, local leader of the Hungarian Freedom Fighters who was found Wednesday morning lying in Golden Gate Park.

Early reports attributed to Mrs. Iszak, that he had been beaten by Communists, were discounted, particularly after Iszak himself told detectives from his hospital bed that he was not beaten by them.

"We doubt whether he was beaten by Communists or anybody else," said Lt. Don Scott after interviewing Iszak in the hospital.

"There were no injuries on his body. His clothes were not torn. There was no evidence of a struggle," said Scott.

Inspector Frank Gibeau said he thought a disagreement between Iszak and other Freedom Fighters may have occurred.

Scott said it would be unusual to suggest a lie detector test because he theoretically is the complainant, "but I think we'll suggest that he take one once he is released from the hospital."

DWI Felony Case Being Tried Here

Trial began this morning in 132nd district court of a driving while intoxicated as a second offense charge against D. W. (Blackie) McDaniel.

A jury, lawyers and witnesses were released at noon for a lunch recess, and testimony was have to started again at 1:15 o'clock this afternoon.

McDaniel is represented by Robert R. Patterson and Gene Dulaney. Wayland Holt, district attorney, is prosecuting attorney.

THE SNYDER DAILY NEWS

Published Sunday morning and each evening except Saturday by the Feather Printing and Publishing Co., Inc., at Snyder, Texas.

Entered as second-class matter at the Post Office at Snyder, Texas.

HERBERT FEATHER, Publisher.

SUBSCRIPTION RATES: By CARRIER in Snyder 35 cents per week, $1.50 per month. By mail in Scurry and adjoining Counties, one year $9.95. Balance of Texas, one year $12.50. All other States $15.00.

MEMBER OF THE ASSOCIATED PRESS.

The Associated Press is exclusively entitled to use for republication all news dispatches in this newspaper, also local news published herein. All rights reserved for republication of special dispatches.

Any erroneous reflection upon the character, standing or reputation of any person, firm or corporation which may occur in the columns of THE SNYDER DAILY NEWS will be gladly corrected upon being brought to the attention of the management.

The publishers are not responsible for copy omissions, typographical errors or unintentional errors that may occur other than to correct it in the next issue after it is brought to their attention.

All unsolicited articles, manuscripts, letters and pictures sent to the Daily News are sent at the owner's risk and The Snyder Daily News expressly repudiates any liability or responsibility for their custody or return.

HOSPITAL NOTES

COGDELL MEMORIAL

ADMISSIONS: Jim Thomas, 1007 Twenty-sixth Street; Ira Huckabee, Route 1; Margaret Ann Byrum, 1612 Twenty-seventh Street; Tony Ray Byrum, 1612 Twenty-seventh Street; Bertha Powers, 1911 Avenue O; Dexter Rinehart, Route 1; Barbara Sutton, 803 Twenty-eighth Street; Mary Williams, 2301 Avenue D; Esther Inman, 2703 Avenue W;

DISMISSALS: Phillip Smartt, James Gayle, Mary Williamson, James Dean, Henry Maxwell, Carol Cavender, James Teague, Mabel Kellogg, Mrs. Bob Tarpley and baby, Nettie Logan, Shirley Jones.

Auditor Says Tax Figures Misquoted

GROESBECK, Tex. (AP) —The Limestone County auditor said today the county's tax rate is $1.25 plus 42 cents to apply on old debts, and not $2.05 as reported at the state county judges and commissioners' convention this week.

The question arose in a discussion of the unit system of pooling equipment for county building and maintenance to save funds.

Arlon Simmons, Navarro County commissioner, was quoted as saying the Limestone County tax rate rose from 95 cents to $2.05 after the county adopted the unit system.

County Auditor Nall Leach said today that the tax rate now is $1.25 per $100 valuation plus 42 cents to pay off debts incurred before the county changed to the unit system.

"I don't know what we would have done if we hadn't changed to the unit system," Leach said.

He said that when the county adopted the unit system, it had more than three million dollars of scrip, time warrants and bonds outstanding. He said hundreds of miles of roads were closed from lack of proper maintenance.

Twelve years later, Leach said, the county debt is reduced to $372,000 which will be liquidated in six more years. He said the county has one of the best equipped road and bridge departments in the state and the county is operating on a cash basis.

Miners Dig Lair For Big Missile

By RALPH DIGHTON

VANDENBERG AIR FORCE Base, Calif. (AP)—You'd think they were digging a hole to hell — but it's really aimed at the heavens.

There will be times when the hole is a veritable inferno.

Smoke and flames and earsplitting thunder will roll forth, then struggling up through them will rise the deadly snout of a 20th century dragon, on its way to space.

Its mission may be the destruction of an entire city. Or it may seek only to scour the skies in quest of new knowledge for man, its master.

The dragon really exists. It is called Titan, because of its size. And hardrock miners, toiling around the clock at this West Coast missile base, are digging a lair for the ocean-spanning missile.

Forty feet across and 160 feet deep, the hole will be ready for occupancy by the end of January.

The hole, called a silo because it is used for storage of the 90-foot missile, is the key part of an eight million dollar project. Three smaller holes have been dug nearby, for storage of the fuel, liquid oxygen and control instruments.

When finished, this will be the country's first underground Titan launching site. The missile, which has a record of four successes in five firings from surface pads at Cape Canaveral, Fla., is expected to be operational here in mid-1960.

Last April miners started digging four more silos. A year from now these will be completed and Vandenberg will have two "hard" sites for launching Titans.

Titan sites are hardened, or buried underground, to protect them from attack. Theoretically, launched at an enemy even though nuclear bombs are dropping all around.

Krush Visit Helps Young Capitalists

COON RAPIDS, Iowa (AP)—Two 13-year-old capitalists used communism's No. 1 man to turn a couple of bushels of corn into a tidy $100 profit.

Twins Vida and Vicki Peterson charged 50 cents an ear for "souvenir corn" during Soviet Premier Nikita Khrushchev's visit here Wednesday.

They sold more than 200 ears. The corn, at market value, was worth about $2.

Astronaut Felled By Virus Infection

SAN ANTONIO, Tex. (AP) —A virus infection has sent one of this country's seven Astronauts to the hospital, officials disclosed Thursday.

The National Aeronautics and Space Administration said Capt. Donald Slayton is undergoing a thorough physical checkup at the Lackland Air Force Base Hospital before returning to the Astronaut program.

One of the seven trainees is expected to be the first American traveler in outer space.

Jury Returns Its Verdict

Issues submitted to the jury in the 132nd district court case involving a suit and counter suit were decided in favor of Tri-Service Drilling Co., one of the litigants.

The case was Tri-Service Co. vs. West Texas State Bank, suit on account; and West Texas State Bank vs. Tri-Service Drilling Co., suit on note.

Judge Sterling Williams said that during the presentation of the case, the Bank established its case so that no special issues were left for jury decision, and they the jury decided in favor of Tri-Service on the issues in its suit against the bank.

Special motions for judgment will be made before the court before any decision is rendered by Williams.

BIRTHS

Mr. and Mrs. Garland Williams, 2301 Avenue D, are parents of a daughter weighing seven pounds, three and one-half ounces, born at 4:52 a.m. Thursday in Cogdell Memorial Hospital.

TV RADIO REPAIRS

All Work Fully Guaranteed...

BRUNS & GUY T.V. SERVICE

1919-26th. Street
Day Phone HI 3-6653
Nite Ph. HI 3-6127 - HI 3-9748

Barrow Furniture Co.

OPEN EVENINGS

BY APPOINTMENT

For Family Shopping Convenience

DIAL HI 3-4951 BEFORE 5 P.M.

Red China Likely To Spring A Surprise On Anniversary

By ALTON BLAKESLEE
Associated Press Science Writer

NEW YORK (AP) — Red China already could have her own A-bombs.

Her leaders might make this stunning announcement, or stage a nuclear test, Oct. 1 when China celebrates the 10th anniversary of Communist rule.

"It wouldn't surprise me if China now could make a small number of crude bombs," says one famous U.S. scientist who played a leading role in creating America's first bombs.

It's only an outside chance at best that China has done so, he and other scientist agree. It depends partly upon how desperately China wanted bombs a few years ago.

By now they might have crude bombs, similar to that dropped on Nagasaki in 1945.

All scientists surveyed stress that China is embarked on a tremendous program of training scientists and building her scientific strength, using science as a major springboard for the "Great Leap Forward." Eight scientists questioned, with most having indirect knowledge about China, preferred not to be quoted by name in their views.

There is also lively speculation whether China — ancient inventor of rockets—might seize upon the anniversary to launch a space vehicle into orbit. Some observers believe she could do it only with powerful Soviet collaboration.

The arrival in Peiping Monday of a top Soviet scientist, Dmitri Blokhintsev, director of the Soviet Union's Institute for Nuclear Research, has stirred speculations some scientific coup might be planned.

As for A-bombs, the big question is not whether China will make her own weapons — but when.

With them, Red China overnight becomes a vast new power not only in Asia, striking new fear in India, Laos and other countries, but in the world. Knotty disarmament problems are magnified. So also are the chances of even accidental atomic war.

There are no real secrets about how to make A-bombs. Most of the information was published long ago.

Most scientists feel China lacked enough scientists and general over-all industrial ability then to push for bombs, especially at cost of neglecting other technological efforts.

"If they thought the prize tempting enough, though, I think they could have done it by now or soon," said one expert.

The Soviet Union has given China at least one nuclear reactor and a cyclotron or atom-smasher for nuclear research. But American informants doubt Moscow is doing much directly to help the Chinese create nuclear weapons.

"Most of us think Russia is stalling on building up China's atomic power," one said. Another sees the Soviets "playing a wary game, uncertain just how far Russian-Chinese friendship will develop."

Passengers Sue Airline

HOUSTON (AP) — A plaintiff in a 2½ million dollar damage suit against National Airlines testified Thursday an airline pilot pushed him into a seat during a flight from New Orleans to Houston.

Robert W. Milner Jr. said the push came after he had went to the galley and asked a stewardess if it was all right for him to take a drink. He said he got approval from the woman.

Later, he said, Capt. C. J. Delk told him to take a seat and that he told the pilot, "this is no way to treat a passenger." Delk, Milner said, then shoved him into a seat.

The November, 1957, flight was met by Houston police who arrested both Milner and Bert F. Winston. Milner, charged with being drunk, was acquitted in Corporation court.

Milner seeks two million dollars as a result of the incident and Winston $500,000. Delk also is a defendant.

Negro Youth Loses Arm In Accident

CORSICANA (AP) — Sammy Curry, 17, a Negro, fell into a stalk cutter today and lost his right arm. The accident was on the Frank Cartlidge farm near this Central Texas city. Curry underwent surgery here and was reported in good condition. The arm was severed just above the elbow.

Contract For Tank Is Let

Contract for furnishing and installing a 420,000-gallon tank for the Colorado River Municipal Water District has been awarded to Sivalls Tank, Inc., of Odessa.

Sivalls with $17,900, was the lowest of three proposals received in Big Spring Friday, the tank will be erected at the main Martin County pump station to make storage and pumping more flexible and efficient.

Other bidders were Hobson Tank Company, Odessa, $18,281.23 and Parkersburg Rig and Reel Company of Fort Worth $19,583.93.

The additional storage was ordered recently by the CRMWD directors, said E. V. Spence, general manager, in connection with the second supply line from the Martin County station to Odessa.

CANYON DRIVE-IN

Ph. HI 3-7212 Big Spring, Hwy.

Feature Starts 7:20

STARTING TONIGHT
THOMAS B. COSTAIN'S
THE SILVER CHALICE
VICTOR SAVILLE Production in CINEMASCOPE
WARNERCOLOR · STEREOPHONIC SOUND
VIRGINIA MAYO · PIER ANGELI · JACK PALANCE · PAUL NEWMAN
LESSER SAMUELS Production
VICTOR SAVILLE WARNER BROS.

Second Feature

SMOKE SIGNAL
Technicolor
DANA ANDREWS
PIPER LAURIE

Saturday Only!

Feature Starts 7:20

WICHITA
CinemaScope
JOEL McCREA
VERA MILES
LLOYD BRIDGES
AN ALLIED ARTISTS PICTURE

Second Feature

COLE YOUNGER, GUNFIGHTER
FRANK LOVEJOY
CinemaScope Color
An Allied Artists Picture

PLUS COLOR CARTOON

Firing Halted By Technical Difficulties

WASHINGTON (AP)—The Air Force was reported today to have been blocked by technical troubles in an attempt to launch a ballistic missile from a bomber in flight and put it close to the orbit of the Paddle Wheel satellite Explorer VI.

A source close to the experiment said the missile was carried high over Florida during the early morning hours but the launching was called off after half an hour's flight. The only immediate explanation was "technical difficulties."

The source said the trial was put off indefinitely.

There was no suggestion that the experiment had been called off permanently.

An Air Force spokesman said the firing may prove the feasibility of using air-launched ballistic missiles to intercept any enemy satellite that might spy on this country.

The satellite would be traveling at its highest speed—26,000 miles an hour—and the likelihood of getting the much slower supersonic missile near it seemed small. The satellite slows down at the top of its orbit, and its average speed for the complete circuit is 18,000 m.p.h.

There reportedly will be no attempt to hit the Paddle Wheel satellite, but only to co-orbit the missile with it briefly.

The satellite is nicknamed for its radiating vanes that draw power from the sun for its radio instruments. Launched Aug. 7, it still is working fine, and scientists hope to get information from it for months to come.

SNYDER THEATRES PRESENT TODAY:

Palace 3-3442

JOSEPH E. LEVINE PRESENTS
HERCULES
STEVE REEVES · SYLVA KOSCINA · GIANNA MARIA CANALE · Fabrizio Mioni · Ivo Garrani · Arturo Dominici · Mimmo Palmara · Lidia Alfonsi · Gina Rovere
DIRECTED BY PIETRO FRANCISCI · O S C A R FILM-GALATEA · DISTRIBUTED BY Warner Bros.
In glorious EASTMAN COLOR by Pathe and DYALISCOPE!

Starlite DRIVE-IN THEATRE

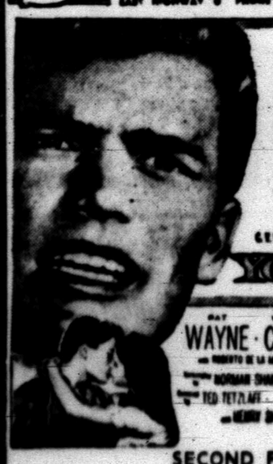

PAT WAYNE
in the great Wayne tradition ...sensational in a story torn from the yearning and burning of youth in a time when the land was young and trigger-hot!
THE YOUNG LAND
WAYNE · CRAIG · HOPPER · O'HERLIHY
TECHNICOLOR

SECOND FEATURE
"INTENT TO KILL"
WITH RICHARD TODD

PUBLIC RECORDS

MARRIAGE LICENSES:
Charles Edward Grubb, 36, and Mrs. Ora Palma Grubb, 33.

COUNTY CRIMINAL COURT:
Alton Dennis Hogan charged with driving while intoxicated.

FILED IN CIVIL DISTRICT COURT:
Weldon Johnson, et al. vs. J. Coleman, doing business as Yucca Construction Co., et al. trespass to try title.

ACTION IN CIVIL DISTRICT COURT:
Snyder National Bank vs. C. Neil Ammons, et. al. suit on note. dismissed.

WARRANTY DEEDS RECORDED:
D. R. Scott and J. L. Browning to Mr. and Mrs. Ornal K. Fleicher, east 58 feet of lot number 11; and west two feet of Lot number 12, Block number 3 of Highlands Addition, except minerals.
Dr. R. Scott and J. L. Browning to Mr. and Mrs. Billy D. McLaughlin, east 54.3 feet of Lot number 10 and west 10 feet of Lot number 11, Block number 3 of Highlands Addition, except minerals.
Thelma M. Hurst to Mr. and Mrs. Leo S. Hart, all of Lot number 4 in Block 25, Winston Repiat of south one-half of Blocks 24, 25, 26, 27 and 28 of Colonial Hill Addition, except minerals.

NEW VEHICLES REGISTERED:
Pete A. Thompson from Lamb Chevrolet Co., 1959 Chevrolet four door.
C. H. Wylie from Lamb Chevrolet Co., 1959 Chevrolet four door station wagon.
Hudson F. Boss from Wilson Motors, 1959 Edsel four door.
Dewey L. Moore from Lamb Chevrolet Co., 1959 Chevrolet pickup.
Quest W. Withers, Hermleigh, from Montgomery Ward Co., Fort Worth, 1959 Waikiki scooter.

Medical Director Files For Divorce

DENVER, Colo. (AP) — Dr. Samuel S. Golden, 65 - year - old hospital medical director, filed a divorce suit in Denver District Court Thursday. He also obtained a restraining order against his wife, Nina, 55.

Golden told Judge Harry Sayre that last week his wife poured red nail polish over his bald head as he was sleeping. On another occasion, he testified, Mrs. Golden awakened him early in morning by pouring cold alcohol on him.

The doctor said: "I'm afraid of the woman."

We have moved to
Highland Realty Office
4006 Big Spring Highway
Associated With Us Is
Ruth Keenan
Res. Phone HI 3-6144
Geo. T. & Lydia Webb
Real Estate
Office Phone HI 3-5171
Res. Phone HI 3-6508

TELEPHONE CABLES
in this vicinity
Carry important Government, Police, Television, Radio, and Emergency Messages!
BEFORE DIGGING OR DOING OTHER WORK NEAR CABLES
Call us Collect
The telephone number is on the warning sign.
BELL TELEPHONE SYSTEM

TELEVISION LOG

Fri., Sat., Sun. Programs

KCBD-TV Channel 11 – Lubbock

FRIDAY
3:30—MGM Theatre
5:00—Hospitality Time
5:15—Texas Rangers
5:45—Here's Howell
6:00—Huntley-Brinkley
6:30—Sugar Foot
7:30—M Squad
8:00—Calvacade of Sports
9:00—Jimmy Durante
10:00—Bat Masterson
10:30—News
10:40—Weather
10:45—Sports
11:00—Jack Parr
SATURDAY
8:00—Roy Rogers
9:00—Howdy Doody
9:30—Ruff and Reddy
10:00—Fury
10:30—Circus Boy
11:00—Washington at Boston
1:15—Football
3:45—Scoreboard
4:00—MGM
5:00—Detectives Diary
5:30—Lone Ranger
6:00—Cleveland Browns Pittsburgh Steelers
8:30—Cimarron City
9:30—D. A.'s Man
10:00—David Niven
10:30—News
10:40—Weather
10:45—Sports
10:50—Movie
SUNDAY
12:00—Living Word
12:15—Leo Durocher
12:25—Philadelphia-Milwaukee
3:00—MGM
4:00—Baptist Bible
5:00—Meet the Press
5:30—This is Lubbock
6:00—Midwestern Hayride
6:30—Suspicion
7:30—Lawman
8:00—Chevy Show
9:00—Loretta Young
9:30—Highway Patrol
10:00—Arthur Murray
10:30—News
10:40—Weather
10:45—Sports
10:50—Movie

CHANNEL 4-12-13

Station Programs Same—Except Where Channel Number Shown

FRIDAY
4:00—Guiding Light
4:00—13—Names in News
4—Industry on Parade
4:15—Take Five
4:20—13—Feature News
12—Cartoon Circus
4—Cartoon Circus
4:30—Cartoon Circus
5:00—Looney Tunes
5:30—Bugs Bunny
6:00—13—News, Wthr., Fea
12—News, Wthr., Fea
4—Cosden Farm Ed.
6:15—Doug Edwards
6:30—13—Rawhide
12—Disneyland
4—Rawhide
7:30—Niven Showcase
8:00—13—Deadline Playhouse
12—Rawhide
4—Deadline Playhouse
9:00—13—Whirlybirds
12—Star Performance
4—Markham
9:30—13—Rough Riders
9:30—12—Hotline
4—Markham
10:00—News, Weather
10:30—Bill Mack Show
11:30—Sign Off
SATURDAY
8:20—Sign On
8:25—News
8:30—Captain Kangaroo
9:30—Mighty Mouse
10:00—Heckle & Jeckle
10:30—Robin Hood
11:00—News
11:30—13—Cartoon Circus
12—County Style
4—Cartoon Circus
12:00—Air Force Story
12:15—Player to Player
12:25—Baseball game of Wk
3:00—Wonderful Race
3:30—Bowling
4:30—Command Performance
5:00—13—Jubilee
12—Liberace
4—Liberace
5:30—13—Jubilee
12—Star Performance
4—Country Style
6:00—13—I Love Lucy
12—Lone Ranger
4—I Love Lucy
6:30—Reckoning
7:30—Wanted Dead or Alive
8:00—13—Brenner
12—Col. Flack
4—Brenner
8:30—Have Gun
9:00—Gun Smoke
9:30—13—Theatre
12—Whirlybirds
4—Whirlybirds
10:00—Movie
11:30—Sign Off
SUNDAY
10:25—Sign On
10:30—Church of Christ
12:00—Pro Football
2:30—13—Talent Varities
12—Questions on Christian Living
4—Liberace
3:00—PGA Golf
4:30—Kingdom of Sea
5:00—13—Liberace
12—Liberace
4—Walt Disney
6:00—Lassie
6:30—That's My Boy
7:00—Ed Sullivan
8:00—G.E. Theatre
8:30—Alfred Hitchcock
9:00—Richard Diamond
9:30—13—Rescue
12—U.S. Marshall
4—Rescue
10:00—What's My Line
10:30—Final Edition
10:45—Weather
10:50—Movie
4—Sign Off
12:00—13—Sign Off

KRBC-TV CHANNEL 9, ABILENE

FRIDAY
5:30—TBA
6:00—News
6:10—Weather
6:15—NBC News
6:30—Boots & Saddles
7:00—Ellery Queen
8:00—Cacalcade of Spts.
8:45—Jackpot Bowling
9:00—Western Theatre
9:30—M Squad
10:00—News
10:10—Weather
10:15—Command Performance
SATURDAY
9:00—Howdy Doody
9:30—Ruff & Reddy
10:00—Fury
10:30—Circus Boy
11:00—True Story
11:30—TBA
12:00—TBA
12:15—Warm Up
12:25—Baseball
2:30—Monmouth Racing
4:00—Com. Performance
6:30—People are Funny
7:00—Perry Como
8:00—Favorite Story
8:30—Cimarron City
9:30—D.A.'s Man
10:00—News
10:10—Weather
10:15—Command Performance

RADIO—SNYDER

KSNY—1450

MUSIC - NEWS - SPORTS

Listen To The Silver Dollar Jack Pot

YOU COULD BE THE LUCKY WINNER

1450

ALWAYS IN TUNE WITH YOU
RADIO

Keep Tuned To KSNY!

APPLE PIE SEASON—Apple is the fruit that trains the palate, warms the heart and kindles the fancy, it has been said, and the apple season begins with Halloween, when bobbing for apples and apples on a string are once again renewed. And taste-tempting dishes such as those above, provide a pleasure for everyone.

Hermleigh News

By MRS. OCIE VEST

Mr. and Mrs. Roy Coston visited their daughter and family, Mr. and Mrs. Wiley Connally, in Abilene over the weekend.

Quaid Richburg, who is attending the Gupton Jones College of Mortuary Science in Dallas visited over the weekend with his parents, Mr. and Mrs. Herman Richburg and Jay.

Mr. and Mrs. A. H. Sumerlin of Rotan visited Thursday night with his sister and family, Mr. and Mrs. B. D. Smith.

Mrs. Jewel Harrel of Kansas City Kan., visited Thursday and Friday with her brother and family, Mr. and Mrs. L. L. Bruce.

Persons visiting Wednesday with Mr. and Mrs. U. Vernon were Mr. and Mrs. J. E. Coston of Cleburne, Mr. and Mrs. R. D. Coston of Abilene, Mr. and Mrs. Roy Coston and Mrs. Pearl Watts.

Mrs. Bertha Bates of Lubbock visited Mr. and Mrs. Buelle Lewis Saturday night.

Mr. and Mrs. E. D. Robinson of Slaton visited over the weekend with their daughter and family, Mr. and Mrs. Quest Withers.

Mr. and Mrs. Roy Coston spent Tueday night with their son and family, Mr. and Mrs. Fearl Coston in Haskell.

Mrs. John V. Ferguson visited Thursday and Friday with her mother in Merkel.

L. L. Bruce spent the weekend with his sister and family, Mr. and Mrs. W. M. Beasley in Lubbock.

Mrs. Charlene Odstrcil and children visited with her brother in Oklahoma City over the weekend.

Mr. and Mrs. C. L. Boattenhamer and Mr. and Mrs. Vance Clift and Jerry visited in the Paul Peeples home in Midland.

Dr. and Mrs. D. A. Snelling of San Marcos visited Mr. and Mrs. Vance Clift and Mr. and Mrs. C.L. Boattenhamer.

Heating companies have found that quite often owners blame their heating systems for uncomfortable rooms when actually the windows are at fault. To cut down heat loss, fill in chinks around window panes with a window putty.

Garden Club Session Ends

BEAUMONT (AP) — Texas Garden Clubs Inc. ends its 32nd fall meeting today with a luncheon honoring state and convention chairmen.

Mrs. Frank A. Allen of Washington discussed judging of oriental floral arrangements. The breakfeast was sponsored by the Gulf Coast Council of Judges.

Ira S. Nelson, professor of horticulture at Southwestern Louisiana Institute, Lafayette, La., addressed a morning meeting.

Mrs. Gross R. Scruggs of Dallas, honorary life president of Texas Garden Clubs and a member of the board of directors, was honored at a dinner Wednesday night.

The group will hold its 1960 spring meeting in Dallas and its fall meeting in Brownsville.

About 7 per cent of the world's agricultural output — including coffee, tea, cacao, cotton, rubber and wool — is exported from the country in which it is grown.

LUZIERS'
Individual cosmetic service
For complete demonstration
CALL
JOHNNIE HARBER
HI 3-9887 or 3101-40th. St.

Visual Care At Reasonable Cost!
You do not have to pay excessive prices. We charge only actual cost of lenses and frames—plus fee for examination and fitting of glasses.
Call Today For Appointment
Dawson Optometric Clinic
1906-26th St. Phone HI 3-4503

Dozens of Smart Fabrics to choose from

We will help you choose just the right fabric and color for your drapes.
Drappery Material in stock. Samples of any kind of drappery materials.
Custom Drapes
Phone HI 3-9916
Hardware For Drapes
MODERN
Furniture & Appliance
308 East Highway

High School P-TA Drives For Members

A membership drive of the High School Parent-Teacher's Association started Thursday and will end next Tuesday.

An award of $25 has been offered to the first advisory group to reach 100 per cent membership in the P-TA.

Memberships will be accepted until Oct. 5, and the winner of the contest will be announced that day.

Some of the unit's budget this year, as in the past, will be spent for scholarship to a worthy student. Mrs. Jack Longbotham heads a committee for selection of the scholarship student.

The unit also gives financial aid to students who need help to get through school, recommended by visiting teacher.

Delegates are sent to the state convention to study ways to help children become better citizens.

The unit also sponsors a party at the Scurry County Boy's Club following each home football game.

UNION NEWS

By MRS. J. B. ADAMS

Gene Clarkson of Grants, N.M., visited recently with his parents, Mr. and Mrs. Everett Clarkson.

Mr. and Mrs. Earl Woolever visited over the weekend with their daughter, Patsy Woolever, in Sunray, Tex.

Mr. and Mrs. Julius Roemisch who recently moved into their new house at 310 Thirty-second Street, were honored Sunday afternoon with a surprise house warming. Persons from Union attending were Mr. and Mrs. Weldon Bills, Mrs. Ike Steadman and Belinda, and Mrs. Buck Woolever and Darlene.

Mrs. Eb Clarkson returned to her home in Paris, Tex., after an extended visit with the Everett and Harry Clarkson families.

Mrs. H. G. Moore visited Saturday with her son, the Rev. Cecil Moore, and family in Abilene.

Mr. and Mrs. Paris McPherson visited over the weekend with their daughter and family, Mr. and Mrs. Jimmy Boyd, in McClain, Tex.

Mr. and Mrs. Howard Hogue visited in Brownfield Wednesday.

Mr. and Mrs. J. H. Carter spent the weekend in Coleman.

Miss Dian Garlitz of Cross Plains spent the weekend in the Dee Myers home.

Mr. and Mrs. Jackie Martin, Gaylon Humphries and Ronnie Allen all of Dallas visited last week with Mr. and Mrs. Jack Martin.

Mr. and Mrs. J. H. Hall visited Sunday with Mr. and Mrs. Cecil Hall of Hermleigh.

WOMEN'S CALENDAR

SATURDAY

Gay 20 Club bake sale starts at 9 a.m. at D & H Super Market.

Radio & TV SERVICE
"Your Satisfaction Guaranteed"
Day or Night
PHONE HI 3-6421
Snyder Electronics
710-25th. St.

WHAT'S GOING ON

Mr. and Mrs. WESLEY PITTMAN of Santa Paula, Cal., visited last weekend with Mr. and Mrs. W. R. WURNS, route 3.

Mr. and Mrs. TRACY COX and baby daughter, STACY MARIE COX, of San Diego, Cal., are visiting his parents, Mr. and Mrs. L. R. COX, 1411 Avenue S. They arrived Monday afternoon and plan to stay about a week here, then visit Mrs. Coxes parents, Mr. and Mrs. E. L. Baker in Bandera.

Atheneum Club Talks Projects

Projects for the coming social year were discussed by the Atheneum Study Club in its meeting at Martha Ann Woman's Club Tuesday at 3:45 o'clock.

Mrs. Frank Miller, president, conducted the business meeting, and assisted Mrs. Frank Taylor in giving the program for the day.

The program was color slides and explanation of the headquarters of the Texas Federation of Women's Clubs in Austin.

Mrs. Fred Bears, hostess, served refreshments to 17 members and a guest, Mrs. Howard Sterling.

Need Discipline

RICHMOND, VA. (AP) — Mrs. Corbin Old felt a slap on the back as she looked at books in the lending library of a department store. A 10-year-old boy said he was sorry, thought she was his mother. She said it was quite all right.

The librarian came over and told her she had a sign on her back. It read: "What a jerk." Blushing with embarrassment the boy's mother came over and apologized for her son. The she walked off. Her back bore a sign, too.

Rush Program Planned By Sorority

The rush program for this fall was planned by the Exemplar chapter of Beta Sigma Phi in a meeting Tuesday night at the home of Mrs. John Cross, 2301 Forty-first Street.

A progressive dinner will be the rush program, and will start at the home of Mrs. Joel Griffin, with the main course at home of Mrs. Arel Faver, and dessert at home of Mrs. Ollie Peak. The dinner will be Sept. 29.

The program Tuesday night was from the "Festival of Life," club yearbook, and was given by Mrs. Faver, on the "Sense of Touch."

The hostess served refreshments.

Federation Subject Of Club Program

"Why Federation," was the subject of a brief talk by Mrs. H. J. Brice on the program of the Twentieth Century Club's first regular meeting of this season.

Slides of the general headquarters building of the Texas Federation of Women's Clubs in Austin were shown.

Mrs. C. O. Holder explained the need for parliamentary procedure during business meeting of the club conducted by Mrs. Fred Beaty, president.

Sixteen members and one guest, Mrs. Wayne Boren, were present.

Glass can insulate against heat, cold or atomic radiation.

Tall women usually are proportioned on a bigger scale than shorter ones. And their feet are larger and longer. However, flat-heeled shoes do not flatter such feet, although they do cut an inch or two from a towering frame. High heels tend to cut foot length and should be worn by taller women.

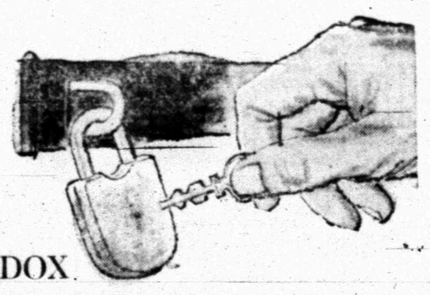

A PARADOX IN PHARMACY

If the pharmacist were completely successful in his community, he would be out of business.

Like the physician, your pharmacist is a champion of preventive medicine. Many of the therapeutic agents which he handles are intended to eliminate disease.

As pharmacists, our objective is to help keep everybody in good health.

We invite you to assist us in achieving this goal. Bring your prescriptions to us for prompt service.

HALL DRUG CO.
606 EAST HIGHWAY
SNYDER Phone 3-4571 TEXAS

OCTOBER 11

The Snyder Daily News Will Publish

The

10th Annual Progress Edition

Of

Snyder And Scurry County

Featured In This Special Edition

•••Business Progress In Snyder

•••Oil Progress In Scurry County

•••Schools, Churches And Recreational Facilities

•••Industry And Agriculture

Order Extra Copies Now

For Your Out-Of-Town Friends

Mailed Anywhere In The U.S. 25c Per Copy

The Snyder Daily News

"Your Hometown Newspaper"

OUR VIEW

City Manager Plan Grows

THE DENISON HERALD:

Though voices of doubt are still occasionally raised against it, the council-manager form of municipal government continues its gain toward dominance among all city systems.

The International City Managers Association's latest report is that more than 1,600 cities (including a few counties) now have council-manager government. It is now the most popular system among Texas home-rule cities, the number adopting in doubling during the past decade.

Texas now has two national distinctions in this field. Dallas is credited with being the largest council-manager city in the United Statees. Houston, the only Texas city and one of only 4 per cent nationally to abandon the form permanently, is probably the largest American city to reject it after a trial.

Since its inception in 1912, the council-manager system has been more readily adopted by the medium size cities. It is now also spreading rapidly to smaller cities, but there is growing reason to believe that the million mark in population may be the maximum size for which the system is preferable.

Actually, American political ingenuity has yet to come up with a form of local government promisingly suited to the policy problems and administrative intricacies of metropolitan areas of multimillion population. Those are governed today by a bewildering hodgepodge of makeshift units built on incompatible mixture of tradition and expediency.

Just as council-manager city government has been the major American political reform of the first half of the Twentieth Century, devising an efficient and democratic system for metropolitan-area government is the area of opportunity for the major reform of the second half of this century. The end result may only faintly resemble the governmental structures with which we are now familiar.

Khrushchev Faces Top Test Of Tour

By JAMES MARLOW
Associated Press News Analyst

WASHINGTON (AP) — Nikita Khrushchev has made a shambles of a supermarket, a cornfield, and stuffed-shirt diplomacy. But now the time has come to see whether he's any more than a bull in a china shop.

His American caravan, more like a mardi gras than a sight-seeing expedition, included hat-swapping, hot dogs, insults, temper-tantrums, baby-patting, pig-patting, turkey tickling, and a fling at the Can-Can.

He has talked peace and he has talked big. But so far it has been all talk and all vague. Now he has to get down to cases with President Eisenhower. By Sunday, when their meeting breaks up, there should be answers to two questions:

Whether he came just for the ride and the publicity; or, whether he means business, wants peace, and is willing to take steps to bring it about.

Even if the talks are only a small success Khrushchev will look like a great man to a lot of the world, since he was the one who initiated all this and went to a lot of trouble, coming over and poking around, to find a settlement.

He's done his best to create that picture of himself already.

If the talks finish in flat, dead-end failure he can blame it on this country and still look good to a lot of people. He can point to his efforts. But if there is failure, and he keeps on talking, he runs a danger:

He may wind up looking like an international windbag, which is the large size.

He and Eisenhower, as they sit down together, have one thing in common: A kind of inborn optimism that, with the proper effort and plenty of it, the world can be made wonderful. Trouble is, they haven't agreed on how to do it.

They do agree nuclear war is unthinkable — although they keep on thinking about it — but they suffered from a bafflement on how to prevent it.

They have a lot of unfinished business to discuss: Disarmament, Berlin, nuclear tests, Laos, the future of Germany, American-Soviet trade, travel exchanges between the two countries, and any other problems they can think of.

You'd have a time finding anyone here convinced the two men will reach any flat or final agreements. Maybe the most to expect is that they will make a start, at least, toward some future settlement.

Perhaps just realization by both of them that Americans and Soviets don't want to hate each other will be start enough for the two men to go on to further and more fruitful meetings.

Traditional diplomats from Washington to Hong Kong, who for years have been long on palaver and short on performance, must be horrified by Khrushchev's revolutionary approach to foreign relations.

If his mission is a success, after the kind of performance he put on, diplomats the world over may feel they had a disturbed childhood because they didn't work in a coal mine or were retarded because they went to college.

Khrushchev, despite all his created very little ill will in America. If he made any enemies on this trip they were probably the world's high-priced tailors.

Angry Young Man No Longer Angry

By HAL BOYLE

NEW YORK (AP)—Rod Serling, one of the earliest and loudest of television's angry young men, is angry no more.

For years he engaged in a running battle with agencies and sponsors over his right as an author to say what he wanted in the way he wanted.

"I'm no longer an angry young man," smiled the dark-haired, 34-year-old ex-combat paratrooper. "Now I'm merely a petulant, aging man."

Actually, Rod, who probably has rung up more "firsts" than any other TV writer, has simmered down because he feels he has won success without losing his freedom.

"My philosophy is to please as many people as I can — without selling out to them," he said.

Serling makes his debut in a new role Oct. 2 as executive producer of a weekly series of odd, offbeat and sometimes eerie tales of adventure in the realm of the imagination.

He has written 21 of the first 26 stories himself, and will also act as host and narrator for the series.

"That makes me a star, I guess," he said cheerfully. It will also give him three or four salaries, plus later residuals. These rerun rights are highly important today. They are bringing some writers from $25,000 to $75,000 a year.

Serling won a $500 prize for a radio script while still a student at Antioch College in Ohio in 1948, then wrote 40 more scripts that didn't sell.

He quit a $90 a week job with a Cincinnati radio station when he asked for a $10 raise and was turned down.

For two "lean but happy years" he and his wife—he married his college sweetheart—lived in a trailer until he began to click as a free lance.

"I got $100 for my first half-hour TV script," he recalled. "Writers are better paid now. The fee for a half-hour show today is from $2,000 to $4,000."

Altogether he has sold more than 100 TV scripts and six screen plays.

"I've got two healthy children and a good wife, and I can't conceive of anything else a person could hunger for," he said.

"I'm not in rebellion against anything. What can I rebel against? Life has been too good to me."

Gas Flames Injure Man

PORT ARTHUR (AP) — Flames erupting from a test well in the Port Acres gas field injured a workman seriously Thursday night. Four others suffered lesser burns.

The blast occurred 6 miles northwest of Port Arthur at the Peter Henderson Oil Co. No. 1 Lepiniec. Drillers said it presumably encountered a gas sand stringer.

Port Arthur hospital attendants said Marion Wiley Sandifur, 44, of Houston, was in serious condition.

Also injured were Robert Lee Brock, 40, and Hershel Lindsey, 36, both of Humble, and John Lawrence Speagall, 20, and Johnnie V. Speagall, 40, both of Port Neches.

Foreign Firms Taking Business

By SAM DAWSON
AP Business News Analyst

NEW YORK (AP)—Increasing competition from foreign industries—notably those in Western Europe and Japan—continues today to fret American businessmen.

They see our gold supply dropping—with signs that the status of the dollar is being weakened in the world's eyes.

They see our exports dropping and our imports rising.

They see American companies building plants abroad to sell not only in their host countries where quotas and tariffs may keep American goods out, but also in some cases to sell in the United States itself at lower prices than the American firms can make their goods here.

They see some of our traditional markets abroad shrinking as foreign traders take over. The cry is raised that American goods are pricing themselves out of the market, and that rising production costs here are to blame.

And they see foreign goods increasingly challenging American right here at home.

For some American industries the situation already seems critical. For others it is regarded as a growing threat. Any sharp weakening of the U. S. dollar's international standing would hurt not only our pride but our pocketbooks.

Against these fears, the official Washington view has been that there is no basic weakness in the U. S. dollar, that the decline in U. S. exports and the big drain of gold, especially last year, reflect not American weakness but the growing health and strength of the leading industrial nations.

This is a policy deliberately followed by this country since the war in its system of grants and credits known as foreign aid, and in its drive for lower tariffs and other trade barriers.

The official view is endorsed—up at least until the present—by Dr. Marcus Nadler, consulting economist to the Hanover Bank, New York.

But he goes on to warn: "If U. S. gold reserves should continue to shrink and the gold and dollar reserves of foreign countries go on rising, a modification of our foreign aid program would become imperative."

And to this he adds: "Prices of certain types of U. S. manufactured goods—notably producers' goods and vehicles—hace increased more rapidly than those of the principal competing countries. From 1953 to the third quarter of 1958, the wholesale price index of machinery and vehicles rose 7 per cent in Germany, 15 per cent in Great Britain, and 22 per cent in this country."

Crossword Puzzle

ACROSS
1. Two-wheeled vehicle
5. Italian resort
9. Provide for
10. Utopian
12. Preference
13. Primate
15. Chinese measure
16. That can be easily tricked
18. Mother
19. Mischievous child
21. Fumes
22. 2000 pounds
23. Hammer head
25. Negative conjunction
26. Skein
27. Jap drama
28. Out of bed
29. Tie
31. Proverb
34. Finest
37. No matter which
38. Jeopardy
40. Red deer
41. Has being
42. Implements for cutting grass
44. Prefix meaning "around"
45. Seesaw
47. Tin plate
49. Vestige
50. Willow
51. Encourage
52. Existed

DOWN
1. Dove's note
2. Greedy
3. Happen again
4. Surgical instrument
5. Flexible
6. False gods
7. Sand hill
8. Hard wood
9. Harmonize
11. Fruit
12. Metal clasp
14. Jerk
17. Past
20. Coin
22. Candle
24. Biblical land
26. Target in quoits
29. Used in fishing
30. Something inserted
31. Mystery
32. Clumsy boat
33. Graceful tree
35. Grave
36. And ten: suffix
38. Segment
39. Renting agreement
42. An attempt: colloq.
43. Mix
46. Age
48. Golf peg

Solution of Yesterday's Puzzle

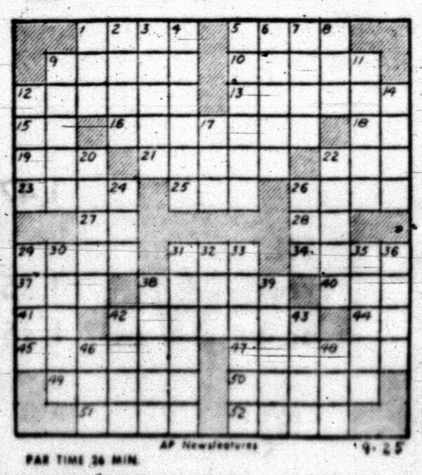

PAR TIME 36 MIN.

AP Newsfeatures 9-25

DENNIS THE MENACE

"THEN HOW 'BOUT 'GET TO HEAVEN OUTA MY ROOM'? IS THAT OKAY?"

MISS YOUR PAPER?
DIAL HI 3-5486
Before 6 weekdays—9:30 Sunday

JOE PALOOKA

MARY WORTH

THE SAINT

KERRY DRAKE

LITTLE LULU

DIXIE DUGAN

FERDINAND

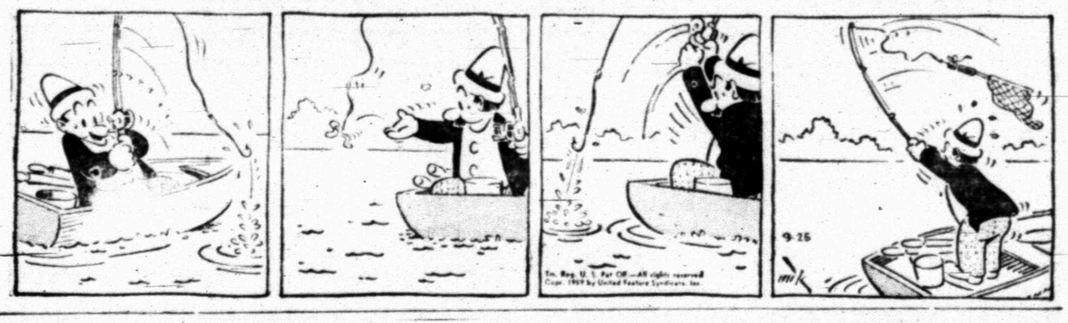

GRANDMA

REX MORGAN

Between You And Me

By JERRY JACKSON

Yep, there's going to be a doubleheader in Lubbock along about October 3. Now, it is conceded that doubleheaders are a dime-a-dozen in this sports-happy world or ours, but this particular one has a definite gimmick which should prove to be of interest.

Choc Hutcheson, Hub City sports fancier and athletic dabbler deluxe, lined it up and is ramroding 50 per cent of said twin-bill, it being a Choc concoction of the first order. A professional basketball game is what it amounts to, the first such contest ever staged in West Texas by NBA teams. If will feature an imposing pair of teams which will lock horns, too, with the St. Louis Hawks going against the Philadelphia Warriors. Blessed with several of the biggest names in cage circles today, these two teams should put on a show well worth witnessing.

The name commanding the most respect and greatest notoriety is that of Wilt (Ye Olde Stilt) Chamberlain, Philly's fearsome freshman. He will be making his NBA debut this year, having made a name for himself while playing for Kansas University the past few years. During his last two seasons there he averaged 30 points a game, a feat which bolted him into national sports prominence.

Mammy, Where Is That Shortnin' Bread?

WILT IS WHAT you might call tall, and always seems to be bumping into people's chandeliers. It's really not all his fault, though, since he stands 7 feet 2 barefooted. The trouble is that he hardly ever goes anywhere barefooted, and those shoes he wears just make him look that much taller. Then, on top of all that he's built like... well, sort of like a pencil, which isn't in his favor either when people start to gawk at him and wonder how tall he's getting to be and how he happened to get that way.

But Wilt is one wicked basketball player who can handle the ball well, has an amazing eye for the basket, as you might guess, is a better-than-average rebounder. The only real trouble he has is when pesky little people dribble in between his legs as they go in for crip shots, but every job has its drawbacks and that's just one of those occupational hazards with which he has to contend.

Pettit Also On Star-Studded Program

CHIEF POINT-MAKER on the opposing St. Louis Hawks will very likely be Bob Pettit, who isn't any slouch at the game himself. He is a tried and proven performer who can do it all with lightning speed and gazelle-like grace. He is a spectacular-type performer with explosive talents, his NBA scoring record of a 29.2 point average in 72 games last season pointing up this fact.

There will be other big names from the basketball world in the contest, too. Of particular note are Slater Martin, the five foot ten ex-Texas University flash; Clyde Lovellette, and Tom Gola.

Now, concerning the other end of that doubleheader, we turn to football. Following the basketball game, which has a tip-off time of 3:30, will be the Texas Tech-University of Tulsa game at nearby Jones Stadium with an 8 o'clock kickoff planned. This particular contest has proved to be one of the more exciting ones on the Raider's schedule the past few years, and should afford an evening of fine football entertainment.

For all those who would like tickets to the basketball game in advance, they may be obtained by sending a check to Pro Basketball, Box 5002, Lubbock, prices being $2.00, $2.50, and $3.00. They will also be available at the coliseum boxoffice on the afternoon of the game.

Top Teams In Tough Debuts

By JACK CLARY
Associated Press Sports Writer

Those "easy openers" on the first full Saturday of the college football season have gone the way of the five cent cigar, nickel beer and unlimited substitution.

Don't believe it? Ask Oklahoma or Northwestern. They play each other Saturday. Auburn will verify it. The Tigers open against a tough Tennessee team.

And the second games are getting as bad as the first. Pitt, which was supposed to have a relatively easy time with Marquette last week in its opener, barely won 21-15. Now they must go out to the Pacific Coast and face burly Southern California tonight after the Trojans ran roughshod over Oregon State, 27-6 last week.

The nation's No. one team in the current Associated Press poll, Louisiana State, had a dickens of a time beating Rice 26-3 last week, and Saturday must take on Texas Christian, the 1958 Southwest Conference champ and one of three favorites to repeat.

Other games tonight find Tulane at Miami (Fla.) and Iowa State at Denver.

Oklahoma, rated No. two in the pre-season rankings and again last week without playing a game, takes on a Northwestern team that is the darkhorse of the Big Ten and No. nine in the AP poll.

Fourth-ranked Mississippi, a co-threat with Auburn for LSU's SEC title, takes on Kentucky at Lexington in a night game. Ole Miss won its opener from Houston 17-0 last week while Kentucky bamboozled a good Georgia Tech team before losing 14-12.

Tech is at home to Southern Methodist (No. six) as the Mustangs begin their season with the burden on passer Don Meredith and halfback Glynn Gregory.

Fifth-ranked Clemson, atop the Atlantic Coast Conference after its victory over North Carolina last week, takes on Virginia, a 37-0 loser to William & Mary.

Coach Dale Hall, successor to Red Blaik at Army, has Boston College on his docket as the Cadets opener. Halfback Bob Anderson and "lonesome end" Bill Carpenter are the crux of arguments for the Cadets No. seven ranking.

Wisconsin (No. eight) opens its season against Far West Five member Stanford, a 28-27 loser to Oregon last week.

Top games in the East find Rutgers and Princeton renewing college football's oldest rivalry at Princeton; William and Mary is at Navy and Ivy league favorite Dartmouth entertains Holy Cross.

Big Ten member Ohio State goes to Duke for its opener. Penn State visits Virginia Military; a pass-minded Georgia eleven plays Vanderbilt and Florida meets Mississippi State in SEC games.

Snyder 8th Triumphs

Snyder's Eighth Graders took a trip to Lamesa last night and brought home a decisive 44-0 win.

The greater part of the rompin' and stompin' took place in the second half, with the sole first half score coming on a 15-yard scamper by fullback Jackie Stewart, with Wilson adding the extra points.

Second half scoring was started by fullback Eddie Kirby on a play good for 20 yards, plus left half Gail Potter's successful two points. Then, Kirby ushered in a frenzied fourth quarter for Snyder by scoring from six yards out, with Potter carrying for two. Then Mr. Potter got into the touchdown parade on a six-yard six-pointer, then followed it up with another TD on a pass from Wilson, which covered half the length of the field. Extra point specialist Potter scored once again on the extra points.

The final tally occurred late in the game, as halfback Ygnacio Benitez gathered in a punt on his own 40 and waltzed 60 yards to paydirt.

Looking especially outstanding on defense for Snyder was Rex Akin.

Travis Takes Lamesans

Snyder's Travis Seventh Graders continued to roll along the victory trail at Lamesa last night, coming out on the long end of a 20-0 score.

Robert Foree scored the first touchdown on a first quarter counter play good for 40 yards. He also added the second tally on a 35-yard end sweep in the second quarter, with Tommy LaFountain adding the extra points.

The final counter was made in the same quarter, as Leslie Brown carried for 12 yards on a straight power play. Another TD late in the game was nullified by a clipping penalty, it being a 65-yard romp by LaFountain.

Tigers Out To Buffalo Steers

It'll be the Tigers against the Steers here tonight, as revenge-seeking Big Spring blows into town for an 8 o'clock battle at Tiger Stadium.

Having played only one game thus far this season, the Steer strength under game conditions is comparatively unknown. In that contest, Coach Al Milch's crew built up a 12-0 halftime lead against San Antonio Edison only to see it taken away, with the final score reading 13-12 for the South Texans.

Although the Tigers have come out on the winning end of things for the past four years running in games against the Steers, times were not always so good, as the all-time record in the series shows five triumphs for the Tigers as against four for Big Spring. The rivalry dates all the way back to the year '28, although the "modern" series was instigated in 1952 and has been renewed every year since. Last season's fray falls in the too-close-for-comfort class, as Snyder managed to squeak through for a 25-20 win in a hard-fought contest.

Snyder will go into the game in good shape physically, with only one boy not slated to be ready for action. Not suiting up for the game will be sophomore halfback Spencer Dyer, who was the victim of a broken arm in the early minutes of the Andrews clash.

Steer fortunes were dealt a blow this past Tuesday, when it was learned that starting halfback Carey King would be lost to the team on his physician's advice. King had previously suffered several broken bones and was once again injured in the Edison game of two weeks ago. Also, starting quarterback Tommy Whatley may not be able to go at full steam following a minor injury in a Tuesday scrimmage, but should nevertheless see a good bit of duty.

Coach John Conley, along with able cohorts Horrace Bostick and Don Robbins, will depend primarily on straight-T and wing-T formations to set the Tiger scoring machine in motion. Varied use of split ends and flankers will also be in evidence.

The Milchmen will counter with a wing-T offense, also, with backs staggered strong to the left or right on occasion, and maximum use of flankers anticipated. The Steers are expected to utilize pass and option plays to the fullest, if the Edison fracas may be used as a yardstick. In that game Big Spring attempted 17 passes, completing a very respectable nine of same.

The starting offensive backfields will weigh out about the same, but there will be more beef in the Steer forward wall, thanks to the left and right tackles, who scale 190 and 200 pounds, respectively, and a pivot man who tips the beams at a cool eighth of a ton.

Glancing at the offensive lineup for the Tigers, there will be Jim Robinson and Barry Walker at ends, Stanley Woolever and Charles Gladson at tackles, Tommy Minton and Devane Jones at guards, Reg Scarborough at center, Dick Hayes quarterbacking, Marcus Strickland and either John Weaver or Jim Fitzgerald running from the halfback slots, and Eddie Watson at fullback.

Defensively, the Bengals will have Jim Huffman and Scarborough at tackles, Woolever and Gladson on the ends, Mike Moffett, Hayes, Watson, and Jim Robinson, backing the line, Strickland and Fitzgerald at halfback, and Wayne Berry at safety.

STANLEY WOOLEVER

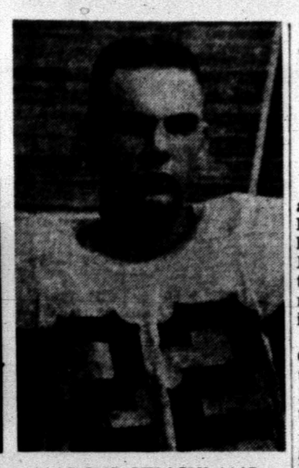

MARCUS STRICKLAND

. . .Tiger Game Captains

Mustangs Picked Over Engineers

By HAROLD V. RATLIFF
Associated Press Sports Writer

Texas Christian tries to knock down the nation's No. 1 team, Louisiana State, and Southern Methodist starts out to justify its high rating in a game with Georgia Tech Saturday as the Southwest Conference goes all-out intersectional.

The TCU-LSU clash is the headliner and a top game in the nation. The Christians will be the second Southwest Conference team to test the mighty Tigers and there's still one to come. Baylor makes the attempt next week.

Rice tried it and took a 26-3 licking last Saturday. That, however, was expected. TCU is supposed to give LSU a real fight because its veteran strength is almost up to the Tigers.

SMU, rated sixth in the nation but yet to show its ability, will find Georgia Tech in Atlanta a rugged trial horse. No SMU team ever has won from Tech on its home field.

SMU will be making its season start and so will Baylor, which journeys to Boulder to play Colorado.

Baylor's opener is being watched with as much interest as any of the other games. The golden Bears have been in the cellar two years in a row and have a new coach, John Bridgers, who's trying to give them a rebuilding job in a hurry.

Texas A&M, disappointed with a 20-14 defeat by Texas Tech, will be in East Lansing, Mich., for a try at Michigan State. State was a big power until last year when it slumped badly. The Aggies also have been down and give little promise of raising their status this year.

Texas, impressive with a 20-0 victory over Nebraska, gets Maryland at home in a night game. The Longhorns are expected to hurdle the terp menace but Coach Darrell Royal has been putting out scare signals.

Arkansas, taking on Oklahoma State at Little Rock, is due to win with about as much ease as the 28-0 trapping of Tulsa last week.

Texas Tech, in fine fettle after its upset of Texas A&M, plays Oregon State at Lubbock. A slam-bang battle is anticipated with Tech granted an excellent chance of making it two victories in a row.

Four out of five last week causes a confident roundup of Saturday's games like this:

TCU-LSU — The Horned Frogs Texas-Maryland — A solid vote to stop LSU's surge for Texas.

A&M-Michigan State — Michigan State in a close one.

Baylor - Colorado — Baylor to make a good start under new coach John Bridgers.

SMU-Georgia Tech — Couldn't very well pick SMU to lose its first game since picking it to win the Conference.

Arkansas - Oklahoma State — Arkansas wouldn't appear to be in much danger here.

Texas Tech - Oregon State — A mild leaning toward Tech.

Snyder 'B' Goes Down

The Snyder "B" Team went down to a soggy defeat last night at the hands of San Angelo's Bobkittens, the final tab reading 22-21. The game was played during a steady downpour at San Angelo Stadium.

The local crew was unable to mount a successful scoring offensive until the fourth quarter, at which time they garnered two late tallies, both in the final 3½ minutes of play. The first came on a 36-yard run around right end by Fullback Bob Pena, and the other by Quarterback Mike Morris on a 46-yard sprint around the same end.

Angelo scoring was accomplished by Bill Cameron on a 37-yard sprint through tackle, a pass from Quarterback Larry Mullins to End Don Hughes tacking on the extra points. The second tally was the result of a Mullins pass to Halfback Roy Lowery, good for 36 yards, and the final TD was realized as Cameron went two yards through guard. Mullins scored the conversion following that six-pointer on a keeper play around end.

Local Pro-Am To Be Played Tomorrow

All local and area golfers are reminded of the Pro-Am Tournament which is to be held tomorrow at Snyder's Country Club.

Entrants must have a handicap card signed by their home professionals in order to compete, and are asked to be at the course as soon as possible Saturday. Play will get underway at approximately 10 o'clock, and entries wil be accepted up until three in the afternoon.

Heavyweights To Meet

SYRACUSE, N. Y. (AP) — Alex Miteff, seventh - ranked heavyweight, goes after his fourth straight victory tonight against Billy Hunter in a scheduled 10-round bout.

Miteff, 24, of Argentina, first fought here in October, 1957, and saw his string of 12 victories ended by Mike DeJohn, who knocked him out in the first round.

Hunter, 26, of Detroit, is a stablemate of Sugar Ray Robinson. The young Negro will take into the ring a 12-6-2 record. She has scored six knockouts.

The Miteff-Hunter scrap will be broadcast and televised nationally (NBC, 9 p. m., EST).

Francis (Salty) Parker, coach with the San Francisco Giants, managed the Danville Leafs in the Carolina League in 1956.

24 Bust Par In Golden Gate Rounds

By P. D. ELDRED

SAN FRANCISCO (AP) — A bunched field of golfers — 24 of them under par in their first round — closely chased co-leaders Jack Fleck and Mason Rudolph today in the second round of the Golden Gate Championships.

Fleck and Rudolph with 67s held just a one-stroke advantage after the opening round of this $40,000 tournament Thursday.

Playing with a sore shoulder, Fleck toured the foggy 6,628-yard course in 4-under-par 35-32. Four years ago, in one of golf's biggest surprises, he won the National Open at the Olympic Club here.

Rudolph, 25-year-old former National Junior and Western Amateur champion from Clarksville, Tenn., matched Fleck with 34-33—67.

The 37-year-old Fleck, now playing out of Los Angeles, had a doctor look at his ailing shoulder after the round, but said he would continue in the tournament.

Pressing the leaders were husky Mike Souchak and Frank Stranahan with 3-under 68s.

In a cluster of nine 69s were Jim Ferrier, Art Wall Jr., Fred Hawkins, Tommy Bolt, Don Whitt, Jim Ferree, Bob Goalby, Ernie Vossler and George Schneiter.

Tiger Fish Are Downed

In a game featuring a wild and free-scoring second half last night, Snyder's Freshman Team went down like the Titanic under a 34-14 deluge at the hands of Big Spring Runnels.

The first half was shy on fireworks for the hometowners, as Runnels piled up a 12-0 lead. The first touchdown was scored in the fading seconds of the first quarter, as Gene Lamb connected with Don White on a 28-yard pass. Then, about midway through the second quarter and faced with a fourth and goal to go situation, the little Steers tallied again as Ricky Wisener carried over.

The second half started off dismally, as Wisener took a handoff on his 24-yard line following the kickoff and raced down the sideline on a 76 yard scoring scamper. Snyder's initial six pointer was made as the third quarter played out, as Halfback Jackie Wasson carried over on a one-yard line buck.

The visitors took to the air following the kickoff, and scored again in short order on a 40-yard pass from Lamb to Robert Mahoney. Jerry Bethell carried over for the extra points. Snyder's scoring was capped off by Quarterback Dalton Walton, who went over from one yard out on a keeper play. Luke Nigliazzo tallied the bonus points. Big Spring made its last TD as time was running out, as Bethell galloped 85 yards to paydirt.

In a game which was to have preceded the Freshman encounter, the Lamar Seventh Graders didn't see action, as the Big Spring opposition failed to make an appearance.

NL Race Feverish

By ED WILKS
Associated Press Sports Writer

It's Don Drysdale, working in a jinx park, for Los Angeles and Lew Burdette, facing a club he hasn't been able to beat since May, for Milwaukee as the National League pennant race barrels into the final weekend looking like it'll never end.

Drysdale faces the Chicago Cubs at Wrigley Field today for the Dodgers, deadlocked with Milwaukee for first place with three to play.

The Braves, playing a night game, will have either a psychological lift or a grim reminder depending on the Dodger result on the scoreboard — when they go against last place Philadelphia at Milwaukee.

The race could end in a tie between the Braves and the Dodgers. They then would meet in a best-of-three playoff, opening at which one will meet Chicago's American League champion White Sox in the World Series.

The late San Francisco Giants could make it a three-way tie for first. Going into their final three games at St. Louis tonight, the Giants are hobbling with a five-game losing string, their longest of the season. To gain a tie, the Giants will have to sweep the Cardinals and pray the Dodgers and Braves each lose twice.

Chicago's Cubs, who crashed the Giants' hopes with a two-game sweep, could be just as chilling for the Dodgers. Only the Cubs (10-9) and Cincinnati (13-9) have an edge over Los Angeles for the season.

Drysdale (17-13) has only a 2-3 season record against the fifth place Cubs. And he's managed to win just one of five decisions at Wrigley Field in his four-year career.

The Cubs will start Glen Hobbie (16-13), their biggest winner since Bob Rush won 17 in 1952. The young right-hander is 0-2 against the Dodgers.

The Dodgers, with slugging first baseman Gil Hodges apparently none the worse after taking a pitch on his left forearm at St. Louis Wednesday, figure on southpaw Johnny Podres Saturday and Roger Craig Sunday.

Milwaukee, knocked off a four-game streak Wednesday at Pittsburgh, has a well-rested Burdette ready for the Phils. Burdette (21-14) hasn't worked since Sunday — when he missed the decision in an 8-5 victory at Philadelphia. The rugged right-hander has won three in a row since he dropped an 11-5 game to the Phils September 2.

He's lost three straight to the Phillies since May 22 and stands 3-3 against 'em for the year.

The Braves, a 5-8 pick to win the flag (you have to bet $8 on them to win $5), probably profited the most from the day off each of the contenders had Thursday. The extra day of rest may have lifted center fielder Billy Bruton (twisted ankle) and shortstop Johnny Logan (infected toe) back into the line-up for tonight's game against Don Cardwell (9-10, 2-2 vs Milwaukee).

The Giants go with Sam Jones (20-15), who has lost three in a row against the Cardinals' Vinegar Bend Mizell (13-9). The odds are 30-1 that San Francisco won't make it.

In the AL, Chicago Manager Al Lopez will be scouting the Dodgers while his White Sox run out the string at Detroit. The Tigers are struggling with New York for third place.

The Yankees, playing Baltimore, need just one more victory to nail it — their lowest finish since 1945.

Cleveland's Cal McLish shoots for his 20th victory in the second game of a twi-night pair with Kansas City. Washington is at Boston with the Senators' Bob Allison needing one home run to tie the AL rookie record of 31 set in 1939 by Ted Williams.

Sooners Stricken At Chi Nite Spot

CHICAGO (AP) — Oklahoma's hopes for a victory in its first encounter with a Big Ten football team were dealt a severe blow when 12 Sooners became violently ill at a Chicago night club Thursday night.

Whether the 12, five of them members of the first team, would be available for Saturday's nationally televised game with powerful Northwestern was not immediately known, physicians said.

Oklahoma is ranked No. 2 in this week's Associated Press poll and Northwestern No. 10.

Six players were taken from the night club to a hospital where their stomachs were pumped. Six others were returned to the Orrington Hotel in suburban Evanston, where the team is staying.

Coach Bud Wilkinson, who had not accompanied the squad to the night club, was described as "heartsick" at the news. He said the team probably would not hold a workout today, adding: "I don't know how we can with so many players missing."

Wilkinson had permitted the players an evening out to 'take their minds off the game and let them relax." They were to return to their hotel headquarters in Evanston later.

Harold Keith, director of Oklahoma sports publicity, said the players were stricken shortly after they had eaten a salad. Physicians, however, were unable to determine the cause of the illness.

The six players taken to the hospital are : co-captain Bobby Boyd, starting quarterback; co-captain Gilmer Lewis, starting left tackle; Jim Davis, starting center; Bob Scholl, No. 2 center; Bob Page, No. 3 quarterback, Paul Benien, No. 3 left halfback.

Asst. Coach Jimmy Harris, who had accompanied the players to the club, also was stricken.

All seven had their stomachs pumped and were being fed intravenously.

The six players stricken and returned to the hotel were Jimmy Carpenter, starting left half; Brewster Hobby, starting right half; Jerry Payne, No. 2 left guard, Max Morris, No. 3 left tackle; Ronnie Hartline, No. 2 fullback, and Bill Watts, No. 3 right tackle. Several other players, who were not identified, were put to bed with severe headaches.

Only two members of the 40-man traveling squad did not accompany the team to the night club. They were fullback Prentice Gautt and left end Wahoo McDaniel.

Keith said it is Wilkinson's custom to permit the players an evening out, until 10:30 p.m., on Thursday night to "take their minds off the game and let them relax."

Frogs Down Hotshots

The Frogs decisioned the Hotshots, 18-6, in Pee Wee football play Thursday afternoon.

Eddie Greenfield and David Cadena paced the Frogs' offensively. Greenfield scored the first two touchdowns, and Cadena intercepted a pass and ran it back 52 yards as time was running out in the game.

Powers Booth scored the only Hotshot touchdown, while Buddy Powell was leading ball carrier for the losers.

The Frogs rolled up 174 yards rushing, and the Hotshots made 62 yards on the ground, and 41 passing.

O'REAR FURNITURE CO.
"Where Home Begins" For The Best In
Quality & Price
See Us Before You Buy!
Easy Terms - Free Delivery
904-26th St. Ph. HI 3-4141

YOU'RE RIDING WITH DEATH WHEN YOU NEGLECT VITAL REPAIRS. DRIVE YOUR CAR IN FOR REGULAR CHECK-UPS
The Deffebach Agency
2606 Ave. R Ph. HI 3-5611

Old Settlers Know Us... We know them!
We Want To Get Acquainted With The New Comers In Snyder!
So, If You're A New Comer In Snyder Come On Out To See Us, Whether You Want To Buy Or Not, You're Certainly Welcome!
COME OUT—SEE OUR FURNITURE— OUR PRICES ARE 'WAY DOWN YONDER!
WE HAVE Cadillac quality AT Rambler prices!
Snyder Furniture Co.
4300 B.S. Hwy. HI 3-5259

Member Texas Optometric Association
Drs. Blum and Nesbit
OPTOMETRISTS
1825-25th St.
Phone HI 3-3992

Let the children enjoy the summer outdoors with toys and play equipment from . . .
TOYLAND
"A Toy For Every Child"
KEEP YOUR CHILD HEALTHY AND CONTENT WITH THE RIGHT TOYS TO ENJOY.
4021 Highland Shopping Center Ph. HI 3-5762

Simplex Auto Parts
2505 Avenue U—Phone HI 3-5406

Brake Shoe Exch.	4 Wheels All Cars	50% Off
Example: '51-'58 Chevrolet, Reg. 13.36, with exchange		$6.68
Brake Fluid	Heavy Duty, 12-Oz.	39c
Wheel Kits	Most Cars, Reg. 1.45	84c
Car Polish	Turtle Wax, Push-Button Can, Reg. 2.50	1.25
No. 7 Polish & Cleaner	Pt. Reg. 1.50	1.00
Body Sheen	Reg. 1.50	98c
Polish Cloth	½-Lb.	60c
Spark Plugs	Reg. 1.04	58c
Heavy Duty Points	Most Cars Reg. 2.50	1.47
FILTERS		
'56-'57 Chevrolet	V-8, Reg. 3.00	1.35
Buick Pontiac Olds	Reg. 3.00	1.35

Prices Good—Saturday - Monday - Tuesday
Similar Savings On Other Items
MACHINE SHOP SERVICE

SNYDER AREA CHURCH NOTES

Guest Speaker At Calvary Baptist; Promotion Is Set

The Rev. Homer Duncan, Lubbock, executive director and editor of the Missionary Crusader, will speak Sunday at 7:30 p.m. at the Calvary Baptist Church, 2300 Thirty-fifth Street.

Rev. Duncan directs a publishing house in Lubbock which supplies Gospel literature free to fundamental missionaries of several Faith Missionary Societies. The Missionary Crusader office is publishing literature in 27 different languages.

Film strips and slides will be shown by Rev. Duncan of a recent trip he made to the West Indies in the interest of missions.

The public is invited to the service here at the Calvary Baptist Church.

The pastor, the Rev. T. Gerald Cates, will speak Sunday morning over KSNY at 8:30 o'clock; and also at the 11 a.m. service.

The Sunday School will have its annual promotion day on Sunday.

REV. HOMER DUNCAN

* * *

Colonial Hill Baptist

The Rev. Jimmie Nelson, pastor will have as his subject, "A Nation Rejects God," at the 8:30 a.m. and 11 a.m. worship services of the Colonial Hill Baptist Church here Sunday. Rev. Nelson's subject for the 8 p.m. service will be, "A Galaxy of Saints."

Sunday will be promotion day in the Sunday School and Training Union organizations, and a high attendance is being sought in all services.

* * *

25th Street C-C

"A Strong Defense" will be the topic of Glen Pace, minister, at 9:45 a.m. and 10:55 a.m. Sunday at the Twenty-fifth Street Church of Christ.

At the 7 p.m. service, Mr. Pace's subject will be "A Christian's Motivations."

* * *

First Christian

"How Are You Classified?" will be the sermon subject of the Rev. John Reaves, pastor of the First Christian Church, at Sunday morning services.

The choir's anthem for Sunday morning will be "Ye Believe In God," by Sexton.

The Christian Women's Fellowship will meet Monday night in the fellowship hall of the church at 7:30 o'clock. The Joy Dodson group will be in charge of the program, and guest speaker will be Mrs. Arthur Blanchard.

Also plans are being made for local members to attend the annual Christian Women's Fellowship retreat at Lake Brownwood, Oct. 1-11.

* * *

Trinity Methodist

The Rev. Elton Wyatt, pastor, will be in the pulpit at the Trinity Methodist Church on Sunday, when his topic for the morning worship service will be, "The Best is Last."

Special music will be presented by a men's quartet composed of Tom Burton, Charlie Morrow, Ray Pevler and Shorty Crawford.

At 5:30 p.m. mothers of vesper choir members will meet, and the intermediate senior MYF group will meet at the church. The vesper choir meets at 6:30 p.m., which is the same hour set for adult Bible study. Evening church service will be at 7:30 p.m.

On Wednesday at 7:30, choir practice is scheduled, and a party for all women of the church will be sponsored by the WSCS.

The official board of the church will meet at 7:30 p.m. Thursday.

* * *

Union Baptist

Annual promotion day will be observed Sunday at the Union Baptist Church, with Sunday School starting at 9:45 a.m.

Training Union, which also observes promotion day, will be at 7 p.m.

J. C. Wilson is Sunday School superintendent, and J. D. Hooker is training union director.

The Rev. R. N. Tucker, pastor, will speak at the 10:50 a.m. worship service on the subject, "Fact and Faction." His subject for the 8 p.m. preaching service will be, "Dangers of the Fellowship."

* * *

Avenue D Baptist

The revival at the Avenue D Baptist Church will continue through Sunday night, the Rev. A. J. Martin, pastor, said.

Conducting the revival is the Rev. A. C. Hardin, pastor of the Grace Temple Baptist Church in Kermit.

Mr. and Mrs. Norman Burgess of Abilene are in charge of music.

Promotional day exercises in the church will be held Sunday.

The pastor will speak on the "Good News" broadcast over KSNY at 7:45 that morning.

* * *

First Presbyterian

The Rev. Charles Spivey will have as his subject, "Christian Responsibility," at the 11 a.m. worship services at the First Presbyterian Church.

Sunday will be rally day at the church, and banners will be presented to teachers of 100 per cent classes. The presentations will be made during the morning worship service.

An instruction session for callers who will participate in a visitation program has been set for 5:30 p.m. Sunday. Some 25 couples will visit every member of the church during the coming week to remind members of World Communion Day which is Oct. 4.

* * *

First Baptist

The Rev. John Petrie of Hardin-Simmons University will be in the pulpit for both the 11 a.m. and 7:30 p.m. services at the First Baptist Church in the absence of the pastor, the Rev. G. M. Cole.

Both the Sunday School and Training Union will observe promotion day. A goal of 700 has been set for the Sunday School at 9:45 a.m., and 300 for the Training Union at 6:35 p.m.

Hungerford To Seminar

The Rev. Donald N. Hungerford, Vicar of St. John's Episcopal Church, will leave by plane Sunday afternoon for Washington, D. C., where he will attend the Session of the College of Preachers at the National Cathedral there.

Upon invitation of the Bishop of Washington, clergy from various parts of the nation attend this post-graduate seminar.

Rev. Hungerford will study under an outstanding contemporary Anglican theologian, Dennis Baly, in addition to doing clinical work in preaching. Rev. Hungerford will visit in New York City on his return trip.

R. Virgil Mott, director music and religious education for the church, is scheduled to return to his duties Sunday. He has recovered from a severe case of mumps.

Special music for Sunday morning will be, "A Prayer," by C. Albert Scholin, which will be presented by the all-church choir.

* * *

St. John's Episcopal

"The Battle Against Temptation" will be the sermon topic of the Rev. Donald Hungerford, vicar, at the St. John's Episcopal Church at 11 a.m. Sunday. Holy Communion is set for 7:30 a.m. and the family service will be at 9:30 a.m.

Topic for adult instruction will be "Just How Is the Bible Inspired?"

Proposal To Halt Trains Protested

SHERMAN (AP) — City officials of Sherman planned to add their testimony today to that of others opposing a Frisco Railroad proposal to halt daily passenger service between Dallas and Tulsa.

The railroad says its one train a day each way is losing money. Railroad brotherhoods and several cities on the route are protesting the move.

A hearing opened Thursday before examiner Jerome K. Lyle of the Interstate Commerce Commission.

Delbert Fields, Frisco passenger traffic manager, testified the Dallas-to-Tulsa operations produced a $1,324,677 deficit between Jan. 1, 1957, and last June 30.

Lack of patronage, credited to increasing use of private automobiles, and higher expenses and taxes were blamed by the railroad for the deficit.

Fields said without mail revenues, the deficit would have been $699,622 in 1957, $744,824 in 1958 and $364,957 the first six months of 1959.

He said a change from steam to diesel power decreased power costs but wages have gone from an average of 70 cents an hour in 1939 to $2.45 at present. It takes seven crew members to operate each train involved, Fields told the examiner.

Fields was one of eight witnesses offered by John E. McCullough of St. Louis, the Railroad's lawyer. McCullough said he expects to call 16 others.

Burrows At Green Hill

Royce Burrows has been called to serve as Music Director at the Green Hill Baptist Church.

A 1951 graduate of Howard Payne College, he was a member of the Life Service Band and the band. After serving in the armed forces until 1953, he moved with his family to Snyder where he began his present employment with the Texas Highway Dept.

During part of 1955 he was part-time music and education director at the First Baptist Church and he served a year at Colonial Hill Baptist Church as choir and youth director.

From 1939 to 1946 Burrows lived in India with his parents who were medical missionaries. His mother, now widowed, still serves in Assam, India.

Mrs. Burrows is the former Alice Faye Dorety. Their children are Belinda, 5, Burton, 3, and Stacy, 1½. They live at 4010 Austin Avenue.

This is a part of Choir Enlistment month at Green Hill. The Choir rehearses on Wednesday nights at 8:40 p.m. immediately following mid-week prayer service.

EDUCATION BUILDING—A combination fellowship hall and education building has just been completed at Green Hill Baptist Church on the Clairemont Road. The new building is the concrete-block structure at right, with a Sunday School class capacity of 130 persons. A large room and kitchen will provide for social activities of the church. (Lee Watson photograph)

Green Hill Church Sets Dedication

Green Hill Baptist Church will dedicate its new educational annex Sunday.

The building was converted and remodeled from the old Snyder bus garage south of the present auditorium. Sidewalks were laid to connect the church with the six lots recently purchased. Labor was done primarily by the men of the church.

Containing 2,400 square feet the building provides space for 130 additional people in three Sunday School departments, and eight classrooms as well as recreational area and kitchen. New departments constituted are Young People, Young Married People, and Adult I.

Also in use Sunday will be new Baptist Hymnals for the auditorium and new folding chairs in both educational buildings. The temporary seating in the Intermediate, Junior I and Junior II departments has been replaced.

The program for the dedication service will include a box luncheon immediately following the morning worship service, song service, special music, recognitions and a brief address by the Rev. Bill Arnett, district missions secretary for District 8.

Last Sunday's goal of 230 in Sunday School was exceeded and the goal for this Sunday in the "Stars in my Crown" campaign is 251, which would be the highest attendance on promotion day in the history of the church.

Next weeks's activities include preparation week for newly-elected Sunday School workers on Wednesday and Thursday at 7 p.m. Also on Tuesday, the WMS will meet for the teaching of a stewardship book by Mrs. Bill McCrary, and installation of officers for the coming year by Mrs. Roy Burgess.

Men's Brotherhood will have its regular monthly meeting Monday at 7 p.m.

Training School Being Conducted

ABILENE. — More than 70 volunteer education workers, most of them responsible for training church school teachers among Texas Christian Churches, are being equipped for their jobs in a week-long school here.

The Annual Texas Leader Training School of the Christian Churches opened Monday and will close Friday at Abilene's First Christian Church.

Marvin E. Smith of St. Louis, Mo., editor - in - chief of church school literature for the Christian Board of Publication, is the principal lecturer for the school, which this year is emphasizing the content of teaching.

Smith is delivering a series of lectures on "Theology and Christian Education" in general assemblies and is discussing "Philosophy of Christian Education and Curriculum" in sessions with ministers and district chairmen of education.

In group meetings workers with various age levels—pre-school, elementary, junior high school, high school and adult—are interpreting Smith's "Theology and Christian Education" presentations in terms of their own jobs.

District age-level directors of education are receiving specialized training in two-hour sessions each day.

Evening sessions of the statewide school are interest groups on specialized areas of work—serving persons with special needs, music, worship, visual aids and church libraries.

Mrs. C. R. Doyle of Houston is conducting a library period in the afternoon.

Other leaders include B. E. (Ernie) O'Donnell of Fort Worth, youth director for the Texas Board of Christian Church; Mrs. Paul Campbell of Fort Worth, children's worker of the TBCC; and Keith D. Pierce, associated minister of the First Christian Church in El Paso.

Also Ervin Watson, minister of the First Christian Church at Brady; Tommie M. Bouchard, minister of the First Christain Church in Mineral Wells; Jack Garrett, minister of the First Christian Church in Center; and Eugene Brink, minister of the First Christian Church at Carrollton.

And Walter Hehl, minister of education at the First Christian Church in Lubbock; Mrs. John Mullen of Brownwood; Mrs. H. L. McCleary of Houston; and Mrs. George Fowler and Mrs. H. R. Mundhenke, both of Fort Worth.

Mild Weather Due For Next Five Days

DALLAS (AP)—The Weather Bureau issued today this forecast for Sept. 25-30:

East and Central Texas: Temperatures 3-4 degrees above normal. Moderate to locally heavy rain in scattered showers and thundershowers.

West Texas: Temperatures 3-4 degrees above normal. Moderate rain in north, light in south.

Robber Has Reason For One Failure

WOODBRIDGE, N.J. (AP) — There was a perfectly logical reason why Joseph Freda didn't rob anybody in Perth Amboy, although he admitted he had participated in 19 holdups around here.

'Didn't find any place to park," he told police Thursday, as they booked him for armed robbery.

Grace Lutheran Adopts Plot Plan For Proposed Building

The Grace Lutheran Church congregation adopted a plot plan study for its ultimate building near Cogdell Memorial Hospital on Roundtop Road last Sunday.

Contract was awarded to J. D. H[illegible] architect, to complete drawings for the first unit of the building.

The new plant will be located a block south of Medical Arts Clinic on one and a half acres of land donated to the church by Mr. and Mrs. D. M. Cogdell Sr.

Construction of the first unit is planned to begin early next year. The first unit will include a parish hall to also serve as a sanctuary and a wing for classrooms.

The second unit, to be built in its future will be a large sanctuary.

The Rev. Walter Lentz, pastor, said that the congregation here will pay a portion of the initial cost of the first unit in cash and pledges, but the major financing will come from the board of American Missions of the United Lutheran Church in America.

The initial unit will have seating capacity for about 125 persons in worship service and a Sunday School class room for about 140 persons.

Committees working on the building project include Bob Eime, chairman of the building committee; Jesse A. Johnson, chairman, Doyle Henricks, Richard Wolfe, Mrs. L. G. Kramer, John Lammert and Calvin Lange, architectural sub-committee; Calvin Lange, chairman, L. T. Kramer, C. R. Dansby, and Vernon Rannefeld, finance sub-committee; Mrs. Gilbert Richter, chairman, Mrs. Vernon Rannefeld, publicity sub-committee; with the pastor as an ex-officio member of all committees.

Final approval of all plans is the responsibility of the church council and congregation.

Council members are Bob Eime, Jesse Johnson, Calvin Lange, Vernon Rannefeld, Richard Wolfe, Raymond Graves, Henry Schwarz, Victor Freytag, L. T. Kramer, and Lentz, as council chairman.

NORTHSIDE BAPTIST CHURCH

16th and Ave. S — Jack Dean, Pastor

Sponsors Lamesa Church Announcement

The Christian's Corner—

Glen Pace
Minister

TAKING INVENTORY

(Question) "Can we take for granted that the Lord is with us?"

(Answer) "Paul warns against such procedure in 2 Cor. 13.5. "Try your own selves, whether you are in the faith; prove your own selves." This verse urges us to take inventory of lives to determine the strength of our faith. Business firms make annual surveys to ascertain their stock on hand. Students take inventory to see what is lacking in their literary courses. Christians should take inventory to learn their spiritual rating and determine their need. When Peter says for us to add to our faith, (2 Pet. 1:5-10) we need to determine if we have added or subtracted. It seems obvious that we may deceive ourselves by the admonition Paul gave the Corinthians, "Try your own selves." Paul teaches self-deception if we try to sow to the flesh and reap a spiritual harvest. (Gal. 6:6-7) Self-deception does not relieve us from the guilt of sin. "But exhort one another day by day, so long as it is called To-day; lest any one of you be hardened by the deceitfulness of sin." (Heb. 3:13) In retrospect Paul saw what might have been had he continued his sinful ways. (Phil. 3:1-7) Then he made "circumspection," and insist that we do likewise. "Look therefore carefully how ye walk, not as unwise, but as wise; redeeming the time, because the days are evil." (Eph. 5:15-16) Think today, are "You in the faith?"

—GLEN PACE, 25th St. church of Christ.

BUSINESS SERVICES D

PLUMBERS D-13

GENERAL PLUMBING and repairs. All work guaranteed. Phone HI 3-3238. Billy Jean Phipps.

MISCELLANEOUS D-26

YARD AND GARDEN PLOWING. Roscie Williams. Phone HI 3-5732 or Toby Lammert HI 3-6460.

CALL O. C. FLOYD for free estimates on concrete or tile work. Dial HI 3-7324.

CESSPOOL SEPTIC tank. Pierce Moffett 2150 O'Neal Street. Snyder, Texas. Dial HI 3-7179 or HI 3-5684.

CESSPOOL
and
SEPTIC TANK
PUMPING
For quick service
CALL
HI 3-6462
CLARK LIGHT

CADDELL'S WASHING MACHINE REPAIR. Pick up and delivery wringer type and automatic. 1921 26th. Phone HI 3-2332.

STORM CELLARS: Concrete & Tile work. Free estimate. Any kind of new or repair work. No down payment. Three year terms. Phone HI 3-4975.

'MARK EVERY GRAVE'—Exclusive designs. Clemmer Monument Works. Anson Highway. Abilene, Texas. Phone OR 3-8881, or HI 3-5758.

WILL DO yard work of any kind. I have all the power machines to do the best job. Phone HI 2-6351.

COTTON DEFOLIATING by airplane. Contact D. D. Funk or Curtis Knight. D. D. Funk Aviation Co. Criswell Hotel. Roscoe, Texas. Phone RI 6-3457 or RI 6-3834.

Wanted to contract and run cement walks, garages, floors, curbs, and foundations. Any type cement work.
Eddy Crabtree
1106—25th Street

EMPLOYMENT E

HELP WANTED MALE E-1

ATTENTION
Salesmen and Representatives BANKERS UNION LIFE INS. CO is coming to West Texas, a good deal for a good man. If interested Write BANKERS UNION LIFE INS. CO., 510 Runnels St. Big Spring, Texas.

BUILDING MATERIAL K-1

WANTED EXPERIENCED Service Manager. If not permanent don't call. Apply in person to Bill Eiland. Eiland Motor Co. 312 East Hwy. No phone calls please.

HELP WANTED FEMALE E-2

HELP WANTED: Reliable lady for ironing. Phone HI 3-4209.

CARHOPS NEEDED at Sweet Shop for day and night shifts. 2505 Ave. G.

WAITRESS WANTED at Union Cafe. Apply in person, or call HI 3-5689.

DAY AND NIGHT car hops wanted. Must be reliable, experienced, and willing to work. Apply at Sandwich Shop. 509 E. Highway. Phone HI 3-9162.

Wanted—Lady with experience in dark room film developing and printing, or lady interested in this type work. Regular hours at local business. Write Box E-5 Care Snyder Daily News.

SALESMEN, AGENTS E-4

SALESMAN
Leads furnished. No experience necessary. Earn $1,000 per month. Age 21 to 45. Write Dan Crowley, % States General Life Insurance Co., 708 Jackson Street, Dallas, Texas.

INSTRUCTION F

HIGH SCHOOL OR GRADE SCHOOL AT HOME
Text furnished. Diploma awarded. Low monthly payments. For free booklet write: American School, Dept. 3, Box 1582, Odessa, Texas.

WOMAN'S COLUMN H

CHILD CARE H-3

EXPERIENCED CHILD care in my home. Fenced back yard. Phone HI 3-7637. 415 30th Street.

CHILD CARE day or night, completely fenced play yard. Mrs. Grant HI 3-4867 1507 Ave. S.

CARE FOR your children day and night. Free transportation. Mrs. J. C. Beavers. 90 25th Street. Phone HI 3-3935.

Care for your children Day or Night. Phone HI 3-5605. Mrs. Bama Davis. 803-29th St.

FOR THE FINEST in child care bring your children to Sharon's Playhouse Day Nursery. 2904 Ave. J.

LAUNDRY SERVICE H-5

IRONING WANTED. 2510 Ave. V.

WANTED: WASHING, ironing and baby sitting. Mrs. Stanley Green. 2800 Ave. G. Phone HI 3-4209.

IRONING WANTED: $1.25 a mixed dozen. Also button holes made. 1904 30th Street.

IRONING WANTED and buttonholes worked. 3100 Ave. I.

SEWING H-6

SEWING WANTED: All types. Custom draperies, bedspreads, pillows, also dressmaking, tailoring, and costumes. 2711 Ave. O, phone HI 3-9777.

FARMERS EXCHANGE J

LIVESTOCK J-3

SHETLAND, SORRELL, year old. Gentle for small children. $150.00. Phone HI 3-6085.

FARM SERVICE J-5

CUSTOM PLOWING, one way listing, planting, combining and flat breaking. J. B. Early, Sr. Call HI 3-3668.

ONE WAY plowing, grain sowing, flat breaking. Phone HI 3-7383 or HI 3-7438. John Bruton.

MERCHANDISE K

DOGS, PETS, ETC. K-3

COON, CAT, or Fox hounds for sale or trade. John's Cafe. Phone HI 3-9155.

HOUSEHOLD GOODS K-4

Phone HI 3-5342 if you want to buy or sell used furniture. Nichols Furniture and Upholstry.

SEE GILES for new and used furniture. We buy and sell. 2012 Avenue S. Phone HI 3-6832.

Sewing Machines, Rentals, Repair Service, Supplies. Allen Sewing Machine Center, 1710 25th, Snyder. Dial HI 3-4812.

MAHOGANY DINING table and four chairs. Just like new. Phone HI 3-4198.

HAVE TWO repossessed Singer Feather weight portables like new, would like someone with good credit rating to take up payments. Only $.75 monthly. See Credit Mgr. Singer Sewing Machine Co. 119 Oak Street, Sweetwater, Tex. Phone BE 4-3550.

TAKE UP PAYMENTS
OF $6.83
On a Singer Cabinet model with Automatic Zig-Zag and Button hole worker like new, total balance of $129.75 and $6.83 will deliver. See it at
ALLEN SEWING
MACHINE CENTER
1710 25th Street
PHONE HI 3-4812

HOUSEHOLD GOODS
FOR SALE
One Half bed with spring and mattress.
One frigidiare.
One electric stove.
One ranch oak two piece sectional.
One ranch oak buffet.
One ranch oak chair.
One ranch oak table lamp.
Hugh Boren Jr.
Phone HI 3-3555

HOUSEHOLD GOODS K-4

TOP PRICES paid for used furniture, guns, tools and anything of value. Call HI 3-9622. 1801 24th Street.

FOR SALE or trade Philco-Bendix Gyramatic automatic washer. Phone HI 3-5098.

MUSICAL INSTRUMENTS K-5

WE HAVE in this vacinity three repossessed pianos. Two trade ins, which include one Small Biond Spinet, one Small Maple Spinet, and one Dark finish Spinet, that responsible parties may assume attractive balances. Write only. Credit Mgr. McBrayer & Sons Piano Co., 3128 East Lancaster Ave. Ft. Worth, Texas.

SPORTING GOODS K-8

FOR SALE: 7½ H.P. outboard motor for $50.00. See at 107 Hickory after 5:00 p.m.

MISCELLANEOUS K-11

GUARANTEED USED TV at Eades Radio and TV shop. 213 33rd. Phone HI 3-7663. TIME PAYMENT.

FOR SALE: Same as new Forty Eight bottle Coca cola Maching. Telephone HI 3-3882.

WOULD LIKE someone with good credit rating to take up payments of $8.81 a month on a 1958 model Singer fully automatic Zig Zag sewing machine. Contact manager. Singer Sewing Machine Co., Box 878 PHONE BE 4-3550 Sweetwater, Texas.

FOR SALE: One American Kellog Air Compressor. Sioux bench grinder. Victor Acetylene welding torch. 307 Elm in Bel Mount Park Addition. See after 4 p.m.

TRAILER HOUSES K-16

SALE OR TRADE: Equity in 1958 45 x 8 ft. Spacecraft trailer. Weber Trailer Court. Contact Gene Appleton.

MIKE LANDER MOBILE HOMES
Your Authorized Dealer For
SPARTAN—"Hi" SYSTEM—SPACECRAFT
Trailer Supplies and Accessories
We trade for anything
5%—Up to 7 years financing
On Air Base Rd.—Just Off Hwy. 80 West
Ph. OR 3-8451—Abilene, Texas
Ph. AM 3-3781—Big Spring

RENTALS L

BEDROOMS L-1

ROOMS: $6.00—$7.00—$8.00 per week. 2308 26th Street. 4 blocks west of bus station.

NICE FRONT Bedroom, home of couple, phone HI 3-3310.

FURNISHED APTS. L-3

EFFICIENCY apartment with or without TV. 306 28th Street.

TWO ROOM and three room furnished apartments; also two bedroom apartments. With or without TV. Jack and Jack Realty. Phone HI 3-3432.

— PLEASANT LIVING —
- Vented Wall Heater
- Three Rooms
- Walk-n Closets

BEL - AIR VILLAGE
2101 Ave. X
Phone HI 3-5142

BUSINESS SERVICE

BUTANE

Call Scurry Butane Company HI 3-3721 for prompt gas delivery. Sales & Services, domestic & commercial appliances.

FURNITURE

Frigidaire refrigerators, washers. Sylvania Television. Also large selection of quality furniture at King & Brown.

ANNOUNCEMENTS A

CARD OF THANKS A-3

Card of Thanks

WE TAKE this opportunity in expressing our appreciation for the many kindnesses, the flowers and every expression of sympathy shown us. May God bless and keep you is our prayer.
The Family of Dela Craig.

AUTOMOBILES B

AUTOS FOR SALE B-1

1956 Olds., all power, air conditioned, new tires. $1195.00. Phone HI 3-8016 after 5:00 p.m.

FOR SALE TO SETTLE ESTATE: 1959 Four door Fairlane Ford. 205 hp. motor. 3000 miles. Call MO 3-2204 or MO 3-2232.

'50 MODEL Ford for sale. $100.00 Cash. Phone HI 3-6740.

FOR SALE: Clean 1952 Chevrolet. Radio. Heater. Standard Shift. Phone HI 3-3466.

FOR SALE or trade 1950 Chevrolet—Half ton Pickup. Radio. Heater. Call HI 3-4495 or HI 3-3882.

1956 CHRYSLER New Yorker De Luxe, all power, air conditioning, new tires. This is not a forced sale. J. Lawrence Devers. Phone HI 3-4515.

AUTO RADIATORS B-11

SNYDER RADIATOR SERVICE
FRANK D. STEPHENSON
"THE RADIATOR MAN"
CLEANING—REPAIRING
NEW—REBUILT
1105-Ave. T Dial HI 3-4131

TRAILERS B-3

ONE WAY, long distance or local trailer rental. Hitches furnished. Birdwell Downtown 66 Station.

BUSINESS SERVICES D

BLDG. SPECIALISTS D-2

FENCING CONTRACTOR
Yards Fenced
Corrals Fenced
Fence your Ranch
SID MILLER
Fluvanna, Texas
HI 3-7720

BIG SPRING
HOME MAINTENANCE
SERVICE
Roofing of any kind. No job too small. Any kind of home repair — Adding rooms, foundations, siding or painting.
AM 3-4045

FLOOR FINISHING D-6

Only factory-authorized
Electrolux
sales and service
M. M. MAPES
2912 Ave. S.—Ph. HI 3-4722

PAINTING-PAPER D-11

Call C. R. Agee HI 3-4355 or HI 3-5122 for painting, paperhanging, texturing. Free estimates, courteous service. All work guaranteed.

For
SPRAY PAINTING
call
Emmitt Hall or Valon Benton
HI 3-5097 — HI 3-5689
UNION PAINTING SERVICE

MERCHANDISE K

BUILDING MATERIAL K-14

PAY CASH
AND SAVE!

Strong Barn Corrugated Iron	$9.95
2x4 & 2x6 Good Fir	$7.95
1x6 Dry Pine Sheathing	$5.95
24x24 2 Lt. Window Units	$9.95
215 Lb. Comp. Shingles Economies	$5.25

VEAZEY CASH
LUMBER CO.
Lamesa Hwy. Ph. HI 3-6612

TO
BUY,
SELL
OR
TRADE
USE
CLASSIFIED
ADS!

RENTALS L

FURNISHED APTS. L-3

LARGE NEAT two bedroom Waymar furnished apartment. Air conditioned. 1914 Coleman.

FOR RENT: three room furnished apartments. 1704 Ave. B.

Uptown Living. Bills paid, completely furnished. Telephone, television available. Three and one-half blocks West of town square. 2207 25th Street. Call HI 3-6323.

Furnished apartments and bedrooms with maid service and carport. Lamesa Highway 180. Phone HI 3-6692. The Skyline Motel.

Two room and bath efficiency apartment. Bills paid, $40.00 per month. Couple or individual. 607 29th Street.

ONE FOUR room furnished apartment. Phone HI 3-3320.

BAR-V-MOTEL, near school, furnished apartment, motel rooms, refrigerated air conditioning, and telephones. Reasonable rates. HI 3-3543.

TWO NICELY furnished apartments. Water paid. See at 3001 Ave. S.

FURNISHED APARTMENT. Nice concrete block building. Bills paid. Thornton Apartments. Merrill Ave. Boehland Addition. Phone HI 3-6706.

THREE ROOM nicely furnished apartment with bath. Nicely located. Call HI 3-3835 or see at 707 28th Street.

THREE ROOM furnished apartment in Greenhill Addition. Phone HI 3-3320.

TWO ROOM AND bath nicely furnished apartment, private entrance, see at 3212 Ave. D.

FOR RENT. 1—Three room and 1—Four room furnished apartment, call HI 3-5955.

NICELY FURNISHED three room garage apartment. 2709 Ave. O. Phone HI 3-5811.

NICELY FURNISHED two bedroom duplex apartment. Air conditioned. $55 per month. 607½ 32nd Street. Dial HI 3-7034.

THREE ROOM furnished apartment. Bills paid. 1208 27th Street. Inquire at Apartment 3. Phone HI 3-3498.

FURNISHED APARTMENT across street East of D-A H Super Market.

THREE ROOM FURNISHED apartment also Unfurnished house. Call HI 3-3787 after 5:00 P.M.

THREE ROOM furnished apartment. Bills paid. Phone HI 3-3107.

NICE FURNISHED apartment. 1809½ 23rd Street.

Green Hill Apartments

Four room duplex modern Furnished apartments. Bills paid. $15.00 per week.

Clairemont Rd. Ph. HI 3-5896

CANARY COTTAGES

All bills paid.

Kitchenettes

Reasonable Rates

1111 - 26th Street

EAGLE MOTEL

Catering to commercial and working men. Maid service, free TV, wall to wall carpet, ceramic tile showers, air conditioned, panel ray heat and telephones. Reasonable rates by day or week.

1 MILE WEST OF SQUARE ON U. S. 180

FALL RATES

TWO ROOM modern furnished apartments, private baths, bills paid. $10 weekly.

DEL NORTE COURTS

LUBBOCK, HWY.

COMPARISON IS THE TEST

1. Singles $10.50 wk.
2. Couples 12.50 wk.
3. All Bills Paid
4. These Apartments are clean

BILTMORE APARTMENTS

2702 Ave. E Ph. HI 3-9102

UNFURNISHED APTS. L-4

Unfurnished three room duplex. 2806 Ave X. To see Phone HI 3-4592 or HI 3-6486.

TWO 2-BEDROOM Waymar apartments, with garage at 1908 Coleman. Phone HI 3-3082 for appointment.

FOR RENT

One and two bedroom unfurnished apartments. Four blocks from square, two blocks from Furr's Food Store.

2707 Ave. O Ph. HI 3-5174

FURNISHED HOUSES L-5

NICE TWO room furnished house. Bills paid. 601 E. 20th Street.

FURNISHED TWO room house—$9.00 a week. Three room apartment—$12.50 a week, private bath, bills paid. 2205 W. 21st Street. Phone HI 3-3845.

THREE ROOM HOUSE, completely furnished. Phone HI3-6318.

TWO ROOM furnished house. Bendix washer, bills paid. J. A. Woods, 1511 Ave. R, phone HI 3-3624.

FURNISHED TWO bedroom house. 2705 Ave. H. Inquire at 800 27th Street.

THREE ROOM and bath furnished house, all bills paid. See Merle Newton. Phone HI 3-6928.

SMALL ONE bedroom furnished house for rent. $30 per month with all bills paid. Phone HI 3-6361.

NICELY FURNISHED one bedroom, living room, kitchen, and bath. Air conditioning, bills paid. Call HI 3-7034.

UNFURNISHED HOUSES L-6

TWO BEDROOM and three bedroom unfurnished houses. Jack & Jack Realty. Phone HI 3-3452.

TWO BEDROOM unfurnished house with double garage and apartment. Close to town. Call HI 3-3974.

TWO BEDROOM UNFURNISHED house. 2807 Ave. N. call HI 3-7023.

THREE BEDROOM unfurnished house. Inquire at Swanson's Grocery. Ave. E.

TWO BEDROOM unfurnished house. 1507 Ave. E. $45.00 per month, close to school. Phone HI 3-2874.

FOR RENT four room unfurnished house, carport and storeroom. Inquire 2400 32nd ST.

TWO BEDROOM UNFURNISHED house near high school. Dining and Utility rooms and Garage. Apply 3105 40th St. $75.00. Redecorated.

THREE ROOM and bath unfurnished house. $30 per month. Phone HI 3-4254 or HI 3-6156.

3 BEDROOM, first house west of Airport south side of road. Phone HI 3-7132 or HI 3-6016.

RENTALS L

MISC. FOR RENT L-7

FOR RENT: 25 X 60 ft. new building. Apply at L & S Shopping Center.

FOR COUPLE: Duplex apartment. 2013 Peston Ave. Phone HI 3-6805.

WANTED TO RENT L-8

WANTED TO rent or lease three bedroom two bath house in Southwest Snyder. Near new Junior High School. Call HI 3-4656. A. H. Hirey.

TRAILER SPACE L-9

FOR RENT trailer spaces, bendix washers, bills paid. See J. A. Woods, 1511 Ave. R. Phone HI 3-3624.

REAL ESTATE M

BUSINESS PROPERTY M-1

RENO HOTEL. Reasonably priced. Located on Lubbock Hwy. Write Mrs. S. E. Ober, Rt. 2 Dodson, La.

HOUSES FOR SALE M-2

YOU GIVE
$400.00
down
YOU GET

An extra large three bedroom home, complete with central heat, two baths, large living room, delightful kitchen, and plumbed for washer. Attached garage with large storage. Nice neighbors. Move right in.

$250.00
down

clean, carpeted two bedroom. Immediate possession.

TIME TO
See

This 6 room brick with den, double garage with extra room, three large bedrooms, carpeted throughout, heating and cooling system for complete enjoyment, on big corner lot, fenced for complete privacy. Shown by appointment.

TO BUILD OR BUY

SEE

PINNELL REALTY CO.

HI 3-4788 HI 3-3524 HI 3-4569
1712-25th

BARGAINS

Large three bedrooms, close to Southwest schools, can trade.

Three bedroom, double garage, 2 blocks from West Elementary, $7,950.

Two bedrooms and den, 32nd St. $550.00 down plus closing

Attractive 2 bedroom home in old Southwest Snyder, three rental units. All for $11,500.

Two bedrooms, Southwest $6,827, payments $53.00

Two bedrooms, and den 1¾ baths, Southwest $1,550 down.

35'x70' sheet iron building on good business lot, make an offer.

Five room house, good condition, own water well, $3,000.

Three bedrooms, two baths, 28th St. $5,000.

Two bedrooms, $250 down, plus $200 closing.

Mrs. Bill Brown
Mrs. L. A. McClanahan
Mrs. W. A. Wells

JACK & JACK REALTY

611 East Highway

Phone HI 3-3452 Phone HI 3-5642

WE WISH IT
WERE TWINS!

Such a PRETTY home with the MOST living area, and detail you just don't find in most of them. Beautiful wool carpets, nice drapes . . . All the extras are here, and its a MOST charming home at $22,500.00. . . appointment please.

Another nice home in Colonial Hills with dignity and plenty of floor space. . 3 bedrooms, 2 baths, fireplace etc. . . owner transferred. . . its $22,500.00. . . has existing FHA loan with $115.00 monthly payments. DIG that LOW interest rate . . . it counts! Another exclusive listing and by appointment only.

Choice smaller home, 3 bedrooms, 2 baths, central heating and cooling, garbage disposal, over sized garage. $1,150.00 down. . .

"Don't wait — we sell 'em!"

H & H DEVELOPMENT CO.

503 E. Highway

Dial HI 3-9326

WANT A 3 BEDROOM,
2 BATH HOME?

IF YOU ARE LOOKING FOR A NICE HOME THEN CALL US FOR AN APPOINTMENT TO SEE EITHER OR BOTH OF THESE HOMES. ONE IS A BRICK ON A CORNER LOT WITH AN EXISTING GI LOAN AND BUILT IN THE LAST 6 MONTHS. PAYMENTS ONLY $85.00 PER MO. EQUITY REAL REASONABLE. THE OTHER HOME IS A LOVELY FRAME HOME WITH AN EXISTING FHA LOAN. BOTH OWNERS HAVE BEEN TRANSFERRED AND YOU MAY HAVE POSSESSION IMMEDIATELY. YOU CAN'T BEAT THESE HOMES FOR VALUE OR FOR LOCATION.

Scott & Scott Realty Co.

1907 40th St.

Dial HI 3-6306 or HI 3-6307

REAL ESTATE M

HOUSES FOR SALE M—2

FOR SALE: Large three-bedroom house, extra large family room, two-car garage, excellent home. Located near Stanfield Elementary School, Snyder High School, in southwest Snyder. Payments only $86 per month. Equity $1,950, will consider second lein, or late model car trade in. Lee Watson, phone HI 3-3278 after 6 P. M. or HI 3-5486 days.

FOR SALE: 3789 Avondale, Vacant nice large home, corner lot, three bedroom, two baths, den, kitchen, laundry room, large closets, pantry elec. kitchen, office, approx. 2,000 sq. ft. Requires substantial down payment to assume loan, this house is worth the money and well located, for appointment to see call HI 3-3679 after 3 p.m. owner moved.

For Sale: 5½ section Ranch with 100 acres in cultivation, 43 acres irrigated, plenty water, good fences with nice two bedroom modern home, REA, school bus and mail route, located 28 miles north of Roswell, New Mexico.

Modern 2 bedroom home, attached garage, fenced back yard, near school. Down payment $1,500.00.

One two bedroom home and one three room and bath, well located and both are to go at $7,000.00.

Modern 3 bedroom brick home, 1,368 foot floor space, wool carpet on living room, dining room and hall, colored tile bath, attached garage with large storage space, fenced back yard, antenna, 70x100 ft. lot located at 2806 Ave. V. Priced $11,500.00. Will carry large loan.

Nice small 3 bedroom & bath house with good garage, fenced back yard, well located. Price $3,500.

Half section of good farm land, located within 5 miles of City Limits. Full price $24,300. Will carry good loan.

SNYDER REALTY CO.

FARM & RANCH LOANS
HOSPITALIZATION

Dial HI 3-3897

1809-25th St. North side
Snyder, Texas of the square

Saves a lot of footwork if you let us help you find your next home!

NEW FHA HOMES

2200-43nd Street — Southwest Snyder and just across street from new Stanfield Elementary School. Very modern 3 bedroom and 1 bath home just started and to be completed in 6 weeks. If you look now and buy you may color scheme and pick the color brick to suit your taste. $850.00 will pay down payment and closing costs.

304-32nd Street — East Snyder — Handy to East Elementary and in new housing area. 3 bedroom and 1 bath home brand new and ready to move into. Owner would take trade or $750.00 would pay your down payment and closing costs. Call us today and we'll show you this neat home that we believe you will like.

SCOTT & SCOTT
REALTY COMPANY

1907 40th Street

Dial HI 3-6306 or HI 3-6307

LARGE 2-Bedroom home in Highland Park. Owner has moved — New FHA Loan. $500.00 plus closing. Perfect condition.

Nice 3-Bedroom home in Southwest Snyder. Owner has moved—Will sacrifice equity, G. I. Loan 4 and one-half per cent.

Nice 3-Bedroom home, in North Snyder, Air Conditioned, Owner, will sacrifice. $5000.00.

GEORGE J. AND LYDIA WEBB

PHONE
HI 3-5171 or HI 3-6508

REAL ESTATE M

HOUSES FOR SALE M—2

TWO BEDROOM house, plumbed for washer, fenced yard, air conditioned. Small equity. Take up payments. Phone HI 3-6116.

NICE TWO bedroom house located on Clairemont Road. HI 3-5425.

MR. VETERAN

If you want a lot of house for the money, then go by 2804 Avenue F today and see the outside of a real buy. This home has almost 1100 square feet of floor space, carpeting in living room, hall and den. Air conditioning, fenced back yard and large lot. Located very good for elementary and Jr. High School. A veteran may move in immediately for only $400.00 down and no payment to make before December 1st. What more could you ask for in a home for only $9,800.00.

SCOTT & SCOTT
REALTY COMPANY

1907 40th Street

FOR A DEPENDABLE
LOCAL ROOFER CALL
MACK ROOFING CO.

- Built-Up Roofing and Shingles
- Bonded Roofs
- Siding

"Work Guaranteed"
"20 Years In Roofing"

Mack Roofing Co.

Phone HI 3-7606

Bill's
Auto Salvage

LATE MODEL USED PARTS

Rebuilt Generator
Starter
Water Pump
Fuel Pump
New Muffler & Tail Pipe
For All Cars

"Call Us—Chances Are We Have It"

E. Hwy. Ph. HI 3-3351

All Kinds Used
FURNITURE
We Buy Anything
Of Value
WE FINANCE

H&P
FURNITURE

Home Owned By
H. E. & Pete Lewis
1805-24th. Ph. HI 3-9022

See Our
Complete
Line of
PIANOS

WURLITZER, STORY & CLARK, MASON & HAMLIN BALDWIN
- Wurlitzer Organs
- A Large Stock of Reconditioned Pianos
- Magnavox Hi-Fideltiy Record Players

McCREIGHT MUSIC CO.

906 E. Broadway Phone BE 4-4733
SWEETWATER, TEXAS

Bill Rushing
Roofing Co.
Snyder

- All Types Of Roofing
- 10 Years In Snyder
- Fully Insured
- "Work Guaranteed"

130 Milburn
Phone HI 3-6218

24-Hr. Service

- Expert gen. & rad. serv.
- Brakes & tune up serv.
- Modern testing service
- Road & wrecker serv.

Auto-Truck-Diesel Repairs

Johnny's
Auto Clinic

East Hwy. HI 3-7691

GUARANTEED RENEWABLE FOR LIFE!

NEW
HOSPITALIZATION PLAN
BY THE
TRAVELER'S INSURANCE CO.

Sold Through Your Local Representative

Boren & West Insurance Agency

2607 Avenue S Phone HI 3-6911

T. C. GOSS CAR LOT

BIG SPRING HIGHWAY

1939 CHEVROLET 4-door. Clean.
1948 CHEVROLET 4-door.
1950 CHEVROLET 2-door.
1951 DODGE Club Coupe.
1951 BUICK 4-door. Good.
1953 GMC Pickup.
1953 CHEVROLET 4-door.
1954 BUICK Super. Loaded.

REAL ESTATE M

HOUSES FOR SALE M-2

NICE TWO bedroom unfurnished house for rent at 808 37th Street. Call HI 3-4716 or HI 3-5431. Dr. Raines.

FOR SALE BY OWNER, nice two bedroom house. Buy equity, take up payments on small loan at $62.00 a month, see at 206 34th. St. Phone HI 3-9632 or HI 3-9130.

NICE TWO bedroom house on 3908 Muriel Drive, small down payment, monthly payment only $53.00. Call R. N. Myers HI 3-5456 or HI 3-3260.

LIKE A VIEW?

And a bargain also? We have it in our new 3 bedroom home on 42nd St., 2 baths, wool carpets, LARGE utility room, electric kitchen and the BEST in heating and cooling. . . A NEW LOWER price on this home, which is as good as any and better than MOST!

Built and for sale

H & H DEVELOPMENT CO.

503 E. Highway

Dial HI 3-9326

ARE YOU LOOKING

For
1952-53-54-55-56 Models
"Look No Further!"

1956 Olds, Super 88
4-door, power steering, power brakes, radio, heater, factory air.
Nice family car. . . . $1,585.00

1956 Ford Customline
4-door, standard shift, V-8, radio, heater.
Green and White. . . $1,085.00

1955 Chevrolet Bel Air
4-door, standard shift, 6-cylinder, heater, new tires, tutone green.
Extra Clean. $1,085.00

1955 Chevrolet 210 4-Door
Standard shift, 6-cylinder, new white tires, radio and heater.
Dark Brown Color. . . $945.00

1955 Ford Fairlane 4-Door
Fordomatic, radio, heater, white tires.
Light Green Color. . . $960.00

1955 Ford Fairlane 4-Door
Standard shift, V-8, radio, heater.
Blue & White. $895.00

1954 Mercury 2-Door
Radio, heater, overdrive, white tires.
Solid Black. $485.00

1954 Chevrolet 210, 4-Door
Power Glide, radio, heater.
Green & White. . . . $590.00

1953 Ford 4-Door
Fordomatic, radio, heater.
Solid Black. $375.00

1953 Ford 2-Door
Standard shift, V-8, radio and heater.
Dark Blue Color. . . . $395.00

1952 Pontiac Catalina
Hydramatic, radio, heater.
Fair. $287.50

1952 Dodge 2-Door
Radio, heater, good
Work Car. $196.00

25 CARS, PICK OUT ONE AND MAKE AN OFFER!

HOME TOWN MOTOR SALES CO.

3704 Big Spring Hwy. Phone HI 3-5372

REAL ESTATE M

HOUSES FOR SALE M-2

THREE BEDROOM house, Garbage disposal. Air Condition, low equity. Payment $67.00 per month. 205 34th. Street.

TWO BEDROOM home in SW Snyder, across from West Elementary. Priced to sell. Phone HI 3-7459.

LARGE THREE bedroom practically new home. Bath and three fourths, half brick in front. Air conditioning and central heating. Landscaped yard with gas light. Will sell for equity. Call HI 3-9800 for information. 464 35th Street. Must sell we are leaving town.

REAL ESTATE

LARGE 3 bdrm, 2 bath, real good cooling and heating, too much storage, and close to all schools. SEE THIS ONE.

42nd-Nice 2 bdrm, buy this small equity with payments only $66 mo.

North-On 2 lots, 3 bdrms, partly carpeted, only $3700, small down payment.

41st-3 bdrm, carpeted draped, really nice, and with $70 mo. payments.

MERLE NEWTON REALTY

2612 Ave. F Phone HI 3-6928

REAL ESTATE M

LOTS FOR SALE M-4

LOVELY BRICK home on Austin Ave. One block from High School. Two baths, three bedrooms, double garage, brick patio, tile fence, beautifully landscaped. Will sacrifice to sell quickly. Call HI 3-3859 for appointment.

LOT 150 x 200 with four furnished houses. Close in. North Premier Service and Ice Station on Highway 180. $19500.00. Henry Bucher, 3717 Ave. L, Ft. Worth, Texas. JE 5-3933.

FARMS-RANCHES M-6

FOR SALE: 840 acres in Erath County near Stephenville. Ranch and farming land with three-bedroom rock home. Barns and corrals. Contact C. B. Mayfield, Hico, Texas.

For Sale. Well improved stock farm. 100 acres cultivation, and 200 acres grass, located near town of Hamilton. Jeff M. Perry, Perry National Bank, Hamilton, Texas.

Everybody Reads The
Classified Ads —
You Are!

REAL ESTATE M

REAL ESTATE WANTED M-8

WANT TO BUY small Farm west of Snyder. Have papers from Texas Veteran's Land Board. Phone HI 3-6022.

LOANS-OIL ROYALTIES M-9

I Will Buy Producing
SACROC ROYALTY
No Deal Too Small or
Too Large.

HUGH BOREN, JR.
Phone HI 3-3651

FOR SALE-LEASE M-10

10' X 20' CORRUGATED iron garage to be moved. $155.00. Phone HI 3-7671.

FOR SALE-TRADE M-11

FOR SALE or trade new three bedroom house with two baths on east highway near the Y. Phone W. A. Bates, HI 3-3659.

ACREAGE M-14

100 ACRES 1 mile north, ½ east of Roby on Cottonwood Creek, can irrigate has 1500 GPM pump. W. R. Calhoun, Box 686, Rotan, Texas.

LOT 150 x 200 Ft. with four furnished cottages, close to Snyder. 15,000 1-3 Down. Write Henry Bucher, 3717 Ave L, Ft. Worth, Texas.

THIS YEAR
GO
DEER HUNTING
IN STYLE
With A Low Priced OK
Used Station Wagon
From Lamb Chevrolet

1956 CHEVROLET
Station Wagon
4-Door. Radio, Heater, White Tires.
Real Nice . . . Air Conditioned!

1956 FORD
Station Wagon
2-Door. Radio, Heater, White Wall Tires.
Be Here Early!

1957 FORD
Station Wagon
4-Door. Radio, Heater, White Wall Tires.
Extra Nice!

1956 PONTIAC
Station Wagon
4-Door. Air Conditioned, Radio, White Wall Tires.
Talk To The Owner!

1955 DE SOTO
Station Wagon
4-Door. Air Conditioned, Radio, White Wall Tires.
Well Kept Wagon!

LAMB
CHEVROLET CO.

25th. & Avenue H Phone HI 3-5456

Whosoever Will may come to Church may come to God...

HAVE FAITH IN GOD

TRUST ONLY IN HIM

GOOD MUSIC

... the common language of all people. It takes skilled musicians to blend an orchestra into the perfect ensemble... to make good music. Just as surely as it requires more discords than concords to make good music, *so does it take more disappointment, sorrow and trouble to sweeten up a life*... to make a good Christian. The orchestra spends a lot of time just tuning up. And so does a life *if it is to count for God.* One must go to Sunday School, attend church and learn of Him, if his music, his life is to be worthy to be used by God to warm the hearts of men. *They learn well and play true.*

You In The Church The Church In You

— form a combination for good. Every man, woman and child needs the influence of the church. So, come let us go into the house of the Lord. Let us support her program of service to humanity, be a faithful worker, a daily bible reader and attend services regularly.

This Series of Church Ads Is Being Published Through the Cooperation of the Local Ministerial Alliance and Is Paid For By The Undersigned Individuals and Business Institutions

Forrest Builders Supply
Turner Beard

McAlister Van Lines, Inc.
Bob McAlister

West Texas State Bank
Member F.D.I.C.

The Deffebach Agency
Lyle Deffebach

Hall Drug Company
Emory and Ileta Hall

Snyder National Bank
Member F.D.I.C.

Scurry Butane Company

B&B Sheet Metal Works
Kenneth Buchanan

Bolger Funeral Home
Ed Bolger

Tot-2-Teen
Mrs. Edith Gebhardt

Farmers Insurance Group
S. G. Philp

O'Rear Furniture Company
904-26th.—Ph. HI 3-4141
M. M. O'Rear

Snyder Co-Op Gin
Joe Dismore

J. C. Penney Company
Charles Hartman

Piggy-Wiggly Store
Bill Sheid

Drs. Blum & Nesbit
Optometrists

The Beacon Lodge
Wayne Potts

Central Tire Service
Stanley Noah

Southern Electric, Inc.
Harry Reed

Thompson Cleaners
Ed & Eldon Thompson

Neves Humble Service Station
Ed Neves

Western Auto Associate Store
Worth Saynor

Friendly Flower Shop
Mrs. Sis Jones

Early's Texaco Service
2300-25th.—Ph. HI 3-9203
J. B. Early, Jr.

Stinson Drug
Lee T. Stinson

Burton-Lingo Company
Raymond Williams

Bill Wright

Holcomb Insurance Agency
Brownfield Bldg.—Ph. HI 3-3791
Tony & Maude Holcomb

Mixon Tire & Supply
Jim Mixon

Lamb Insurance Agency
Bill Byers

Lad & Lassie Store
Mrs. Dewey A. Odom

Coleman's Grill
G. C. Coleman

Snyder Savings & Loan Assn.
Max West

Howell Electric Company
Wilson Howell

Franklin's Ladies' Apparel
1823-25th.—Ph. HI 3-5132
Mrs. B. Luce

Roe's
"Selling Through Service"
Myron Roe

66 Cafe
Mr. & Mrs. F. C. Hodges

Pinnell Insurance Agency
Mr. & Mrs. Bennie Pinnell

Scurry County Abstract, Inc.
1816-26th.—Ph. HI 3-6339
La Ruth Jordan, Mgr.

Gray's Style Shop
Mr. & Mrs. Stanley Gray

Burchett's Iron Works
Merle & Gilbert Burchett

Highland Pack 5 & 10
3809 Ave. S—Ph. HI 3-6966
Mr. & Mrs. Herman McPherson

Neal Machine Shop
2311 Ave. G—Ph. HI 3-3283
Ralph Neal

Holt Music Company
Terry Holt

Merritt's Welding Shop
Big Spring Hwy.—Ph. HI 3-9001
Wayne Merritt

Modern Furniture & Appliances
I. V. Lewis—Dois Melton

Contella's Cafe
2511 Ave. F—Ph. HI 3-9103
Jack Contella

Snyder Oil Company
A. K. Smith

M & M Electronics
1910-27th.—Ph. HI 3-3793
Bill Butler

Higginbotham-Bartlett Company
R. C. Patton

Kruse Venetian Blinds & Draperies
Levi Kruse

Wellborn Oil Company
H. P. Wellborn

Holder Construction Co., Inc.
C. O. Holder
Bob Holder
T. W. Holder

Snyder Theatres
N. R. Clements

J. M. McDonald Company
Bill Balhorn

Dryden's Shoes
Bill Dryden

Sportsman Headquarters
Vic Baze

Hicks Air Conditioning & Heating
G. W. Hicks

Williams Jewelry
Bill Williams

Brown Insurance Agency
Billy Joe Brown

Feather Printing Company
Bob Crowell