MICROFILM CENTER
P.O. BOX 15436
AUSTIN, TEXAS 78715

MONDAY

THE SNYDER DAILY NEWS

VOL. 25 NO. 143 SNYDER, TEXAS (79549) MON., OCT. 14, 1974 10 PAGES 10c

Sadat To Push Israeli Pact At Arab Summit

AFTER TALKS—Emerging from latest round of Mid East peace talks in Jerusalem, Oct. 13, U. S. Secretary of State Henry Kissinger (center) Premier Yitzhak Rabin (2nd L) and Foreign Minister Yigal Allon (R) are all smiles. Kissinger left for airport immediately after talks. (AP Cablephoto)

DAMASCUS, Syria (AP) — Secretary of State Henry A. Kissinger gained Egyptian President Anwar Sadat's assurance today that he will try to rally support at the Arab summit for interim agreements with Israel.

"There are positive indications that we are making progress toward a just peace in the area," the secretary said at Sadat's residence outside Cairo.

Kissinger also announced he would return to the Middle East the first week of November, following visits to Russia and the Indian subcontinent.

After his talks with Sadat, Kissinger flew to Damascus for talks with Syrian President Hafez Assad. Later, he flies to Algeria.

Sadat, the key leader in Kissinger's Middle East diplomacy, seemed to be walking on eggs as he agreed to take the initiative at the Arab summit in Morocco on Oct. 26.

"Why am I asked about guarantees?" he exclaimed when a newsman asked whether Egypt was prepared to offer them to Israel in return for a withdrawal in Sinai. "I myself, I need guarantees," Sadat said.

But he added that he was "very optimistic" about the summit.

The West German news magazine Der Spiegel quoted Sadat as saying he would be ready to sign a peace agreement if Israel pulls back from territories occupied during the 1967 war.

As Kissinger arrived in Damascus, Egyptian Foreign Minister Ismail Fahmy flew to Moscow for talks aimed at improving Soviet-Egyptian ties, arranging a visit to Cairo by Soviet leader Leonid Brezhnev, and reopening the Moscow-Cairo arms pipeline.

The pipeline practically dried up after Egypt backed U.S. diplomatic initiatives to end last October's Middle East war.

In Jerusalem, former Defense Minister Moshe Dayan signed a petition opposing Israeli withdrawal from occupied Jordan.

The petition was circulated by the right-wing opposition Likud bloc, and Dayan's action raised speculation he would quit Israel's ruling Labor party and join Likud.

Asked about the prospect of Palestinian participation in future Geneva peace talks, Kissinger said, "Negotiations between Jordan and Israel should start first. But as I have pointed out previously, negotiations should include all the parties concerned."

A key goal of Kissinger's current trip has been to initiate separate Israeli-Egyptian and Israeli-Jordanian talks rather than to press for a full-scale Geneva parley. Newsmen travelling with Kissinger were told Sunday the secretary hopes to have new peace negotiations under way by the end of the year.

After five hours of talks with Israeli Prime Minister Yitzhak Rabin and other Israeli leaders Sunday, Kissinger said they had agreed on "principles and procedures" in future Arab talks.

Slaughter Plans Scrapped

STEPHENVILLE, Tex. AP—Texas cattlemen have scrapped plans to kill calves they say are too expensive to raise, but to prove their point they are giving some of them away to charity institutions.

Cattlemen in the Stephenville area Sunday donated nearly 50 calves to the Methodist Home in Waco and indicated that more donations would be forthcoming to other institutions.

"The cattlemen want to show the people that we are not a bunch of villains around here," said James Traweek, president of the Cross Timbers Beef and Dairy Association which had planned a mass calves slaughter for Wednesday.

The Wednesday slaughter along with one for Tuesday planned by cattlemen in Nacogdoches and Sulphur Springs in East Texas, have been cancelled as part of an agreement for talks with federal officials.

Bruce Matthews, a cattleman in Sulphur Springs, said, "the Agriculture Department said they wouldn't meet with the ranchers unless we called the slaughter off. We will have to wait and see what they have to offer us."

The cattlemen had scheduled a meeting today with Agriculture Department Undersecretary Phil J. Campbell and Rep. W.R. Poage, D-Tex., but the meeting was postponed because Poage could not attend.

"We want to give them time to come down," said Felix Darmley, president of the Nacogdoches County Dairy Farmers Association who added the possibility of killing calves still existed depending on the outcome of the talks.

The Texans first announced their decision to kill calves last month saying it cost more to raise them then the price they got at the feedlots. They said they were caught in the economic squeeze between the high price of beef and demanded either government subsidies or an elimination to beef imports hoping for an increase in beef prices.

Texas officials convinced the cattlemen at first to postpone the initial plan for mass slaughter saying it would have no effect on the market and would cause adverse public reaction. Some organizations, including the Humane Society of the United States, condemned the mass slaughters.

But to prove their point that live calves are more expensive than dead calves the cattlemen decided to get rid of some by giving them away.

"I am pretty sure we will donate some more," Traweek said. "I had a few head I would have given if I had known about it sooner."

A spokesman for the Methodist Home said the cattlemen "want to get some good out of the calves." He said the calves were taken to the Home's ranch where they will be raised to maturity and then slaughtered to feed the residents of the instutition.

★ ★ ★

Today In History

By The Associated Press

Today is Monday, Oct. 14, the 287th day of 1974. There are 78 days left in the year.

Today's highlight in history:

On this date in 1066, Normans under William the Conqueror defeated the English at the Battle of Hastings.

On this date—

In 1644, the founder of Pennsylvania, William Penn, was born in London.

In 1890, the 34th President of the United States, Dwight Eisenhower, was born in Denison, Texas.

In 1899, the magazine, "Literatary Digest," said the horseless carriage would really never catch on.

In 1933, Germany announced that it was withdrawing from the League of Nations.

In 1939, in World War II, it was disclosed that a German submarine had sunk the British battleship, "Royal Oak," with a loss of 800 lives.

In 1944, British and Greek troops liberated Athens from German occupation forces.

Ten years ago: The Nobel Peace Prize was awarded to Dr. Martin Luther King.

Five years ago: The first major desegregation suit in the Northeastern states was filed by the Federal Government against the Waterbury, Conn. school system.

One year ago: A university administrator, Sanya Thammasak, was named Premier of Thailand after a series of violent clashes between troops and students.

★ ★ ★

The Weather

SNYDER TEMPERATURES: High Saturday, 78 degrees; low, 58 degrees; reading at 7 a.m. Sunday, 58 degrees. High Sunday, 70 degrees; low, 56 degrees; reading at 7 a.m. today, 57 degrees; precipitation, 2.01.

Northwest and Southwest Texas: Clearing from north to south and turning cooler tonight and Tuesday. Scattered showers and few thunderstorms ending tonight. Lows tonight near 40 north to near 50 south. Highs Tuesday near 60 north to upper 60s south and 70s Big Bend.

North Central and Northeast Texas: Clearing in the west and north and cloudy with scattered showers in the southeast. Cooler tonight. Fair Tuesday but cooler in the east portion. Low tonight 40 northwest to 60s southeast. High Tuesday 67 to 78.

South Central and Southeast Texas: Showers and thundershowers likely in the extreme north portion. Partly cloudy and turning cooler and windy with showers or thundershowers likely in most sections tonight. Fair and cool Tuesday. Low tonight 52 northwest to upper 60s south. High Tuesday in the 70s.

PROSECUTION OPENS CASE

Cover-Up Trial Starts

By DONALD M. ROTHBERG
Associated Press Writer

WASHINGTON (AP) — The prosecution opened its case in the Watergate cover-up trial today by telling the jury it would prove that "the most powerful men in the government of the United States ... even including the President" conspired to block the investigation of the Watergate break-in.

Richard Ben-Veniste, an an assistant special Watergate prosecutor, told the jury of nine women and three men:

"We will prove to you in the course of this trial that the attempts of legitimate law enforcement agencies ... were met by an effort to cover up the facts and obstruct the investigations by the most powerful men in the government of the United States in a conspiracy that even involved the President of the United States himself."

The start of the trial was delayed two hours, apparently when one juror asked to be excused.

U.S. District Judge John J. Sirica excused the juror, Lucille F. Plunkett, 59, and named the first alternate, Helen D. Pratt to replace her.

The five defendants, including three of the most powerful officials in the Nixon administration, sat at five small counsel tables with their lawyers.

When Sirica entered the courtroom at 11:29 a.m., John J. Wilson, attorney for former White House staff chief H.R. Haldeman, immediately rose and moved for a mistrial, apparently because of the request by the juror to be excused.

"Motion denied," replied the judge, who also had presided at the Watergate break-in trial nearly two years ago.

"In the early morning hours of June 17, 1972, a security guard working at the Watergate complex noticed that a downstairs door had been taped so that it would not lock," Ben-Veniste began his statement.

The defendants, who sat listening to the prosecutor outline the case against them, were former Atty. Gen. John N. Mitchell, ex-White House aides Haldeman and John D. Ehrlichman, former Asst. Atty. Gen. Robert C. Mardian and Kenneth W. Parkinson, one-time lawyer for the Nixon re-election committee.

Lawyers for Ehrlichman, Mardian and Parkinson planned to outline their defense cases immediately following Ben-Veniste's argument.

Attorneys for Mitchell and Haldeman said they would delay their opening arguments until the prosecution had presented its entire case.

David G. Bress, attorney for Mardian, said he would move for dismissal of the single charge against his client. If, as expected, U.S. District Judge John J. Sirica rejects his motion, Bress said he then would deliver his opening argument.

All five defendants are charged with conspiracy to obstruct justice, a charge that carries a maximum penalty of five years in prison and a $5,000 fine.

All but Mardian also are charged with obstruction of justice, which carries a maximum penalty of five years in prison and a $5,000 fine.

Rains Are Back In Snyder Area

Rains returned to the Snyder area over the weekend as a cool front stalled over the northwestern quarter of the state.

Hopes were raised for some runoff into Lake J. B. Thomas, although it appeared unlikely that the lake would make a big catch. Some of the heaviest rainfall in the immediate area was recorded over the lake itself, with 2.75 inches logged there overnight. However, the rainfall appeared to be lighter on the upper reaches of the lake's watershed.

"We hope to catch some water in Lake Thomas, but it looks like it will come mostly from the streams near the lake," said R.A. Schooling, administrative assistant at the Colorado River Municipal Water District Headquarters in Big Spring.

Schooling said the Colorado River was flowing about two feet deep at the Gail-Big Spring road crossing early today. The lake's elevation had moved up .3 of a foot, mostly on the rainfall that actually fell over the lake.

The rains were general over much of West Texas, although amounts varied. Snyder had 2.01 inches in the official gauge at the city water plant for the 24-hour period ending at 7 a.m. today. Light drizzle and mist continued during most of the morning.

The Weather Service reported that a second cold front was expected to overtake the front that had stalled over this area.

Meanwhile, rains were continueing.

Rains were so hard in the San Angelo and Midland-Odessa areas that four counties—Irion, Sterling, Schleicher and Sutton—were put under flash flood warnings until 11:30 a.m. Heaviest flooding was expected on the Conchos River.

Odessa recorded over 1.3 inch of moisture in a six-hour period before midnight Sunday. Some lowland flooding occurred in the Abilene area early today after one-half inch fell in about 30 minutes.

Fog formed in wide areas of Central and East Texas. Visibility was reported at zero in Nacogdoches near dawn. A travelers' warning went up for the Hill Country west of Austin. Visibility also was lowered by fog in some coastal sections.

The stationary front extended from south of Wichita Falls southwestward to near Marfa.

Tickets On Sale For UW Kickoff Event

Those planning to attend the United Way Campaign kickoff dinner Thursday evening were urged today to get their tickets in advance.

Tickets are on sale at both banks and at the College Avenue Dairy Queen. They are priced at $3.25 each.

The dinner will launch the general campaign to provide operating funds for 13 participating agencies. Guest speaker for the kickoff event will be John Witcomb of Lubbock, Division Manager for Southwestern Bell Telephone Co.

The United Way here is seeking a total of $45,000 in its drive this fall.

Active Market Gains

NEW YORK (AP) — The stock market, encouraged by hopes for cheaper oil and easier money, put together another strong advance in continued active trading today.

The noon Dow Jones average of 30 industrials was up 11.50 at 669.67, on top of a record 73.61 rise last week, and gainers led losers by 7-to-2 on the New York Stock Exchange.

Market watchers said the rally drew fresh strength from predictions of a continuing decline in short-term interest rates, as well as optimistic talk of the prospects for an oil field in southeast Mexico and Saudi Arabian assurances that nation would push for lower oil prices.

American Telephone & Telegraph was the Big Board volume leader, up ½ at 45. A 50,000-share block traded at that price.

On the American Stock Exchange, the market-value index was up .70 at 68.74.

The brisk pace of trading was achieved despite the closing of banks; which constitute a major part of the investing community, and many other businesses for Columbus Day.

Rocky May Be Recalled

WASHINGTON (AP) — Nelson A. Rockefeller may be recalled by a Senate panel considering his nomination as vice president for questioning about his gifts to friends and political associates and publication of a 1970 book derogatory of a campaign opponent.

"There's a good likelihood that the Rules Committee will recall Mr. Rockefeller," said a press secretary for Sen. Howard Cannon, D-Nev., chairman of the panel. "More than likely, questioning will be on the gifts and the books."

Cannon also was quoted by the aide, Barbara Dahlke, as saying the committee would not vote on confirmation before December.

Meanwhile, several lawmakers said Rockefeller's nomination may be in trouble and Rep. Robert F. Drinan, D-Mass., said he will join with a number of other congressmen in a bid to have President Ford withdraw the nomination.

At his Westchester County, N.Y., estate, Rockefeller insisted he had responded thoroughly to all questions asked by congressional committees about gifts he made to public officials and associates between 1957 and 1974.

A UNITED WAY AGENCY

Scurry County Is Served By 18 Girl Scout Troops

(People helping people. That is what the United Way is all about. During this time when many people have become disenchanted with the complex and sometimes impersonal ways of society, the United Way stands out as a direct and effective means for supporting worthwhile close-to-home activities. Young and old alike benefit through the Scurry County United Way. This series of articles is planned to help explain the services given by the organizations and agencies which share in the United Way fund.)

Sixteen Girl Scout troops in Snyder and two troops in Fluvanna depend heavily on the Scurry County United Way for financial support. All the money received from the United Way is used for Scout activities in the county, with none going outside the county.

Forty-seven volunteer workers make the Girl Scout program available for Girls here. The leaders learn about Scouting in leadership training programs conducted by a professional Scout worker, Mrs. Louise Ward of Abilene. Mrs. Ward meets with the leaders periodically, dividing her time between all the towns in the

See Girl Scout, Page 2

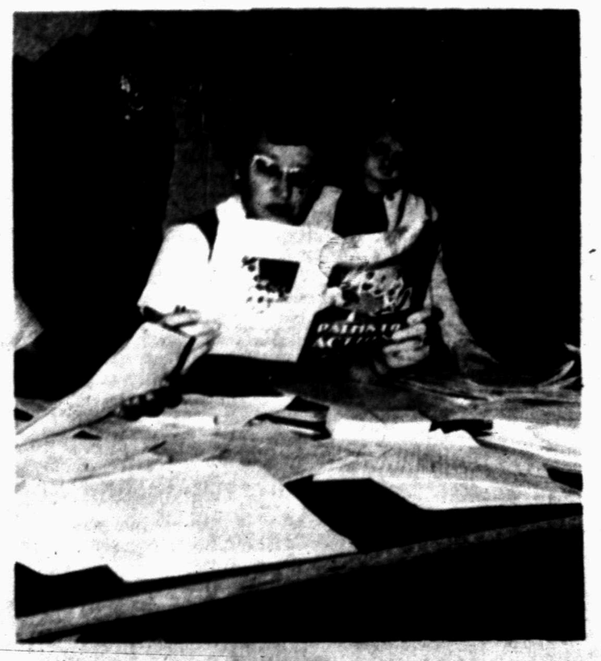

GIRL SCOUTS—Mrs. Elsie Anderson, leader of Girl Scout Junior Troop 324 at Central Elementary School, is shown with troop members Betty Huntsman, Charlene Sutton and Christy Ramirez. Mrs. Anderson is one of 47 volunteers who make Girl Scout training and fun available for Scurry County Girl Scouts.

Better stay away from that daughter-in-law

By Abigail Van Buren

© 1974 by The Chicago Tribune

DEAR ABBY: A man signed "Borrowed Time" asked in which state he could marry his former daughter-in-law. You replied that since they were not related by blood, he could marry her in ANY state.

Not in Massachusetts! I quote from Section 1, Chapter 207 of the Mass. General Laws:

"No man shall marry his mother, grandmother, daughter, granddaughter, sister, stepmother, grandfather's wife, son's wife, grandson's wife, wife's mother, wife's grandmother, wife's daughter, wife's granddaughter, brother's daughter, sister's daughter, father's sister or mother's sister."

RESPECTFULLY YOURS,
PAUL W. CORRIGAN
ATTORNEY AT LAW, LYNN, MASS.

DEAR MR. C: Yours was the first of umpteen hundred letters I received to signal my error. I admit that I shot from the hip on that one, using only common sense and simple logic. (It was understandable to me why people related by blood ties should not marry, but why extend that law to those related by marriage?)

The second letter pointing out my erroneous advice came from Angela Haven Bonin (also of Lynn, Mass.), and the third was from Alan I. Alford, of Alford, Tuck and Pozzi in Sudbury, Mass. (I quit counting when they got up into the hundreds.)

From Judge Blair C. Wood of Waterloo, Iowa came this word: "If a man should marry his son's former wife, the marriage would be void in Iowa. And if they lived together after the marriage, he would be subject to a penalty of 25 years in the penitentiary for incest." (Why only HIM, Judge? How about HER?)

Then, Rabbi Samuel Friedman, my honorary consultant on Jewish law, wrote from Asheville, North Carolina: "On all other affairs, I yield to brains, beauty and a blessed writer, but please bear in mind that a Jewish man is forbidden by law to marry his daughter-in-law."

Henry N. Berry III, Cumberland County Attorney, made the following contribution: "Your column has been read and enjoyed by us in Maine for many years, but please be advised, Abby, that if 'Borrowed Time' plans to marry in Maine, he may become involved in an illegal relationship. I quote from Title 19, Section 31, of the Maine Revised Statutes: 'No man shall marry his son's wife and no woman shall marry her husband's father.'"

Worse yet was the news from Samuel G. Kerall, of Johnston and Shores, attorneys in Birmingham, Alabama: "I would suggest that you retract the advice you gave 'Borrowed Time' immediately. Otherwise you may find yourself charged as an accessory before the fact to the crime of incest. Here in Alabama that might result in your becoming a guest of our lovely state for one to seven years." (Thanks, Sam. Please regard this as an official retraction. I love Alabama, but I wouldn't want to live there under the above-mentioned circumstances.)

And as if I didn't have enough trouble, Dan Bartley, of Bartley & Harrington, Attorneys in Louisa, Kentucky, wrote: "If you insist on practicing law, please do it correctly. 'Borrowed Time' said that he wanted to marry his daughter-in-law in order to make her the sole heir to his estate. You completely ignored that fact. You should have informed him that he could make those provisions in a will. He didn't have to marry the girl."

Well, dear readers, I earned the roasting I received from hundreds of lawyers, legal secretaries, law students, and readers who just happened to know more about it than I did.

In the future when it comes to legal problems, I promise to consult one of my very able legal consultants. And would you believe that both my son and son-in-law are attorneys?

Everybody has a problem. What's yours? For a personal reply, write to ABBY, Box No. 69700, L.A., Calif. 90069. Enclose stamped, self-addressed envelope, please.

For Abby's new booklet, "What Teen-agers Want to Know," send $1 to Abigail Van Buren, 132 Lasky Dr., Beverly Hills, Calif. 90212.

HOSPITAL NOTES

ADMISSIONS: Diane Collier, 3002 Forty-first; Brenda Bridges, 304 Peyton; Annie Palmer, 2711 Ave. I; Eva Moore, Rt. 1; John Covey, Rt. 2, Box 281; Michael Browning, 2326 Sunset; Lucy Ramon, P.O. Box 117, Roby; Joe Dupuy, 410 Twenty-eighth; Barbara Sherrod, 2504 Ave. X; Emiliano Chaidez, 1801 Nineteenth; Mary Scott, 3600 Ave. U; Doris Stokes, 320 Thirty-fifth; Clyde Burns, 1808 Thirty-eighth; Geneva Thompson, Rt. 1, Box 18, Hermleigh; Adolfo Carasco, P.O. Box 84, Fluvanna.

DISMISSALS: Richard York Adolfo Carrasco, Granville Stanley, Ralph Laywell, Marshal Gleghorn, Laura Shipman, Marvin Bostick.

BIRTHS

Mr. and Mrs. Ray Sherrod, 2504 Ave. X are the parents of a 7 lb. 11 oz. baby boy, born at 7:44 p.m. Oct. 13. in Cogdell Memorial Hospital.

Mr. and Mrs. Jose Ramon, of Roby, are the parents of a 7 lb. 5½ oz. baby girl born at 10:37 p.m. Oct. 13 in Cogdell Memorial Hospital.

THE SNYDER DAILY NEWS

Published Sunday morning, and each evening except Saturday by the Feather Printing and Publishing Co., at Snyder, Texas 79549.

Entered as second class matter at the post office at Snyder, Texas.

SUBSCRIPTION RATES: By carrier in Snyder 45 cents per week $1.85 per month. By mail in Scurry and adjoining Counties, one year $14.95. Balance of Texas and all other states $21.00.

MEMBER OF THE ASSOCIATED PRESS.

The Associated Press is exclusively entitled to use for republication all news dispatches in this newspaper, also local news published herein. All rights reserved for republication of special dispatches.

Redesignate Historic Landmarks

DALLAS (AP) — The Texas Historical Commission held a special called meeting today to officially redesignate 1,591 recorded Texas historical landmarks so named before 1973.

Clifton Caldwell, commission chairman, said the action became necessary after a Civil War era building in Austin, the Shot Tower, was partially demolished by its owners, the Capital National Bank.

The Shot Tower, called that because it reputedly was used secretly to make bullets during the Civil War, was designated a Texas Historic Landmark and awarded a building medallion in 1962.

However, an Austin district court held that the building had never been officially designated a historic landmark because of certain ambiguities in the wording of the law in effect in 1962. The law was corrected in 1973 but could not be made retroactive to landmarks previously designated.

Atty. Gen. John Hill suggested after the ruling that the commission meet and officially redesignate all buildings selected before 1973.

2 Vehicles In Fluvanna Mishap

Minor damage resulted from a two-car collision in Fluvanna at 9:15 a.m. today.

Involved were the 1973 Model GMC pickup of Earnest Kiker of Gail and the 1970 Model Plymouth of William Thorne of Temple.

Highway Patrolmen investigated the mishap.

Ben Franklin once said, "If you'd lose a troublesome visitor, lend him money."

Consumers Are More Pessimistic

ANN ARBOR, Mich. (AP) — Consumers are more pessimistic about the economy and about their own financial situations now than at any time since World War II, according to a University of Michigan survey.

Fifty-seven per cent of 1,438 persons interviewed by the Survey Research Center said they expect economic "bad times" during the next 12 months.

About 54 per cent said they expect bad times to last at least five years.

"To all intents and purposes, we are at the lowest point now since the survey started after World War II," Jay Schmiedeskamp, center director, said Sunday night.

The new car and the housing markets are considered off limits by a wide majority of the consumers surveyed, said Schmiedeskamp.

Fifty-two per cent said it was a bad time to buy a car, and 61 per cent said the same thing about purchasing a home.

The latest survey findings show "consumers have not become habituated to inflation. To the contrary, pressure on the family's financial situation continues to mount.

"The survey data suggests that consumers are watching price tags more closely than at any time in the last 25 years." said Schmiedeskamp.

"During the last 18 months, the index of consumer sentiment has declined faster and to a lower level in comparison to the declines which occurred prior to previous recessions," the report said.

"Past experience suggests that the present combination of very deep consumer pessimism and decline in real incomes might make for a real recession."

Incinerator Ship To Leave Port

HOUSTON (AP) — The incinerator ship Vulcanus was to leave port this afternoon and start burning chemical wastes Tuesday in the Gulf of Mexico.

A Shell Chemical Co. spokesman said today the Dutch vessel would leave the Adams Terminal at Deer Park on the Houston Ship Channel about 1 p.m.

"It will take about 12 hours for it to reach its offshore location and the burning is expected to begin immediately upon arrival," he said.

A permit for the firm to burn 4,200 tons of chemical wastes in the Gulf 130 miles south of Galveston was approved last week by the Environmental Protection Agency.

John R. Quarles, deputy EPA administrator, said in Washington that the agency will monitor the test burn from an escort ship provided by the National Oceanic and Atmospheric Administration, from a U.S. Coast Guard aircraft and an EPA expert on the ship itself.

He said if the test is successful, the ship will get a permit to incinerate an additional 12,600 tons of waste in three additional trips.

He said extensive tests would be made to assure there was no effect on the environment.

The EPA held a public hearing on the Shell request last week after the company said the vessel was available to them for only two months. It arrived at the company dock Sept. 27.

A Shell spokesman said the organo-chlorine wastes will be consumed at a rate of 20 tons an hour in the twin ship incinerators, operating at a minimum temperature of 1,200 degrees centigrade.

The Vulcanus has operated off Europe for two years but this is the first shipboard incineration of industrial wastes off the United States coast.

Jaworski Attends Broadway Musical

NEW YORK (AP) — Leon Jaworski, who resigned Saturday as the special Watergate prosecutor, attended the Sunday matinee performance of the Broadway musical "Lorelei," starring Carol Channing.

"It's the first chance I've had to relax," Jaworski said.

Eban In Boston

BOSTON (AP) — The influence of Arab oil-producing countries on the world's economy will be shortlived if the industrial world resists it, according to Abba Eban, former Israeli foreign minister.

Eban also told newsmen Saturday night the "spirit of solid unity by oil-consuming countries" in finding alternative energy sources will eventually bring oil prices down.

Eban was in Boston to attend a private testimonial dinner.

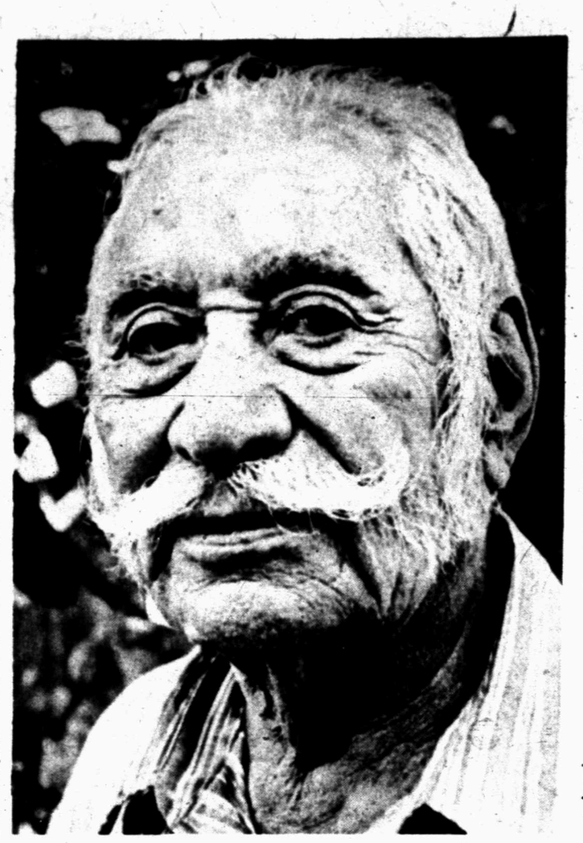

RETIRES AT NINETY FOUR—Ricardo Basquez, 94, officially retired from his job at Bethlehem Steel's South San Francisco plant Sept. 27 of this year. He had worked at the the mill since 1943. Before that he had worked 24 years on a Montana sugar beet ranch. Basques recently divorced his third wife, Guadalupe, 63. "She just married me for my money," he said. "As soon as I stopped working, she wasn't interested." (AP Wirephoto)

Slaughter Set In Oklahoma

STUART, Okla. (AP) — The leader of one group of Oklahoma cattlemen said Sunday the organization plans to go ahead with its plans for a mass slaughter of beef while awaiting developments in neighboring Texas.

And another group of Oklahoma cattle raisers and businessmen were to meet tonight to decide whether they will join the cattle-slaughter protest.

Francis Stagna, chairman of the Concerned Cattlemen of Oklahoma, said his organization has not yet set a date for the mass slaughter to protest the financial plight of cattle raisers.

But he said plans for the slaughter have not been called off despite word that a Texas cattle raisers' group hopes a meeting with federal officials will bring action to relieve the situation.

Stagna said he hoped some action would be taken to alleviate the financial problems of livestock raisers but "we in Oklahoma are reserving our judgment until we see some concrete action come forth."

The Texas cattle raisers' group earlier Sunday called off plans for a mass slaughter of calves on Tuesday and Wednesday after two federal Department of Agriculture officials agreed to meet leaders of the Texas group.

Stagna said that he had been contacted by one Texas beef producer who said some members of the Texas group were unhappy about the action cancelling the slaughter of calves. Stagna said the Texan told him a new group was being formed to continue the planned protest.

Stagna said he planned to attend a three-state meeting of cattle raisers in Missouri tonight and would be in Hugo, Okla., for an organizational meeting of stockmen there on Tuesday.

Another group is to be formed in the Talihina area this week, Stagna said.

Still another group of Oklahoma cattlemen and businessmen were to meet tonight in Wilson in Carter County to decide whether to join in the mass cattle slaughter.

Stagna said the letters were mailed during the weekend to Oklahoma congressmen and President Ford, asking their support in solving the economic problems of stockmen.

Girl Scouts

(Continued from page 1)

West Texas Girl Scout Council.

One of the big asset of local Girl Scouts in the Scout Hut located on west 35th Street. Four afternoons and two nights each week troops use the Hut as a meeting place. If offers kitchen facilities in addition to two meeting rooms, and it is also used often as a meeting place for adult leaders and special activities. Funds for the maintenance of the hut and for necessary supplies for troop use come from United Way allocation.

Girl Scouts are encouraged to tackle a variety of projects suited to their interests, abilities, talents and opportunities. Recent projects have ranged from gathering food and clothing for the family of a Sweetwater Scout leader whose home was destroyed by fire to providing cookies for patients in the Big Spring State Hospital. They have provided entertainment at nursing homes in Snyder and made wash cloths for the Abilene State School. One troop made a quilt for the Snyder Child Day Care Center.

Part of Scouting is having fun, and there are games, arts and crafts and outdoor activities which help the Scouts have fun and work toward awards.

A highlight of the Girl Scout year is the annual summer Day Camp, held this year in Towle Memorial Park. The camp had an average daily attendance of 95 Scouts, and was the second largest attendance wise in the West Texas Council.

"Today's Vision and Tomorrow's World" is the Girl Scout theme. The program is based on the belief that girls must learn the democratic process of accepting and delegating responsibilities along with the joys of sharing, giving service and learning to appreciate people from many different backgrounds.

Scurry County representatives to the West Texas Girl Scout Council are Mrs. Franklin Pruitt, Mrs. Carl Voss, Jr., and Larry V. Anderson. Mr. and Mrs. Alvin Wimmer, Carl Voss, Jr., and Anderson are on the Camp Committee. Mrs. O.C. Stanley and Mrs. Scottie Scott are on the Program Committee.

Rev. Gannon Blasts Top Court

NEW YORK (AP) — The Rev. Robert I. Gannon says the Supreme Court has failed the United States by legalizing abortion.

Comparing the high court to a moral rock of Gibraltar, the Jesuit priest said: "We thought it was a Gibraltar that would never fail us. Well, now it has failed us."

Father Gannon, former president of Fordham University here, spoke Sunday at the annual Red Mass of the Guild of Catholic Lawyers.

Cinema I II

Open 7:00 p.m. nitely

Ends Tuesday

Laffs Galore

With Sidney Poitier & Bill Cosby

Nitely at 7:10-9:05

UPTOWN SATURDAY NIGHT

PG

WALT DISNEY PRODUCTIONS

Nitely at 7:30-9:10

G

HERBIE RIDES AGAIN

TECHNICOLOR

Reduced Drug Penalty In Proposed Legislation

By JOHN CHADWICK
Associated Press Writer

WASHINGTON (AP) — The maximum penalty for simple possession of small amounts of marijuana for personal use would be reduced from one year to 30 days under draft legislation that rewrites the U.S. Criminal Code.

The reduced marijuana penalty is one of hundreds of changes in federal criminal laws found in the proposed legislation, an outgrowth of a massive project begun in 1966 by a commission appointed by President Lyndon B. Johnson.

Separate bills growing out of the commission's proposals, one developed by the Justice Department and the other by the Senate Judiciary subcommittee on criminal laws and procedures, have been combined into the draft legislation.

Many of the changes the legislation would make are technical simplifications and improvements. Others are of major significance likely to prove controversial.

The legislation is being prepared for introduction in the next Congress.

Besides the change involving marijuana possession, here are some of the ways in which the present code would be altered.

Provision is made for appellate review of sentences in federal criminal cases, on an appeal taken either by the government or a defendant, in an effort to reduce glaring disparities in penalties imposed by judges.

Dissemination of obscene materials to minors or to any person, in a way in which there is no opportunity to avoid exposure to it, would be prohibited.

Commercial distribution to consenting adults would be banned only if this would be in violation of the laws of the state in which it was disseminated.

Sex bias in sex crimes would be wiped out so that, for example, a 21-year-old woman who seduced a 14-year-old boy could be convicted of statuatory rape. Under present federal law, statuatory rape applies only in cases of girls under 16 years of age.

Included in the bill is a sharply scaled-down version of separate legislation previously passed by the Senate to provide compensation for personal injury to innocent victims of federal crimes of violence.

Another section provides for restoration of the death penalty for certain types of crimes, if specific aggravating factors are present and there are no mitigating factors.

The compromise draft also modifies changes proposed in the Justice Department bill to make it a crime for federal employes entrusted with classified information to disclose it to newsmen or others not authorized to receive it, regardless of whether the material was properly classified.

This proposal has aroused intense controversy, with opponents contending it amounted to a national secrecy act and was designed to block the type of reporting involved in the Pentagon Papers case, the My Lai massacre and the Watergate affair.

Ford's Rating Drops 21%

PRINCETON, N.J. (AP) — President Ford's approval rating has dropped 21 percentage points since he took office, primarily because of his pardon of former President Nixon, according to the Gallup Poll.

Half of those questioned in the survey approved of the way Ford is handling his job, 28 per cent disapproved and 22 per cent expressed no opinion.

The current rating represents the sharpest decline for any President in his first two months in office.

In a poll taken just after Ford took office on Aug. 9, 71 per cent said they approved of the way Ford assumed the nation's leadership. Three per cent said they disapproved, and 26 per cent said they were undecided.

The latest poll was taken after Ford pardoned former President Nixon on Sept. 8 and before he presented his economic program to Congress last week. The pardon was the chief cause of Ford's decline in popularity, and the nation's economy was another important factor, according to the polling organization.

Search For Plane

MANILA, Philippines (AP) — An air and sea search was under way today for a missing U.S. Air Force weather reconnaisance plane that disappeared while on a typhoon-tracking mission in the South China Sea.

The aircraft had six persons aboard. It was flying a routine pattern 400 miles north-northwest of Clark Air Base in the Philippines and 80 miles from the eye of Typhoon Bess Saturday night when it disappeared, said an Air Force spokesman at Clark.

The missing U.S. Air Force WC130 Hercules was based with the 54th Weather Reconnaisance Squadron at Andersen Air Force Base on Guam. It took off Saturday afternoon from Clark.

The Air Force identified the crew members as First Lt. Gary W. Craff, Conway, Ark., aircraft commander; First Lt. Michael P. O'Brian, Bellevue, Wash., co-pilot; First Lt. Timothy Hoggman, Phoenix, Ariz., navigator; Capt. Edward R. Bushnell, Blandinsville, Ill., weather officer; Staff Sgt. Kenneth G. Suhr, Plainview, Neb., flight engineer; and Sgt. Detlef W. Ringler, Hammond, Ind., weather observer.

Lockhart In Jazz Ensemble

HUNTSVILLE — Alvin Lockhart recently auditioned and has been accepted as a member of the Houstonians Jazz Ensemble at Sam Houston State University.

He is the son of Mr. and Mrs. Alvis Lockhart of Snyder. He will be playing the trombone in the ensemble which is under the direction of Dr. Robert Morgan.

Ed Sullivan Dead At 72

NEW YORK (AP) — Ed Sullivan, the Great Stone Face whose "really big shew" entertained millions of American television viewers on Sunday nights for more than two decades, is dead of cancer at 72.

He died Sunday night at Lenox Hill Hospital, with Carmine Santullo, his aide and close friend for more than 40 years, at his bedside. Sullivan had been hospitalized Sept. 6, but his illness was a closely kept secret.

Bob Precht, Sullivan's son-in-law and head of Sullivan's TV production company, said the performer-columnist did not know that he had cancer of the esophagus.

A warm but poker-faced newspaperman who got into broadcasting in 1930 with a radio variety show, Sullivan made his debut on CBS with his weekly TV show in May 1948. The program was called, "The Toast of the Town."

In its 23 years on television, the popular Sunday night program introduced to viewers such now-famous performers as the Beatles, Elvis Presley, Dean Martin and Jerry Lewis and Dick Van Dyke.

Although the show folded in 1971 because of low ratings, Sullivan continued hosting several specials a year.

Sullivan, born in Manhattan and raised in Port Chester, N.Y., began his newspaper career 53 years ago as a $10-a-week reporter on the Port Chester Daily Item. He drifted into sportswriting and started his Broadway column in 1931 on the now-defunct New York Journal American.

Even at the height of his television success, he continued writing his syndicated "Little Old New York" column, which in recent years ran twice a week. His last column was in today's editions of the New York Daily News.

At ease behind the typewriter, Sullivan's television style was stiff, his delivery halting, his verbal fluffs frequent.

Performers and critics variously referred to him as the Great Stone Face, Smiley, the Miltown Maestro and Rock of Ages.

Although a gracious man in private, Sullivan often feuded with the New York critics who rapped his show, among them John Crosby, whose criticism of the first Sullivan show was headlined: "Why? Why? Why?"

He also occasionally battled with performers, such as singer Frank Sinatra, who aroused the Sullivan ire in 1965 by refusing to appear on Sullivan's show for less than $25,000.

Sullivan, who in recent years lived at the Delmonico Hotel, an old show-biz hostelry on Park Avenue here, said in a 1972 interview that he was severely depressed when his weekly show was cancelled after 23 years.

"When you're off the air, it's like being sentenced to the death chamber. It's sort of like a newspaper where you're doing your column and all of a sudden the managing editor says, 'I've got news for you, boy. You're through.'"

Sylvia, his wife of 43 years, died in 1973.

His survivors include his daughter, Betty Precht of Scarsdale, N.Y.; his brother, Charles Sullivan of Port Chester, N.Y.; three sisters, Mrs. Hugh Murphy and Mrs. George Hegel, both of Port Chester, and Mrs. Piercy Culyer of Manattan; and five grandchildren.

Funeral arrangements are pending.

MIDDAY STOCKS

By The Associated Press

AT&T	44⅞	up	⅜
Atl Rich	85¼	off	1¼
Beth Stl	27¾	off	⅛
Borden	19	up	½
Brit. Pet.	6¼		
Cat Trac	49	up	⅝
Celanese	29¾		
Chrysler	11⅞	up	¼
Cities Svc	41¼	up	¾
Coca Cola	59⅞	up	⅝
Cont Oil	37½	off	⅛
Dow Chem	60¼	up	1¼
duPont	109¾	up	1¾
Eastman	75¼	up	1¼
El Paso NG	10¾		
Exxon	66¼	up	⅞
Fairchild Cam	23⅜	up	⅞
Ford	36⅞	up	⅞
Gen Elec	37¾	up	⅜
Gen Foods	19⅞	up	¼
Gen Mtrs	36¼	up	¼
Gen Tel	21⅞	up	⅛
Gen Tire	13½	up	⅛
Goodrich	19¾	up	¼
Great A&P	9¼	off	⅛
Gulf Oil	18		
IBM	179½	up	1½
Int Paper	42⅞	up	⅛
Jhn-Man	16⅝	up	⅛
John Joh	85½	up	¼
Litton	4⅝		
Marathon	29⅝	off	¼
Marcor	16⅜		
Mobil Oil	36⅞	up	⅜
Monsanto	51¼	up	1½
Penn Cent	1⅝		
Penney	44⅜	up	1⅛
RCA	12⅜	up	⅛
Safeway	34½	up	½
Sears	51¾	up	2½
Sony	5⅝	up	⅛
Stand Ind	84	up	1⅞
Sun Oil	40½	up	⅜
Texaco	23¼	up	⅜
Texas Inst	66⅝	up	1⅞
Un Carbide	42⅛	up	½
Uniroyal	7½		
US Steel	41¾	up	½
Woolwth	11	off	⅛
Xerox	76¾	up	1¼

Jacob went to Bethel...Gen 35:6

Samuel went to Bethel...I Sam 7:16

Elijah and Elisha went to Bethel II King 2:2

WHY DON'T YOU COME TO BETHEL?

Bethel Assembly of God

"A Voice of Hope"

25th AT AVE. O

How To Preserve Plants Topic Of Garden Club

The Twilight Garden Club had a program on "How To Preserve Dried Plant Materials," given by Mmes. Davis, Dupree and Moore.

Dried flowers are natural flowers which have been picked just before the point of maturity and dehydrated by one of the following methods: hanging using a drying agent and pressing.

Dried plant materials fall into four categories which are Driftwood and dried bare branches of trees, shrubs and vines; dried seed, pods, cones and berries; dried foliage, most of which can be preserved by the glycerin method and flowers.

The three most practical and common methods used in preserving our plant material are glycerin and water; borax and corn meal method; and upside down method.

Weathered wood should be scrubbed thoroughly with a stiff brush. For a smooth texture, rub with steel wool or fine sandpaper. Coat with liquid shoe polish for a beautiful finish.

Curl native grasses by soaking in warm water and wrapping around a beverage bottle. Secure with strips of nylon hose until thoroughly dry.

One can dry ferns, grasses and leaves by pressing. Each type must be press dried separately. On a floor, lay flat sheets of corrugated, and on top of them smoothly lay five layers of white paper toweling. Lay items to be pressed on top of toweling, spacing them so no one touches the other. Over the items smoothly lay five more layers of white paper toweling and on top place a heavy flat weight. It takes twenty-four hours for grasses and leaves and forty-eight for ferns.

In dried flower arrangements the line of the arrangement is created by using long sprays of wheat, barley, oats, cattails, peacock feathers, plumes and groups of grasses. Interest is achieved with the small headed flowers; focal point with the large headed flowers and groups of small headed flowers. Dried arrangements do not need water and thus may be aranged on wooden or stone slabs or in baskets, as well as vases or bowls.

The Twilight Garden Club welcomes two new members, Mrs. Frank Robin and Delis McPherson.

Woman's Calendar

MONDAY

American Legion Auxiliary meets at 7:30 p.m. at the Wernette Smith residence.

Martha Ann Woman's Club Board of Directors meets at 10 a.m. at the Martha Ann Woman's Club.

TUESDAY

Art Guild Study Club meets at 7:30 p.m. at the Martha Ann Woman's Club. Mrs. Ben Thorpe is hostess.

Snyder School Food Service Assn. will meet at 2:45 p.m. at West Elementary.

Beta Signa Phi meets at 7:30 p.m. at Martha Ann Woman's Club.

WEDNESDAY

Altrurian Daughters meet at 3:30 at Martha Ann Woman's Club. Mrs. Lee Smyth is hostess.

Sparkle City Squares will hold a workshop at the Armory at 8:30 p.m. Sleepy Browning is caller.

THURSDAY

Snyder Chapter 450 of OES meets at 7:30 p.m. Ozane Pylant, Ruth Cowan and Joanne Sterling are hostesses.

Ira PTA meets at 3:35 p.m. at high school auditorium.

Snyder Jaycee-Ettes meet at the home of Nancy LaRoux at 7:30 p.m. Hostesses are Nancy LaRoux and June Taylor.

COOKING IS FUN

By CECILY BROWNSTONE
Associated Press Food Editor

SUNDAY SUPPER
Bacon-tomato Sandwiches
Lemon Pears Beverage

LEMON PEARS

Good served with small scoops of vanilla ice cream.

½ cup sugar
¾ cup water
Dash of salt
2 tablespoons lemon juice
4 large ripe but firm Bartlett pears

In a small saucepan stir together the sugar, water and salt until sugar dissolves and mixture simmers; off heat, stir in lemon juice. Pare, halve and core pears; place cavity side up in an oven-glass 10 by 6 by 1¾ inch baking dish or similar utensil. Pour syrup over pears. Bake in a preheated 350-degree oven, basting a few times, until tender — 15 to 20 minutes. Serve warm or cold with lemon syrup. Makes 4 or more servings.

Altrurians Begin 66th Year

The Altrurian Club met recently at the Martha Ann Woman's Club to begin the club's sixty-sixth year. Mrs. Earl Donaldson, president, presided. Mrs. Alvie Dolan opened the meeting by prayer. The Collect, by Mary Stewart, was read in unison. Mrs. A.C. Prewitt gave the federation counselers report.

Mrs. Minnie George reviewed our constitution and by-laws, pointing out carelessness. Mrs. Nellie Smith gave a report on special education. She began with her own experiences and her teaching and coming to the present day to many classes and divisions.

Twenty-two were present at the meeting. Mrs. Ross Blanchard Sr. was hostess.

SCHOOL MENU

ELEMENTARY & SECONDARY SCHOOL CAFETERIA MENUS
NATIONAL SCHOOL LUNCH WEEK

Tuesday

FOOD FOR THOUGHT: After the Rain Cometh the Fair Weather
Barbequed Beef on Toasted Bun
Pickle Relish
Popeye Salad w-Russian Dressing
Buttered Whole Kernel Corn
Yellow Cake w-Cherry or Strawberry Jello & Topping
Milk

Wednesday

UNIVERSAL DAY MENU
FOOD FOR THOUGHT: It is Not Every Question that Deserves an Answer
Circus Submarine Sandwich
Flying French Fries
Big Top Circus Cup
Barnum & Bailey Green Beans
Greatest Chips on Earth
Midway Milk

Thursday

FOOD FOR THOUGHT: Ask me no Questions and I'll Tell you no Fibs
Roast Tom Turkey w-Giblet Gravy
Savory Cornbread Dressing
Garden Peas
Fresh Fruit Salad
Mashed Potatoes (Secondary Schools Only)
Pumpkin Pie (Secondary Schools Only)
Hot Rolls & Butter
Milk

Friday

FOOD FOR THOUGHT: Those Who in Quarrels Interpose, Must Often Wipe a Bloody Nose
Sausage & Cheese Pizza
Grated Cheese
Jellied Applesauce Squares
Seasoned Pinto Beans
Waldorf Salad
Milk

BIRTHDAY HONOREES—These residents of Hillcrest Lodge were honored with a joint birthday recently by the Snyder Jaycee-Ettes. Pictured, seated, are Ruby Bearden, Ruby Baxter and Edna Thompson. Standing is Mrs. Ennis Kelly, Snyder Jaycee-Ette.

For an interesting brunch or lunch, place a cling peach half on a buttered English muffin or slice of bread. Top with a slice each of ham and cheese. Bake at 350 degrees F., 10 to 15 minutes or until crisp and cheese melts.

Women

Jaycee-Ettes Honor Lodge Residents

The Snyder Jaycee-Ettes assisted the staff of Hillcrest Lodge in honoring three residents at a birthday party. Ruby Bearden, Ruby Baxter and Edna Thompson all celebrate their birthdays during the month of October. Each honoree was presented with a corsage and refreshments were served to all present in the dining room. Jaycee-Ettes took ice cream and cake to all the residents unable to leave their rooms also. The group enjoyed a slide presentation given by Mrs. Dewey Odom.

Social activities are coordinated for the residents of Hillcrest Lodge by Cleo Wolfe, activities director. Persons interest in participating in these activities may contact Mr. Wolfe or Mrs. Sanford Land, director of the home.

Eggs can absorb odors from other foods in the refrigerator, so keep them covered during storage, advises Frances Reasonover, foods and nutrition specialist with the Texas Agricultural Extension Service, Texas A&M University System.

Flees Naked

MIAMI, Fla. (AP) — Terry Sokoloff wasted no time when he awoke before dawn to find his apartment in flames.

Sokoloff ran naked Sunday to a fire station 50 yards away yelling, "My apartment's on fire!"

Fire Capt. John Bertzel said it appeared that Sokoloff left a candle burning and the wind blew curtains into the flame.

REVIVAL
AT THE
Faith Baptist Church
7:30 p.m. nightly
SUN. OCT. 13—THRU SAT. OCT. 19
FRANK WILSON
SPEAKER, PASTOR OF
GRACE BAPTIST, BALLINGER, TEX.

A BETTER WAY TO SAVE THRIFTWAY A BETTER WAY TO SAVE

VICKS FORMULA 44 COUGH SYRUP 3 OZ. BTL. 99¢
VICKS VAPO RUB 1.3 OZ. BTL. 59¢
VICKS ORACIN THROAT LOZENGES 18 CT. PKG. 69¢
VO-5 HAIR SPRAY WITH VITALIN REGULAR SUPER OR HARD TO HOLD 16 OZ. CAN $1.29
JERGEN'S EXTRA DRY SKIN Lotion 9 OZ. BTL. 99¢
JERGEN'S HAND Lotion 15 OZ. BTL. $1.29
PLASTEX HANDGRIP GLOVES ONLY 89¢ PR. 69¢
Gillette PLATINUM PLUS 10 BLADES $1.59

THRIFTWAY MEAT SPECIALS
Pure Beef Ground Beef Lb. 79c
Fresh Daily Ground Chuck Lb. 99c
Extra Lean Ground Round Lb....$1.19
With Soy Protein Ground Beef Lb. 59c

STRETCH THAT BUDGET AT THE THRIFTWAY NEAREST YOU !
WHOLE SMOKED PICNICS 59¢ LB. WATER ADDED
So Much Less Waste Cube Steak Lb. $1.59
Everybody's U.S.D.A. Choice Sirloin Steak Lb. $1.39
Lean Fresh Pork Steak Lb. 89c
Market Made Pork Sausage Lb. 79c
PILLSBURY WITH ICING CINNAMON ROLLS 10 OZ. CAN 39¢
FROZEN CHEESE SAUSAGE PEPPERONI JENO'S PIZZAS 13 OZ. PKG. 69¢
MOUNTAIN GROWN FOLGER'S COFFEE 3 LB. CAN $2.99
SUNSHINE KRISPY CRACKERS 16 OZ. BOX 49¢
DETERGENT 15¢ OFF LABEL Cold Power GIANT BOX 79¢
LIQUID DETERGENT 10¢ OFF LABEL Palmolive 22 OZ. BTL. 59¢
AIR FRESHENER SPRAY ASSTD. Renuzit 7 OZ. CAN 49¢
ARM AND HAMMER Baking Soda 2 LB. BOX 69¢
SHURFRESH Vegetable Oil 24 OZ. BTL. $1.09
ROXEY DRY MAKES ITS OWN GRAVY Dog Food 5 LB. BAG 99¢
WHITE HOUSE Apple Juice 32 OZ. BTL. 59¢
ALABAM GIRL HAMBURGER Dill Chips 22 OZ. JAR 59¢
Ketchup Hunts 32 Oz. Jar 79¢
MR. MUSCLE-NEW! USE IN COLD OVEN Oven Cleaner 8 OZ. CAN 89¢
ARMOUR TEXAS Plain Chili 19 OZ. CAN 79¢
OLD EL PASO Picante Sauce 8 OZ. CAN 39¢
ALL PURPOSE GOLD MEDAL FLOUR 5 LB. BAG 69¢
LOOK FOR THE FREE COUNTRY HOME HOLIDAY RECIPES IN OUR STORES
KRAFT SLICED NATURAL SWISS Cheese 6 OZ. PKG. 69¢
CRACKER BARREL CHEDDAR SHARP OR EXTRA SHARP Cheese 10 OZ. STICK 99¢
SOFT PARKAY Margarine 2 8 OZ. TUBS 75¢
SQUEEZE PARKAY Margarine 16 OZ. BTL. 75¢
ALL VARIETIES HUNGRY JACK Biscuits 3 9½ OZ. CANS $1.00
SHURFINE FROZEN Broccoli Spears 10 OZ. CTN. 35¢
MORTON FROZEN ECONOMY Dinners 3 VARIETIES 2 11 OZ. PKGS. 89¢
SHURFINE FROZEN Perch Fillets 16 OZ. PKG. 99¢
PURE INSTANT Lipton Tea 3 OZ. JAR $1.19
WHITE OR DECORATED BOUNTY PAPER TOWELS 2 59¢
6-pack 15¢ BARS CANDY BARS 90¢ VALUE only 79¢
New Mexico
FARM FRESH PRODUCE
CALIFORNIA HONEY DEW Melons EA. 49¢
TEXAS NEW CROP Oranges 5 LB. POLY BAG 69¢
TEXAS GREEN Cabbage LB. 9¢
Tomatoes Lb. 29¢
CALIFORNIA GREEN Onions 2 BUNCHES 25¢
FLORIDA CRISP RED Radishes 2 6 OZ. BAGS 25¢
Armour 5 Oz. Vienna Sausage ..3-$1.00
Twin Pack Chips Pringles 79c
Mama's Assorted Cookies .....3-$1.00
Dinty Moore Beef Stew 24 Oz. Can 89c
WHITE RAIN BALSAM OR HERBAL Shampoo 14 OZ. BTL. 99¢
TAME CREME Rinse 8 OZ. BTL. 99¢
U.S. DEPARTMENT OF AGRICULTURE FOOD STAMPS WE WELCOME FOOD STAMP CUSTOMERS AT OUR STORES
PRICES EFFECTIVE OCTOBER 14 TO 1974
We Feature Shurfine Foods
Everybody's THRIFTWAY
AFFILIATED FOOD STORES
1905 35th STREET SNYDER, TEXAS
WE GIVE S&H GREEN STAMPS
WE RESERVE THE RIGHT TO LIMIT QUANTITIES

VALUABLE COUPON NO. 50778
GOLD MEDAL FLOUR 5 LB. BAG 69¢
WITH THIS COUPON VOID AFTER OCT. 19, 1974 THRIFTWAY FOOD STORES
THRIFTWAY
VALUABLE COUPON
FOLGER'S COFFEE 1 LB. CAN 99¢
WITH THIS COUPON VOID AFTER OCT. 19, 1974 THRIFTWAY FOOD STORES
THRIFTWAY
VALUABLE COUPON
POST ALPHA BITS CEREAL 13 OZ. BOX 69¢
WITH THIS COUPON VOID AFTER OCT. 19, 1974 THRIFTWAY FOOD STORES
THRIFTWAY

MOONLIGHT SALE
WATCH FOR OUR MOONLIGHT SPECIALS
TUES. OCT. 15 7–10 p.m.
Anthony's C.R. ANTHONY CO.

Issues Raised By Ford Concern GOP Hopefuls

By DON McLEOD
AP Political Writer

WASHINGTON (AP) — Republican candidates who had hoped that the change in command at the White House would ease their political woes now are worrying about the issues raised by President Ford's pardon of Richard M. Nixon, and his amnesty and surtax stands.

An Associated Press survey showed much concern widespread among Republican office-seekers across the nation, and indicated that Democrats are making the most of it.

One Republican, Rep. LaMar Baker of Tennessee, who seeks a third term in the Nov. 5 election, said "I resent having to carry the burden of past actions of officials in our party."

Baker's remarks came after Ford had announced an anti-inflation program including a surtax on middle and upper income citizens.

The AP survey showed the Democrats stand to come close to the record 39 governorships they held after the 1936 election, as well as winning substantial gains in the Senate and House.

To counter this trend, Republicans have begun moving to cut their losses by pumping new money into the breach, planning a heavy media drive and arranging personal visits by Ford, who still rates personally as an asset despite reaction to some of his policies.

The Republican National Committee has spread a large share of its Washington staff around the country to help candidates and has pumped as much as $250,000 into the campaign pipeline in recent days.

Democrats, who remain hopeful of massive gains, concede the money could hurt them, especially in the close races where their own candidates are short of funds.

The AP survey, based on reports from bureaus in the 50 states, late polls and interviews with key politicians, shows the Democrats have a good chance of gaining from 30 to 40 new seats in the House. They already have a 248-187 majority.

In the Senate, Democrats are likely to pick up two to six new seats on top of the 58-42 advantage they already hold.

But the most dramatic gains may come in governorships, where the Democrats already hold 32 to the GOP's 18. Democrats are expected to gain no less than three and as many as eight, including the big ones — New York and California.

Of the dozen Senate seats considered in serious jeopardy, ten are now filled by Republicans. The GOP is defending ten of the 13 or so governorships being hotly contested.

New York and California are the keystones to the potential Democratic landslide. Edmund G. "Jerry" Brown Jr., son of California's last Democratic governor, holds a substantial lead in the polls over Republican nominee Houston I. Flournoy in the race to succeed GOP Gov. Ronald Reagan.

In New York, Rep. Hugh L. Carey is far ahead of Lt. Gov. Malcolm L. Wilson in the governor's race.

Democrats stand to gain two or more House seats in each of those states. They also should hold Alan Cranston's Senate seat in California, and Democrat Ramsey Clark is now given a chance at upsetting veteran Republican Sen. Jacob K. Javits in New York.

Besides Wilson, the Republican governors seen in most trouble are Francis W. Sargent of Massachusetts, who is running considerably behind Democrat Michael S. Dukakis in the polls, and John Vanderhoof of Colorado, who is threatened by Democrat Richard Lamm. One poll even gives Lamm a surprisingly wide lead.

Democrats also are given good chances of picking up Republican governorships in Connecticut, Arizona, Tennessee, Oregon and possibly Wyoming.

The only Democratic governor seen in any real trouble is William Egan of Alaska, who trails Republican Jay Hammond in the polls.

The GOP sees its best chances in Maine and in South Carolina, where the favored Democratic nominee, Charles Ravenel, has been ruled off the ticket by the courts and replaced by Rep. William J. B. Dorn, the man he whipped in the primary.

GOP Gov. William G. Milliken is clinging to a slim lead over Democrat Sander Levin in Michigan, the only large state where the Republicans are given a chance.

On the Senate scene, both parties expect Democrat Richard Stone to defeat Republican Jack Eckerd for the Florida seat now held by retiring GOP Sen. Edward J. Gurney.

King Ranch President Dies

HOUSTON (AP) — Robert Justus Kleberg Jr., president of the famous King Ranch and renowned cattleman whose operations spanned continents, died late Sunday night in a Houston hospital after a long illness. He was 78.

Kleberg was known wherever game conservationists and lovers of good cattle and fine horses met. He was credited with producing the Santa Gertrudis breed, the first authentic breed of American cattle which has been introduced to 47 states and 45 foreign countries.

The cattleman stood twice in the winner's circle at the Kentucky Derby and he was noted for his game management work and for his experiments and developmental work with a wide variety of forage grasses.

Kleberg was born in 1896 in Corpus Christi. He graduated from Corpus Christi schools and took special agricultural courses at the University of Wisconsin from 1914 to 1916 before returning to the King Ranch which his father helped establish.

He was a descendant of a pioneer Texas family. His grandfather, Robert Justus Kleberg, came to Texas from Germany in 1834 and settled at Cat Spring, north of San Felipe de Austin, volunteered for the Texan Army and served with Mosley Baker's Company during the Texas war for independence.

His father, Robert Justus Kleberg Sr., was born in DeWitt County in 1853. Kleberg Sr. practiced law for many years in Cuero, then moved to Corpus Christi, where he soon became an attorney for Richard King, the celebrated steamboat captain who founded the King Ranch with Mifflin Kenedy.

He married Alice Gertrudis King in 1886, a year after the death of her father. Kleberg Sr. died at his home on the ranch near Kingsville in 1932.

The family life of the Kleberg's was generally a closed book. For more than a year after the death of his wife, the former Helen Campbell, in 1963, Kleberg worked furiously, withdrawing from almost all outside activities.

Since 1963, he has spent much of his time with his six grandchildren. Kleberg is survived by one daughter.

Funeral arrangements were incomplete early today.

Breakthrough In Red Tide

SARASOTA, Fla. (AP) — A reliable way to predict red tides may help prevent the regular nuisance of tons of dead fish washing onto resort beaches from Maine to Florida.

"We've had some luck—this is a breakthrough," says Dr. David Baldridge, who has been able to predict when red tides would affect one area on Florida's Gulf Coast. "It's the link in the chain."

"If we're ever going to control red tide, we have to be able to know when it will happen and catch it early when it only covers a couple of square miles of ocean, not when it's spread 100 miles down the coast and 10 miles out to sea," said Baldridge, chief researcher for the Mote Marine Laboratory in Sarasota.

Red tide is a natural phenomenon that occurs when an algae called G. brevis dies and releases toxins that kill marine organisms, discolor the water and infect shellfish. Clamming has been banned since August in New Hampshire, parts of Marine and northern Massachusetts because of red tides.

"Predicting red tide is like predicting a hurricane—people can prepare for it," Baldridge says.

He says he used his prediction system successfully at Egmont Key at the mouth of Tampa Bay and, with further research, may be able to apply the formula to other areas.

His predictions are based on correlation of changes in water temperature with red tide outbreaks. At Egmont Key, warming and cooling periods of sea water from January 19 to April 2 enabled him to predict red tides last fall, he says.

"There's less than one chance in a thousand that the relationship is due to chance," he says, adding that charts since 1948 show a 100 per cent correlation to back his theory.

Knowing when red tides will occur would allow marine interests to install nets and capture dead fish offshore and prevent them from reaching beaches, Baldridge says.

Red tides often cause residents of affected areas to be afflicted by stinging eyes and coughs.

"From a health view, people who suffer from emphysema could be warned to move inland," Baldridge says. "If we can predict when red tide will happen, we can also say when it won't, so we can tell tourists when the beaches will be clear. Water infested with red tide is very uncomfortable."

CMA Show On Tonight

NASHVILLE, Tenn. (AP) — The stars of country music vie for a host of awards tonight at the eighth annual Country Music Association awards show, to be televised nationally as it is hosted from the Grand Ole Opry House by singer Johnny Cash, one of the finalists for the title in 1972, and Roy Clark, who did so in 1973.

Charlie Rich and Olivia Newton-John are each nominated for four awards, including entertainer of the year. Rich is up for top male vocalist, top single and top album. Miss Newton-John is a finalist for top female vocalist, top album and top single.

Mac Davis, who hosted NBC's country music special "I Believe in Music," is the fifth nominee for entertainer of the year.

One of six finalists—Minnie Pearl, Owen Bradley, Vernon Dalhrt, Frank "Pee Wee" King, Merle Travis and Kitty Wells—will be inducted into the Country Music Hall of Fame.

The songs nominated for single of the year include hits in both the country and pop field. Rich's "Most Beautiful Girl in the World," Miss Newton-John's "If You Love Me," Ray Stevens' "The Streak," "As Soon as I hang up the Phone" by Miss Lynn and Conway Twitty and Carl Smith's "Country Bumpkin" are all in the running.

The winners are selected by the CMA's 3,300 members. Votes are kept secret until announcement tonight.

CHUCK JONES

Fluvanna Student Is In Who's Who

FLUVANNA—Chuck Jones, son of Mr. and Mrs. Bill Jones of Route 1, Fluvanna, has been named to Who's Who Among American High School Students.

A senior at Fluvanna High School, he has been an officer in the Fluvanna FFA for four years, named to "A" honor roll (no grade below 90) for three years, won the "Fighting Buffalo Heart" award in football his sophomore year, was co-captain of the varsity basketball team his junior year, voted most athletic his junior year, most likely to succeed his sophomore and junior years, and a delegate to the Honors Seminar at Western Texas College his junior and senior years.

Jones' biography will be published in the Eighth Annual Edition of Who's Who Among American High School Students, 1973-74. A student, upon being named to Who's Who, becomes eligible to compete for several scholarship awards that would otherwise not be available.

Kirchhoff Urges State Gas Control

Texas control over Texas gas was advocated today by Mary Kirchhoff, candidate for the State Senate in District 30, when she said Texas needs to take a positive step immediately to prevent future energy problems throughout the State.

"Both Texas and the federal government have the authority to regulate intra-state gas," she pointed out, "and whoever asserts jurisdiction first will get control. If our Legislature drags its feet on this item, we face the prospect of federal control which conceivably could lead to further shortages of fuel."

Mrs. Kirchhoff noted that Senator Adlai Stevenson (-Ill.) has already jumped out front on this issue by introducing a bill in the United States Senate (S-2502) which would give the U.S. government regulatory authority over gas moving in intra-state commerce.

"Texas should hold first priority rights over Texas oil and gas produced on state-owned lands, once our contractual obligations are met," Mrs. Kirchhoff said, "If we do not act now, the federal government will. If we lose the opportunity to control this vital resource, we will have another federal check-rein dictating policy and practice over what rightfully should be handled by Texans."

Noting that Texas is the largest producer of hydrocarbons in the United States, the Plainview candidate said, "The Federal Power Commission has approved the sale of Algerian gas in this country at $1.85 per mcf, while some of our domestic gas is being sold for seven cents per mcf. This makes no sense whatever, and it is unfair to our domestic producers to force them to sell our gas to the East Coast and make us in Texas rely on Middle East crude oil or Wyoming coal to meet our energy requirements."

"Both logic and economics suggest that Texans burn Texas natural gas for heating and power, while other parts of the country should use energy resources located close to them," Mrs. Kirchhoff said. "We already know what it's like to have shortages of energy in Texas. We have already experienced these shortages in our homes, in our industries—in fact, we even had a shortage of fertilizer that was related to the shortage of natural gas. This must not be allowed to happen again. Prompt action by the legislature can solve the problem and this should be an early item on the legislative docket when the Legislature convenes in January."

REVIVAL
FAITH BAPTIST CHURCH
NIGHTLY 7:30 p.m. TILL SAT. OCT. 19
Speaker
FRANK WILSON

LOVE THAT CAT—Mrs. Elizabeth Ghent gets a nuzzle from her 150-pound cougar, Loki La Puma. The cat has caused problems with the neighbors, who say the animal's cries are a nuisance. A judge has withheld a ruling for six months to see if howling and barking have subsided. (AP-Wirephoto)

Taste the Difference...Pocket the Savings!
QUALITY FOOD SALE

PORK STEAK 98¢ Lean Slices, Fresh Lb.
Ground Hamburger 3 Lbs. $1.00

THERE'S MORE TO EAT IN OUR Meats

CHOICE ROUND STEAK $1.39 Lb. The Best in Beef.
Ground Chuck 98¢ Lb.
All Meat BOLOGNA 79¢ Lb.
CURED HAMS Shank Portion 6 to 8 Lbs. 79¢ Lb.
CURED HAM HOCKS 69¢ Fine to Boil Lb.
CHUCK ROAST 79¢ Blade Cut Extra Lean Lb.

WE'LL GLADLY REDEEM YOUR USDA FOOD STAMPS!
TURKEYS 59¢ Grade, A, No. 1 Lb.
SWEET BREAD $1.29 Fresh, 1 Lb. Carton

CRISCO Shortening 3-Lb. Can $1.89 With 5.00 purchase or more excluding cigarettes.
PUMPKIN Del Monte 4 18-Oz. Cans $1.00
SWEET PEAS Del Monte 4 17-Oz. Cans $1.00
NEW POTATOES Del Monte, Whole 4 17-Oz. Cans $1.00
Wolf Chili 2-Lb. Can 89¢
Old El Paso Jalopeno PINTO BEANS 3 300 Cans 89¢
Gebhardt Jumbo TAMALES 2 No 2½ Cans 89¢
Mountain Pass Tomato Sauce 5 8-Oz Cans 89¢

KRAFT DINNERS Macroni and Cheese 3 7½-Oz. Pkg. 89¢
REFRIED BEANS Ashley 303 Can 45¢
PINTO BEANS Bulk Lb. 49¢
Gerber's Baby Food 6 Jars 89¢
FLY SWATTERS Rubber, Plastic, Metal 29¢
Sugary Sam Cut Yams No. 2½ Can 59¢
SCOPE Mouthwash 18-Oz. $1.09
ANACIN 12-Ct. 29¢
Betty Crocker Hamburger Helper All Varieties 7-Oz. Pkg. 59¢

RAINBOW MARKET
1614 25th ST.

Cowboys Lose Again; Redskins Beat Miami

By BRUCE LOWITT
AP Sports Writer

The New England Patriots and St. Louis Cardinals are still having the time of their lives. The Miami Dolphins are starting to fight for theirs.

The Patriots, with Sam Cunningham's two touchdown runs providing the offense, ran roughshod over Joe Namath and smothered the New York Jets 24-0 Sunday while the St. Louis Cardinals, on Jim Bakken's clutch 31-yard field goal with 1:02 to play, stung the Dallas Cowboys 31-28.

That kept the two early-season surprises unbeaten through five National Football League games, along with the Minnesota Vikings, who shellacked Houston 51-10.

But the Dolphins, everybody's early-season favorite, dropped their second game of the campaign, falling 20-17 to the Washington Redskins, their old Super Bowl foes, on Sonny Jurgensen's second touchdown pass of the game, with a scant 16 seconds to play.

In Sunday's other games, Green Bay stunned Los Angeles 17-6, Atlanta nosed out Chicago 13-10, Buffalo beat Baltimore 27-14, Cincinnati outlasted Cleveland 34-24, Oakland scrambled past San Diego 14-10, Pittsburgh defeated Kansas City 34-24, Denver dumped New Orleans 33-17 and Philadelphia slugged the New York Giants 35-7.

Patriots 24, Jets 0

Cunningham scored on a five-yard sweep around left end in the first period and a one-yard plunge in the fourth to lead the Patriots' attack. But it was the defensive unit that really sparkled, sacking the Jets' Joe Namath four times, intercepting two of his passes and two more by reserve quarterback Al Woodall, and limiting Namath to completions on just seven of 21 attempts for a meager 63 yards.

Cardinals 31, Cowboys 28

Jim Hart passed for two St. Louis touchdowns in the second period. But Roger Staubach, who had passed for one touchdown, ran one yard for the score that tied the game late in the final quarter.

Terry Metcalf then ran the ensuing kickoff 56 yards to the Cowboys' 34 and, five plays later, Bakken came through.

Redskins 20, Dolphins 17

The Dolphins shackled Billy Kilmer in their 14-7 Super Bowl victory two seasons ago. And Miami Coach Don Shula would have preferred to see him calling Washington's signals again. Instead, he saw Jurgensen engineer a seven-play, 60-yard drive in a minute and a half that ended with a six-yard touchdown pass to Larry Smith.

Vikings 51, Oilers 10

Minnesota had been forced in the past three games to scramble for victories so the trampling of Houston was more than just another notch in the win column, according to Coach Bud Grant.

"You can call it a morale day," he said.

Fran Tarkenton passed for 274 yards and three touchdowns in less than three quarters of play.

Packers 17, Rams 6

Green Bay intercepted four Los Angeles passes — three of them by linebacker Ted Hendricks — and turned two of the thefts into scores. But it was Jon Staggers who gave Green Bay the lead for good, running back a second-period punt 68 yards for a touchdown and a 7-3 edge.

Falcons 13, Bears 10

The Falcons limited Chicago to only 28 yards in the first half and 77 after three periods before the Bears struck on a long touchdown pass and added a late field goal to gain a 10-10 tie. That left the outcome in the hands — or, more precisely, on the foot — of Atlanta's Nick Mike-Mayer.

He acknowledged he was nervous when he trotted on the field with 10 seconds remaining, "but as soon as I kicked it I knew it was good," he said of the 31-yard boot.

Bills 27, Colts 14

Safety Neal Craig picked off one of Bert Jones' few passes late in the first half and ran it back 55 yards for the touchdown that put the Bills ahead to stay at 10-7.

Jones passed for 44 yards — but was sacked five times for 43 yards in losses.

Bengals 34, Browns 24

Ken Anderson passed for 279 yards and three touchdowns — 28 yards to Lenvil Elliott, 65 to Charlie Joiner and 18 to Isaac Curtis — and ran 19 yards for another score in the Bengals' victory over Cleveland.

Raiders 14, Chargers 10

Trailing 10-7 going into the final period, Ken Stabler put the Raiders ahead to stay by ending an 80-yard drive with a four-yard touchdown pass to tight end Bob Moore.

Steelers 34, Chiefs 24

The Steelers' defense made seven interceptions — three by Glen Edwards who returned one 43 yards for a score — and two fumble recoveries. The Kansas City turnovers wrecked a three-touchdown performance by Mike Livingston.

Broncos 33, Saints 17

The Broncos' Steve Ramsey threw two touchdown passes while Otis Armstrong ran for a pair of scores, keeping New Orleans winless in 18 straight road games.

Eagles 35, Giants 7

New York took a 7-0 first-quarter lead before Philadelphia quarterback Roman Gabriel got things moving with his first two touchdown passes of the year. Jim Del Gaizo, replacing injured Norm Snead for the Giants, threw three pass interceptions, two that led to Eagle touchdowns.

Bears, Ags SMU Lead SWC Race

By DENNE H. FREEMAN
AP Sports Writer

What we have on our hands now Southwest Conference football fans is one of those old-fashioned family feuds of yesteryear back when candy bars were a dime.

And it's been nearly a decade since the SWC has found itself embroiled in such a competitive swirl of events.

Two private church schools, Baylor and Southern Methodist, mind you, are right up there tied for first place with the Texas Aggies.

Hanging on for dear life with conference losses are defending champion Texas, which has merely claimed the title six consecutive years; Arkansas, which fumbled flat on its face 21-17 to the aforementioned Baylor Bears Saturday; and Texas Tech, which definitely got the number of the truck that runched the Red Raiders 28-7 Saturday at Texas A&M.

Baylor, SMU— which mauled Texas Christian 33-13—and A&M own 1-0 ledgers in the early going.

Arkansas, Texas, and Texas Tech are 0-1 and can ill afford another SWC pratfall. No team has ever lost two conference games and been awarded a first place ribbon.

Arkansas and Texas get the word one way or the other Saturday in a nationally televised scramble for survival in Austin when the humbled powers collide.

The Aggies host hapless Texas Christian and SMU entertains Rice in the first SWC outing for the Owls, who scared the daylights out of Notre Dame before falling 10-3 Saturday. Baylor is idle.

A&M players were shouting "Cotton Bowl ... Cotton Bowl" after their convincing drubbing of the Red Raiders, who looked All-World the previous week in thumping Texas.

Although A&M's enthusiasm is understandable, let it be noted that Texas won SWC titles with one loss in 1971 and 1968.

But talk about excitement. Imagine, the goose pimples in Waco, Tex., where Baylor last won a SWC crown in 1924.

"I bet the town ran out of milk celebrating," cracked one observor of the SWC football scene who will remain nameless after the Baptist Bears shocked Arkansas.

"This is the biggest win of my career," said Baylor Coach Grant Teaff, who has brought respectability back to the once downtrodden team ... You have to crawl before you can walk. Now, we're walking."

Baylor scored in the final minute after an Arkansas fumble while the Porkers were trying to run the clock out.

An unbelieving Arkansas Coach Frank Broyles said "It was one of those things that happen once in a lifetime. We fought our guts out to get back ... we had it within our grasp and then laid the ball on the ground."

Baylor quarterback Neal Jeffrey gets the courage award of the week. He came off the bench with a broken nose to take Baylor to the winning touchdown.

Texas' youngsters took the fight to No. 2 ranked Oklahoma before falling 16-13 and quarterback Marty Akins said "All I know is that we are just as good as they are."

Akins added "Coach (Darrell) Royal had a tremendous game plan ... the best one I ever saw. If everyone wanted to win as bad as he did we would have beaten them 20 points."

While Baylor is idle this week, the Bears will be preparing for what should be a sellout showdown with Texas A&M on Oct. 26 in one of many showdowns between now and the final week of play on Nov. 30.

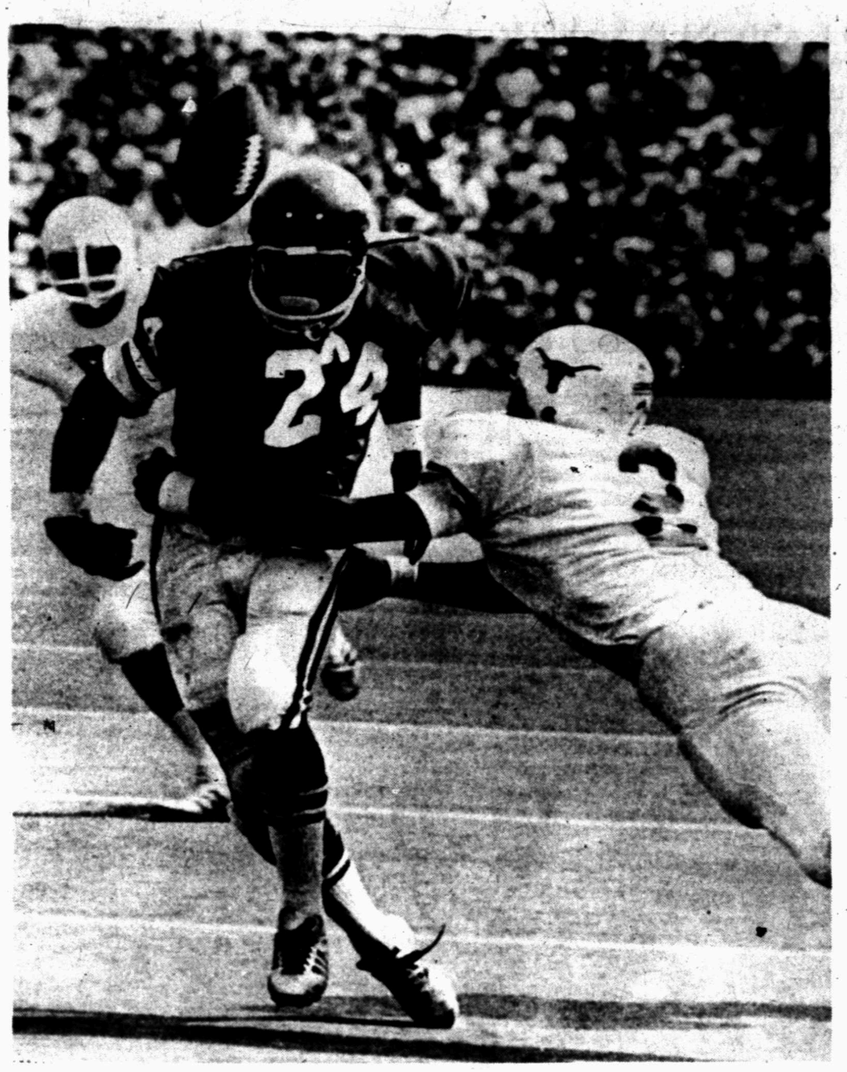

LOOSE BALL—The ball squirts away from Joe Washington, (24) University of Oklahoma halfback, as he is tackled by Alfred Jackson (2) Univeristy of Texas defensive back, in the first quarter of the game in Dallas Saturday. Texas recovered the ball. (AP Wirephoto)

Dodgers Tie Up World Series 1-1

OAKLAND (AP) — The Los Angeles Dodgers are picking up speed in their "freeway series" with the Oakland A's.

"We've captured the momentum that we lost in the first game," said Joe Ferguson, hero of Sunday's 3-2 victory over the A's that tied the 1974 World Series at one game each. The A's won the first game by the same score.

Riding the crest of their dramatic victory at Dodger Stadium, the National League champions prepared to face the A's Tuesday in Game 3 at the Oakland Coliseum — a seven-hour car ride from Los Angeles.

Ferguson hopes he can produce as explosively as Sunday, when he belted an enormous two-run homer over the centerfield fence off Vida Blue.

The Dodgers will start little-used Al Downing against Catfish Hunter, the A's formidable 25-game winner. Explaining his choice of Downing over Doug Rau, normally the Dodgers' No. 3 pitcher, Manager Walt Alston noted: "Downing's been pitching better than Rau the last few times out. It's as simple as that."

The way the A's have been hitting of late, it may not take much to stop them, anyway.

"We've been having a hard time producing runs," said Al Dark, Manager of the American League champions. "We'll take them any way we can get them."

The A's were not able to score until the ninth inning Sunday. Shut out by Don Sutton through the first eight, the A's needed some breaks in the last inning to get men around the bases.

Sutton, a 19-game winner this year, hit Sal Bando with a pitch leading off the ninth and then gave up a check-swing double to Reggie Jackson that eluded Los Angeles third baseman Ron Cey.

Alston brought in strongman Mike Marshall from the bullpen at this point, but baseball's premier relief pitcher didn't exactly look in top form right away. He gave up a two-run single to Joe Rudi, and the A's were back in business.

Herb Washington, Oakland's famous designated runner, took over for Rudi at first base after Gene Tenace struck out and every one of the 55,989 fans at sunny Dodger Stadium knew what he was going to do.

So did the Dodgers.

"It's my job to hold him on and to give the catcher the best chance to throw him out," said Marshall, cognizant of the fact that Washington would try to steal second.

Washington had thoughts of stealing second anyway, but didn't get very far. Marshall, one of the best pickoff men in the business, nailed the flashy runner with a perfect throw to first baseman Steve Garvey.

The entire Oakland team appeared stunned after that play. The last batter, Angel Mangual, went down without a whimper, striking out on Marshall fastballs.

While the A's waited until the late innings to produce the drama, the Dodgers produced the runs in the early and middle innings. A whistling single to center by Steve Yeager drove home Ron Cey with the first run of the game in the second inning and then Ferguson made it 3-0 with his 420-foot rocket shot with Garvey aboard in the sixth.

SCORES

By The Associated Press

East

Boston College 31, William & Mary 16
Colgate 21, Holy Cross 16
Cornell 28, Pennsylvania 28
Delaware 15, Connecticut 6
Harvard 34, Columbia 6
Maine 23, New Hampshire 9
Massachusetts 21, Boston Univ 14
Penn St. 55, Wake Forest 0
Pittsburgh 31, West Virginia 14
Princeton 14, Dartmouth 7
Rhode Island 14, Vermont 0
Rutgers 37, Lehigh 16
Syracuse 17, Navy 9
Temple 59, Southern Illinois 16
Yale 24, Brown 0

South

Alabama 8, Florida St. 7
Auburn 31, Kentucky 13
Duke 33, Army 14
Elon College 24, Bluefield St. 0
Georgia 49, Mississippi 0
Georgia Tech 29, North Carolina 28
Grambling 21, Tennessee St. 7
Louisiana St. 20, Tennessee 10
Louisiana Tech 35, SW Louisiana 20
Memphis St. 13, Cincinnati 7
Miami, Fla 35, Pacific Univ 6
No Carolina St. 22, Virginia 21
Northern Illinois 20, Marshall Univ 17
SE Louisiana 35, Troy St. 25
Vanderbilt 24, Florida 10
Virginia Military 20, Citadel 9
Virginia Tech 31, South Carolina 17
West Kentucky 32, Dayton 15

Midwest

Akron 23, North Michigan 0
Ball St. 38, Richmond 23
Bowling Green 26, Kent St. 10
Cent Michigan 49, Indiana St. 0
East Michigan 6, McNeese St. 6
Illinois 27, Purdue 23
Indiana 34, Minnesota 3
Iowa 35, Northwestern 10
Kansas 20, Kansas St. Univ 13
Miami, Ohio 31, Ohio 3
Michigan 21, Michigan St. 7
Missouri 21, Nebraska 10
Northern Iowa 41, Drake 17
Notre Dame 10, Rice 3
Ohio St. 52, Wisconsin 7
South Dakota 49, Morningside 21
So Dakota St. 55, North Dakota 6
Tulsa 35, Wichita St. 13
Youngstown 23, Tennessee Tech 0

Southwest

Baylor 21, Arkansas 17
Louisville 24, North Texas St. 10
Mississippi St. 37, Lamar 21
Oklahoma 16, Texas 13
South Methodist 33, Texas Christian 13
Stephen F Austin 14, Abilene 10
Texas A&M 28, Texas Tech 7
Texas Col A&I 27, East Texas St. 20

Far West

Arizona 41, Utah 8
Boise State 61, Idaho St. Univ 3
Brigham Young 38, Wyoming 7
California 40, Oregon 10
Colorado 34, Iowa St. 7
Montana 27, Northern Arizona 0
Nevada, LVegas 63, Prairie View 28
Oregon St. 23, Washington 9
San Jose St. 13, New Mexico 11
Southern Cal 54, Washington St. 7
Stanford 13, UCLA 13, tie
Tulane 10, Air Force 3
Utah St. 24, Colo St. Univ 23
Weber St. 28, Montana St. 10
West Texas St. 21, Idaho 6

Brothers Win Munich Contest

MUNICH (AP) — Anthony and Joseph Paratore, Boston-born duo-piano team, won first prize in the piano division of the Munich International Competition.

Anthony, 29, and his brother, 25, will receive a cash award of approximately $4,000 and contracts with at least three major West German broadcasting companies. They will be invited to perform in Vienna next season.

Sports

Lamar 9th Hosts B'Wood Saturday

The fighting Snyder Tigers face another crucial contest in District 3-AAAthis week, but all of the local teams except one that see action will be out of town.

The Tigers tangle with "dark horse" Lake View there at 7:30 p.m. Friday. On Thursday, Travis 9th grade meets Coahoma there at 8 p.m., Travis 8th grade tests Lamesa there at 7 p.m., and Lamar 8th grade meets Goliad in Big Spring at 5:30 p.m.

Saturday, the sophomore varsity tackles Coronado there at 10:30 a.m. while the junior varsity visits Permian for a 2 p.m. contest. Also on Saturday, Lamar 9th grade hosts Brownwood in Tiger Stadium at 1 p.m.

Elsewhere in District 3-AAA Brownfield will be at Sweetwater and Dunbar will be at Lamesa in Friday night affrays.

On the area scene, Gail visits Loop and Hobbs journeys to O'Brien for Friday night clashes while Hermleigh and Ira have open dates.

The Hermleigh coach said he would try to schedule a game this week. If successful, it will be announced later.

Sweetwater Rips Lamar

SWEETWATER—Host Sweetwater blanked the Lamar 9th grade football team, 34-0, here Saturday morning.

Sweetwater scored on two long sweeps in the first period. Then, with about two minutes remaining in the first half,, the quarterback scored on a four yard keeper as the hosts went ahead 20-0 at halftime.

Lamar drove to the Sweetwater 12 on the last play of the first half, but that is as close as they came to scoring.

In the third period, Sweetwater completed a 20 yard pass to set up a touchdown run from the five. Later in the period, Snyder fumbled at the 30, and the Ponies drove in and added the two bonus points.

Refusing to give up, the Snyder lads held Sweetwater scoreless in the fourth quarter.

Tracey Witherspoon and Scott Hendricks put forth good efforts both offensively and defensively for Lamar while Randy Shipp and Keith Early looked good on defense.

Irwin Wins Match Play

VIRGINIA WATER, England (AP) — "Not a bad trip to Europe," said Hale Irwin. "I'm going home richer by $33,000."

The 29-year-old golf star scored one of the greatest victories of his career at Wentworth Saturday — a 3 and 1 triumph over Gary Player of South Africa in the final of the Piccadilly World Match Play Tournament.

Booster Club Meeting Set

The Tiger Booster Club will meet at 7:30 p.m. Tuesday in the West Elementary Cafeteria to see films of last week's triumph over Lubbock Estacado and to hear scouting reports on Lake View, this week's opponent.

Anyone interested in supporting the athletic program at Snyder High School is invited to attend.

Trainer Frank Martin's horses earned more than $1 million the first six months of 1974.

Australian Whips Pancho

PEBBLE BEACH (AP) — Australian Frank Sedgman whipped Pancho Gonzales 6-3, 6-2 Sunday to win the $25,000 Pebble Beach Senior Open tennis tournament.

WHEN YOU NEED A FISHING BOAT
Where's the money coming from?
SIC
That's where.
SIC CREDIT COMPANY
573-3521

FEAST FOR LESS DURING OUR
OKTOBERFEST SALE

WE FEATURE GOOCH'S U.S.D.A. CHOICE HEAVY BEEF

Round Steak 1 Lb.	$1.19	Sirloin Steak Lb.	$1.39
Baking Hens Lb.	49c	Fryers Whole Lb.	45c
T-Bone Steak Lb.	$1.59	Hamburger Meat Lb.	59c
Ground Chuck Lb.	99c	Family Style Steak Lb.	89c
Blade Roast Lb.	69c	Roast Pike's Peak Lb.	$1.19
Beef Tips Lean Lb.	$1.19	Rump Roast Boneless	$1.29

Crisco SHORTENING 3-Lb. Can	Eagle Brand MILK 15 Oz.	Sunshine CRACKERS 16 Oz.	Armours TREET 12 Oz.
$1.99	49¢	49¢	89¢

Paper Towels Bounty Twin Pack 55c
Tuna Del Monte Chunk Style 49c
Chili Wolf Brand No Beans 19 Oz. Can 79c
Ice Cream Borden's ½ Gal. Round $1.05
Miracle Whip Kraft Qt. Jar $1.05
Velveeta Kraft 2 Lb. Box $1.79
Flour Gladiola 5 Lb. Bag 79c
Coffee Shurfine All Grinds Lb. $1.09
M-M-Large Eggs Pink. Ctn. Dozen 69c
Cokes Dr Pepper Pepsi 64 Oz. Btl. Ea. 79c
Aluminum Foil Viktor 25 Sq. Feet. ..... 3-$1.00
Viennia Sausage Wilson-Van Camp 3-97c

FRESH PRODUCE
Apples Red Rome, 4-Lb. $1.00
Potatoes No. 1, 10-Lb. 79c
Onions Yellow, Lb. 9c
Bananas Golden Lb. 15c

FROZEN FOODS
Orange Juice Shurfine, 6-Oz. ..... 5-$1.00
Pizza 13½-Oz. 73c
Patio Dinners 49c
Strawberries Trophy, 10-Oz. ..... 3-$1.00

GOOCH BACON Lb. $1.09
WITH DISCOUNT BOOK 59¢

EARLY'S AFFILIATED FOOD STORE

EXTRA CLEAN USED CARS
1972 - Chev. 4 Door Loaded $1175.00
1972 - Ford 4 Door Loaded $1175.00
1971 - Ford Gal. 500 4 Door Hard Top Loaded $1175.00
1970 - Ford 4 Door - New Mtr. - $1095.00
1967 Chev. 4 Door New Mtr. Job $695.00
1968 — Ply. 4 Door - 1 Owner 57000 Mi. $795.00
1963 - Chev. 4 Door Loaded Like New $495.00
1967 - Chev. ½ Ton Pickup Long Wide $495.00
SOUTHSIDE MOTOR CO.
College Avenue Snyder, Texas Phone 573-6131

You'll Love Our Decorating Ideas.
Let Us Help You Decorate

10 Percent Off - Style Perfect Vinyl Wall Cloth
Pecan Paneling 4' x 8' Sheet $3.99
DEEP-STEAM CARPET CLEANING
Snyder Decorator Center
573-6161 3809 College

EASY TO TELL WHAT MIGHT HAPPEN!

Western Inflation Is Sneaking Into Russia

By DAVID MASON
Associated Press Writer

MOSCOW (AP) — Almost daily the Soviet press virtually chortles about inflation in capitalist countires. The implication is that it doesn't happen here.

"Clouds on the economic horizon," read a big headline recently in the Communist party organ Pravda. Inflation, unemployment, strikes and the rest of the West's economic woes were detailed in the story.

To a great extent Western-style inflation doesn't exist in this planned and tightly controlled economy. But inflation is sneaking in as the Soviets reach out to the West for capital investments, technology and finished products.

You can still ride on the Moscow metro subway for five kopeks, the rate for 25 years. At current exchange rates the ride costs the equivalent of only 6½ cents.

Milk has cost 19.2 cents for a half liter for several years. Medical and dental care and education are free.

Thus a Soviet citizen who is content to live with the drab basic needs provided by the state has not felt the pinch suffered by citizens of the developed Western countires.

This is even more true given the fact that wages have moved up a bit in the past few years to an average $225 a month.

But there is more to the story than comes out of Soviet statistics books and the Soviet press as it recounts with thinly masked content the galloping inflation in the West.

Most foreign observers here feel that if Soviet consumers could get a crack at more of the higher quality consumer goods which are commonplace in the West, every kopek they earned would tumble out of pocket books and savings banks to chase after the items. Inflation, Western style, would be here.

Premium price tags go on anything that emerges into the luxury class of consumer goods, either produced here, brought in from more highly developed Eastern statellite communities or the West.

East German raincoats will create block-long police controlled lines at a department store.

Automobiles, which are becoming more available, are bought up as quickly as they come off the line.

Western popular records reportedly go for as much as $130 on the black market and many a tourist has been quoted wild prices for blue jeans.

While price's for ordinary quality basic goods do remain unchanged, the same items with some improvements get a higher price tag. The original items are no longer attractive or are phased out.

This trend, Western experts feel, probably creates what amounts to a real over-all inflation rate of about 2 or 3 per cent annually, still far below that in the West.

As the Soviet Union reaches out for Western technology and products to satisfy consumer pressure here, it does tend to import Western inflation as well.

As more factories and other industrial production goods and equipment are purchased from the West, more and increasingly expensive consumer goods will be produced and prices will be passed on by the state apparatus which controls all production.

But so far, Western observers feel that the state can make the capital purchases without too much pain, partly because of the higher prices it now charges for Soviet oil sold abroad.

Big Top Alive In Britain

LONDON (AP) — The bottom has not fallen out of the Big Top in Britain.

The 1974 Circus Directory of the British Isles, issued with the circus magazine "King Polo," lists no fewer than 40 troupes operating in Britain. They range from the mighty traveling circuses to one which is worked by just two people.

The magazine says it hopes that the directory "will help in persuading local authority councillors and officials, and anyone else with an interest, that the circus is very much alive and kicking."

Football Show Must For Parents

By JAY SHARBUTT
AP Television Writer

NEW YORK (AP) — ABC-TV, exhibiting either a fine ironic sense or the true meaning of public service, precedes its NFL football show tonight with a good, solid documentary on the hazards of high school football.

This ABC "Close-Up" piece is a must-see for the parents of any kid who wants to play or does play high school football.

It studies questions shoved under the Astroturf far too long, particularly the issue of "head tackling"—driving into the ball carrier with one's head—that many doctors contend can seriously cripple.

It also takes a long look at helmet design, noting that the helmet, primarily designed to protect one's noodle, now has become what reporter Jules Bergman calls "an offensive weapon used to punish the opponent."

Equally important, it dwells—if only briefly—on the qualifications required of high school football coaches, claiming that 41 states have no kind of minimum athletic standards a coach must meet before he can sally forth in hope of a winning season.

The show has a few flaws, including one curious segment in which Joe Namath, the New York Jets' quarterback, holds forth at his summer football clinic for boys aged eight to 18.

He advises them to never, ever drive into the ball carrier with their heads in making a tackle: "We don't want you hurting one another."

Yet as sure as God made little green apples, you know that on any Sunday those kids can see any pro team's defensive line, including the Jets, doing exactly what he's warning the youngsters not to do.

And for reasons known but to the show's producers, the gridiron studies are briefly halted towards the end for a discourse on preventing tennis injuries—I kid you not—among the young.

The main thrust of the show is the problem of high school football injuries, and when it sticks to that it's engrossing, highly informative, and, when it visits two football-crippled boys, very saddening indeed.

I've no doubt a great many coaches, parents and even high school players will consider this "Close-Up" a one-hour exaggerated alarm, and rightly point out that it fails to mention the coaches and schools trying to correct the problems it examines.

But if it makes parents concerned enough to question the safeguards of athletic programs at the schools their children attend, it will have more than served its purpose.

The world's largest dome is the Louisiana Superdome in New Orleans. It has an outside diameter of 680 feet.

Junior Editors' Quiz on MOUNTAIN LIONS

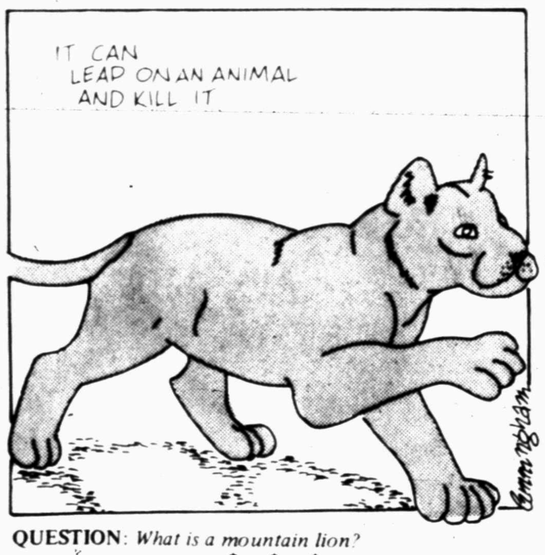

QUESTION: *What is a mountain lion?*

* * *

ANSWER: The mountain lion is a large, wild member of the Felidae or cat family. This large mammal is a native of North and South America. It is known in various regions as cougar, catamount, puma and panther. The native South American name is El leone.

The adult mountain lion is 5 to 8 feet long and weighs about 200 pounds. It may be a gray or tawny color on the upper parts and white underneath. There are also all black mountain lions. The head is round and rather small and the tail is long and heavy. One to five cubs are born, usually at 2-year intervals. The young lions are not ready to fend for themselves until they are about 2 years old.

The mountain lion usually hunts at night. It preys on deer and elk, but sometimes through necessity, it feeds on skunks and porcupines. Occasionally it kills calves, sheep and young horses, and is regarded as a pest by ranchers.

10-14

(Tim Witzeling of Wausau, Wisconsin, wins a prize for this question. You can win $10 cash plus AP's handsome World Yearbook if your question, mailed on a postcard to Junior Editors in care of this newspaper, is selected for a prize.)

THE MIXER

Select words meaning the opposite of the words above the squares, arranging the letters in the two words to form a new word which means:

open resistance to any authority

SOOTHE ☐☐☐☐ IGNOBLE ☐☐☐☐☐

The MIXER word is: ☐☐☐☐☐☐☐☐☐

Previous Mixer Answer
Opposite words: TRUE and LOSE.
Mixer word: RESOLUTE.

COPYRIGHT 1974 ARCADIA FEATURE SYNDICATE 1898

CROSSWORD PUZZLE

ACROSS

1. Old Siamese coin
4. Yore
7. Unhat
11. Canon
12. Bleak
13. Virginia willow
14. Patronize
16. Went for
17. Toothache tree
18. Poplar
19. Spry
22. Person
23. Vault
24. Willow herb
28. Forestall
30. Notion
31. Bravo
32. Center
33. Soft limestone
36. Hebrew letter
37. Mercy ship
38. Profit
42. So be it
43. Prior to
44. In error
45. Topic
46. — Arbor
47. Period

DOWN

1. Bullfinch
2. Oriental lute
3. Couple
4. Emerged
5. Goliath's home
6. Have debts
7. Doubt
8. Siouan
9. Deadly
10. Diminish
15. Hateful
18. Black cuckoo
19. Horned viper
20. Billfish
21. Bowstring hemp
22. Choose
24. Compass point
25. Harem room
26. Jujube
27. Corrode
29. Moose
32. Asylum
33. Converse
34. Residence
35. Zenith
36. Sea swallow
38. Turmeric
39. Cain's land
40. Flying saucer
41. Newt

M	I	C	A	H		O	L	D			
O	R	A	T	O	R		F	E	E	D	
S	E	R	E	N	E		F	A	C	E	T
S	S	E		E	A	U		R	I	T	E
			M	Y	R	R	H		B	A	D
C	R	I	E	D		N	E	R	E	I	D
H	E	D	G	E	D		B	U	L	L	Y
E	T	O		W	O	M	E	N			
S	I	L	O		G	A	T		B	E	R
S	N	I	D	E		S	A	F	A	R	I
	A	Z	O	N		S	T	U	D	I	O
		E	R	A			E	R	E	C	T

SOLUTION OF SATURDAY'S PUZZLE

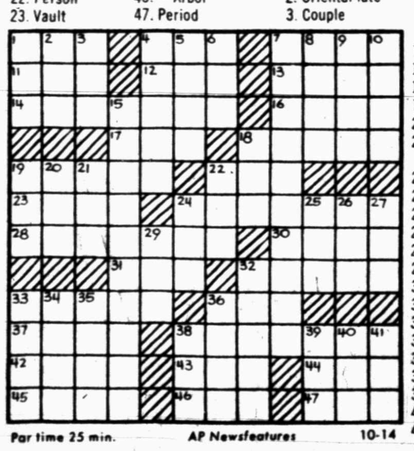

Par time 25 min. AP Newsfeatures 10-14

BARNEY GOOGLE AND SNUFFY SMITH

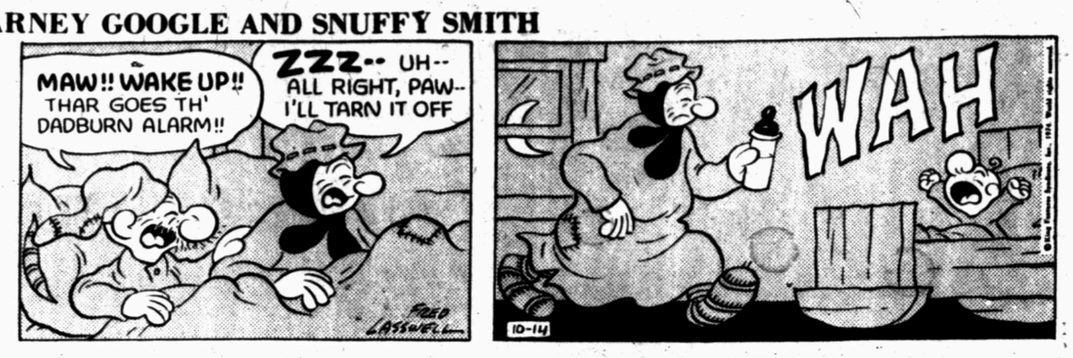

BLONDIE

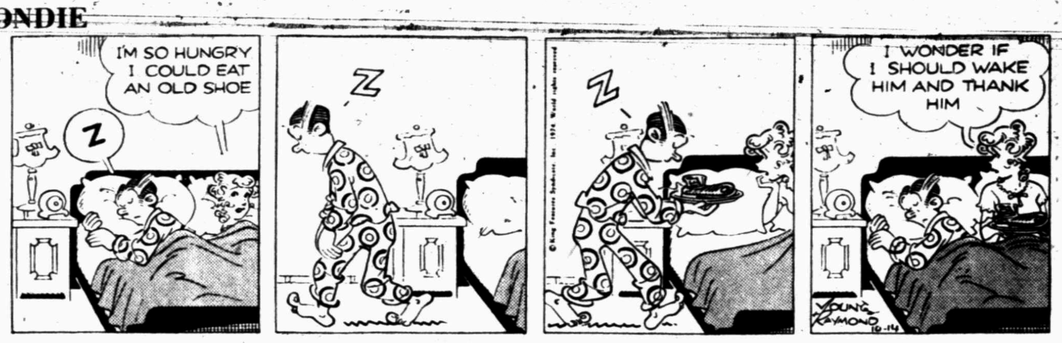

FLASH GORDON

BRINGING UP FATHER

TIGER

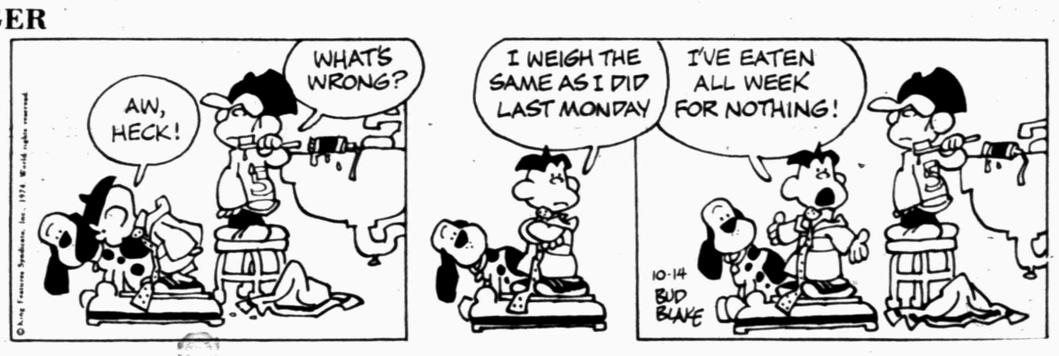

HAGAR THE HORRIBLE

ETTA KETT

DENNIS THE MENACE

LAFF-A-DAY

"We need a bigger appropriation, Senator. The cost of investigating inflation has gone up."

DESPITE INCREASED PLANTINGS

Winter Wheat May Not Hike Grain Production

By DON KENDALL
AP Farm Writer

WASHINGTON (AP) — Drought relief in parts of the Great Plains and a switch from corn and other crops in some states may boost winter wheat plantings 3 to 5 per cent from last year, says an official of the National Association of Wheat Growers.

"But that doesn't necessarily mean total grain production will go up next year," says Jerry Rees, executive vice president of the association. "It possibly could mean a decline."

Rees said there is indication that many farmers who had severe corn losses from drought last summer are planting winter wheat this fall. Also, some sorghum producers in the southwest appear to be doing likewise.

Thus, because wheat is lower-yielding than corn and sorghums, the net grain output from those converted acreages could be down sharply.

Initially, Rees said in an interview, the association last August surveyed members and found they probably would not increase winter wheat plantings this fall. But effects of the drought became more apparent later and that probably caused much of the switching.

Rees said winter wheat seeding in Oklahoma and Texas appears to be up from last year because of improved soil moisture conditions. Also, he said, wheat seems to be popular in eastern Nebraska and parts of Kansas where drought-damaged corn was cut for silage.

But in part of western Kansas, Colorado and a big section of Washington state, dry weather has delayed winter wheat seeding. There is still time, Rees said, if those areas get adequate moisture.

Total wheat production this year was estimated last week by the Agriculture Department at a record 1.78 billion bushels. That included 1.39 billion of winter wheat.

The total wheat output this year was up four per cent from 1973, with all of the gain registeed by the winter type. Durum and other wheat planted in the spring declined from 1973 production.

In its crop report issued Oct. 10, USDA said winter wheat planting for next year's harvest made "fair progress" last month although heavy rains delayed field operations in Texas.

"On Oct. 1 in the southern Great Plains soil moisture supplies were plentiful in much of Texas, adequate to surplus in Oklahoma, and mostly adequate in Kansas," the report said. "Dry conditions cover much of Nebraska, South Dakota and North Dakota."

By Oct. 1, the report said, winter wheat planting was "well ahead of normal" in Kansas with about 60 per cent of the crop seeded against only 35 per cent a year ago and 50 per cent normally on the date.

China Market

WASHINGTON (AP) — The Agriculture Department said today the Republic of China, Taiwan, is developing into one of the largest export markets for American farmers.

Curb Needed On Court Caseload

WASHINGTON (AP) — Chief Justice Warren E. Burger says there is an urgent need to curb the rapid caseload expansion that has faced the Supreme Court in recent years.

Despite his statement Sunday, Burger stopped short of endorsing proposals for a national court of appeals that would weed out cases now going to the Supreme Court.

A study commission appointed by Burger and headed by Harvard Law School Professor Paul A. Freund suggested a seven-judge national court of appeals to screen out 90 per cent of the cases that reach the Supreme Court. Variations of the same proposal have been made by the Advisory Council for Appellate Justice and a committee of the American Bar Association.

Burger often has expressed concern over the mounting court caseload during his five years as chief judge. His latest statement comes after presiding over the weeding out of a record number of cases in the week-long conference with which the court opens its annual term.

The conference considers matters that have piled up during the summer recess. This year there were 1,011, the first time the number has exceeded 1,000.

The court passed on 809 requests to consider cases, 76 appeals, 78 motions and 48 petitions for rehearing.

"As a new term of hearings begins Tuesday we already have 90 cases scheduled to be heard, half a term's work without even drawing from the list we have been going over during this past week," Burger said. "In the term ending July 25 of this year the court heard arguments in 170 cases."

Most court members have been noncommittal on suggestions for screening of cases, but Justices William J. Brennan and William O. Douglas have expressed opposition to the idea. Douglas says the court does not have enough work to do.

Use Snyder Daily News Classified Ads—Call 573-5486.

PIGGLY WIGGLY

We Give Double S&H Green Stamps

Every Tues., Wed., and Sat. with $5.00 or more purchase excluding cigarettes.

USDA Good Baby Beef Full Cut Round Steak $1.09 Lb.

USDA Good Baby Beef Sirloin Steak 99¢ Lb.

USDA Good Baby Beef Rib Steak 99¢ Lb.

USDA Good Baby Beef T-Bone Steak $1.49 Lb.

Turbot Lb. 98¢
Smoked Hot Links Lb. 89¢
Decker's Jumbo Franks Lb. 99¢
Farmer Jones Sliced Bacon Lb. Pkg. $1.19

Ranch Style Sliced Bacon Lb. $1.17
2-Lb. Pkg. 95¢, Breakfast Beef Sausage Lb. 49¢
USDA Good Heavy Aged Beef Chuck Roast Lb. 89¢

Burritos Lb. 79¢
Solid Heads Cauliflower Lb. 59¢
Crisp Cabbage Lb. 21¢
Tasty Yellow Onions Lb. 19¢
Nutritious Carrots Lb. Cello Pkg. 25¢
Tender Red Onions Lb. 33¢
Tangy Turnips Lb. 29¢

Prices Good Thru Oct. 20, 1974. We reserve the right to Limit Quantities. None sold to dealers.

Armour Star USDA Inspected Grade A, 14-Lbs. & Up, Self Basting Turkeys 59¢ Lb.

Crisp Celery 25¢ Lb.

Red or Golden Delicious Apples 4 Lbs. $1.00

Piggly Wiggly Chub Pack Fresh Ground Beef 79¢ Lb.

Farmer Jones, Juicy And Tender Franks 12-oz. Pkg. 69¢
Farmer Jones Old Fashioned Flavor Sliced Bologna 12-oz. Pkg. 69¢

We Welcome Federal Food Stamp Customers

Ruby Red Grapefruit 5-Lb. Bag 99¢
Juicy Texas Oranges 5-Lb. Bag 89¢

Crispy-Fresh Produce from Piggly Wiggly

Quarter Pork Loins, 9 To 11 Chops Pork Chops Lb. $1.19

Birdfarm Sausage 12-Oz. 79¢
USDA Inspected, Grade A Baking Hens Lb. 49¢
USDA Inspected Fryer Drumsticks Or Fryer Thighs Lb. 79¢

VALUABLE COUPON — Save 7¢ With this coupon at Piggly Wiggly when you buy one (1) Tide Laundry Detergent 84-oz. Box $1.39. Without coupon $1.46 Offer good thru Oct. 19, 1974. 00053

Nutritious Potatoes 10-Lb. Bag 99¢

Firm Lettuce Romaine Ea. 45¢
Colorful Cherry Tomatoes Pkg. 79¢
Tender & Sweet Corn 3 Ears 35¢

VALUABLE COUPON — Save 38¢ With this coupon at Piggly Wiggly when you buy one (1) 5-Lb. Bag Gold Medal Enriched Gold Medal Flour 5-Lb. Bag 69¢. Without coupon 1.07 Customer must pay sales tax on regular price. Offer good thru Oct. 19, 1974. 00000

Chef Pride Pinto Beans 2 Lb. Bag 79¢

Piggly Wiggly, Creamy Or Crunchy Peanut Butter 18-oz. Jar 69¢
Piggly Wiggly, Waffle & Pancake Syrup Qt. Btl. 83¢
Piggly Wiggly Tomato Soup 10½-oz. Can 16¢

Piggly Wiggly Whole Canned Tomatoes 3 16-oz. Cans 87¢

Piggly Wiggly, Cranberry Cocktail Juice Qt. Btl. 67¢
Piggly Wiggly, Assorted Flavors Sugar Wafers 7-oz. Pkg. 55¢

Beauty Aids
Colgate Toothpaste 5-oz. Tube 69¢
Colgate Instant Shave 11-oz. Can 49¢
Scope Mouthwash & Gargle 18-oz. Btl. 99¢
Regular Or Unscented Sure Deodorant 9-oz. Can $1.19

Fresh Dairy
Piggly Wiggly Fresh Eggs Medium 59¢
Piggly Wiggly Homo Milk ½-Gal. Ctn. 77¢
Piggly Wiggly Cinnamon Rolls 8-Ct. Can 33¢
Piggly Wiggly Regular, Stick Margarine Lb. Pkg. 68¢
Pillsbury Cornbread Or Hungry Jack Biscuits 3 10-Ct. Cans $1

Frozen Foods
Piggly Wiggly, 100% Pure Florida Orange Juice 5 6-oz. Cans $1
Ole South Cherry Cobbler 2-Lb. Pkg. $1.45
Patio Beef Tacos 6-Ct. Pkg. $1.19
Piggly Wiggly Blackeyed Peas 20-oz. Pkg. 69¢
Patio, All Varieties Mexican Dinners 12-oz. Pkg. 39¢

ON SALE THIS WEEK
La Mesa Dessert Dish With Each $3.00 Purchase 49¢
Maria Grande Salad Fork With Each $3.00 Purchase 33¢

DIAL 573-5486 TO PLACE YOUR CLASSIFIED ADS

Tidal Basin Incident Improved Judy's Chances

By BILL SIMMONS
Associated Press Writer

LITTLE ROCK, Ark. (AP) — Republican Judy Petty says she is "completely, totally, absolutely optimistic" about her chances for defeating Rep. Wilbur D. Mills next month.

The 30-year-old divorcee says the Tidal Basin incident in Washington last week involving Mills will be a factor in the election, "but not because I make it so."

Mills' car, in which he was a passenger, was stopped last Monday near the Tidal Basin for traveling at high speed and with headlights out, according to police reports. Another passenger in the car, a woman later identified as a former stripper, leaped into the basin and had to be rescued by a policeman.

Many observers originally believed Mrs. Petty would make a poor showing against Mills in the general elections. But her chances for toppling the chairman of the House Ways and Means Committee may have improved since the Tidal Basin incident.

She has maintained that the Mills incident is a personal matter, not a campaign issue. She has concentrated her drive against the 65-year-old Democrat on illegal campaign contributions — especially from dairy interests.

"Wilbur Mills is up to his knees in sour milk," Mrs. Petty said.

Pretending a slip-of-the-tongue, she occasionally refers to her opponent as "Wilbur Milk." Cartoonists, taking the theme, have shown a Mills-faced cat licking cream from its whiskers.

The Watergate Committee report says more than $80,000 was illegally given from corporate assets of dairy groups to "draft Mills" organizations which operated in 1971 and 1972 before Mills said he was running for the Democratic presidential nomination.

Mrs. Petty has campaigned much more vigorously than Mills, who has hardly put in appearances that could be construed as campaign ventures. In one week, she made 26 stops in one county and met factory shifts around the clock.

She has accused Mills of doing little in his Ways and Means post to rid the nation of inflation and what she calls an inequitable tax system that needs reform.

Mrs. Petty says she entered politics in order to support herself and her daughter after her marriage broke up. She and her 10-year-old daughter Debbie live with Mrs. Petty's parents in Little Rock.

Until her divorce in 1967, Mrs. Petty's political involvement was limited to work as a neighborhood volunteer for Winthrop Rockefeller in his 1964 and 1966 gubernatorial campaigns.

After the divorce — on grounds of "general indignities, or whatever that catch-all thing is" — the housewife found herself in the position of breadwinner.

"So I asked myself: What would I want to do if I could do whatever I wanted to? The answer was politics."

She joined the Young Republicans organization in Arkansas, became vice chairman of the YR National Federation and served as chairman for the 2nd District section of the Arkansas Women's Political Caucus.

Murder Trial Starts Tuesday

FARMINGTON, Utah (AP) — Three Air Force airmen accused of killing three persons during an apparent attempt to burglarize an Ogden, Utah, music store last April, go on trial Tuesday for first-degree murder.

Dale S. Pierre, 21, of Brooklyn, N.Y.; William A. Andrews, 19, Dallas, Tex., and Keith Leon Roberts, 20, Oklahoma, could be sentenced to death if found guilty of the April 22 killings at the Hi Fi Shop.

The trial was moved here on a motion by defense attorneys who claimed the atmosphere in Ogden was hostile to the defendants. The attorneys have tried in vain to have the trial moved to Salt Lake County. Appeals to the State Supreme Court for separate trials have been denied. The trial is expected to last about a month.

The three were arrested shortly after the bodies of three people were found in the basement of the store. Two other victims were shot but survived the ordeal.

Killed were Stanley Walker, 20; Mrs. Byron Naisbitt, 52, and Sherry Michelle Ansley, 18, who was found nude and had been raped, police said. Orren W. Walker, 43, and Courtney Naisbitt, 16, survived. Police said Walker lived through four separate attempts on his life, including an attempt to kick a ballpoint pen through his ear into his brain. He is expected to testify.

Young Naisbitt remains hospitalized and testimony was taken last week to determine if he was physically and mentally able to testify at the trial. A court decision said he was not competent to act as a witness.

Police said all five persons were forced to drink liquid drain cleaner and then lined up against a wall and shot in the head one by one.

They said Walker's wound was superficial, and he had spat out the drain cleaner. So an attempt to strangle him with a cord was made, and the pen was kicked into his ear. It was still protruding, with blood running down the side of his face, when the crime was discovered.

Officers said an estimated $24,000 in goods was hauled away from the store. A van owned by Andrews was confiscated by officers during the week after the shootings, and officers said the stolen goods were found in a storage garage that had been rented by Pierre less than 12 hours before the crime occurred.

Pierre, Andrews and Roberrts were helicopter mechanics at Hill Air Force Base outside of Ogden in northern Utah. They had been at the base less than a year when arrested.

Use Snyder Daily News Classified Ads—Call 573-5486.

Aerospace Grads In Style

Career Corner

by Joyce Lain Kennedy

what job would you like to see explored in this column?

Dear Joyce: In a recent column you offered leaflets about different fields of engineering. However, you didn't mention the leaflet about aerospace engineering.

After taking our lumps in the 1969-72 period, the situation is almost explosively improving. The jobmarket for our graduates this year has been markedly better than the past 5 years: our 1974 seniors had an average of 6 job offers each.

The space shuttle, orbiting space labs, deep space probes, new generations of aircraft, the design of quiet, pollution-free jet engines, and many other projects are combining to create an increasing job demand for degreed aerospace engineers.

Barring a massive depression or other national disaster, the demand for aerospace engineers which exceeds the supply, should continue to grow throughout this decade.

John D. Anderson, Jr. Chairman Dept. of Aerospace Engineering, U. of Maryland

Reports from other colleges and universities around the country support your experience that new aerospace engineering grads are again sought after by employers.

Aerospace is very sensitive to changes in defense spending and job opportunities fluctuate. Demand can fall short of supply in any year. Those without a good background in engineering fundamentals and whose specialization is very narrow are especially vulnerable to changes in defense spending and the economy.

While many aerospace engineers have enjoyed good job security throughout their careers, others have had a terrible time if they were over 40 when laid off or terminated. And, some older aerospace engineers are still being laid off.

I asked the people at the American Institute of Aeronautics and Astronautics to comment on the risk of obsolescence that aerospace engineers face after their first 15-20 working years. A spokesperson replied:

"The aerospace field and its educational programs are very different today from what they were 2 decades ago. In the 'old days' an engineer was trained in his early employment to design wing structure or to be a propeller aerodynamicist' or to lay out landing gear assemblies. Today, there is no field of engineering or science in which the need for interdisciplinary capabilities is so strong as in aerospace.

"With the kind of education and experience available today, a young engineer not only can but should 're-tread' himself every 5 or 10 years to remain at the leading edge of appropriate technology. Today, you'll find aerospace trained engineers in the energy field (coal gasification, solar power, nuclear fusion, hydrogen energy, etc.), in laser application, satellite communications, systems analysis, social systems, environmental engineering, and urban technology (police car and fire department communications, cable TV systems, traffic control, ground transportation), as well as in areas of 'classical aerospace engineering' such as advanced aircraft transportation and space flight. No other educational science or training can open up so many fields."

READER SERVICE: For a copy of "Your Career As An Aerospace Engineer," send your request on a postcard to Joyce Lain Kennedy at this newspaper. The leaflet will be sent to you by the Engineers Council for Professional Development.

((c) 1974, McNaught Syndicate, Inc. All rights reserved.)

Hair On Chests "Styled"

SAN FRANCISCO, Calif. (AP) — Barbers here may not be able to put hair on a man's chest, but if he's got it, they'll dye it, curl it, or even landscape it.

"Haircuts are definitely moving down the body these days," said a stylist known as Mr. Eckhard, who operates parlors at both the Fairmont and Mark Hopkins hotels. "I've had to put in two extra booths to keep up with the demand."

Most men who want their chest hair dyed are "somewhat on in years and don't want to give away their age when they're out sunbathing," Mr. Eckhard said.

But some clients have more exotic motives, like Irish-born businessman James McCarthy, who was in having his chest hair trimmed into the shape of a shamrock.

"I'm living proof the Irish shamrock can grow in America," McCarthy said.

"It's the newest thing in personal landscaping," said Mr. Eckhard, who charges $18 an hour for such work. "There's nothing like it for becoming the center of attraction on a sunny patio or beach."

John Velasquez, who runs a downtown salon, said he's trimmed the chests of hirsute customers into everything from peace signs to hearts and crucifixes.

"Some men who haven't worked up to a design will go as far as having a curler treatment for their chest hair," Velasquez said. "It gives the hair more — well — body, more of a manly, gorilla effect."

Stylist Wolf R. Thaesler claims what may be the farthest-out example of the new fad: a client who had his chest hair plucked and dyed so it resembled a chessboard.

"From what I hear, playing a game is ticklish and takes great concentration," Thaesler said, "But the man is never at a loss for a board."

Gladys Knight Weds Saturday

DETROIT (AP) — Rhythm and blues singer Gladys Knight has married Barry Hankerson, an assistant to Detroit Mayor Coleman Young.

Young was the best man and opened up the mayor's mansion for the wedding and reception Saturday night.

Miss Knight, 29, and her vocal group, The Pips, won Grammy awards last March for best pop vocal group and best rhythm and blues vocal group.

It was the second marriage for both Miss Knight and the 26-year-old Hankerson.

This is the 100th anniversary of osteopathic medicine. Dr. Andrew Taylor Still first presented osteopathic medicine's principles in Baldwin, Kan., in 1874.

PERSONAL A-5

Reduce safe & fast with GoBese Tablets & E-Vap "water pills" Hall Drug.

Ages 12 to 20. Do you have a drinking or drug problem in your family? If so and you need or want help call us the Alteens 573-9774 or 573-8190 night or day!

LOSE WEIGHT safely & fast with X-11 Diet Plan $3.00. REDUCE excess Fluids with X-Pel $3.00. Munden Drug.

IF YOU drink, that's your problem; if you want to stop, that's our problem. Alcholics Anonymous. 573-5390 or 573-5117.

VEHICLES B

67 CAPRICE 4 door, 327 engine, vinyl hardtop. 64 Dodge Station Wagon, all power and air, 318 engine, 2903 West 23rd.

For Sale: 1974 Honda CB 550 plus two helmets. See at 1903 Coleman Apt. 2.

BEAUTIFUL 1974 18ft. Trailblazer Camper. Self-contained. Furnace, sleeps 6. Retail $2995.00, wholesale $2695.00. Sound Center 573-8790.

TRUCK & TRAILER SALE
All Truck & Trailer prices are reduced. New 40 ft. floats $5,500. up. Used trailers from $850. All 25 to 50 ton 2 & 3 axle lowboys 10 percent off. Many other trailers including grain, Van, Cattle & Equip. trailers. Over 40 trucks on sale too. Toll Free 1-800-792-2942. Johnston Truck Cross Plains.

CLASSIFIED ADVERTISING RATES & SCHEDULES
15 WORDS MINIMUM

1 day per word	7c
2 days per word	13c
3 days per word	17c
4 days per word	20c
5 days per word	22c
6th day	24c
Legals, per word	7c
Card of thanks, per word	7c

Each additional day 3c per word.

These rates for consecutive insertions only. All ads are cash unless customer has an established account with The Snyder Daily News. No refund will be made on ad after appearing in paper. The Publisher is not responsible for copy omissions, typographical errors or any unintentional error that may occur further than to correct it in the next issue after it is brought to his attention.

ERRORS
The Daily News can not be responsible for more than one incorrect insertion. Claims cannot be considered unless made within three days from date of publication. No allowance can be made when errors do not materially affect the value of the advertisement. All out of town orders must be accompanied by cash, check or money order. Deadline 4:30 p.m. Monday through Friday, prior to day of publication. Deadline Sunday 4:30 p.m. Friday.

Classified Ads—Call 573-5486.

GRAIN RIGS
2 New tandem IH trucks with 20 & 22 ft. grain dumps & single axle with 16 ft grain dump. 1 33 & 1 40 ft. tandem grain trailers, 2 new 40 ft tandem grain trailers. 1 old ford with a peanut bed. 50 other trucks of all kinds & sizes. 30 other trailers of all shapes & sizes. All of these units reduced for Oct. sale. Toll Free 1-800-792-2942 Johnston Truck Cross Plains.

GOLF CARTS
Gene Stockton has the cart for you-Very special bargains-New and used-Reliable service, batteries, etc.-
Sweetwater Country Club
915 - 235-8093 or 915 - 235-5573.

FOR SALE: 1974 Honda 360 cycle. Call 573-7934 after 5 p.m.

70 THUNDERBIRD, loaded, padded vinyl top, very clean. $1995. 573-2404.

EXTRA CLEAN, one owner, 1969 Chevrolet Impala, 4 door hard top, vinyl roof, power and air, excellent gas mileage. $1325. Joseph D. Hinton, 2804 32nd.

CLEAN, 69 Olds, 442, 4 speed transmission, stereo, radio, air, gold color, two door. $1400. Call 573-3920. See at 410 29th St.

1962 FORD PICKUP for sale. Call 573-7452.

1968 CHEVROLET Pickup, V8, auto, air conditioned, $750. Phone 573-9914 or see at 2201 45th.

68 MALIBU, 2 door, 327 engine, vinyl hardtop. $400. cash. 573-8553.

BEAUTIFUL 1973 LTD, 2 door hardtop, yellow with black vinyl top, portable windows. Call 573-8142.

72 COMET, one owner, radials, excellent condition, leaving town. 573-6194.

CLEAN 1971 Chevrolet Pickup V-8, l-w-b, power and air. $1995.00 Phone 573-5775.

BUSINESS SERVICES D

CRAFT SALES & SERVICE
Owner O.K. Fletcher
Rent Travel Trailers
by day or week. 573-6859.

PAINTING-WALL COVERING-DRY WALL. Call Al Cansler Sweetwater, Texas. Ph. 235-3109. Fully insured.

EARNEST UPHOLSTRY at West Side Cushion, 25 years experience in upholstry work. Free estimates. Pick up and delivery. All work guaranteed. Fast dependable service. Some material in stock. Plenty samples to choose from. Call 573-8758. Mr. & Mrs. W.D. Earnest. 2801 25th.

WILL LAY ALL TYPES OF FLOOR COVERING, CABINET TOPS AND CERAMIC TILE. Call Tom Pearson 573-8353 or 573-3934.

PART TIME MAJOR APPLIANCE REPAIR Specializing in Whirlpool and Sears. Call anytime at 573-8122.

General Hauling. Caliche and road building. Oil field or private. Call collect 915-677-7495 or 915-672-5937.

Steam Carpet Cleaning. Junior Rios Carpet Service. 3000 Ave. J. Phone 573-5732.

J'S ROOFING
FREE ESTIMATE
CALL: 573-6983
or 573-3957.

ELECTRICAL WIRING
For Your Electrical
needs call Ed Blocker
573-7578
Snyder, Texas

6 YARD DUMP truck and front end loader on small tractor. Haul dirt, sand, and gravel for yards, driveways, or whatever the need. Plow yards and clean up. Free estimates by the load or job. Remove trees. Don McAnelly. Phone 573-3136.

M & G Roofing Contractors compositions, cedar shingles and shakes. All repairs 573-7407 or 573-5655 after 5 p.m.

EMPLOYMENT E

AUTO MECHANIC, guaranteed salary, must have heavy experience and good reference. Dupree Motors.

Do you need a job? See Snyder Employment Service. 102-104 Brownfield Bldg. Phone 573-0693.

NEED HELP AT THE SWEET SHOP APPLY IN PERSON. 2505 Ave. G.

NEED MATURE lady for night clerk 11:00-7:00 a.m. Light bookkeeping, will train. Apply in person at American Motor Inn.

AVON
"I'M DREAMING OF A GREEN CHRISTMAS!"
Be an Avon Representative. Earn money in your spare time. Start now-buy lots of presents this December. Call: 573-3464 or 573-2505

WANTED: SECRETARY for general office work-typing, some shorthand, bookkeeping. Send brief resume with references to Box 949-A, care of Snyder Daily News.

INSTRUCTION F

U.S. CIVIL SERVICE TESTS!
Men-women 18 and over. Secure jobs. High starting pay. Short hours. Advancement. Preparatory training as long as required. Experience not always necessary. A Home Study School since 1948 will send you FREE information on jobs, salaries, requirements. Write Today giving name, address and phone to: Lincoln Service, Inc., Dept. 70-F, 2211 Broadway, Pekin, Illinois 61554.

FINANCIAL G

Pawn Loans on anything of value.
Timely Finance
2409 Ave R

PAWN LOANS—Loans on anything of value. Thompson Pawn Shop 1902 37th Street.

WOMAN'S COLUMN H

ENTERTAIN YOUR friends with a fabulous Mary Kay Cosmetics Show. Call for your re-orders. 573-9433.

CHILD CARE IN MY HOME
Day or Night
Applications being taken, age limit 1 yr. through school age.
Call 573-8602

NEED WOMAN to stay with lady confined to bed, light housework. 9:30-4:30, 5 days a week. 573-6495.

FARMER'S COLUMN J-1

Weanings pigs for sale $10.00 each, call 573-2721 after 5 p.m.

CALVES 7 to 14 days old, healthy and started on bottle, free delivery on 10 or more. Area 214-223-5171 after 7:00 p.m.

BEAUTIFUL 3-YEAR old sorrel filly. Gentle, but unbroken. Make fine barrel or work horse. 573-6718.

STOCKER AND feeder cattle, also roping calves. Tom Nix, Anson, Texas. Phone 915-823-3564.

MERCHANDISE K

PRETTIEST Camper tops in town. Long-wide. Sound Center. 573-8790.

KEEP CARPETS beautiful despite footsteps of a busy family. Buy Blue Lustre. Rent electric shampooer $2 Clark Lumber.

For "A job well done feeling" clean carpets with Blue Lustre. Rent electric shampooer $2.00 Roe's Furniture — Appliance.

VACUUM CLEANER Supplies. All makes serviced. Snyder's Vacuum Cleaner headquarters. Allen Sewing Machine Center.

MOVING MUST sell-truck and camper, boat, range, refrigerator, antique china cabinet, freezer, chest of drawers, double-bed-bedroom suit, bunk beds, desk, lawn mower, stock trailers, 400-500 lbs. calves, air compressor. 573-7967.

1971 GLASTRON 17' open bow walk-thru, windshield, inboard-outboard, 130 hp, only $2500.00 Phone 573-8171.

15' FIBERGLASS FISHING boat, swivel seats, remote troller, 15 HP motor in warranty and trailer. Comp. rig. 3000 Denison 573-7257.

FOR SALE: 15' Scotty Camper. 573-9903 or 573-2791.

FOR SALE—Dinette set and closet door. Priced reasonable. See at 308 36th St. after 4 p.m.

7½ HP outboard motor, remote tank, runs good. $60. 50' telescoping tripod antenna mast $30. 3000 Denison 573-7257.

FOR SALE: Like new Vista 10 speed bike-$70. Motorcycle wheels 15 x 7 - $15 each. Phone 573-5358 or come by 3710 Dalton.

FOR SALE: Mesquite firewood, delivered, stacked. $40.00 cord. 573-5919.

For Sale: 58 gallon Propane P.U. tank; 65 Chevrolet CarryAll overhauled, cheap; 68 Datsun Station Wagon, needs windshield; electric Conn Organ. Used lumber, 2 x 4, 2 x 6, and 1 x -. Sheet iron and 3" and 2" construction pipe. Call 863-2238.

GARAGE SALES K-5

Garage Sale
One mile south on Sweetwater Highway
Monday-Tuesday-Wednesday only

WANTED TO BUY K-14

Wanted: Antiques, will buy cut glass, art glass, china, porcelain, and other antique items. 573-5602 or 573-3573.

RENTALS L-1

PONDEROSA MOTEL
Low Weekly Rates
Refrigerated air cond. Cable TV
Lamesa Hwy.
573-9188.

FURNISHED TWO bedroom upstairs apartment, bills paid, no children or pets. Phone 573-6525 after 3:30.

2 & 3 BEDROOM furnished mobile homes for rent. Phone 573-9001.

FURNISHED 2 bedroom apartment, clean bills paid, no children or pets. Phone 573-6725 or 573-3122.

FURNISHED APARTMENTS & ROOMS
Special Weekly Rates
Bills Paid—Come Look
Tel-Ray—T.V. Available
SKYLINE MOTEL
Lamesa Hwy 573-9226

ONE BEDROOM apartments, bills paid, located Bel-Air Village. 27th & Ave. X.

TWO ROOM and three room furnished apartments. Also two bedroom apartments with or without T.V. L.A. McClanahan. 573-3566.

COLONIAL APARTMENTS
2604 25th St. No. 1
1 Bedroom Apartments
-carpet
-total electric
-furnished or unfurnished
-refrigerated air
-cable TV

TWO BEDROOM furnished apartment, carpeted, lots of storage room, couples only, no pets. Call 573-9515 or 573-8741.

MOBILE HOMES L-9

TAKE UP payments on 14 x 65 Mobile Home with 2 air conditioners, carpeted, 1 year old, 1 mile east of Camp Springs. Phone 573-7815.

Rotan 735-2912.

THREE BEDROOM double-wide Mobil Home for sale or lease, take up payments $134. 573-9419 or 806-797-7646 Lubbock. Also shop building on East Highway for lease, with living quarters.

REAL ESTATE M

1. East, good neighborhood, 3 bdrm.-2 bath-Den-carpeted wide lot-fenced back yard. Ave. A, $21,000.00
2. Farm 320 acres, small pasture, good 3 bdrm home $300. acre.
3. East, nice 6 rm. 2 bath, carpeted, plenty closets, corner lot - appt. only - $13,000.
4. Good large home, 5 acres $12,500.
5. West, 4-bdrm, 1½ bath, carpeted, paneled. Come see about this one.

Roswell Rigsby
REAL ESTATE 573-7682
200 East Hiway Snyder

For sale 645 acres 13 miles Northeast of Snyder, 400 acres cultivation, plenty of water $225.00 per acre. Call 735-2852 after 6:00 p.m. Rotan.

SW SNYDER....new listing...3 bd. rooms...2 baths...good location...over 1700 sq. ft.

EAST SNYDER...new listing...2 bed room and den. This house has been completely reworked...ready for you to move into.

SW SNYDER...new listing...This house needs to be repainted on the inside...excellent location...$9500 total price.

NW of Snyder...nice farm...good house and other improvements...good water...most of this 320 acres is in cultivation.

PRICE REDUCED...two bd. room house to be moved. Owner says reduce the price and get it sold. $2795.

BRIGHT'S REALTY
NORTH SIDE OF SQUARE
BUSINESS PH. 573-6137
NIGHT'S WEEK-ENDS 573-9583

LU WOLF
Secretarial Service
Typing-Bookkeeping
Mimeographing
573-8150
3404 Kerrville
Pick-Up & Delivery

On Vacation office "OPEN" on October 16th Thanks!!
BROWNING REALTY
1906 26th Street

611 East Highway
JACK & JACK REALTY
573-3452

JUST LISTED...3 bedr. 2 bath on wide 42nd Street...convenient to schools and shopping center...Pretty back yard...equity or new loan.
JUST LISTED...large 2 bedr. with garage and cellar. Situated on large lot in Old West Snyder...Good buy at $10,400.
EDGE OF TOWN...Brick 3 bedr...2 out buildings...water well...Total Price $17,000.
EXCELLENT LOCATION...-Brick 4 bedr. 2 baths...Den...-Breakfast Nook...large utility room...built-ins...Total Price $27,500.
EAST SCHOOL district...3 bedr. 1 & ¾ baths...Ref. Air...new shag carpet...Extra Nice! Total Price $17,000.
We have several 2 & 3 bedr. home in East with small down payments. Call us for details today!!!
Nights and Weekends Call:
Dolores Jones 573-3452
Elizabeth Potts 573-2404

WESTRIDGE...one of finest homes in Snyder...4 bedrooms, 3 baths, swimming pool, corner lot...selling price definitely under replacement cost. 2801 Denison.
SOUTHWEST...3730 Ave. U...low int. loan...equity buy...small monthly payment...-nice inside.
SOUTHWEST...extra attractive 3 bedroom, 2 bath, den...approx. 1750 sq. feet and in super location.
EAST.. .$9500.00..redone...painted and new carpet...210 35th Street.
WEST...extra nice 3 bedroom, 2 bath...large rooms...double car garage...equity buy...on 29th Street.
NORTHEAST...full financing available on 2 bedroom home at 1200 20th Street..$7500.00.

STEVENSON REAL ESTATE
South Side of Square
Business Phone 573-5612
Nights & weekends—573-5612

BUYING? OR SELLING
2410 28th St. 2-BR-large lot.
3 BR on 42nd St., $7,000 equity.
Mobile home lots-all utilities.
Nice lake cabins-bargain prices.
320 acres ranch land Reagan County
170 acres east $250 per acre
200 acres east of Colorado City $250 per acre
4.5 acres, close-house & out buildings-$25,000
20 acres-3 water wells-house & barn-good fences.
A going business with good located lot
Commercial lots-nice location.
BEAVERS REAL ESTATE
2425 College Ave.
Phone 573-9472
Virginia Eime 573-3713

EAST 3 bedrm. home on ¼ block windmill and fruit trees.

NORTH outside city limits 150 x 150 ft. lot, 3 bedrm., new carpet, good well. Total $5,700.

NEW LISTING Irving St., 3 bdrm., ref. air, new carpet, fenced, other extras, pmts. $92.00 at 6 percent equity buy.

WEST nice 3 bedrm. 2 bath, carpet, small equity and assume loan. Good buy.

MERLE NEWTON REALTY
3311 College Ave. Office 573-6928
Merle Galyean Home 573-6928
Raborn Galyean Home 573-6928

WE BUY EXTRA CLEAN, LOW MILEAGE LATE MODEL CARS
DENSON USED CARS
300 East Hwy. 573-3912

BY BARGAINING POWER OF CO-OPS

Milk Prices Being Held Above Federal Minimums

By BROOKS JACKSON
Associated Press Writer

WASHINGTON (AP) — Milk prices in most parts of the country are being held above federal minimums through the bargaining power of big dairy cooperatives, according to governmental and private statistics.

The government calculated that extra charges levied by co-ops amounted to an average of 1.9 cents per half-gallon nationwide last June, the most recent month for which an official average is available.

The average has risen since then, but the Agriculture Department has not yet revealed the amount of the increase. Bottlers say dairy co-ops in southern Florida are charging 11 cents per half-gallon over federal minimums, which one government economist said was the highest extra charge ever recorded.

Co-ops are able to charge prices above federal minimums because of their size and partial immunity from antitrust laws. The higher prices generally are passed on to consumers.

Under present law, bottlers must pay at least what the government sets as the minimum price for fluid milk in 61 federally regulated markets, which account for about 80 per cent of the nation's fluid milk. But co-ops are free to demand more, and also are free to join in price-fixing associations among themselves.

The co-ops were given exemptions from antitrust laws during the Depression, when dairymen were at the mercy of bottlers and cheese makers. But the processors now contend that the tables have turned, and it is they who are at the mercy of the co-ops.

Under the law, the Secretary of Agriculture is required to prevent co-ops from using their special status to enhance their prices unduly. But department officials say no action is under way to roll back the present record-high extra charges. In the 52 years that the present law has been on the books, not one single price action has been brought by the department against a co-op.

The extra charges levied by the dairy co-ops have increased sharply in recent months as the dairymen moved to protect themselves against a sharp seasonal drop in federal minimum prices for milk.

The dairymen also have complained of a severe profit squeeze as higher costs pushed against the falling prices. At one point recently the government calculated that 100 pounds of milk would buy only 110 pounds of high-protein feed, the worst such ratio since 1947. In the best of times 100 pounds of milk buys 170 to 180 pounds of feed.

Agriculture Department officials say that in many cases the extra charges levied by the co-ops include legitimate service charges for such things as delivery, testing and payroll bookkeeping.

Presently some extra charges are in effect for more than 50 of the 61 federally regulated markets, according to industry sources.

SCHOOL BUSING PROBLEMS—School superintendent Ray Belcher (right) watches as students board a school bus that has a readily identifiable cartoon character painted on the hood. Belcher had the buses identified this way to help youngsters find their bus. He said, "It's worked great. No more lost kids." State officials say that due to strict federal regulations on the painting of school buses, the cartoon characters will have to be removed. (AP Wirephoto)

Con Is Two Time Winner

HUNTSVILLE, Tex. (AP) — Main events were won by convicts from Pottsboro and Pampa, and a Uruguayan prisoner became a two-time winner Sunday in the second week of the annual Texas Prison Rodeo.

Roger Cook of Pottsboro, serving five years, won the saddle bronc riding event and Pampa's George Huff, serving ten years, captured first in the bareback riding competition at the rodeo which is run each Sunday in October every year.

Cid Artecona of Uruguay, serving 15 years, won the bull riding competition for the second straight Sunday.

Winners of the opening mad scramble—ten riders atop ten bulls coming out of chutes at the same time—were lifer Sylvester More of Houston; Danny Pruitt of Lancaster, serving four years, and Rodney Smith of Dallas, serving five years.

Eddie Holland of San Antonio, serving ten years, won $75 which he snatched from between the horns of two bulls.

Classified Ads—Call 573-5486.

Livestock Sales Set Record

DALLAS (AP) — A record $1.8 million in registered cattle was sold to customers from 10 Latin American countries, Norway, Sweden, South Africa and Spain who attended the 22nd annual Pan American Livestock Exhibition, officials announced Sunday.

Here are results of the last days of livestock exhibits:

BROWN SWISS

Grand Champion female—A cow owned by John L. Crawford, Stephenville.

Reserve Grand Champion Female—A cow owned by Dwight Alexander, Sulpher Springs.

GUERNSEY

Grand Champion Female—A cow owned by Brad Quain, Dallas County.

Reserve Grand Champion Female—a cow owned by Iristin R. Halbert, Dallas County.

HOLSTEIN

Grand Champion Female—a cow owned by Cindy Ricks, Bexar County, Reserve Grand Champion Female—A cow owned by Leon Hoff Jr., Archer County.

JERSEY

Grand Champion Female—A cow owned by Robbie Davis, Northwest FFA.

Reserve Grand Champion Female—a cow owned by Robbie Pipes, Decatur FFA.

MILKING SHORTHORN

Grand Champion Female—A cow owned by Joyce Huddleston, Rains County.

Reserve Grand Champion Female—A heifer calf owned by James Burns, Greenville FFA.

ROGER O. LOFTON

Snyderite In Med School

GALVESTON—Roger O. Lofton, son of Mr. and Mrs. O.N. Lofton, of Snyder, is among the 203 prospective physicians comprising The University of Texas Medical Branch freshman class this year.

As the largest and oldest medical school in Texas and the ninth largest in the country, UTMB has approximately 323 fulltime and 281 part time faculty members for the total medical student enrollment of 737, with 196 sophomores, 196 juniors, and 135 seniors.

These future doctors, the majority from throughout Texas, will be involved in four information-packed years and will rotate through every UTMB medical department before receiving their medical degrees.

Since there is high competitiveness for entrance into medical school, each of these students was selected according to his scholastic ability, motivation, personal qualifications, and probability of professional success.

Use Snyder Daily News Classified Ads—Call 573-5486.

Safeway Special! **Waffles** Bel-air. 6-Count 5-oz. Pkg. 10¢ (Limit 6 with $7.50 or more purchase excluding cigarettes. Additional items at regular price.)

Safeway Big Buy! **Biscuits** Mrs. Wright's ★Sweet Milk or ★Buttermilk 10-Ct. Can 11¢

Safeway Big Buy! **Juice** Orange. Scotch Treat! 6-oz. Can 18¢

Safeway Big Buy! **Cleanser** White Magic. Removes Stains! 14-oz. Can 17¢

Safeway Big Buy! **Dog Food** Old Pal. For Cats, Too! 15-oz. Can 11¢

Safeway Big Buy! **Soup** Tomato. Town House 10.75-oz. Can 15¢

LOW, LOW PRICES EVERY DAY

Your "PEOPLE-TO-PEOPLE" Store!

Safeway Big Buy! **Soap** Truly Fine. Deodorant Soap Bath Bar 22¢

Safeway Big Buy! **Milk** Canned. Lucerne Evaporated 13-oz. Can 25¢

Safeway Meats are Guaranteed!

Pork Loin Chops Assorted. Family Pack —Lb. 95¢
Safeway Wieners Plump & Tender! 12-oz. Pkg. 59¢
Ground Beef Regular. Safeway —Lb. 77¢
Short Ribs Beef Plate. USDA Choice Grade Heavy Beef —Lb. 49¢
Chuck Steak or ★7-Bone Steak. Full Cut USDA Choice Grade Heavy Beef Chuck —Lb. 88¢
Ground Beef Regular. Safeway 2-Lb. Chub $1.53
Round Tip Steak Boneless. USDA Choice Heavy Beef Round —Lb. $1.79
Freshly Ground! Premium Ground Beef Tender and Tasty! —Lb. 99¢
Lunch Meat Safeway. Sliced ★Beef Bologna ★Spiced ★Macaroni & Cheese ★Pickle-Pimiento ★Olive 6-oz. Pkg. 43¢
Sliced Bologna Safeway. Large ★Reg. or ★Thick 1-Lb. Pkg. 89¢
Sliced Bologna Oscar Mayer 12-oz. Pkg. 95¢
Beef Wieners Safeway. Skinless 1-Lb. Pkg. 89¢
Link Sausage Pork. Safeway 1-Lb. Pkg. 79¢
Smok-Y-Links Eckrich Sausage 10-oz. Pkg. 89¢
Eckrich Sausage Smoked. Heat & Serve! —Lb. $1.39
Pork Spareribs Small Sides. 3-Lbs. and Under. —Lb. 99¢
Pork Steak Shoulder Blade Cut. Extra Lean —Lb. 89¢
Fresh Fryers USDA Insp. Grade 'A' Whole —Lb. 43¢
Cut-Up Fryers Regular. USDA Inspected Grade 'A' —Lb. 49¢
Breakfast Favorite! Sliced Bacon Capitol Brand (Safeway Bacon —1-Lb. Pkg. $1.09) 1-Lb. Pkg. 99¢

Safeway Big Buy! **Napkins** Gala. Paper 60-Ct. Pkg. 22¢

Safeway Big Buy! **Viennas** Wilson Vienna Sausage 4-oz. Can 29¢

Safeway Big Buy! **Alcohol** Rubbing Alcohol. Isopropyl. Clear 16-oz. Bottle 25¢

Garden Fresh Fruits and Vegetables!

Bananas Golden Ripe. Top Quality! Ideal for Lunch! —Lb. 10¢
Red Tomatoes Vine-Ripe. Slicing Size 1½-Lb. Bag 39¢
Pomegranates California —Each 25¢
Honeydews Melons. Sweet & Juicy! —Each 59¢
Pineapples Cayenne Variety —Each 59¢
Cucumbers Low in Calories! —Each 15¢
Bell Peppers Green. For Salads! —Each 15¢
Romaine Lettuce Large Heads —Each 35¢
Avocados Buttery Flavor! —Each 39¢
Crisp Celery California. Green —Each 39¢
Fresh Carrots US #1. Safeway 2-Lb. Bag 39¢
Sweet & Juicy! Red Apples Red Delicious. Extra Fancy! 3 Lb. Bag 85¢
New Crop! Potatoes White. US #1. 10 Lb. Bag 85¢

Imperial Margarine Stick. Delicate Flavor! —1-Lb. Ctn. 75¢
Johnson's Baby Shampoo Gentle! No More Tears! —11-oz. Bottle $1.69
Prune Juice Super Mott's 32-oz. Bottle 62¢
Hefty Bags Large Waste Bags 20-Ct. Pkg. 89¢
Creme Rinse Johnson's No More Tangles 7-oz. Bottle $1.39
Maryland Club Coffee Rich Flavor! 2-Lb. Can $2.09

Check These Values!
Krispy Crackers Sunshine—1-Lb. Box 58¢
Trend Dry Detergent—33-oz. Box 69¢
Hormel Chili Extra Hot With Beans—15-oz. Can 57¢
Pringles Potato Chips—9-oz. Twin Pack 79¢
Brownie Mix Duncan Hines. Family Size—23-oz. Pkg. 99¢
Fruit Chews Starburst—8-oz. Pkg. 68¢
Frosting Mixes Betty Crocker—Reg. Box 69¢
Cotton Swabs Q-Tips—170-Ct. Pkg. 93¢
Wipe 'n Dipe Wipes Vaseline 100-Ct. Pkg. $1.59

Shop and Save!
Green Beans Raider. Tender! —16-oz. Can 19¢
Coffee-Tone Lucerne 6-oz. Jar 55¢
Aluminum Foil Kitchen Craft 12" Wide 25-Ft. Roll 29¢
Paper Towels Truly Fine 175-Ct. Roll 39¢
Paper Plates Brocade 100-Ct. Pkg. 73¢

Safeway Big Buy! **Meat Pies** Spare Time. Frozen 6-oz. Pkg. 19¢

Safeway Big Buy! **Aspirin** Tablets. 5-Grain. Safeway Brand 100-Ct. Bottle 29¢

Safeway Big Buy! **Mustard** Town House. Tangy! 9-oz. Jar 18¢

Doverstone Fine Imported Stoneware. Crafted in Staffordshire, England. This week's featured item: Dinner Plate 59¢ Each

Prices Effective Mon., Tues. & Wed., October 14, 15 & 16, in Snyder. Sun 8:30-7:00 Mon.-Sat. 8:00-9:00. Sales in Retail Quantities Only!

SAFEWAY

©Copyright 1960, Safeway Stores, Incorporated.

DISCOVER FURR'S

We Reserve The Right To Limit Quantities

Prices Effective Thru 10-16-74

WE REDEEM USDA FOOD STAMPS

CABBAGE Texas Finest Green, Lb. ..... 14¢

APPLES Red Delicious 4-Lb. Bag ..... 99¢

GRAPEFRUIT Ruby Red Fancy, New Crop, Lb. ..... 22¢

POTATOES All Purpose Russet 10-Lb. Bag ..... 92¢

GREEN ONIONS Arizona Finest Bunch ..... 12¢

BANANAS 1 Lb. ..... 12¢

CHUCK STEAK Furr's Proten Lb. ..... 79¢

RANCH STEAK Furr's Proten Lb. ..... 89¢

HAMS Shank Off Water Added Shank Portion Lb. ..... 89¢

DELUXE RIBS Furr's Proten Short For Barbeque, Lb. ..... 59¢

GROUND BEEF Fresh Ground Daily Lb. ..... 69¢

ROUND STEAK Furr's Proten Lb. ..... 98¢

SIRLOIN STEAK Furr's Proten ..... 98¢

T-BONE STEAK Furr's Proten Lb. $1.39

CLUB STEAK Furr's Proten Lb. $1.39

SAUSAGE Furr's Proten, Lb. ..... 83¢

RIB STEAK Farm Pac Links, 12-Oz. ..... 98¢

FRANK Oscar Mayer, Meat or Beef, Lb. $1.19

BOLOGNA Oscar Mayer All 8-Oz. Pkgs. ..... 74¢

BOLOGNA Oscar Mayer All 12-Oz. Pkgs. $1.09

CHILI Austex, No. Beans No. 300 Can ..... 77¢

CORN Libb'y Cream Style or Whole Kernel Golden, No. 303 Can ..... 33¢

DRINK Rich 'n' Ready Orange, One Gallon ..... 95¢

GREEN BEANS Food Club Cut 303 Can ..... 3 FOR 89¢

SPINACH Food Club, No. 303 Can ..... 4 FOR $1.00

PRUNE JUICE Food Club Quart ..... 49¢

TOMATOES Food Club, No. 303 Can ..... 3 FOR 89¢

FRUIT COCKTAIL Food Club 303 Can ..... 41¢

CLEANSER Ajax 2c off Label 14-Oz. ..... 22¢

CHOW MEIN Chun King Beef Chicken Shrimp or Pepper Oriental 42-Oz. $1.35

NOODLES Chun King 5-Oz. ..... 45¢ 3-Oz. ..... 29¢ 9½-Oz. ..... 69¢

DOUBLE GOLD BOND STAMPS WEDNESDAY!

OATS 3 Minute Old Fashion, 18-Oz. ..... 46¢

SOY SAUCE Chunk King 5-Oz. ..... 29¢ 10-Oz. ..... 49¢

CHOW MEIN Chung King Beef Or Chicken, 24-Oz. ..... 95¢

FRIED RICE Chung King, 6¼-Oz. Pkg. ..... 49¢

FEATURE OF THE WEEK

ALVARADO TEASPOON Each ..... 37¢

COMPLETER PIECES AVAILABLE AT ANY TIME

4 Iced Tea Spoons	$1.89
2 Tablespoons	$1.89
2 pc. Salad Set	$1.89
3 pc. Serving Set	$1.89
Cold Meat Fork	$1.59
Pierced Pastry Server	$1.59
Gravy Ladle	$1.59

EGGS Farm Pac Medium USDA Grade A Doz. 61¢

Frozen Food Favorites

GRAPEFRUIT JUICE Top Frost, Fresh Frozen 6-Oz. Can ..... 4 FOR $1.00

APPLE PIE Top Frost, Fresh Frozen 26-Oz. Pkg. ..... 79¢

ENTREES Gaylord, Gravy & Sliced Turkey or Gravy & Salisbury Steak, 32-Oz. $1.39

PIE SHELLS Johnston's 9-Inch, 2-Piece ..... 59¢

WINDEX Refill 20-Oz. ..... 49¢ **CLING FREE** 13-Oz. $1.99

BUBBLE BATH BEADS Vaseline Intensive Care Reg. 16 Oz. or Herbal 15 Oz. ..... 83¢

MEDICATED FACIAL PADS Stridex 42's 83¢

Earth Born **SHAMPOO** Avocado, Apricot or Apple 12 Oz. $1.39

AFTER SHAVE Mennen's Skin Bracer 8-Oz. $1.47

HAIR DRESSING Vo-5 1.5 Oz. Tube ..... 99¢

BATH OIL Alpha-Keri 8-Oz. $2.63

TALCUUM Cashmere 10-Oz. ..... 99¢

Alberto Balsam **HAIR CONDITIONER** Reg. or Super 8 Oz. $1.27

HAND LOTION Vaseline Intensive Care 15 Oz. $1.29

Furr's Super Markets COUPON FOX PHOTO SILK-FINISH KODACOLOR SPECIAL ANY KODACOLOR ROLL UP TO 12 EXPOSURES DEVELOPED AND PRINTED $2.49 EA. 20 exp. ... $3.49 110 Film 12 exp. ... $3.49 20 exp. ... $4.49 OFFER EXPIRES 10-19-74 COUPON LIMIT ONE PURCHASE PER COUPON

GOOD ONLY AT FURR'S COUPON protein 21 hair spray 99¢ OFFER EXPIRES 10-16-74 WITH THIS COUPON LIMIT ONE COUPON PER FAMILY

Facial Make-Up Fresh and Lovely 93¢

SHOP Furr's MIRACLE PRICES