THE SNYDER DAILY NEWS

VOL. 4, No. 13 — SNYDER, TEXAS, FRIDAY, MAY 15, 1953 — EIGHT PAGES — PRICE 5c

Nearly $1,000 Raised Here In Disaster Relief

Money for the San Angelo and Waco disaster relief funds began coming in to local collection agencies today and by noon $855 had been donated.

In most cases the donors requested that the money they gave be tagged for San Angelo, because of the proximity to San Angeol, and because of the great amount of aid that Waco is receiving from nearby Dallas and Fort Worth.

Some of the donations here were being split between the two cities.

The moneys collected here will be turned over to the disaster relief organizations set up in the two cities for direct distribution in the disaster areas of the cities.

The total donated up to noon for San Angelo relief was $740 and for Waco $115.

Money can be turned in to either of the banks in Snyder, the radio station, or newspaper. When making a donation specify how the cities are to share in your contribution. Contributions can be made by mail to any of the local collection places.

Donors so far are:

Clyde Sawyer	$200
J. M. Newton	$25
Diamond M, Foundation	$500
Snyder Daily News	$100
G. B. Randolph	$10
Hugh Taylor	$20

3 Failures In This Area Are Being Closed

Two wildcats and one field test in this area have been plugged and abandoned.

Green No. 1 Davis, Central-Southwest Kent County prospector, was quit on total depth of 7,370 feet in Mississippian lime. It was 660 feet from north and east lines of section 57-G-W&NW, eight miles west and slightly south of Clairemont.

The other wildcat plugged was Green No. 1 Slaughter in Southwest Borden on total depth of 8,370 feet in reef lime. It had flowed oil from the reef but could not get production in commercial amounts. It was 660 feet from north and west lines of section 24-33-t3n-T&P, one mile north and one mile west of production in the Vealmoor field.

Plugged in the Buffalo Creek Ellenburger field of Scurry County was Hall No. 1 Huff on total depth of 7,595 feet in Ellenburger after salt water drowned out its oil. It was 660 feet from south and west lines of the southeast quarter of section 91-3-H&TC.

DIAMOND M

Shell Oil Co. has completed its No. 6 F. M. Addison in the Diamond M Canyon field of Southwest Scurry for a daily pumping potential of 87 barrels of oil plus 38 per cent water. Gravity of the oil was 44, and gas - oil ratio was 325-1.

It found the top of pay at 6,760 feet, where it cemented five and one-half inch casing. Total depth was 6,785 feet. The open hole was treated with 1,000 gallons of acid. It is 2,680 feet from south and 2,283 feet from west lines of section 144-25-H&TC, three miles northwest of Knapp.

MITCHELL COUNTY

Sun Oil Co. has located its No. 4 V. T. McCabe in the North Jameson Strawn field of Southwest Mitchell to begin drilling at once to 6,200 feet with rotary tools. It is 1,980 feet from north and 660 feet from east lines of section 225-1-A-H&TC, 23 miles southeast of Colorado City.

In Mitchell, Humble No. 1 Trulock is preparing to bale and test after having 200 feet of oil in the hole when it drilled out cement at 3,107 feet; Humble No. 1 Cooper is preparing to drillstem test at 7,840 feet in Strawn lime; Sun No. 3 McCabe s moving off rig and will complete; Sun No. 2-A Anderson is drilling at 4,957 feet in lime and shale; and Sohio No. 1 Yarbrough is moving in cable tools to test the Ellenburger.

In Borden, Jim-Lee Drilling Co. No. 1 Standard of Texas-Griffin is drilling at 5,903 feet in lime and shale, Helmerich & Payne No. 1 Dorward is at 7,655 feet in lime and shale, and Superior No. 3-518 Jones is at 4,880 feet in lime.

Princess Weds Commoner In Oslo Ceremony

OSLO, Norway (AP)—A shy, young princess leaves the sheltered life of the Norwegian Royal Court today to become the wife of a commoner businessman.

The bride is Princess Ragnhild, 22, petite, brunette older daughter of Crown Prince Olav and Crown Princess Martha. Late this afternoon she marries handsome Erling Svend Lorentzen, 30, who takes a big hand in running his father's thriving shipping business in Oslo.

Their simple wedding—the climax of a fairy tale romance come true—was planned for a brick village church at Asker, near Oslo, in sight of Crown Prince Olav's hilltop Skaugum residence.

Heading the guest list was 80-year-old King Haakon VII, who was rumored to regard with mixed emotions the eight-year-old romance of his favorite granddaughter with a commoner.

Other royal guests on hand for the ceremony in the tiny Lutheran church were Denmark's King Frederik IX and Queen Ingrid; Britain's Princess Margaret, representing Queen Elizabeth II, and Prince Bertil, representing Sweden's King Gustaf Adolf.

Drew Pearson Tapped For $50,001 In Libel Suit Jury Decision

WASHINGTON (AP)—A Federal Court jury awarded Norman Littell $50,000 compensatory damages and $1 punitive damages today in one of his two $300,000 libel suits against Drew Pearson.

The jury failed to agree in the other suit, and Judge Charles McLaughlin discharged it.

Littell, a lawyer, is a former assistant U. S. attorney general.

Pearson said the case will be appealed.

The suits alleged Pearson had libeled Littell in a column and in a broadcast which referred to his activities as an attorney.

HARD RIDING GIRLS

Frances Weeg of Big Spring lasted almost long enough to score an official ride in the bull riding event last night at the all-girl rodeo. The time limit is six seconds, and she was thrown in about five seconds. Only two girls out of six rode their bulls. (Dub Everett photograph)

Weather Breaks Against Girls In Championship Rodeo Here

Only two national champions measured up to their titles last night in the all-girl rodeo, the first of three nights' show. The second show is scheduled to begin at 8 o'clock tonight.

Weather is working against the girls. The temperature dropped into the 40s last night, cutting attendance to about 500, according to the estimate of John Boren, head of ticket sales. Rain began falling this morning and may hinder the last two shows.

Champions who displayed championship performances were Jackie Worthington of Jacksboro and Rae Beach of Modesta, Cal. Miss Worthington, who is national cutting horse champ, topped the list in that event last night on her horse, Sanches "W", and she also won bull riding. In addition to the two first places, she took fourth in the cloverleaf barrel race, fifth in calf roping, and eighth in ribbon roping. Miss Beach took first in bareback bronc riding, in which she is national champ. She ran ninth in the barrel race and tenth in both roping and running. The roper contest.

Wanda Harper, of Mason champion calf roper and barrel racer, was seventh in the roping event and did not ride in the barrel race. Ruby Gobble of Wickenburg, Ariz., champ ribbon roper, ran third.

Ribbon roping is a feat in both roping and running. The roper throws the loop over the calf, yanks off a ribbon that is tied on the calf's tail, then races to a flagman. In the barrel race, three barrels are placed in the arena n a triangle ,then the rider loops her horse around each one and races back to the finish line.

In the cutting horse contest, each rider and her horse worked about thre animals out of the herd during the time limit of two and one-half minutes. The object is to keep the animal from moving back to the herd, while hazers prevent the animal from moving down to the opposite end of the arena.

In both bull and bronc riding, the riders were attempting to ride the animal for a time limit of six seconds.

The following is the results of last night's events:

Bareback bronc riding — Rae Beach, Modesta, Cal., first; Juandell Potts, Texarkana, second. Avia Keksis, Huron, S. D., was thrown.

Calf roping — Patty Hughes, Henryetta, Okla., 16.4; Sandra McClinton, Mineola, 17.2; Frances Weeg, Big Spring, 21.1; Judy Hays, Grenville, N.M., 25.1; Jackie Worthington, Jacksboro, 26.0; Lorelei McMullan, Ozona, 38.0; Wanda Harper, Mason, 46.1 No time for Rebecca Joe Smith, Jal, N.M.; Dixie Lee Reger, Woodward, Okla.; and Ruby Gobble, Wickenburg, Ariz.

Cloverleaf barrel race — Betty Lamb, Dallas, 16.4; Mary Etchewery, Lovington, N.M., 17.1; Rebecca Jo Smith, 17.2; Jackie Worthington, 17.2; Frances Motley, Colorado City, 17.2; Lorelei McMullan, Ozona, 17.2; Ted Lamb, Dallas, 17.2; Thelma Mae Farr, Seymour, 17.3; Rae Beach, 17.4; Marie Gist, Colorado City, 17.4; Sally Taylor, Stacy, 18.0; Frances Weeg, 18.1; Patsy Powell, Wichita Falls, 20.2; Janeatte Rye, Arlington, 22.0.

Ribbon roping — Patty Hughes, 18.2; Wanda Harper, 19.2; Ruby Gobble, Wickenburg, Ariz., 21.0; Judy Hays, 24.0; Lorelei McMullan, 28.2; Rebecca Joe Smith, 45.1; Dixie Lee Reger, 46.4; Jackie Worthington, 52.2; Sandra McClinton, 55.1; Rae Beach, 67.2. No time for Sally Taylor, Nancy Bragg, Tulsa, Okla.; and Frances Weeg.

Bull riding — Jackie Worthington, first; Meta Adams, Wichita Falls, second. Thrown were Jeanette Rye, Frances Weeg, Georgie Korgis, Detroit, Mich.; and Avia Keksis.

Cutting horse contest — Jackie Worthington, first; Thelma Mae Farr, second; Betty Lamb, third; Ruby Gobble, fourth; Nancy Bragg, fifth; Mary Etchewery, Lovington, N.M., sixth; Nancy Binford, Eldorado, seventh; Wanda Harper, and Billy Gamblin, Bloomington, tied for eighth; Faye Marburger, Stephenville, ninth; Rae Beach, tenth.

House Group Nips Off Funds

WASHINGTON (AP) — The House Appropriations Committee slashed deeply today into funds both President Eisenhower and former President Truman requested for the Labor Department and the new Department of Health, Education and Welfare.

It sent to the House for debate next week a bill to appropriate $1,965,581,750 for the two departments and related agencies for the 1954 fiscal year, which starts July 1.

Without counting such fixed expenditures as $1,340,000,000 for public assistance grants to states, the cut amounted to 17 per cent from Truman's January budget requests and 9 per cent from revised estimates of the Eisenhower administration.

The new funds recommended by the committee compare with $2,098,062,861 requested by Truman and $2,027,913,470 sought by his successor.

By agencies, here's how the money would be distributed:

Labor Department—$254,424,000.

Department of Health—$1,697,883,570.

National Labor Relations Board —Nine million dollars.

Rainfall In County; Snyder .24 Of Inch

Slow, soaking rain fell generally in this area today, and more was threatening at noon.

The area in the north part of the county from Fluvanna east past the Clairemont Road had the best rain this morning. A fall of .75 of an inch was estimated by John Stavely at Fluvanna and measured by Dan Gibson 15 miles north of Snyder on the Clairemont Road.

Rains were also falling this morning in Kent County, according to D. M. Cogdell, Jr., who lives three miles north of the Scurry line. He estimated more than a half inch had fallen there in two showers this morning.

The rain was also falling as far west as Gail, as far southwest as Ira, and a far southeat a Hermleigh, according to reports from those towns, but the rain was very light this morning.

In Snyder the measurement at noon was .24 of an inch, according to Mrs. D. P. Strayhorn, official weather observer. The sky remained overcast, threatening more rain today.

This morning's rain brought the total for the month to .36 of an inch and the total for the year to 3.91. The 40-year average for May is 3.22 inches.

At the end of April, this year's rain for the first four months was .77 of an inch short of the average of 4.32 for that period.

Temperatures fell to a low of 43 last night and had risen to 53 by 7:30 o'clock this morning, Mrs. Strayhorn said. High yesterday was 64.

Nehru Sides With Chinese On Latest Proposition For Truce

NEW DELHI, India (AP)—Prime Minister Jawaharlal Nehru today endorsed the most recent Communist proposal of repatriation of Korean prisoners of war in preference to this week's counter-plan from the United Nations Command.

The U. N. negotiators' proposals, he told Parliament in a special foreign policy statement, "diverge considerably from the (Indian-authored) General Assembly resolution to which the United Nations stands committed."

But the Red proposals, he continued, are a "very close approximation" of the U. N. resolution and "seemed to afford a promising, solid basis for a solution of the immediate problem."

"It should be possible to amplify them or vary them by agreement where necessary," Nehru continued, adding:

"We would welcome any solution accepted by the parties concerned, but feel such a solution is much more likely to be found on the basis of the United Nations resolution."

The U. N. resolution, adopted last December, provided that the U. N. would take custody of any POW's refusing repatriation after a four-nation repatriation commission had had them for 90 days and a political conference on Korea had discussed their future for another 30 days.

The Communists last week proposed that a five-nation repatriation commission—including India—take over the prisoners for four months. The fate of any refusing repatriation after that period would be settled by a political conference.

The U. N. negotiators contended this offered the prisoners no alternative to repatriation or continued captivity. They agreed to the five-headed by India but countered the Reds with a proposal that all Korean prisoners be released immediately after an armistice, to remain in non-Communist territory if they wished. Non-Korean prisoners not desiring repatriation would be turned over to the commission within 60 days and the Communists would be allowed to visit them and try to persuade them to return home. At the end of another 60 days however, the remaining prisoners would be freed to return to Red territory or not, as they preferred.

Nehru voiced reluctant willingness for India to serve on the repatriation commission.

Ike Opposed On Possible Membership For China

Waco Razing Starts Today; Death Toll 112

WACO, Tex., (AP)— This storm-ravaged city was to begin today the task of razing hundreds of buildings made unsafe for use by Monday's deadly tornado.

Meredith said the twister that removed from the twisted, soaked debris and Civil Defense Administrator James Meredith estimated that 503 persons were injured.

Mredith said the twister that smashed downtown Waco made 300 families homeless, wiped out 196 business firms, damaged 376 buildings beyond the safety point, and damaged 1,285 homes.

Army engineers estimated the damage at $50,000,000, twice original estimates.

Meredith and Rep. W. R. (Bob) Poage urged Gov. Allan Shivers to ask disaster area status for Waco and to request authorization from President Eisenhower for aid under Public Law 875.

Such help would match the utmost the city could do to help itself. Shivers, by telegram, asked the President for $2,436,000 as a preliminary allocation.

The governor, in addition, asked for "such additional personnel, equipment and material as may be determined necessary following consultations between representatives of federal, state and local governments, and as you may approve."

Central Search Headquarters, under Mayor Ralph Wolf, believed the 112th death victim found, George Conrad Roth, 64, would be the last. Two bodies, still unidentified, were included in the 112 dead.

Last night, for the first time in four days, search bosses relaxed and went to sleep. Workers who dug valiantly during miserable hours of rain and cold had cleared away enough debris that a few bare hulls of buildings were recognizable. Before, they appeared to be shapeless mounds of wreckage.

It means a large scar across the face of East Waco, the oldest part of this town of about 90,000 persons in the heart of Texas' Blackland cotton country.

For residents of the Brazos River city, there was another scar . . . across their hearts.

PEDDLER INVADES HOSTILE TERRITORY TO SELL WARES

A man was arrested by police here yesterday and fined $25 in corporation court for peddling home canned jelley on the streets and in grocery stores to customers of the stores, Kenneth Melton, arresting officer, said.

The peddler was W. E. Spruill, of Denton.

Melton said that three stores in Snyder complained about the peddler being in their stores attempting to sell his merchandise to customers of the stores.

House Votes To Debate On Teacher Bill

AUSTIN (AP)—The House voted 94-33 today to begin debate on a bill which might raise teacher pay $306 a year.

The measure represents what Gov. Shivers and administration leaders in the House have called a compromise on the original demand of a minority group that teacher salaries be boosted $600 a year.

The minority faction, who have vainly fought for a natural gas tax to insure a pay raise, staged the equivalent of a filibuster in hopes of stalling off debate on the $306 bill.

Their delaying tactics were stopped when Rep. H. A. Hull moved to suspend all rules in order to consider the teacher pay measure.

The bill calls for a $306 a year raise if and when the present natural gas tax tied up in the courts finally is declared constitutional. Such a decision would free an estimated 45 million dollars for use the next two years.

The tug-of-war went on in front of a full gallery, many of them school superintendents.

The House tussled alone.

The Senate had quit for the week end.

The House stayed in session until dark yesterday to pass 75 bills, most of them local and uncontested.

Among them were six water bills recommended by a 101-member citizens' committee appointed by the governor last year to study Texas' water problem. They go to the Senate.

The governor has asked this Legislature to pass some water conservation measures.

He also has asked for a study of ways to co-ordinate the state's colleges. The House passed a measure to set up an interim committee to study the problem. It goes to the governor's desk.

The Senate spent most of yesterday arguing on a bill to relax the auto inspection law. It quit during debate on an amendment offered to increase the fee inspection stations must pay from $7 to $200 every two years.

Sen. Carlos Ashley, who wants outright repeal of the inspection law, offered the amendment. The House already has passed the bill relaxing the law.

Door Is Left Open For Seat In UN

WASHINGTON (AP)—Several senators displayed little liking today for President Eisenhower's stated position on possible admission of Red China into the United Nations in the event a truce is reached in Korea.

The President told his news conference yesterday he would not now say that admission of the Peiping Communist regime to the U. N. should follow an armistice. He did not add that he would oppose China's admission under any circumstances.

Some lawmakers said they saw a possibility the President may have left the gate ajar for future compromises.

Among these, Sen. Bridges (R-NH) said he is categorically opposed either to U. S. recognition of Communist China or to its U. N. admission under any circumstances.

"I think this country should absolutely oppose at every point their admission to the U. N.," Bridges declared.

Sen. H. Alexander Smith (R-NJ), a foreign relations committee member, said if Red China gets into the U. N. "all Asia is lost and that includes Korea, Burma, Indochina and Indonesia and I don't like to think what would happen to Japan."

Suggestions by British leaders Clement Attlee and Sir Winston Churchill that Red China be given a U. N. seat if there is a Korean armistice have touched off a storm in the Senate which could result in some drastic cuts in foreign aid allotments to Britain.

Bridges, who heads the Senate Appropriations Committee, said the controversy is "bound to affect action on foreign aid funds" and Sen. Taft of Ohio, the Republican leader, observed that the row "won't do the British any good" on that score.

Sen. Dirksen (R-Ill) told the Senate yesterday the time to reply effectively to Attlee's criticisms of American policies and personality—will come when the Senate considers foreign aid funds.

"We don't have to take it," Dirksen declared. "The pleaders for Great Britain will come to us as mendicants, as supplicants to say 'Mr. and Mrs. America, a little more, a little while longer.' When that time comes I know what the junior senator from Illinois will do."

Sen. Cooper (R-Ky), who tried to smooth over the Senate's ruffled feelings, said he was disturbed by fear that Attlee's speech might adversely affect Korean truce talks.

He said that while Churchill had been criticized for not responding to Attlee, "We in Congress have some responsibility, too, if we sit here and seem to acquiesce in rash and immoderate statements."

The long-range battle between Attlee and Sen. McCarthy (R-Wis) continued.

McCarthy said in a Senate speech yesterday Attlee was a "pygmy" who ought to apologize to Eisenhower for what McCarthy said was Attlee's suggestion the President not attend any future high level conferences.

He said Attlee reviewed Spanish Communist troops. He referred to the British labor party leader as "comrade Attlee."

Attlee fired back that he and his Labor party had been opposing British Communists "long before Sen. McCarthy was ever heard of."

British Papers Uphold Attlee

LONDON (AP) — The transatlantic shouting match between Sen. McCarthy (R-Wis) and former British Prime Minister Clement Attlee sparked a rash of fresh headlines and anti-American comment today in the British press.

Two pro-Labor newspapers printed front-page editorials upholding Attlee's right to say there are "elements" in America which oppose a Korean settlement. Other newspapers with varying political viewpoints plainly indicated their sympathies lay with the Labor party's leader.

President Eisenhower's conciliatory remarks at his weekly press conference were all but lost in the shuffle. The President said he did not think the rift between Britain and the U. S. over dealings with Russia and Korean policy is as wide as it might appear.

Although this drew little attention in London, Moscow's two principal newspapers—Pravda and Izvestia—carried identical 186-word summaries of the Eisenhower statements in today's editions. Neither paper offered any comment, however.

The publication of the summaries emphasized again the extremely close attention Moscow is giving developments in Britain and the United States since the start of the current Soviet peace drive.

Russian papers devoted nearly a page yesterday to the foreign affairs debate in the House of Commons earlier this week—the biggest play a British parliamentary discussion has won in the Soviet press in years.

Up to last night Soviet newspapers had carried nothing about the transatlantic war of words subsequent to Attlee's sharp comments on McCarthy and features of the U. S. Constitution, but Moscow dispatches made it plain that Russian citizens were being given the impression that Stalin's prediction about serious trouble between the U. S. and Britain was coming true.

WEATHER

WEST TEXAS: Considerable cloudiness, widely scattered showers and thundershowers, a little warmer this afternoon and tonight. Saturday scattered thundershowers, locally cooler.

NORTH CENTRAL TEXAS: Cloudy, showers and local thunderstorms, a little warmer this afternoon and tonight. Saturday partly cloudy and warmer.

SOUTH CENTRAL TEXAS: Cloudy with showers, local thunderstorms in north, a little warmer this afternoon. Partly cloudy and a little warmer tonight and Saturday. Gentle to moderate variable winds on the coast becoming moderate to fresh southeasterly tonight.

EAST TEXAS: Cloudy with showers, local thunderstorms in north this afternoon and in extreme north tonight. Warmer this afternoon and in north tonight. Saturday partly cloudy and warmer. Moderate to fresh southeasterly winds on the coast.

TURKS ARE UNHAPPY

Jets Make Day-Long Attack On Military Installation

SEOUL (AP)—U. S. Sabre jets bagged three Communist MIGs and damaged five more today while Turkish infantrymen and a thunderous tank and artillery barrage cut down 400 of 2,000 attacking Chinese in Western Korea.

More than 200 jets flattened almost 100 buildings in a big military training center at Chinnampo, the Air Force said. The fighter-bombers unloaded more than a half million pounds of bombs in day-long strikes against the center.

Capt. Joseph McConnell, second ranking jet ace, downed one MIG today to boost his total kill to 12, one below Capt. Manuel Fernandez.

The Chinese threw two batteries against three Allied outposts in the biggest assault since the Korean truce talks resumed April 26.

An Army spokesman said many Turks were unhappy because the Communists didn't get close enough for them to use their favorite weapon—the bayonet.

The Chinese struck Outposts Vegas, Berlin and East Berlin on the Western end of the battle line, only a few miles from the Panmunjom truce talks village. Until two weeks ago the sector was held by the U. S. 1st Marine Division. But the Reds found Turkish troops as the Marines. The Turks are attached to the U. S. 25th Division which took over the sector when the Leathernecks were pulled out for a rest.

U. S. Sabre jets bagged two MIGs and damaged three others in the third straight day of aerial battles over North Korea. The deadly Sabres have shot down seven MIGs, probably destroyed one and damaged five in three days of hunting.

The Air Force also reported 140 fighter-bombers smashed a Communist military training center near Chinnampo, north of the Western Front.

Bitter fighting continued for the fourth straight day in the Capitol Hill-Outpost Texas sector of the Central Front, about 100 miles east of the Outpost Vegas area.

Chinese attackers overran six South Korean positions, including Outpost Texas, in savage hand-to-hand battles. But ROK counterattacks drove the Reds off three outposts by daylight and fighting still was underway at the other three, the Eighth Army reported.

Several hundred Chinese have been killed in the daily attacks which have won the Communists little or nothing.

Army officials estimate that at least 1,000 Reds have been killed or wounded in the past two days of stepped up fighting along the 15-mile battle front.

Communist artillery and mortar batteries fired 30,000 rounds at Allied lines during the 24-hour period ending at 6 p. m. Thursday, the biggest barrage in seven months.

The Chinese hurled about 10,000 rounds of mortar and artillery fire at Outposts Vegas, Berlin and East Berlin before and during Friday's attack, while Allied big guns and tanks fired several times that number.

One battalion of about 1,000 Chinese hit Outpost Vegas under cover of a smoke screen, while a second battalion struck the two Berlin forward positions.

COPS DECISION

In this corner we have Lois DeWitt Stewart, five feet tall and 95 pounds of dynamite. The diminutive 25-year-old TV singer, who has that disarming, innocent look in court in New York, was found guilty of belting a six-foot, 170-pound cop who tried to eject her from a theater for smoking in the orchestra section. The cop, patrolman George Intermont, wound up in the hospital for treatment of kicks, scratches and a thumb bite. Little Lois, released on $50 bail, comes up for sentence May 28.

Triangle Poisoning Case In New Phase

LOS ANGELES (AP)—Poison suspect Richard La Force says implication in a crime is worse for a girl than a sullied reputation.

The 19-year-old science student underwent sizzling cross-examination yesterday at his trial on charges of trying to poison Robert Hayden, 19. He reiterated he planted evidence against himself to divert suspicion from Hayden's wife Joyce, also 19, La Force's former sweetheart, now an expectant mother.

Prosecutor Joseph Carr asked him: "When you learned this (that Joyce was pregnant) you felt you wanted her no longer and wanted to do away with both Joyce and Robert, didn't you?"

"No," La Force said emphatically.

"You know that when you stated you had intimate relations with Joyce, you were sullying her name forever?"

"Not exactly. Her reputation and good name probably was secondary to her being implicated in this alleged crime. I thought and still think it would be worse to be implicated in such a crime than to worry about reputation."

La Force testified previously he was intimate with Mrs. Hayden several times after she and her husband returned from a trip to Alaska last summer. She has denied any intimacies.

The prosecutor read from the suspect's arrest statement in which he told officers he believed there is an 80 per cent chance he is the father of Joyce's expected child.

"What were you trying to protect Joyce from with that statement?" Carr inquired.

"Prosecution."

"And you were trying at the same time to attach the stain of illegitimacy to the child she was about to bear?"

Defense objections to this question were sustained by the ccourt.

Carr contended Joyce gave La Force the brush-off three weeks before he claims their love trysts began. A letter to Joyce, by La Force, dated Sept. 16, 1952, was introduced.

It read in part: "You know I think we have been very happy. I wish it didn't have to end. I still don't understand why. But then there are many things I don't understand about this world."

La Force has told the jury that intimacies between him and Mrs. Hayden began in October, three weeks after the letter's date. The youth also testified that Joyce showed him photos of herself in the nude.

POETRY CORNER

EDITOR'S NOTE: Poetry contributions by the readers are welcomed and if presented in legible form will be printed in this column. The Daily News will not return any unsolicited manuscripts.

SCURRY IN '53

All you say about the wind, sand
and tumble weeds we will admit
is true,
The sand gets in our craw, the
rain clouds turn to sand—makes
us blue.
The dust and sand are tough on
our sinus, asthma and give us
colds—make us feel worse than
ole heck!
Makes the trees, flowers and
lawns look sick and our houses
look a wreck.
But, I've seen it rain. Ah, yes,
believe it or not.
It rained and rained until there
was not one dry spot.
In fact it did not just come a good
ole rain, it came down in torrents, not by the minute but by
the hour.
The streets were running creeks;
the creeks were bank full and
getting higher.
Yea, the old Clear Fork was rising, rising, rising; business houses, homes, highways were getting full of water.
There were creeks where once
there were gutters.
Everyone was excited and all in a
flutter.
Trees were uprooted, business
houses, homes washed away.
The rain kept on falling and did
not cease at the end of the day.
Ha, yes, you who lived here have
probably guessed it—June 19 in
'39.
Our town was flooded and one
poor soul lost his life. Yes the
friends and loved ones e'er remember that sad time.
So, if the sand and wind do blow,
and we think it's awfully tough,
Remember, it could flood again,
and we'd very quickly yell
ENOUGH!

Ruth Guinn
2601 Avenue U.

Worthless Check Fine Paid In County Court

Willie James, Snyder Negro, was released from the county jail at noon today when a fine of $33.50, including court cost, was paid for him.

James was convicted on a plea of guilty to a charge of swindling by worthless check. The charge alleged he gave a worthless $5 check to Snyder Drug.

The charge was filed Wednesday.

THE SNYDER DAILY NEWS

Published Sunday morning and each evening except Saturday by the Snyder Daily News, at Snyder, Texas.
Entered as second-class matter at the Post Office at Snyder, Texas.
HERBERT FEATHER, Publisher
HOUSTON H. HARTE, Editor
SUBSCRIPTION RATES: By CARRIER in Snyder 25 cents per week, one year, $12.00. By Motor Carrier delivery, $1.25 per month. By Mail in Scurry and adjoining Counties, one year, $7.50. Balance of Texas, one year $8.95.
MEMBER OF THE ASSOCIATED PRESS
The Associated Press is exclusively entitled to use for republication all news dispatches credited to it and not otherwise credited in this newspaper, also local news published herein. All rights reserved for republication of special dispatches.
Any erroneous reflection upon the character, standing or reputation of any person, firm or corporation which may occur in the columns of THE SNYDER DAILY NEWS will be gladly corrected upon being brought to the attention of the management.
The publishers are not responsible for copy omissions, typographical errors or unintentional errors that may occur other than to correct in the next issue after it is brought to their attention.
All unsolicited articles, manuscripts, letters and pictures sent to the Daily News are sent at the owner's risk and The Snyder Daily News expressly repudiates any liability or responsibility for their custody or return.

Dr. John F. Blum
OPTOMETRIST
Most Prescriptions Filled the Same Day Patient Comes To Office
Phone 3-3992 Snyder, Texas
N.W. CORNER OF SQUARE

Chiropractor
Dr. M. S. Knisely
Phone 3-5363
1209 25th Street
"AT THE CLOCK"

he filed either as a misdemeanor or a felony, depending on the discretion of the court. The charge of driving while license suspended was filed yesterday.

Bogan was given credit for two days already spent in the jail since his arrest. Edgar Taylor, county judge, gave him a choice of a 30-day sentence or a $50 fine plus court cost. Bogan said he had no money with which to pay a fine. Fines and court costs are credited in favor of a convicted person at the rate of $3 for each day spent in jail in lieu of payment.

Judge Taylor said the conviction automatically suspended Bogan's driving privileges an additional six months.

Bogan pleaded guilty in county court here last June of possessing whisky for purpose of illegal sale. He was arrested then by city police in a raid on his trailer house, then parked within two blocks of the square.

DWI Charge Is Filed Against Young Driver

Appearance bond was set at $1,000 this morning for John B. Tarleton, Jr., Snyder, when he pleaded innocent to a county court charge of driving while intoxicated.

Tarleton, who said he resided with his parents at John's Cafe on Avenue S, admitted to the court he was driver of a 1940 Ford coupe at the time it overturned Wednesday afternoon, critically injuring a Snyder teen-age girl.

"I was driving, but I wasn't drunk," Tarleton told the court. Wayland Holt, county attorney, told Tarleton the charge did not accuse him of being drunk but with driving while under influence of intoxicating liquor. Tarleton said, however, he wanted to continue his plea of innocence.

Wanda Stanley, nearly 15 years old, suffered back fractures in three places and a fractured foot when she was thrown from the automobile as it overturned at the Y of U.S. Highways 180 and 84 about 6 o'clock Wednesday afternoon. Neither Tarleton nor another accupant, Dale Beckham, 17, was seriously hurt. The car belonged to Beckham.

Tarleton remained in the county jail at noon in lieu of release on bond.

Tarleton, Beckham, and the Stanley girl said another teen-age Snyder girl got out of the car at Rotan shortly before the accident.

Auxiliary To District Meet

The Snyder Veteran's of Foreign Wars Auxiliary will compete with other Auxiliary color guards at the VFW district convention in Abilene this week end.

The convention is being held Saturday and Sunday. The color guard competition for auxiliary units will be held at 2 o'clock tomorrow afternoon.

For the Snyder women this is their first color guard competition since organization of the guard here, but they have presented the colors at a number of occasions.

Members of the color guard are: Mrs. Claud Lloyd, chaplain; Mrs. Fred Clark, patriotic instructor; Mrs. Travis Lankford, Mrs. Bill Butler, Mrs. Helen Patrick, Mrs. Delbert Jones, color bearers; Mrs. Murry Boyd, Miss Betty Tom Nored, flag bearers; Mrs. Wanda Holland, conductress; and Mrs. Dillard Pope, president.

Man Is Given 30-Day Term

Gus Melton Bogan, 66, was sentenced this morning to 30 days in the county jail when he pleaded guilty to a charge of driving while his drivers license was suspended.

Bogan, who has previously been convicted here of bootlegging and of driving while intoxicated, told the court he was drinking at the time of his arrest a few days ago. His drivers license was suspended for six months when he was convicted March 2 on drunken driving.

A charge of driving while intoxicated as a second offense can

CANYON
DRIVE-IN
Big Spring Hwy. Phone 3-7212
LAST TIME TONIGHT
Double Feature
"THE NAKED SPUR"
James Stewart
Janet Leigh
"FATHER TAKES AIR"
Raymond Walburn
CARTOON
MEN'S NIGHT
TONIGHT
Men Free When Accompanied By Lady
Attend Our Big Third Anniversary Party
SATURDAY ONLY
Double Feature
"PASSAGE WEST"
John Payne
Arleen Whelan
"MASTER MINDS"
The Bowery Boys
TOM & JERRY CARTOON
SUNDAY AND MONDAY
"THE MAN BEHIND THE GUN"
In Technicolor
Randolph Scott
Patrice Wymore
NEWS — CARTOON

Leon Hale

Scurry Youth Credited With Saving Lives

HERMLEIGH — Leon Hale, Hermleigh school student and Boy Scout, was credited last week with saving J. Howard Payne, Dallas postmaster, from serious injury.

Hale, who was visiting Lake Brownwood, stopped Payne's unoccupied car when it began to roll toward the bank of the lake. Payne and a daughter were between the car and the lake and were almost pushed over a bank by the car.

Payne said he had taken the car to a section of the lake where his party had walked and failed to draw the emergency brake tight enough. Several minutes after he go out of the car, it began to roll. Hale stropped the car before it reached the edge of the bank.

In a letter to Hale this week, Payne said "This note is to thank you formally for the great service you rendered in stopping my car Saturday morning when it was trying — and rather successfully—to push my daughter and me into the edge of Lake Brownwood. Your quick thinking and prompt action probably saved us serious injury, especially if we had slipped in the treacherous surface and fallen under the car as it gained momentum."

Wide Band Of Rainy Weather In Nation

Associated Press Staff Writer

Raincoat weather prevailed over a wide band between New England and Eastern Texas today, and there were scattered showers over most of the Western states.

A number of thunderstorms drenched parts of the Lower Mississippi Valley, bringing 1.48 inches of rain to Shreveport, La., and 1.04 inches to Evansville, Ind., in a 24-hour period.

Sunny weather dominated the Central and Northern plains and much of the Rockies, where temperatures were warm. It was summery in the Southeast where Jacksonville, Fla., and Charleston, S. C., reported maximum mercury readings of 92 Thursday.

Unseasonably cool weather was reported in the Lower Ohio Valley.

TO KEEP SECRET, SELL YOURSELF MARRIAGE LICENSE

Lyndal Westbrook, a deputy in the county clerk's office, wasn't napping when she bought her marriage license under the noses of her fellow-workers who were.

She revealed yesterday to the county clerk, Pat Johnston, and other deputy clerks that she had obtained a license for herself and Walter Sylvester Ellerd on Feb. 9, that they were married soon afterward, and she recorded the license herself.

Other office personnel never noticed the photostatic recording of the license, nor the record stub left in the license book until she showed them. She had skipped pages in the book of blank licenses, taking No. 3635 when the next number in order at the time she issued her license was 3447.

WATCH FOR OPENING SOON!
GENE GIBSON'S
Miniature Golf Course

GANGSTERS' UNION

Longshoremen Supposed To Say How They'll 'Shape Up'

Baltimore (AP)—Steps to do away with the controversial "shape up" hiring system were agreed on last night, the 20-member Executive Council of the International Longshoremen's Association anounced.

The council acted under stern demands from its parent American Federation of Labor to clean up the gangster elements on the waterfronts.

The AFL had also told the ILA to purge itself of known criminals or face expulsion. Cautious, tight-lipped members of the council refused to say whether the purge was a separate order of business during the two-day secret meeting resumed in a Baltimore hotel today.

Last Februrary the AFL told the ILA to clean house and set a deadline of May 30 for getting the plan in motion.

The longshoremen officials declined to say immediately how they intend to eliminate the "shape up" system.

Joseph P. Ryan, 67-year-old head of the longshoremen, indicated a progress report to the AFL would be ready late today.

Ryan, president of the ILA for 27 years, is under indictment in New York on a charge of larceny of $11,300 in union funds.

While Ryan presided over the Executive Council meeting yesterday, Sen. Tobey (R-NH) announced the U. S. Attorney in Washington would be asked to determine if perjury was involved in conflicting testimony give Senate investigators by Ryan and another witness before Tobey's Senate commerce subcommittee.

Until the ILA council's announcement that the "shape-up" hiring system would be abolished, there was talk that the longshoremen might defy the AFL clean-up order.

Hearings by the New York State Crime Committee had produced disclosures of graft and racketeering along the New York waterfront. Much of it was blamed on the "shape-up," under which union pier bosses daily designate who will work and who won't.

Outside the New York area the prevalent hiring method is by permanently organized gangs of about 16 men assigned to their day's work beforehand at union halls.

One week ago New York dockworkers voted 7,020 to 3,920 in favor of their present hiring setup.

George Meany, head of the AFL, refused to accept the vote as compliance with his organization's order to rid the ILA of the "shape-up." He said the question put to the longshoremen was loaded.

Last night Louis Waldman, general counsel for the longshoremen's union representing 60,000 members on the Altantic and Gulf coasts, said only 15 or 20 per cent of the New York area dockworkers were hired by the "shape-up" method.

He said the Executive Council's decision provided that all New York contracts include agreements on how men will be hired and that the "shape-up" be specifically prohibited.

Current contracts expire Oct. 1.

General Elections In Canada Indicated For August By Observers

OTTAWA (AP)—Canada's 21st Parliament ended its seventh session early today with a speech practically assuring a general election before the end of summer.

The closing "speech from the throne," prepared by Prime Minister Louis St. Laurent's Liberal government and read by Supreme Court Justice Patrick Kerwin in the absence of Gov. Gen. Vincent Massey, said "It is anticipated that the session now concluding will be the final session of the 21st Parliament."

Political circles generally have expected for some time that St. Laurent would dissolve Parliament and set the election date on his return, about mid - June, from Queen Elizabeth's coronation. Aug. 10 or 17 are most frequently mentioned as possible election dates.

Heavy Belting From Tornados Little Unusual

CHICAGO (AP) — Scientists don't know precisely why, but the U. S. is taking a heavy belting from tornadoes this year.

The season for twisters, generally running from April through July, got off to a roaring start when tornadoes struck somewhere on 14 days during April. Another rash, including the disastrous twister that crushed the Waco, Tex., business district, followed in early May.

Since 1916, April has had an average of 8½ tornado days. The April record of 18 tornado days was set in 1929.

Tornadoes are the smallest—but sometimes the most vicious and death-dealing—of all storms.

Experts know the weather conditions favorable for breeding these ominous black funnels, but they don't know the exact cause. The U. S. Weather Bureau and Air Force are conducting studies to help them in forecasting their occurence.

Generally, an explosive situation occurs when a layer of cool, dry air spreads over a thick ground layer of warm, moist air. This warm air is lighter and creates a turbulence when it attempts to rise suddenly.

Affecting a much larger area than the tornado, a Spanish word meaning twister, are the hurricane or typhoon and the cyclone.

Harry Maynard, research assistant in the University of Chicago's department of meteorology, gives these definitions:

Tornado: a very small, localized violent storm. The funnel, from 100 feet to one half mile wide, is a partial vacuum. The speed of the whirling air is thought to be from 300 to 500 miles an hour. Houses or buildings caught in the funnel's vacuum sometimes virtually explode because of the heavier air pressure inside the structures.

Hurricane: a violent wind storm that forms in the tropics. A hurricane, a huge round cone of whirling air, may be only about 100 to 300 miles wide when it is formed but its size becomes larger as it travels. The winds in a hurricane are 75 or more miles an hour and move in such a large circular motion that they appear to travel in a straight direction. Most hurricanes begin in the tropical part of the Atlantic Ocean near the West Coast of Africa, in the Caribbean Sea or the Gulf of Mexico.

Typhoon: a hurricane. The name typhoon is applied to the violent tropical cyclones that sweep over the Pacific Ocean from the Philippine Islands to Japan and the coast of China.

Cyclone: a low pressure area in which winds move in a counter-clockwise direction sometimes having a diameter from 500 to 1,000 miles. It can cause intense storms, or its winds can be as weak as 10 miles an hour.

The U.S. Bureau of Indian affairs operates 93 boarding schools and 233 day schools in 14 states and Alaska.

British Guiana is the only English speaking country in South America.

An act forbidding slavery in the British empire was passed in 1808.

PAY AS YOU RIDE
Don't Wait Until Your Brakes Fail Or Your Tires Are Worn Thin
— BEAM VISUALINER —
Front End Alignment
Electronic Wheel Balancing
Raybestos Brake Lining Service
CENTRAL TIRE SERVICE
Pay A Little Each Month On Our Easy Terms
2310 Avenue S Phone 3-3841

WHY "GET UP" NIGHTS?
It's not necessary. Raise the ph. of the fluid in your bladder with CIT-ROS. Reduces the urge of irregular elimination. Get rid of backache, burning, bearing-down pains. CIT-ROS will do the job safely, relieves back pains quickly, soreness in the back vanishes. $1.50 at your druggist. For sale by

6 MONTHS FOR ONLY..... $3.35
BY MAIL In Scurry and Adjoining Counties
SNYDER DAILY NEWS

summer's no fun without Carrier air conditioning you can have a Carrier room air conditioner
For $329.95
INSTALLED IN SASH TYPE WINDOW

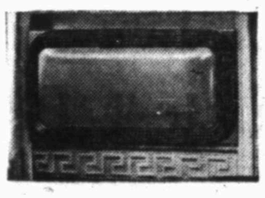

Don't swelter! Keep cool this summer with a Carrier Room Air Conditioner. These Carrier Conditioners cool the air, lower humidity, keep you comfortable. There's a five-year guarantee on the hermetically sealed refrigerating system. Installation is quick and easy. There's loads of comfort waiting — if you call.
better call...
ROE
HOME & AUTO SUPPLY
2207 Avenue S

Announcing OPEN HOUSE AT THE TELEPHONE BUILDING
YOU'RE INVITED
MAY 27, 28, 29
2 to 5 and 7 to 9 p.m.
SOUTHWESTERN BELL TELEPHONE CO

SNYDER THEATRES
The Home Of Better Movies
RITZ Theatre
TODAY AND SATURDAY
BETTE DAVIS in "The STAR"
PALACE Theatre
Now Opening 6:00 P.M.
Monday Thru Friday
12:30 Saturday & Sunday
TODAY AND SATURDAY
Dan DAILEY Constance SMITH
TAXI
TEXAS Theatre
TODAY AND SATURDAY
"The Homesteaders"
—With—
Wild Bill Elliott
DRIVE-IN MOVIES
Starlite Drive-In Theatre
LAST TIMES TODAY
Big Double Feature
Judy Canova
THE WAC FROM WALLA WALLA
—And—
"The Black Castle"
With Steven McNalley
TRAIL Drive-In Theatre
LAST TIMES TODAY
"My Cousin Rachel"
—Starring—
Olivia DeHavilland
Richard Burton
THE OLDEST MOTHER
THE YOUNGEST MOTHER
and the Mother with the largest number of children will receive 1 months free pass to any Snyder Theatre when you attend the Trail or Starlite Drive-In and register in the snack bar.—ALL THIS WEEK.
STARLITE
SATURDAY NIGHT ONLY
Big Double Feature
BLAZING FOREST
John PAYNE
Color by TECHNICOLOR
—AND—
"Hong Kong"
It's Just The Kind Of Picture You Will Want To See Again.
TRAIL
SATURDAY NIGHT ONLY
Big Double Feature
"Son Of A Renegade"
—With—
John Carpenter
—AND—
"Clancy Street Boys"
—Starring—
THE EAST SIDE KIDS

Dance and expression students of Mrs. J. L. Williford and music students of Mrs. Bob Bell will present a recital at 8 o'clock tomorrow night at the high school auditorium. From left, front row, are Glenda Newman, Diane White, Rosa Lee Henry and Gail Mullins; second, Belva Jo Shipp, Sharon Greathouse, Nancy Nidiffer, Maria Moats and Penny Holly; third, Janice and Kenneth Deike, Margaret Willbern, Sherilyn Popnoe, Lalae Turner, Candyce Bass and Linda Taylor; last row, Pug Deavers, Mrs. Williford and Mrs. Bell. (Everett Photograph)

Recital Will Be Presented Here At Auditorium

Students of Mrs. J. L. Williford and Mrs. Bob Bell will present a recital, "A Trip to Toyland" tomorrow night at the high school auditorium.

Dancing, singing and piano numbers will be included.

Guest artist will be Mrs. H. W. Driskill of McCamey, who will bring voice and piano students as guests. Mrs. Driskill is Mrs. Bell's aunt.

The public is invited. There is no admission charge.

Mrs. Jess Holdridge Honored With Shower

HERMLEIGH—Mrs. Jess Holdridge was honored with a pink and blue shower in the home of Mrs. Dave Hess.

Others hostesses were Mrs. O. C. Hess, Mrs. D. R. Knight and Mrs. B. F. West.

Fifty-three guests attended.

Mr. and Mrs. Lee McKinley, 3304 Avenue U are vacationing in Louisiana.

Something To Sew About!

Half-size patterns are designed for the shorter than average figure! Shorter waistd, narrower in the shoulder, but wider in the waistline. This sure-fire formula for fashion flattery is a dress with asymmetric bodice front — three-quarter, short and very short sleeves included!

No. 2927 is cut in sizes 14½, 16½, 18½, 20½, 22½, 24½. Size 16½: 4⅛ yds. of 35-in. fabric.

Send 25c for PATTERN with Name, Address, Style Number and Size. Address PATTERN BUREAU, Snyder Daily News, Box 42, Old Chelsa Station, New York 11, N. Y.

Patterns ready to fill orders immediately. For special handling of order via first class mail include an extra 5c per pattern.

Just off the press! The new SPRING - SUMMER FASHION BOOK, agog from cover to cover with scores of the latest style trends, all translated into delightfully wearable, easy-to-sew pattern designs for every age, every type, all sizes, all occasions. Send now for this sewing inspiration . . . just 25c.

SOCIETY SCRIBBLINGS

Snyder Man Attempts To Give Square Meal Away

By SUE HOLMES

R. E. PATTERSON was mentioned in Paul Crume's column, "Big D," in the Dallas Morning News yesterday, although not by name.

This is what Crume tells:

"A Commerce lady who doesn't want her name used 'because I'm a Democrat and don't hold with you Republicans' had finished her lunch at Dunton's Cafeteria the other day and was about to leave when a man in his late thirties came up.

" 'Lady,' he said, 'will you come and eat my wife's lunch?'"

"He explained that he was from Snyder and had to rush off to a business appointment. He had ordered and paid for lunch for his wife, but she hadn't turned up.

"The Commerce woman stayed around 15 minutes trying to give the lunch away to someone in line. The manager came and tried, too.

"There was a shrimp cocktail, a big piece of beef, new potatoes, green salad, broccoli, pie and ice tea. But nobody in the line was buying it for nothing, thank you.

"It was still uneaten when the lady departed."

It's a wonder Crume didn't comment that in prosperous Dallas you just can't give things away.

HEX ON GLASS

T. W. POLLARD must be thinking the plate glass manufacturers have it in for him. This week a scraper that was leveling off his used car lot hit his automobile show window and knocked a hole in it. Earlier this spring winds blew out a larger section of the glass in the showroom. With drouth conditions cutting down the number of new homes requiring glass the local glass and mirror people have to make a living some way.

Helps For Homemakers

Send your questions to "Helps for Homemakers" Snyder Daily News, or call 3-5486.

Do you have a quantity recipe for a chicken dish not using spaghetti? C. V.

This Chicken Bake serves 48.

Here are the ingredients in cups and pounds:

Sifted enriched flour, 3 quarts or 3 pounds
Baking powder, 6 tablespoons, or 3 ounces
Salt, 3 tablespoons or 1½ ounces
Dry milk solids, 1½ cups or 6 ounces
Shortening, 1½ cups or 10 ounces
Chopped pimiento, 1½ cups or ½ pound
Chopped green pepper, 1½ cups or ½ pound
Water, 1½ quarts

Sift together flour, baking powder, salt and dry milk solids. Cut or rub in shortening until mixture is crumbly. Add pimiento and green pepper. Add water to make a drop batter and mix until flour is well moistened. Spread ¼ of batter in bottom of each of 2 greased baking pans, 11 x 16 inches. Top with Chicken Filling. Drop remaining batter by spoonsfull over chicken. Bake in hot oven about 40 minutes. Serve with vegetables and with cheese sauce.

For the Chicken Filling combine the following ingredients in order:

Eggs, beaten, 1 dozen
Cooked, cut chicken, 3 quarts or 4½ pounds
Celery, 3 cups or 1½ pounds
Onion 1½ cups or ¾ pound
Sliced mushrooms, 1½ cups or ½ pound.
Salt, 1 tablespoon.
Mix well.

• • •

Is it true the present Queen Elizabeth and George Washington have common ancestors? R. K.

Yes, Col. Augustine Warner who settled in Virginia in 1628.

Mrs. Aycock Is Guest Speaker At Cosmorama

Mrs. Joe Aycock, a native Jamican, spoke to the Cosmorama Study Club Wednesday at the home of Mrs. Holman Odom.

She showed her collection of shells and also showed native dolls. She answered questions about the country in an informal round table discussion.

Mrs. H. F. Clark introduced the speaker.

Mrs. Weldon Kincaid was elevated to the presidency, because of the illness of Mrs. Clyde Hall, president-elect.

Twenty members attended.

A fruit arrangement was used in decorations.

PERSONALS

Mr. and Mrs. Forrest Wade and son, Charles, of Clovis, N. M., are here to visit Mr. Wade's mother, Mrs. Alice Wade, who is in the hospital.

Mrs. C. E. Walker, 1002 Twenty-eighth Street, had Mrs. J. N. Clark of Andrews as a guest this week.

Mr. and Mrs. J. C. Landrum and children of Dallas visited this week with his brother and family, Mr. and Mrs. Joe Landrum in Fluvanna, and with his sister and family, Mr. and Mrs. E. A. Brooks, East Thirty-seventh Street.

Mrs. W. A. Thurmond of Hatch, N. M., is visiting her parents, Mr. and Mrs. Ted Painter, Texas-New Mexico Camp. Mrs. Thurmond is the former Miss Betty Neathery.

Mrs. J. B. Wimberley of Riverside, Calif., is spending the week here with her sister and brother-in-law, Mr. and Mrs. Wayne Glasscock, 126 Milburn Street. Mrs. Wimberley flew from California Monday and will fly back Saturday.

Germany Ratifies Pact For European Army

BONN, Germany, (AP)—West German Chancellor Konrad Adenauer won reluctant approval today from his Parliament's upper house—the Bundesrat—for the European Army Treaty. Germany's lawmakers thus became the first legislative body to ratify the treaty to set up a six-nation, two-million-man Western defense force.

The Bundesrat approved the army treaty and its related Allied-Bonn peace contract by a compromise formula under which the upper chamber approved two lesser sections of the treaties and voiced no objections to the two major sections.

The vote, which followed only brief debate in a special session, was 23 to 15.

Hermleigh Future Homemakers Elect

HERMLEIGH—Officers for the Hermleigh chapter, Future Homemakers of America, have been elected.

Janelle Light is president, and other officers are Patsy Ann Davidson, vice president; Betty Jo Whitehead, secretary; Patricia Davis, treasurer; Viola Roemisch, reporter; Donnie Spykes, parliamentarian; Jean Robinson, historian; Billisue Grove, sergeant-at-arms; Juanita Simmons, pianist, Mary Tate, song leaders.

Chapter mothers are Mrs. Osburn Jackson, Mrs. James Davidson, Mrs. D. R. Kight and Mrs. E. L. Chitsey.

Crisp cookies keep best in a tightly covered tin container. However, if the cookies do lose their crispness, dry them in a slow oven for about five minutes.

Mrs. Bennett Blacksher is shown mixing snow balls. The family who lives at 3100 Thirty-ninth Street, moved here from Greggton about three years ago.

EATING WITH SNYDERITES

Mrs. Blacksher Brings Out Desserts At Party Time

Party time brings dessert recipes from Mrs. Bennett Blacksher's files which she has compiled for 10 years. The left over desserts will also be tasty if they are stored for future family consumption.

SNOW BALLS

½ cup butter
1 cup sugar
2 egg yolks
2-3 cup drained pineapple
1 cup chopped nuts
2 egg whites, stiffly beaten

Cream butter and sugar and add yolks. Fold in drained pineapple, nuts and stiffly beaten egg whites. Spread mixture between five stacked vanilla wafers. Wrap in wax paper and place in ice box over night. Before serving roll in whipped cream and sprinkle with coconut. Serves 16 persons.

FUDGE DELIGHT

4½ cups sugar
¼ pound margarine
1 tall can condensed milk
¼ teaspoon salt
2 six-ounce packages of chocolate chips
2 cups nuts
1 pint marshmallow cream
1 teaspoon vanilla

Mix sugar, margarine, milk and salt and bring to a boil. Boil for seven minutes. Remove from fire and add chips, nuts, cream and vanilla. Whip until cool and pour on buttered cookie sheet. Makes about 4½ pounds.

News From Fluvanna

By MRS. W. F. MATHIS

Sunday guest of Mr. and Mrs. C. J. Harris were Mr. and Mrs. Bob Jordan and Mr. and Mrs. Austin Jordan, all of Blackwell.

Mr. and Mrs. C. D. Burrow and children were in Hermleigh Sunday to see Mr. and Mrs. Sherman Leach.

Week-end visitors of Mrs. J. I. Boren were Mr. and Mrs. Cecil Boren and children of Snyder and Mr. and Mrs. M. E. Boren of Lamesa.

Mr. and Mrs. Dee Pylant and Mrs. Hurston Leman were in Lubbock Monday to see Jack Martin who is a patient in the hospital. His condition is satisfactory.

Miss Gloria Toombs and her roommate, Miss Deal, of Abilene Christian College were here for the week end.

Sunday guests of Mr. and Mrs. Robert Warren were their children and grandchildren, Mr. and Mrs. Jim Sullenger and children of Snyder, Mr. and Mrs. J. W. Warren of Big Lake, Mr. and Mrs. Noble Oliver and children of Rankin and Mr. and Mrs. Bobbie Warren and children of Fluvanna.

Mrs. C. D. Jones and Mrs. Leo Beaver were in Nacogdoches last week end to visit relatives.

Mr. and Mrs. J. W. Sewalt of Jayton visited Mr. and Mrs. J. J. Belew and Mr. and Mrs. W. H. Jones Saturday night and Sunday.

Mr. and Mrs. Tom Sullivan and daughter, Ann, of Lubbock visited their son-in-law and daughter, Mr. and Mrs. Wayland L. Mathis and daughter, Sunday.

Mrs. C. J. Harris, Mrs. C. D. Burrow and Mrs. W. F. Mathis were in Gail Monday on business.

Week-end visitors of Mr. and Mrs. B. B. Forehand were their son-in-law and daughter, Mr. and Mrs. Herschel McIntyre and son of Abilene.

Service men home Sunday were Johnny Sam McDonald of Kingsville Naval Air Station and Pvt. Royce Patterson of Fort Bliss.

Mr. and Mrs. Bob Gregory of Muleshoe were here Sunday to see her parents, Mr. and Mrs. H. E. Carmichael.

Mr. and Mrs. J. A. Stavely attended a banquet of the Red and White Stores in Abilene Saturday night.

Sunday guests of Mr. and Mrs. Lee Lavender were Mr. and Mrs. B. O. McDow, Mr. and Mrs. Earl McDow, all of Snyder, and Mr. and Mrs. Tom Squyres of Lubbock.

Week-end visitors of Mr. and Mrs. W. W. Thorne were Mr. and Mrs. Hank Miller of Levelland.

Week-end guests of Mr. and Mrs. Paul Turner were Mr. and Mrs. Allen Bruton and daughters, of Hobbs, N.M., and Mr. and Mrs. D. W. Hamilton of Sweetwater.

Those in the home of Mr. and Mrs. A. J. Dyess Sunday were Mr. and Mrs. Delma Dyess and children of Spur, Mr. and Mrs. Bruce Washman and children of Fort Worth, Mrs. R. E. Flowers of Fort Worth, Mrs. Frank Washman of Grand Saline, Mr. and Mrs. Curtis Dyess and children of Wilmeth, Mr. and Mrs. Jimmy Dyess and Shirley of Snyder, Mr. and Mrs. Frank Pinkerton and children of Snyder and Mrs. Jimmie Sharp of Spur.

Mr. and Mrs. John R. Hunnicutt of Brownfield visited with Mr. and Mrs. Jack Hunnicutt Sunday.

Sunday visitors of Mr. and Mrs. R. B. Wills were Mr. and Mrs. Cleo W. Tarter and daughter, Joan, and Mrs. C. E. Tarter, all of Lamesa, Mr. and Mrs. R. B. Wills, Jr., of Lubbock and Mrs. Fred Taylor and her son-in-law and daughter, Mr. and Mrs. Dean Grogen of Sweetwater.

Mrs. Oscar Maples and daughter, Marilyn, of Kermit spent the week end with her parents, Mr. and Mrs. H. C. Carmichael.

OUR TREATMENT OFFERED ONLY FOR RELIEF OF NASAL CONGESTION ASSOCIATED WITH HEAD COLDS. NASAL CONGESTION MAY PRODUCE SYMPTOMS OF:
SINUS TROUBLE
AMAZING NEW DISCOVERY FREE BOOKLET
Nasal congestion may cause symptoms of sinus headaches, pressure in forehead, aching cheek bones, soreness in eyes, top of head, back of head and down neck. Thousands of sufferers from almost every city and hamlet in America have obtained fast relief with this sensational, inexpensive, new method. WRITE FOR FREE BOOKLET, telling how sufferers have obtained amazing relief with this simple home treatment. No cost or obligation.
National Laboratories, Lodi, California

For Insurance Service
Call 3-5611
—Fire —Auto —Marine —Casualty
The Deffebach Agency
2606 Ave. R Box 925

SNYDER CHIROPRACTIC and NATUROPATHIC CLINIC
ESTABLISHED 1915
Hours 8 to 6——Evening Appointments
R. D. English, D.C., N. D. — B. J. Weaver, D.C., N.D.
2304 30th Street Phone 3-3602

THE MARKS • OF GREATNESS
will be sermon topic discussed by Woodrow Adcock, Sunday, at the two morning worship services of the First Methodist Church at 8:30 and 10:55 A.M..
Church officials for the new Church year which begins June 1 will be installed Sunday night at the 8 o'clock service with Dr. O. W. Carter of Big Spring bringing the inspirational message. You are cordially invited to attend these services.
First Methodist Church
AVENUE R AND 27TH STREET
WOODROW ADCOCK, PASTOR

DON'T MISS
"A TRIP TO TOYLAND"
The Spring Recital
Presented by he students of
Mrs. Bob Bell and
Mrs. J. L. Williford
DANCE, DRAMA and MUSIC
May 16, 1953 — 8:00 P. M.
HIGH SCHOOL AUDITORIUM
Admission Free
ENROLL NOW FOR SUMMER CLASSES—Phone 3-4578

REAL ESTATE LOANS
Commitments Made In Our Office and Approvals Issued
Loans Made To
BUY — BUILD — IMPROVE — OR REFINANCE
FHA — GI — CONVENTIONAL LOANS
LOWEST RATES — PROMPT SERVICE
Milburn Mortgage Corp.
3333 Avenue S Dial 3-6212

This is Welcome Week under the Humble sign in your neighborhood

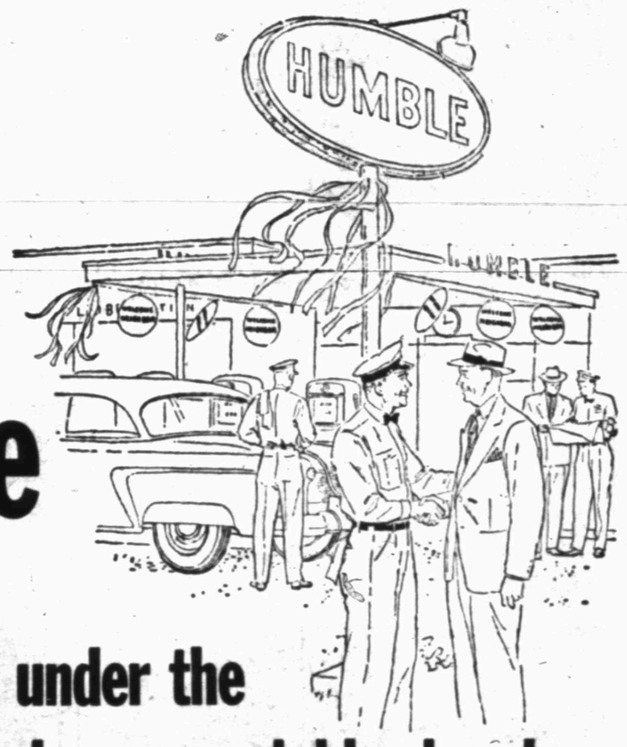

This week the Humble dealer in your neighborhood invites you and your family to drive in and get acquainted.

He wants to show you the kind of welcome you can expect every time you stop for service under the Humble sign.

He wants you to find out for yourself the superior quality of Humble products.

He wants to show you how clean his station is, and how well equipped.

He wants to clean your windshield and sweep your floorboards; check your oil, your radiator, battery water, tires; he wants to give you personal proof that Humble service is complete, prompt, courteous.

Above all, he wants you to know that he is a neighbor you can depend on, that his station is equipped and staffed to keep your car running right and looking good.

So drive in, neighbor, and get acquainted—you're always welcome under the Humble sign.

No. 1 in Texas

More Texans use Humble Esso Extra than any other premium gasoline. It's No. 1 in sales among premium gasolines because it's No. 1 in quality.

HUMBLE OIL & REFINING CO.

HUMBLE
YOUR GUARANTEE OF Extra QUALITY

Neighborly Service for Texans!

Are you planning to make your vacation trip in your car? Let your neighbor under the Humble sign introduce you to Humble Touring Service. This fine service provides you with clearly marked road maps to and from your destination, a trip log and other helpful information. Tell Humble Touring Service where you want to go—they do the rest.

When was the last time you had your oil changed?

If your oil is 1000 to 1500 miles old, let your neighbor under the Humble sign drain your crankcase and refill it with either of two great oils: Esso Uniflo if your car is new and uses SAE 20 oil or lower; Esso Extra if your car uses SAE 30 or higher.

MODEST MAIDENS

Trademark Registered U. S. Patent Office

"THE TROUBLE IS, KAYO, YOUR RIGHT HAND DIDN'T KNOW WHAT HIS LEFT HAND WAS DOING!"

Crossword Puzzle

ACROSS
1. Likely
4. Grinding tooth
9. Passing fashion
12. Female deer
13. Obliterate
14. Self
15. Flat circular plate
17. Stonecutter's tool
19. Soft mineral
21. Silkworm
22. Objects thrown
24. Abraham's birthplace
26. Uniform
30. Shabby
31. Pouch
33. Bar legally
35. Transgression
36. Packs
38. Long narrow inlets
40. Eye: Scotch
41. Period of time
42. Outline of a subject
44. Feminine name
46. Slighting remark
47. Not firm
50. Narrow road
53. Perceive
55. Insects
56. Lock opener
57. Always: contr.
58. Inclines
59. Sheep

DOWN
1. Say further
2. Hawaiian food
3. Examinations
4. Myself
5. Wise utterances
6. Negligent
7. Remnants of combustion
8. Raise
9. Women
10. Epoch
11. June bug
16. Container
18. Residents
20. Biographies
23. Rumpled
25. Angry
24. Vestibule
26. Farewell
27. Units of force
30. Chip
32. Not so fine
34. Any seed yielding oil
37. Court order
39. First king of Israel
42. Black
43. Retard the motion
45. Mr. Republican
47. Employ
48. Born
49. The linden tree
51. Recently acquired
52. Aperture in a needle
55. Type of vessel: abbr.

L	A	S	S		B	O	W		M	A	S	T
A	L	T			A	P	E		F	E	V	E	R
S	A	T	E		B	I	D		D	I	E	S
T	R	E	A	S	O	N		C	A	P	E	T
				M	I	N	E	R	A	L		
R	A	S	E	S		S	I	R		B	E	G
A	V	E	R	T	S		M	O	R	O	S	E
P	E	W		I	O	N		L	E	A	S	E
			E	N	D	U	R	E	S			
S	T	A	L	E		S	E	D	E	G	E	S
A	R	I	D		A	B	A		N	E	A	T
M	O	D	E		D	I	D		T	I	L	E
E	W	E	R		A	N	Y		S	L	E	W

Solution of Yesterday's Puzzle

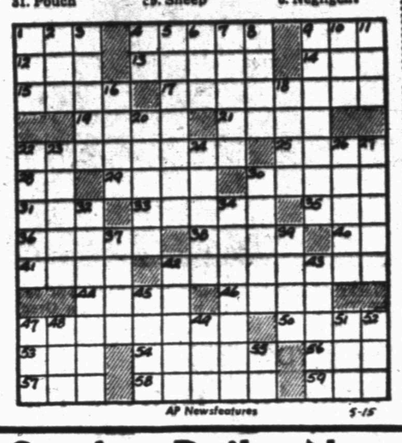

AP Newsfeatures 5-15

If You Miss Your Snyder Daily News
Phone Before 7 P.M. Week Days
DIAL 3-5486
Phone Before 10 A.M. Sundays
— One Will Be Delivered to You —

MARY WORTH

FERDINAND

SCORCHY SMITH

TIMES PRINTING COMPANY
OFFICE SUPPLIES—FURNITURE
UNDERWOOD SALES AND SERVICE

OAKY DOAKS

DICKIE DARE

KERRY DRAKE

REX MORGAN

LITTLE LULU

TIMES PRINTING COMPANY
QUALITY PRINTING
1907 25TH STREET

THE SAINT

HOPALONG CASSIDY

For Classified Ads Dial 3-5486

HOMER HOOPEE

THE ADVENTURES OF PATSY

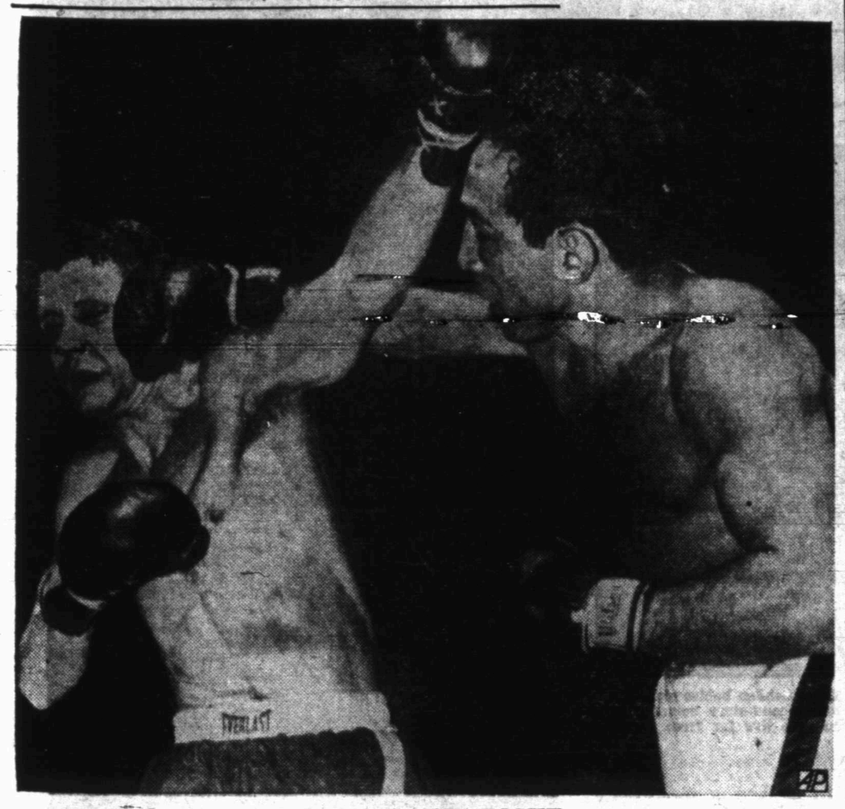

PEP LANDS A RIGHT

Willie Pep, (right) former world featherweight champion, lands a hard right to the side of Jacky Blair's head as Blair attempts to ward off the blow. Action was in the tenth round of their fight at Ft. Worth, Tex., and won by Pep by a decision.

Nobody Told Chisox That They Should Be Afraid Of Yankess

By BEN PHLEGAR
AP Sportswriter

Word that the rest of the league is supposed to drop dead at the sight of a Yankee uniform apparently has not yet reached the Chicago White Sox.

The New Yorkers wore the same outfits that regularly have been giving the other clubs the shakes, but the White Sox just kept coming back for more at Yankee Stadium yesterday and wound up with their third straight victory over the World Champions.

The score was 7-5 with the winning runs coming in the ninth inning on the type of finish the Yankees thought was their own private patent.

Chicago is the only club in the league with a winning margin over the champions, having won three of four starts. The Sox continue their visit with the Yankees today and tomorrow. With the kind of hitting and hustle they showed yesterday they could leave town in first place. At the moment the Yankees lead them by a game and a half.

The contrast between the White Sox and the Cleveland Indians, most experts' choice as the Yanks' most dangerous rival, was startling. The Indians showed almost nothing in two games in New York earlier in the week.

Yesterday, with ex - Yankee catcher Sherm Lollar showing the way, the White Sox fought back from a 4-1 deficit to lead 5-4, then rallied again after Don Bollweg had homered for New York to tie the score. Lollar lifted one into the seats with two on in the seventh and singled to start the ninth ining uprising. He also starred defestively, picking two men off second base and throwing out one would-be base thief.

While all this was going on, Cleveland was losing its fourth in a row, at Boston, 5-4, in 11 innings.

In night games Washington won its sixth straight, 2-1, over St. Louis and Philadelphia nipped Detroit, 5-3.

Milwaukee pulled into a tie with the Philadelphia Phillies for the National League lead as cold wet weather in the Midwest continued to disrupt the schedule.

The Braves scored two runs in the ninth inning to edge the Pittsburgh Pirates, 3-2. The Phillies were forced into idleness by cold weather in Chicago.

The St. Louis Cardinals evened their season's record with the Brooklyn Dodgers by whipping them, 8-3, in the only other National League game. The New York Giants' contest at Cincinnati was postponed because of rain.

Held to four hits by knuckleballer Johnny Lindell in the first eight innings, the Braves opened the ninth with Sid Gordo drawing a walk, Andy Pafko doubled with Gordon stopping at third and Lindell walked Joe Adcock on purpose. Then second baseman Jack Dittmer singled to bring home two runs. Pittsburgh scored twice in the fourth inning on a single by Paul Smith followed by a triple by Pete Castiglione and a long fly by Ralph Kiner. The Cardinals opened up early on the Dodgers, routing Carl Erskine who had beaten them eight straight times before he could get anybody out in the first inning. Red Schoendienst hit two home runs for the Red Birds.

In losing to Boston, Cleveland blew three early leads gained on home runs by Al Rosen in the second inning, Joe Tipton in the third and Jim Lemon in the fourth.

Boston tied the score for the last time with two runs in the eighth and won out in the 11th when Jim Piersall singled home Ted Lepcio with two down. Lepcio also homered for the Red Sox.

Washington's winning streak has moved the Senators up to the .500 mark and to within 4½ games of first place. Frank Shea won his second straight over the Browns after weathering a ninth inning rally.

The Tigers stumbled deeper into the cellar by losing to Harry Byrd, last year's rookie of the year in the American League.

BASEBALL STANDINGS

NATIONAL LEAGUE

	Won	Lost	Pct.	Behind
Philadelphia	6	14	.667	—
Milwaukee	14	7	.667	—
Brooklyn	14	9	.609	1
St. Louis	11	9	.550	2½
New York	10	14	.417	5½
Pittsburgh	8	14	.381	6
Chicago	7	12	.368	6
Cincinnati	5	13	.294	7

Friday Schedule

Brooklyn at St. Louis
Brooklyn at St. Louis.
Philadelphia at Chicago.
New York at Cincinnati.
Pittsburgh at Milwaukee.

Thursday Results

Milwaukee 2 Pittsburgh 2
St. Louis 8 Brooklyn 3
Philadelphia at Chicago, cold
New York at Cincinnati, rain

AMERICAN LEAGUE

New York	17	8	.680	—
Chicago	17	11	.607	1½
Cleveland	13	10	.565	3
Boston	13	11	.542	3½
Washington	13	13	.500	4½
Philadelphia	13	14	.482	5½
St. Louis	11	14	.440	6
Detroit	6	21	.222	12

Friday Schedule

St. Louis at Washington, night.
Detroit at Philadelphia, night.
Cleveland at Boston.
Chicago at New York.

Thursday Results

Chicago 7 New York 5
Boston 5 Cleveland 4 (11 innings)
Washington 8 St. Louis 1
Philadelphia 5 Detroit 3

TEXAS LEAGUE

Shreveport	18	10	.643	—
Dallas	18	13	.536	2
Fort Worth	15	14	.517	3½
San Antonio	15	15	.500	4
Tulsa	13	13	.500	4
Houston	14	15	.483	4½
Oklahoma City	12	14	.462	5
Beaumont	12	20	.375	8

BIG STATE LEAGUE

Greenville	19	6	.760	—
Texarkana	18	7	.720	1
Waco	1	12	.538	6½
Tyler	13	12	.520	6
Temple	11	14	.440	8
Wichita Falls	10	17	.370	10
Austin	11	18	.379	10
Paris	6	18	.308	11½

LONGHORN LEAGUE

Carlsbad	12	6	.667	—
San Angelo	12	6	.667	—
Midland	12	7	.632	½
Artesia	11	8	.579	1½
Big Spring	9	10	.474	3½
Odessa	7	12	.368	5½
Roswell	6	11	.353	5½
Lamesa	5	14	.263	7½

GULF COAST LEAGUE

Harlingen	21	10	.677	-
Galveston	20	10	.667	½
Port Arthur	17	13	.567	3½
Texas City	16	14	.533	4½
Laredo	15	14	.517	5
Brownsville	15	17	.469	6½
Corpus Christi	14	16	.467	6½
Lake Charles	3	27	.100	17½

WEST TEXAS-NEW MEXICO LEAGUE

Lubbock	11	6	.647	—
Plainview	10	7	.588	1
Albuquerque	8	7	.533	2
Borger	7	7	.500	2½
Abilene	8	8	.500	2½
Pampa	8	9	.471	3
Clovis	7	9	.438	3½
Amarillo	7	11	.389	4½

SOONER STATE LEAGUE

Sherman-Denison	16	6	.727	—
McAlester	13	9	.591	3
Ardmore	12	9	.571	3½
Ada	12	10	.545	3½
Shawnee	11	11	.500	4
Gainesville	8	12	.381	5½
Pauls Valley	8	13	.381	5½
Lawton	6	16	.273	7

PICTURE FRAMING
Display at Forrest Builders and
TATUM CARPENTER SHOP
112 East 25th St. Phone 3-4168
Open Late and Weekends

Paying Fans Little Light At Title Bout

CHICAGO (AP)—Undefeated Rocky defends his heavyweight title against ex-champion Jersey Joe Walcott, the ancient boxer, in a long-awaited 15-round rematch at the Chicago Stadium tonight.

The two fighters, held at bay since a nose injury to Marciano postponed an original April 10 meeting, were to weigh in at 12 noon (EST) for their nationally-televised bout at 9 p.m.

Despite their classic first encounter at Philadelphia last Sept. 23 when a trailing Marciano dethroned Walcott with a pulverizing 13th round knockout, the assault on the box-office has been disappointingly light.

Attendance in the 20,000-seat Stadium may range between 13,000 and 15,000 and the gate—even with more than 9,000 "ringside" seats selling at $50 each—needed a last-minute spurt to hit $450,000.

The TV (NBC) factor—with only video screens in the Chicago and Milwaukee areas blacked out—and both local and national broadcasting (ABC) unquestionably squelched the ticket sale.

The fact the fight has been so long in the making has spun cobwebs around such pertinent facts as:

1. The 28-year-old Marciano is seeking his 44th pro victory without defeat in his first title defense.

2. The 39-year-old Walcott, in his eighth title appearance, is trying to become the first man ever to recapture the heavyweight crown.

3. Even though Marciano is a strong 3 to 1 favorite, the rugged Brockton Bomber was far behind on points and dumped for the first time in his career before his tremendous right to Walcott's jaw ended the last party.

That ponderous smash to the jaw has been described as one of the greatest blows in boxing history, ending as it did perhaps the most savage heavyweight title bout since the memorable Dempsey-Firpo battle.

It is recollection of that punch that gives Marciano almost unanimous support of boxing writers to repeat by a knockout, although active ringmen believe generally that Walcott can box Marciano into defeat.

The sponsoring International Boxing Club was hopeful, but not overly optimistic that gross receipts would top the indoor gate record of $422,918 set at the Stadium July 18, 1947, when Rocky Graziano knocked out Tony Zale for the middleweight title.

Walcott has forfeited his right to a 30 per cent slice of the net gate and TV receipts of $300,000 for a flat $250,000 guarantee. But with the sag in ticket sales, the former champion is expected to fare better than Marciano whose 30 per cent hunk may approximate $200,000.

The experts, almost to a man, think Jersey Joe's aging legs cannot carry him 15 rounds which they feel must be done to beat Marciano. Yet it was only last June that Walcott went that route in his first title defense for a decision over Charles.

One thing Walcott is certain to try, with all his skill as a left-hand jabber, is to test how well Marciano's nose has mended. Rocky's profuse bleeding in his right nostril from two ruptured blood vessels caused the postponement from April 10.

A referee and two judges, to be named at fight time, will score the bout under Illinois rules which provide for a 10-point per round system. An even round is 5-5 and the margin for a winner varies from 6-4 to 8-2. Total points determine the winner in a bout which goes the limit.

Braddock Sees Rocky Getting Beat Tonight

CHICAGO (AP)—The big man sitting back in the corner listening to the fight talk that eddied about him was Jimmy Braddock, the old Cinderella Man who lost his heavyweight title to young Joe Louis here in 1937.

The man who came off the relief roll to win the crown from an over-confident Max Baer will be 48 his next birthday. His hair is graying fast and he's put on a lot of poundage since those days when he excited the admiration of the fight world. He said he felt absolutely certain that Jersey Joe Walcott would make a brand of history by stopping Rocky Marciano tonight and winning back the championship. He said no sentiment was attached to his pick of the ancient warrior.

"I just think he's got what it takes to beat Rocky," he said. "I look for him to cut the boy up this time and force them to stop it short of the distance. In other words, I think I know how Rocky can be licked and I've got to believe that Walcott does, too. No, I never fought Joe, but I've watched him a lot and I know what he can do."

Did he expect Walcott to be more cautious tonight than he was in the Philadelphia fight last summer? Did he expect him to mount his bicycle this time and devote himself entirely to lasting 15 rounds, as many of the assembled experts do?

"Not at all," Jim replied. "You can't fight a rusher like Rocky that way. You might keep away from him for a while, but sooner or later you're going to have to meet him and fight him off. When Rocky comes bulling in and shifts to throw that right, you've got to stick him with your left and cross your own right over his. It's hard to lead against a man like Rocky. What you've got to do is feint him into leading and then counter-punch him, the way Joe did the other time."

It was a sort of illustrated lecture. Without rising, the former champ stuck with his ponderous left and followed with an equally massive right. One gathered from what he said, then, that he considered Walcott had fought Marciano exactly right the other time.

"I do," Braddock asserted. "He just got hit in the 13th round when his left eye was blinded for an instant by blood from that cut. It doesn't figure to happen again tonight. It will be Marciano that gets cut up this time. Watch what I tell you."

Humble Moves Up In City Softball League

Humble moved a little closer to the top of the city softball league last night by defeating Hermleigh 10-5, while Texaco also advanced in a 11-1 win over DeMolays.

J. M. Sterling, Humble hurler, allowed five hits, while the loser, Grady Gafford, gave up six. It gave Humble a 3-1 record, just under the 3-0 held by Magnolia and Standard. Potsi Neeper and Bill Wilkerson pitched a no-hitter to the DeMolays, while Texaco got 11 hits off Mayfield, the losing hurler.

Weather may postpone tonights games. Those scheduled are Sunray vs. Standard and Sun vs. Pan Am.

FOR ATHLETE'S FOOT A KERATOLYTIC IS A MUST.
What is a keratolytic? An agent that deadens the infected skin. It then peels off, exposing more germs to its killing action. Get T-4-L, a keratolytic, at any drug store. If not pleased IN ONE HOUR your 60c back. Today at Stinson Drug Co.; Snyder Drug store.

Exes And Regular Tigers Are Battling Tonight At Stadium

Exes of the high school football team are predicted to take a bad defeat tonight from next year's team.

The game will begin at 8 o'clock between the two teams. The exes, who couldn't scrape up enough players among the graduating seniors in the school, were forced to borrow a few from the 1953 squad.

Coaches Speedy Moffett, Hal Battle, and Horace Bostick will take next year's team onto the field, using the regular Tiger split-T offense, while Jack Dillon, Gene Gibson, and Mule Kayser are handling the exes, using a single wing.

Dan Burns will lead the backfield of the exes, calling the signals from his tailback position, while Guard Buster Moss will head the line.

Other starting backs will be Dusty Moore at quarterback, Willie Burleson as blocking back, and Graig Rodman as wingback. On the line will be Joe Galyean and Douglas Ayers at ends, Orville Watson and Gordon Taylor at tackles, Moss and Tom Beidleman at guards, and Phillip Land at center.

A few of the exes team are experienced from play with the Tigers, while a few played at other schools before transferring here this year, and a few have not played at all.

Reserve linemen will be Naxie Davis, Eddie Stewart, Harold Hooks, Hal Holliday, Fred Cross, George Jennings, Junior McCormick Garland Huffman, and Robert Burney. Backs are Claude Stroud, Randal DeSalvo, Mardell Stephens, and Duane Hill.

The entire list of 21 members of the varsity team meeting the exes are the players who are probables to see heavy action in offensive and defensive play next year.

Offensive starters include Morris Hataway at center, Steven Blair and Norman Grimmett at guards, Jerry Smith and Jimmy Rodgers at tackles, Keith Pitner and Royce Pierce at ends, Bernie Hagin at quarter, Jack Spikes and Gerald Crawford as halfs and Joe Baxter at fullback.

Others, who will play just as much as will starters tonight, are Jackie Grimmett, Gary Harris, Alan Snead, and Mike Gibson in the backfield, with Don McNew, Frankie Minton, Robert Hagin, Wayne Sheffield, Douglas James, and James Parker on the line.

The game will mark the end of spring training for the Tigers.

Waco Becomes 'Road' Team With No Home

WACO (AP)—Waco of the Big State League became a "road" team today since it has no place to play at home. A special meeting of the league is scheduled for Greenville Sunday to determine the fate of the club.

Katy Park, home of the club here, was destroyed in the tornado Monday. The club will play on the road until May 28 and if, in that time a home is not found for it, it will be disbanded for the season.

Four cities are seeking the club —Longview, Brenham, Bryan and Kilgore — but Pittsburgh, which owns the franchise, will have to be satisfied that one of them is acceptable and will draw sufficiently to support the club.

MOVIE FILM
VACATION SPECIALS
8mm Magazine Color, Reg $4.95 — Special $3.95
8mm Spool Type Color, Reg. $4.00—Special $3.50
16mm Magazine Color, Reg. $7.20—Special $6.25
Any DeJur Movie Camera or Projector 25% OFF
Telephoto and Wide Angle Lens ..... 20% OFF
CRAFT STUDIO
and Camera Shop
Next Door To West Texas State Bank

DIAL 3-6791
To Solve Your
Local or Long Distance
MOVING PROBLEM
A Safe, Sure Bonded Service
Across the Street or
Across the Nation
McALISTER
Transfer and Storage
1603 26th St.

Warehouse Furniture Store
JUST OFF THE SQUARE
New Furniture Bought And Sold
IF YOU HAVE FURNITURE FOR SALE
PHONE 3-4951. SEE US AT 2409 AVENUE S

Top Quality Photography
DUB EVERETT
Wishes to announce the opening of his studio in his home at 610 24th Street, doing all types of fine life size Portraitures including, natural color and land painting; also, doing commercial layout work for advertisements, regular commercial photography. Have a very nice line of frames and mounts. Come by and see these frames and samples of my work anytime. Regular hours 8 a.m. to 6 p.m.. Will take sittings later in evening by appointment.
EVERETT STUDIO
610 24th Street Dial 3-3957

— BANQUET ROOM —
ACCOMMODATES UP TO 200 PEOPLE
• BRIDGE PARTIES • BANQUETS
• PRIVATE PARTIES FOR DANCING •
BALLARD'S CAFE
EAST HIGHWAY PHONE 3-6641

THE GREATEST DEMONSTRATION
you ever enjoyed in an automobile!

Thrill! Try the *custom* "Le Mans" engine that led all American engines two straight years at Le Mans, France.

Look! The sweeping flair that's Pinin Farina alone—the daring style that started the new continental trend.

Relax! With Reclining Seats you can change the angle of either front seat back for driving and riding comfort.

See! What vision you behold! Widest windshield, widest rear window and by far the greatest eye-level visibility.

Sleep! Only Nash offers Twin Beds for hunting, fishing, traveling. Form-fitting mattresses, screens available.

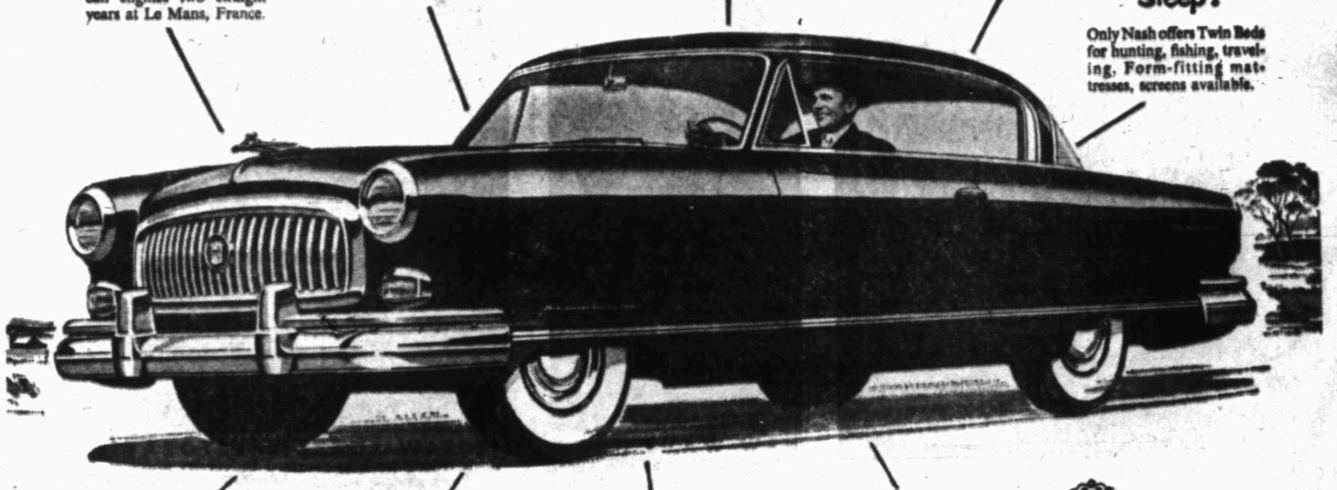

Listen! Double-rigid, rattle-free Airflyte Construction gives the quietest, safest ride you ever felt in an automobile.

Park! New Nash Power Steering (optional) and Airflex Suspension take the effort out of parking and driving.

Test! Try the roughest roads. See why a famous auto editor called this "The finest shock-proof ride in the world."

Measure! You never drove cars of their size that go so far as Nash Airflytes on a tankful of regular gasoline.

The distinguished crest of Pinin Farina appears only on the world's finest, most beautiful motor cars.

YOU'RE going to enjoy the most amazing experience of your whole motoring life the first time you drive this new Nash Ambassador Airflyte.

You're going to discover engine performance, efficiency and economy that are the wonder of the automobile world. You'll see feature after feature for your comfort, your safety and your pleasure that no other car in the world can offer.

You and your family ride protected by the life-saving safety of exclusive Airflyte Construction—twice as rigid as ordinary construction. You have a choice of three transmissions, including new, improved Dual-Range Hydra-Matic Drive.

Phone us now. Let us demonstrate the new Pinin Farina-styled Nash Airflyte—the world's most beautiful car—and the greatest performer you ever had your hands on.

TAKE THE KEY AND SEE—
"YOU'LL FIND NONE SO NEW AS
Nash Airflytes—!"

AMBASSADOR STATESMAN RAMBLER

Nash Motors, Division Nash-Kelvinator Corporation, Detroit, Mich.

OUR DEMONSTRATORS ARE WAITING! PHONE NOW!

BOB DUPREE NASH COMPAN
1920 26TH STREET PHONE 3-4649

Used Car Bargains! Public demand for the new 1953 Nash Airflytes has given Nash dealers the finest supply of late model, top quality trade-ins in history. These Select Used Cars are priced to sell at once—so see your Nash dealer *today* while he still has a wide choice of makes and models.

ASSOCIATED PRESS NEWS IN PICTURES

NATURE'S SHOWER BATH—Nina Bredt enjoys cooling waters of La Mina waterfalls in El Yunque National Forest, P. R., where mountain streams funnel into a "natural bathtub."

LEISURE TIME PAYS OFF— Lt. Chris Georgeff, former Toledo art student now with U. S. Air Force, paints religious scene in Frankfurt, Germany, billet. His work sells well.

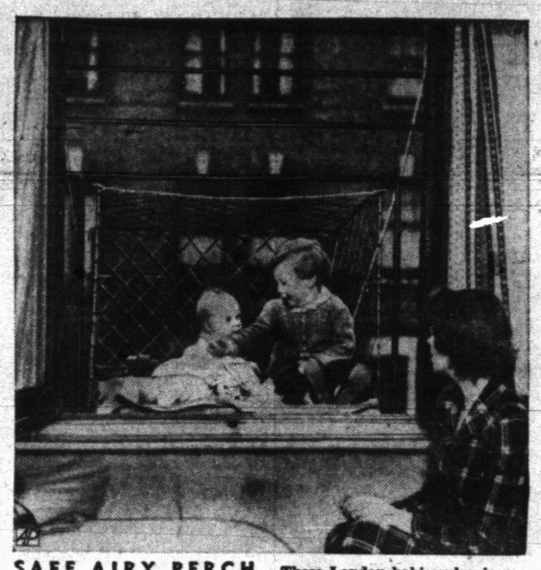

SAFE AIRY PERCH— These London babies play in a metal cage outside a window of their second-story home. Cage provides for safe airing of children who live far from parks.

FACIAL FOR LIBERTY LADY—The junior-size Statute of Liberty in Valencia, Venezuela, an exact replica of America's famed "First Lady," undergoes annual spring cleaning.

KEEPING HIS CLUBS HOT— Jimmy Demaret, golfdom's Dapper Dan, sports ultra in golfing swank as he uses mink mittens for his wood clubs at Masters tourney, Augusta, Ga.

GOING AT A JOB THE RIGHT WAY—Superintendent George Douglass shows the club pro, Innes Millar, left, and Mrs. Alvin Zander, a member, how the anteater of the New Orleans, La., Zoo clears Audubon Golf Club course of red ants plaguing players and the grass.

READY FOR CLASS—Navy Chief Hospitalman John Traux lights up a model city he uses to teach night adaptation to pilots at the Hutchinson, Kas., Naval Air Station.

MUSIC ON THE ROLL— West Berliners listen as woman tunes radio set on bicycle. Receiver is powered by dry batteries under saddle and loudspeaker is on top of front lamp.

HOME COMFORTS— Louis Matter, of San Diego, Cal., puffs on hookah at wheel of his car which is equipped with every conceivable gadget including portable bar and kitchen sink.

NEW WAVE HEAD—Comdr. Louise Kathleen Wilde, Concord, N. H., has been named Director of the Navy's WAVES. She succeeds Capt. Joy Bright Hancock of Wildwood, N. J.

JIGSAW PUZZLE RESTORATION— Art history students Lois Condo, left, and Joan Wilson work in Stanford University Museum, Palo Alto, Cal., on a long-term project of piecing together a priceless collection of ancient Greek pottery smashed in the 1906 earthquake.

ALL ON BOARD—Russell Gurnee, Tenafly, N. J., admires the "squaw board" rig on his wife's back which carries their daughter, Susan. It was used for baby on their Kentucky cave tour.

OLD MASTER MEETS SUCCESSOR— Retired cue champion Willie Hoppe, right, chats with Ray Kilgore, San Francisco, after latter won three-cushion billiards crown in Chicago.

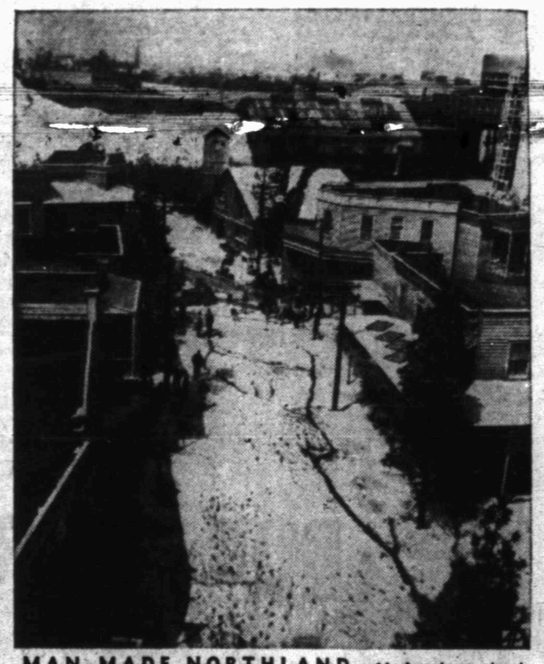

MAN-MADE NORTHLAND— Alaskan town street scene, with real ice, is set up in heart of Hollywood as movie-makers shoot picture with northern locale without leaving studio.

FEARSOME ESCORT— Premiers Nehru, center, of India, and U Nu, right, of Burma, lead a procession of head-hunting Naga tribesmen of Assam as they tour the Indo-Burmese border.

Now Is The Time To Place That Ad-Dial-3-5486

ANNOUNCEMENTS A

LOST AND FOUND A-4

STRAYED

from my place 12 miles southwest of town — one Hereford Bull, branded "R" on left side and one Hereford Steer yearling branded "L" on left side. Please notify me if located.

DIAL 3-5275

LOST—Between West Elementary and 40th St., Boy's dark green coat, size 16. If found please call L. B. Moore, 3-6818.

AUTOMOBILES B

AUTOS RADIATORS B-11

*Cleaning *Repairing
SNYDER RADIATOR SERVICE
Frank D. Stephenson
"The Radiator Man"
1105 Avenue T Phone 3-4131
½ block West of Lubbock Hwy.
* Wholesale * * Retail

BUSINESS SERVICE D

HAULING - DELIVERY D-10

Furniture moving, local and long distance. McAlister Transfer & Storage. Dial 3-6791.

CLASSIFIED DISPLAY

I am looking for some financing with which to go into the western music field of recording and radio. Have vast collection of songs that are not being used currently, many of them original compositions of my own. Excellent talent, single act, unique styling. All I need is a little backing to become famous and prosperous in this endeavor. Will audition, furnish character references and any other information desired by interested person. Share in profit. Divide the risk which you think will be involved by ten. Write Snyder Daily News, Box E-4.

THERE'S ONE SURE CURE FOR HOSPITAL BILLS!
IT'S THE
TRAVELERS FAMILY HOSPITAL POLICY
WHY NOT FIND OUT ALL ABOUT IT TODAY?
WORTHINGTON INSURANCE AGENCY
1921 26th St. - Dial 3-3352
WOODROW WORTHINGTON
Representing THE TRAVELERS, Hartford

BUSINESS SERVICES D

PAINTING - PAPER D-11

Call C. R. Agee, 3-4355 or 3-4542 for painting, paperhanging, texturing. Free estimates - courteous service - All work guaranteed.

PLUMBERS D-13

S. E. (Gus) Lenaman wants plumbing after 3:00 p.m. and all day Saturday and Sunday. 3004 38th Street. Dial 3-5723.

MISCELLANEOUS D-26

Walter Morgan has moved from 2401 Ave. S to Lads Garage at Phillips "66" on East Highway. General repairs on automobiles day and night. Dial 3-5571 or 3-7217.

Lawn Mowers sharpened and repaired. Jack Darby Blacksmith & Welding. 1922-26th.

Call O. C. Floyd for any concrete or tile work. No job to small. Dial 3-7224.

EMPLOYMENT E

WANTED
Colored Porter.
Apply in person.
CANYON COURTS
1001 - 25th

HELP WANTED, MALE E-1

Wanted: Truck tire service man. Central Tire Service, 2310 Ave. S.

Drivers and dispatchers wanted. Over 30 preferred. Apply in person. Yellow Cab Company, Snyder.

HELP WANTED, MISC. E-3

Will furnish apartment to couple for few hours help by wife in operating court. Downtown Motel. Phone 3-9218.

FINANCIAL G

INSURANCE G-3

May 1st Is The Dawn of 1953 Hail Season!
SEE US BEFORE THE HAIL STORMS FOR YOUR INSURANCE ON HOMES, CROPS.
PINNELL Insurance Agency
1712 - 25th

WOMEN'S COLUMN H

CHILD CARE H-3

Mom Ivison Nursery. Bring your babies and children. 1111 - 24th. Street. Dial 3-4100.

Care for your children, day and night. Mrs. J. C. Beavers. 501 - 25th Street. Phone 3-3935.

Will care for your children day or night. Mrs. Bama Davis. 801 29th Street. Phone 3-5605.

Child care in your home nights. Mrs. Johnson, 808 - 23rd. Dial 3-3612.

CLASSIFIED DISPLAY

New and Used TRAILERS
35-foot—1 & 2 Bedrooms, modern.
Best Terms In Town
● Repossession Special
$800 Equity in late model 25-foot all metal for only $400.00.
SEVERAL CARS & PICKUPS CHEAP
SEE US FOR BARGAINS
SNYDER TRAILER SALES
East of "Y" on Highway 84
Snyder, Texas

FARMERS' EXCHANGE J

For Sale: Mocha Stormproof cottonseed from white sack seed. Culled—$2.25 per bushel; culled and treated—$2.50 per bushel. See Dell Barron on Snyder Highway north of "Y" Park, Lamesa, Texas.

MISCELLANEOUS J-6

Mocha Stormproof cottonseed for sale, $2.00 per bushel; also some Western Stormproof at $2.50 per bushel. E. B. Gregg, eight miles west, two south of Post, Route 3.

MERCHANDISE K

BUILDING MATERIAL K-1

PAY CASH and save

2x4 and 2x6 8 ft. through 20 ft.	6.50
1x8 & 1x12 Sheathing Dry Pine	6.75
Corrugated Iron 29 Gauge	9.29
Cedar Shingles Red Label	7.75
Asbestos Siding Sub Grade	7.75
24x24 2-Light Window Unit	9.95
⅜" Plywood Sheathing	18.50
15 Lb. Asphalt Felt	2.61
2-8x6-8 Gum Slab Doors	9.19
2-0x6-8 Gum Slab Doors, Grade A	7.95

VEAZEY CASH LUMBER CO.
1 Mile West On Lamesa Highway
PHONE 3-6612

DOGS, PETS, ETC. K-3

SPECIAL
PARAKEETS
$5.00 EACH
HERMAN TRIGG
909 - 27th

HOUSEHOLD GOODS K-4

Snyder's wildest trader wants furniture, coolers, etc. Quick deals, bargain prices Post Office Swap Shop. 2301 Avenue R. Dial 3-6122.

LATEST MODEL ELECTROLUX
The Vacuum Cleaner You Never Have to Empty
Free Demonstration
Phone 3-3140
ETHEL ROBBINS

We always have a good supply of trade-in & repossessed furniture.
FOUR WAYS TO BUY —
Cash - Charge - Lay-away - Terms

SPECIAL

Three piece sectional suite	$79.50
Two piece suite	99.50
Used Hi-chair	10.00
Used dinette	49.50
Used dinettes	19.50 up

TOWN AND COUNTRY
2403 - 25th LAMESA HIGHWAY
Dial 3-3362

RADIOS - SERVICE K-7

FOR GUARANTEE RADIO SERVICE
Expert Radio and Television Sales & Service
M & M ELECTRIC
2403 - 25th
Dial 3-3793

MISCELLANEOUS K-11

For Sale: Spinet Gulbransen Piano. Ten months old. Excellent condition. Dial 3-6890.

For Sale: Two dwarf shetland ponies, saddles and bridles. Dial 3-4481 or 3-5689.

For Sale: Overhead garage door—excellent condition. House trailer, six-ply tires, ready to go. Offer. Dial 3-4975 after 6:00 p. m.

RENTALS L

BEDROOMS L-1

PRIVATE ROOMS
Singles - $5.50 — Doubles - $7.50
BEST HOTEL
On Ave. S—Three blocks north of square

SINGER SEWING MACHINES
CAUTION
SINGER sells its machines ONLY through SINGER SEWING CENTERS identified by the famous Red "S" on the window. NEVER through dealers or department stores.
Singer Sewing Machine Co.
Phone 360 159 Walnut
Colorado City

RENTALS L

FURNISHED APARTMENTS L-3

Four room furnished apartment. Private bath. Dial 3-4958 or inquire at 1504 - 30th.

New attractive two room apartment. Private bath, air-conditioned, bills paid. Inquire 316 East 26th.

For Rent: Two room and bath furnished duplex. $40.00 per month. Contact 618-32nd. Street. Apartment one.

Apartment, new furniture, redecorated. Refrigerator, telephone, air-conditioner. Tile shower, bills paid. Three blocks west of square. Apply in person. Brown's Courts.

NESBIT MOTEL
NEW REDUCED RATES
Furnished cottage apartments, vented heat, tile, bath, Frigidaire garage. $12.50 per week and up. Daily $2.00 per day, up.
Lamesa Highway
DIAL 3-9268

Three large rooms and bath furnished apartment. Newly decorated. Andress Height Addition. Avenue O and Andress. Dial 3-3830.

FURNISHED APARTMENTS
Private baths. Del Norte Courts, Lubbock Highway. 2 blocks from North Ward School. Reasonable rates.
Dial 3-5273

Three room furnished apartment for rent. Dial 3-4874.

Three room furnished apartment for rent. Bills paid. $65.00 per month. 3102 Ave. A.

Three room and bath furnished apartment. Close in. Nice for working couple. See at 2707 Ave. R.

DOWNTOWN MOTEL
20 units of solid comfort. Air-conditioned — Beauty Rest mattreses. Furnished Apartments Low rates—day or week. 1½ blocks north of square. 2306 Ave. S. Phone 3-9218.

SMITH MOTEL: Kitchenette and Bedrooms Daily and weekly rates. East Highway Dial 3-6493.

Furnished apartment for rent. 506½-28th. Inquire 504½-28th. Dial 3-6364 or 3-5441.

Nice modern three and four room duplex apartments. Private bath. Childers Real Estate, Ave. R and Smith—Greenhill Addition. Dial 3-3320.

CANARY COTTAGES
All bills paid.
Kitchenettes Unit heating
Clean and Quiet
1111-26th Street Dial 3-9254

Four room air-conditioned apartment. Bills paid. $12.50 per week. Dial 3-3689.

Two furnished duplex apartments. Three rooms and private bath, each. $65.00 and $55.00. Bills paid. 605 - 19th. Dial 3-6701.

Snyder's Finest
UNDER NEW OWNERSHIP
Two bedroom furnished or unfurnished apartments — air-conditioned, automatic washers at no cost. Children's playground, Carport, with storage space.
—ALL RENT REDUCED—
OFFICE AT 1910 COLEMAN
WAYMAR Apartments
Dial 3-6942

Two and three room furnished apartments and houses. Clean and reasonable. 1812 Avenue T. Dial 3-5653.

UNFURNISHED APTS. L-4

Three room unfurnished apartment. 1104-25th. Dial 3-3677.

Apartment with three rooms and full bath. Located 2806 Avenue X. To see call 3-5436 or 3-6486.

Three room and bath unfurnished apartment. Mrs. W. R. Bell, 2811 Avenue U.

Two bedroom unfurnished duplex. 203 East 31st. Dial 3-3209.

Three rooms and bath unfurnished duplex. Nice location. $40.00 monthly. Water and gas paid. 101 - 26th. Dial 3-5685.

FURNISHED HOUSES L-5

Nice two room and bath garage house. Three blocks from square. Rear of 2901 Ave. S. $55.00, bills paid. Couple. 3-5680.

Two and one-half room house furnished. Bills paid. Modern. Apply at City Plumbing and Supply, 1801 Ave. S. Dial 3-6364.

Two room furnished house. Private bath. $9.00 weekly, bills paid. 2205 - 21st. Dial 3-3845.

Four room furnished house for rent. References required. Adults or one small baby. 506 - 27th.

Furnished house: Two rooms and bath. Air-conditioned. All modern conveniences. Neat and clean. 706 - 19th.

Two room and bath house, practically new. Located 1505½ Ave. R. For information—2812 Ave. H.

Small private bath, electric refrigeration. Just past night club, Lubbock Highway. $10.00 weekly Willingham's.

RENTALS L

FURNISHED HOUSES L-5

HOUSES
Furnished and Unfurnished
BILLS PAID
Children Welcome
W. E. Searcy
1810 Avenue O
Phone 3-6576

UNFURN. HOUSES L-6

Unfurnished two bedroom house for rent. $60.00 per month. 2112 - 27th. Dial 3-6114.

Three room unfurnished, modern house for rent. $35.00 per month. 2904 Ave. M. See E. C. Ralston, 1313 - 30th Street.

For Rent: Three room and bath on paved street, six blocks from town. Dial 3-6313 or 3-3180.

TRAILER SPACE L-8

Trailer space for rent. Nice community, close in. All conveniences. Bendix Washers. J. A. Woods 1811 Avenue R, Snyder.

REAL ESTATE M

BUSINESS PROPERTY M-1

FOR SALE
Practically new major company station. Doing well established local and highway business. Clean fast-moving inventory at list price.
DIAL 3-3472

FOR SALE
Northside Texaco Station on Clairemont Road. Stock and equipment. Doing good business. Dial 3-4303.

FOR SALE
~~Concrete Building~~
ON PAVED STREET IN HERMLEIGH
Once used for Drug store.
—SEE—
H. H. Ruminer
Hermleigh
or
James O. Norwood
Route 1—Hermleigh

For Rent: Business building suitable for garage or radiator shop. One block east of square. Dial 3-3677.

HOUSES FOR SALE M-2

HOUSES FOR SALE

KITTRELL HEIGHTS
Two bedrom G. I. homes in Kittrell Heights, nearing completion. Come in and select colors. 5% down payment.

NOBLE HEIGHTS
$400.00 is the full down payment on the two bedroom houses in Noble Heights. See these soon as there is only a few left.

HIGHWAY PROPERTY
Furnished five room house on large corner lot, 75 x 175. Own water system. One block from North Ward school. Price $5,000.00. Some terms.

HIGHLAND PARK
Two bedroom redecorated inside and out. Landscaped front and back yard. Down payment reasonable.

EAST SNYDER
Two bedroom, living room, dining room, kitchen and bath, on nice big lot, with lots of shrubs and flowers. ONLY $3500.00.

FOR RENT
New two bedroom house. Unfurnished. $60.00 per month.

Five room house on west side $50.00 per month.

Furnished efficiency apartments, air-conditioned and bills paid. $50.00

SEE OR CALL
JACK & JACK REALTY
1921 26th St.
Dial 3-3452

Highland Terrace Addition
3 BEDROOM HOMES FOR VETERANS
First Phase of Homes to be completed in 60 to 90 days and featuring LOW DOWN PAYMENTS OF ONLY $500.00 plus closing costs. Paved street in restricted addition. Brick trim on all homes, automatic washing machine connections in all homes, dressing table in bath for the lady of the house.
SEE OUR PLANS AND CHOOSE YOUR LOCATION WHILE THEY LAST!
SCOTT & BROWNING Building Co.
BIG SPRING HIGHWAY
—Dial—
3-3262 — or — 3-6212

We have several two-bedroom homes in good locations for sale. If you need a good little home let us show you what we have.
BENNIE F. PINNELL
Realtor
1712 - 25th
Dial 3-5912 — 3-4829

New & Used Cars & Trucks
Wade Pipkin Motors
"The" Ford Dealer Of West Texas

REAL ESTATE M

HOUSES FOR SALE M-2

For Sale by Owner: Two bedroom home, floor furnace, insulated, plumbed for automatic washer, attached garage. Excellent condition. Low down payment—balance like rent. Dial 3-4542 or 3-6078.

To be moved! Not just a house but a new little two bedroom home, modern and completely finished. Please bring the little lady; she's the better judge. Dial 3-3830.

The offices of H & H Development Co., will be closed until May 18th.

During our absence, listings will be handled by Geo. J. and Lydia Webb with offices in Manhattan Hotel.

H & H DEVELOPMENT
508 East Highway
Dial 3-4451 or 3-6683
"The Sign of Better Built Homes"

FOR SALE
Modern four room house. Hardwood floors, built-in cabinet. Nice lawn, trees, garden, cement walks and fenced backyard. Chicken house, well and pump house. This house can be financed. Murrill Ave. in Boothland Addition.
DIAL 3-5508

BARGAINS
LOVELY THREE BEDROOM HOUSE. Can be refinanced. You should see this now.
TWO BEDROOM, HOME. Highland Park. Large corner lot.
GROCERY and Market fixtures. Scales, meat slicer, counters, etc.
THREE BEDROOM HOME. Excellent condition. One and one-half baths. Well located, west side of town. Priced right.

Two Bedroom Home in Parkway—Newly decorated inside. GI financed—Low cash equity.

Two Bedroom Home beautifully landscaped, fenced backyard. G.I. financed. Equity $1500.00. Monthly payments $53.00. Don't overlook this.

Sage and Sand Restaurant—located East Highway, can be purchased, property and all for only $7,850.00

Wanted to buy, two small farms near Snyder. Price must be right.

MANHATTAN HOTEL
3-5171 3-6508
CONTACT US NOW
GEO. J. & LYDIA WEBB

FOR SALE
MODERN FOUR ROOM HOUSE
Furnished nice. Practically new. Close to school. 75 x 150 lot, fenced, shade trees. All for $4,000.00. Small down payment.
512 - 30th STREET

HOUSE FOR SALE
New three rooms and bath on nice lot. Six blocks from school. Will take small down payment and balance in monthly payments with low interest, or cheaper for cash. For an appointment call—
J. B. JERNIGAN
1801 Ave. S.
Dial 3-6364

HOUSE FOR SALE
New Three Bedroom Home. One and one-half tile baths. Hardwood floors, double garage, floor furnace. Lomita stone.
2908 - 37th STREET
Dial 3-9297 or 3-4819

LOTS FOR SALE M-4

Bargain! Three lots for sale, 26th Street, $800.00. One lot for sale 25th Street, $550.00. Good building locations. Dial 3-3685.

FARMS—RANCHES M-6

FARM BARGAIN
237 acre farm. 50 acres cultivation, balance good grass land. Well fenced. Creek runs through property. One-half mineral rights. Three bedroom home. Located near Breckenridge, Stephens County. Priced at $65.00 per acre.
ROLLINS & WEBER
"List Your Real Estate With Us"
Phone 3-6884
East Highway Snyder, Texas

FOR SALE — LEASE M-10

For lease: Scotty's Chevron Station. Attractive offer to right party. See G. V. Scott.

FOR LEASE: Excellent business location. One-half block of square. Dial3-3632.

HOUSE FOR SALE
Two bedroom home in Highland Park. Carpeted, electric dishwasher, disposal unit, central cooling system and floor furnace. Beautifully landscaped. Cyclone fence in back, attached garage. Also five rooms furniture. Practically new.
Will take nice, late model car as trade-in. Must carry clear papers.
Contact
GORDON GOSS
Dial 3-9197 or 3-5941

Your own newspaper — The Snyder Daily News. For carrier delivery call 3-5486.

LEGAL NOTICE

THE STATE OF TEXAS
TO: Edith Joy Buttrell, Snyder, Scurry County, Texas
GREETING:
You are commanded to appear by filing a written answer to the plaintiff's petition at or before 10 o'clock A.M. of the first Monday after the expiration of 42 days from the date of issuance of this Citation, the same being Monday the 15th day of June, A.D., 1953, at or before 10 o'clock A.M., before the Honorable District Court of Scurry County, at the Court House in Snyder, Texas.
Said plaintiff's petition was filed on the 29th day of April, 1953.
The file number of said suit being No. 6166.
The names of the parties in said suit are: Floyd L. Buttrell as Plaintiff, and Edith Joy Buttrell, as Defendant.
The nature of said suit being substantially as follows, to wit: for divorce.
Issued this the 30th day of April, 1953.
SEAL.
Given under my hand and seal of said Court, at office in Snyder, Texas, this the 30th day of April A. D., 1953.
(s) Eunice Westhersbee, Clerk, District Court, Scurry County, Texas.

LEGAL NOTICE

THE STATE OF TEXAS
TO: Moyd Raymer, Ernest Raymer, Ines Raymer, Nee Montgomery and Jack Raymer, and the unknown heirs of Billy Crow, deceased
GREETING:
You are commanded to appear by filing a written answer to the plaintiff's Second Amended petition at or before 10 o'clock A.M. of the first Monday after the expiration of 42 days from the date of issuance of this Citation, the same being Monday the 22nd day of June, A. D., 1953, Honorable District Court of Scurry County, at the Court House in Snyder, Texas.
Said plaintiff's Second Amended petition was filed on the 7th day of May, 1953.
The file number of said suit being No. 5899.
The names of the parties in said suit are:
Texas Employers' Insurance Association as Plaintiff, and Maggie Crow, et vir as Defendant.
The nature of said suit being substantially as follows, to wit:
To properly determine the rightful beneficiaries of the said Billy Coleman Crow, deceased, and determing and awarding to those lawfully entitled to receive the same the benefits accruing under the Workmen's Compensation Law on account of the accidental injury and death of the said Billy Coleman Crow.
Texas Employers' Insurance Association was a Workmen's Compensation carrier for Lea County Casing Pullers on the 22nd day of December, 1951, on which date Billy Crow, formerly known as Billy Coleman, was in the employ of the Lea County Casing Pullers and sustained accidental injuries which resulted in his death; that a claim for workmen's compensation benefits in connection with his death was filed before the Industrial Accident Board by defendants, Maggie Crow and Hymon Crow; that said defendants claim certain benefits as the result of being the adoptive parents of said Billy Crow; that some controversy exists as to whether or not the adoption proceedings in Oklahoma are valid and proper; that said Billy Crow, deceased, was the child of Ora Coleman and John H. Coleman and that, while plaintiff has been advised that Ora Coleman died in March of 1930, there is no official record of her death, that the whereabouts of deceased's father, John H. Coleman, is unknown, that it is unknown whether said John H. Coleman is living or dead; that deceased's mother, Ora Coleman, was formerly married to a man by the name of Raymer, and that from such marriage five children were born to-wit: Jack Raymer, Moyd Raymer, Ernest Raymer, Ines Raymer, Nee Montgomery and Leslie Raymer; that plaintiff cannot ascertain the whereabouts of Jack Raymer, Moyd Raymer, Ernest Raymer and Ines Raymer Nee Montgomery and—or whether there are other heirs of said Billy Crow, deceased, which are unknown to this plaintiff and that all said parties are possible beneficiaries of said proceeds; that plaintiff owes compensation benefits on account of the death of the said Billy Crow and cannot ascertain to whom it owes same; that it stands ready, willing and able to pay same, either in a lump sum or weekly, as the Court may decree, that it is entitled to be protected in the payment of said benefits, and has had to employ attorneys to bring this bill of interpleader, and is entitled to reasonable attorneys' fees and costs on account thereof.
If this Citation is not served within 90 days after the date of its issuance, it shall be returned unserved.
Issued this the 7th day of May A. D. 1953
SEAL
Given under my hand and seal of said Court, at office in Snyder Texas, this the 7th day of May A. D., 1953.
(S Eunice Westhersbee, Clerk, District Court, Scurry County, Texas.

ALPHABET BUSINESS SERVICE
Who Sells What & Where Is He?

BUILDERS HARDWARE & MATERIAL
—From foundation to paint Forrest Builders Supply Company sells everything you need Dial 3-3301.
—We have a complete line of lumber and building supplies. Wholesale and retail. Walter Bales Lumber and Supply. Dial 3-5792.

BUTANE
—Call Scurry Butane Company, 3-3721 for prompt gas delivery Sales & Services Domestic & commercial Aplianses.

FLOWERS
Fresh Flowers for all occasions. We telegraph flowers anywhere. Bell's Flower Shop. Dial 3-4651.

FURNITURE
—Frigidaire refrigerators, washers, ironers. Also large selection of quality furniture at King & Brown.

INSURANCE
—Hugh Boren & Son are dependable and experienced. Insurance Real Estate-Loans-Oil Dial 3-3651.
—The Deffebach Agency can service any type of insurance for you. Come in for advice. Dial 3-5611.

Phone 3-5486 FOR CLASSIFIEDS

★ Have You Looked In Your Attic Or Garage Lately? Sell Those Usable But Forgotten Items Get Cash Quickly With Snyder Daily News Want Ads Dial 3 5 4 8 6 ★

Classified Display

HOMESITES
SEE THE OUTSTANDING VALUES IN HOMESITES
BEING OFFERED FOR SALE BY YOUR FAVORITE REALTOR—
ROY E. DAVIS
CONTRACTOR - DEVELOPER
Big Spring Highway Dial 3-7123

Don't Miss A-1
OUR VACATION
TUNE-UP SPECIAL!

Here Is What We Do:
1. Clean, space and test spark plugs.
2. Test Compression
3. Overhaul carburetor
4. Overhaul distributor
5. Set ignition timing
6. Clean & service Oil-bath cleaner.
7. Test fuel pump pressure and vacuum
8. Adjust and tighten fan and generator belts
9. Tighten all radiator and heater hoses
10. Clean battery and battery terminals.

All This For One Low Price
$10.95
Parts and Labor Included
E. E. Dudley
Service Manager
Wade PIPKIN Motors
"The" Ford Dealer of West Texas
LARGEST DEALERSHIP IN THE WORLD for its size
Dial 3-6351 1615 26th Street

Rates On Snyder Daily News Classified Word Ads:

One day	.05 Per word
Three days	.12 Per word
Six days	.18 Per word
Each day following	.01 Increase

15 word minimum rate

Space ads	.84 per inch per insertion

EARNED RATES

Three days	.75 per inch per insertion
Five days	.70 per inch per insertion

MONTHLY EARNED RATE
For 15 words at 26 issues per month, Total $5.70
Capitals, and type larger than agate at double.

WORD AD DEADLINES

Weekdays	5 p. m.
For Sundays	12 Saturday

RULES
The publishers reserve the right to correctly classify all advertising, to edit any copy deemed objectionable for any reason and reserve the right to accept advertising only on a cash-in-advance basis. Some ads are charged to phone owners, purely as an accommodation and payment is due immediately upon publication. Some types of ads are not charged under any circumstances but must be strictly cash-in-advance.

Avenue D Baptist Church To Hold Open House Here Sunday

The new two-story light tan brick veneer Avenue D Baptist Church building will be open for public inspection Sunday afternoon at 3:30 o'clock following services beginning at 1:45 o'clock.

Bill Poe with song leaders from visiting churches will direct singing at 1:45 o'clock that afternoon. Ed Fenton will tell of the history of the church followed with special music by a church trio consisting of Hazel Young, Robbie Yates and Reva Strickland. Mrs. A. J. Greenway will accompany on the piano.

The Rev. Jack O'neal, pastor of the Green Hill Baptist Mission, will be the main speaker on the program. The Avenue D pastor, the Rev. Floyd Strickland, will recognize visitors and former members.

Lunch will be served to the church members and visitors after Sunday morning services in the new building. They have been meeting in the temporary auditorium of the building for about a month, Mr. Strickland said.

This building represents one of the three units the congregation hopes to construct. An auditoruim will proabably be the next unit built, Mr. Strickland said. They hope to begin construction on it in about three years. The completed units will from a U, he said. The present auditorium seats about 230 persons.

Included in 5,400 square feet in the new structure are 11 classrooms, a two-room nursery, pastor's study, secretary's office, the auditorium and restrooms. The upstairs will house four departments, the primary, beginners, junior and intermediate. Three adult classes are meeting in the auditorium of the old building.

Among equipment purchased or given for the new building are six pianos. The one in the auditorium matches an organ the church eventually hopes to install. "We're looking ahead whether we ever get there or not," Mr. Strickland stated.

H. L. Wren, left, the Rev. Floyd Strickland, Mrs. Strickland and their daughter, Gay Lynne, stand in front of the almost completed Avenue D Baptist Church. Wren and another layman, H. H. Eiland, were responsible for starting the church which began as a mission on Twenty-fourth Street and Avenue G. (Staff photograph)

Adcock Chosen As Delegate To Convention

The Rev. Woodrow W. Adcock, First Methodist Church pastor, has been named an official delegate to the World Methodist Convocation on Evangelism to be held in Philadelphia, Pa., June 26-28.

The announcement was made by Dr. Joseph H. Edge, associate secretary of the Methodist Church's General board of Evangelism which has national headquarters in Nashville, Tenn.

"We are selecting delegates from throughout the country to represent every phase of the church—school teachers, the Woman's Society of Christian Service, youth fellowships and the Methodist Student Movement," Edge said.

More than 5,000 delegates from outside the Philadephia area will be in attendance. Arrangements are being made to seat 67,000 persons at a mass rally there. Program princials will include British Methodists: Dr. E. Benson Perkins, Dr. Maldwyn L. Edwards, Dr. Dorothy Farmer, and Dr. Harold Roberts.

SERMON TOPICS

"The Marks of Greatness" will be the topic of the Rev. Woodrow Adcock's sermon at both Sunday morning services at 8:30 and 10:55 o'clock at the First Methodist Church.

Dr. O. W. Carter of Big Spring will be the speaker at the 8 o'clock evening service during which officials for the coming term will be installed.

Karleen Roberts will give an instrumental solo at the early morning service.

* * *

The fifth sermon in a series on the beautitudes, "Blessed Are the Merciful" will be delivered by Ted Norton to members of the Church of Christ at both Sunday morning assemblies at 8:45 and 10:50 o'clock.

At the evening service at 7:30 o'clock Mr. Norton will talk on "Speaking in Tongues."

* * *

The Rev. E. K. Shepherd, First Baptist Church pastor, will speak on "Conception of a Great Church" at the 11 o'clock Sunday morning service that will be broadcast over the local radio station.

"The Highway to Happiness" will be the subject of his evening address at 8 o'clock.

* * *

The Rev. J. J. Good, co-pastor of the Free Gospel Mission, will speak on "Contact with the Lord" in the Saturday afternoon street meeting here.

At the Sunday morning services at 11 o'clock he will talk on "Resting in the Lord." On the radio program at 8:15 o'clock that morning his subject will be "The Joy of Our Lord is Our Strength."

Mrs. McFarland Leads Women's Discussion

Mrs. Armor McFarland gave a study on race relations at the Tuesday afternoon meeting of the Presbyterian Women's Organization at the First Presbyterian Church

Mrs. James Kincaid was hostess to the 10 women present.

Mrs. McFarland will continue the study at the next two Tuesday afternoon meetings at 2:30 o'clock at the church.

Ordination Service For Candidate Here

Roy Zuefeldt, 27, who graduated from McCormick Theological Seminary in Chicago last week, will be ordained into the Presbyterian Church as a minister at special services here Friday.

Ministers from the Abilene presbytery will be here for the afternoon and night sevices. The first meeting of the presbytery will be at 3 o'clock in the afternoon when the candidate will be examined on theology and personal faith. Zuefeldt will preach his examination sermon at 4:30 o'clock. At 7:45 o'clock that night the service of ordination will be conducted.

Zuefeldt, a native of Dallas, is a World War II naval veteran and holds a degree from the University of Texas in chemical engineering. He married shortly after leaving the university. It was while working as a petroleum engineer in West Texas that he made his decision to enter the ministry.

Upon his graduation from the Seminary in Chicago he was awarded the degree of Bachelor of Divinity. He also received the T. B. Blackstone Fellowship in New Testament Greek. This fellowship is given on the basis of general proficiency in New Testament studis, a knowledge of Greek, and merit of a thesis written in competition for the fellowship. It will entitle him to two year's postgraduate study, which he plans to take at the University of Edinburgh in Scotland. He will study in the field of Biblical theology for a degree of Doctor of Philosophy. He and his wife will sail for England on Sept. 16.

While in seminary Zuefeldt was one of six ministerial students under the training and guidance of this presbytery. Snyder was selected for the ordination ceremonies because of its central location in the presbytery and because the local pastor, the Rev. Ronald Hubbard, was a confidant of Zuefeldt when he decided on entering the ministry.

ROY ZUEFELRT

The ordination sermon will be given by the Rev. J. Preston Murphy of McKinney, former pastor at Brownfield where Zuefeldt was once a member. Ordination prayer will be given by the Rev. Tom Keenan, present pastor at Brownfield. The charge to the new minister will be by Mr. Hubbard.

Attending from out of town will be the Rev. J. A. Owen, moderator of the presbytery from Albany, the Rev. Frank Travis of Abilene, the Rev. Gerald Blackburn of Post, the Rev. John Gibbs of Stamford, and the candidate's mother, Mrs. Maude Zuefeldt of Dallas.

BY WHICH RULE?

Every life is governed by some ruling principle. The thieves, both priest and Levite, and the Samaritan conducted themselves differently. Why? It was due to a different ruling principle in the lives of each.

THE IRON RULE was predominant in the lives of the thieves. Their philosophy of life was: "What is thine is mine if I can get it." Hence, the thieves took by force the clothing off a hapless man. They wounded him and left him half-dead.

THE SILVER RULE was dominant in the thinking of priest and Levite. Their philosophy was: "Do nothing unto others that you would not have them do to you." This rule is negative. It is a better rule of conduct than that of the thieves. But it did not motivate helpfulness. Their attitude was: "What is mine is mine; and I am going to keep it." They could have helped the poor man but they did not. It would have cost them both money and time. They could have reasoned: "He should have taken more precaution. It is not my fault that he is in this condition." But neither helped the man.

THE GOLDEN RULE was governing the life of the Samaritan. It is a positive principle. Our Lord gave it: "Therefore all things whatsoever ye would that men should do to you, do ye even so to them: for this is the law and the prophets." (Matt. 7:12). The Samaritans attitude was: "Lord, what is mine is Thine; I will use it as Thou hast taught." Had the situation of the injured man and the Samaritan been reversed, the Samaritan would have wanted help. So, he gave assistance to the injured man.

This rule was followed during the recent tornadoes. Help was immediately rushed to the victims in San Angelo and Waco. Such assistance is noble and heartwarming. It is the cause of rejoicing that so many lives are governed by the "Golden Rule."

THE DIAMOND RULE is the most difficult to follow, perhaps. It, too, was given by our Lord: "Love your enemies." (Matt. 5:44). This does not say that we are to love our enemies as we love our best friends. It does say that we are to do them good and not evil (Rom. 12:20-21; 13:8-10). Such conduct is love for an enemy.

THE LOVE RULE is an all inclusive principle. It involves a three-fold relationship: Love for God, love for Neighbor, and love for Self. Jesus is its author also (Matt. 22:37-40). Love for God will cause an individual to do what He says both in becoming a Christian (Acts 2:36-41) and in living as a Christian (Acts 2:42). Love for neighbor keeps one from being selfish. Love for self causes one to improve his capabilities to serve God and fellow-man. One may be guided by either of the other rules without being a Christian. All who follow the "love rule" will be a Christian and observe the other rules except the first two.

Which rule governs your life?

CHURCH OF CHRIST

1411—25th St.

TED NORTON, Evangelist

Calvary Baptist Church Sends Aid To Angelo Victim Of Tornado

In a business meeting of the Calvary Baptist Church held Wednesday night the congregation voted to send aid to a San Angelo tornado victim and also elected seven new deacons.

A special collection will be taken Sunday for the Rev. M. M. Griggs whose home was completely demolished. Mr. Griggs is pastor of the Bethel Baptist Church in San Angelo.

New deacons elected by the church will be ordained in a special meeting soon, the Rev. T. Gerald Cates, pastor, said. Those elected were Ed Bigham, H. B. Yarbrough, T. H. Boyd, D. A. Altman, Charles Young, F M. Whitmire and Douglas Moore.

May Breakfast Held By Baptist Class

Mother's Day was the theme of the May breakfast held Saturday morning by members of the business and Professional women's Sunday school class of the First Baptist Church at the home of Mrs. Silas Devenport.

Miss Thelma Leslie gave the devotional and Mrs. S. L. Terry gave the prayer. Mrs. M. H Roe and Mrs Bill Tefft were hostesses with Mrs Devenport.

Small baskets of roses marked the plates of other guests at the breakfast. They were Verba Logan, Mrs. Pauline Taylor, Mrs. Billie Parks, Mrs. Lil Jo Caldwell, Mrs. Virgie Harris, Mrs. Pauline Youngblood, Mrs. Golda Nelson, Mrs. Venita Browning, Mrs. Dell Smith, Mrs. Marjory Lee, Miss Maydelle Burns, and Mrs. Orvilla Cochran.

Lydia Class Meets With Mrs. Stoker

Mrs. Guy Stoker, former member of the Lydia class of the First Baptist Church, was hostess to a class meeting in her home Tueday night.

Mrs. S. L. Terry, visitor, reviewed the book, "Mr. Jones Meets the Master." Reports were given on class money spent for church library books. Mrs. Theodore DeShan led games following the business meeting.

Refreshments were served to 11 persons.

Baptist Class Picnic

The young people's department No. 1 of the First Baptist Church will have a picnic tonight at 7:30 o'clock at the home of G. C. Coleman, 2500 Thirty-second Street.

The picnic is in honor of all of those leaving for the summer.

Book Review Planned At Baptist Church

Eight circles of the First Baptist Church will meet at the church Monday afternoon at 3 o'clock to hear a book review by Mrs. C. G. Coleman on "The Home in World Mission."

The book was written by Mrs. Myrtle Barbara Ware, mother of Browning Ware who conducted a youth revival last year in Snyder. It is one of four on missions studied each year by the circles.

Mrs. Wayland Holt, president of Women's Missionary Union, will preside at the meeting. Songs will be led by Mrs. Lloyd Moore. Mrs. Coleman is co-chairman of the Edwards circle.

Christian Men's Club Installing New Officers

New officers will be installed at a meeting of the Christian Men's Fellowship Thursday night at 7:30 o'clock in the First Presbyterian Church basement.

Arthur French will go into office as president of the First Christian Church group, Jack L. Lightfoot, vice president; Ronald Vaughn, secretary; and Raymond Williams, treasurer. The officers will be presented by D. L. Collins, retiring president.

Tickets for the dinner are on sale at the Ranch House and B and B Steakhouse for $1.

Workers Conference In Big Spring Today

First Baptist Church members are attending a one-day district workers conference at the Baptist Youth Camp in Big Spring today.

Ralph Wesson was to have accompanied congregation singing. Others attending the meeting are the Rev. E. K. Shepherd, pastor, E. E. Wallace, R. L. Wren, C. E. McGaw, Sam Cross, Hollis Jones, R. C. Patton, Gerald Walton, Mrs. Delmar Simpson, Mrs. Wayland Holt, Mrs. S. L. Terry and Mrs. Gaylon Cummings.

Surprise Shower For Mrs. West By Class

The Ruth Sunday School class of the First Baptist Church gave a surprise pink and blue shower last week for Mrs. Doug West who lives on the Clairemont road.

Games were led by Mrs. D. M. Matlock after which ice tea and sandwiches were served to 16 women.

Heritage Foundation Takes Over Radio Free Europe, Asia

NEW YORK (AP)—The American Heritage Foundation has taken over the job of running the "crusade For Freedom," which raises money to finance the privately-backed "Radio Free Europe" and "Radio Free Asia."

The move yesterday brought an endorsement from President Eisenhower, a former trustee of the non-profit foundation created six years ago to "strengthen the sources of American freedom."

"I believe," Eisenhower said in a letter, "the work is of great importance and it seems to me that the American Heritage Foundation is uniquely qualified to carry it out."

The overseas radio broadcasts are beamed from a chain of stations to Communist and other countries.

The Foundation yesterday elected Henry Ford II as chairman of the Board of Trustees, succeeding Winthrop W. Aldrich, now ambassador to Great Britain. Thomas D'arcy Brophy continues as president.

Mrs. R. B. Sears, 3301 Avenue U, and Mrs. Jack Land were in Odessa yesterday to attend at tea honoring Mrs. Sears' niece.

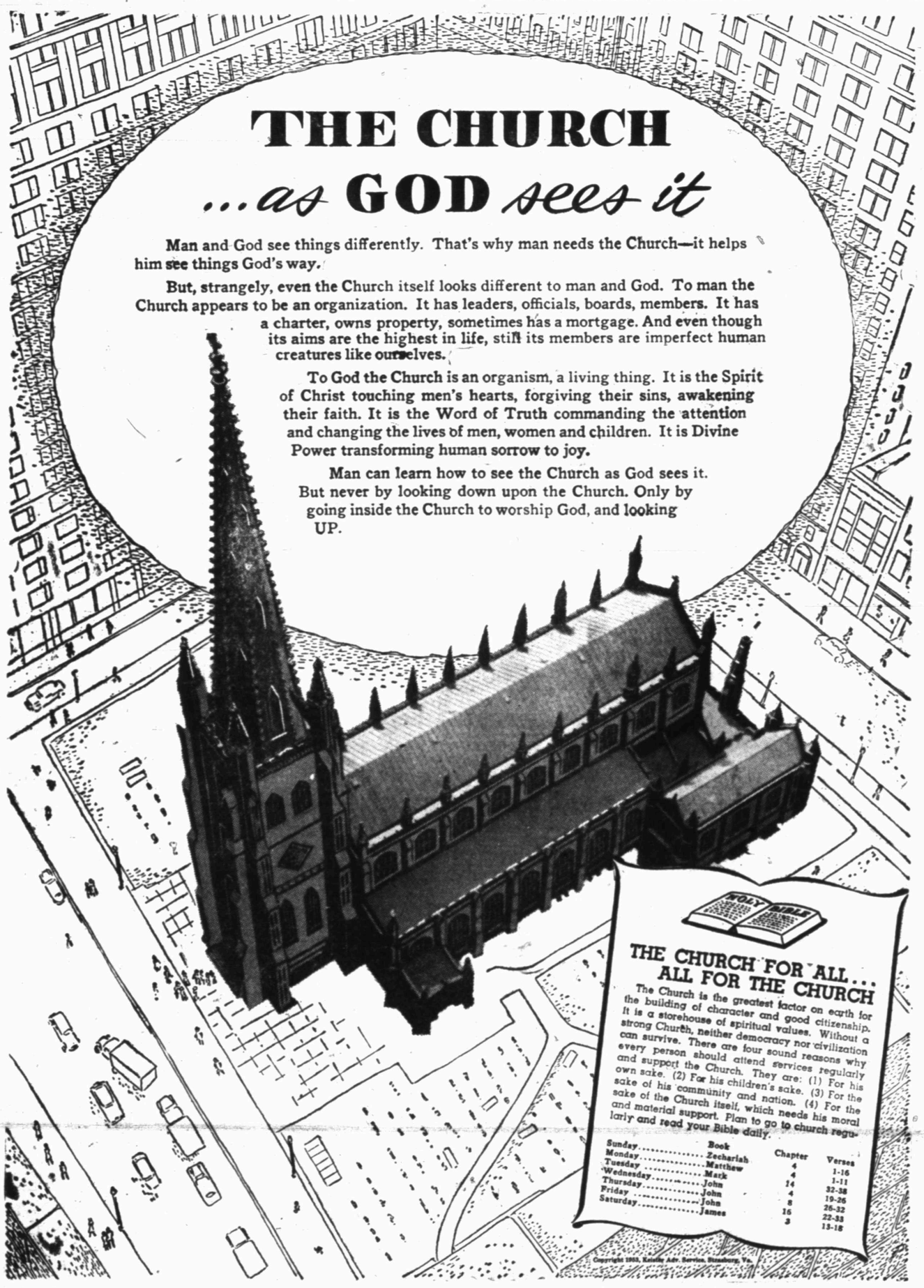

This Series of Ads Is Being Published Each Week In The Snyder Daily News, Sponsored By The Following Business Establishments

Forrest Builders Supply
2109 25th Phone 3-3301

Scurry Butane Co.
1012 25TH

Walter Hales Lumber & Supply
East Highway Phone 3-5792 or 3-6252

Snyder National Bank
Nearly Half Century Banking Service
Member Federal Deposit Insurance Corp.

West Texas State Bank
Corp.
Member Federal Deposit Insurance

Battenfield Hospital Clinic
Snyder, Texas

Roe's Home & Auto Supply
SELLING THROUGH SERVICE
2207 Ave. S Phone 3-3402

The Deffebach Agency
Complete Insurance Service
Phone 3-5611 2606 Ave. R

Piggly Wiggly

Snyder Auto Supply
2400 Ave. R Phone 3-3361

Times Printing Company
PRINTING — OFFICE SUPPLIES
1921 25th St. Phone 3-7202