THURSDAY

THE SNYDER DAILY NEWS

VOL. 19, NO. 211 SNYDER, TEXAS (79549) THURSDAY, JANUARY 2, 1969 TWELVE PAGES—PRICE 10¢

The SDN Column

Most of the All-America football selections have been made and the basketballers are now in the process of being rated each week, although football will be around for a while longer. However, the end of the grid season is in sight, because the "Peanut Butter All-America" team finally has been named. It is a professional aggregation, named of course by a manufacturer of peanut butter. It may or may not be significant that four members of the Minnesota Vikings squad made the Peanut Butter All-America and no other team had more than one so honored.

Since football takes a substantial amount of TV time from late summer into mid-winter and all-star casts are picked from the playing field, I think someone should pick the all-star commentators and analysts. Some of them get rather monotonous as the season wears along. I nominate Curt Gowdy as the most unbiased announcer, or commentator, and Kyle Rote as the most believable analyst. And while on the subject why not Jack Buck for most biased announcer and Paul Christman as the most monotonous of the analysts and certainly the one who guesses wrong most.

★ ★ ★

Some of Louisiana State University's most influential backers reportedly were displeased when the LSU football team accepted the Peach Bowl bid. The word is that they feared the Bengal Tigers would be embarrassed because few thought this year's LSU team really was as good as its 7-3 record indicated. Now that the Peach Bowl game is over, all should be happy in bayou land because the Tigers acquitted themesives in fine style in upsetting Florida State, 31-27.

However, LSU Coach Charlie McClendon has a lot of critics, although some of them undoubtedly have short memories. One of McClendon's defenders wrote a letter to one of the major newspapers in Louisiana recently, declaring that he was tired of hearing so many LSU fans clamoring for McClendon's hide. "I notice that some of them are the same people who used to say that Paul Dietzel owed his success here to the good coaching that McClendon was doing for him on his staff," the writer observed.

McClendon, who ultimately succeeded the flashier Dietzel as head man at Baton Rouge, has a rather awesome won-lost record, but has not reached perfection yet. —WACIL McNAIR.

★ ★ ★

Today In History

Today is Thursday, Jan. 2, the second day of 1969. There are 363 days left in the year.

Today's highlight in history:

On this date in 1942, the Japanese captured Manila, 26 days after the start of the Pacific war.

On this date: In 1492, the Spaniards took Granada from the Moors.

In 1766, there were Stamp Act riots in Savannah, Ga.

In 1788, Georgia became the fourth state to ratify the U.S. Constitution.

In 1890, the first woman on the White House staff reported for work. She was a secretary, Alice Sanger of Indianapolis.

In 1900, Secretary of State John Hay announced the "open door" policy in China.

In 1960, Sen. John F. Kennedy, D-Mass., said he would seek the 1960 Democratic nomination for president.

Ten years ago — Thousands of Fidel Castro's guerrillas entered Havana and he proclaimed a provisional government for Cuba.

Five years ago — The Soviet Union urged all nations to renounce the use of force to solve territorial disputes.

One year ago — President Johnson signed a bill increasing Social Security benefits and taxes.

★ ★ ★

THE WEATHER

SNYDER TEMPERATURES: High Wednesday, 51 degrees; low, 30 degrees; reading at 7 a.m. today; 34 degrees.

Northwest Texas: Partly cloudy tonight and Friday. Much colder in west and north and turning colder in southeast Friday. Low 25 in northwest to 42 in south. High Friday 31 in northwest to 52 in south.

North Central Texas: Decreasing cloudiness tonight and a little warmer. Partly cloudy Friday and colder in extreme northwest; warmer in east and south but turning colder in afternoon. Low 39 to 46. High Friday 45 in northwest to 60 in southeast.

Northeast Texas: Mostly cloudy tonight with occasional light rain in south and chance of light rain in north, ending early tonight. Decreasing cloudiness and warmer Friday but turning colder in west and north late in afternoon. Low 38 to 43. High Friday 50 in northwest to 64 in southeast.

South Central Texas: Mostly cloudy tonight with rain; ending in interior this afternoon and along coast tonight. A little warmer most sections tonight. Friday partly cloudy and warmer. Low 42 to 52. High Friday 55 to 65.

Southeast Texas: Mostly cloudy and rather cold through tonight with rain ending tonight. Friday partly cloudy and a little warmer. Low in 40s. High Friday in 50s.

NIXON'S AIDE — Dwight Chapin, 28, a California native, has been selected to manage President-elect Richard M. Nixon's schedule and to coordinate his travel plans.

ARAB POSITIONS ATTACKED

Israeli Planes Raid Again

BY THE ASSOCIATED PRESS

Israeli warplanes struck at Arab positions in Jordan today and on the Suez Canal Israeli and Egyptian troops exchanged small arms fire.

An Israeli army spokesman said the warplanes roared in low over the Jordan River near Beit Yosef, 10 miles south of the Sea of Galilee, to silence guns that had fired on an army patrol.

A Jordanian army spokesman saidsix Israeli Mirage jets attacked the Ziglal Dam in the northern Jordan Valley with napalm, rockets and machine-gun fire but claimed they were turned back by antiaircraft fire.

The spokesman said Israeli tanks opened fire on planations in the Menshia area. There were no casualties in either attack, he added, but a house near the dam and some plantations were damaged.

On the Suez Canal front, an Israeli army spokesman accused the Egyptians of opening fire south of Lake Timsah at Israeli troops on the occupied east bank. The Israelis fired back and there were no casualties in the 30-minute exchange. The Lake is about midway in the canal.

The army also said it intercepted and drove back a band of saboteurs who crossed from Jordan near Massada, just south of the Sea of Galilee Wednesday night. He reported the Israeli troops found an assault file and a bag of antipersonnel mines.

Jordan reported earlier that armed Israeli helicopters struck at Jodanian forces in the southern desert Wednesday and that at Jordanian forces in the south.

There was no admission of the attack from the Israelis, but the same area along the Jordanian-Israeli frontier was the scene of an Israeli helicopter attack Tuesday in which three Jordanian security police were killed.

A Jordanian spokesman in Amman said that on Wednesday five Israeli helicopters crossed the frontier with a jet fighter escort and machine-gunned Jordanians near the frontier village of Gharandal, 40 miles north of the port of Aqaba. In addition to the soldier killed, two civilians were wounded in the attack, the spokesman said.

The attack was reported less than 12 hours after the U.N. Security Council condemned Israel for the commando raid Saturday in which 13 Lebanese commercial aircraft were destroyed at Beirut's International Airport.

Because of the Beirut airport attack, London underwriters announced a 500 per cent increase in war risk insurance rates for goods shipped to or from Israel and half a dozen of her Arab neighbors. For example, $240 wortn of coverage will cost 90 cents instead of 18.

The spokesman also said insurance costs will double for cargoes outside the Middle East if they are shipped aboard vessels owned by or sailing under the flag of Israel or any of the six Arab nations.

Frigid Winds Whip N'East

BY THE ASSOCIATED PRESS

Bone-chilling cold gripped nearly two-thirds of the nation today, its bite compounded by gale-force winds and heavy snows in parts of the Northeast.

The cold wave which broke out of the northwest early in the week and drove temperatures to their lowest marks of the season throughout the midcontinent completed a cross-country sweep and dropped the mercury near or below zero in the Northeast.

A hard freeze hit Georgia and Alabama and frost nipped northern Florida.

The Weather Bureau expected temperatures to dive to zero or below in portions of 30 states from the northern Rockies to New England and southward to North Carolina.

Biting winds drove the bitter cold onto the Eastern Seaboard. Heavy squalls along the eastern shores of Lakes Erie and Ontario dumped deep snows into portions of upstate New York, Pennsylvania and New England.

Fourteen inches of snow fell on the northern New York community of Boonville throughout New Year's Day to give the area a total accumulation of 40 inches. Six inches blanketed Erie, Pa., and heavier amounts ranged into northern New England.

The snows combined with heavy wind cut visibility and forced closing of Erie International Airport late Wednesday. But the cold didn't deter six members of the Erie Skindivers Club who chopped a hole in the Lake Erie ice and jumped into 33-degree waters.

"It was a whole lot colder on the dock than in the water," remarked Don Herrick after the icy dip.

Falling temperatures and rising winds forced postponement Wednesday of the annual Mummers Parade at Philadelphia. The parade, featuring 16,000 costumed marchers, was rescheduled for Saturday.

SETUP FOR SHOOTING — A Chinook helicopter prepares to leave after depositing supplies at Fire Base Mustang, 16 miles north of Tay Minh in South Vietnam. In the foreground is a 105mm artillery piece set up by the U.S. 1st Air Cavalry Division.

Mrs. Graham Rites Friday

Funeral services are set for 3 p.m. Friday in Bell-Seale Funeral Home Chapel for Mrs. Claude H. Graham, 64, who died at 1.50 a.m. today in Cogdell Memorial Hospital. Mrs. Graham resided at 2511 Avenue X, and was a member of the Avenue R Church of Christ.

Mrs. Graham was born Aug. 2, 1904, in Tupelo, Miss., and was married to Claude H. Graham Nov. 11, 1928, in Lamesa.

Survivors include her husband; one daughter, Mrs. Bert Sellars, and one granddaughter, Brenda Sellars both of Dermott; one sister, Mrs. C. C. Allison of Odessa; one brother, P. C. Whitlock of Hatch, N. M., and several nieces and nephews.

Bentley Baize, minister of the Avenue R Church of Christ, will officiate at the service, assisted by Rev. Jesse Dea, pastor of Union Methodist Church. Burial will be in Snyder Cemetery, under direction of Bell-Seale Funeral Home.

South Texas Gets Showers

BY THE ASSOCIATED PRESS

Rains fell over much of the southern half of Texas early today as moist air moved in from the Gulf of Mexico.

Before dawn rain was recorded at most points in South Central and Southeast Texas and precipitation was spreading slowly north and eastward.

The only area of the state reporting clear skies was the Panhandle.

Temperatures ranged from the mid and upper 20s in the El Paso area to the 30s in most of the rest of the state. Readings in the 40s were reported in extreme South Texas and near the coast.

A warming trend was to continue with highs today forecast to range from the middle 60s in West Texas to the middle 50s in the extreme east.

The outlook called for more rain in South Texas and for moisture to spread over most of the eastern half of the state during the day.

Mexico Searching For Passenger Plane

TAMPICO, Mexico (AP) — A search is under way for a chartered Mexican DC3 missing since Tuesday with 22 passengers and four crew members aboard.

Airport authorities at Tampico said the plane was carrying employes of the Mexican government oil monopoly, Petroleos Mexicanos, from Reynosa to a New Year's holiday in Tampico. Radio communication with the aircraft was lost shortly after it took off from Reynosa, on the U.S. border opposite McAllen, Tex.

Bad weather and low clouds hampered the search until Wednesday afternoon.

DETROIT PANEL REPORTS

Antipoverty Funds Go Astray

By GAYLORD SHAW
Associated Press Writer

WASHINGTON (AP) — Federal investigators have discovered that hundreds of high school graduates—and even some college students—have collected government paychecks under Detroit antipoverty programs set up to provide jobs and training for high school dropouts.

In a report to Congress, the General Accounting Office cited this as one of "a number of discrepancies" it found in examining Neighborhood Youth Corps programs in Detroit, where slums were scarred by a major riot in 1967.

The 82-page report also disclosed that:

—Inadequate screening allowed some youths to receive federal assistance even though their families did not meet the antipoverty program's low-income criteria.

—Antipoverty officials made little or no attempt to follow up on the progress of youths who completed training, and thus had no way to gauge the programs' effectiveness.

—Sponsoring organizations indirectly used federal funds to help pay the local share of the programs' cost, and local sponsors paid only half their required 10 per cent.

—The "weaknesses cited went undetected for months because federal officials assigned to insure compliance with antipoverty program requirements "were performing very little monitoring of the NYC sponsor activities in Detroit.

The Associated Press reported last April 10 that GAO investigators were delving into operations of the poverty fighting efforts in Detroit, one of two cities in the nation whose central antipoverty agency is an arm of city government rather than an independent nonprofit corporation. The other is Chicago.

The GAO report centered on 16 neighborhood Youth Corps programs sponsored in fiscal 1966 and 1967 by one of three organizations—the Mayor's Committee for Human Resources Development, the city Board of Education and the Roman Catholic Archdiocese of Detroit. More than half the $15.7 million in federal funds involved went to the first group, headed by Mayor Jerome P. Cavanagh.

Tremors In Little Rock

LITTLE ROCK, Ark. (AP) — An earthquake rattled buildings, furniture and nerves throughout Arkansas Wednesday, but apparently caused no injuries and no major damage.

State police said the tremor cracked walls and floors, and there were reports that dishes were broken, but authorities found no major damage.

The shock frightened thousands of Arkansans, who swamped police and news media with telephone calls. Estimates of the duration of the tremor ranged from five to 40 seconds.

"It felt like a train running across my house," said Joe Caldwell of Benton.

Only portions of south and southwest Arkansas apparently escaped the shock, which extended into southern Missouri. Residents of West Plains, Mo., near the northern Arkansas border reported two shocks one at 6:38 p.m., EST, and the other about two minutes later.

Negro Youths On Rampage

NORFOLK, Va. (AP) — A band of Negro youths went on a New Year's rampage, smashing plate glass windows and two telephone booths in Berkley, a predominently Negro neighborhood, causing damage estimated at several thousand dollars.

Seven juveniles were arrested Wednesday night and police had warrants for two other youths, all between the ages of 14 and 22.

The vandalism occurred on East Liberty Street, South Main Street, and Walker Avenue. The youths apparently began smashing windows around midnight New Year's Eve and continued into the early hours of Wednesday.

Damage estimates were incomplete Wednesday as police were unable to contact all of the property owners.

Some Berkley civic leaders and businessmen met Wednesday afternoon and decided to ask for more police protection, particularly walking patrolmen and K9 units. They said they will also ask police to enforce the city's curfew to keep the juveniles off the streets.

Year Ended With Low Casualty Toll

By GEORGE MCARTHUR
Associated Press Writer

SAIGON (AP) — The year 1968 ended with the lowest weekly American death toll since the bombing of North Vietnam ended the U.S. Command reported today. But the number of South Vietnamese dead was the highest in three months, indicating an increasing part in the war by the Saigon government's troops.

The reported toll of enemy dead was as usual, above 2,000 and five times the allied total.

Communiques today reflected the recent changed nature of the war—small, widely scattered ground actions, the uncovering of more enemy supply dumps and the easing of allied pacification coupled with enemy hit-and-run attacks.

The death of 113 American servicemen Christmas week was the lowest in 10 weeks. South Vietnamese losses in the same week were 279 dead, the highest in 13 weeks, while 2,135 Viet Cong and North Vietnamese were reported killed.

The casualty report covered the Christmas truce period, and the figures indicated the cease-fire was only nominally observed.

The cease-fire declared by the Viet Cong command for New Year's ended early today, and shortly after two American bases and one South Vietnamese post were shelled.

No significant ground action was reported. Although American and South Vietnamese troops were patrolling up and down the country,

Lull Continuing In Paris Peace Talks

By LEWIS GULICK
Associated Press Writer

PARIS (AP) — The long lull in negotiations to get the Vietnam peace talks going again persisted into the new year with Hanoi standing fast on its last proposal and the United States and South Vietnam debating whether to accept it.

It has been two weeks since U.S. negotiator Cyrus R. Vance last bargained with Col. Ha Van Lau of North Vietnam over the shape of the conference table and other issues delaying the parley.

U.S. officials said the main diplomatic activity on their side at the moment is in Saigon, where U.S. Ambassador Ellsworth Bunker has been talking with President Nguyen Van Thieu.

The Americans are anxious to get on with the four-party conference per Hanoi's proposal and are concerned that their South Vietnamese partners about prestige items. But Saigon is vigorously opposed to anything that looks like recognition of the Viet Cong's National Liberation Front as anything more than a subordinate of North Vietnam.

W. Averell Harriman, the head of the U.S. delegation, expressed hope that the deadlock will be broken by the time President-elect Nixon takes office Jan. 20 so "we can at least leave the new administration with talks that have started."

In a New Year's interview, Harriman said the Johnson administration's effort in 1968 "started on the road toward peace" and presents an opportunity to its successor.

Although he warned of tough negotiations ahead and would predict no timetable for the outcome, Harriman voiced hope that the Paris sessions would bring an end of the fighting in Vietnam.

Seven Perish In Montreal Blaze

MONTREAL (AP) — A 36-year-old woman, five of her eight children and a niece perished early today in a fire that swept a three-story wooden tenement building in south-central Montreal.

Dead are Therese Beaudoin; two of her sons, Jaeques, 7, and Gilles, 3; three daughters, Sylvie, 6, and Ginette and Renee, 5-year-old twins; and a visiting niece whose identity was being withheld by police pending notification of her next of kin in Sherbrooke, 90-miles east of here.

The woman's husband, Marcel, 43, and a son, Jean-Claude, escaped.

Two other Beaudoin children were visiting with their Sherbrooke relatives.

New Center Dedicated

SAN ANTONIO (AP) — Dedication recently of the Robert R. Witt Reception Center has completed Trinity University's 2,100-square-foot residence hall complex of 18 residence halls and other buildings.

GOPs Revising Foreign Aid Plan

NEW YORK (AP) — Republican congressmen are drawing up a drastically revised foreign aid program shaped along lines suggested by President-elect Nixon and his advisers, The New York Times reported today.

In a story from its Washington bureau, the Times said that the program, subject to revisions by a special committee to be named by Nixon after his inauguration, would include these main features:

—More emphasis on technical assistance programs, especially in such fields as agriculture, health and education, to give developing nations the benefit of modern technology.

—De-emphasis on large capital outlays and more multilateral arrangements between the United States and other donor countries in which the latter would be expected to supply more funds than in the past.

—A greater role for U.S. private enterprise capital through expansion of the present investment guarantee program. That program insures investors in developing countries against loss from revolution, expropriation and other causes.

—A greater concentration of U.S. aid among fewer developing countries, and the linking of all aid programs more closely to U.S. foreign policy interests.

THE SNYDER DAILY NEWS

Published Sunday morning and each evening except Saturday by the Feather Printing and Publishing Co., Inc., at Snyder, Texas 79549

Entered as second-class matter at the Post office at Snyder, Texas.

SUBSCRIPTION RATES: By carrier in Snyder 35 cents per week $1.50 per month. By mail in Scurry and adjoining Counties, one year $9.95. Balance of Texas one year $12.50. All other States $15.00.

MEMBER OF THE ASSOCIATED PRESS.

The Associated Press is exclusively entitled to use for republication all news dispatches in this newspaper and local news published herein. All rights reserved for republication of special dispatches.

Climbers Wait For Forecast

JACKSON, Wyo. (AP) — A group of weary climbers huddled just below timberline on 13,766-foot Grand Teton Peak today, awaiting a weather forecast which could determine if they will abandon the climb.

For three days the 27-member party headed by Paul Petzoldt has been within sight of the summit but each attempt to reach it has been beaten back by winds.

Petzoldt asked rangers to radio him a weather report today at which time the future of the climb will be decided.

Tuesday, four of the climbers reached a hut 2,100 feet below the summit. But the winds returned Wednesday and they were forced to leave the hut and take refuge in the party's base camp at Moose Meadows, just below timberline.

Petzoldt told national park rangers by radio Wednesday night the men decided not to attempt the final stretch to the peak "because conditions were impossible."

A second eight-man party on the mountain was heard from Wednesday night after a two-day silence. The climbers, led by George Lowe, 24, of Salt Lake City, radioed saying they were well. Lowe's party set out Monday to climb the East Ridge, a granite slab never before attempted in winter.

Petzoldt had chosen a much easier route for his party, the route he used in 1936 when he made the last winter ascent of the peak. This is the fourth consecutive year the 60-year-old Petzoldt has attempted to climb the mountain. Each time the elements have won.

Loving Rites At Rotan

ROTAN — Funeral service will be held at 2 p.m. Friday at the First Baptist Church in Rotan for Mrs. James C. Loving, 78, who died at 11:45 a.m. Wednesday in Callan Hospital.

The Rev. Billy Hudnall, pastor of First Baptist Church, where Mrs. Loving had been a member, will officiate and burial will be in the Bellview Cemetery, under direction of Weatherbee Funeral Home.

A native of Ardway, Colo., Mrs. Loving came to Fisher County in 1909. She was married in 1910 and Mr. Loving preceded her in death in 1954.

Surviving are three daughters, Mrs. Vernon Rannefeld of Snyder, Mrs. Wayne B. Brown of Crane and Mrs. Yale E. Key of Midland; three sons, Joe P. Loving of Lovington, N. M.; John E. Loving of Albuquerque, N. M., and James C. Loving Jr. of Austin; three sisters, Mrs Coy Patton of Seminole, Mrs. Faye Sturdivant of Miles City, Mont., and Mrs. Floy Senff of Stockton, Calif.; a brother, Ed Dennis of Miles City, Mont.; 12 grandchildren and two great-grandchildren.

Only two Detroit Tigers were ejected from games in 1968, Jim Northrup and Dick McAuliffe.

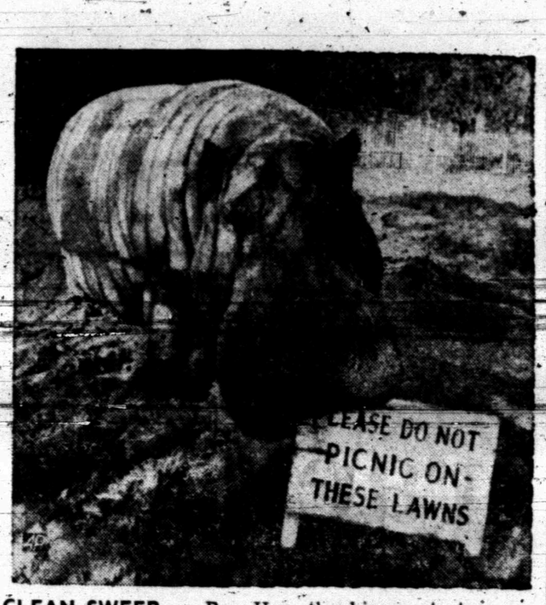

CLEAN SWEEP — Ben Hur, the hippo, starts on a sign after eating the flowers and grass on embankment around its enclosure in the Chessington Zoo in England.

Traffic Accidents Take Record Toll

BY THE ASSOCIATED PRESS

Traffic accidents claimed a record toll of lives for a one-day New Year's observance during the holiday period which ended at midnight Wednesday.

Late reports pushed the count to 161 early today.

The record for a 30-hour New Year's period since World War II had been 160, set in 1957. This also was the most recent time the holiday driving period ran 30 hours.

Big Ten football champion Ohio State has won its last 11 conference games.

Greek Plane Is Hijacked

ATHENS (AP) — A Greek government spokesman said a lone Greek gunman hijacked an Olympic Airways DC6 plane en route to Athens from Crete today and forced it to land in Cairo.

Earlier, an Athens airport source said the pilot of the plane had reported two Arab gunmen were forcing him to fly to Cairo.

But a government spokesman said an unidentified Greek had entered the plane's cockpit brandishing a pistol and ordered the pilot to fly to the Egyptian capital.

The plane carried 102 persons.

Ioannis Georgakis, chairman of the airline, took a Boeing 707 jet to Cairo to bring the passengers back to Athens.

The airline is owned by Aristotle Onassis, who interrupted a New Year's holiday with his wife, the former Jacqueline Kennedy, and her children on the island of Skorpios to fly to Athens.

Pitcher Bob Gibson of the St. Louis Cardinals was voted the National League's most valuable player for 1968 but one of the 20 baseball writers voted him in seventh position.

Service Held For Snyderite's Father

Funeral service was set for 4 p.m. today at Stamford for Henry P. Bishop, 78, who died there Wednesday.

Mr. Bishop was the father of Mrs. Sarah Kathryn Hammitt of Snyder.

The rites were to be held in the Trinity Baptist Church in Stamford and burial was to follow in the Spring Creek Cemetery in the Avoca community.

For All Your Printing Needs

FEATHER PRINTING

2107 25th HI 3-6331

TIGER THEATRE & CAFETERIA
"dine during movie time"
DIAL 37-2-12
TONITE Thru SATURDAY

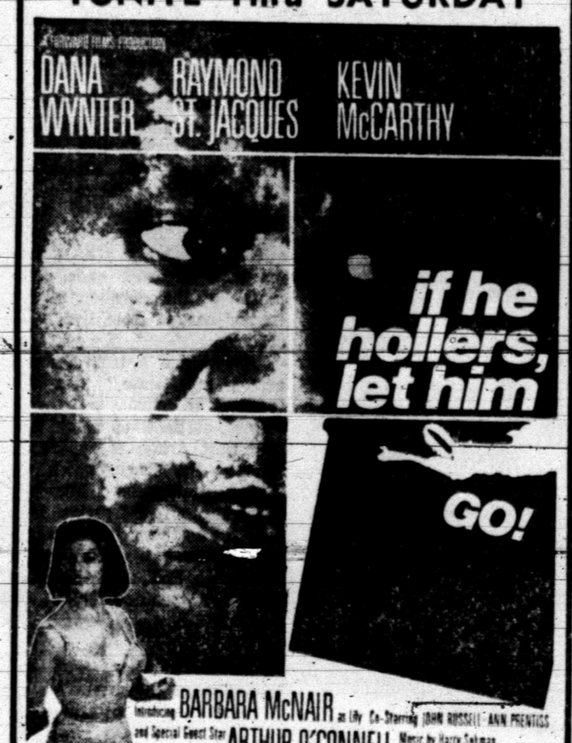

PLUS 2nd FEATURE

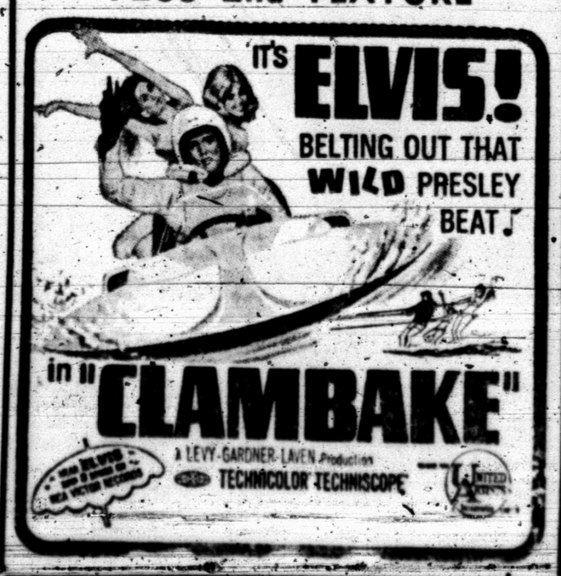

FOOD SAVINGS ARE FINE IN '69

PLUS BUCCANEER STAMPS
DOUBLE ON WED. WITH $2.50 PURCHASE OR MORE!

SALAD DRESSING Miracle Whip Qt. 49c
ICE CREAM Gandy's Assorted Flavors ½ Gal. 69c
10-Oz. Miniature Marshmallows 23c
Shurfine CATSUP 14-Oz. 23c
Shurfine Cut, 303 Can Green Beans 2 For 45c
Carnation Instant HOT COCOA MIX 5c Pkg.
Kounty Kist Whole Kernel CORN 12-Oz. 2 For 39c
Shurfine TURNIP GREENS 303 Can 10c
Shurfine PEACHES Sliced or Halves No. 2½ Can 29c
1-Lb. Box, Powdered SUGAR 2 For 33c
CRISCO 3-Lb. Can 75c
Libby's PINEAPPLE JUICE 46-Oz. Can 29c
Geisha Sliced PINEAPPLE No. 2 Can 25c
Shurfine PEARS 303 Can 33c
20-Oz. DISHWASHER ALL 39c
LIQUID VEL King Size 59c
Easy Off, 18-Oz. Aerosol WINDOW CLEANER 49c
Sta-Puf FABRIC SOFTENER ½-Gal. 69c
20-Oz. PRUF SPRAY STARCH 59c
LIQUID LUX 22-Oz. 55c
Shurfine Early Harvest PEAS 303 Can 2 For 39c
COLD WATER ALL Giant Size 65c
14-Oz. AJAX CLEANSER 2 For 33c
COMET RICE 28-Oz. 49c

FLOUR Gold Medal 5-Lb. Bag 49c
Vermont Maid SYRUP 24-Oz. 65c
Shurfine SLICED BEETS 303 Can 2 For 25c

CHOICE FRUITS & VEGETABLES AT PRICES THAT WILL SAVE YOU MONEY.
Calif. Navel ORANGES Lb. 19c
Mexico Red Delicious APPLES Lb. 19c
CRANBERRIES Lb. 35c
YELLOW ONIONS Lb. 8c
CARROTS Cello Bag 10c

EAT BETTER MEATS FOR LESS . . . SHOP EVERYBODY'S U.S.D.A. CHOICE MEATS
Norbest Grade A Tom Turkeys Lb. 29c
Fresh Lean Ground Chuck Lb. 69c
Choice Arm Roast Lb. 79c
Sliced Slab Bacon Lb. 69c
Boneless, Waste Free Shoulder Roast Lb. 89c
Choice 7-Bone Roast Lb. 69c
Choice Chuck Roast Lb. 49c

Everybody's THRIFTWAY
1905 35th STREET SNYDER, TEXAS
Phone 573-2311
WE GIVE BUCCANEER STAMPS
WHERE EVERY CUSTOMER IS IMPORTANT

PINEAPPLE is the traditional symbol of hospitality in Hawaii and rightly so, for the unique, tangy-sweet flavor of pineapple is known and enjoyed the world over.

A MATCHED PAIR — The belted look is back in swimwear for summer '69, and California Designer Bob Connungham belts both the coverup and the one-piece swimsuit in this totally fashionable ensemble. Both are identically styled in dazzling white cotton pique with contrasting navy trim.

This Chiffon Cake Is Deliciously Delicate

The first really new cake of the 20th century, Chiffon Cake, combined the best qualities of angel food and butter cake. Now, of course, this delicious cake is made the mix-easy way and in several flavors, too. The very newest is Pineapple Chiffon Cake Mix. It's perfect pineapple flavor in a cake that is light as an angel food and rich as a butter cake! And the serving variations are many and perfectly delicious, too!

Pineapple Avalanche is a light, lovely pineapple chiffon cake with an avalanche of tempting topping right in the cake. As the pieces are served, the topping is spooned from the enlarged center of the cake. The combined goodness of canned vanilla pudding and whipped cream with juicy crushed pineapple, colorful maraschino cherries and a bit of rum flavoring is truly delightful with the pineapple chiffon cake. Pick this pineapple dessert to serve at your house soon.

Here is the recipe.

PINEAPPLE AVALANCHE

1 can (1 pound 4½ ounces) crushed pineapple, drained
1 can vanilla ready-to-serve pudding
½ cup maraschino cherries, halved and drained
1 package pineapple chiffon cake mix
1 cup chilled whipping cream
1 teaspoon rum extract

Stir together pineapple, pudding and cherries; chill. Bake cake mix as directed on package. Cool. Remove from pan; cut hole ½ inch larger. In chilled bowl, beat cream until stiff; fold into pineapple mixture. Stir in rum extract. Fill center and spread top of cake with whipped cream - pineapple mixture. Chill until set. Spoon mixture from center onto individual servings. Refrigerate leftover cake.

WOMEN'S CALENDAR

FRIDAY

El Feliz Club meets at 2 p.m. with Pearl Sterling, 2511 Thirtieth Street.

Houseplant Light Needs

Give houseplants all available light in midwinter. Five hours a day is the best you can do this by moving plants from east to west windows with the sun.

According to a Pennsylvania State University correspondence course on houseplants, food production goes on only in daylight. Growth depends mostly on food supplies. Food making occurs rapidly in bright sun, slows as light diminishes and ceases when darkness comes.

Even well-lighted homes are poorly illuminated in comparison to the out-of-doors. As outdoor garden receives 10,000 foot-candles of light at noon on a clear, midsummer day. In a greenhouse, plants may receive 1,000 foot-candles in winter. But in a home it's unusual to find more than 40 foot - candles except near a window without curtains and no tree outside to obstruct light.

Round Steak

1½ pounds round steak (¾ inch thick), in one piece
2 tablespoons butter or margarine
1 can (4 ounces) sliced mushrooms, drained
1 can (13 ounces) Swiss - steak sauce
2 tablespoons dry red wine

With a meat hammer or the edge of a heavy saucer, pound the steak. In a large skillet, melt the butter. Add steak and mushrooms and brown meat on both sides. Pour sauce and red wine over meat. (Alcohol in wine will evaporate during cooking.) Cover; simmer, stirring occasionally, until tender — about 1 hour. Makes 4 to 6 servings.

Lower That Heat

Protein values of meat don't change during the ordinary cooking methods, but there may be a small loss of some vitamins (primarily thiamine). That's another reason why it's important to use the lower temperature cookery methods recommended in most recipes.

Two other important reasons for the lower temperatures advised in meat cookery are the greater juiciness as well as better yield.

Queen Fritters

½ cup lard
1 teaspoon salt
1 cup boiling water
1 cup sifted flour
4 eggs
Lard for deep fat - frying

Add lard to salted water and bring to a boil. Add flour all at once, an stir vigorously until a ball forms in the center of the pan. Cool. Add unbeaten eggs, one at a time, beating after each addition until the mixture is smooth and very stiff. Drop by tablespoonfuls into deep hot lard (365 degrees F.) and fry until delicately browned. Serve hot with roast. Yield: 3 dozen small fritters.

APOLLO EARTH VIEW — This view of the rising earth greeted Apollo 8 astronauts as they came from behind the moon after the lunar orbit insertion burn. The unnamed surface features in the foreground are near the eastern limb of the moon as viewed from earth. The lunar horizon is approximately 780 kilometers from the spacecraft, and the width of the photographed area is about 175 kilometers. The earth is 240,000 miles away. (NASA Photo via AP Wirephoto)

Salisbury Steak Logs

Salisbury Steak Logs in sour cream sauce make a good, inexpensive entree for company dinners. A pound and a half of ground beef can be extended to make six ample servings with the help of instant hot whole wheat cereal. The uncooked cereal acts as a binder to hold in the meat juices, at the same time permitting the steak logs to brown evenly. Breakfast cereals are excellent recipe ingredients because they are inexpense, convenient, and make nutritional contributions. Two hot vegetables and crisp relishes complete your menu.

Salisbury Steak Logs

1½ pounds ground beef
cup instant hot whole wheat cereal, uncooked
1 envelope (1⅜ ounce) dry onion soup mix
1 egg
½ cup milk
2 tablespoons cooking oil or shortening
2 beef bouillon cubes
1½ cups hot water
3 tablespoons flour
½ teaspoon paprika
¼ cup cold water
½ cup dairy sour cream

Combine first 5 ingredients; mix well. Shape meat into 12 logs about 3 inches long and 1½ inches in diameter. Brown logs in hot oil in large skillet over moderate heat, turning as needed to brown evenly. Dissolve bouillon cubes in water; add to skillet. Cover and simmer over low heat about 30 minutes. Remove logs. Blend flour, paprika and cold water, blending well. Cook slowy until gravy comes to a boil and thickens. Blend in sour cream. Do not allow to boil. Serve sauce over meat logs. Yield: 6 servings.

Let the world know that you are a lover of natural beauty, says the Society of American Florists. Decorate any gift package — not just Christmas — with one huge or tiny fresh flower.

China Grove News

By MRS. N. F. HALL

Holiday guests in the T. J. Webb home were Mr. and Mrs. Dr. George Charlton, Ann Ray Damon, Mr. and Mrs. Cheryl Goss, all of San Angelo, Mr. and Mrs. Ivan Beazley and Mr. and Mrs. Danny Fenlon, all of Snyder, Mr. and Mrs. Damon Cotton of Dunn, Mr. and Mrs. Jack Webb and children of O'Donnell, Mr. and Mrs. Whit Farmer and Lena Fay of Ira, and Mr. and Mrs. Arlis Cotton, Vickie and Tommy Lee.

Holiday guests in the Stella Mize home were Mr. and Mrs. T. V. Liphapr of Gainesville, Fla., Mr. and Mrs. Clyde Clevenger and Jay and Mr. and Mrs. Slugger Matthews, all of Andrews, Mr. and Mrs. Hollis Mize Jr. and Naomi of Lubbock, Mr. and Mrs. John Stewart and Nicki of Snyder, Mr. and Mrs. Darrell Mize of Colorado City, Mr. and Mrs. L. C. Mize, Mr. and Mrs. Curtis Shaw and family and Hollis Mize Sr.

Mr. and Mrs. Billy Adams and family of Colorado City recently visited Mr. and Mrs. Ed Adams and family.

Holiday guests in the N. F. Hall home were Mr. and Mrs. J. D. Hall, Jackie, Judie and Julie, all of Amarillo, Mr. and Mrs. Hollis Mize Jr. and Naomi of Lubbock, Mr. and Mrs. Buddy Bryant of Odessa, R. L. Hall of McCamey, Wetonia, Lonnie and Donnie Hall of Snyder, Mr and Mrs. D. L. Cotton of Dunn, Roy Dean Mize and Miss Sherry Hanson of Midland, and Mr. and Mrs. Charles Ray Watlington of Alpine.

Recent guests of Mr. and Mrs. Pete White were Mr. and Mrs. Tommy Jones and Regina and Mrs. Flo Shaw of Lubbock, Mr. and Mrs. Bill Buckley and family of Midland, Miss Susan Ivison of Yuba, Oklahoma, Wayne Newby of Texas City, and Mrs. Gladys Duncan of Goahoma.

Recent guests of Mr. and Mrs. Nicholas Mize Sr. were Mr. Eugenia Clark of Big Spring, Mr. and Mrs. Hollis Mize Jr. and Naomi of Lubbock, Roy Dean Mize and Miss Sherry Hanson of Midland.

Recent guests of Mr. and Mrs. O. N. Laster were Mr. and Mrs. Travis Stubblefield of Odessa and Mr. and Mrs. Billy Ray and children of Midland.

Mr. and Mrs. Sydney W. Williams, Cynthia and David spent Christmas in Odessa with their daughter, Mr. and Mrs. J. W. Plattsmier.

Mickey Lolich drove a motorcycle to Tiger Stadium in Detroit before each game in 1969.

Rocky Road Squares

1 roll refrigerated Slice-and-Bake Chocolate Chip Cookies
1 13 oz. package Buttercream Walnut Furdge Frosting Mix
1 cup miniature marshmallows
Oven 375 degrees 36 Squares

Slice cookie dough ¼-inch thick and place slices in bottom of greased 8 or 9-inch square pan. Bake at 375 degrees for 20 to 25 minutes or until lightly brown. (Cookies will be puffy when removed from oven.) Cool slightly.

Prepare cooked version of frosting as directed on package. Fold in marshmallows and spread over cookie base. Allow cookies to set for at least one hour. Cut into 36 squares.

Memo On Rack

Most meats for roasting are placed on a rack in an open, shallow pan. The single exception may be a beef standing rib roast since the bones usually form a natural rack for this meat cut.

Since these roasts are becoming more compact, that is, shorter, they may roast more easily when supported on a rack.

PROFESSIONAL DRY CLEANING
AT DISCOUNT PRICES!
SWEATERS 29c
TROUSERS 29c
SUITS & PLAIN
DRESSES 69c
BAHLMAN CLEANERS
HIGHLAND SHOPPING CENTER

BEGINS FRIDAY MORNING — 9 A.M.
DON'T DARE MISS
ROGERS, INC.
BIG
JANUARY
CLEARANCE
SALE!
Big Savings From Our
Regular Stock
(NEED WE SAY MORE)
● LADIES DEPT. ● MEN'S DEPT.
● BOY'S DEPT. ● JUNIOR SHOP
ALL INCLUDED

LOW PRICES EVERY DAY *Plus* SPECIALS!

Safeway Big Buy!
Dog Food 7¢
Twin Pet Dogs Love It! 15-oz. Can

Safeway Special!
Miracle Whip 48¢
Salad Dressing Fresh, Smooth and Tasty! Quart Jar

Safeway Special!
Maxwell House Coffee 59¢ 1-Lb. Can
(Edwards Coffee 1-Lb. Can 57¢) (Safeway Pre-Ground 1-Lb. Bag 51¢)
(With $5.00 purchase or more, excluding cigarettes)

Safeway Special!
Northern Tissue 3 4-Roll Pkgs. $1
★White or ★Assorted Colors For the Bathroom

Safeway Big Buy!
Baby Food 8¢
Heinz. Assorted Strained ★Fruits or ★Vegetables 4¾-oz. Jar

Safeway Big Buy!
Detergent 49¢
Parade Top Quality . . . Lower Price! 49-oz. Box

Mix or Match! Your Choice!
★ Green Beans Del Monte. Cut
★ Golden Corn Del Monte Cream-Style
★ Applesauce Musselman's
★ Cling Peaches Town House ★Sliced ★Halves
★ Cut Okra Bruce
★ Tomato Juice Libby
5 Reg. Cans $1

Mix or Match!
★ Hi-C Drinks ★Grape or ★Orange—12-oz.
★ Butter Beans Alma. Cooked Speckled—15-oz.
★ Blackeye Peas With Bacon Kinfolks—15-oz.
★ Potatoes Kobey's Shoestring Style—2¼-oz.
★ Greens Highway. Chopped. ★Turnip or ★Mustard—15-oz.
★ Ranch Style Beans Good Eating! —9-oz.
★ Hominy Van Camp. ★White or ★Golden—14½-oz.
★ Navy Beans Alma—16-oz.
★ Crest Top Peas Early June —12½-oz.
★ Sauerkraut Rotel 10-oz.
10 Cans $1

SAFEWAY

SHOP . . . COMPARE . . . SAVE at SAFEWAY!
Safeway Has the Low, Low Prices . . . PLUS Specials Every Day!
Fill your cart with many bargains . . . You always check out better when you shop Safeway!
Remember . . . IT'S THE TOTAL FOOD BILL THAT COUNTS!

Shop . . . Compare . . . Check These Money-Saving Values!

Armour's Treet Luncheon Meat *Special!* 12-oz. Can 48¢
Tomatoes Gardenside. *Special!* 2 16-oz. Cans 29¢
Tomato Soup Town House *Big Buy!* 10¾-oz. Can 10¢
Soda Crackers Melrose. *Big Buy!* 1-Lb. Box 19¢
Shortening Velkay. *Big Buy!* 3-Lb. Can 49¢

Hot Dog Buns or ★Hamburger Mrs. Wright's *Special!* 8-Ct. Pkg. 19¢
Cinnamon Rolls 8-Ct. Mrs. Wright's Pkg. 29¢

Compare Safeway Everyday Low, Low Prices! Why Pay More?

Liquid Bleach	White Magic	Gallon Plastic 39¢	Why Pay 41¢	Sno-White Salt ★Plain or ★Iodized	26-oz. Box 10¢
Spray Starch	White Magic	22-oz. Can 49¢	Why Pay 55¢	Enriched Flour Harvest Blossom	5-Lb. Bag 39¢ Why Pay 45¢
Pet Milk	Evaporated	13-oz. Can 18¢	Why Pay 2/37¢	Cheese Spread Breeze Imitation Process	2-Lb. Box 59¢ Why Pay 65¢
Corn Flakes	Safeway	12-oz. Pkg. 29¢	Why Pay 31¢	Canned Drinks Cragmont ★Regular or ★Diet	10 12-oz. Cans 79¢ Why Pay 10¢
Salad Dressing	Piedmont	Quart Jar 37¢	Why Pay 41¢	Facial Tissues Truly Fine	200-Ct. Box 19¢ Why Pay 25¢
Kraft Dinners	Macaroni & Cheese	7¼-oz. Pkg. 21¢	Why Pay 24¢	Corn Meal Covered Wagon. White	5-Lb. Bag 39¢ Why Pay 43¢

Compare Frozen Food Values!

Banquet Dinners Assorted. Just Heat and Serve! A Complete Meal in Minutes! *Big Buy!* Reg. Pkg. 39¢
Orange Juice Scotch Treat *Big Buy!* 6-oz. Can 19¢
Waffles Bel-air. *Big Buy!* 2 8-oz. Pkg. 25¢
Ice Cream Snow Star Assorted Flavors ½-Gal. Carton 59¢

Bel-air Values! Your Choice!
★Lima Beans Pordhook
★Broccoli Spears
★Whole Baby Okra
★Blackeye Peas
★Cauliflower
4 10-oz. Pkgs. $1

Safeway Meats Are Unconditionally Guaranteed!

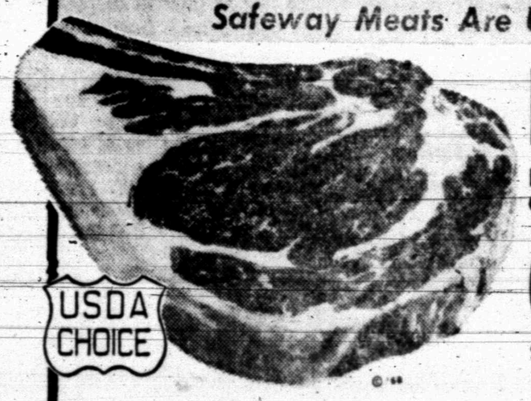

Rib Steaks Naturally Aged, USDA Choice Grade Heavy Beef —Lb. 88¢
Ground Beef Safeway Handy Chub Pak —2-Lb. Chub 98¢

Check These Meat Values!

Ground Chuck	Lean Beef	—Lb.	69¢
Chuck Steak	Center Cut. USDA Choice Grade Heavy Beef	—Lb.	59¢
Boneless Roast	★Chuck or ★Shoulder USDA Choice Heavy Beef	—Lb.	89¢
Arm Roast	Full Cut. USDA Choice Heavy Beef	—Lb.	79¢
T-Bone Steak	or Club Steak. Naturally Aged USDA Choice Grade Heavy Beef	—Lb.	$1.19
Top Sirloin Steak	Boneless. Naturally Aged, USDA Choice Heavy Beef	—Lb.	$1.49
New York Steak	Boneless Strip. Naturally Aged, USDA Choice Heavy Beef	—Lb.	$1.99
Porterhouse Steak	USDA Choice Grade Heavy Beef	—Lb.	$1.29
Beef Patties	Shurtenda Brand. Chicken Fried	—Lb.	89¢
Beef Cube Steaks	Manor House	20-oz. Pkg.	$1
All Meat Bologna	Safeway	1-Lb. Pkg.	63¢

More Meat Values!

Sliced Bacon	Capitol	1-Lb. Pkg.	55¢
Smoked Picnics	Whole. Dry Cure 4 to 8-Lb. Average	—Lb.	35¢
Sliced Picnics	Smoked. Half or Whole	—Lb.	39¢
Pork Spareribs	3 to 5-Lb. Average	—Lb.	49¢
Pork Roast	Fresh Picnic Cut Whole.	—Lb.	39¢
Pork Loin Roast	Full Rib Half of Loin	—Lb.	65¢
Pork Loin Roast	Full Loin Half	—Lb.	69¢
Pork Chops	Quarter Sliced Pork Loin	—Lb.	69¢
Rath Franks	Rath Black Hawk. All Meat	1-Lb. Pkg.	59¢
All Meat Franks	Safeway	1-Lb. Pkg.	55¢
Corn Dogs	Circle T Brand	10-Ct. Pkg.	88¢

USDA Inspected Grade "A"

FRYERS Fancy Whole *Everyday Low Price!* (Cut-Up . . . Lb. 35¢) —Lb. 29¢
Leg Quarters USDA Inspected —Lb. 39¢ Breast Quarters USDA Inspected —Lb. 45¢

Fresh Fruits and Vegetables at Safeway!

Bananas Golden Ripe. Delicate Flavor. Delicious and so nutritious *Safeway Special!* —Lb. 9¢

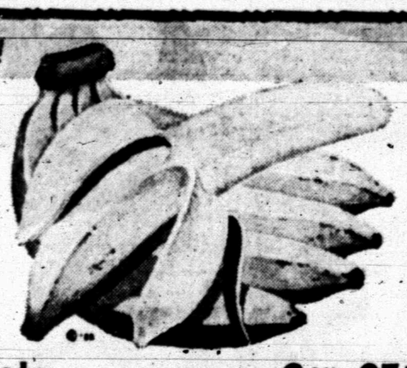

Emperor Grapes	Red. No. 1	—Lb.	25¢
Winesap Apples	Large Extra Fancy	—Lb.	25¢
Grapefruit	Ruby. Large. Texas Finest. Each	2 for	29¢
Tangerines	Large. Texas grown	—Lb.	19¢
Tangelos	Large. From California	—Lb.	19¢
Pineapple	Sugarloaf Variety. Large	—Each	39¢
Orange Juice	Safeway. Pure From Florida. (½-Gal. Doc. 69¢)	Quart Doc.	39¢
Carrots	Safeway	2 1-Lb. Cellos	25¢
Cabbage	Green Crisp Heads	—Lb.	9¢
Cauliflower	Easy to prepare. Cello pak	—Each	39¢
Green Onions	Texas' Finest. Large Bunches	2 for	29¢
Radishes	Crisp & Crunchy	2 6-oz. Cellos	29¢
Banana Squash	Best for baking	—Lb.	10¢
Rutabagas	Firm and Heavy	—Lb.	10¢

Serve 'em French Fried

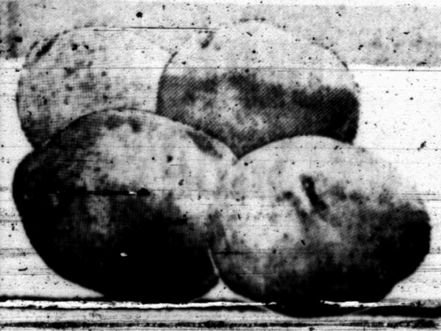

Potatoes Red. US No 1A. Serve steak and potatoes for appetite satisfaction. (Premium Red Potatoes 3-Lbs. 29¢) 10-Lb. Bag 49¢

Cookie Sale!
Cookies Busy Baker. Tray Pack ★Coconut ★Lemon ★Oatmeal ★Sugar ★Chocolate Chip 14-oz. Pkg. 39¢
Cookies Busy Baker Family Assortment —24-oz. Pkg. 49¢
Vanilla Wafers Busy Baker —16-oz. Pkg. 29¢
Animal Cookies Busy Baker —2-oz. Pkg. 10¢

Compare These Dairy Deli Values!

Cottage Cheese Lucerne. All Styles (2-Lb. Ctn. 57¢.) *Special!* 16-oz. Carton 29¢
Canned Biscuits Mrs. Wright's. ★Sweet Milk or ★Buttermilk —8-oz. Can 8¢
Butter Shady Lane. *Big Buy!* 1-Lb. Carton 85¢
Cheese Longhorn Halfmoon Safeway —Lb. 79¢

Safeway Has the Everyday Low Prices! Shop and Compare!

Cane Sugar	Candi Cane	5-Lb. Bag 55¢	Why Pay 58¢	Toothpaste	Safeway. ★Fluoride or ★Hexachlorophene. (79¢ Value) 6¼-oz. Tube 39¢
Red Salmon	Argo. Sockeye	7¾-oz. Can 69¢	Why Pay 75¢	Toothbrushes	Safeway. Tufted-Oval ★Hard or ★Medium Each 39¢
Cake Mixes	Betty Crocker. Assorted	Reg. Pkg. 38¢	Why Pay 41¢	Mouthwash	Safeway. ★Amber ★Blue or ★Red 16-oz. Bottle 39¢
Chunk Tuna	Sea Trader. Light Meat	6½-oz. Can 29¢	Why Pay 35¢		
Aluminum Foil	Kitchen Craft	25-Ft. Roll 25¢	Why Pay 29¢		
Malted Milk	Carnation Instant ★Plain or ★Chocolate	15-oz. Jar 53¢	Why Pay 57¢		

For the finest in oral care we suggest these Safeway Guaranteed Quality Products.

Prices Effective Thurs., Fri. and Sat., Jan. 2, 3 and 4, in Snyder
We Reserve the Right to Limit Quantities. No Sales to Dealers.

REPUBLIC MONEY ORDERS ISSUED HERE

SAFEWAY

© Copyright 1960, Safeway Stores, Incorporated

Hungry Razorbacks Rip Georgia, 16-2

By RON SPEER
Associated Press Sports Writer

NEW ORLEANS, La. (AP) — Arkansas's disparaged defenders stole the show in the Sugar Bowl, which had hoped for an explosive offensive duel between the Razorbacks and Georgia.

"All 11 defensive men played a great game," Coach Frank Broyles said. "Our defense was something else."

The defenders, criticized all fall while the offensive team drew the plaudits, swept the Razorbacks to a 16-2 conquest of Georgia in the Sugar Bowl Wednesday.

"They stopped us every time we had an opportunity to do something," said Coach Vince Dooley, who said he was surprised at the way the Arkansas defenders played. "How did they give up that many points during the season?"

The Razorbacks yielded 187 points last fall but the defense didn't allow anything out of Georgia, which kept from being blanked by scoring on a safety when Arkansas' Bill Burnett was tackled in the end zone.

Arkansas recovered five Georgia fumbles and picked off three passes, and Dooley crediting the Razorbacks with causing the Bulldog bobbles.

"Arkansas gave us a good, sound licking," Dooley said. "They evidently wanted the game worse than we did."

The loss was the first of the season for Georgia, ranked fourth nationally, and the Bulldogs' point total was their smallest ever in five campaigns under Dooley.

Arkansas offense didn't exactly tear up the place, either, with Bill Montgomery tossing a 27-yard touchdown pass to Chuck Dicus for the only touchdown in the 25th annual football classic watched by 82,113.

The Razorbacks, finishing the season with a 10-1 record and hoping to advance above their ninth place nationally ranking, got their other points out of kicker Bob White.

White hit on field goals of 34, 24 and 31 yards to clinch the victory for Arkansas.

"This was one of the real great national victories in the 11 years I've been at Arkansas," Broyles said. "It was the greatest team effort I've been associated with."

Dicus, a sticky-fingered sophomore, was named the most valuable player for his catches. He grabbed 12 passes for 169 yards to keep the Razorbacks' rolling.

"Dicus' catches really helped them," Dooley said. "He was something."

Dooley said the whipping suffered by his Southeastern Conference champions—plus thrashings handed to Alabama and Tennessee in other bowls—may be a sign that the SEC is losing its reputation as one of the country's toughest leagues.

"Maybe we better take a hard look at ourselves in the conference," he said. "Something may be happening that we ought to know about — maybe it's a trend."

Dooley said that SEC schools are limited to 40 football grants a year, while Southwest Conference teams give out 50. Arkansas tied for the Southwest title.

However, Broyles said he thinks the fact that none of the Arkansas players had been to a bowl may have helped fire up the Razorbacks.

"We had the psychological advantage,' Broyles said. "Georgia had been to three straight bowl games, and we didn't have a boy who had ever played in a bowl game before."

The coaches also took a different approach to the game, with Dooley bringing his team to New Orleans a week ago and allowing the Bulldogs to mix pleasure with practice. Arkansas didn't arrive in town until Sunday, making their final preparations at home.

"Obviously, everything we did was wrong because we lost," Dooley said. "If we had won it would have been right."

SWC Teams Impressive

DALLAS, Tex. (AP) — Southwest Conference football teams brought home three post-season bowl victories Tuesday night and Wednesday for a sports coup brimming with national prestige.

Southern Methodist, third in SWC standings behind co-champions Arkansas and Texas, led off New Year's Eve with a 28-27 victory over Big Eight Co-champion Oklahoma in the Astro-Bluebonnet Bowl.

Texas downed Tennessee 36-13 in the Cotton Bowl Wednesday while Arkansas was whipping Georgia 16-2 in the Sugar Bowl.

The bowl victories equal the 1948 conference performance in which SMU beat Oregon 21-3 in the Cotton Bowl, Texas hammered Georgia 41-28 in the Orange Bowl and Baylor downed Wake Forest 20-7 in the Dixie Bowl.

In terms of prestige, this year's triumphs compare with Arkansas' grabbing a national championship by beating Nebraska in the Cotton Bowl and Texas downing top-ranked Alabama in the Orange Bowl Jan. 1, 1965.

Texas Slashes Vols, 36-13

By DENNE H. FREEMAN
Associated Press Sports Writer

DALLAS, Tex. (AP)— Texas used the lance and the sledgehammer, with equal deadliness in executing bewildered Tennessee 36-13 Wednesday in the 33rd annual Cotton Bowl classic.

The "lance" was an especially concocted aerial from quarterback James Street to swift and elusive Charles "Cotton" Speyrer. The first strike went for 73 yards and a touchdown. The second bomb—also Street to Speyrer—and run covered 79 yards for a score.

The "sledgehammer" was the brutal, ground-trembling runs of Texas' "flying foursome."

Street, All-America Chris Gilbert, Ted Koy and Steve Worster galloped for 250 yards and three touchdowns through the physically whipped Volunteer line.

Tennessee was rather awed by the devastation.

"I have never seen a backfield as balanced as theirs," said Vol All-America guard Charles Rosenfelder. "Texas is one of the better, if not the best team I have played against in my three varsity seasons."

Tennessee Capt. Dick Williams said "Their execution killed us. You couldn't tell what was happening. He (Street) did a great job. He knew what to do."

Street, whose only claim to fame at Texas until this season was that he was a good baseball pitcher, literally picked the heralded Vol defense apart.

Without once calling a pass, Street directed Texas 80 yards in 13 plays in the first period with Worster, only a sophomore, bulling across from 14 yards out. Then Street stung the Vols with a totally unexpected play from the Texas 22.

Operating from the Longhorns' unique "Wishbone-T" or "Y" formation, Street faked beautifully drawing the Tennessee secondary in a step. He lofted a shot to sophomore Speyrer, a 185-pound gaudy split end. Speyrer caught the ball, faked defensive back Jimmy Weatherford out of position and soared home.

Speyrer was the only receiver out on the play. It was the first time Texas had used it off the triple-option.

"I kinda thought we might hit that bomb," said Texas Coach Darrell Royal.

In the third quarter, Street and Speyrer teamed up on almost the exact carbon copy—only one yard longer.

Street, who was named the most valuable offensive player, hit 7 of 13 passes for 200 yards. Speyrer snared five of the passes for 161 yards.

Fifth-ranked Texas rolled up a massive 513 yards in total offense—279 on the ground and 234 in the air. The other touchdowns came on Koy's nine-yard run and Gilbert's five-yard dash.

Gilbert, the only major college player ever to gain 1,000 yards in each of his varsity seasons, finished the day with 82 yards in 13 carries—three yards less than Worster.

Texas linebacker Tom Campbell, who intercepted two Vol passes, was named the oustanding defensive player.

Eighth-ranked Tennessee had trouble getting its offense on the track before the 72,000 fans in numbing 33-degree cold.

Vol Coach Doug Dickey replaced starting quarterback Bubba Wyche with soph Bobby Scott who threw a 17-yard touchdown pass to Gary Kreis and a 3-yard scoring pass to Mike Price.

Dickey had high praise for Texas, saying "They outran and outfought us. We dropped balls, didn't dive for fumbles, failed to block, got behind and had to play catch up. That is not our kind of football.

"We felt we needed 24 or 25 points to win. We didn't make an inch".

Texas of the Southwest Conference entered the game a touchdown favorite in what was billed as a struggle between the Longhorn offense and the Vol defense which had allowed only 11 points per game.

Royal said he was as surprised about the outcome as Tennessee.

"I was sincere when I said I thought this game would be a toss-up," Royal said. "Really, I didn't expect anything like this.

"I'd have to rate this as one of our greatest teams. Certainly it is one of the greatest teams that I've ever coached. Now that the season is over, I think I can say that."

It's obvious that vanquished Tennessee believes it, too.

Longhorn Coffers Full

DALLAS, Tex. (AP) — The Cotton Bowl game will yield an estimated $305,000 to $315,000 each for Texas and Tennessee, the executive secretary of the Cotton Bowl said Wednesday.

The official Howard Grubbs, said the exact amount from all bowl income will not be known until February. But he expects a record for the 33rd annual classic.

The University of Texas will keep $100,000 and give the remainder to the Southwest Conference. The university will get an eighth of the money in excess of $100,000.

Ohio State Blasts O. J., SC, 27-16

PASADENA, Calif. (AP) — Ohio State football Coach Woody Hayes heads for Vietnam on Friday with the National Collegiate football championship firmly entrenched in his capable hands.

It will be the fourth goodwill jaunt for the veteran Buckeye mentor who scored his third Rose Bowl victory New Year's Day—an impressive 27-16 decision over Southern California.

The outcome left little doubt that the No. 1-ranked Buckeyes were as good as their press clippings. But Hayes heralded the victory as his most precious in a Rose Bowl clash.

"This is my greatest bowl victory", the jubilant Hayes said afterwards. "After all, both teams were unbeaten."

The dean of Big Ten coaches wasn't ready to call his sophomore-laden club his best ever in an illustrious 18-year career.

"I still consider my 1954 team my greatest," he said. "We had four great backs that year".

Aspiring Southern California, the nation's second-ranked team, stunned the Bucks by opening a 10-0 lead in the second quarter.

Brilliant O. J. Simpson led the first Trojan thrust by gathering in three passes from Steve Sogge for 53 yards. A stout Buckeye defense stiffened on the three and Ron Ayala booted a 21-yard field goal.

Minutes later, Simpson, two-time All-American and Heisman Trophy winner, electrified the 102,063 fans by breaking off left tackle and cutting back to the right on a spectacular 80-yard touchdown gallop.

The faithful Buckeye followers didn't have long to wait for an Ohio comeback.

Quarterback Rex Kern, a superb field general, directed the Bucks on a 13-play, 69-yard march with fullback Jim Otis cracking the final yard for the score.

"After we fell behind 10-0, I told the guys in the huddle that we better get rolling and quit messing around," Kern said.

With only 72 seconds remaining in the half, Kern completed three passes for 38 yards and set-up the first of two field goals by Jim Roman.

The 26-yard three-pointer with three seconds left evened the count at intermission.

"Getting that field goal was a big psychological advantage for us," Hayes said. "I felt we would win even after we got behind. I knew we would move the ball better".

The veteran coach singled out his defensive unit as the big factor in the victory.

"Our defense in the second half was fabulous. It was about as good as our best effort earlier when we beat Purdue 13-0." Simpson, who ripped through the Bucks for 137 yards in 18 first half trips, was limited to only 34 in 10 carries in the second period.

"O. J. broke the big one in the first half but we did a good job stopping him later. He is a tremendous player," Hayes said.

The alert Ohio defense, which has been the key many times in a perfect 10-0 season, recovered two fumbles that led to touchdowns and picked off two of Sogge's aerials.

Santa Clara Stops OC

BY THE ASSOCIATED PRESS

While most everyone else was playing football, Santa Clara used New Year's Day to get a head start in 1969 on the rest of the nation's Top Ten basketball teams.

The unbeaten Broncos celebrated their new No. 6 ranking by dropping Oklahoma City 92-82 on the West Coast on a light night in college asketball.

The only other major teams in action were Utah and Connecticut and Utah carried off a 105-85 victory over the visiting Huskies.

Santa Clara, fresh from a victory over Columbia in the Rainbow Classic title game Monday night in Hawaii, made Oklahoma City its 11th victim and boosted its chances to move even higher in the rankings.

Bengals Host Tall Panthers Tomorrow

Snyder is the only Class AAA basketball team to beat Lubbock Dunbar this season.

And you can be sure the Panthers will be out to erase that memory when they invade Scurry County Coliseum tomorrow night for another showdown with the spirited Tigers. Tipoff is set for 8 p.m. following a junior varsity clash between both schools at 6:15 p.m.

Coach Ned Underwood's Bengals took advantage of the holiday yesterday to get in another workout. The Tigers tripped the tall state finalists of last season 83-69 for the championship of the Canyon Reef Tournament earlier in the campaign.

"We had to play our best to beat them," Underwood declared, pointing out that the Tigers give away height in just about every tilt they play.

The height situation wasn't improved any last Tuesday when senior Randy Rushing, 6-2 forward, sustained an injured ankle during a practice session.

"He probably will not see any action Friday," Ned said after inspecting the injury.

What the Tigers lack in height, however, they have been more than able to make up in hustle and sharp-shooting. In Benny Ward, 6-1 senior, and Wesley Bishop, 6-0-junior, the Tigers have two of the best outside shooters in the area. The other regular up front, 6-2 junior Jim Patrick, has been able to hit with amazing consistency from the top of the circle. These three landed on the All-Tournament team at the Reef classic.

The continued improvement of Jodi Williamson, 5-8 senior co-captain along with Ward, is another bright spot in the Tiger attack. The little guard is a great hustler and play maker. He also knows something about shooting as he demonstrated at Fort Stockton where he was named to the All-Tournament team. Also starting at guard for Snyder tomorrow will be senior Bill Hood, a capable all-around performer who is quick to spot any flaw in the opposition defenses.

Ned also can call on several alternates and reserves for top-notch help. Included are Lee McNair (5-11), Dennis Wolfe (6-3) and Dennis Carlton (6-3). All are juniors. Jerry January, 6-1 senior, remains on the injury list and, like Rushing, remains a doubtful participant in the Panther affray.

Bruce Almond, 6-1 sophomore guard, can be called up from the "B" team if help is needed with ball control.

This year's edition of the Tigers could develop into the best team in Snyder since 1964. On the other hand, the competition could be the strongest ever. Colorado City, Lamesa, and Brownfield are expected to battle it out with the Tigers for the south zone championship.

District play begins for the Tigers Jan. 14 at Lamesa following the Dunbar match and tilts with Levelland here Jan. 7 and Slaton there Jan. 10.

Howard County Junior College tangles with Ranger Junior College in the Coliseum here next Monday night.

Lions Rebound 15-14

By RALPH BERNSTEIN
Associated Press Sports Writer

MIAMI (AP) — A 12th man on the field gave Penn State a second chance for a winning two point conversion with 15 seconds r maining and the Nittany Lions made it for a 15-14 victory over Kansas in the Orange Bowl New Year's night.

Halfback Bob Campbell ripped into the end zone for the deciding conversion which preserved Penn State's unbeaten season and left a shell-shocked Kansas team in his wake.

An hour after the frantic finish, the 12th man, junior linebacker Rick Abernathy sat in the Kansas dressing room, his head cupped in his hands and tears streaking his face.

Third-ranked Penn State appeared beaten when a pass for the two points fell incomplete, leaving Kansas with a 14-13 lead. A red flag, however, lay on the goal line as players streamed off the field. An official had counted 12 Jayhawks in the lineup on the play.

Penn State wasn't about to stare a gift horse in the mouth. Given a second chance, this time from the one-yard line, the Nittany Lions made it good for their 11th victory in a perfect season

The finish stunned a crowd of 77,719, which had begun to file out thinking the game was over and Kansas had won. Even the Nittany Lions' tying touchdown was something out of fiction. It came on a busted play.

Penn State trailed 14-7 with 1:28 remaining. Kansas, with a fourth down and 23 at its 25-yard line, was forced to punt. Penn State put on a 10-man rush and defensive halfback Neal Smith partially blocked the ball which was covered at the Kansas 49.

On first down, Penn State ran what Coach Joe Paterno called a "go pattern" with quarterback Chuck Burkhart passing to Campbell, who grabbed the ball over the head of Kansas defender Tommy Anderson and fell at the Jayhawks' three-yard line.

Two smashes by fullback Tom Cherry netted absolutely nothing against the stubborn Kansas defense. Then, Burkhart, the unsung quarterback of the third-ranked Nittany Lions, rolled to his right and raced three yards for a touchdown.

Actually, Burkhart was supposed to hand off the ball to halfback Charley Pittman, but a Kansas defender got between them and Burkhart had no choice but to run for his life into the corner. He scored standing up, setting up the most dramatic finish in the 35-year history of the Orange Bowl.

Kansas built its 14-7 lead with a first period touchdown scored by Mike Reeves at the end of a nine-play, 45-yard drive. Penn State tied it in the second quarter on a 17-yard drive climaxed by Charlie Pittman's 13-yard run into the end zone. In the fourth period, Donnie Shanklin returned a punt 46 yards to the State 8. Reggins gained seven and then dove the final yard.

Celtics Sock It To Phoenix 93-87

BY THE ASSOCIATED PRESS

The Boston Celtics waited an extra day to bring in the New Year with one of their typical bangs, and it left the Phoenix Suns with a headache.

The Celtics, famous for their explosions that led them to many a National Basketball Association title in recent years, erupted for 11 of the first 12 points in the fourth quarter and beat the Suns 93-87 Wednesday night.

In the only other game, San Francisco rode by Cincinnati 106-101 in Cleveland behind Nate Thurmond and Rudy LaRusso.

In the American Basketball Association's only contest, Los Angeles stopped Houston 123-94 in Los Angeles.

Phoenix, playing at home, was leading the Celtics by three points after three quarters when Boston made its big noise. John Havlicek was the loudest with three baskets in the spurt, and then Emmette Bryant hit several long jump shots to keep the sound resounding in the Suns ears.

Havlicek and teammate Bailey Howell finished with 17 points each in the defensive struggle, while Dick Van Arsdale had 22 for the Suns.

Thurmond scored 24 points and took in 23 rebounds for San Francisco, which used LaRusso's basket in the second period to go ahead to stay 50-49 and a 13-1 spree at the end of the third quarter for an 89-73 spread.

LaRusso totaled 25 points. Oscar Robertson had 37 for Cincinnati and Jerry Lucas had 21 and 21 rebounds.

Los Angeles turned on the steam against Houston early in the second period with a 12-1 burst for a 30-14 lead and the Mavericks never got closer than 12 again. George Stone led the Stars with 24 points.

Cincinnati held its celebration on New Year's Eve with a 114-112 victory over the Celtics, while the New York Knicks beat Baltimore 121-110 for their ninth straight triumph. Philadelphia clobbered Milwaukee 128-107 and Detroit mauled the Los Angeles Lakers 127-107.

In the ABA Tuesday night, Indiana pounded the New York Nets 123-105 and Kentucky dropped Minnesota 117-98.

ALL THE FRESH FISH YOU CAN EAT
$1.50
Fri. 4:30-10:00
AMERICAN RESTAURANT
East Highway

SEE

RUSSELL MRAZ
Service Technician
From Tune-Ups and Wash Jobs to Major Overhauls on Engines and Transmissions.
At:
SNYDER MOTOR CO
312 E. Hwy 573-9381

We give you STORE-WIDE TOTAL SAVINGS

QUALITY MEATS . . AT BUDGET PRICES!

USDA Choice Boneless RIB STEAK Lb. 83c
USDA Choice ROUND STEAK Lb. 95c
USDA Choice SIRLOIN STEAK Lb. 98c
Hormel Cure "81" HAMS Lb. $1.29
Fresh CALF LIVER Lb. 39c
Lean Hamburger 3 Lbs. $1.00
Gooch All Meat FRANKS Lb. 55c
Fresh PORK ROAST Lb. 49c
Fresh Pork SAUSAGE Lb. 39c
Hormel Black Label BACON Lb. 59c
USDA Choice CHUCK ROAST Lb. 69c
USDA Choice Boneless RUMP ROAST Lb. 98c
Pimento CHEESE Lb. 79c
Rath Smoked SAUSAGE 12 Oz. Pkg. 79c

CRISCO 3 Lb. Can 73c
GIANT TIDE 59c
SWIFT VIENNA SAUSAGE 5 For $1.00
DOESKIN TISSUE 4 Roll 45c
GLADIOLA FLOUR 5 Lbs. 49c
GANDY'S ICE CREAM ½ Gal. 69c
SHURFRESH BISCUITS 6 Cans 49c
KRAFT VELVEETA 2 Lbs. 95c

Maxwell House or Maryland Club COFFEE Lb. 69c
TUNA Del Monte Flat Can 29c
LIQUID SWAN 22 Oz. 49c
CRACKERS Shurfresh Lb. Box 19c
DOG FOOD Pard ..... 6 For 89c
NAPKINS Soflin 200 Count 29c
REYNOLDS FOIL 18"x25' 59c
FRUIT DRINKS Wagners Qt. .... 3 For 89c
OLEO Food King Solids, Lb. ..... 2 For 23c
BABY FOOD Gerber's ..... 3 For 29c
PEANUT BUTTER Bama 28 Oz. 89c

FROZEN FOOD
ORANGE JUICE Shurfine 12 Oz. 39c
PATIO TAMALES 49c
HASH BROWNS Ore-Ida 2 Lb. Pkg. 27c
POT PIES Morton ..... 2 For 35c

FRESH PRODUCE
BANANAS Golden Ripe Lb. 10c
POTATOES ..... 10 Lb. Sack 49c
ORANGES Lb. 19c
CABBAGE Medium Heads Lb. 7c

Open 7 a.m. to 9 p.m. — 7 Days a Week

Early's Grocery & Market
WE DON'T SELL ALL THE MEAT IN TOWN
JUST THE BEST MEAT IN TOWN
1906 25th Street PHONE 573-3603

'IF YOU GUYS DON'T STOP WE'LL HAVE A BIG WAR'

Wall Street Paper Mess Is Trying Public Confidence

By JOHN CUNNIFF
AP Business Analyst

NEW YORK (AP) — Underlying many of the moves by both government and stock market officials to clear up the paper mess on Wall Street is a fear that the confidence of the public is being sorely, dangerously tried.

Should this confidence be lost the results would be disastrous for the exchange community and severely damaging to business, the dollar, the balance of payments and to American prestige in international finance.

The money that pours into the market from independent and institutional investors is offered with faith that their business will be transacted safely, efficiently and accurately. Much of this money comes from abroad.

However, the inability to handle commitments has resulted in a bookkeeping snafu at some brokerage houses that might be considered scandalous if it occurred in a related enterprise, such as commercial banking.

That commitment is a tough one. As Robert Haack, New York Stock Exchange president, commented in a yearend meeting with newsmen, no other business promises five-day delivery on orders of such magnitude.

Because of antiquated work methods, a shortage of skilled clerical help and a desire to take on as much business as possible regardless of ability to handle it, some brokers have failed to deliver in five days.

Several have been forced to curtail business, some have been forced to close offices and dismiss workers, others have found it necessary to merge, and some are refusing the unprofitable orders of small investors.

On top of all these troubles have come serious problems with regulatory agencies of the government, particularly regarding the use and misuse of "inside" information.

The predicament of the Mates Mutual Fund, considered by some measures to be among the most successful of the past year, has helped undermine confidence. Mates has been forced to suspend redemptions of its shares.

Earlier in the year this fund's record was so good that it became buried in orders and was forced to decline new business. But now it is caught in a situation where it cannot assess the value of its own shares.

The stock exchange, seriously concerned about the paper jam, has taken an almost dictatorial stance in order to bring about remedies. Potentially one of its most successful moves has been the Central Certificate Service.

This service places in central depositories most of the stock held by member firms for their customers. Whereas once these certificates were raced about town by messengers whenever a sale was made, now they remain in vaults. Ownership changes are recorded by automated bookkeeping.

The most noticeable of what the exchange says are 25 moves to correct the paper jam has been the elimination of Wednesday trading so as to give clerical help time to catch up on back work.

However, the exchange now feels that the value of Wednesday closings has become eroded and that the midweek break has come to be accepted as another holiday.

With the return to the five-day week, even though the daily gong will sound 90 minutes earlier than the old 3:30 p.m. closing, there are misgivings among securities men, including the Securities and Exchange Commission.

The big question is whether or not the brokerage firms have made enough headway in the past year, both in eliminating old work and in upgrading their facilities to handle larger volume, to resume a five-day week.

Will All Be Fine In 1969?

By HAL BOYLE

NEW YORK (AP) — Will everything be fine in 1969.

Our annual peek into the clouded crystal ball of the future doesn't permit us to be unyieldingly affirmative. But, on the other hand, we can't be altogether negative.

It looks like a roller coaster year, characterized by ups and downs and emergent uncertainties.

The biggest question is what will happen to money. For years the value of money has been eroding and the value of credit has increased. As our gallop into inflation gains headway many of our more serious minds may be faced with a crisis of decision: Whether to give up on money as a lost cause and depend totally upon credit, which is more fun anyway.

The moon will become a vexing problem to geographers. Soviet Russia will put five cosmonauts and a poet in lunar orbit. The cosmonauts will methodically rename every crater named by the three American astronauts. The poet will return with the first ode to the proletariat composed in true moonglow. Its title, translated into English, will be: "What Is The Working Man without Moonshine"

The United Nations will continue its relentless war against malaria throughout the world but turn its back upon a more dangerous disease—the uncurbed spread of pandemic political malarkey.

Elsewhere on the international front these things will occur:

In Britain, Queen Elizabeth will calm a parliamentary crisis over the traffic problem by suggesting that, while the rest of the world drives on the right side of the road and Britons traditionally on the left side, in the future everyone should be free to drive down the middle of the road.

In France, Gen. Charles de Gaulle will succumb to his physician's advice and buy a pair of bifocal glasses. His first remark upon peering through them: "Eh, bien la, mon cosmos."

In China, home of the firecracker, larger explosions will ensue.

Here in America, look for these possibilities:

Lyndon B. Johnson will become our leading political sage in exile. He will turn down offers to become a columnist for both the New York Times and Ramparts magazine.

President Nixon will appoint new committees to find new solutions for old problems that Former President Johnson appointed earlier committees to solve. They will report back unanimously: "Something ought to be done sometime by somebody about everything."

The cost of living will go up and the joy in living stay about the same. Everyone over 40 will ask himself the age-old middle-aged question, "When does the fun begin?"

In a revolutionary experiment financed by the Ford and Carnegie foundations, teen-agers will launch an experimental university with themselves as faculty. Anyone over 65 will be able to attend tuition free.

Summary:

All in all, a year the human race can put up with but one in which most will inescapably become 365 days older.

Junior Editors Quiz on WAVES

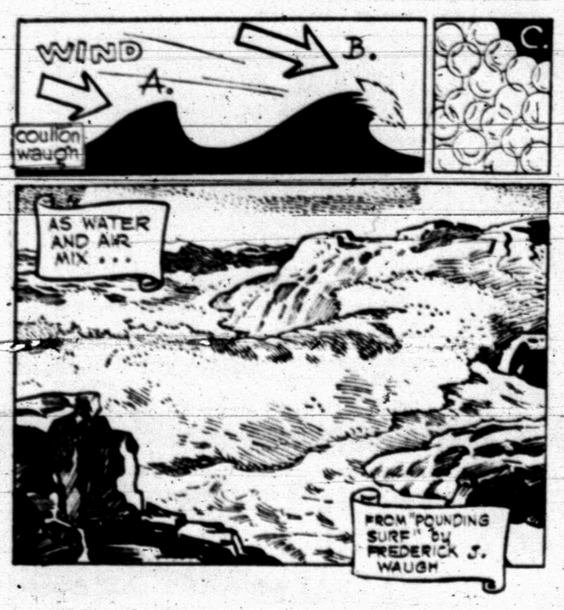

QUESTION: *What makes the white show up when the waves roll in?*

• • • •

ANSWER: As wind pushes on sea water and builds up wave forms, wind friction helps to point the top to a sharp crest (A). If the wind is strong enough, it will then blow the water at the top so that it goes spilling down (B). But the air of the wind will have mixed with the water, resulting in millions of air bubbles, each surrounded by a thin film of water (C). The water film around the bubble is held by the force called surface tension, by which molecules on a liquid surface tend to pull together. When you blow a soap bubble, the molecules in the soapy water are trying to hold together, and a round shape is the smallest one into which they can compress the air inside the bubble. Air bubbles in sea water are formed in much the same way. Millions of air bubbles form the white mass called foam, which is white because the glistening air bubbles are reflecting light from all directions (C). As the foam falls down, it is pushed into the water below and usually comes boiling up onto the back of the next wave.

1-2

Robert Ranieri, Jr. of Hoboken, N.J., wins a prize for this question. You can win $10 cash plus AP's handsome World Yearbook if your question, mailed on a post card to Junior Editors in care of this newspaper, is selected for a prize.

CROSSWORD PUZZLE

ACROSS

1. Fish hook
5. Triton
8. Globe
11. Elaborate melody
12. College cheer
13. Promissory note
14. Fertilizer
15. Baltimore ball team
17. Commander in chief
19. Had being
20. Robot
24. Both
26. Emmet
28. Roof edge
29. Parka
31. Seafarer
33. Pallid
34. Bib. witch's home
36. Thunder
38. Political party
42. Get well
45. Related
46. Rower
47. Prior to
48. Haw. goose
49. Purchase
50. Moppet
51. Sycamore, ash

DOWN

1. Large umbrella
2. Sandarac tree
3. Logs
4. Mendacious
5. Caustic
6. Diet
7. Object
8. Petroleum
9. Spawn of fish
10. Public coach
16. Western Indian
18. "The Jalrite
21. Senator
22. Girl's name
23. Employees
24. Article
25. Bested
27. Small stand
30. Extinct bird
32. Sindbad's bird
35. Face with masonry
37. Praying figure
39. Red grouper
40. Prong
41. Dirk
42. Embezzle
43. — de cologne
44. Shoot

BURR	CAB	FAY									
IDEOLOGY		ORA									
TOD	OWN	LUCK									
EM	COLONEL										
	EDAM	MUG	AN								
ATIS	DEBACLE										
GENTIAN	TALE										
AR	LAS	GENU									
	DENTINE	RE									
THUS	ARA	AID									
OAK	CRAWLING										
RYE	ABS	ORGY									

SOLUTION OF YESTERDAY'S PUZZLE

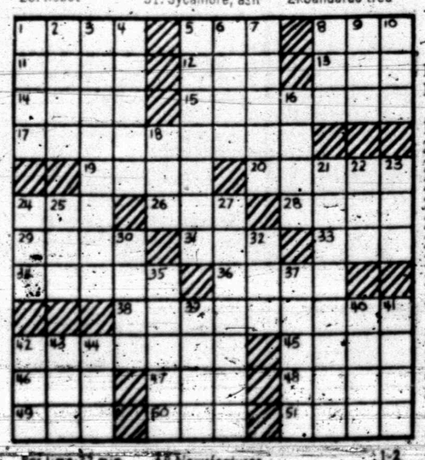

Par time 22 min. AP Newsfeatures 1-2

MARY WORTH

KERRY DRAKE

WAYOUT

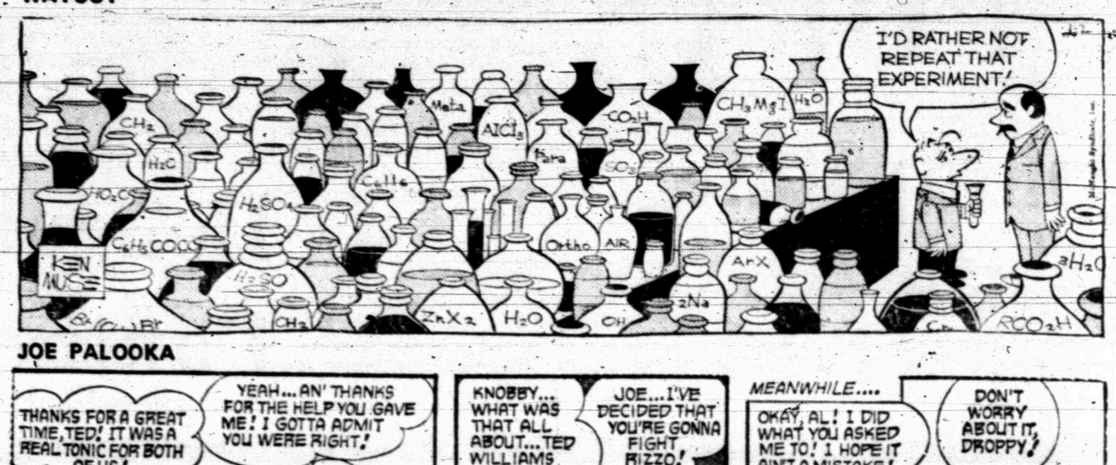

JOE PALOOKA

DEBBIE DEERE

REX MORGAN

NANCY

DENNIS THE MENACE

GRANDMA

Hollywood Coed Found Slain

By LINDA DEUTSCH
Associated Press Writer

HOLLYWOOD (AP) — The pretty 17-year-old daughter of an actress and a novelist, home on Christmas vacation from college, was found slain late Wednesday at the bottom of a thickly wooded ravine.

Dark-haired Marina Elizabeth Habe, daughter of Hans Habe of Zurich, Switzerland, and Eloise Hardt, was last seen when she left on a date Sunday night.

"She was definitely murdered," said Sheriff's Lt. Norman Hamilton who was at the scene when the body was recovered. However, he said the cause of death would not be announced until after a coroner's autopsy. Witnesses said there were no visible marks on the body.

"A lot of detectives have some ideas on this," he said, "and we want to hold off until we can investigate them. . . It's important that this body be properly examined."

No arrests were made, but Sheriff's Lt. Harold White said an alarm had been issued for a car seen near the girl's home early Wednesday morning. He said the male driver tried to molest a woman.

The girl's home in the Hollywood hills is located about four miles from the ravine where Marina was found. Officers said the ravine, clogged with thick brush, is off Mulholland Drive, a road known as a lovers lane.

Plush homes dot the hills. Nearby are houses owned by singer Robert Goulet and former presidential press secretary Pierre Salinger.

A search party found Marina's body about 30 feet down a slope. Searchers went there after a woman walking on Mulholland Drive reported finding a purse. In it were Marina's compact, credit cards and a small amount of money.

Searchers said the ravine was so overgrown with brush that a helicopter circling the area for days did not spot the body of the petite, blue-eyed girl, aspiring to be an artist.

Marina's body was still clad in the brown slacks and fur-trimmed coat she wore when she left to visit John Hornburg, 22, a family friend, in the Brentwood section of Los Angeles Sunday night.

Sheriff's Lt. White said the girl had been dead since early Monday morning.

Hornburg said he and Marina met two other couples at a night club on Santa Monica Boulevard about 8:30 Sunday night. They returned to his home about 11:30, and Marina left by herself about 3:15 a.m. She was headed home—usually a 20-minute drive.

The girl's mother, an actress who last appeared in the film "Games", said she heard noises outside at about 3:30 a.m. She heard a loud auto muffler and saw a man about 20 years old standing next to her daughter's small foreign car in the driveway.

Suddenly, Miss Hardt said she saw a black sedan back out of the driveway. It stopped and the man climbed into the passenger side shouting something like: "Let's go," the mother said.

A search was begun, and relatives said they suspected the girl might have been kidnaped.

Marina's parents were divorced more than 10 years ago and the mother is remarried. The girl lived with her mother until after she was graduated from Los Angeles High School last May. She was home on Christmas vacation from the University of Hawaii.

The girl's father was reported en route from Zurich.

Habe, 57, was a prominent newsman before he became a novelist. He is a former editor in chief of Der Morgen, a Vienna newspaper, and covered the League of Nations from 1936 to 1939.

He has written 18 novels, including "The Countess" and "The Mission."

Marina was described by her friends as "very quiet." They said she planned on a career as an artist. Investigators said she was "apparently a well adjusted girl . . . well-thought of by her friends."

"She was apparently a nice kid," they said, "not a hippie type."

By ABIGAIL VAN BUREN

DEAR ABBY: I am a widow, age 77. I live in the same apartment building with a very fine gentlemen, and we've become very good friends. He is married but he has a legal separation from his wife. He pays her a big alimony, but she won't give him a divorce unless he gives her a very large settlement, which he doesn't want to do as he figures he may outlive her (She's 81 and he's 84.)

I am not ever entirely at ease with this man as I am afraid his wife might sue me and I have a pretty nice savings myself. She's very clever and I have heard that she still watches him very close.

He takes me out to dinner, and I have him in for meals, and maybe we watch a little television. We both enjoy the companionship. I think you get the picture, but I'm not looking for trouble.

CAREFUL

DEAR CAREFUL: Ask your lawyer how much "companionship" the law allows a man in your neighbor's circumstances. I think I get the picture, but if you aren't careful, you could get the frame.

• • •

DEAR ABBY: As a Chaplain in Viet Nam, I would like to say something to wives and girl friends who have men over here:

If you have a "DEAR JOHN" type of letter to write, please DON'T. Yesterday I saw two men who received "Dear Johns" and I can tell you it wasn't a very pretty sight.

One man had been crying hysterically for an hour before I found him at his machine gun post after a buddy had brought a Dear John letter. He could have endangered the whole post.

Another man who was responsible for a whole detachment told me that because of a "Dear John" letter he was so hopelessly depressed he was in a fog and couldn't think straight.

You may think your man is in a safe area, but there is no "safe area" when a man receives a letter that destroys his dreams of going home. Sincerely,

BATTALION CHAPLAIN

• • •

DEAR ABBY: My husband has a friend who is a very fine person. His wife, unfortunately, is something else again. When the men are together, watching a sports event on TV, she and I will sit in another room, where she tells one fantastic story after another. I have never heard such outrageous lies.

For instance, she tells of her close friendships with influential people. (They call HER to ask her for advice.) She talks about her "collection" of priceless antiques, which she keeps stored in a warehouse. She speaks of her blueblood family background (in a distant state) and talks about her rich relatives whom nobody has met.

I just smile and say nothing, but it has gotten to the point where I feel like a blooming idiot, pretending to believe all that stuff.

My husband has been a loner all his life, and this woman's husband is the first really close friend he has ever had, and I hate to disturb the relationship.

The husband has heard his wife tell some of these outlandish tales, and he doesn't say a word. What should I do?

STUMPED

DEAR STUMPED: If the husband is a "fine" person, and he listens silently while his wife spins these yarns, he is obviously aware of her problem and is handling it as best he can. People who lie consistently in the manner you describe are "sick." You are generous to consider your husband's friendship with the husband. Continue to "smile," and keep mum. You'd gain nothing by letting this pathetic woman know you're wise.

• • •

CONFIDENTIAL TO C. L.: I did not state that "sex change" operations were illegal in the United States. I said SILICONE INJECTIONS for breast enlargement were. And at this writing, they ARE!

The Weather Elsewhere

BY THE ASSOCIATED PRESS

	High	Low	Pr.
Albany, cloudy	29	11	.01
Albuquerque, clear	46	21	..
Atlanta, cloudy	34	19	..
Bismarck, clear	6	-4	..
Boise, cloudy	37	28	.13
Boston, clear	34	12	..
Buffalo, snow	17	13	.03
Chicago, cloudy	5	0	..
Cincinnati, cloudy	21	11	..
Cleveland, cloudy	11	10	..
Denver, clear	57	30	..
Des Moines, cloudy	6	3	..
Detroit, snow	12	9	..
Fairbanks, cloudy	-53	-60	..
Fort Worth, cloudy	44	39	..
Helena, snow	38	18	..
Honolulu, rain	80	72	.04
Indianapolis, cloudy	18	10	..
Jacksonville, clear	64	32	..
Juneau, snow	24	20	.02
Kansas City, clear	26	17	..
Los Angeles, clear	81	53	..
Louisville, clear	25	17	..
Memphis, cloudy	35	22	..
Miami, clear	74	56	..
Milwaukee, cloudy	2	-3	..
Mpls.-St.P., snow	-1	-7	..
New Orleans, cloudy	47	42	..
New York, clear	37	13	..
Okla. City, cloudy	45	29	..
Omaha, cloudy	14	9	..
Philadelphia, clear	34	11	..
Phoenix, clear	71	39	..
Pittsburgh, snow	14	12	.03
Ptlnd, Me., clear	29	10	.19
Ptlnd, Ore., cloudy	24	22	.06
Rapid City, snow	45	21	..
Richmond, clear	42	19	..
St. Louis, clear	22	14	..
Salt Lk. City, cloudy	28	19	..
San Diego, clear	74	43	..
San Fran., clear	54	45	..
Seattle, cloudy	43	38	.08
Tampa, clear	62	44	..
Washington, clear	[illegible]	48	..
Winnipeg, snow	-5	-12	.05

MOON VIEW FROM SPACECRAFT — This photograph, taken from the Apollo 8 spacecraft with a long focal-length lens, looks south at the large crater Goelenius. An unusual feature of this crater is the prominent rille that crosses the crater rim. The crater is approximately 40 statute miles in diameter. (NASA Photo via AP Wirephoto)

Liquor Laws To Be Tested Again

By JACK KEEVER
Associated Press Writer

Thirsty Texans, a bottle in a bag crowd for many years, will find out again this year the legislature's mood on liquor by the drink. Presession comments look promising for drinkers.

The lawmakers who have made their opinion known favor liquor by the drink by about a two to one margin.

A few suggested letting the voters decide the issue in a statewide election on a proposed change to the Constitution.

"I believe a constitutional amendment is the only safe route for liquor by the drink," said Sen. Chet Brooks of Pasadena.

"Liquor reforms yes; liquor by the drink no," said Rep. Ralph Wayne of Plainview.

Texas' liquor laws, which outlaw open saloons but permit private clubs for drinking, and the Texas Liquor Control Board have been in full public view since the last regular legislative session in 1967.

The state attorney general's office and the Department of Public Safety reported, after a five-month investigation, that the agency was controlled, to a great extent, "by the very industry it was designated to regulate."

Thirteen board employes, including Administrator Coke Stevenson Jr., resigned or were fired. Nine others were reduced in rank.

Liquor law revision, however, failed in a special June legislative session. It was tied in with Gov. John Connally's "minibottle" liquor proposal, and many observers thought that caused lawmakers to balk at changing the liquor laws.

"Even my most ardent 'wets' were bitterly opposed to the 'minibottle,'" said Rep. Forrest Harding of San Angelo.

The board has replaced Stevenson with O. N. Humphreys Jr., former highway patrolman and intelligence chief for the DPS, and proposed rules to require all private clubs to have 25 or more members at one time and to maintain bound records on club members.

The board reported recently it earned the state a net profit of $51 million in the fiscal year ending Aug. 31, receiving $15.38 in state revenue for every dollar it spent.

Rep. James Cole of Greenville said what is needed is "either stricter enforcement of present statutes or a complete revision so as to maintain a respect for the law."

"We need to do something," said Rep. Malouf Abraham of Canadian.

Family Is Still Missing

JACKSON, Miss. (AP) — A family of five from San Antonio was still missing today on a flight from Hattiesburg, Miss., to San Antonio.

Authorities identified the family as that of Liston P. Stuart. They left Hattiesburg Monday in bad weather.

Civil Air Patrol searchers in Mississippi and Louisiana flew missions Wednesday. They were aided by two planes of the U.S. Air Force.

Cecil Stringer, coordinator for the Mississippi Civil Air Patrol, said 45 air and ground missions by his units had failed. He said the search will continue through the weekend.

Maj. Bud Queeney of the Louisiana CAP said his search teams and pilots had covered 150 square miles north of Lake Pontchartrain and a wide area between Alexandria and Lake Charles.

Execution Postponed

HUNTSVILLE, Tex. (AP) — A U.S. Judge postponed the execution of Kenneth Allen McDuff Wednesday only hours before the young convict's scheduled death in the electric chair.

U. S. Dist Judge Woodrow Seals of Houston said the stay of execution would remain in effect until he could study complaints listed by McDuff's attorney, Godfrey Sullivan of Waco.

McDuff, 22, of Rosebud, Tex., was convicted in 1966 in connection with the death of Robert Bland, 17, of Bethesda, Tex. He was accused also of killing Mark Dunham, 16, of Tarzana, Calif. and Edna Louise Sullivan, 16, of Everman, Tex.

The condemned man is housed with 32 other prisoners on death row at the Ellis Prison Unit. No death sentences have resulted in executions at the Texas prison since 1964.

Combat Toll Lowest In Ten Weeks

SAIGON (AP) — U.S. combat deaths in Vietnam dropped last week to 113, the lowest total in 10 weeks, while deaths among South Vietnamese government forces were the highest in 13 weeks.

The two commands reported 2,135 Viet Cong and North Vietnamese killed, an average claim.

The weekly casualty report covered Christmas cease-fires proclaimed by the allies and the Viet Cong.

U.S. headquarters said the American toll last week was the lowest since the week of Oct. 20-26 when 109 died.

The number of wounded last week, increased over the previous week, however. Spokesmen said 1,021 Americans were wounded last week with 429 of them hospitalized, while in the previous week the total was 838.

South Vietnamese headquarters reported that 279 government military personnel were killed last week, a sharp rise over the 202 reported for in the previous seven-day period. The toll was the highest since the week ending Oct. 5 when 322 South Vietnamese were reported killed in action.

The report raised to 30,543 the number of Americans killed in action in Vietnam since Jan. 1, 1961. U.S. headquarters reported. It said the American wounded in that period total 192,327, and 429,848 enemy have been killed.

Pike Turn To Ice

SARANAC LAKE, N.Y. (AP) — Frank Buck, village water supervisor, says streams in this Adirondack area have been so cold this winter that the tails of pike, when picked up, change from blue to green then to gray from the action of ice crystals.

Automat Is Victim Of Modern Time

By LEE LINDER
Associated Press Writer

PHILADELPHIA (AP) — America's first Automat, which served breakfast, lunch, dinner and a mess of nickel coffee breaks to some 50 million customers in 66 years, is a victim of modern times.

Hoffman and Hardart Baking Co. opened the original coin-operated restaurant in 1902 to provide clean and fast food service. It folded last weekend because it was a museum piece, inefficient and slow, in a computerized world.

"We took this step most reluctantly from the standpoint of nostalgia," said Nelson G. Harris, the new H&H president. "We have to be realistic. The Automat in its existing form meets the requirements of this space age about as well as a Model T alongside the Apollo 8."

At the peak of its popularity, before and after World War II, the business, founded in 1888 by Joseph V. Horn and Frank Hardart operated 32 Automats. Now there are two left in Philadelphia, and eight in New York City.

"They are not really automatic," said Harris. "And definitely uneconomical to maintain and staff."

Fresh food must be placed into the slotted compartments by people behind the equipment. Customers open the glass display doors to get at the items they want by dropping in coins and twisting knobs.

The original Automat, its mechanical equipment imported from Germany, was a tourist attraction, situated as it was two blocks from historic Independence Hall.

It was used years ago as a setting for movies. Songs were written about it, and it was the butt of many jokes.

Comedian Jimmy Durante got big laughs when he said, "I put a slug in a slot at the Automat and what do you think came out?—the manager."

CALL • SCAT •
MORE TO SEE ON THE CABLE
No. 6 YOUR SET . . KTXS (Ch. 12) Abilene—CBS-ABC
No. 5 YOUR SET . . KCBD (Ch. 11) Lubbock—NBC
No. 4 YOUR SET . KTVT (Ch. 11) Ft. Worth—Ind.
No. 3 YOUR SET . . WFAA (Ch. 8) Dallas—ABC
No. 2 YOUR SET . . KERA (Ch. 13) Dallas—Educ. & KRLD (Ch. 4) Dallas—CBS
MUSIC ON FM RADIO at 89, 90, 91 MC
Snyder Community Antenna Television
573-2327

HOSPITAL NOTES

Chaplain: Rev. Jesse Dea

ADMISSIONS: Vivian Barnes, 3009 Ave. T; Venay Boyd, 2401 Ave. M.

DISMISSALS: Roy Staton, Carolyn Howard, Dorothy Sanders, Zelpha Brownfield, Charles Stewart, King Mason.

Would Have Had Caltech In Rose Bowl

PASADENA, Calif. (AP) — In the nick of time, police foiled a plot to put California Institute of Technology's bapless football team in the Rose Bowl.

Three students were found rigging up an electronic remote control device on the scoreboard. The device would have informed the fans at the game between Southern California and Ohio State, and the millions on national television, of Caltech's finest football hour.

The big board was going to flash Caltech 34, University of California at San Diego 31—the score of Caltech's lone gridiron victory this season.

None of the students was arrested. One of them said, "I'm almost sure our electronic gear would have performed flawlessly."

573-3514
SNYDER AMBULANCE SERVICE
Odis Glasscock

Monuments-Markers
LASTING MEMORIALS FOR YOUR LOVED ONES PLACED IN ALL SCURRY COUNTY CEMETERIES!
Complete Selection
HILLSIDE MONUMENT CO.
Offices At Bell-Seale Funeral Home
Also Curbing 3101 Ave. S Phone 573-5454

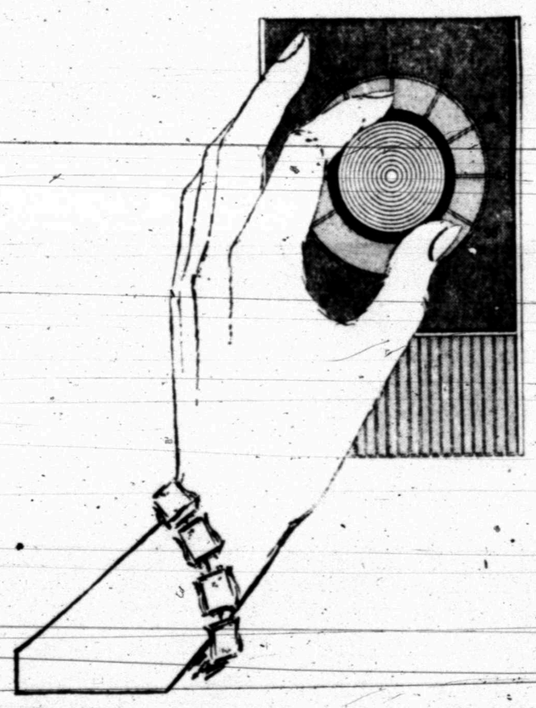

Clean way to winter comfort...flameless electric heat.
IT'S READY AND WAITING IN A TOTAL ELECTRIC HOME
One of the nicest features you'll discover in a home where electricity does everything is the work-saving cleanliness, the comforting sunshine-warmth of flameless electric heat. Heat so clean it can't soil woodwork and furnishings. Heat so gentle and even it makes every room a nice place to live in winter. You can live better electrically in many ways on our low rate for all-electric homes. When you buy or build, go total electric.
TOTAL ELECTRIC GOLD MEDALLION HOME LIVE BETTER ELECTRICALLY AWARD
TEXAS ELECTRIC SERVICE COMPANY

ASSOCIATED PRESS NEWS IN PICTURES

GOING OUT A CHAMP — Coach Vince Lombardi is carried off the Orange Bowl field after his Green Bay Packers beat Oakland in the Super Bowl in January. Victory capped Lombardi's career as Packer head coach. He gave up the post later in the month.

PROUD FIGHTER — George Foreman, moments after he won Olympic heavyweight boxing title, paraded with a small American flag around the Mexico City ring.

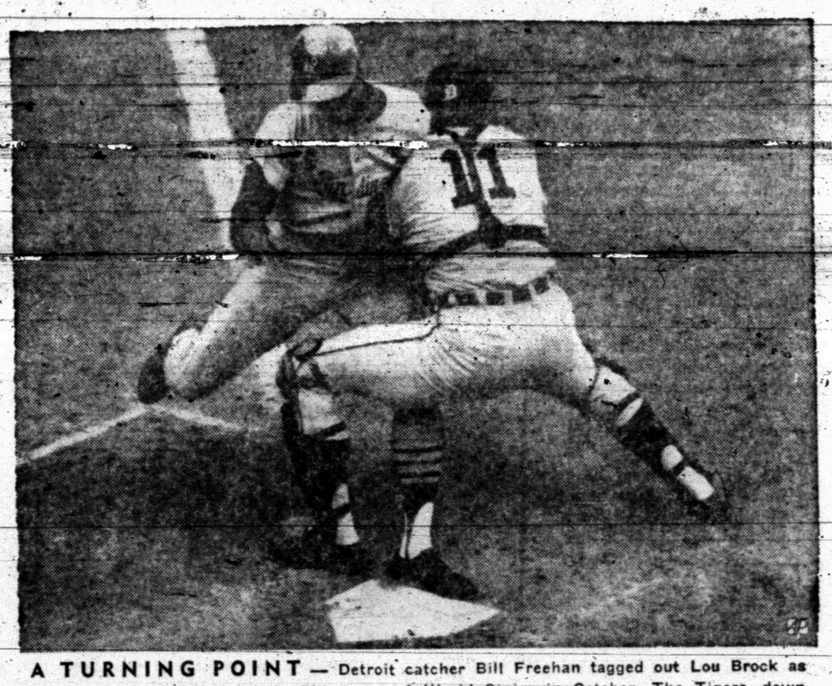

A TURNING POINT — Detroit catcher Bill Freehan tagged out Lou Brock as the Cardinal tried to score in fifth game of World Series in October. The Tigers, down three games to one, won the close game and went on to take the Series in seven games.

VICTORY RUN — Lee Trevino exulted as he sank a birdie during final round of U.S. Open at Rochester, N.Y., in June. He took title with four sub-par rounds.

REPEATER — Al Oerter, 32-year-old New Yorker, was the surprise winner of the discus event at the Olympics in Mexico City. He won the crown in three previous Olympics.

COURT KING — It was a great moment for Lt. Arthur Ashe Jr. as he held trophy after winning the first U.S. Open tennis title at Forest Hills, N.Y., in September.

THE HORSE — Dr. Fager, four-year-old colt owned by William L. McKnight, was named Horse of the Year, Best Handicap Horse, Best Sprinter and Best Grass Horse in 1968.

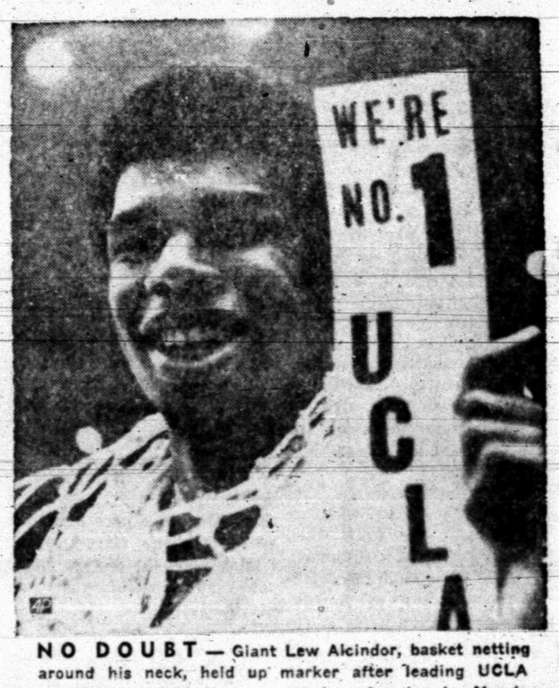

NO DOUBT — Giant Lew Alcindor, basket netting around his neck, held up marker after leading UCLA to NCAA basketball crown at Los Angeles in March.

STANDOUTS — Detroit's Denny McLain and Bob Gibson of the Cards dominated baseball honors by winning the Cy Young and MVP awards in their respective leagues.

ICE QUEEN — Peggy Fleming, only American gold medalist in the Winter Olympics, wore her award after winning the figure skating event at Grenoble, France, in February.

PROTEST AT GAMES — U.S. runners Tommie Smith, center, and John Carlos extend black-gloved hands during playing of The Star-Spangled Banner at Olympic Games. They won first and third places in 200-meter run. At left is Australian Peter Norman.

FIRST AT FINISH — Dancer's Image, Bob Ussery up, moved across finish line the apparent winner of the Kentucky Derby. The horse later was disqualified.

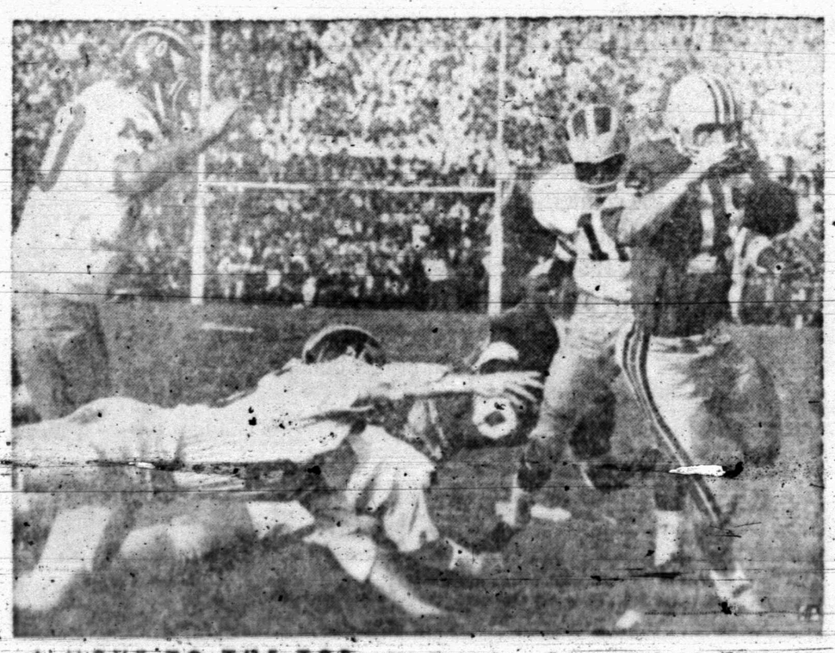

A MOVE TO THE TOP — Ohio State's [illegible] against Michigan, as his team went on to win in November. Victory brought the Big Ten title, capped an undefeated record and Ohio State was voted top college team in nation at season's end.

PREMIER PLAYER — USC halfback O. J. Simpson posed with Heisman Memorial trophy awarded to him as the outstanding college football player in the country.

THE GOLDEN STROKE — Young Debbie Meyer of Sacramento, Calif., neared the finish line to win women's 800-meter freestyle swim crown in Olympic Games in October. It was her third individual victory, having taken the 200-meter and 400-meter events.

65 YEARS OF LEADERSHIP IN SERVICE AND SAVINGS!

LEADING AGAIN IN 1969!

Now in our 65th year, Furr's has been your leader in value and outstanding service. 1969 will be no exception. Our first resolution for the new year is to continue bringing you outstanding service and low, low Miracle Prices on the quality name brands you've come to know at Furr's.

Chuck Roast
Furr's Proten Lb. 49c

$1.00 SALE

This Week's BEST OF TASTE Recipe— "ORANGE DESSERT SOUFFLE"

CATSUP	Kuner's 20 Oz. Bottle	5 FOR $1.00
ORANGE JUICE	Libby's Fresh Frozen 6 Oz. Can	5 FOR $1.00
TOMATO SOUP	Food Club Can	10 FOR $1.
TOMATO SAUCE	Hunt's No. 300 Can	5 FOR $1.
GREEN BEANS	Food Club Cut No. 303 Can	6 FOR $1.00
TOMATOES	Hunt's Solid Pack No. 300 Can	5 FOR $1.00
DINNERS	Patio Cheese Enchilada Fresh Frozen, Ea.	3 FOR $1.00
CORN	Stokely's Whole Kernel or Cream Style No. 303 Can	6 FOR $1.00

Pork Chops
First Cut Lb. 49c
CENTER CUTS Lb. 79c
FAMILY PAC ¼ Loin Lb. 69c

Sliced Bacon	Frontier Lb.	59c
Perch Fillets	Fully Cooked Lb.	59c
Fryers	USDA Grade A Whole Lb.	27c
Pork Steak	Lean Boston Butt Lb.	59c

Brownie Mix	Food Club 22½ Oz. Pkg.	39c
Dinners	Lipton's 6¼ Oz. Pkg.	69c
Miracle White	Super Cleaner Qt.	59c
Chili Sauce	Hunt's 11½ Oz. Bottle	29c
Kraut	Meters Qt.	3 For $1.00
Cat Food	Puss N' Boots Tuna, 6 Oz. Can	8 For $1.00
Spinach	Hunt's No. 300 Can	5 For $1.00
Tabby Treat	13 Oz.	29c
Lux Liquid	Detergent for Dishes, 22 Oz.	49c
Asparaus	Food Club All Green Cut Spears, No. 300 Can	3 For $1
Preserves	Gaylord Apricot, Peach or Strawberry, ½ Lb. Jar	59c
Potatoes	Hunt's New Whole No. 300 Can	6 For $1.00
Margarine	Food Club Soft 1-Lb. Ctn.	29c
Coffee	Instant, Maryland Club 10 Oz. Jar	$1.39
Tomatoes	Hunt's Stewed or Italian, No. 300 Can	4 For $1
Tomato Puree	Hunt's Picnic Can	18c
Tomato Paste	Hunt's 6 Oz. Can	2 For 35c
Detergent	Suds Time for Dishes, Qt.	3 For $1 00

Every Day Low Prices

SIRLOIN STEAK	Furr's Proten Lb.	93c
ROUND STEAK	Furr's Proten Lb.	95c
RIB STEAK	Furrs' Proten Lb.	89c
CHUCK STEAK	Furr's Proten Lb.	69c
T-BONE STEAK	Furr's Proten Lb.	99c
SHORT RIBS	Furr's Proten Lb.	29c
SMOKED PICNICS	Whole Lb.	39c
LUNCH MEAT	Farm Pac, Assorted 6 Oz.	29c
LONGHORN CHEESE	Rindless Block Lb.	79c
SHRIMP COCKTAIL	Singleton 4 Oz.	3 For 87c

TOMATO JUICE
HUNT'S
46 OZ. CAN
4 FOR $1.00

Dairy Case

Longhorn Cheese	Rindless Block Lb.	79c
Cottage Cheese	Borden's 24 Oz.	43c
Buttermilk	Farm Pac ½ Gal.	43c

LYDIA GREY FACIAL TISSUES 100 CT. BOX EACH 10c

VICKS VAPORUB Large 3½ Oz. Jar 89c

CEPACOL Mouthwash 20 Oz. $1.09

KOTEX
Sanitary Napkins Box of 24 Regular or Super 57c

Personna	Razor Blades, S/S Double Edge, 5's	69c
Aladdin	Vacuum Bottle, Pint Size Reg. $1.89	$1.49
Gem Stone	Gold Tumbler, 15 Ozz. Reg. 23c Ea.	2 For 25c
Ash Tray	Bean Bag Jumbo Size, Ea.	33c
Sauce Pan	Columbia, 3-Pc. White Yellow, Avocado	99c

Fresh Frozen Foods

SPINACH
Top Frost Chopped or Leaf, Fresh Frozen, 10 Oz. . . . . 8 FOR $1.00

Peas	Gaylord Sweet, Fresh Frozen, 10 Oz.	6 For $1.00
Broccoli	Top Frost, Fresh Frozen Spears 10 Oz.	4 For $1.00
Beef Tacos	Patio, 13½ Oz. 6 Ct. Pkg.	2 For $1
Pot Pies	Morton Chicken, Beef, Turkey, 8 Oz.	4 For $1.00

FRUITS & VEGETABLES

TOMATOES	Vine Ripe Lb.	23c
GRAPEFRUIT	Fresh Texas Ruby Reds Lb.	15c
ORANGES	Calif. Navell 2 LBS	29c
Radishes	Fresh Calif. 6 Oz. Pkg.	2 For 25c
Onions	Colo. Yellow Lb.	5c
Potatoes	Colo. Russets 10-Lb. Bag	69c
Cauliflower	Fresh Calif. Lb.	27c
Apples	Fresh Colo. Winesap Lb.	25c

CLASSIFIED ADS

CLASSIFIED ADVERTISING RATES & SCHEDULE

15 WORD MINIMUM

1 day per word	6c
2 days per word	11c
3 days per word	15c
4 days per word	18c
5 days per word	20c
6th day	22c
Legals, per word	6c
Card of Thanks, per word	6c

Each additional day 2c per word. These rates for consecutive insertions only. All ads are cash unless customer has an established credit account with The Snyder Daily News. No refund will be made on an ad after appearing in paper. The Publisher is not responsible for copy omissions, typographical errors or any unintentional error that may occur further than to correct it in the next issue after it is brought to his attention.

ERRORS

The Daily News can not be responsible for more than one incorrect insertion. Claims cannot be considered unless made within three days from date of publication. No allowance can be made when errors do not materially affect the value of the advertisement. All out of town orders must be accompanied by cash, check or money order.
Deadline 4:30 p.m. Monday through Friday, prior to day of publication.
Deadline Sunday, 4:30 p.m. Friday.

BUTANE

CALL SCURRY Butane Company 573-3721 for prompt gas delivery. Sales and domestic and commerical appliances.

AUTOMOBILES B

AUTOS FOR SALE B-1

AUTO LOANS—to $100.00 any make or model-subject to credit requirements. Call Ken at Timely Finance—2607 Ave. S. Phone 573-9335.

1966 BUICK LeSabre 4 door, power, air, one owner. $1995. See at Phillips 66 Super Station, East Highway.

FOR SALE or trade, 1962 Rambler station wagon, six cylinder, manual shift, with over drive, air, radio, heater. See at 3110 Ave. U. Phone 573-2495 or 573-7441.

FOR SALE or trade, 1968 Camero 327, standard, air conditioned. Call 573-5737.

TRUCKS FOR SALE B-2

1966 CHEVROLET ½ Ton pickup with camper, air conditioned, automatic transmission. Call 573-9010 or 573-2132.

BUSINESS OPP. C

REBUILD ALTERNATORS. Approximately $10 hour. Your business: Spare time. Mechanical, electrical backgrounds. Homer Blaylock 10327 Kilkenny Place, Dallas, Texas 75228.

BUSINESS SERVICES D

EXTERMINATORS D-5

ROACHES AND silver fish, any size house, guaranteed for one year. $9.95. AAA Exterminators. 573-9863.

PAINTING-PAPER D-11

PAINTING WANTED: Spray, brush or roller. Interior or exterior. All work guaranteed. Free estimates. Call 573-4219.

PAPER HANGING, painting, taping, bedingand texture, Free estimates Hank Davis Phone 573-9592.

CATERING SERVICE D-28

CARLOS' LITTLE MEXICO
Is Now Making
HOT TAMALES
Twice A Week
A Doz. To Go 75c
Call your order in for your freezer.
573-2251

TO BUY, SELL OR TRADE
Dial 573-5486

EMPLOYMENT E

HELP WANTED MALE E-1

MEN NEEDED for well servicing unit. Call 573-5196 or 573-3311.

$17,000 PLUS new car as bonus for man over 40 in Snyder area. Take short auto trips to contact customers. Air Mail K. E. Sears, Pres., American Lubricants Co., Box 676, Dayton, Ohio 45401.

$18,000 IS NOT too much for man over 40, with car, to take short auto trips near Snyder. Air mail F.B. Pate, Pres. Texas Refinery Corp., Box 711, Fort Worth, Texas 76101.

MAN WANTED, some experience in steel erection. Apply Abbott Construction Co. American Magnesium Plant.

EVENING COOK wanted, if called on take over as head chef. Apply in person "66" Resturant.

URGENTLY NEEDED men for this area to sell newest product for oil field. Prefer pumper or gauger to work 2 hours a day. Earning unlimited. Reply D. H. Sander, 1934 S. 20, Abilene, Texas 79602.

FULL TIME farm hand wanted. Call 573-7005.

HELP WANTED FEMALE E-2

EX BUSINESS WOMEN
Who long for a part-time career find selling our fine products profitable, fun and stimulating. Fine Avon Cosmetics enjoy wide acceptance.
Write Box 1184
San Angelo, Texas 79602

NEAT APPEARING lady to work at Lola's Burger. Apply in person, univ. 3900 Ave. S.

POSITION OPEN, general office work, must type, steno preferred. Write Box A-1 Snyder Daily News giving qualifications.

WANTED FULL time sales lady and receptionist. Apply ... Sales.

WOMAN'S COLUMN H

CHILD CARE H-3

KIDDIES COTTAGE
And
NURSERY SCHOOL
By the Hour, Day or Week
2266 Sunset
573-3118

KIDDIES COTTAGE
Kindergarten and
Pre-Kindergarten
New Classes Beginning
Jan. 6, 1969
Call 573-3118 For
Enrollment Information

LAUNDRY SERVICE H-5

IRONING WANTED: 107 36th. Call 573-2804 or 573-2298.

MISCELLANEOUS H-7

FOR SALE: Fine Home Made Quilts, all colors. Phone 573-9827.

FARMER'S EXCHANGE J

GRAIN, HAY, FEED J-2

BRIGHT HAYGRAZER hay in the barn, 70c a bale. Call 863-2281.

MISCELLANEOUS J-6

ATTENTION FARMERS
AND RANCHERS
Top Prices Paid for Used Burlap Bag. Plain Bags and Bagging.
Ph. 806 797-3318
4002 Magnolia St.
Lubbock, Texas

USE
CLASSIFIED
ADS!

MERCHANDISE K

BUILDING MATERIAL K-1

PAY CASH & SAVE
Paneling 4x8 at $3.39
Paint Latex at $2.49
VEAZEY CASH LUMBER
Lamesa Highway 573-6612

DOGS, PETS, ETC. K-3

TINY POODLES, grown (male and female for lease). 412 Hickory, Sweetwater, Texas. Phone 235-2090.

HOUSEHOLD GOODS K-4

PILE IF soft and lofty . . . colors retain brilliance in carpets cleaned with Blue Lustre. Rent electric shampooer $1. P. B. Discount North Side of Square.

ANTIQUE DALTON adding machine, reconditioned, 12-10-66. $100.00. Phone 573-6649.

BLONDE DINING table and six chairs. Excellent condition. Call 573-9522 or 573-3700.

ELECTROLUX
Sales Service
Supplies
Don Adams 216 31st
573-3747

MUSICAL INSTRUMENTS K-5

I Am Prepared To Care
For Your Needs For
PIANO TUNING
Ralph J. Wesson
573-7488
Satisfaction Guaranteed

WEARING APPAREL K-10

KNAPP SHOES
H. E. AYLOR
573-9644
FOR CUSHIONED COMFORT

MISCELLANEOUS K-11

BE GENTLE, be kind, to that expensive carpet. Clean it with Blue Lustre. Rent electric shampooer $1. Clark Lumber Co.

GRUMBACHER
ART MATERIALS
The complete line of Grumbacher products including oils, water colors, brushes, hyplar and stretched canvas are stocked at:
THE SHERWIN
WILLIAMS CO.
573-6161
3809 Ave. S

OXYGEN
McDONALD'S
1110 Ave. S
Your Local Complete
Welding Supplier

WANTED TO BUY K-14

CASH PAID
For Your Used Furniture
One Piece Or A House Full
PIONEER FURNITURE CO.
2505 Ave. U
Phone 573-9834

RENTALS L

FURNISHED APTS. L-3

REDECORATED TWO bedroom apartments, bills paid. 1907 & 1908 Coleman. Call 573-5888 or 573-9480.

CLEAN FURNISHED and unfurnished. SCAT and water paid. Call 573-6725 — 573-5550 or 573-6497.

NICELY FURNISHED two bedroom, plenty of closet space, bills paid including cattle. $80.00 and $5.00 month. Call 573-3714 or 573-6114.

LUXURY APARTMENT, carpeted and draped. Couples only. 3733 Avondale.

TWO BEDROOM furnished apartment 1901 Coleman. Upstairs $65.00, downstairs $70.00 month. Bills and SCAT paid. Call Pope at 573-6331 or 573-7166 after 6 p.m.

TWO ROOM and three-room furnished apartments. Also two bedroom apartments with or without T. V. Jack & Jack Realty. 573-3452 or 573-3566.

CLEAN THREE room apartment, private bath, fenced yard, T.V. antenna. Phone 573-5967.

ENGLAND APARTMENTS
3 and 4 room, furnished or unfurnished. TV cable, all bills paid.
Call
B. E. Griggs — 573-5494
Bud Sngland — 573-6150

FURNISHED HOUSES L-5

ONE BEDROOM houses for rent. Apply 1209 28th or call 573-2645.

COUNTRY — NICE three large rooms and bath, garage, bills paid, 2 miles north. Call 573-7170.

UNFURNISHED HOUSES L-6

CLEAN TWO bedroom, attached garage, good location. 509 32nd. Call 573-9148 or 573-7685.

TWO BEDROOM, six miles West on Lamesa Hwy. References required. Call 573-6000.

NICE THREE bedroom, 2310 40th. $105 month. Call 573-2394.

COUNTRY — GOOD three bedroom, 2 miles north. Call 573-7170.

TWO BEDROOM house for rent, garage and wired for electric stove and washer. See at 213 36th or call 573-2203.

MISC. FOR RENT L-7

FOR RENT—lease or sale-steel building 712 Ave. S. Phone 573-7502.

FURNISHED TWO bedroom trailer house, $58.00 month, bill paid. 905 27th.

FOR RENT OR LEASE L-11

A BARBER SHOP for lease, modern 3 chair reasonable lease call 573-6365.

REAL ESTATE M

HOUSES FOR SALE M-2

BASSRIDGE—THREE bedroom, 2 bath brick. Den, fireplace, double garage, built-ins. 573-7684 after 4:00.

FOR SALE Very nice two bedroom and den. Clean inside and out. Equity buy. See at 3742 Ave V, or call 573-6444.

THREE BEDROOM on two lots in Hermleigh, water well and fruit trees. Olin Lewis, Rt. 2, Hermleigh.

1. One of the better old time 2 story homes. W. location, shown by appointment only.
2. Old good 6 room house & bath. West location $3200, terms.
3. 2—good houses, large lots, $3000. Small down payment. $40 month.

ROSWELL RIGSBY
200 E. Highway
Phone 573-7682

HAPPY HOMES REALTY
2608 Ave. S
Office 573-7601
41st St. — 3 bedroom—1 bath—corner lot — carpeted — Equity buy—$88.00 payments.
31st St.—Large 2 bedroom—den — fireplace —,builtins — ideal location — Equity buy — $124.00 payments.
37th St. — Close to all west schools—3 bedroom—new carpet —fenced—New Loan.
44th St.—Low Equity—3 bedroom—1 bath—carpeted—fenced —$60.45 payments.
New House—Beautiful location on Towle Park Rd.—3 bedroom —2 bath — Den—fireplace—dining room — all electric — large lot—Watch for OPEN HOUSE.
JUST STARTED 3 new houses in Bassridge Add. priced from $19,500 to $23,000. Come in and see our plans or drive by on Fredona St. and look.
Call us or come in and lets talk about our RANCHES and FARMS.
FHA AND VA BROKER.
Anita Arnold 573-7175
Lenora Boydstun 573-6876
Sidney Johnson 573-3236

1. COLONIAL HILL . . . 3 bedroom . . . two bath . . . living room . . . den and kitchen dining area combination . . . double garage . . . Equity buy.
2. 4010 Austin . . . 3 bedroom . . . $250 down payment.
3. 3505 40th . . . 3 bedroom . . . brick . . . 1½ bath . . . carpet.
4. 3717 Highland Drive . . . 3 bedroom . . . total price $9,000 . . . no down payment.
5. STANFIELD . . . 3 bedroom . . . brick . . . brick . . . carpet . . . drapes . . . fenced . . . Equity buy . . . Payment $89.
6. WEST 30th . . . 3 bedroom . . . brick . . . fenced . . . ½ acre of land . . . Water well . . . Reasonably priced.

We have choice lots and custom build.
We Need Listings
F.H.A. and V.A. Broker
TEAL REAL ESTATE
Building Contractor
Office 573-2133
Dillard Teal — 573-2133

REAL ESTATE M

HOUSES FOR SALE M-2

1. E. Highway, 210 28th Street, Nice Brick 3 Bdrms., with metal business bldg. on ¼ Block of land, all for $18,500.
2. 408 35th, Like new 3 Bdrms., 2 Bths., new carpet, $9000, N. D.P. $74.00 a month.
3. 3112 Ave. A, Large 2 Bdrm., Masonry Home, $8550, New F.H.A. Loan or assume old Loan.
4. Nice 2 bdrm. & bth., carpet, central heat with acre land, $6500. Owner can finance with small down payment.
5. 2802 42nd, Large 2 Bdrm., Clean with new carpet, assume $6,457 Loan at 4¼% & pay Equity of $1,750, Month payments $70.00.
6. New 3 Bdrm. Brick, Den with Fireplace, 2 bths. and all the extras $26,500, a real fine home.
7. Large Commercial Bldg. down down, 42,950 Sq. Ft. of floor space for sale or lease.

VA and FHA Approved Brokers
JACK & JACK REALTY
511 East Hwy. Ph. 573-3452
Night 573-3566
J. M. (Joe) Glass
573-3860

BUYING OR SELLING YOUR HOME?
COMPLETE REAL ESTATE SERVICE

GRACIOUS LIVING, lovely 3 bedroom, 2 bath, living room, den with finest carpet. Isolated master bedroom with dressing area and walk in closet. All brick, double garage, fenced yard. Built-ins galore. Shown by appointment.

LOW EQUITY BUY, family size home . . . 3 bedroom, carpet, corner lot. Double attached garage, brick fence. 3702 Dalton.

APPEALING TOUCH, Equity buy. You'll be proud, very attractive. 3 bedroom, paneled living room and bedrooms. Ideal location to schools. Shown by appintment.

NEW CARPET makes this 2 bedroom and den a bargain. This home features lots of living, large closets, corner lot with carport, fenced yard. 3702 Highland.

FHA AND VA BROKER
Let us build for you. Have new street open, Jacksboro St. west of West Elementary, and new houses under construction. We have choice lots and are building contractors. Your plans or ours.
BROWNING REALTY
1906 26th Street
Phone 573-6306 Night 573-3158

SOUTHWEST . . . 4010 Austin . . . 3 bedroom . . . $250.00 down . . . payments $84.00 mo. . . . newly refinished.

BASSRIDGE . . . being completed . . . 3 bedroom . . . 2 bath . . . fireplace . . . super home . . . will trade on your home for down payment.

FARM SOUTHEAST IRA . . . 160 acres . . . fenced and cross fenced . . . water . . . $110.00 acre . . . immediate possession.

EQUITY BUY EAST . . . move in today . . . payments $69.00 . . . 301 36th Place . . . $150.00 equity and owner will pay closing costs.

SOUTWEST . . . 3505 40th St. . . . 3 bedrooms, 2 baths . . . $94.00 mo. . . . carpet . . . completely refinished.

SMALL EQUITY BUY . . . 3404 44th St. . . . payments only $60.00 mo. . . . immediate possession.

EAST . . . 3 bedroom, 2 bath . . . payments $74.00 mo. . . . nothing down . . . 406 35th St.

STEVENSON
REAL ESTATE
South Side Of Square
Business Phone: 573-5612
Night & Weekends — 573-5612

HAPPY NEW YEAR
1. WEST — 4010 Austin, Large 3 Bdrm., Completely Redecorated, $250 Down, $83 Mo.
2. 3505 40th, Completely redone, New Carpet, 3 Bdrm., 2 Bath, Small Down Payment, $95 Mo.
3. 331 Ave. G, 3 Bdrm., ½ Block Land, Water Well Total $4500.
4. Southwest on 41st Street, Large Carpeted 2 Bedroom, Fenced, Fruit trees, Terms.
5. Large Commercial Buildings, 1 on East Highway and one on Big Spring Highway. Small Down Payments and Small Monthly Payments.

F.H.A. AND V.A. BROKER
MERLE NEWTON
REALTY
NIGHT — Phone 573-6928
1311 Big Spring Hwy. 573-6928

REAL ESTATE M

HOUSES FOR SALE M-2

TAKE UP payments of $79 month on three bedroom house, near High School. Call 573-2238.

VERY NICE three bedroom home 33rd and Ave. V, very slow down payment and only 12 years to pay balance. Home in excellent condition. Call Reeves Collect 806-792-6371.

1. 300 a. with 80 a. royalty—big house—$125.00 a.
2. 486 a., 259 a. in farm—20 a. royalty — EXCELLENT HOUSE $175.00 a.—29% down.
3. 74 a., good house, $25,000.00 —some terms—½ royalty.
4. 107 Browning, very liberal terms.
5. 2 acres and house $4000.00.

ROSWELL RIGSBY
200 E. Hwy. Phone 573-7682

FOR SALE by owner, duplex apartment in Dunn, city water, natural gas. Contact 573-5852.

NORTHWEST
2 BR Home $2,500.00
PAYMENTS, including insurance and taxes, around $35.00 per month, OR LESS . . . owner wants $300.00 down, which he will spend on repairs, BUT, if you prefer to "SWEAT OUT" part of the down payment with a hammer and paint brush?? THAT CAN BE ARRANGED!!

NORTHEAST
1810 Scott St. . . . NEWLY RECONDITIONED . . . NO DOWN PAYMENT with 30 years to pay, OR, $5,000.00 down payment will PAY IT OFF TODAY!!

OUT-RUN INFLATION
INVESTING IN LAND is the only way we know it can be done, SO, INVEST TODAY and BEAT INFLATION down the way!!

COWMEN
TEN and ONE-HALF SECTION RANCH . . . plenty of GOOD WATER and GRASS!! SEE IT! and 'LET'S MAKE A DEAL" . . . $67.50 per A.

Bass Real Estate
Realtor-Builder
1911½ Ave. S
Ph. 573-5122
Ph. 573-6827

1. S.W. Snyder . . . 3 bedroom . . . fenced backyard . . . nice home good location near schools . . . small equity buy.
2. N.E. of Snyder . . . older 7 room home on approx. 5 acres, irrigation well, good for small livestock operation.
3. East, 3 bedroom, 2 bath home . . . refinished . . . no down payment, $77 per month.
4. S.W. Snyder . . . brick . . . 3 bedroom . . . nice carpet . . . fence . . . equity buy.
5. 310 35th St. 2 bedroom . . . refinished . . no down payment.
6. Livestock Farms—GI's look at this—2—80 acre tracts only $125 per acre.

Farms and ranches—see us for best buys in Scurry Co.
BRIGHT'S
REAL ESTATE
Northwest Corner of Square
Ph. 573-6137 Day or Night
Joe Box Home Phone 573-5908

BUYING OR SELLING?
1 640 acre tract, adjoining county.
3 320 acre tracts, Scurry Co. farmland.
4 80 acre tracts, Scurry Co. close in.
5 sections grassland, adjoining Co. $60.
480 acres, good house 29% down, $175. per acre.
3 bedroom, 2 bath, den in Southwest.
2 bedroom, carpet, good location, SW equity.
2 BR furnished on 2 acres of land, for sale.
10 sections grassland, $45 per ac., 660 with minerals.
3 40 acre GI loan tracts.
2 BR house furnished, for sale or rent.
List your rentals with us.
FORREST W. BEAVERS
Realtor, Insurance & Loans
103 Brownfield Bldg.
Phone 573-9472
Forrest Beavers 573-6467
Virginia Elms 573-3713

NEW 3414 Loader Tractor with Factory Guaranteed Used 3130 Backhoe $5,995
Farmall 560 LP, Major Overhaul Guaranteed $3,250
1955 WC 22 PLT White, 5-speed, 3-speed Splitter Auxiliary, Full Air ..... $ 895
1963 IH 1600 Loadstar 2-Ton, New Paint $1,295
1961 IH B-162 2-Ton, New Paint $1,195
1958 CHEVROLET 4-Door ..... $ 100
SNYDER TRUCK
& TRACTOR CO.
E. Highway Ph. 573-9348

T. C. GOSS
SOUTHSIDE MOTOR CO.
1967 CHEVROLET IMPALA, 4 Door Hardtop, Clean and Loaded $2195
1967 MERCURY 4 Door, Loaded $1895
1965 CHEVROLET, 2 Door V-8, 327 Engine, Standard Transmission ..... $ 895
1966 CHEVY II 4 Door, Standard Transmission, Clean $1075
1963 BUICK 4 Door, Loaded ..... $ 895
1964 CHEVROLET ½ Ton Pickup, Long Wheel Base ..... $ 895
LOTS OF OLDER CARS.
WANT TO BUY SOME CLEAN CARS — OPEN SUNDAYS

May, '68 Brought Grim Statistics

By JOY STILLEY
Associated Press Writer

It was a month of grim statistics:

Twenty-five miners were trapped in a soft coal mine at Hominy Falls, W.Va., May 6 when water from an adjacent shaft flooded the tunnels. Fifteen were rescued May 11 and six more five days later. Four drowned.

Twice death struck heavy blows from the air: On May 3 all 85 persons aboard a jet died in a crash near Dawson, Tex., and on May 22 the most disastrous helicopter crash in the nation's history killed 23 near Los Angeles.

In mid-May, tornadoes that hit an 11-state area in the Midwest and South left 70 dead and at least 1,000 injured. Seven children and two adults died when an explosion leveled a day nursery in Hapeville, Ga.

Overdue after a three-month training mission were 99 members of the crew of the U.S. Navy nuclear submarine Scorpion. A massive search begun May 27 failed to reveal any trace of the vessel.

Elsewhere, too, the news was disquieting.

Student unrest and dissatisfaction, which had already made itself felt in previous flareups, took a more serious turn in France. On May 4 new student demonstrations erupted, underlining demands for greater control of university functions.

As the revolt continued, the turmoil spread to labor, which called a general strike marked by a gigantic parade through the heart of Paris. On this same day May 13, peace talks between North Vietnam and the United States began in that city.

Strikes finally involved a third of France's work force, tying up transportation and other vital services. The De Gaulle regime, which had been seriously threatened as the number of strikers reached 10 million, was upheld in the National Assembly when censure failed by 11 votes.

Student discontent was not confirned to France. It showed itself on campuses all over the world. At New York's Columbia University, after police had been called upon to end a student seige, classes were held only sporadically.

Everywhere young people were revolting against the establishment authority in any form. In the United States their demands were specifically for Black Power and for student power. They pressed for action by seizing university buildings, and violence was common.

In Washington, marchers in the Poor People's Campaign set up housekeeping in a settlement camp near the Lincoln Memorial.

Their demands ranged from child care and school desegregation to food programs and job provision.

New Purchasing Agent For Beaumont

BEAUMONT (AP) — Aubrey White, a deputy city tax assessor, was named city purchasing agent by Actint City Manager O. C. Galloway recently.

White will replace Bob Harris, who is retiring.

The new purchasing agent is a native of New Orleans, but has lived in Beaumont 51 years.

Quadrangle Dedicated

MARSHALL, Tex. (AP)—Students at East Texas Baptist College have dedicated a quadrangle built with $16,000 mainly raised by the students.

REAL ESTATE M

HOUSES FOR SALE M-2

HOUSE FOR SALE
Makes nice rent house.
Very low price, 905 13th St.
See first and then call collect
904 359-2918 Mr. Black

OIL LEASES M-7

WE BUY producing Oil and Gas Royalty. Reply held in confidence. Rotary Oil & Gas Company, Box 454 Hobbs, New Mex. 88240.

Want-Ad-O-Gram
Write Your Ad On Lines
Below And Mail To
Want Ads, Snyder, Texas
Snyder Daily News

Run Art ..... Days
Name .....
Address .....
City .....
State .....
Payment Enclosed ( )
Bill Me ( )

TV Schedules

KMID MIDLAND Channel 2

KMID—Mon. Thru Fri. Daytime

7:00 Today	1:00 Days of lives
9:00 Judgment	1:30 Doctors
9:25 News	2:00 Other world
9:30 Con'tration	2:30 Don't say
10:00 Personality	3:00 Match game
10:30 Squares	3:25 News
11:00 Jeopardy	3:30 Romp room
11:30 Eye guess	4:00 Comics
11:55 News	5:00 Beaver
12:00 Patty Duke	5:30 Hunt-Brink
12:30 Hidden Faces	6:00 News-wthr

KMID—Thursday Evening

6:30 Daniel Boone	9:00 Dean Martin
7:30 Ironside	10:00 News-wthr
8:30 Dragnet	10:30 Tonight

KMID—Friday Evening

6:30 Chaparral	10:00 News-wthr
7:30 Male of species	10:30 Tonight
9:00 Star trek	

KTXS SWEETWATER Scat 6

KTXS—Mon. Thru Fri. Daytime

5:55 Sign On	12:15 Sheila Rawls
6:00 Semester	12:25 Weather
6:30 Farm News	12:30 World turns
7:30 News	1:00 Newlywed
7:55 Sheila Rawls	1:30 Guiding light
8:00 Capt. K'roo	2:00 Secret storm
9:00 Lucy Show	2:30 Edge night
9:30 Hillbillies	3:00 House Prty
10:00 Andy	3:30 Gen. Hospital
10:30 Van Dyke	4:00 Fun' you ask
11:00 Love Life	4:30 Shadows
11:25 News	5:00 Bewitched
11:30 Search	5:30 News
12:00 News	6:00 News

KTXS—Thursday Evening

6:30 Mark Twain	10:30 Don Rickles
8:00 Movie	11:00 Avengers
10:00 News-wthr	11:30 Avengers

KTXS—Friday Evening

6:30 Outcast	10:00 News
7:30 Gomer	10:30 Ugly girl
8:00 Rat	11:00 Journey
9:00 Judd	

KCBD LUBBOCK Ch. 11—Scat 8

KCBD—Mon. Thru Fri. Daytime

7:00 Report	12:15 Closeup
7:05 Farm news	12:30 Hidden Faces
7:25 Weather	1:00 Days our life
7:30 Today	1:30 Doctors
8:25 Report	2:00 Other world
8:30 Today	2:30 Don't say
9:00 Judgement	3:00 Match game
9:25 News	3:25 News
9:30 Con'tration	3:30 Date game
10:00 Personality	4:00 Hazel
10:30 Squares	4:30 Betwitched
11:00 Jeopardy	5:00 Wells Fargo
11:30 Eye guess	5:30 News
11:55 News	6:00 News
12:00 Report	

KCBD—Thursday Evening

6:30 Daniel Boone	10:00 News
7:30 Ironside	10:30 Tonight
8:30 Dragnet	12:00 N. Mex. Rep.
9:00 Dean Martin	

KCBD—Friday Evening

6:30 Chaparral	10:00 News
7:30 On Stage	10:30 Tonight
9:00 Star treek	12:00 N. Mex. Rep.

KWAB BIG SPRING Channel 4

KWAB—Mon. thru Fri. Daytime

5:55 Sign on	12:25 weather
6:00 Semester	12:30 World Turns
6:30 Farm news	1:00 Newlywed
7:30 News	1:30 Guiding life
7:55 Sheila Rawls	2:00 Sec storm
8:00 Capt. K'roo	2:30 Edge Night
9:00 Lucy show	3:00 Houseparty
9:30 Hillbillies	3:25 News
10:00 Andy	3:30 Gen hospital
10:30 Van Dyke	4:00 Fun' you ask
11:00 Love life	4:30 Shadows
11:25 news	5:00 Betwitched
11:30 Search for to	5:30 CBS News
12:00 Noon show	6:00 News
12:15 Sheila Rawls	6:10 Here n' there

KWAB—Thursday Evening

6:30 Mark Twain	11:00 Avengers
8:00 Movie	12:30 Sign Off
10:30 Don Rickles	

KWAB—Friday Evening

6:30 Outcast	10:00 News
7:30 Gomer Pyle	10:30 Ugly girl
8:00 FBI	11:00 Journey
9:00 Judd	

KRBC ABILENE Ch. 9

KRBC—Mon. Thru Fri. Daytime

7:00 Today	1:00 Days' Lives
7:25 Harry Hoff	1:30 Doctors
8:25 Devotions	2:00 Other World
9:00 Judgment	2:30 Don't say
9:25 News	3:00 Match game
9:30 Con'tration	3:25 News
10:00 Personality	3:30 One life
10:30 Squares	4:00 Treasure Isle
11:00 Jeopardy	4:30 Rat patrol
11:30 Guess	5:30 Huntley
11:55 News	6:20 Sports
12:00 News	6:30 News-wthr
12:15 S. Chappel	6:00 News
12:30 Make Deal	

KRBC—Thursday Evening

5:00 That girl	8:30 Dragnet
6:00 News	9:00 Dean Martin
6:30 Daniel Boone	10:00 News-weath
7:30 Ironside	10:30 Tonight

KRBC—Friday Evening

5:00 Bid-Buy	9:00 Star Trek
6:30 Chaparral	10:00 News
7:30 On Stage	10:30 Tonight

KLBK LUBBOCK Channel 13

KLBK—Mon. Thru Fri. Daytime

5:58 Sign on	12:30 World Turns
6:00 Semester	1:00 Many Splend
6:30 Farm news	1:30 Guiding life
7:30 CBS News	2:00 Sec storm
7:55 News	2:30 Edge night
8:00 Capt. Kange	3:00 House party
9:00 Lucy	3:25 News
9:30 B. Hillbillies	3:30 Gen. Hospital
10:00 Andy	4:00 Dark Sha'
7:30 Van Dyke	4:30 Funny you ask
11:00 Love life	4:55 Children Dr.
11:25 News	5:00 Newlywed
11:30 Search	5:30 News
12:00 News	6:00 News

KLBK—Thursday Evening

6:30 Flying Nun	10:00 News weath
7:00 Hawaii 50	10:30 Journey
8:00 Movie	11:45 P. Gunn

KLBK—Friday Evening

6:30 Mark Twain	9:00 Judd
6:30 MOD Squad	10:00 News
7:30 Gomer	10:30 Meredith
8:00 Outcast	10:45 Movie

KERA & KRLD—Dallas Scat 2

KERA, KRLD—Mon. Thru Fri. Daytime

9:00 Flight six	1:45 French chef
9:15 New horiz.	2:15 Science lab
9:30 Discovery	2:30 Spanish
10:00 Fam. living	2:45 Friendly G.
10:30 What's new	3:00 Newsreel
11:00 Learning	3:15 Spanish
11:15 Spanish	3:45 Roundabout
11:30 Science	4:00 Classroom
11:45 Public affairs	4:30 Local issue
12:45 Homemaking	5:00 Sing
1:15 Ad learning	5:00 M Mus'ogers
1:30 New hor'zon	

KERA & KRLD—Thurs Eve

5:30 Antiques	8:00 Speaking
6:00 Next door	9:00 Festival
6:30 Casals	10:00 News
7:00 TBA	10:30 M Griffin
7:30 French chef	

KERA & KRLD—Fri. Eve.

5:30 Folk guitar	10:00 News
6:00 Chess	10:35 Cowboys 68
6:30 Wild West	10:45 M Griffin
8:00 Movie	

WFAA DALLAS Scat 3

WFAA—Mon. Thru Fri. Daytime

5:59 Inspirational	12:30 Make a Deal
6:00 Op. Lift	12:55 C. Doctor
6:30 M. Cox	1:00 Newlyweds
6:55 News	1:30 Date game
7:00 Peppermint	2:00 Hospital
8:25 News	2:30 One life
8:30 Early show	3:00 Shadows
10:00 D Cavett	3:30 Movie
11:00 Bewitched	5:30 News
11:30 Funny-you-ask	6:00 News-wthr
12:00 ream house	

WFAA—Thursday Evening

6:30 Oddest girl	10:00 News
7:00 Flying Nun	11:00 Joey Bishop
7:30 Bewitched	12:30 News
8:00 That girl	12:45 FBI
8:30 Journey	12:46 Prayer
9:30 Marshall Dil	

WFAA—Friday Evening

6:30 O.P. Intertain'	10:00 News
7:30 Felony sq.	11:00 Movie
8:00 Don Rickles	11:34 Movie 3
8:30 Wall Sarnett	3:30 Movie
9:00 Judd	4:30 Movie

KTVT FT. WORTH Scat 4

KTVT—Mon. Thru Fri. Daytime

6:10 Meditations	1:00 Hollywood
6:45 News	2:30 Hon'mooners
7:00 Theatre	3:00 Capt Zeta
9:30 Romper Room	3:30 Popeye
9:00 Jack LaLanne	4:00 Flintstone
9:30 Girl talk	4:30 Batman
10:00 Move	5:00 Munsters
11:30 Report	5:30 Twilight Zone
12:00 P.D.Q.	6:00 Have Gun
12:30 Miss Brooks	6:30 Rawhide

KTVT Thursday Evening

10:00 Football	10:00 News
10:30 News	10:15 Movie
11:00 Xmas at FAD	11:00 Movie
7:30 P. Mason	12:30 News
8:30 Wanted	12:50 Meditations
9:00 Movie	

KTVT—Friday Evening

6:30 Westerners	10:15 Movie
7:30 Rat Mason	11:00 late show
8:30 College show	12:30 Sports
9:00 Movie	12:35 News
10:00 News	

Coast-to-Coast NEWSPAPERS SELL THE NIGHT!

January White Sale!

Piggly Wiggly Quality Meats!

These Values Good
Jan. 2, 3, 4, 1969
In Snyder

Herb Chicken

1 broiler-fryer, cut up
1 8-oz. bottle Kraft Herb and Garlic Dressing
1 cup (6-oz. can) mushrooms, drained
1 medium onion, sliced
1 green pepper, cut in strips

Brown chicken in small amount of dressing; add remaining dressing. Cover; simmer 25 to 30 minutes until chicken is tender. Add vegetables; cover and continue cooking until green pepper is crisp-tender. 4 servings.

FRESH FRYERS
Fresh, U.S.D.A. Grade A Whole
Pound **27¢**

ROUND STEAK
U.S.D.A. Choice, Full Cut
Pound **95¢**

FRYER PARTS
Legs and Thighs
Pound **49¢**

FRIED CHICKEN ITALIANNE
1 broiler-fryer cut up
Kraft italian dressing

Mariante chicken in dressing several hours or overnight. Brown in small amount of dressing in skillet. Cover; cook slowly until tender.

Health Buy of the Week!

TOOTHPASTE
Crest, Regular or New Mint, 6¢ Off Label
Regular $1.09 Retail
Family Size **79¢**

APPLESAUCE
Lucky Leaf
25-Oz. Jar **29¢**

U.S.D.A. Choice Beef, Boneless Chuck
Roast Pound **99c**

Medium, Sliced
Pork Liver Lb. **19c**

BONELESS TOP ROUND
Dated to Assure Freshness, Ground
Chuck Pound **69c**
Extra Lean, Waste Free
Pound **$1.19**

Health and Beauty Buy

SHAMPOO
Prell, Liquid, 9¢ Off Label, Regular $1.09 Retail
Large Size **77¢**

Gold Medal, Kitchen Tested
FLOUR
5 Pound Bag **49¢**

Como Bathroom
TISSUE
4 Roll Pkg. **19¢**

Scott, Assorted Colors
TOWELS
Jumbo Roll **25¢**

Frozan or Home Treat
MELLORINE
3 ½-Gallon **$1**

Chef's Pride
BEANS
2 Lb. Bag **19¢**

DRESSING
Salad, Morton's
Quart Jar **29¢**

VIENNAS
Van Camp
No. ½ Can **19¢**

Piggly Wiggly Ultra Fresh Produce!

APPLES
Winesap, Washington Extra Fancy
Pound **19¢**

GRAPEFRUIT
Florida, Ruby Red
Pound **12½¢**

PUT GREEN in YOUR POCKET

DRESSING
Wishbone Deluxe French
16 Oz. Btl. **39¢**

CORN
Golden, Kounty Kist, Whole Kernel
12-Oz. Can **12½¢**

Hair Spray
Aqua-Net
14 Oz. **49¢**

Fresh Frozen Foods

DINNERS
Morton's, All Varieties
11-Oz. Pkg. **33¢**

GRAPE JUICE
Seneca
6-Oz. Can **17¢**

COFFEE
Folgers, All Grinds
1-Pound Can **59¢**

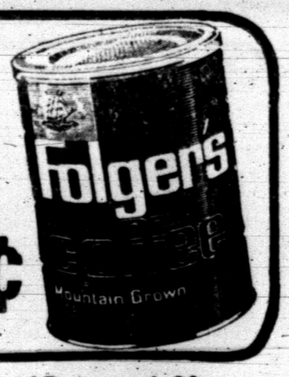

PUT GREEN in YOUR POCKET

We Reserve the Right to Limit Quantities.

Lady Scott, Facial or Toilet, Assorted
TISSUE
4 Pkgs. **$1**

Liquid Detergent, 20¢ Off Label
BONNE
32-Oz. Bottle **19¢**

PIGGLY WIGGLY
1st in Savings!

TAX-FREE STATUS QUESTIONED

Solons To Study Tax Reform

By EDMOND LeBRETON
Associated Press Writer

WASHINGTON (AP) — The tax-free status of charitable institutions and the exemption from capital gains taxes enjoyed by heirs are due for careful scrutiny in the new Congress, informed sources say.

These two areas are designated for special study as part of a look at tax reforms that sources say Congress will undertake regardless of what Richard M. Nixon does with recommendations of the Johnson administration.

The controversial 27.5 per cent oil depletion allowance, however, is not scheduled for review, sources said Wednesday night.

President Johnson said Tuesday in San Antonio, Tex., he is making available to Congress and the incoming administration a package of tax reform proposals developed by the Treasury Department.

Johnson added, however, he had not examined the proposals and is making no recommendation concerning them.

The initiative, accordingly, is left to the GOP administration that will take over Jan. 20.

Johnson was instructed by Congress to provide recommendations on tax reform by Dec. 31. His referral of the Treasury proposals came a few hours before the deadline.

Sources close to Rep. Wilbur D. Mills, D-Ark., chairman of the House Ways and Means Committee where all tax legislation originates, said Mills avoided receiving any advance information on the Treasury proposals, apparently preferring they go first to the Nixon administration.

Mills, however, was said to favor making a start on tax reform this year, although the time required to steer a comprehensive revision of the Internal Revenue Code through both houses of Congress almost certainly rules out any final action earlier than 1970.

The question of whether the 10 per cent income surtax will be extended beyond June 30 is not involved in tax reform proposals, which are concerned with long-range revisions in the tax structure.

Mills has said that this question is up to the new administration which will make its recommendations on the basis of the state of the economy, particularly the war in Vietnam.

Capital gains—the difference between the price at which an asset such as stock or real estate is bought and the selling price—are taxable if the owner sells during his lifetime. However, if he dies and leaves such assets to heirs, their base for taxation is the value of the asset at the time of death. They therefore avoid paying the capital gains tax if they subsequently sell the property.

This is one aspect of the tax code which has come under increasing criticism in recent years.

There have been various congressional hearings on alleged abuses of contributions to charitable foundations with allegations some foundations are used as a tax dodge.

GRADUATES — Airman Ronald K. Clark, son of Mr. and Mrs. George R. Clark, 2204 Forty-fourth Street, Snyder, has been assigned to Carswell AFB for duty with the Strategic Air Command following graduation at Sheppard AFB from the training course for U. S. Air Force refrigeration and air conditioning specialists. His wife, Jo Ann, is the daughter of M. E. Adams of Colorado City.

Grand Jury Objects To Pink Jail Cells

NEVADA, Iowa (AP) — The pink walls in the new Story County jail should be painted some other color, the county grand jury says.

Its not good for prisoners to live within pink walls because "pink is a highly emotional color," the grand jury said in a report to District Court.

Elderly Anson Women Are Beaten

ANSON, Tex. (AP) — An elderly woman and her mother were beaten early Wednesday by an intruder who broke into their home through a window, police reported.

Investigators identified the women as Mrs. W. W. Watkins, 72, and her mother, Mrs. R.L. Prince, 92. Hospital authoritie said the victims were in fair condition.

Manuel Galvan, 28, was charged with assault with intent to rape and assault with intent to murder before Justice of the Peace George O. Harrell. Galvan was held in lieu of $10,000 bond on each charge.

Police said Mrs. Watkins suffered a broken arm, broken ribs and a gash over one eye. Officers said the older woman received a fractured skull.

It was the first investigation to face a new police force, sheriff and the judge. The officials were quickly sworn in to begin the investigation, a police spokesman said.

Investigators said Mrs. Watkins told of grabbing a broom to ward off the assailant's blows.

Police said Galvan came to police headquarters voluntarily.

Harness driver Stanley Dancer won 14 stakes with 3-year-old trotting champion Nevele Pride during 1968.

ANNIVERSARY OF TRANSPLANT

Philip Blaiberg Celebrates

CAPE TOWN, South Africa (AP) — Dr. Philip Blaiberg, the longest surviving heart transplant patient, planned a dinner party tonight to celebrate the first anniversary of his operation.

"I feel even better than I did years before the operation," said the chubby, mustached 59-year-old dentist who received a new lease on life when Dr. Christiaan Barnard's transplant team gave him a new heart at Groote Schuur Hospital last Jan. 2.

Barnard was invited to the anniversary dinner.

Blaiberg said he took a glass of wine Wednesday, his first since the operation.

"On that score you're behind me," Blaiberg was told by the Rev. Charles Boulogne the French Dominican monk who is No. 2 in length of survival for heart transplant patients. "I've been drinking for a long time now."

The two men talked briefly in a Paris-Cape Town telephone hookup arranged by a French radio station. Boulogne received his new heart last May 12.

Except for a crisis that almost required a second heart transplant and kept him in the hospital 118 days last summer, Blaiberg has led a fairly normal life.

He drives his own car, goes swimming, attends shows, receives visiting celebrities and several times a week has friends to tea at his apartment.

However, he still walks with a slight limp and has to follow a strict regimen, including 16 minutes taking medicines four times a day. He has a medical checkup twice a week but no special attention.

Blaiberg was given the heart of Clive Haupt, a 24-year-old mulatto factory worker who had died of a brain hemorrhage. Blaiberg went home from the hospital on March 16, 74 days after the operation. He was back in the hospital May 24 with a liver complaint that was diagnosed as hepatitis.

Lung complications set in, and by July 6 Barnard had decided to perform a second heart transplant. On that day, Blaiberg recalls in his book "Looking at My Heart," he told his wife Eileen: "You know as well as I do that this is the end of the road."

Then he was given injections of antilymphocyte serum and by the next day was on the way to recovery. He was released from the hospital Sept. 26.

Bizarre Mirage Startles Riverton

LANDER, Wyo. (AP) — From here, it looked for two hours Tuesday as though the Owl Creek mountains were turned upside down on Riverton, a city 24 miles to the northeast.

The weather bureau said it was just a bizarre mirage, caused by refraction of sunlight in the crisp air over the Lander Valley.

WAYNE BOREN — CLYDE HALL
Snyder Insurance Agency
COMPLETE INSURANCE SERVICE
P. O. Box 530 — Snyder, Texas
1820 26th St. — Phone 573-3163

Big Thicket Eyed For Monument

By PEGGY SIMPSON
AP Regional Service

WASHINGTON (AP) — The Interior Department is considering establishment of a Big Thicket National Monument in Southeast Texas, sources in the department say.

The Big Thicket area has been acclaimed by naturalists and conservationists as a unique concentration of certain plants, brds and other wildlife. Some wooded swamps in the area have been penetrated by man only rarely.

A national monument can be established by executive order. A national park, in contrast, must have congressional approval before it can be authorized and funded.

Bills to establish a 75,000-acre Big Thicket National Park died with Congress in October.

The National Park Service, a unit of the Interior Department, has sent a survey team to the area Northwest and west of Beaumont to examine the possibilities for establishing a national monument or a small national park consisting of isolated scenic and natural areas.

Interior Secretary Stewart Udall, who leaves office Jan. 20, favors a large project, whether monument or park, in the 75,000 to 100,000-acre range.

Sources indicate they don't expect the chances for establishment of a national monument to be diminished by the change in administrations.

"There is great interest in it among conservationists in Houston and even in the Dallas area,' one source said. "And many of these people are Republicans who would put pressure on the incoming secretary to follow through with the project."

Sources said the department feels that a cluster of isolated park areas connected by scenic highways, as advocated by Rep. John Dowdy, D-Tex., would be a headache to administer.

Dowdy and spokesmen for the area's timber industry have said a large park would take so much timber land both the industry and the area's economy would be hurt.

Prime sponsors of the 75,000-acre park have been Sen. Ralph Yarborough and Rep. Jim Wright, both D-Tex.

Interior Department officials indicate the arguments used by opponents of the large park plan are similar to those which have arisen when large parks have been considered elsewhere.

"In many cases we hear protests from local citizens afraid that the park will destroy their area's tax base and force people to move," one said. "But in almost every case, within a year those same people are making more from tourism than they ever did from the old businesses."

Midland Man Named To Safety Panel

AUSTIN (AP) — William B. Blakemore II, Midland rancher and oilman, has been named to the Texas Public Safety Commission, policy-making board for the Department of Public Safety.

He fills the remaining year of a term to which J. C. Looney of Edinburg was appointed, but which the state Senate failed to confirm. The term extends to Dec. 31, 1969.

Blakemore, an independent oil operator and rancher, currently serves on the state Judicial Qualifications Commission. He is president of the board of Windecker Research, Inc. director of the Museum of the Southwest and director of Trinity School, all in Midland.

He also is president of the Longfellow Corp. of Houston and is a director of the West Foundation and the J. M. West Corp. both of Houston.

Connally originally appointed Looney to the commission to fill the unexpired term of John Peace when Peace was appointed to the University of Texas Board of Regents.

The Senate was asked to confirm the appointment during the special legislative session this summer. But it neither confirmed nor rejected Looney's appointment.

Atty. Gen. Crawford Martin advised the governor that Looney could continue to serve on the commission in the absence of Senate action. But, he said, the governor had to either resubmit Looney's name or make another appointment within 10 days of the opening of the 1969 Legislature Jan. 14.

Ring Turns Up In Baked Potato

ALVARADO, Minn. (AP) — Mrs. Neil Coulter of Alvarado lost her wedding ring last spring as she worked in her garden. She searched and searched, but couldn't find the ring.

It showed up recently while Mrs. Coulter and her family were eating dinner. A baked potato that came from the Coulter garden contained the ring.

US Women Are Taller Still Curvey

By DON KENDALL
AP Farm Writer

WASHINGTON (AP) — The Agriculture Department has surveyed America's young women and decided they are taller and about as curvey as they were in 1940.

A survey found that today's average young woman is about 1.6 inches taller than the 1940 model, almost two pounds heavier—and has slightly smaller measurements around some of the traditional contours.

The research was done among 355 women between the ages of 20 and 29 in the Boston area, then compared with a similar nationwide study made before World War II in an effort to help home economists analyze clothing sizes.

The modern woman, the survey showed, averages 33.39 inches around the bust, compared with 33.97 for the earlier model; 25.83 inches around the waist, compared with 26.62 inches; 36.94 inches around the hips, compared with 37.48 inches; and 20.83 inches around the thighs, compared with 21.55 in 1940.

Those in the recent survey, the department said, "weighed more in proportion to bust, waist, hip" and were "significantly smaller" in proportion to bust and hip measurements."

"The findings of this pilot study indicate that the body proportions of young women have changed significantly," the department concluded.

"The changes in body proportions of these 20- to 29-year-old women are large enough to suggest that similar changes probably have occurred in women of other age groups."

STAR DISCOUNT
WHERE VALUE AND QUALITY MEET
OPEN 9 A.M. TO 9 P.M.
MON. Thru SAT.
Big Spring Highway

JANUARY SWEATER SALE
Values To $7.97
Reg. 7.97-7.67 6.87-5.87. SALE PRICE $4.77
Reg. 3.97 SALE PRICE $2.57
Reg. 2.97 SALE PRICE $1.97

While They Last
KNEE SOCKS
25¢
REG 97¢ PAIR

Ladies
CAPRI PANTS
REG. $3.97 & $3.67 ..... $2.57
REG. $2.97 & $2.67 ..... $1.97

20% DISCOUNT ON ALL FILM PROCESSING

SAVINGS GALORE
FLANNEL SLEEPWEAR SALE!
REGULAR — STAR SALE PRICE
69c ..... 47¢
$1.67 & $1.77 ..... $1.27
$1.87 & $1.99 ..... $1.47
$2.77 ..... $1.87

CLOSE-OUT
One Group—Boy's
TENNIS SHOES
WHILE THEY LAST—PAIR ..... 99¢

THREE DAY SPECIAL!
PRESTONE ANTI-FREEZE
GALLON SALE PRICE $1.44

STP OIL ADDITIVE
69¢

THREE DAY SPECIAL!
ALL CHRISTMAS MERCHANDISE & DECORATIONS
½ PRICE

JERGEN'S DEODORANT SOAP
HAND SIZE BAR
12 FOR $1.00

DELSEY BATHROOM TISSUE
4 ROLL PACKAGE
44¢