THE SNYDER DAILY NEWS

VOL. 9, NO. 53 — SNYDER, TEXAS, WEDNESDAY, JULY 2, 1958 — EIGHT PAGES—Price 5c

Ike Accuses Panel Of Taking Risk

WASHINGTON (AP) — President Eisenhower today accused the House Appropriations Committee of taking reckless risks with the nation's security in voting to cut foreign aid funds nearly 600 million dollars.

In a statement at a press conference, Eisenhower said emphatically that the committee "has taken action that seriously endangers our security."

Eisenhower said further:

"It is my deep conviction that reductions of a size contemplated by the committee will have grave consequences in portions of the free world, and to our nation's security—and will encourage Communist imperialists."

Eisenhower's statement was his third appeal in a week for restoration of the committee voted reduction. He originally asked Congress for $1,942,000,000 in mutual security funds for the fiscal year which started Tuesday.

Congress, in an authorization bill Eisenhower signed earlier this week, cut that total by nearly 300 million dollars. The House Appropriations Committee whacked an additional 600 million from the administration's original request.

At the outset of the news conference, Eisenhower announced he wanted to read a statement on the foreign aid money situation.

He proceeded to read it in forceful, emphatic tones. This was the climax:

"We have this choice:

"Stand up and be counted, live up to our ideals and purposes and assume the responsibilities that are ours;

"Or, shrug our shoulders, say that freedom for others has no significance for us, is therefore no responsibility of ours, and so let international communism gain the ultimate victory.

"The choice is clear for me.

"I stand for American security, to be attained and sustained by cooperation with our friends of the free world. I am certain the American people will demand nothing less."

Eisenhower also dealt with these other matters:

Adams—The first question fired at Eisenhower was whether he has any intention of meeting the demands of some Republicans that he fire Sherman Adams, his No. 1 aide, or let Adams resign.

The president replied that the

See IKE, Page 2

Giant State Road Plans Given Okay

AUSTIN (AP)—A giant $203,592,700 right-of-way and construction program for the next two years was approved today by the State Highway Commission.

Contracting on some of it may begin as early as August.

The work, known as the 1959-60 consolidated highway program, includes projects on both state and U.S. routes. The interstate system and farm road system are not in this program. Commission Chairman Marshall Formby said, as their allocation of funds comes separately.

Advance planning approved in March has enabled the commission to go ahead with preliminary engineering and right-of-way purchasing on many projects. Today's action was final approval of the program.

"This means that about 75 million dollars, or 37 per cent, of the new program can be placed under contract before the end of 1958," Formby said. "We probably will begin letting contracts for some of this work in August."

Included are two Red River crossings planned with Oklahoma cooperation, Formby noted.

Total mileage contemplated for the consolidated program is 3,152. State purchasing of right-of-way under House Bill 620—the 50-50 right-of-way law—is included in the program, amounting to $2,104,000.

This will be used to reimburse counties that go ahead with right-of-way buying. The state pays half the cost of rights-of-way on highways in the program.

AIMING FOR TROUBLE IN CUBA—Cuban rebel leader Fidel Castro, cigar and rifle pointed toward a target during practice session, may be holding two U. S. diplomats who were seeking release of 47 other Americans.

Goldfine Denies Gifts To Adams Out Of Line

WASHINGTON (AP) — Bernard Goldfine denied today there was anything out of line in his gift-studded relationship with presidential aide Sherman Adams. He said his family considers it has received more in gifts from the Adams family than it has given.

The 67-year-old Boston industrialist, long-time friend and patron of Adams, branded as lies charges that Adams swung federal favors to him.

His hospitality and gifts to Adams, President Eisenhower's principal assistant, were not intended and did not result in special favors from government agencies for his business interests, Goldfine said, and asked:

"Why doesn't somebody write about the things Gov. Adams gave to my family over the years?"

Goldfine came before a House investigating committee with a long prepared statement denying any wrong-doing and hurling a charge that embraced many Congress members that:

"All these expressions of horror about what I asked Mr. Adams to do and what he did are hypocrisy."

But he departed from his statement to elaborate on the point of gifts from the Adams family.

Even as Goldfine was testifying, reporters sought to learn from President Eisenhower whether he is reconsidering his decision to keep Adams as his No. 1 aide.

Eisenhower refused to say.

But, in response to questions, Eisenhower told his news conference the statement he made two weeks ago in which he said he needs Adams expressed his conviction at that time.

Eisenhower noted the House hearings are still going on. He said he would not have any comment at this time in reply to a reporter's question whether he had reconsidered his decision.

Eisenhower labeled as brand new to him the suggestion that Goldfine, in giving expensive favors to Adams, had charged them off as business expenses on his income tax.

Adams has admitted Goldfine paid hotel bills for him, gave him cloth for a coat and loaned him a rug. Adams has said he contacted government agencies in Goldfine's behalf but has denied he used any influence to help his friend in the latter's troubles with those agencies.

When Goldfine began telling the House subcommittee about gifts he had received from Adams, he took from his wrist and passed up to Chairman Oren Harris (D-Ark) a round gold watch, saying it was one of two Adams had given him. Goldfine said he particularly treasured it because of the date—Jan. 20, 1953, Eisenhower's first inauguration day.

And he said Adams would often give him such things as a billfold, a "beautiful Swiss music box," a painting by Mrs. Adams.

He said when his son Solomon was married in 1951, "Mr. Adams, who was then governor of New Hampshire, went all the way to Chicago for the wedding and presented my son a clock."

"My wife tells me—and she's right here—"Goldfine went on, "that if we could add up all we gave each other, they would be ahead—governor and Mrs. Adams would be ahead."

His turn of phrase, and the passing up of the watch, brought laughter from the packed audience. Harris admonished the spectators.

But Goldfine obviously meant that the Adamses would be ahead as givers, not recipients, of gifts.

Two lawyers flanked Goldfine as he testified.

And he pictured fellow Boston millionaire John Fox, his principal accuser, as a sick man who has told many lies "and will tell many more, I am sure."

Goldfine spoke in testimony prepared for a climactic appearance before the House subcommittee whose hearings have rocked Washington and set off a political storm. He said he was dumbfounded that his gifts hurt people in high places.

The Russian-born poor boy, now a textile and real estate mogul, is the third star figure in the inquiry. Subcommittee Chairmen Oren Harris (D-Ark) and other subcommittee members served notice the 67-year-old Goldfine was in for stiff grilling, under oath.

Adams was the first of the Big Three on the subcommittee stand two weeks ago. He acknowledged Goldfine paid hotel bills for him over the years, gave him a vicuna coat and use of an Oriental rug. But Adams swore that, in contacting federal agencies about Goldfine problems, he pulled no wires to help his benefactor.

A contrasting picture was painted by Fox for three days ended Monday. Fox saw Goldfine as coddled by Washington bureaus while high administration forces turned on pressures that collapsed Fox's newspaper, the Boston Post, in 1956.

House investigators wanted particularly to know whether Goldfine charged off his favors to Adams as business expenses. Their advance information was that Goldfine did.

If so, some congressmen contend, that proves the gifts were not just tokens of friendship as Adams said — but favors Goldfine plied with the purpose of getting something of value to his business in return.

Goldfine himself didn't talk about taxes in his prepared statement. He said, "Paperwork has been out of my line."

Making a point of wearing one of two gold watches he said Adams had given him, Goldfine issued blanket denials plus specific argument against a few of the accusations raised in the inquiry.

Fear Rebels Are Holding Two Consuls

By GEORGE KAUFMAN

HAVANA, Cuba (AP)—Lack of word from two U.S. consuls who went into the hills of eastern Cuba to seek release of kidnaped North Americans aroused speculation today that Fidel Castro's rebels might be holding the diplomats also.

The U.S. Embassy in Havana had expected the consuls to return by yesterday with some report on the 47 Americans and three Canadians seized by rebels in east Cuba since Thursday.

Park Wollam, consul at Santiago, was reported to have made contact with rebels near the town of Moa, where 12 engineers were kidnaped, after going into the hills Sunday morning.

Robert Wiecha, vice consul at Santiago, reportedly entered the back country around Guantanamo Bay Sunday afternoon to seek release of 30 servicemen from the U.S. naval station at Guantanamo.

The rebels also are holding two American managers of a nickel plant and two sugar mill executives, an American and a Canadian, picked up over the weekend, plus four American agricultural experts for United Fruit Co. seized on a raid Monday night.

More than 100 American families live in the Guantanamo Bay area. Roads there are being patrolled and curfews enforced.

Secretary of State Dulles said in Washington that the rebels are trying to blackmail the United States into intervening in Cuba. Dulles said there will be no U.S. intervention and the United States will not pay blackmail for release of the Americans.

Rebels also have been quoted as wanting the United States to stop helping Batista. Washington denies giving such assistance.

The New York Times said today that a Cuban army drive to crush the rebels has collapsed in failure.

Quoting travelers recently in Oriente province, the Times gave this account:

The army controls only the towns and Americans at isolated mines and plantations are usually at the rebels' mercy.

Castro now has up to 20,000 men, mostly supplied with weapons, which are flown in to two new airstrips in the Sierra Maestra. The army reportedly is using about 11,000 troops with support from private armies.

The travelers were told that "savage repressive methods" by the government were sending recruits to Castro's forces but the rebels also have been accused of savagery. The civil war is impoverishing the rich province and some residents reportedly are near starvation.

Businessman, Mob Leader To Testify

By G. MILTON KELLY

WASHINGTON (AP)—New York mobster Vito Genovese and Cleveland businessman John Scalish were summoned today by Senate investigators trying to find out about an alleged gangland conference in upstate New York.

Sen. John L. McClellan D-Ark), the Rackets Committee chairman, called Genovese one of the top gangsters in the country.

The senator and Robert F. Kennedy, committee counsel, said Scalish, head of the Buckeye Cigarette Co. of Cleveland, was in trouble with the law back in the 1930s. His record since then is clear.

The committee is exploring what it says is a nationwide conspiracy by Mafia criminals to seize power in the business world and labor unions, and to establish fronts for extortion and other rackets.

The hearings so far have pivoted about an alleged crime syndicate meeting last November at Apalachin, N. Y.

Genovese and Scalish were among 58 persons the police rounded up after a raid on the meeting.

Another of those picked up was John Charles Montana, former member of the Buffalo, N. Y. City Council. Montana was chosen as the city's Man of the Year in 1956.

Montana testified Tuesday he was at the Apalachin meeting only by chance—hoping, he said, to get someone to repair the brakes on his new automobile. "I've never done anything wrong," Montana protested.

Montana swore it also was a coincidence that his companion on the drive was Anthony Magadino of Niagara Falls, N. Y., whom Kennedy termed a hoodlum.

Two Soldiers Die In Mishap

CHICAGO (AP)—Two soldiers died and two passengers were injured last night when their car overturned near suburban Libertyville.

State police identified the dead as Pvt. Robert Davy, 21, the driver, of Nashville, Tenn., and Pvt. William France, 21, of Evanston, Ill.

Hospitalized were Pvt. Thomas Hicks, 19, of Jefferson, Tex., and Miss Bonnie Lane, 18, of Waucanda, Ill.

All three servicemen were stationed at a Nike base near Libertyville.

Police estimated the car was traveling 100 m.p.h.

Statehood For Hawaii Unlikely Now

WASHINGTON (AP) — Hawaii statehood? Next year, perhaps, but not this year.

That was the appraisal today of members of Congress close to the situation in the wake of final congressional approval of statehood for Alaska.

In the Senate, where a committee-approved Hawaii statehood bill hangs on the calendar, Democratic Whip Mike Mansfield (D-Mont) conditioned further Senate action on House passage of the Hawaii bill.

In the House, Rep. Leo O'Brien (D-NY), chairman of the Territories subcommittee, said a favorable vote in the House Committee on Interior and Insular Affairs is the most that can be hoped for this year.

Considering prior commitments, that vote is expected about July 9, or possibly a week later.

In the view of O'Brien and other House members, that does not leave enough time in the present session to get the bill through the House and to outlast a possible talkfest in the Senate.

O'Brien said in his judgment it would be wise not to try to force the Hawaii bill through this year, and thus risk failure that might hurt the now excellent chances of bringing Hawaii into the Union as the 50th state next year.

Delegate John A. Burns (D-Hawaii) clung to some hope that Congress could act on the Hawaii bill this year, but he conceded it would be optimistic to expect it.

Both Sides Gather For Atom Talks

GENEVA (AP)—Atomic experts from both sides of the Iron Curtain gathered today for the second session of their conference on ways to detect violations of a ban on nuclear weapon tests. The eight-nation meeting got off to a favorable, friendly start Tuesday.

After an opening public session, the two teams of scientists headed by the United States and the Soviet Union met behind closed doors for more than an hour. They agreed on the agenda proposed by the United States and a jaw-breaking conference name.

The order of business calls for a scientific and technical review of methods for detecting nuclear explosions and then formulation of recommendations for location of detection stations.

The conference leaders, Dr. James B. Fisk of the United States and Yevgeni K. Fedorov of the Soviet Union, predicted that the delegates, through their common ground as scientists, would be able to reach agreement.

In speeches at the public ceremony, both Fisk and Fedorov confirmed that the talks would be limited to technical aspects of detection of nuclear explosions.

Aides said this would include the capacity of detecting instruments and how they could be fitted into a worldwide network that would immediately give warning of an unauthorized explosion.

Committee To Meet

The Chamber of Commerce membership and finance committee will hold its regular monthly meeting tomorrow.

The breakfast meeting will be at 7 a. m. at Taylor's Cafe.

Quakes Rock Italy

CATANZARO, Italy (AP)—Two earthquakes three minutes apart gave this region of extreme southern Italy a hard shaking early today. No damage was reported.

GOP Solon Wants To Go Home Aug. 2

By JACK BELL

WASHINGTON (AP) — Sen. Styles Bridges (R-NH) said today Republicans would like to see Congress wind up its work and go home Aug. 2.

Sen. Mike Mansfield of Montana, acting Senate Democratic leader, said it might be possible to conclude the session at that time unless unexpected controversy crops up over some of the major legislation yet to be acted upon.

Bridges, who heads the Senate Republican Policy Committee, said that with the Alaska statehood bill out of the way, he does not believe there will be extended Senate debate on any remaining measure.

The Senate has yet to act upon reciprocal trade, defense reorganization, foreign aid appropriations, housing and farm bills, among the major controversial pieces of legislation.

The House has ploughed through some of these but still faces the necessity of acting on a bill to replace the omnibus farm measure it killed recently. The House also may originate legislation which would increase Social Security benefits 10 per cent, in line with the pay raises given to government employes.

It probably will have to wrestle with the question of increasing the 280-billion-dollar debt limit, another measure which would have to originate in the House before the Senate could act upon it.

Sen. Karl E. Mundt (R-SD) told the Senate there is no longer any hope that the House will pass a labor regulation bill similar to that approved by the Senate. Many House members agree, although some profess to think action still is possible.

Although Republicans have been plugging for action on a bill to grant statehood to Hawaii there appears little likelihood of any final action on that measure in this Congress.

NEA Is Told Of Challenge

CLEVELAND (AP)—Lawrence C. Derthick, U.S. commissioner of education, told an assembly of the National Education Assn. today that the Russians "have challenged us to a race in the classrooms which we have no alternative but to accept."

Derthick said the Soviet Union's teachers are committed to "a system that is the very antithesis of the ideals and purposes we dearly cherish. And that system, we must remember, ranks teaching among the top professions in pay and prestige."

A century ago, Derthick told the teachers, "We were convinced that the key to our future was in the education of the children of all of the people."

"This was the attitude that helped build the most prosperous nation on earth. However, somewhere along the way as our material achievements overwhelmed us with their magic and their wonder, we seemed to have lost something of our perspective and a measure of our eagerness for learning," he said.

Nasser, Tito To Begin Conference

DUBROVNIK, Yugoslavia (AP)—President Nasser of the United Arab Republic arrived in Yugoslavia today—in the shadow of the Lebanese revolt—for talks with President Tito.

The two exponents of neutralism met for the first time in two years. Police instituted tight security precautions for miles around.

Nasser is expected to spend two weeks in Yugoslavia. The Lebanese crisis is expected to be one of the chief topics in the discussions.

Rebel Attack On Tripoli Expected

By WILTON WYNN

BEIRUT, Lebanon (AP) — President Camille Chamoun says Lebanese rebels under Syrian command may launch a strong attack on the northern port of Tripoli at any moment.

But if this attack and one from the area southeast of Beirut are "beaten completely, the armed rebellion will collapse as a military movement," the pro-Western President said.

He was interviewed yesterday as government jet fighters, armored cars and artillery turned back an attack from the southeast toward the Beirut International Airport. Chamoun claimed this assault was part of an all-out attempt to capture Beirut and overthrow his government.

The President said Druze tribesmen under Socialist Kamal Jumblatt were trying to link up with rebels under former Premier Saeb Salam who occupy the Basta Moslem quarter of the capital.

"I think they have been stopped," the President said.

Fighting without armor or artillery support, the mountaineers reached hill positions five miles from the airport. Government security forces and irregular supporters claimed they inflicted heavy rebel losses in protecting the vital field. It is Lebanon's only base for jet fighters, which have proved invaluable against the rebels, who lack aerial support.

But a member of the pro-government irregulars fighting in the hills above the airport said his men are threatening to quit the fight unless the government sends immediate reinforcements. The informant said his men were exhausted after three days of hard fighting. He put irregular losses today at two killed and six wounded by the rebels and another four killed accidentally by government mortars.

In Tripoli, where riots May 10 opened the rebellion, government artillery was active yesterday. The rebels said 22 persons were killed, but this figure appeared high.

Chamoun said he had reports from Tripoli that Syrian officers had taken over military command after rebel leader Raschid Karami and his top lieutenant, Abdul Magaed Rafini, had a falling out.

The President added he had conclusive information that the rebels around Tripoli have been promised heavy mortars from Syria with Syrian artillerymen to man them. When these arrive, he continued, an attack may be launched, "but we expect the (government) defense to be very strong."

Chamoun said before asking for a U.N. police force to seal the Lebanese-Syrian border, he would give the U.N. observers' group time to size up the aid his government claims the rebels are getting from the United Arab Republic. And he will not ask for U.S. or British intervention so long as Lebanese forces are able to fight successfully, he said.

Showers On Menu Today

By The Associated Press

Southerly winds chased more moisture-laden air northward Wednesday from the Gulf of Mexico over Texas.

The Weather Bureau said this was expected to increase the number of scattered showers predicted about the state.

Light rains dotted West Texas during the night, falling around Dalhart in the Panhandle and near Alpine and El Paso. Showers pelted the Austin and San Antonio sections earlier.

France To Explode First Atom Bomb

LONDON (AP)—France is to explode her first atom bomb in the next two weeks or so, the London Daily Mail reported today.

The test weapon will be a "small content" bomb of about 20 pounds of plutonium and will be set off in the Sahara, the newspaper said.

FOUR STATES JOIN IN PROBE

Risk Firm Put On Carpet

AUSTIN (AP)—State Insurance Commissioner William Harrison ordered National Bankers Life Insurance Co. of Dallas today to show why it should not be put out of business.

Harrison alleged that the company, now doing business in 24 states, has questionable assets of $5,065,070, that it needs to get new management and has conducted questionable transactions involving mortgage loans.

He ordered a July 15 hearing, at which officials from North Carolina, Georgia and Nebraska will join with Texas to see whether the company can clear up its affairs.

Harrison said the company was relicensed this year in Texas on special conditions. He said the company was told it had been under investigation by four states for more than a year, and its license was subject to cancellation if alleged violations proved to be true.

"We hope the company can be saved," Harrison said.

Pierce Brooks, Dallas businessman, was required to resign as chairman of the board before the company was relicensed, Harrison's order said.

Later examinations showed "that in addition to Mr. Brooks, Lester Hall and Mildred Gregory, president and treasurer, respectively, of National Bankers Life Insurance Co., because of the affirmative acts on their part are not worthy of the public confidence," the order said.

"And the other officers and directors of the company have by inaction on their part permitted the rights of the company itself, its policy holders and minority stockholders to become seriously jeopardized."

The company had approximately 40,000 life insurance policyholders last Dec. 31. The order said it had approximately 85 million dollars of life insurance and approximately $2,900,000 of accident and health insurance premiums in force. The company was incorporated in 1945.

The company jumped into the spotlight last year when the Senate Investigating Committee was looking into the collapse of Ben Jack Cage's ICT Life Insurance Co. of Dallas.

Brooks, once prominent in Texas politics, testified at the time that in a six-million-dollar stock deal with Cage, who sought control of National Bankers Life, he made a gross profit of two million dollars "but only about $200,000 or $300,000 net profit after taxes."

Cage at one time did get control of the company, but Brooks took it back after Cage was unable to produce an extra million needed to close the deal, investigators were told.

His order said that although the directors had management and control of the company, it was Brooks who actually controlled its operation.

Suspect Is Free On Bond

TYLER, Tex. (AP)—Oilwoman Mrs. Evie Denney, accused of feeding her husband arsenic, was free on bond today while state authorities tested the bodies of a former husband and maid.

Mrs. Denney, a red-haired woman still shapely at 64, was charged with administering injurious substances to Charles Denney. Officers said Denney, 38, was being treated at the McKinney, Tex., veterans hospital.

She denied the charge.

Mrs. Denney was jailed Monday night on the charge and freed on $2,500 bond yesterday.

The bodies of Homer Luse, her former husband who died in 1946, and her Negro maid Roberta Choice, who died five years ago, were exhumed for examination.

WEATHER

SNYDER TEMPERATURES: High Tuesday, 100 degrees; low, 71 degrees; reading at 7:30 a.m. today, 72 degrees.

East, South Central and North Central Texas: Partly cloudy and warm through Thursday with widely scattered, mostly afternoon and evening thundershowers.

West Texas: Partly cloudy and warm through Thursday with widely scattered thunderstorms.

Showers Are Help To State's Crops

AUSTIN (AP) — Rain-favored crop and pasture areas benefitted but spots skipped by showers suffered the past week, the U.S. Department of Agriculture reported today.

But crop and range conditions generally were good.

Summer row crops, hay and pastures made satisfactory progress from showers in "many favored areas," the USDA weekly report said. It covered conditions through Monday.

While the moisture pattern was mixed, dry areas predominated only in the low rolling plains, cross timbers and upper coast.

Moisture was generally ample to bring crops along fast in other parts of the state, the USDA said.

The high plains wheat harvest moved toward the windup in spite of showery weather. The bulk of the bumper crop is expected to be under cover before the end of this week. Below the caprock and eastward the crop was combined except in a few northern blackland counties where showers delayed the harvest.

Rains revived corn, sorghums and forage crops throughout much of the blacklands and East Texas. Those areas now have enough moisture to mature major crops.

High yields are expected from lower valley cotton fields. Good prospects were maintained by timely rains in the coastal bend. In the blacklands and eastward, cotton grew rapidly although there was some damage from flea hoppers.

Vegetables made good progress in most areas. Watermelon prospects improved. East Texas tomatoes were available in good volume but poor demand made the movement light. Potato prospects in the Panhandle are generally good expect where there was hail damage.

Range and pasture grass responded to improved moisture over most of the state. Livestock continued in good condition.

BIRTHS

Mr. and Mrs. Carl Tidwell, 2800 Avenue X, are parents of a seven-pound son, born at 4:42 a.m. yesterday at Cogdell Memorial Hospital.

A daughter weighing seven pounds, 14 ounces was born at 11:59 p.m. Monday to Mr. and Mrs. Jim Bridges, 610 Thirty-third Street, in Cogdell Hospital.

Mr. and Mrs. Jackie Womack, 3094 Fortieth Street are parents of a 10-pound son, born at 6:07 a.m. today at Cogdell Hospital.

Why Not Include The Iron Curtain?

ALBANY, N. Y. (AP)—A loud explosion rocked the Albany area Tuesday, and an indignant woman telephoned the Times-Union to find out what happened.

A reporter said he thought a jet plane had broken the sound barrier.

"If that barrier keeps getting in everybody's way," she snapped "why don't they take it down?"

PUBLIC RECORDS

MARRIAGE LICENSES ISSUED:
James Preston Halbert, 22, Route 3, and Patricia Joan Borum, 18, Clairemont Route.

FILED IN CIVIL DISTRICT COURT:
Billy F. Butler vs. Mary Collene Butler, divorce.

WARRANTY DEEDS RECORDED:
Mr. and Mrs. Russell H. Savage to Premier Oil & Refining Co., lot 4 and west 50 feet of lot 2, block 30, Blankenship addition.

NEW VEHICLES REGISTERED:
C. T. McLaughlin from Lamb Chevrolet Co., 1958 Chevrolet pickup.
Lonroy Stewart from Lamb Chevrolet Co. 1958 Chevrolet four-door.
Service Pipe Line Co. from J. D. Hufstedler Truck Co., Lubbock, 1958 GMC pickup.
Roy H. Elliott from Lamb Chevrolet Co., 1958 Chevrolet four-door.

TELEVISION LOG
WEDNESDAY PROGRAMS

KMID-TV Channel 2 – Midland

WEDNESDAY
5:30—Cartoon Clubhouse
5:45—NBC News
6:00—Sports News, Wthr.
6:30—Martin Kane
7:00—Kruger Theatre
8:00—Kraft Theatre
9:00—Sea Hunt
9:30—This is your Life
10:00—News
10:10—Jax Spts. Wth.
10:20—Late Show
12:00—Sign Off

THURSDAY
6:55—Morning Devotional
7:00—Today
9:00—Dough-Re-Mi
9:30—Treasure Hunt
10:00—The Price is Right
10:30—Truth or Consequence
11:00—Tic Tac Dough
11:30—It Could Be You
12:00—News & Weather
12:15—Paris Precinct
12:45—Matinee Showcase
2:00—Matinee Theatre
3:00—Queen For A Day
3:45—Modern Romances
4:00—Comedy Time
4:30—Cartoon Clubhouse
5:00—Woody Woodpecker
5:30—Cartoon Clubhouse
5:45—NBC News
6:00—Sports
6:15—News
6:25—Weather
6:30—Patio Party
7:00—You Bet Your Life
7:30—Dragnet
8:00—People's Choice
8:30—Tenn. Ernie Ford
9:00—The Lux Show
9:30—Jane Wyman
10:00—News
10:10—Jax Sports & Wthr
10:15—Sports
10:20—Late Show
11:30—Sign Off

KCBD-TV Channel 11 – Lubbock

WEDNESDAY
5:30—Last of Mohicans
6:00—News, Spts. & Wthr
6:10—Weather
6:15—Here's Howell
6:30—Wagon Train
7:30—Father Knows Best
8:00—Wyatt Earp
8:30—Frank Sinatra
9:00—This Is Your Life
9:30—Lawrence Welk
10:30—News, Wthr., Sports
10:50—Movie

THURSDAY
7:00—Today
9:00—Dough-Re-Mi
9:30—Treasure Hunt
10:00—The Price Is Right
10:30—Truth or Con.
11:00—Tic Tac Dough
11:30—It Could Be You
12:00—Gene Autry
1:00—Top Plays of 1958
1:30—Kitty Foyle
2:00—Matinee
3:00—Queen For A Day
3:45—Matinee
5:30—Hospitality Time
6:00—News
6:10—Weather
6:15—Here's Howell
6:30—Cisco Kid
7:00—Groucho Marx
7:30—Dragnet
8:00—People's Choice
8:30—Tenn. Ernie Ford
9:00—Rosemary Clooney
9:30—Jane Wyman
10:00—Navy Log
10:30—News, Wthr, Spts.
10:50—Movie

CHANNEL 4-12-13
Station Programs Same—Except Where Channel Number Shown

WEDNESDAY
4:30—Looney Tunes
5:55—4—Local News
6:00—13—News, Wthr., F.
12—News, Wthr., F.
4—Cosden Farm
6:15—Doug Edwards
6:30—13—Circus Boy
12—The Plainsmen
4—Circus Boy
7:00—Leave It to Beaver
7:30—The Big Record
8:00—The Millionaire
8:30—I've Got A Secret
9:00—Armstrong Theater
10:00—13—Stories-Century
12—Playhouse
4—News - Wthr.
10:15—13 Stories-Century
12—O'Henry
4—Showcase
10:30—News, Wthr., & P.A.
10:30—4—Showcase
11:00—13—Showcase
12—Showcase
11:30—4—Sign Off
12:30—Sign Off

THURSDAY
7:55—Texas News
8:00—Captain Kangaroo
8:45—Morning News
12:15—13—Noon News
THURSDAY
7:30—Sign On
9:30—How Do You Rate
10:00—Arthur Godfrey
10:30—Dotto
11:00—Love of Life
11:45—Liberace
12—Man on Street
8:55—Local News
9:00—Garry Moore
11:30—Search for Tomorrow
4—Noon News
12:25—13—Weather
12—Man on the St.
4—Weather
12:30—As The World Turns
1:00—Beat The Clock
1:30—House Party
2:00—The Big Payoff
2:30—The Verdict Is Your
3:00—The Brighter Day
3:15—The Secret Storm
4:00—Home Fair
4:15—Beauty School of Air
3:30—The Edge of Night
4:30—Looney Tunes
5:15—13—Woodpecker
12—Looney Tunes
4—W. Woodpecker
5:45—Looney Tunes
5:55—4—Local News
6:00—13—News, Wthr., F.
12—News, Wthr., F.
4—Cosden Farm
6:15—Doug Edwards
6:30—13—Whirley Birds
12—S. Francisco Beat
4—Sketch Book
7:00—13—Richard Diamond
7:00—12—Hopey Mooners
4—Honey Mooners
7:30—Climax
8:30—Playhouse "90"
10:00—13—Wingo
12—Wingo
4—N. W.
10:15—13—Wingo
12—Wingo
4—Gray Ghost
10:30—13—N. W. Public A.
12—N. W. P. A.
4—Gray Ghost
11:00—Chicago Wrestling
12:30—Sign Off

KSNY RADIO
1450-KC—MUTUAL BROADCASTING SYSTEM
LISTEN TO 1450—THE BEST IN RADIO
KSNY
Don't Wonder Whether —About The Weather!
IF IT'S WEATHER NEWS OF SNYDER —WE'VE GOT IT—WE LIVE HERE TOO—U C AP LEASED WIRE—DIRECT CONELRAD CIRCUIT AND DIRECT CALL SERVICE OF U.S. WEATHER BUREAU.
REMEMBER—MUSIC AT IT'S MERRIEST TOPS—OLDIES—YOUR CHOICE IS THERE "RAMBLING WITH ROY (Meador, That Is) IN THE A.M.—"RAGSDALE AT RANDOM (Gene, That Is) IN THE P.M.
31 NEWS CASTS DAILY—TO KEEP YOU WITH THE TOP OF THE NEWS EDITED AND REPORTED TO MERIT YOUR CONFIDENCE

Patterson Is Opposed To Legal Betting

Opposition to legalized parimutuel wagering was registered by Robert R. Patterson of Snyder, candidate for Senator of the 24th District, in response to a telegraphed query by the Baptist Standard today.

"I am opposed to legalized gambling in any form and will not vote to repeal the parimutuel statute if I am elected to the State Senate," Patterson said in a telegram to the Baptist Standard. "I also want to go on record with your organization as being opposed to any liberalization of the liquor law of Texas," the candidate's reply concluded.

Full text of the telegram sent to all candidates for the State Senate is as follows: "Many of one and half million Texas Baptists insist we ascertain which Senatorial candidates are opposed to legalized parimutuel wagering in the State. On July tenth the Baptist Standard with circulation three hundred forty thousand plans to publish names of candidates registering opposition to it. Write or wire immediate reply to Baptist Standard Box six eight eight Dallas twenty one: E. S. James Editor Baptist Standard, Forrest C. Feezor Executive Secretary Baptist General Convention of Texas, Leonard Holloway, Public Relations.

IKE

Continued From Page 1

statement he made two weeks ago —that Adams was imprudent in relations with industrialist Bernard Goldfine but nevertheless "I need him" to continue—still is no more and no less than an expression of his (Eisenhower's) convictions as of that time.

Another question touching on the same controversy was whether the President has given any thought, or made any inquiry of the Internal Revenue Service, with a view to obtaining Goldfine's income tax returns. The obvious purpose of that would be to find out whether the millionaire Boston industrialist charged off gifts to Adams as business expense items.

Eisenhower replied he has made no such inquiry because it wasn't until this morning that he heard there was any possibility that the Goldfine tax returns might figure in the case.

The President then said that he assumes he will have reports from the Internal Revenue Service. He did not elaborate.

CIVIL RIGHTS — The true cure for civil rights problems rests with each citizen doing his duty as expected and trying to obey law and logic, rather than prejudices and emotions, Eisenhower said.

He made that statement when a reporter referred to Eisenhower's recent conference with four Negro leaders on civil rights problems generally and the school integration controversy specifically.

Eisenhower replied that the conference with the Negroes was on a friendly basis, that they made no extreme proposals to him.

The President then said his own plan calls for the attorney general to execute — within provisions of the Constitution — all duties laid upon him.

BUDGET — Eisenhower expressed hope that if Congress will display what he termed a little more sense in making appropriations, then it may be possible to make some real progress toward balancing the federal budget in the fiscal year starting July 1, 1959.

A newsman had noted predictions the budget for this new fiscal year, which started yesterday will be out of balance by about 10 billion dollars. The reporter asked about prospects for getting income and outgo in balance in the fiscal year starting 12 months from now.

Acknowledging the deficit this year is likely to be about 10 billion dollars, Eisenhower called it very difficult to forecast what the situation will be in the next fiscal year.

He said he hopes that the deficits will diminish if Congress shows restraint and if there is adequate recovery from the recession to increase government revenues. But he set up no timetable for achieving budget balance.

THE SNYDER DAILY NEWS

Published Sunday morning and each evening except Saturday by the Feather Printing and Publishing Co., Inc., at Snyder, Texas.

Entered as second-class matter at the Post Office at Snyder, Texas.

NORRIS C. FEATHER, Publisher.

SUBSCRIPTION RATES: By CARRIER in Snyder 35 cents per week. $1.50 per month. By mail in Scurry and adjoining Counties, one year $9.95 Balance of Texas, one year $12.50. All other States $15.00.

MEMBER OF THE ASSOCIATED PRESS

The Associated Press is exclusively entitled to use for republication all news dispatches in this newspaper, also local news published herein. All rights reserved for republication of special dispatches.

Any erroneous reflection upon the character, standing, or reputation of any person, firm or corporation which may occur in the columns of THE SNYDER DAILY NEWS will be gladly corrected upon being brought to the attention of the management.

The publishers are not responsible for copy omissions, typographical errors or unintentional errors that may occur other than to correct it in the next issue after it is brought to their attention.

All unsolicited articles, manuscripts, letters and pictures sent to the Daily News are sent at the owner's risk and the Snyder Daily News expressly repudiates any liability or responsibility for their custody or return.

Pacifist Nabbed In Bomb Test Area

HONOLULU (AP) — A pacifist anthropologist, abandoning his challenge to "sink me to take me," sailed out of the Pacific H-bomb test area today under arrest for violating Atomic Energy Commission regulations.

Under the escort of the Coast Guard cutter Planetree, Earle L. Reynolds, bespectacled, scholarly professor, steered his 50-foot yacht Phoenix toward the mid-Pacific atoll of Kwajalein.

The cutter halted the yacht yesterday 65 miles inside the zone and forced it to leave the forbidden danger area. Coastguardmen boarded the craft and arrested Reynolds, an outspoken foe of nuclear testing.

An official announcement said Reynolds sailed his craft into the prohibited area despite two warnings since Sunday.

Apparently no action was taken against the other four persons on the Phoenix—Reynold's wife, Barbara; daughter Jessica, 14; son Tex, 19; and Nick Mikami, 35, a crew member from Hiroshima, Japan.

The announcement from the Pacific military headquarters here said Reynolds, 48, will be flown from Kwajalein to Honolulu to face charges of violating AEC regulations forbidding Americans to enter the Eniwetok testing grounds. The yacht is expected to reach Kwajalein in three days.

Before leaving Honolulu June 11, Reynolds said he regarded any interference on the high seas an act of piracy. He added, "They will have to sink me to take me."

The skipper said he had the greatest respect and sympathy for the crew members of the ketch Golden Rule and "complete belief in the righteousness of their cause." Four men were convicted of contempt of court and jailed for attempting to sail the Golden Rule into the Eniwetok area in defiance of the federal court.

Reynolds formerly was associate professor of anthropology at Antioch College and chairman of the department of physical growth Fels Research Institute for Study of Human Development, Yellow Springs, Ohio.

In 1951, Iowa-born Reynolds was asked by the National Academy of Sciences to go to Japan to study effects of atomic radiation on growth of Hiroshima children. He worked with the Atomic Bomb Casualty Commission in Hiroshima from 1951 to 1954.

Rubber Firm Workers Get Pay Increase

CLEVELAND (AP)—An 8-cent hourly pay raise for 33,000 rubber workers is the heart of an agreement reached here last night between the union and the Goodyear Tire & Rubber Co. and the B. F. Goodrich Co.

It averted a strike threatened for midnight last night. The agreement came less than an hour before the deadline.

The pay raise, effective with the June 30 pay period, brings the average Goodyear hourly straight-time wage to $2.60. The Goodrich rate now will be $2.59.

The United Rubber Workers, represented by International President L. S. Buckmaster, agreed with the companies to put off further negotiations on pensions and insurance improvements until the full two-year contract expires next April 15.

"We beleive the settlement compensates for the cost-of-living increases that have taken place during the year," Buckmaster said.

The wage agreement must be ratified by the majority of local unions.

The settlement is expected to provide the pattern for URW contracts covering almost 100,000 workers.

Goodyear has 20,000 workers in 11 cities, and Goodrich's nine plants employ 13,000 hourly employes. Goodyear plants are in Akron and St. Mary's, Ohio; Gadsden, Ala.; Los Angeles; Jackson, Mich.; Muncie, Ind.; Lincoln, Neb.; Windsor, Vt., New Bedford, Mass.; Topeka, Kan.; and North Chicago, Ill.

The Goodrich plants are located in Akron and Marion, Ohio; Cadillac, Mich.; Clarksville, Tenn.; Tuscaloosa, Ala.; Los Angeles; Riverside, N.J.; Miami, Okla.; and Oaks, Pa.

30 Passengers Hurt In Train Collision

ALEXANDRIA, La. (AP) — A train letting off passengers was rammed from behind Tuesday by a second train pulling into Union Station. About 30 persons were hurt slightly or shaken up.

A Seaboard Air Line train was standing in the depot when it was struck by a Chesapeake & Ohio train. Both were northbound for Washington, across the Potomac River from Alexandria.

William W. Roberts, 73-year-old engineer of the C&O train, said the brakes failed. He estimated his speed at between 8 and 10 miles an hour at the time.

Fire Destroys Stage At Goldwyn Studio

HOLLYWOOD (AP)—A spectacular fire early today destroyed a Samuel Goldwyn Studio sound stage where a six-million-dollar version of "Porgy and Bess" was about to be shot.

Firemen estimated damage to the set alone, under construction for four months, at $200,000. The stage was a total loss but its value was not immediately estimated. No one was injured.

Negro Home Is Blasted In Georgia

COLUMBUS, Ga. (AP)—A Negro's frame dwelling on the fringe of a white neighborhood was blasted early today, but none of the five occupants was hurt.

Detective Capt. C. R. Adair said an explosive—probably dynamite —was thrown against the house at 12:30 a.m. and caused considerable damage. All windows in the house and numerous windows in nearby dwellings were shattered.

The house was occupied by Mrs. Essie Mae Ellison and an Army sergeant, his wife and their two children.

Mrs. Ellison said she bought the house from a white owner in April and moved in a month ago. She said there had been no previous trouble.

Tuesday night an anonymous telephone caller profanely told newsmen of plans to bomb the Masonic Temple where the Rev. Martin Luther King later addressed a Masonic fellowship rally.

No disturbance occurred, however, at the Masonic Temple.

King, leader of the Montgomery, Ala., bus boycott, spoke on the delay of school integration at Little Rock, Ark. He said the delay recently granted by Federal Judge Harry J. Lemley would serve as a green light to violent forces in the South.

HOSPITAL NOTES

COGDELL MEMORIAL

ADMISSIONS — Beatrice Adair, 3301 Avenue K; James Woodard, 3008 Thirty-first Street; Nora Cozart, Rotan; Connie Sue Womack, 3004 Fortieth Street; Effie Hansbarger, San Angelo; Frances Tidwell, 2800 Avenue X; George Watts 3106 Avenue K; Donald Jones, 2901 Avenue X; Leonard Shropshire, Gen. Del.; Henry Lock, 2017 Fortieth Street; Betha Tatum, 1004 Twenty-third Street; Mozelle Boone 3105 Forty-first Street; Merrian Wise, 1908 Coleman; Nancy Lee, Route 3; Robby Robinson, Hermleigh.

DISMISSALS — O. L. Morrow, 1303 Twenty-third Street; Mrs. Phyllis Bailey and baby, Snyder; Alicia Crabtree, 319 Thirty-fifth Street; Earl Robertson, Route 3; Nora Cozart, Rotan; L. T. Shropshire, Gen. Del.; Jane Carrell, 2805 Thirty-fourth Street; Joyce Plumlee, 1006 Twenty-seventh Street; Tony Brown 1011 Twenty-seventh Street; Paul Guzman, Knapp; Mrs. John Williams and baby, 3403 Avenue M.

SNYDER HOSPITAL

ADMISSIONS — Avery Wiseman Snyder.

DISMISSALS — Henry Treet, Box 1603.

SNYDER THEATRES PRESENT TODAY:
PALACE—"THE MAN FROM GOD'S COUNTRY"
Western In CinemaScope & Color
Starring George Montgomery
STARLITE—50c Per Carload
"THE BLACK TENT"
In VistiVision & Color
Starring Anthony Steele
SECOND FEATURE
"THE HOLLIDAY BRAND"
Western With Joseph Cotten

TODAY'S MARKETS

FORT WORTH (AP)—Hogs 400; fully steady to strong; choice 24.50-25.00.

Cattle 1,300; calves 400; generally steady; good to choice steers and yearlings 24.00-27.00; common and medium 17.00-24.00; fat cows 18.00-21.00; good to choice calves 24.00-28.00; common and medium 18.00-24.00; culls 14.00-17.00; good to choice stock steer calves 28.00-31.00; heifer calves 28.00 down.

Sheep 600; steady; good to choice spring lambs 21.50-23.00; feeder lambs 19.50 down; ewes 7.00.

AUSTIN (AP) — Poultry steady. All areas 2½-3¼ lb 21.

NEW YORK (AP)—Cotton was 70 cents a bale lower to 50 cents higher at noon today. July 36.10, October 36.50, December 36.73.

CHICAGO (AP)—Butter 1,352,000; unchanged to ½ higher; 93 score AA 57¾; 92 A 57¼; 90 B 55¼; 89 C 54¾. Eggs 13,500; unchanged to 1½ higher; 70 per cent grade A whites 39½; mixed 39½; mediums 37; standards 36.

STOCK AVERAGES
Compiled by The Associated Press

	Ind	Rails	Util	60 Stks
Previous day	258.2	98.1	81.5	175.2
Week ago	254.5	97.2	80.7	172.7
Month ago	254.0	94.6	80.7	171.9
Year ago	275.4	126.1	74.9	185.3

NEW YORK (AP) — The stock market moved irregularly early this afternoon as trading slackened. Leading issues showed gains or losses running from fractions to about a point.

The mixed tone prevailed since the opening as the market found the going tough. Prices bumped close to the 1958 peak reached in mid-June.

Aircrafts, steels and rubbers showed plus signs. Selected gainers appeared among oils, nonferrous metals and utilities.

Trading in Humble Oil was suspended temporarily on the American Stock Exchange following news that Standard Oil (New Jersey) was contemplating making an offer of about five shares of Jersey for four shares of Humble. The latter rose 2¼ points. Jersey dropped more than a point.

Union Oil of California eased at the start, steadied and showed a small net gain. American Viscose was up a good fraction. Alaska Juneau continued active and fractionally higher. Goodrich was a 2-point gainer.

Most coppers were higher. Phelps Dodge rose a good fraction. Kennecott, Magma and Revere were up around a point each.

U.S. Gypsum was down about a point. Smaller losses were taken by Chrysler, International Harvester, American Smelting, Union Carbide, American Tobacco, General Electric, Illinois Central and Ohio Oil.

U.S. government bonds retreated with the widest losses shown by long-range issues.

Ainsworth Rites Pend

Local funeral arrangements are pending at Bolger Funeral Home for Mrs. J. W. Ainsworth, former resident of Snyder who died in a hospital at Riverside, Cal., this week.

Mrs. Ainsworth had been unconscious three years and 10 months after being involved in an automobile accident in California. Funeral services were held there yesterday afternoon. The body is to arrive here tomorrow night.

Mrs. Ainsworth lived here until after her husband's death Nov. 9 1951.

Survivors include a daughter, Mrs. Sandra Watkins of Banning, Cal.; two sons, Larry Ainsworth, who is in the Army and stationed at Fort Monmouth, Banning, Cal., two brothers, Listen Fortenberry of Albany and Robert Fortenberry of Spur and her late husband's parents, Mr. and Mrs. W. W. Ainsworth of Snyder.

Seaway Locks Are Dedicated

MASSENA, N.Y. (AP) — St. Lawrence Seaway locks were dedicated today in honor of President Eisenhower and former House Republican leader Bertrand H. Snell, whose names the passageways bear.

The Eisenhower and Snell locks control the ends of the Long Sault Canal, which will carry shipping past the St. Lawrence power project and the Long Sault Dam.

The seaway, built jointly by the United States and Canada, will provide a waterway from the Atlantic through the Great Lakes to Toledo, Ohio.

Lewis G. Castle, administrator of the St. Lawrence Seaway Development Corp., said in a speech prepared for the dedication of the Dwight D. Eisenhower Lock that the Seaway "sets an example of successful achievement between friendly governmental units working in an atmosphere of harmonious understanding."

A major part of the billion-dollar project was completed Tuesday when a 600-foot cofferdam was breached to flood the valley.

Rep. Clarence E. Kilburn (R-NY) recalled in a prepared speech at the Snell Lock dedication that Snell had introduced the first Seaway bill in 1917. Snell had lived in nearby Potsdam.

The first ships are expected to pass through the locks Friday.

TRAIL DRIVE IN Last Times Tonite
MEET THE MONSTERS FACE TO FACE!
THIN TERRIFYING TERRORS IN ONE TOWERING THRILL SHOW!
MONSTER FROM GREEN HELL
HALF HUMAN
JOHN CARRADINE
ALL MEN HALF BEAST! ALL ALL MONSTERS!

CANYON DRIVE-IN
Big Spring Highway Phone HI 3-7212
FAMILY ENTERTAINMENT
2 – TECHNICOLOR HITS – 2
LAST TIMES TONIGHT — Starts 8:25
THE Magnificent Stars OF "MAGNIFICENT OBSESSION" Reunited!
JANE WYMAN · ROCK HUDSON
All that Heaven Allows
TECHNICOLOR
with AGNES MOOREHEAD · CONRAD NAGEL · A UNIVERSAL-INTERNATIONAL PICTURE
ALSO
BATTLE HYMN
STARRING ROCK HUDSON MARTHA HYER DAN DURYEA
CinemaScope · TECHNICOLOR
A UNIVERSAL-INTERNATIONAL PICTURE
KIDDIES FREE PLUS COLOR CARTOON KIDDIES FREE
FREE! Root Beer and Gum for All Kiddies Tonight
FREE PASS: Mr. and Mrs. Gilbert Lemmons—Be our guests tonight at your Canyon Drive-In Theatre 7-2-58. Clip this ad and present at gate.
STARTS THURSDAY JULY 3rd
"MACABRE"
SO TERRIFYING WE INSURE YOU FOR $1000 AGAINST DEATH BY FRIGHT
MEANS HORROR!
Starring WILLIAM PRINCE JIM BACKUS
—ATTENTION—
You may pick up your FREE Insurance Policies at the following businesses—
D&H SUPER MARKET—Big Spring Hwy.
A&W ROOT BEER DRIVE-IN—On Big Spring Hwy.

BIG 1c SALE
Now In Progress At
Large Groups
• Ladies Shoes
• Children's Shoes
• Men's Shoes
Buy One Pair At Regular Price, Get a Pair of Equal Or Less Value For Only 1c
THOMPSON'S
Southeast Corner Of Square

WOMEN

"CHEN" AT WORK: Young recruits in Israel's Women's Army at rifle practice.

10-Year-Old Chen Adds Glamor To Israel Army

By ERIC GOTTGETREU

TEL-AVIX (AP) — "Chen" is ten years old.

"Chen" has two meanings. As a new word it is composed of the initial letters of the Hebrew words "Chejl Nashim" which stand for "Women's Army." The original meaning of the word is: charm.

And, indeed, though the girls in the Israel Army are full fleged soldiers, they never forget that they are women, too. They have a way of wearing their army caps so that you can still see the hairdo. Off duty they wear civilian shoes, carry chic handbags and nobody would dare forbid them to use lipstick.

Women Draftees

Israel is the only country in the world which conscripts women for national service in peace time. Every girl of 18 is called up for a period of two years.

Smart and youthful-looking Col. Shoshana Gershom, commander of the Women's Army (for which she also coined the name "Chen") says:

"We don't look on the service as a career. It's a necessity and a privilege. It's vital for the good functioning of the army machinery and at the same time it's a good school in citizenship for the girls."

Exemption from military service is possible in special cases. A girl may be exempted if military service is incompatible with her religious principles. Girls who marry also are entitled to leave the army but may continue voluntarily if they want to. If they become expectant mothers, they are discharged after the fifth month of term.

Non-Combat

Despite the astonishing military achievements of Jewish women in the self-defense organization "Haganah" which was active in Palestine before the Israel State was founded, it was decided that, in principle, the women's branch of the Israel Army should be a non-combat auxiliary service. This does not mean that once the young girl recruits are at the training base, they don't get instruction on how to handle light arms. The training base, by the way, is called "Camp Deborah," after the first woman commander in Jewish history.

After completing basic training and taking aptitude and psychological tests, the girls are posted to headquarters and camps. They are employed as clerks, storekeepers, telephone operators, teleprinters or radio transmitters, instrument checkers or parachute packers. Some become drivers or mechanics. Others specialize in welfare or nursing. In short, their task is to replace men in non-combat jobs.

Immigrant Aid

The additional great peace time task of "Chen" is to take part in the Israel Army's standing program for the integration of new immigrants. It is a general practice in Israel that military units "adopt" settlements of newcomers, and a large number of the conscripted girls-if they are suitable or even trained for teaching-are assigned to such villages. There they give Hebrew lessons, teach the women hygiene and modern housekeeping, and sing and dance with the children.

Great care is taken, to give the girls comfortable living conditions while they are in the army. This includes separate quarters and special washing and laundry facilities. The number of girl soldiers attached to any one military unit must be at least 15.

The spirit of the army as a whole benefits by having the young women with them, experts say. men keep tidier, mind their language, endeavor to keep in good form.

Col. Gershom, "Chen" boss, has had 30 years military experience. In World War II she was with the British ATS and later with the Jewish Brigade. At the time of the Israel-Arab War of 1948 she was specially commissioned by Prime Minister Ben-Gurion to organize the women's section of the new Jewish army.

Professor Finds Rod Is Climbing Social Ladder

BY CYNTHIA LOWRY
AP Newsfeatures Writer

WILLIE IS more likely to be paddled for his misdeed today if his father is a working man than if he is a white collar employe. But there's a turnabout trend in parenthood which may soon make the hairbrush a middle class disciplinary aid.

That is one conclusion reached by Cornell Prof. Urie Bronfenbrenner after a study of national trends on parents' child-rearing attitudes over the past 25 years.

Two decades age, he found, it was the middle class mother who raised her children rigidly, feeding them on time schedules, controlling thumb sucking. Her working class sister was much more impulsive, uninhibited and lenient. Much of this-particularly since World War II-has changed.

As one result of increasing income and education, today's working class parents have come standards of cleanliness, conformity and control. Today, says the professor, working class mothers tend to emphasize "neatness, cleanliness and obedience" in their children's development. Meanwhile, middle class mothers, particularly those exposed to books and articles on child care, child-care clinics, etc., have tended to become more "permissive" and flexible in their parental attitudes.

Years ago, working class parents were the ones more likely to express affection towards their kids. Today, it is the middle class father who has the warmer relationship with his children, and also "more authority and status in family affairs," the study found.

In matters of discipline, working class parents now are more likely to use physical punishment. The middle class parent's favorite device is reason, isolation and showing disappointment, the latter a method Prof. Bronfenbenner calls "withdrawal of love as a discipline technique." He says it is effective.

"As of now," continues the professor, "there are suggestions that the cultural gap may be narrowing. Spock has joined the Bible on the working class shelf."

He predicts it will not be long before "Mrs. Johnson, down on the flats, puts away the hairbrush and decides to have a talk with her unruly youngster 'like the book says,'" at the same time as "Mrs. Thomas, on the hill, is dutifully striving to overcome her guilt at the thought of giving John the licking she now admits he deserves".

Trip Organizer Says Many Will Say Yes, If Asked

By WILLIAM GLOVER

NEW YORK (AP) — With Betty Murray, success is simply a romping readiness to ask people to do things.

That's because, she explains, almost everyone is timid — including herself.

Miss Murray, a wide-eyed damsel who set out from Bennington College to become a Broadway playwright, has managed to retain show business ties on her career detour of working up a very special type of travel operation.

Her guests have been to a private soiree in London with the Oliviers, to tea in Paris with Ingrid Bergman, to New Year's Eve in a Viennese palace, aboard the yacht of shipping magnate Aristotle Onassis.

"Even though you're scared to death inside when you first think about approaching such people," she says of her methods, "when you meet them, they're human and 9 out of 10 times they'll say yes."

With such feminine logic and drive, Miss Murray during the last year has led four expeditions to Europe and another to South America. Each is built around a nucleus idea of seeing theatrical hits on the Continent.

She has five more aerial argosies upcoming, plus a special trip abroad in the autumn for daughters and mothers.

At the moment she also is trying to work out a chafter tour for some Texas millionaries. What will charm such a group has her murmuring, "We'll see, we'll see."

Miss Murray got where she is as a result of Broadway apprenticeship. While doing time as a general assistant in a producer's office several years ago she was struck with the theater's lack of salesmanship.

"It's the only retail business in the world that doesn't figure out in January what it is going to be selling in June," she comments.

To stimulate box office activity along the White Way, Miss Murray hit upon the idea of organizing show trips via train and plane from various cities. Eventually the operation was bringing 1,000 fans a week to Gotham.

That done, she began yearning for new worlds to organize.

Now that European glamor holidays are functioning, Miss Murray is hoping to extend her offbeat notions to Far Eastern travel.

Just what will result she isn't sure. But one thing is certain — "I'll be asking for things other people only think about."

WASH and DRY IN ONE CONTINUOUS OPERATION

MODEL CDH

ALL NEW 1958
EASY
Combomatic
WASHER/DRYER

with four separate exclusive clothes conditioning actions
- Exclusive Tilt-Tumble Washing
- Exclusive 4 Master Rinses
- Exclusive Surge 'n Spin Clothes Saver
- Exclusive Pre-Heat Tilt-Tumble Drying

SLIM 27" DESIGN

Washes up to a full 10 pound Load

Only $5.46 Per Week
with our EASY-on-the-budget terms

King & Brown
1912 25th. Ph. HI 3-3102

Mrs. And Mrs. Hugh Boren Jr. On Wedding Trip To Mexico

Mr. and Mrs. Hugh Boren, Jr., will return from their wedding trip to Mexico early next week. The couple was married in double ring rites at the First Christian Church here June 27.

The Rev. John W. Reaves read the ceremony before approximately 25 wedding guests. The bride's sister, Mrs. Harold Rogers of Abilene, was her only attendant. Charles H. Cooper served as best man.

Mrs. Boren was wearing a beige linen jacket dress with beige and orange accessories. She carried an orchid. Mrs. Rogers was dressed in a black and white costume and wore a shoulder corsage of white rosebuds.

The newlyweds left immediately after their marriage driving to to Hunt and San Antonio to spend the weekend. They flew to Mexico City late Sunday.

Mrs. Boren is the former Irene Garner Knight, daughter of Mr. and Mrs. W. L. Garner of Wichita Falls. She attended junior college in Wichita Falls and also studied at Texas Technological College. She will continue to manage C. E. Knight & Company, her oilwell casing pulling business here.

Boren, only son of Mr. and Mrs. Hugh Boren, Sr., attended the University of New Mexico and Texas Christian University. He is active manager of Hugh Boren & Son Insurance Agency here in addition to his ranching and oil interests.

The couple will live at 3731 Avenue U for the present.

$100,000 In Jewels Taken

PEBBLE BEACH, Calif. (AP) — Someone took nearly $100,000 in jewels from the home of oilman George L. Coleman Jr. and Mrs. Coleman in Pebble Beach sometime between June 27 and June 30.

Police today had no suspects, nor were they certain when the robbery occurred. The jewels were reported missing yesterday by Mrs. Coleman.

Officers said the robbery was the "biggest jewel theft" in their memory to be reported on the Monterey Peninsula.

Sheriff's Capt. Eugene Trenner said Mrs. Coleman told him she last checked the valuables June 27 and they were gone when she checked them Monday evening.

Mrs. Pylant Is Honored

Mrs. William Pylant was honored with a bridal shower at the Fluvanna Baptist Church Saturday afternoon.

The punch table was decorated with a lace cover, a miniature bride and groom standing in a small wreath of daisies.

Mrs. E. C. Browning served punch and cookies to a number of guests. Mrs. Corene Lavender presided at the guest register.

A musical program was given by Miss LaRue Reeder.

Hostesses were Mrs. Nancy Owens, Mrs. Robert Jones, Mrs. Ray Fulford, Mrs. E. C. Browning, and Mrs. Corene Lavender.

Deadline Near For Swimming Classes

Thursday at 5 p. m. is the deadline for registration of intermediate and senior Girl Scouts who are interested in taking swimming lessons at the county pool in Towle Memorial Park.

The lessons will be conducted from 9 a. m. to 10 a. m. each day, Monday through Friday, beginning July 7. Hal Battle will be instructor for the course.

Girls are asked to contact their leaders and turn in the $2 fee. Leaders will turn in the fees, along with names of the girls registering, to Mrs. Malven Stevenson and Mrs. Bill Vestal by 5 p. m. July 5.

Wash-balls were the early American words for our present day toilet soap.

1,652 Use Scurry County's New Library During June

Can you picture one tenth of a mile of books, lined side by side, on one level? Allowing one inch for each book in width, that would be the length of the shelf of books borrowed from the Scurry County Library in June. To show how we read, by comparison—and advertisement by a not too distant library, serving same size population, announces same size monthly circulation after 18 years of service.

Specifically, 1,652 Scurry County residents read a total of 6,526 books in June. The adults, in accounting for 2,527, read 817 non-fiction compared to 1,710 fiction. The youth department, including those up through junior high school, read 3,999 books, of which 2,877 were fiction.

Most popular non-fiction areas were useful arts, including how to repair your car, and fine arts, of which the aids to painters are constantly in use. Most popular juveniles were biography and science.

The most often found addresses in the registration file include, besides Snyder street and route addresses: Hermleigh, Clairemont route, Cuthbert, Arah route, Dunn, Knapp, Fluvanna and Dermott.

Size Of Pupils Is Being Checked

LA MESA, Calif. (AP) — School officials are seeking to determine if today's elementary school pupils are bigger than those of 10 years ago.

Glenn E. Murdock, school district superintendent, said standard size classroom furniture doesn't seem to fit today's pupils."

He said health records of students are being studied to determine if school children of the present era are taller and heavier than they were a decade ago.

Baby Carriages Are Becoming Scarce

ALTON, Ill. - The Little Theater group needed four baby buggies, but to everyone's surprise they are as scarce as Model T Fords.

"The clerk said baby carriages are not easy to find" said Dorothy Colonius, director of the show. "Strollers are the vogue now."

Buy A New One
or
Fix The Old One!

We offer service on all makes of WASHERS, DRYERS, ELECTRIC OR GAS RANGES, REFRIGERATORS, HOME FREEZERS, AIR CONDITIONERS.
Also: TOP NOTCH TV AND RADIO REPAIR!

ROE HOME & AUTO SUPPLY
"Selling Through Service"
2207 Ave. S Ph. HI 3-3402

A BANG-UP TREAT FOR 4th OF JULY!

Barbecued Chicken...Plenty of Coke!
REG. U.S. PAT. OFF.

TO BRIGHTEN UP EVERY BITE, SERVE COKE...WORLD'S FAVORITE SPARKLING DRINK!

Invite a gang, or just the family, to a delicious outdoor treat! And don't forget to include ice-cold Coca-Cola. With pre-meal snacks, with the meal itself, there's just nothing like the cheerful lift, the special good taste of Coke to brighten up a hot summer holiday. Better have plenty of Coke on hand!

BARBECUED CHICKEN. Brush your halved broiler-chickens with barbecue sauce, broil 12 inches from heat about 1¼ hours, turning and basting frequently. Serve with Coke.

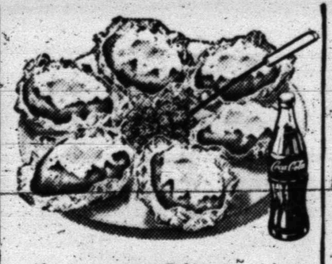

FOIL POTATOES. Bake potatoes beforehand, bring them along wrapped in aluminum foil. Then just reheat them over the coals. Great with Coca-Cola ... favorite of the world.

SUPER SALAD. Serve a green salad, tossed with dressing, sliced stuffed olives. Guests will enjoy sipping Coke with this, Coca-Cola ... so good to taste, in such good taste.

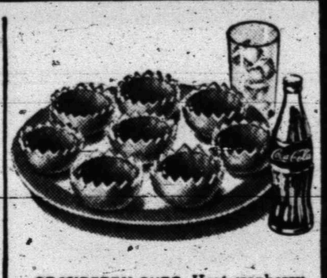

CRANBERRY CUPS. Heat cranberry jelly until melted, pour into squeezed-out half shells of oranges. Chill until set. For extra sparkle, uncap the Coke and serve ice-cold.

Remember COKE and Good Taste go together!

REGULAR KING

Drink Coca-Cola
SIGN OF GOOD TASTE

Bottled under authority of The Coca-Cola Company by Texas Coca-Cola Bottling Company

OUR VIEW

You're On Your Own

The usual warnings about traffic hazards are in order as another holiday approaches, and those who were not disposed to take heed on Memorial Day might profit by reviewing the score.

Prior to the Memorial Day weekend, the National Safety Council predicted that 350 Americans would die on the nation's highways during a three-day period.

When the final returns came in, the predicition was found conservative by a long shot. Instead of a mere 350, the nation counted 370 dead from traffic mishaps to establish a new record for civilian destruction on Memorial Day.

This week, the stage is prepared for a replay, but with a larger audience. Like Memorial Day, July 4 falls on Friday, which means that in many cases the celebration of the nation's independence will stretch over a full weekend.

Moreover, the summer vacation season is in full swing, the weather may generally be expected to be conducive to family and group outings, all of which point to heavy traffic on the highways.

The National Safety Council has deliberated and made its prediction. The forecast calls for 415 Americans to die in traffic mishaps this coming weekend.

If this prediction should be as conservative as that for Memorial Day, the Fourth of July, 1958, will be a black day, indeed.

Law enforcement agencies are bracing themselves for a busy weekend, which means that the public may expect maximum protection so far as mere enforcement measures can go. Unfortunately, the highway patrolmen and local peace officers are unable to think and act for all of the drivers in their respective territories.

You're on your own when you get under that steering wheel. Plan now to get out under your own power at the end of your weekend journey.

Layoffs Spreading In Steel Industry

By SAM DAWSON

NEW YORK (AP)—Those steelworkers who are still on the job are getting more pay today than they did Monday. But the mills are turning out less steel this week than last and may produce at a still lower rate before the summer ends.

If so, layoffs may spread. Already about a third of the steelworkers are idle.

Users of steel, in the meantime, are waiting for the other shoe to drop—a hike in the price of steel, if there is to be one. The price of this basic commodity affects the cost of making most of the durable goods you buy.

The big debate is how much of an increase, if any, is justified, or how much can be made to stick in today's economic climate.

The two extremes are: (1) those in management who say that on a purely mathematical basis the increased labor charges raise the cost of making steel by $11 a ton; (2) the union leaders who contend that increased productivity in the industry means that steel can be turned out at the same price even with the higher labor costs and the companies will still make a reasonable profit.

By increased productivity they mean that today's newer equipment and improved processes result in more steel being turned out by one man's labor.

Union leaders also note that during the period that the mills got down to operating at around 50 per cent of capacity, most companies still made a profit, even if sharply lower than the earnings a year ago when mills were operating at near capacity.

In the old days the break-even point was much higher. Companies felt that if they went much below 80 per cent of capacity they would lose money. But the break-even point has been lowered slowly as brand new mills came along and old and obsolete equipment was idled.

Those on the sidelines waiting for steel management to make up its collective minds feel that some price increase will be coming along this summer.

How much may depend as much upon the amount of demand for steel that develops after the summer lull as upon the amount of increase in labor costs. Price concessions on some steel products have cropped up here and there during this period of keen competition for a restricted market.

The latest wage boost includes a basic rise of 9 cents an hour, a cost of living pay rise of 4 cents an hour, a one-third increase in differentials for afternoon and night work and payment of time and one quarter for work on Sundays and holidays.

The union says these raises, exclusive of the cost of living one, average out at 13 cents an hour, while management figures it at 16 cents. Adding in this week's cost of living hike and one of 5 cents the first of the year, management contends labor costs have gone up 25 cents an hour since last summer's $6-a-ton price hike.

Many users of steel appear to have taken care of their summer needs by ordering heavily in May for June delivery to beat any price rise. That is why many expect this summer's steel output to be skimpier than usual.

But if a general business pickup in the fall calls for more activity by the makers of durable goods, steel companies would have little trouble making a new price hike stick.

The question then will be how much of this added cost of steel can be passed along to the stores and to you. If consumer demand for durable goods doesn't rise from its present state, manufacturers may have to absorb much of the new costs themselves.

Simple Recipe For Peace Worth Trial

By HAL BOYLE

NEW YORK (AP) — Sidewalk scrawls of a Pavement Plato:

There is one simple recipe for world peace that has never been tried. That is, to give the leading statesmen of every nation the gout.

I think it's worth a try.

The theory that an epidemic of gout among the great men of our time might lead to a warfree world isn't as idle as it sounds. There is some pretty solid reasoning behind it.

There is a bond between victims of the gout like unto no other bond in the world. It is stronger than the bonds of love, passion, matrimony, friendship, patriotism, or the desire for wealth.

Gout unites mankind as the common cold divides it. No enmity is possible between two men once each finds the other has gout. An invisible tie binds them indissolubly. They are knit forever by the knowledge they have survived a suffering beyond the ken of lesser men struck down by paltrier ailments.

War between statesmen who are afflicted with gout is inconceivable. Men who have known Armageddon in their big toe are not interested in fighting each other on battlefields. They'd rather meet in peace and discuss remedies. They have a vast and natural respect for one another.

They realize that anybody can get pneumonia, the dullest clod can come down with mumps, but it takes a guy with class to get gout.

Many an ignorant lout, jealous because he cannot acquire gout himself, laughs loudly at this most aristocratic of diseases. He decries it as a penalty for loose living. But he knows in his heart he could live like a bum on the Bowery for 1,000 years and never get gout himself. He doesn't have the character.

The truth is that gout, like money, is largely inherited. It runs in families. But what families! They have been the cream of every civilization. Anyone who looks up his family tree and can't find a few cases of gout among the limbs would do well to keep quiet about his ancestry.

It may be, here and there, that someone, somehow did get gout as a price for galloping down the primrose path.

But, as the Encyclopedia Britannica sagely points out, the disease affects also persons "who observe the strictest temperance in living. And whose only excesses are in the direction of overwork, either physical or intellectual."

Naturally, this is the kind of gout that runs in families. Well, anyway, in my family.

Gout is one of the oldest, if not the oldest, of human diseases. There are two theories as to its origin.

One is that it is one of the penalties Adam paid for eating the forbidden fruit of knowledge.

The other theory is that Zeus originally decreed woman alone should suffer the pangs of childbirth. His wife, Juno, objected: Honey, you're not being fair. You should divide pain equally between the sexes. If you're going to be a god, act like one!"

And to keep peace in his household on Olympus, Zeus said:

"Okay, I'll give man the gout. That'll make them even."

French Are Weary Of Algerian War

By ANDREW BOROWIEC

TIZI OUZOU, Algeria (AP) — "Your brother Ramdan has not left yet but he will go soon if that is Allah's will."

Pvt. Asmani Amar of the Algerian Liberation Army never learned whether Ramdan managed to join the rebel ranks.

Asmani was shot down by French soldiers when, clutching a double-barreled shotgun, he went home to see his wife and two daughters after a year in the mountains.

French troops dragged his body down the slope. They pulled it by the arms so his face would not get damaged before it was photographed.

Asmani was carefully searched. Among his belongings was a letter announcing his brother's decision to join the rebellion against French rule in Algeria.

"One more rebel dead," said a lieutenant, wiping off sweat under a U. S.-made helmet.

"He even started to shoot," added a noncommissioned officer with a cartridge belt marked "U. S."

Soldiers from all parts of France sat near a dusty road, chewing their field rations.

To them, the death of Asmani Amar meant little. But his attempt to fight the powerfully armed French and the fact that more men like him are willing to take to the mountains—these are a matter of great concern to the French command.

"Leaders force those Moslems to join the bands," said a French officer. "They come to the villages at night and take them along. They make them commit crimes so they become criminals and cannot return."

"What army consists solely of volunteers?" asked a middle-aged Arab in a crowded bus.

"True, the rebels kill, drop grenades, injure civilians. You may say what you want but this is the only army we have. War doesn't spare civilians. The French have tanks and planes. Our army has knives and grenades."

Stories of terror in rebel bands are told by rebel deserters now serving with the French. Yet not even the French claim that the Moslem population supports the rebels only out of fear.

Every year some 200,000 young Frenchmen arrive in Algeria to fight for their country against Moslem nationalism. They replace 200,000 young men who return to France with a sigh of relief.

"We are fighting for the French glory, we are the rampart of anti-communism in North Africa," say career officers in barricaded mountain villages. "Why doesn't the world understand us?"

Crossword Puzzle

ACROSS
1. Venomous snake
4. Utility
7. More learned
12. Supper
13. Open dish
14. Chateaubriand's heroine
15. Criticism
18. Neck hair of animals
19. Hotel
20. Ignited
21. Sun disk
22. Nourished
23. Footwear
24. Boy's nickname
25. Seed holder
26. Drilled
27. Light touch
28. Intimidate
29. Raise livestock
32. Line
33. Young boy scout
36. Govern
37. Stake
38. Wife of Abraham
39. Poem
40. Purpose
41. Plant of the lily family
42. Printed public notice
45. Wedge-shaped block
46. Jap. coin
47. Regret
48. A king of England
49. Took a chair
50. Donkey

DOWN
1. Cossack chief
2. Legislative body
3. Hurt
4. Poisonous tree
5. Unhappy
6. Begrudged
7. Caution
8. Possessive pronoun
9. Mariner
10. Feminine name
11. Raved
16. Chess pieces
17. Terminus
22. Watch pocket
23. In what way
25. Tablet
26. Form of greeting
27. English river
28. Light bed
29. Introduce a subject
30. Coloring agent
31. Football team
32. Negligent
33. Photographic instrument
34. Planet
35. Sews loosely
37. Fragment
38. Uncle ---
40. Ostentatious in display
41. Copper coin
43. Spike of corn
44. Ocean

Solution of Yesterday's Puzzle

SALAD		ROB		APE								
OXEYE		EXE		DAR								
TENET		LEGHORN										
	TREPAN			ERSE								
ELI		RAT		DANES								
BELT		TENOR										
BESIDE		OREGON										
	ROSES			RARE								
MARAT		RES		LET								
ENID		RASCAL										
DELETES				USAGE								
ALE		ULE		DENES								
LED		TYR		SATES								

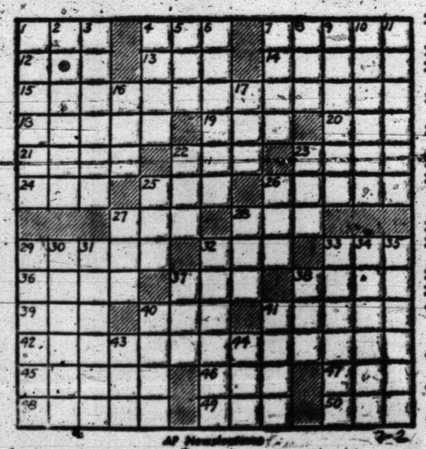

DENNIS THE MENACE

I GOT OUR HOSE, MR. WILSON! I'M GONNA HELP YA!

MISS YOUR PAPER?
DIAL
HI 3-5486

JOE PALOOKA

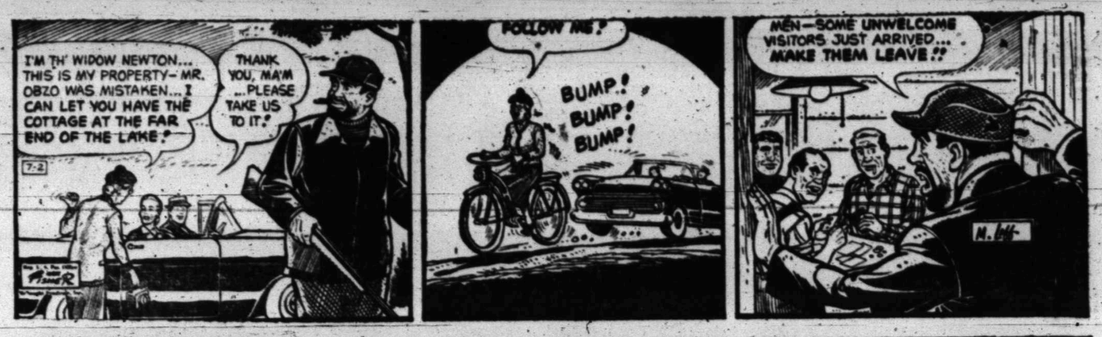

MARY WORTH

THE SAINT

KERRY DRAKE

To Place Your Classified Ad
Dial 3-5486

DIXIE DUGAN

FERDINAND

GRANDMA

REX MORGAN

BUCKIN' THE LINE

By BUCK FRANCIS

News Sports Editor

IT WAS RATHER AMUSING TO US to note a story in the Levelland paper yesterday of a Little League game that saw 54 runs registered, the "Lobos" defeating the "Steers" by 38-16.

At first glance one might think the Lobos wore the ball out against Steer pitching. But this game probably would have been better labeled a "walkathon" rather than a baseball game.

Steer pitchers in this game doled out no less than 33 walks and hit two batters. The Lobos got only eight hits.

One of the Lobo players walked six times in the game and scored six times. Another walked five times, singled once and scored five times. Two other Lobos scored five times.

The Lobos, of course, had some big innings, scoring 12 in the first and 13 in the fourth.

Levelland, by the way, is doing right well in American Legion play this summer.

The Levelland Legion team, which is composed of many players the Tigers faced in the District 1-AAA championship series, won their first seven district games in American Legion play before dropping a 2-1 decision to Nazareth.

Roger Brown, who pitched Levelland to its only win over the Tigers in the 1-AAA playoff, 3-2, in the first game of the series, is the Levelland Legion ace hurler.

Another Shakeup Due

The Tigers and Levelland, however, may not be in the same district in baseball next season.

With spring training in football ruled out in Class 3A, many schools who have been dormant in baseball because it interfered with spring football, may now take up the diamond sport.

We've already got it by the "grapevine" that Colorado City is going to field a baseball team next spring and quite likely Sweetwater and Lamesa will join the baseball ranks.

This being the case, then, the Tigers probably will be returned to District 3-AAA of which they compete in other sports.

And Levelland may not be by herself next spring, either, in 1-AAA as some of the schools in that district are anticipating sponsoring a baseball program.

TIL officials, noting that the Tigers were the only 3-AAA school fielding a baseball team last spring and that Levelland was alone in 1-AAA, placed the two schools in the same district for baseball season only.

Hole-In-One Siege Here

Hole-in-ones have been coming thick and fast at the Snyder Country Club of late.

The third ace within two weeks here was fired yesterday by J. R. Ray of Aspermont. Ray used a 4-wood for his hole-in-one on No. 5, a 178 yarder. Playing with Ray were M. L. Pierce, M. R. Main and John Casebier.

Harold Lacik and C. V. McClatchey, two local linksmen, carded the other two aces within the past two weeks at Snyder CC.

Lacik aced No. 3 and McClatchey No. 9.

Thus, all three Par 3 holes on the local course were aced during this "hole-in-one" siege.

Dr. Kidd Medalist In Round Robin Play

Dr. R. J. Kidd won medalist honors in the 2nd annual Round Robin Tournament at Snyder Country Club with a 74.

Dr. Kidd heads a field of 42 golfers entering the Round Robin Tourney. Qualifying closed yesterday and match play begins today. First round matches must be played by Sunday night.

Donald Ray Scott, the defending champion, is among the entries.

The tournament is divided into five flight with eight players in each flight with exception of the Fourth Flight which has 10 players.

The tournament will last about two months with one match to be played each week.

During the course of the tournament each player will play all other players in his flight.

In addition to Dr. Kidd and Scott, others in the Championship Flight are C. V. McClatchey, Russell Yorgesen, Burt Dugger, Max Milam, Shelby Coker and John Pickering.

Following are the first round pairings:

CHAMPIONSHIP FLIGHT

Donald Ray Scott, defending champion, vs. C. V. McClatchey, 79.
Dr. R. J. Kidd, 74, vs. Russell Yorgesen, 77.
Burt Dugger, 75, vs. Max Milam, 76.
Shelby Coker, 75, vs. John Pickering, 75.

FIRST FLIGHT

Ralph Howser, 79, vs. Earl Fish, 82.
B. J. Weaver, 79, vs. U. D. Walker, 82.
Sterling Parker, 82, vs. Ed Free, 82.
O. K. Fletcher, 80, vs. Ken Davis, 80.

SECOND FLIGHT

Jeston Corbell, 82, vs. Vic Baize, 85.
J. E. Harney, 83, vs. Dan Warren, 85.
Hollis Jones, 83, vs. Wendell Shifflett, 85.
John Lynch, 84, vs. Mel Stevenson, 84.

THIRD FLIGHT

E. A. Brooks, 85, vs. Tony Holcomb, 88.
A. J. Shaw, 86, vs. Buck Francis, 88.
John Casebier, 86, vs. Dr. John Raines, 86.
Roy Sallee, 88, vs. Dr. Wilton Jones, 86.

FOURTH FLIGHT

L. T. Autry, 89, vs. W. W. Park, 111.
Gene Knight, 89, vs. V. V. Shearburn, 99.
Doyle House, 90, vs. Jimmy Tatum, 97.
John Dyer, 92, vs. Bill Hartfield, 96.
Bob Wilson, 94, vs. Ted Masters, 94.

CUBS EDGE CARDINALS, 11-10

Athletics Dim Yanks Hopes, 8-6

The West Texas Bank Athletics slowed the Legion Yankees' drive to the American Little League pennant last night with an 8-6 victory at Little League Park.

In the National Little League, the Lions Cubs came from behind in the sixth inning to edge the Rotary Cardinals, 11-10.

The Athletics broke a 6-6 tie with two runs in the fifth inning and then pitcher Craig Stokes protected the lead by striking out the side in the Yankee sixth.

James Featherston struck the big blow for the Athletics with a grandslam homer in the second inning.

Ronald Chauncey and Kirby Corbell each collected two hits to share hitting honors for the Bankers.

Eddie Kirby with a homer and single and Bruce Brooks with two singles led the Yanks at the plate.

The defeat dropped the second place Yankees two games behind the league leading Trinity Methodist White Sox.

The Cubs trailed the Cardinals 9-7 going into the sixth inning but rallied for three runs to pull ahead and the Bruins then staved off the Cardinals in the bottom of the final frame.

The Cardinals scored once in the sixth to narrow the gap to one run and had two runners on base when the final out was made.

Larry Jones with three doubles led the Cubs at the plate. Don Kimbrell slammed his 9th homer of the year for the Cardinals.

Kenneth Dieke and Joe Smartt garnered three hits apiece to share hitting honors for the Cardinals.

The boxes:

LEGION YANKEES (6)

PLAYER	AB	R	H
Johnny Nokes, ss	2	1	0
Max Beasley, cf	3	1	1
Bruce Brooks, p-2bpc	4	2	2
Eddie Kirby, c-p	3	1	2
Leslie Brown, 2b-p	2	0	1
Durwood Brunson, 3b	2	0	0
Van Sumrold, f	4	0	0
Jimmy Weaver, rf	3	1	0
Ronny Bates, 1b	4	0	1
Totals	27	6	7

WEST TEXAS BANK ATHLETICS (8)

PLAYER	AB	R	H
Robert Kay, cf	3	1	0
James Featherston, 1b	3	1	1
Craig Stokes, p	1	0	0
Ronald Chauncey, 3b	4	0	2
Lewis Jones, ss	4	0	0
Phil Moore, c	3	1	1
Kirby Corbell, 2b	2	2	2
Jerry Kinchloe, rf	3	2	1
Roy Miller, lf	1	1	0
Totals	24	8	7

Score by innings:

YANKEES	111	310—6
YANKEES	011	130—6
ATHLETICS	041	12x—8

2BH — Beasley, Chauncey 2, Moore. Home runs — Kirby, Featherston.

LIONS CUBS (11)

PLAYER	AB	R	H
Robert Stipe, p	4	2	0
Drew Bullard, 2b	4	2	1
Larry Jones, 1b	4	1	3
Jimmy Hunter, cf	3	1	1
Larry Black, ss-e	4	1	0
Tom Kincaid, c	0	0	0
Jerry Vestal, 3b	4	2	2
Marcus Boyles, 3b-ss	4	1	1
Ronnie Mebane, rf	3	0	1
Dave Cadena, lf	3	1	0
Totals	33	11	9

ROTARY CARDINALS (10)

PLAYER	AB	R	H
Rickie Nutt, ss	5	0	0
Kenneth Dieke, p-3b	3	1	3
Don Kimbrell, 2b	5	1	1
Ed Schulz, 3b-p	5	0	0
Joe Smartt, c	4	1	3
Roy Kizer, cf	4	2	2
Jerry Owens, 1b	3	1	1
Ray Kizer, rf	3	2	0
David Black, rf	1	1	0
Gary Bergeron, lf	1	1	0
Totals	34	10	10

Score by innings:

CUBS	020	423—11
CARDINALS	027	001—10

2BH — Jones 3, Boyles, Dieke. Home run — Kimbrell.

Bud Has 10 Texans

NORMAN, Okla. (AP) — The names of 10 Texas high school football players who have signed scholarships agreements at Oklahoma were announced last night by Coach Bud Wilkinson.

They are: Center James Byely, Crane; guards, Gene Burks, Royse City, Karl Milstead, Athens, and Billy White, Amarillo; tackles Tom Cox, Amarillo, Jerry Ferguson, Sundown, and Harold Smith, Borger; fullback Dale Wallace, Fort Worth Paschal; halfbacks Chock Bailey, Garland, and Jerry Pettibone, Dallas Jesuit.

Braves Fattening Up On Reds, Stretch Lead To 3½ Games

By ED WILKS

AP Sports Writer

Are the Milwaukee Braves back in the groove now that they've managed to beat Los Angeles? Or is that 3½-game National League lead only a momentary margin while they have their hands on the Cincinnati Reds, their favorite patsies?

Either way, nobody but the champs has been that far ahead, and the Braves made it for only the second time on a shutout by Lew Burdette and a home run by Eddie Mathews that beat Cincinnati 1-0 last night. That gave Milwaukee a four-game streak since ending a nine-game Dodger jinx with two victories last weekend.

The Dodgers contributed to Milwaukee's lead with a 9-3 victory over second-place St. Louis, and the Chicago Cubs knocked off third-place San Francisco 9-5. Philadelphia defeated Pittsburgh 4-2.

In the American League, the New York Yankees split a twi-night pair at Baltimore, winning 2-1 after a 7-5 defeat. Kansas City rapped Detroit 5-1. Boston beat Washington 10-5 with Ted Williams and Jackie Jensen each hitting two-run homers. The Chicago White Sox defeated Cleveland 5-4 in 11 innings.

Burdette gave up eight singles, walked but one and struck out two.

Rookie Norm Larker hit a pair of home runs, his first in the majors, also doubled and drove in four runs for the Dodgers, who had lost three in a row. Jim Brosnan (7-6) lost it while southpaw Sandy Koufax (7-3) won his fourth in a row.

Young Moe Drabowsky (7-7) won his third in a row for the Cubs, although needing relief. Rookie Tony Taylor and Ernie Banks each rapped a pair of solo homers for the Cubs, who chased Johnny Antonelli (8-6) in the second and jumped past Cincinnati into fourth place. Daryl Spencer, Willie Mays, Ray Jablonski and Bob Schmidt homered for the Giants.

Harry Anderson drove in three runs with his 10th homer and a single for the Phils, who moved to sixth place as the Pirates hit seventh in a 10-day skid from third. Rookie Ray Semproch won his ninth with an eight-hitter. Bob Friend (9-9) lost his fifth in a row. R. G. Smith, Bob Porterfield and Elroy Face pitched perfect relief over the last 6 2-3 innings.

RED SOX ON THE MOVE

Ted, Jackie On Homerun Spree

By ED WILKS

Associated Press Sports Writer

It's been Mantle and Berra for the New York Yankees; Kaline and Kuenn for Detroit. But Boston has the Boom-Boom boys of the moment, with Ted Williams and Jackie Jensen crashing nine homers and driving in 20 runs between them in the Red Sox' last five games.

The Big Guy and Jensen, who is closing in on his best slugging season in the majors after taking the American League home run lead with 14 in June, each smacked two-run shots that powered the Red Sox to a 10-5 victory over Washington last night.

It was Jensen's 24th of the year, two shy of his 1955 high of 26, and fifth in four games for a total of 11 RBI. Williams, the most enduring 39-year-old since Jack Benny went square and turned 40, hammered his 12th home run, added two singles and picked up a third RBI as the Red Sox won their third in a row with a 4-1 record.

That put third place Boston within nine games of the leading Yankees, who split a twi-night pair at Baltimore, winning 2-1 after a 7-5 loss. Kansas City stayed a half game ahead of Boston with a 5-1 victory at Detroit. Chicago defeated Cleveland 5-4 in 11 innings after the Indians had chased White Sox ace Billy Pierce.

In the National League, Milwaukee regained a 3½-game lead, beating Cleveland 1-0 on Lew Burdette's eight-hitter while Los Angeles knocked off second place St. Louis 9-3 and the Chicago Cubs whipped third-place San Francisco 9-5. Philadelphia beat Pittsburgh 4-2.

Williams, the defending AL batt champ, busted past .300 for the first time this season, hitting .308, while walloping his 400-foot homer in a three-run third inning against loser Hal Griggs (3-5). Jensen smacked his in a three-run sixth off Chuck Stobbs for his 1,100th hit in nine major league seasons.

Reformed reliever Ike Delock won his 10th in a row, sixth of the year, with an eight-hitter, one Norm Zauchin's eighth homer.

Bad Boy Billy Loes, who had lost seven straight, won his first in relief when Baltimore overhauled a Yankee lead with five in the fifth. Billy Gardner's three-run triple capped it against losing reliever Duke Maas (4-7). Don Larsen (7-1) homered for a 1-1 tie, then won the nightcap on Mickey Mantle's 16th home run, second of the night, in the eighth inning off Jack Harshman (6-7). Gene Woodling, 5-for-8 in the pair, homered for the Birds.

Bob Cerv's 21st home run got the A's started and they clinched Ned Garver's eighth victory, first in a month, in the sixth on two-run singles by Hector Lopez and Harry Chiti. Frank Lary lost his sixth. Garver allowed only five hits, three by Ozzie Virgil, and lost his shutout in the eighth on Bob Hazle's first AL home run.

Sherm Lollar, whose three-run homer gave Chicago a 4-0 lead in the sixth, singled home the winner off losing reliever Mudcat Grant (6-5). Pierce, who had a near-perfect game Friday, stretched his shutout string to 33 innings—longest in the majors this year—before the Tribe scored an unearned run in the seventh. Lary Coby, late of the Sox, tied it with a pinch-hit, three-run homer in the eighth off Jerry Staley. Early Wynn (8-6) won it.

BEHIND VOSS' 2-HITTER

Hermleigh Slips By Tigers, 2-1

Bill Voss tossed a two-hitter at the Tigers last night and struck out 14 to lead Hermleigh to a 2-1 City League victory at Towle Park.

First baseman Doug Chitsey helped Voss to victory by figuring in both Hermleigh runs.

Chitsey walked in the first and after moving to second on a groundout by Jack Spikes, he scored on a single by Voss.

Then in the third Chitsey tripled to deep left field to score Ted Masters with what proved to be the winning run. Masters was on first base via a single.

Tim Roberts was nearly as effective as Voss as he scattered six hits over the route for the Tigers and striking out 10.

The lone Tiger run came in the second that temporarily tied the score at 1-1. Milton Ham and Mike Moffett drew successive walks and Norman Gladson singled to score Ham.

The box:

TIGERS (1)

PLAYER	AB	R	H
Richard Mahan, 2b	3	0	0
Terry Lee, 3b	2	0	0
Barry Walker, lf	2	0	0
Coleman John, c	3	0	1
Milton Ham, 1b	2	1	0
Jerry Fleming, ss	3	0	0
Mike Moffett, cf	2	0	0
Norman Gladson, rf	3	0	1
Tim Roberts, p	2	0	0
Totals	22	1	2

HERMLEIGH (2)

PLAYER	AB	R	H
Doug Chitsey, 1b	2	1	1
Jack Spikes, cf	3	0	0
Don McNew, ss	3	0	1
Bill Voss, p	3	0	1
Grady Gafford, 3b	2	0	1
Denzil Kight, c	2	0	1
Jay Houston, 2b	3	0	0
Jerry Taylor, lf	3	0	0
Ted Masters, rf	3	1	1
Totals	24	2	6

Score by innings:

TIGERS	010	000 0—1
HERMLEIGH	101	000 x—2

3BH — Chitsey.

Hitters Have Field Day In Sophomore

By The Associated Press

Heavy hitting featured the Sophomore League Tuesday and the Plainview Athletics, a 10-game losing streak back of them, hit with the best.

Steady eight-hit pitching by Jimmy Gore and 11 safeties by Athletic batsmen featured the 12-6 Plainview triumph over Artesia's Giants.

Another losing streak was broken at Hobbs as the Carlsbad Potashers broke a 7-game loss streak with a 12-12 edge over Hobbs. The loss ended a 9-game Hobbs victory skein. Carlsbad led 12-3 at one stage of the game but had to hold on tight as Hobbs launched a 17-hit attack.

BOOKKEEPING SERVICES
Monthly Service - Quarterly Tax Reports - Cost Analysis - Pickup and Delivery
—Reasonable Rates—
Is your bookkeeping system adequate? New systems designed to fit your business needs if desired.
Dickenson's Business Services
3206 Ave. B Ph. HI 3-7694

Dallas Fires Dave Williams

DALLAS (AP)—Dallas of the Texas League looked today for a new playing manager to replace former New York Giant second baseman Davey Williams.

Williams was released yesterday by General Manager George Schepps. Schepps said he would act as field manager until a replacement could be found.

Schepps acted prior to last night's 12-6 shellacking Dallas took from Fort Worth.

Schepps said Williams, who has been suffering from a back injury since 1951, had been unable to help the club on the field because of a recurrence of the back injury.

The general manager conceded that Williams had done as well with the Dallas material as anybody else could have done. Seventy-place Dallas has been unable to make a working agreement with a major league club.

The Rangers had only one player under contract when J. W. Bateson, millionaire contractor, took over the club shortly before the season opened.

Cats Turn Back Dallas Again, 12-6

By The Associated Press

Dallas lost its field manager, another game and nearly 10,000 fans from the previous night Tuesday. Fort Worth held its lead in the Texas League race with a 12-6 victory over the Rangers.

The Rangers also lost a pitcher from their embattled mound staff. Bill Darden turned up with the Measles.

San Antonio climbed ahead of Tulsa in the standings with a double victory over Victoria 1-0 and 8-7.

STANDINGS

Wednesday Baseball

By The Associated Press

AMERICAN LEAGUE

	W.	L.	Pct.	G.B.
New York	44	24	.647	—
Kansas City	36	33	.522	8½
Boston	36	34	.514	9
Detroit	34	35	.493	10½
Chicago	34	36	.486	11
Cleveland	34	39	.466	12½
Baltimore	32	37	.464	12½
Washington	29	41	.414	16

Wednesday Games

Washington at Boston
New York at Baltimore
Kansas City at Detroit
Only games scheduled

NATIONAL LEAGUE

	W.	L.	Pct.	G.B.
Milwaukee	39	28	.582	—
St. Louis	36	32	.529	3½
San Francisco	35	34	.521	4
Chicago	35	37	.486	6½
Cincinnati	32	34	.485	6½
Philadelphia	31	34	.477	7
Pittsburgh	34	38	.472	7½
Los Angeles	32	39	.451	9

Wednesday Games

San Francisco at Chicago
Cincinnati at Milwaukee (N)
Only games scheduled

Tuesday Results

Chicago 9, San Francisco 5
Philadelphia 4, Pittsburgh 2
Milwaukee 1, Cincinnati 0
Los Angeles 9, St. Louis 3

TEXAS LEAGUE

By The Associated Press

TUESDAY NIGHT'S RESULTS

San Antonio 1-8, Victoria 0-7
Austin 6, Tulsa 2
Fort Worth 12, Dallas 6
Corpus Christi 3, Houston 2

	Won	Lost	Pct.	Behind
Fort Worth	42	31	.603	—
Austin	41	36	.532	5½
San Antonio	42	40	.512	7
Tulsa	40	40	.500	8
Corpus Christi	41	41	.500	8
Houston	39	41	.488	9
Dallas	35	44	.443	12½
Victoria	35	47	.427	14

WEDNESDAY NIGHT'S SCHEDULE

Victoria at Dallas
San Antonio at Fort Worth
Corpus Christi at Tulsa
Houston at Austin

SOPHOMORE LEAGUE

TUESDAY NIGHT'S RESULTS

Midland 4, San Angelo 3
Plainview 12, Artesia 6
Carlsbad 13, Hobbs 12

EAST				
Midland	35	25	.583	—
San Angelo	38	31	.475	6½
Plainview	24	37	.393	11½
WEST				
Artesia	33	28	.541	—
Hobbs	31	29	.517	1½
Carlsbad	30	31	.492	3

WEDNESDAY NIGHT'S SCHEDULE

Same as Tuesday's

Fly Continental—
the time you save is all your own!
DALLAS
2 flights daily—
6:55 A.M. and 7:31 P.M.
Also service to Abilene, Ft. Worth and Houston.
MIDLAND-ODESSA
Just 40 minutes on the 7:05 P.M. non-stop flight. 8:50 P.M. departure arrives 9:46. Also service to El Paso.
Call Continental at 3-3711
CONTINENTAL AIRLINES

NIP SACKERS, 4-3

Cats Extend Streak To 8

The Optimist Club Cats racked up their eighth straight win in the Graduate Pony League yesterday with a narrow 4-3 victory over the Rainbow Market Sackers at Towle Park.

Rueben Gonzales hurled a three hitter to lead the unbeaten Cats to victory.

The Cats scored once each in the first three innings and then scored what proved to be the winning run with another singleton in the fifth.

The Sackers threatened seriously to get back in the game in the sixth inning when they scored once and had runners on second and third with one away.

But the Cats avoided further damage when catcher Ronnie Wylie picked a Sacker runner off third base and shortstop Wayne Berry speared a line drive off the bat of Butch Niedecken for the final out.

Marlin Davis got two of the Sacker's three hits.

The Cats collected six hits off losing pitcher Skip Franklin with the hits split among six different players.

Jerry Walker of the Cats struck the only extra base blow, a double in the first inning. Walker subsequently scored the first run of the game on a single to right center by Wylie.

The box:

RAINBOW SACKERS (3)

PLAYER	AB	R	H
Jesse Crawford, ss	3	0	0
Charles Popnoe, 2b	2	0	0
Lane McKinney, 1b	3	1	0
Tommy Minton, c	2	0	0
Billy Dubose, 3b	2	0	0
Marlin Davis, cf	3	0	2
Henry Lowers, lf	2	0	0
Larry Denson, lf	0	0	0
Butch Niedecken, rf	3	1	0
Skip Franklin, p	2	0	1
Totals	21	3	3

OPTIMIST CATS (4)

PLAYER	AB	R	H
Joe Rosas, rf	3	0	0
Jerry Walker, 2b	4	1	1
Wayne Berry, ss	2	0	1
Ronnie Wylie, c	3	0	1
Reg Scarborough, 3b	2	0	1
Jimmy Maroney, 1b	2	0	0
Eddie Watson, lf	3	1	1
Larry Smith, cf	2	0	0
Alex Cross, cf	1	1	1
Rueben Gonzales, p	1	1	0
Totals	23	4	6

Score by innings:

SACKERS	000	111—3
CATS	111	01x—4

2BH — Walker.

Neil Chrisley, who has been hitting home runs for the Washington Senators, hit 15 in 114 games with Indianapolis in 1957.

Rodeo Season Is Here!
Make Our Shop Headquarters For Your Supplies!
• Lariats • Roping Reins • Pegging Strings • Bridles • Tie Down • Spurs • Girths • Spur Straps • Bareback Rigs • Skid Boots
ORDON'S Shoe Service
Across From Palace Theatre

Trade away your tire troubles...
for only $12.95
6.70 x 15 plus tax and recappable tire
3-T Super-Cushion by GOODYEAR
Fits recent models of Plymouth, Ford, Chevrolet, Hudson, Nash and Studebaker
Don't take chances with old, worn tires when you can trade away tire troubles for so little! Get new-tire traction and safety. 3-T Super-Cushions are value-priced, yet you get the extra protection of Triple-Tempered 3-T cord, the stop-start traction of Goodyear's exclusive tread design. Trade today for extra safety at this low price.
values in these other sizes, too
Fits older models of Plymouth, Ford, Chevrolet, Nash and Studebaker.
$11.95
6.00 x 16 blackwall tube-type. Plus tax and recappable tire.
Fits recent models of Dodge, Buick, Nash, Olds, Mercury, Pontiac and Hudson.
$14.85
7.10 x 15 blackwall tube-type. Plus tax and recappable tire.
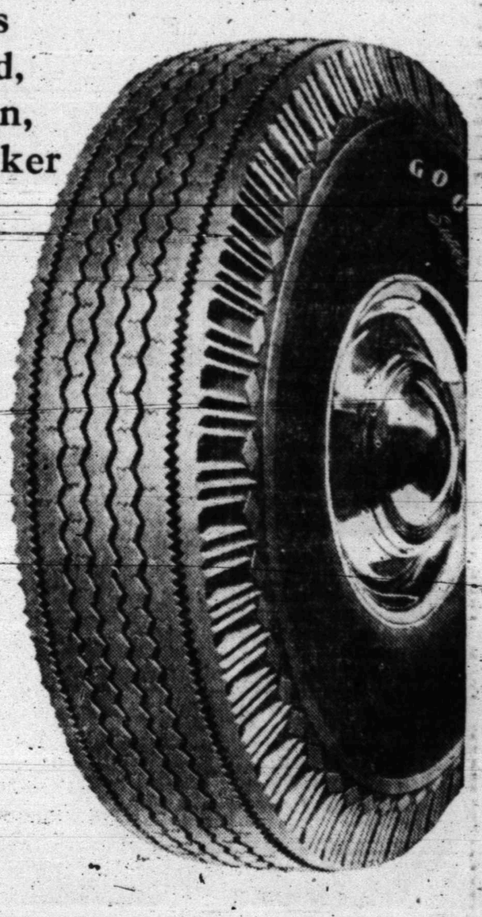
Say, "So long," to tire troubles for as little as $1.25 a week
MORE PEOPLE RIDE ON GOODYEAR TIRES THAN ON ANY OTHER KIND
GOODYEAR SERVICE STORE
East Side of Square—Open 8:00-6:00 P.M.—Phone HI 3-9341

Junior Editors Quiz on INDIANS

QUESTION: How did Indians make arrowheads?

• • •

ANSWER: Before the white man came, Indians had to make their own weapons. The bow and arrows were the best of these. The bows were made of ash, hickory, or other tough, springy hard wood.

Arrowheads were made of bone, flint or the shiny black natural volcanic glass called obsidian. Such stone was extremely hard, but could be split under proper pressure. Making an arrowhead took care and patience. It had to be chipped into shape by placing the edge of the arrow head on a piece of stone or the trunk of a tree and chipping at it with another stone. Or chips could be forced off under steady pressure applied with bone. The arrowhead was made into a rough triangle sometimes long and pointed, sometimes shorter and more rounded and with a blunter tip, as the two small sketches in the corners will show you.

Here is a young Indian looking at an arrowhead he is making.

• • •

FOR YOU TO DO: Go to a museum if possible and see some arrowheads on display there. Anyway, color this picture and mount it on cardboard for your Indian collection.

• • •

(Our $10 award goes to Laura Gravley of Cartersville, Ga., for this question. Send yours on a postcard to Violet Moore Higgins, AP Newsfeatures, in care of this newspaper. Tomorrow: Did rockets really exist when the "rockets' red glare" was seen as told in our National Anthem?) 7-2

Daniel, Blakley Criticize Minority Faction Control

By WHITEY SAWYER
The Associated Press

William Blakley, candidate for the U.S. Senate, and Gov. Price Daniel, running for reelection, sharply criticized what they called minority factions seeking to take over the Texas government.

Daniel, speaking in Dallas Tuesday, said he sought reelection "based on first-term accomplishments and my positive program for the future. I am also leading, as titular head of the Texas Democratic Party, the fight to retain majority rule in our party."

Blakley said at San Antonio Tuesday national minority groups are trying to engineer a capture of Texas.

If they are successful, he said, "This Senate seat will be used as a base two years from now and from then on to seek the governorship, the attorney general's office, seats on the Supreme Court and every other office, both state and local. Do you want the high and important office of United States senator to be nothing more than the smoke-filled clubroom for political bosses who get their signals from outside of Texas?"

Sen. Ralph Yarborough, the man Blakley wants to unseat, remained at work in Washington Wednesday. His wife and son campaigned through Central West Texas in his behalf.

"Ralph hates to miss visiting with our West Texas friends but he thought he could do them more good by staying in Washington to fight for the McMillan Delta Project to reduce the salt content of the Pecos River and help irrigation in all of the Pecos Valley. He is also fighting for other West Texas water projects that are badly needed," Mrs. Yarborough said.

State Sen. Henry González, candidate for governor, said in Houston Tuesday he was controlled and guided by one pressure group, the POT—the People of Texas.

"The present encumbered governor in a recent speech referred to my candidacy's being supported by an organization known as the DOT. The DOT has never endorsed me and the recumbent governor knows that, despite his continued mouthings on that score."

Meanwhile, financial reports from some major candidates were expected at Austin. Tuesday was the deadline, but any postmarked before midnight Tuesday will be accepted. There is no penalty for failure to file.

Yarborough was one of the first to file. W. Lee O'Daniel, another candidate for governor, filed Tuesday listing $4,321 in contributions received and $3,247 in expenses.

Blakley, Daniel and Gonzalez had not reported by Tuesday.

Daniel said the precinct meetings this month "will be a showdown between those of us who believed in local self-government as opposed to minority leaders who place centralized power far above the constitutional rights and the people."

"He urged "all Democrats who believe in majority rule and the rights of our state to band together and turn back the threat of the Democrats of Texas' minority splinter organization."

Blakley pounded away by inference at what he called a $28,000 contribution to Yarborough's 1957 Senate campaign by half a dozen out-of-state labor organizations.

The Dallas financier said he would not use the Senate for his personal political power and will gove it his best efforts. And, he emphasized, he wouldn't accept any contributions from "any source outside this state or from any political-action committee or group."

Blakley planned to go to Stamford Wednesday while Daniel travels to San Antonio for the state bar meeting.

Mrs. Yarborough planned to visit Cisco, Putnam, Baird and Abilene Wednesday.

Atkinson Makes Oklahoma Runoff

By WILBUR MARTIN

OKLAHOMA CITY (AP)—W. P. Atkinson yesterday rode into a runoff shot at the Oklahoma governorship against a young county attorney who blitzed suburban shopping areas for votes.

Officially, all Atkinson and Howard Edmondson of Tulsa won was a shot at the Democratic nomination. But Oklahoma has never had a Republican governor.

Fought against a background of repeal of Oklahoma's prohibition, the runoff July 22nd will have a millionaire political novice and personal dry, Atkinson, against a lawyer who wants a quick election of the wet-dry question.

Six Congressional seats were up for grabs.

Atkinson polled 92,009 votes in 2,813 of 3,233 precincts to 84,519 for Edmondson.

In the see-saw balloting, state Sen. George Miskovsky, who campaigned strongly for legal sale of liquor, was third with 71,069 votes.

Phil Ferguson of Woodward led the 4-man Republican ticket with 19,638 votes to 13,169 for C. E. Barnes of Tulsa. He apparently won without a runoff.

Others in the 11-man Democratic governor's race and their vote totals:

B. V. Samples, 649; Bill Harkey, speaker of the Oklahoma House, 19,876; State Sen. Jim Rinehart 32,709; Bill Doenges, 50,894; Joe Barber, 999; William Coe, twice a runoff candidate, 62,984; Andrew Wilcoxen, 11,573; A. B. McDonald, 1,022.

Lt. Gov. Cowboy Williams faces a runoff with George Nigh of McAlester with 129,566 to 63,157.

The only real contest for a congressional seat came in the sixth district where Rep. Toby Morris of Lawton and former Rep. Victor Wickersham, Mangum, were in a dogfight.

Morris was ahead 34,169 to 33,655 with all but one precinct reporter. A runoff is assured.

Winning Democratic congressional nominations were Tom Steed, Shawnee; John Jarman, Oklahoma City; Carl Albert, McAlester.

Republican Rep. Page Belcher, Enid, and Democrat Ed Edmondson, Muskogee, were unopposed in the primaries.

Automatic Device Works

IDAHO FALLS, Idaho (AP) —The local high school's automatic nuclear ribbon cutter works just fine, thank you.

Officials rigged it up for ceremonies opening the school's atomic energy museum. Miss Idaho Falls was supposed to wave a radioactive wand to set it off, thus: Lighting a red bulb, ringing a bell and cutting the ribbon.

As master of ceremonies Robb Brady made ready to proffer the wand, his luminous-dial watch—slightly radioactive— accidentally touched the triggering device. Brady, editor of the Idaho Falls Post-Register, watched dismayed as:

A red light went on.

A bell rang.

The severed ribbon fluttered to the floor.

Undaunted, officials spliced the ribbon and continued with the ceremonies. The device worked just as well the second time.

Reduces His Beard

HONOLULU (AP) — Federal Judge J. Frank McLaughlin has shaved away half of his beard—one quarter on each side—because Alaska gained statehood. He said he would shave off the remaining half when Hawaii attained statehood. McLaughlin, 50, grew the beard while in Alaska last fall.

Isolation Booth

LOS ANGELES (AP) — The Los Angeles City Council is thinking about building an isolation booth for its members to use for 'cloakroom" confabs with their colleagues during Council sessions.

Roberta Linn's Condition Improved

HOLLYWOOD (AP) — Singer Roberta Linn is getting along quite well, say doctors at Cedars of Lebanon Hospital, where she has been confined for two weeks with a serious respiratory infection. The 27-year-old singer, Lawrence Welk's first Champagne Lady, may be able to leave the hospital at the end of this week, it was reported last night.

Borgnine Faces Suit

SANTA MONICA, Calif. (AP)—Actor Ernest Borgnine's wife is suing him for separate maintenance. She says he told her he doesn't want to live with her any more. Her suit asks custody of their daughter Nancy Allison, 6, and a fair share of community property.

Libel Suit Dropped

SANTA MONICA, Calif. (AP)—Maureen O'Hara has dropped her million-dollar libel suit against Confidential magazine. Her attorney gave no details of the settlement.

Member Texas Optometric Association
Drs. Blum and Nesbit
OPTOMETRISTS
1825 25th St.
Phone HI 3-3992

Pounds Head Toward Italy

NEW YORK (AP)—Poet Ezra Pound and his wife were en route to Italy today on the Italian liner Cristoforo Colombo.

Pound, 72, plans to live in northern Italy with his daughter, Mary, the wife of Prince Boris de Rachewiltz, an Egyptologist.

After an early boarding yesterday, Pound kept to himself in his cabin. He declined to talk with reporters.

Pound was released last April 21 from a Washington, D.C., mental hospital, where he spent 13 years.

The poet had been accused of treason because of pro-Fascist broadcasts he made from Italy in World War II. He won dismissal of the treason charge on a psychiatric finding that he would never be competent to stand trial.

Floor Sanders and Edgers For Rent
Barrow Furniture Co.
2112 25th Street Snyder, Texas

Floyd Hamilton Is Granted A Parole

By FRANK N. MANITZAS

AUSTIN (AP)—Floyd Hamilton, Texas desparado of the 1930s, has been granted a parole after some 20 years behind bars.

Gov. Daniel approved yesterday a recommendation by the State Board of Pardons and Paroles. Hamilton will be released to Dallas within two days, the board said.

Hamilton's brother was Raymond Hamilton, who with Clyde Barrow and Bonnie Parker were among the most wanted underworld characters of their time. Hamilton's family had criminal records ranging from bank robbery to murder.

Hamilton, 49, has been an electrician at the Department of Corrections. He was taken there in April, 1957, after serving 18 years in federal prisons at Leavenworth and Alcatraz, where he failed in an escape attempt.

Hamilton was to serve up to 25 years in the state prison on a 1938 conviction of robbery by assault in Dallas County. The board said his Texas sentence was concurrent with a 30-year federal bank robbery term. It gave him 20 years and five months credit because of good behavior.

Hamilton cannot leave Dallas County, change his job, move to a new address, carry a firearm, drink intoxicating beverages or visit places which serve intoxicants without written consent of his parole officer.

Hamilton must report to his parole supervisor immediately on release and monthly thereafter until the supervisor makes a change.

"It is entirely satisfactory to me," Hamilton said in an interview in the warden's office at Eastham Prison Farm near Weldon, Tex.

Hamilton said all the work done to get him out of prison had been volunteered.

"I had not asked anyone for any help," he said "In fact I had reached the point where I figured no one cared what happened to me."

Hamilton was calm, spoke softly and smiled throughout the interview. He referred to his almost bald head and said he had lost most of his hair while worrying in prison.

He has learned the electrical trade since being at Eastham and has helped install lighting fixtures at the farm's new unit.

He said he did not want to discuss his past "because I have had so much bad publicity. Right now I am looking to the future which I hope will be much brighter. I am confident I can make good."

Supplies Go To Argentina

HOUSTON (AP)—A huge shipment of oil industry equipment, one of the largest ever to move through Port Houston, is assembled here for shipment to Argentina.

The 31-car, two and one-half million dollar collection includes tractors, pipelaying machines, and other material for laying a 1,015-mile natural gas pipeline from the Bolvian border to Buenos Aires.

North American Utility and Construction Co., Fish Cengineering Corp., and Fish-Northwest Constructors have been awarded contracts to build the 180-million-dollar line scheduled for completion in 1960. Work is to begin in August on the 24-inch line.

Two Argentine vessels will move the equipment from Houston early next week.

Lunar Probe Shots Slated, Says Expert

WHITE SANDS MISSILE RANGE, N.M. (AP) — A man partly responsible for sending Explorers I and III into space says that the Army has been authorized to fire one, or possibly two, lunar probes.

These will not strike the moon or land on it, Dr. W. H. Pickering said, but rather "will carry some simple instruments and send back information to us from the vicinity of the moon."

Dr. Pickering is head of the Jet Propulsion Laboratory at Pasadena, Calif., which helped to put up the Army's Explorer satellites.

He spoke to 400 top U.S. military and industrial leaders in the missile field attending the Army's Operation Ammo — a demonstration of weapons.

The Army's Jupiter, an intermediate range missile, will launch these moon missiles into space instead of the Redstone rocket which blasted off the Explorers, Pickering said.

"Using a Jupiter booster, very much heavier payloads can be put into orbit around the earth and substantial payloads can be sent to the moon and beyond," Dr. Pickering said.

Dr. Pickering told Army and NATO generals this country can regain the technical superiority it has lost to the Soviet Union, but he gave no indication when a moon shot may be made.

Two missiles never before given a public showing were fired here yesterday for the gathering of military brass and industrial leaders. A beefed-up version of the Nike Ajax—the Nike Hercules—was one, and the other was the low-flying enemy-plane destroyer Hawk.

Band Classes To Register

Registration will be held at the high school tomorrow morning for summer band classes, which will open next Monday.

Melvin Montgomery, director of instrumental music for the schools, said registration will be from 9 a.m. to noon tomorrow at the high school band hall.

Students not able to go to the band hall tomorrow to register may call HI 3-6303 and register.

In the one-month summer band school, there will be classes for all levels, seventh through 12th grades, for reed, brass, and percussion.

Each class will be 50 minutes long and will be held four days weekly, Monday through Thursday. The classes will last through Aug. 7.

Montgomery and Phil Cherry, assistant high school director, will teach the classes.

There is no charge for the classes.

Bing Due To Become Grandfather, Too

HOLLYWOOD (AP)—Bing Crosby, due to be a father this summer, will become a grandfather in January.

So says his son Dennis, 23, who announced yesterday that he and dancer Pat Sheehan, 26, are expecting a child sometime that month.

Dennis and Pat were married in Las Vegas May 4.

Bing is expecting a child by his second wife, actress Kathryn Grant.

YORK AIR CONDITIONERS
See The New 1958 Models Now On Display
All Types of Installations.
Parts and Service For All Types of Air Conditioners, Evaporative Coolers or Refrigerated Air
HICKS Air Conditioning & Heating
1812 - 30th St. Phone HI 3-7161

Feather Printing
1907 - 25th Street
for all your printing needs
Phone 3-6331

A Good Tenant
• To Rent Your House
• To Rent Your Apartment
• To Rent A Room

Idle Rental Units Cost You Money!

The Rent For One Day Will More Than Pay For An Advertisement In The Classified Section Of The Snyder Daily News.
Prospective Renters . . . Look To The Classified Section FIRST . . . It's The Easy Way For Them To Find Out What Is Available.

Something To Rent . . Something To Sell!
A Business Service To Offer!
Your Best Bet For Quick Results
Is Through The Classified Columns
Of
THE SNYDER DAILY NEWS

Shop Move Gets Okay

WICHITA, Kan. (AP)—A federal court says its okay for the Katy railroad to move its offices and shops from Parsons, Kan., to Denison, Tex.

U.S. Dist. Judge Delmas Hill said past agreements between the Katy Lines, Parsons and Kansas to maintain permanent shops and offices in the southeast Kansas city were unenforceable.

He said the Katy had maintained its Parsons facilities 70 years, which he called a reasonable length of time. He also held the agreements were too restrictive on the railroad.

Hill granted summary judgement to the lines.

Katy management said the March 17, 1957, transfer of shops and offices to the Texas city, where it already maintained headquarters, was an essential move in the road's efforts at fiscal retrenchment. It took away a major Parsons industry.

The state and the city challenged the transfer as a violation of agreements between the Katy, the city and the state.

Cosden Acquires Marketing Property

BIG SPRING, Tex. (AP)—Cosden Petroleum Corp. announced today the acquisition of Cities Service Oil Co. marketing properties in Dallas, Fort Worth, West Texas and eastern New Mexico.

Richard Johnson, vice president, said the transfer was effective yesterday. He said in most cases the retail and bulk outlets are in areas where Cosden does not have representation.

The two companies, Johnson said, have entered into a credit card exchange whereby cards issued by either firm will be honored by both.

Political Announcement

The Snyder Daily News is authorized to announce the following candidates for office, election to be subject to action of the Democratic Primary:

For County Judge:
EDGAR TAYLOR
J. RAY MARTIN

For District Clerk:
MRS. EUNICE WEATHERSBEE

For County Treasurer:
MRS. MOLLIE PINKERTON
MRS. AGNES BROWN
MRS. LEONA WEATHERS

For County Clerk:
DAN COTTON

For Commissioner, Pct. No. 2:
EARL (HASSIE) SNEED
TOM J. DESHAZO
W. P. (BILL) HERRING
LLOYD DEVENPORT
AUDRY HEAD
W. M. (BILL) RILEY
E. D. (EARL) McDOW
ALFRED BEAVER

For Commissioner, Pct. No. 4:
J. C. (JAY) MASSINGILL
N. F. HALL
DOYLE PARMER
BILL WISE
FRANK ROEMISCH
OTTIS BELL
DON G. ROBINSON
ELMO HERRING
JIM FARR

For Justice of Peace, Pct. No. 1:
W. C. DAVIDSON

For County Superintendent:
FORREST BEAVERS
BUFORD BROWNING

State Senate—24th District:
DAVID W. RATLIFF
ROBERT R. PATTERSON

State Rep.—90th District:
RENAL B. ROSSON
RAY HOUPT

Rates On Snder Daily News Classified Word Ads:

One day .06 Per Word
Three days .12 Per Word
Six days .18 Per Word
Each day following .0 Increase

— 15 word minimum rate per insertion

EARNED RATES

Space ads 85c per inch
Three days 85c per inch
Six days 80c per inch

MONTHLY EARNED RATES

For 15 words at 25 issues per month—Total $5.70

Capitals and type large than agate at double

WORD AD DEADLINE

Weekdays 5 p.m.
For Sundays 11:30 Saturday

RULES

The publishers reserve the right to correctly classify all advertising; to edit any copy deemed objectionable, for any reason, and reserve the right to accept advertising only on a cash in advance basis. Some ads are charged to phone owners purely as an accomodation, and payment is due immediately upon publication. Some types of ads are not charged under any circumstances but must be strictly cash in advance.

BUSINESS SERVICE
Who Sell What & Where Is He?

BUTANE

—Call Scurry Butane Company HI 3-3721 for prompt gas delivery. Sales & Services, domestic & commercial appliances.

FURNITURE

—Frigidaire, refrigerators, washers, Sylvania Television. Also large selection of quality furniture at King & Brown.

ANNOUNCEMENTS A

LODGES A-1

Called meet Scurry Lodge 706, Thursday, July 3, 1958, 7 p.m. Work E. A. degree. Visitors welcome. J. J. Tatum W. M. J. E. LeMond Secy

SPECIAL NOTICES A-2

MONUMENTS!
Marble or Granite
All Sizes
Phone HI 3-6916 or HI 3-9137
JACK JENKINS
Local representative

CARD OF THANKS A-3

CARD OF THANKS
To our friends and neighbors: We would like this to be a personal "Thank You" for everything you did for us after the storm. For replanting our crop, for moving us, for the food brought and every other expression of kindness. We are grateful to each of you, and to God for such wonderful friends.
THE J. R. KIMMEL FAMILY

PERSONAL A-5

CLEAN rugs like new, so easy to do with Blue Lustre carpet and upholstery cleaner. Barrow Furniture.

AUTOMOBILES B

AUTOS FOR SALE B-1

1952 PLYMOUTH, two door for $250.00. 1952 Dodge pick-up, ½ ton, $300.00. 1607 Ave. R. HI 3-4840.

AUTO ACCESSORIES B-4

ONE—ALL gas butane system, complete with Solenoid values and 22 gallon tank. $125.00. Phone HI 3-6965, or see at 3209 Ave. A.

AUTOS WANTED B-6

WILL PAY CASH for trade for equity in nice, used cars. Phone HI 3-8494. After 7 p.m. phone HI 3-6844 or HI 3-3589.

FOR SALE—TRADE B-10

FOR SALE OR TRADE: 1955 Buick. 2104½ 32nd Street.

AUTO RADIATORS B-11

SNYDER RADIATOR SERVICE
FRANK D. STEPHENSON
"THE RADIATOR MAN"
CLEANING—REPAIRING
NEW—REBUILT
1105 Ave. T Dial HI 3-4131

BUSINESS SERVICES D

BLDG. SPECIALISTS D-2

TORNADO season is here. Order your storm cellar now. Phone HI 3-4978. Call after 5:00 p.m.

HOME CLEANERS D-8

LACY's cleaning and pest control service. Rugs, carpets, and furniture cleaning. Phone HI 3-4271.

LACY'S carpet and Furniture cleaners. Rug and upholstery cleaning machines for rent. Will deliver free. phone HI 3-4271.

PAINTING-PAPER D-11

Call C. R. Agee HI 3-4355 or HI 3-5122 for painting, paperhanging, texioning. Free estimates. courteous service. All work guaranteed.

MISCELLANEOUS D-26

STORM CELLARS: Any kind of new or repair work. No down payment. Three year terms. Phone HI 3-4975.

CADDELL'S WASHING MACHINE REPAIR. Pick up and delivery wringer type and automatic. 2508 Ave. I. Phone HI 3-3333.

CALL O. C. FLOYD for free estimates on concrete or tile work. Dial HI 3-7224.

CESSPOOL SEPTIC tank. Pierce Moffett. 2150 O'Neal Street. Snyder, Texas. Dial HI 3-7179 or HI 3-5684.

YARDS PLOWED: $5.00 hour minimum. Barn yard fertilizer, 6.00 pickup load. Phone HI 3-5732 or HI 3-6670.

A CLEAN PLACE to wash dirty clothes clean. Hot soft water. Danny's Laundromat. Big Spring Hwy.

LAWN MOWERS
Sharpened to factory standards. New and used power and hand mowers for sale, take trade-in. We service what we sell.
COX KEY SERVICE
1004 26th Street HI 3-5150

EMPLOYMENT E

HELP WANTED MALE E-1

NEED FIRST class mechanic. Must be sober. Ideal working conditions. Good pay for right man. Write complete qualifications to Box F-2 Snyder Daily News.

E-2

DRIVER WANTED: Must have knowledge of town. Apply in person. Yellow Cab Co.

HELP WANTED FEMALE E-2

WANTED UNENCUMBERED white lady to care for elderly lady, day and night. Phone HI 3-4986.

HELP WANTED MISC. E-3

PIONEER COOKIE CO.

Neat responsible couple or any combination of two people to operate new small retail business in Snyder. Seven day week, split shift, excellent opportunity. Active retired couple considered. Write Box F-3 % Snyder Daily News, giving age, experience, telephone and other information for personal interview.

SALESMEN, AGENTS. E-4

SALESMEN - SALESWOMEN If you are looking for a full or partime position with excellent income and many opportunities for advancement answer this AD. Interesting and pleasant work with one of the largest hospitalization Companies in the field. Car necessary . . . work near home. Write Reserve Life Insurance Company, E. L. Doss, P. O. Box 1222, Lubbock, Texas.

IF YOU ARE AMBITIOUS, you can make good with a Rawleigh business in Snyder or Scurry County. We help you get started. No experience necessary. See H. L. Sorrells, 2020 East Broadway, Sweetwater or write Rawleigh's Dept. TXF-771-2, Memphis, Tenn.

EMPLOYMENT E

POSITION WANTED, F E-6

MARRIED, settled, responsible female wants employment. Secretarial, bookkeeping 12 years experience. References on request. Phone HI 3-9665.

INSTRUCTION E-8

FINISH HIGH SCHOOL or grade school at home, books furnished. Diploma awarded. Start where you left school. Write Columbia School, Box 5061, Lubbock, Texas.

FINANCIAL G

PERSONAL LOANS G-2

IF YOU NEED MONEY!
- For Vacation
- Scattered Bills
- Or Miscellaneous Purposes

If Your Credit Is Good Call
HI 3-7501
Texas Credit Co.
4006 B. S. Hwy.

WOMAN'S COLUMN H

CHILD CARE H-3

WILL CARE for your children day or night, or of working mothers. Phone HI 3-4056.

CARE FOR your children day and night. Free transportation. Mrs. J. C. Beavers, 501 25th Street. Phone HI 3-3935.

Phone HI 3-5486, Snyder Daily News want ads go into over 6,000 homes daily.

CHILD CARE
$7.50 per week (No Sundays)
For children of full-time employed mothers. Spacious, well-equipped playground, completely fenced. Also indoor play area for inclimate weather. Noon meal included in above rate, also pickup and delivery.
Emalyn Hensley — Ph. HI 3-7325.

HEALTH SERVICE H-4

ENJOY GOOD HEALTH
FOR ONLY 40c A DAY
- sleep better
- look better
- feel better

TOPPER REDUCING SYSTEM
For free home demo.
Call HI 3-5550
800 27th St.

FARMERS EXCHANGE J

FARM SERVICE J-5

CUSTOM PLOWING, deep breaking, one-waying, and combining. J. B. Early, Sr. Call HI 3-5668.

ONE WAY plowing and land breaking. Grain Sowing. John Burton, Phone HI 3-7383 or HI 3-7438.

TIMBER KILLING with kerosene. Fred Sullivan, Route 2, Goldthwaite, Texas. For Government help on this matter, consult your local U.S.D.A. office.

MISCELLANEOUS J-6

BUTLER COMPANY is having a sale on steel farm storage buildings. Jim Wadleigh. HI 3-4394—HI 3-6772.

MERCHANDISE K

BUILDING MATERIAL K-1

PAY CASH AND SAVE!

2x4 Precision Cut Studs	$6.55
1x6 Sheathing Dry Pine	$4.95
2x4 & 2x6 8-Ft.—20-Ft.	$7.45
15-Lb. Asphalt Felt	$2.28
T-Lock Composition Shingles	$5.50

VEAZEY CASH LUMBER CO.
Lamesa Hwy, Ph. HI 3-6612

HOUSEHOLD GOODS K-4

GOOD USED Frigidaire refrigerator, freezer chest across top. $55.00. 402 29th.

ANTIQUE CHINA cabinet with solid glass front and side. Phone HI 3-4878.

MUSICAL INSTRUMENTS K-5

Notice: We have for sale in this area 3 repossessed pianos. One late model spinet console and two medium small uprights. Responsible parties may assume balance on monthly payments or will discount for cash. Write Credit Mgr. Ft. Worth Piano Sales, 2100 E. Rosedale, Ft. Worth, Texas.

SPORTING GOODS K-8

CASH SALE: Boats-close out at cost. All fishing tackle and sporting equipment at 20 per cent discount. M & M tractor with attachments. Slimp house trailer dolly. We trade. Birdwell's Sporting Goods & Station. 3812 Big Spring Highway, phone HI 3-9123.

MISCELLANEOUS K-11

SEE GILES for new and used furniture. We buy and sell. 2012 Avenue S. Phone HI 3-6552.

TRAILER HOUSES K-16

Your Authorized Dealer For
SPARTAN—"M" SYSTEM—SPARCRAFT
Trailer Supplies and Accessories
We trade for anything
5% Up to 7 years financing
On Air Base Rd.—Just Off Hwy. 80 West
Ph. OR 3-8451—Abilene, Texas

BEDROOMS L-1

BEDROOMS—$6.00-$7.00-$8.00 per week. 2305 26th Street. 4 blocks west of Bus Station.

FURNISHED APTS. L-3

Efficiency apartments. 306 28th Street.

TWO ROOM and three room furnished apartments, also two-bedroom apartments. Jack & Jack Realty. Phone HI 3-3452.

One and two bedroom apartments, close in, all bills paid. Phone HI 3-4105.

FOR RENT: three room furnished apartments. 1704 Ave. R.

FURNISHED duplex, three rooms and bath. Clean, water bill paid. 505 32nd Street. Phone HI 3-6959.

FURNISHED APARTMENT, nice concrete block building, bills paid. Thornton Apartments, Merrill Ave., Boothland Addition. Phone HI 3-6706.

Nice clean furnished apartment for rent. Phone HI 3-7278.

NEW DELUXE and standard size apartments, rock wool insulated, air conditioned. Bills paid. Special rates to working couples. 809 26th Street or 805 25th Street.

RENTALS L

FURNISHED APTS. L-3

2 Bedroom Furnished Apartment — Air Conditioned — Fenced Yard — Carpeted Living Room — Upstairs in Waymar Apartment Building — Dial HI 3-6306 — See at 1917 Coleman St. — Apt. 4.

ATTENTION BACHELORS, COUPLES AND FAMILIES — Extra nice furnished apartments, and bedrooms, maid service, refrigerated air, tile bath, garages, and bills paid. Very reasonable rates. Only three minutes West of square Lamesa Highway 180. Phone HI 3-6692.
THE SKYLINE MOTEL

NICELY FURNISHED one bedroom, living room, kitchen, and bath. Air conditioned, bills paid. $55 per month. 1907 Ave. M. call HI 3-7034.

Uptown Living. Bills paid. Completely furnished. Telephone, television available. Three and one-half blocks West of town square. 2207 25th Street. Call HI 3-6323.

Modern 3 and 4 room duplex apts. Ave. R & Smith. Greenhill Addition—Childers Apts. Phone HI 3-3320.

Two room and bath efficiency apartment. $10.50 per week. 607 29th St.

TWO ROOM furnished apartment, private bath, garage, no pets, for couple. Apply in person. 1308 30th Street.

THREE ROOM furnished apartment, private bath. Dial HI 3-4958 or inquire 1504 26th Street.

SUMMER RATES, two room and bath, air conditioning $45.00 Bills paid. 22nd & Ave. E. Apt. 1.

Bar-V-Motel, near School, furnished apartments, motel rooms, air conditioning, and telephones. Reasonable rates. HI 3-3543.

FURNISHED & UNFURNISHED APARTMENTS
One and Two Bedrooms
1. All utilities paid.
2. Newly Redecorated
3. One block shopping center.
4. Catering to Singles & Couples
BILTMORE APTS.
2702 Ave. E. Dial HI 3-9102

NICELY FURNISHED three room and bath apartment, near shopping center, carpeted and air conditioned. 2008 28th Street, call HI 3-5825.

THREE ROOM furnished apartment, upstairs, air conditioned, bills paid. 1208 27th Street. Inquire apartment 3.

THREE BEDROOM furnished duplex apartment, carpeted, with T. V., air conditioned, extra nice. Claude McCormick. Phone HI 3-6244.

FURNISHED APARTMENT one block south of Highlander Cafe.

Three room furnished apartment, downstairs. 508 28th St. $60.00 month, bills paid. Dial HI 3-7166 after 6.

THREE ROOMS and bath, garage apartment, fenced yard, close in, bills paid. Phone HI 3-5811.

Green Hill Apartments
Four room duplex modern Furnished apartments. Bills paid. $15.00 per week.
Clairemont Rd. Ph. HI 3-5896

Canary Cottages
All bills paid.
Kitchenettes
$8.75 Weekly
1111 - 26th Street

UNFURNISHED APTS. L-4

FOR RENT: Redecorated downstairs two bedroom Waymar apartment. 1908 Coleman, call HI 3-4197.

UNFURNISHED three-bedroom apartment, two baths, plumbed for washer. 605 19th. Phone HI 3-6859.

FOR RENT three-room unfurnished apartment with private bath. See at 2806 A Avenue X or call day HI 3-3592, night HI 3-6486.

FOR RENT
One and two bedroom unfurnished apartments. Four blocks from square, two blocks from Furr's Food Store.
2705 Ave. O Ph. HI 3-5174

UNFURNISHED two-bedroom apartment. 202 35st. Phone HI 3-5441 or HI 3-6264.

THREE ROOMS and bath. Newly redecorated, equipped with air conditioner, venetian blinds, automatic washer connection. Apply 3107 Ave. U.

FOR RENT unfurnished two bedroom duplex, carpeted, tub bath, and plumbed for washer. 505½ 33rd street. Call HI 3-6959.

TWO BEDROOM unfurnished apartment. 1909 Coleman. Adults only. Phone HI 3-4972.

MODERN 2-BEDROOM APTS.
Exclusive Waymar Addition
1. Individually air conditioned
2. Water paid
3. Low monthly rates
upstairs $45.00
downstairs $55.00
4. Private, comfortable, safe for children
CREST APARTMENTS
Inquire 1913 Coleman
Phone HI 3-9707

FURNISHED HOUSES L-5

LARGE TWO room furnished house, new air conditioner, bills paid. Dial HI 3-3627. 601 East 20th.

TWO ROOM furnished house. Bendix washer. Bills paid. J. A. Wood. 1511 Ave. B. Telephone HI 3-3624.

Furnished two-room house. $9.00 per week. Three-room apartment $12.50 per week, private bath, bills paid. 2205 W 21st street. Phone HI 3-3845.

Nearly furnished three room house. 1412 30th Street.

TWO ROOM furnished house. Tub bath. $12.50 per week. Bills paid. Near the "Y" on East Highway. Call HI 3-5659.

FOR RENT: Two small furnished houses. Call HI 3-3327.

Neat and clean attractively furnished small house. See at 1608 27th Street.

TWO BEDROOM furnished house. Small child accepted. Inquire 506 27th Street.

TWO ROOM furnished house. Air conditioned. $12.50 per week. Bills paid. Near the "Y" on East Highway. Call HI 3-5659.

THREE ROOM furnished house, air conditioned, with bills paid, near Y on East Highway. Call HI 3-5659.

TWO ROOM furnished house, air conditioned, bills paid. 1208 27th St. Inquire apartment 3.

UNFURNISHED HOUSES L-6

TWO BEDROOM and three bedroom unfurnished houses. Jack & Jack Realty. Phone HI 3-3452.

Two-bedroom unfurnished house. Call HI 3-7023 at 2807 Avenue S.

THREE ROOM unfurnished house at $30.00 per month. Phone HI 3-7102.

RENTALS L

UNFURNISHED HOUSES L-6

FOR RENT: Desirable five room unfurnished cottage. Call HI 3-3357.

MODERN THREE bedroom house for rent in the country. Call HI 3-7842.

FOR RENT unfurnished three room house, bath. $35.00. 1009 32nd Street. Inquire next door.

DESIRABLE RENTALS on two and three bedroom homes. H & H Development Co. 503 E. Hwy.

THREE ROOM and bath unfurnished house for rent. Contact Bigham and Sons. Phone HI 3-5892.

FOR RENT: Redecorated three room and bath unfurnished house. 2107 Ave. M. $35.00 month, bills unpaid. Phone HI 3-5881.

TWO BEDROOM unfurnished house, for rent. Call HI 3-4445.

FOR RENT
Moderate size 2 bedroom home in nice residential area with fenced back yard to COUPLE ONLY.
DIAL HI 3-6306

FOR RENT: unfurnished house. 3108 Ave. L. $40.00 per month. Call HI 3-6461.

MISC. FOR RENT L-7

FOR RENT, 60x40 building, with one ton mixer, 18 in. hammer mill, molasses tank, with sweet seed blender. 1908 27th. Call HI 3-5775.

REAL ESTATE M

BUSINESS PROPERTY M-1

"DRIVE-IN OPPORTUNITY"
Modern, well equipped Drive-In in small town. Little competition. Advantageous lease on ground and building. Can serve 26 people inside and 25 cars outside under canopy. All equipment of best. Owner will take Snyder dwelling equity and handle portion of purchase price personally.
Call HI 3-5611 HI 3-6683 HI 3-9326

FOR SALE — Jeannie's Cafe, Lubbock Hwy. also 3 bedroom house furnished or unfurnished. Terms. Phone HI 3-6779 or HI 3-7411.

FOR SALE, lease or trade: Henry's Cafe fully equipped and ready for operation. Located 304 E. Hwy. Inquire Denson Gulf Service. Phone HI 3-3912.

HOUSES FOR SALE M-2

LARGE two bedroom house, fenced back yard, garage, plumbed for washer. 100% G.I. Loan. 412 28th Street.

LOW EQUITY in three bedroom house in Highland Park. Phone HI 3-3863.

NEAR HIGH SCHOOL
Extra clean two bedroom with attached garage. $300.00 plus closing costs and monthly payment $60.00.

SAVE MONEY
Buy equity and assume loan with 4½% interest, monthly payment $68.00—three bedroom, plumbed for washer, attached garage. Convenient to grade school, high school and park. See this to appreciate the complete home.

We have other choice listings in two and three bedroom homes.
FHA-GI LOANS
PINNELL REALTY COMPANY
1712 25th St.
HI 3-3524 HI 3-4569 HI 3-6556

FOR SALE EQUITY BY OWNER
Nice three-bedroom home with attached garage, 6 foot wooden fence back yard. Landscaped, located in Snyder's most beautiful addition. One-half block from high school and near grade school. Have $3,000 equity will take $2,000 for quick cash sale. Owner being transfered.
Call HI 3-5254
for appointment to see.
House located at 2409 40th St.

Two bedroom house, newly decorated with two lots — 100 x 200 — $3,500.00.

Two bedroom house — $250.00 down and balance $50.00 per month. Duplex, two bedrooms, kitchen and living room. $350.00 down and owner will carry balance.

Three bedroom, 2 bath, large den, living room. Over 2200 sq. ft. of floor space. Will take a smaller house in trade.

JACK & JACK REALTY
Phone HI 3-3452 Phone HI 3-5642
611 East Highway

NICE THREE bedroom house, four and a half years old, cyclone fence, air conditioner, T. V. antenna, carpeted. 4½% loan over $3000.00 equity for $2500.00. Balance $8237.00, side note or new loan can be arranged. 3715 Ave. U.

THREE ROOM house. Paved Street. Panel ray heat. Air conditioned. Antenna. Sixty ft. lot adjoining. 412 31st Street. Telephone HI 3-6984.

FOR SALE
1. Three rentals, nicely furnished. Well located on 100 x 150 foot lots. Good condition. Will carry nice conventional loan.
2. Two of Snyder's most beautifully located homes. New and ready for occupancy. Owner will consider trade of smaller home.
3. Nice 2 bedroom home in Highland Park. Corner lot. $450.00 cash plus closing expense, with attractive monthly payments, a bargain for anyone.
George J. and Lydia Webb
Manhattan Hotel
HI 3-5171 or HI 3-6508

REAL ESTATE M

HOUSES FOR SALE M-2

REAL ESTATE

Low equity in nice 3 bedroom home on 42nd Street.

Austin Stone 3 bedroom, 2 bath, carpeted patio, well landscaped. Also other good buys.

MERLE NEWTON REALTY
2612 Ave. F Phone HI 3-6928

EQUITY IN TWO BEDROOM with attached garage, basketweave fence, in Southeast Snyder. Low payments and 15 years to go. Phone HI 3-6429 after 5 p.m.

EXCLUSIVE LISTINGS

1. Extra nice three bedroom home with two full baths, colored fixtures, fenced and landscaped. $1500.00 down and MOVE RIGHT IN.

2. Three bedrooms, one and one half baths, nice carpets and drapes, two car garage . . . This is a lovely home, . . . going right. $1750.00 down and NO closing costs.

Call Joe Hampton or Eva Heath
With
H & H Development Co.
503 E. Highway
Dial HI llcrest 3-9326

FHA HOMES

3822 Ave. V—HIGHLAND PARK—Very nice 2 Bedroom Home—Vacant and ready for immediate possession. $8650.00 with down payment of $300.00 plus closing costs. Moderate monthly payments.

407 30th Street—EAST SNYDER—2 Bedroom Home with screened back porch—Vacant and ready for immediate possession.

105 Milburn St.—PARKWAY ADDITION—Lovely 2 Bedroom Home with fenced back yard, grass and flowers. Low down payment and monthly payments of only $62.90.

SCOTT & SCOTT REALTY COMPANY
1907 40th Street
Dial HI 3-6306 or HI 3-6307

New Lower FHA Down Payments
3 Bedroom Brick
Central heating and cooling, ceramic tile, one and one-half baths, Disposal, and birch cabinets.
Downpayment $400
Plus closing charges
Several plans to choose from
Park Place Addition
Drive Out And See
3500 Block West 40th St.
Cullum Construction Co.
Call Frank—HI 3-5311
We will build your plan

FOR SALE: Nice two bedroom house. Large enclosed porch. To be moved. Call HI 3-5006.

FOR SALE BY OWNER — two bedroom house. 2407 40th Street. Fenced, patio, air-conditioner and antenna. Phone HI 3-4313 for appointment.

HOMES FOR SALE
Attractive buys in two and three bedroom homes, already financed. LOWER monthly payments and NO CLOSING COSTS . . .
"Don't wait - - we sell em!"
H & H DEVELOPMENT CO.
503 E. Highway
Dial HI llcrest 3-9326

LOTS FOR SALE M-4

FOR SALE: Four space lot. Hillside Memorial Gardens. Priced right. Write Elmer Robinson, Box 684, Mesquite, Texas.

LOANS-OIL ROYALTIES M-9

I Will Buy Producing
SACROC ROYALTY
No Deal Too Small or To Large.
HUGH BOREN, JR.
Phone HI 3-3651

FOR SALE-TRADE M-11

LEAVING TOWN?
We specialize in PROPERTY MANAGEMENT
Rent and Resale — Residential
We Need Your 2 & 3 Bedroom Houses To Rent
JACK & JACK REALTY
Phone HI 3-3452

WANTED TO LEASE M-13

FOR LEASE—Will build to suit tenant 20 x 70 foot or 30 x 70 foot building on Big Spring Highway, next door to Holt Music Co. Contact Holt Music Co.

ACREAGE M-14

Why buy a lot when you can buy an acre cheaper? On East Highway near Y. Phone HI 3-5659. Easy Terms.

REAL ESTATE M

FOR LEASE M-17

Two buildings—Suitable for office or business for lease on 25th Street, across from Dr. Hamblen's Office. Size 30 x 40 and 40 x 40. Call Bill Early at Everybody's Grocery, HI 3-4311 or HI 3-2283 after 7:30.

FOR SALE OR LEASE
THE GRILL
2400 Block Of Ave. S
Phone HI 3-9297 or HI 3-4819

See Our Complete Line of PIANOS
BURLITZER, SIGGY & CLARK. MASON & HAMLIN BULBRANSEN
- Wurlitzer Organs
- A Large Stock of Reconditioned Pianos
- Magnavox Hi-Fidelity Record Players

McCREIGHT MUSIC CO.
905 E. Broadway Phone BE 4-4733
SWEETWATER, TEXAS

SEE
ROBERT ALLEN
and
LADD CHAMBERS
For
- Auto Repair
- Air Conditioner

Service & Repair
Located At:
PHILLIPS "66" SUPER SERVICE STATION
Day—Phone HI 3-5571
Nite—Phone HI 3-5211

'55 Ford
Fairlane Fully Equipped $985
'55 Mercury
Montclair Fully Equipped $1285
WILLIAMSON'S Trading Post
1312-25th Ph. HI 3-6407

Yard Spraying
Plant Root Feeding
WE SPECIALIZE IN
Killing Grub Worms
Page Nursery
801-26th Ph. HI 3-7142

12-Volt
BATTERY
$7.50 Exchange
6-Month Guarantee
SNYDER BATTERY SHOP
2301 Ave. R

CARPET LAYING
12 Years Experience
WORKMANSHIP GUARANTEED!
CALL
HI 3-3679
For
FREE ESTIMATES

FREE!
Diamond Needle
With Each
HI-FI CONSOLE
Sold This Month!
HOLT MUSIC CO.
B. S. Highway Ph. HI 3-5932

Announcement
OF
New Ownership
WOODY'S SNAPPY PREMIER SERVICE
2309 25th
Formerly owned by Woody Leatherwood
Now
Owned and operated
BY
Woody Howell
Everyone is cordially Invited to come by for a visit.
Phone HI 3-9882

CASH IN, EXTRA business with low cost want ads. Phone HI 3-5486.

Major Tune-Up Special!
V-8's, Reg. $16.00 Plus Parts $12.00
6 Cyl. Reg. $12.00 Plus Parts $10.00
Includes: Overhaul carburetor, distributor, timing, air cleaner, cleaning or replacing plugs, fuel settlement bowl and lines, compression check.
DAVIDSON MOTORS
Open Until 7:00 P.M. Monday - Saturday
East Highway Phone HI 3-4661

T. C. GOSS CAR LOT
New Location—Across From Starr's
Drive-In On Big Spring Highway

'54 Buick	Riveria, R&H Dyna-Flow Trans.	$795.00
'53 Buick	Riveria, R&H	$695.00
'53 Pontiac	4-door, R&H, Complete Overhaul	$495.00
'53 Packard	Beautiful Canary Color	$395.00

OTHER GOOD BUYS!

PINNELL INSURANCE AGENCY
Dependable Service
FIRE—CASUALTY
INSURANCE—BONDS
1712 - 25th Phone 3-3524

FREE! FREE! FREE!
MOTH PROOF AND PLASTIC BAG WITH EACH ORDER OF $3.00 OR OVER
NO SUMMER STORAGE!
Plain Dresses $1.00—Suits $1.00
CASH & CARRY PRICES
THOMPSON CLEANERS
No. 1—1003 - 24th St. No. 2—1405 Ave. S

BACK IN TOWN!
Virgil Day's Plumbing
AT YOUR SERVICE
- Air Conditioning Service
- All Kinds Of Plumbing Repairing
- PIPE FIXTURES & FITTINGS

1806-22nd St. Phone HI 3-9837

Eisenhowers Celebrate Anniversary

WASHINGTON (AP) — Three generations of the Eisenhower family went on a Potomac River cruise last night to celebrate the 42nd wedding anniversary of the President and his wife.

The 3 hour and 40 minute ride was aboard the 90-foot presidential cabin cruiser Barbara Anne, named for one of President Eisenhower's granddaughters.

The President and the First Lady slipped away from Washington's hot weather, together with their son and daughter-in-law, Army Maj. and Mrs. John Eisenhower, and their four children.

In addition to Barbara Anne, 9, the youngsters are David, 10; Susan, 6, and Mary Jean, 2.

The family enjoyed a picnic supper of hamburgers and potato salad as the gleaming white cruiser traveled down the Potomac a bit beyond George Washington's home at Mount Vernon, Va.

Eisenhower was seated on the fantail deck in his shirtsleeves, along with other members of the family, when the Barbara Anne docked. Smiling broadly, he came down the gangplank with a gift box in one hand. Granddaughter Mary Jean held the other hand.

David was playing a mouth organ. And as cameramen crowded around for a picture, the President chuckled and said regarding the somewhat off-key tune: "You can't photograph that, David."

Nickerson Is Restored To A Command

WASHINGTON (AP)—Col. John C. Nickerson is being restored to a position of command authority —but away from the Army missile program.

Nickerson, a decorated veteran of World War II, was convicted a year ago of leaking technically secret information in an effort to win support for the Army in a rivalry with the Air Force over missiles.

The colonel, then in a major post at the Army Ballistic Missile Agency at Huntsville, Ala., was sentenced by a court-martial to pay a $1,500 fine and to forfeit command authority for one year.

The Army said yesterday Nickerson will take over next Tuesday as ordnance officer of its Caribbean command with headquarters in the Panama Canal Zone. At the same time, Nickerson will get back full security clearance which was taken from him after his conviction and assignment to a minor job.

For the past year, the 42-year-old West Point graduate has been doing routine inspection of construction work in the Canal Zone.

Some Days Are Shorter Than Others

MADISON, Wis. (AP) — Some busy folks have always suspected some days are just always just shorter than others.

The difference, however, is measured only in fractions of seconds by the most accurate of clocks, U.S. Naval Observatory scientists reported today.

The fact that the earth doesn't turn evenly on its axis has been known for some years. This makes some 24-hour periods longer or shorter than 24 hours.

But the Navy scientists said that they have recorded a sharp decrease of three 10-thousandtsh ot a second in the length of a day during a period of two weeks or less.

The decrease came during February, and the exact reason why the earth speeded up its rotation during that time isn't known.

From September 1955 until January of this year the earth's rotation slowed somewhat and the length of the day increased by one thousandth of a second.

The report was presented by William Markowitz and R. Glenn Hall on the final day of the 100th meeting of the American Astronomical Society.

Troops Ready, Says Twining

DETROIT (AP) — Gen. Nathan F. Twining says the United States is prepared to send troops into Lebanon if the need arises.

"I don't think it would start an all-out war," he said.

But he added: "If we go into Lebanon, we go for a purpose and we are prepared for any ventuality. We are ready for any eventuality — all-out war or limited war — right now."

If U.S. troops intervene in the seven-week-old rebellion in the tiny Middle East country, they probably would do it without nuclear arms, he told a news conference.

Twining, chairman of the Joint Chiefs of Staff, was here last night to address the closing session of the Industry Missile and Space Age Conference sponsored by the Aero Club of Michigan.

Fishing Lure Takes A Flyer

WAYLAND, Mich. (AP) — Charles Chapel, of Grand Rapids, Mich., went fishing at night recently in Round Lake near here.

Chapel put an artificial mouse on his line and tossed it into the dark waters. Something hit his line, and it began to rise into the air instead of sinking into the water. Chapel snapped on a flashlight and saw an owl at the end of the line.

Song Writers Are Changing Lyrics

HOLLYWOOD (AP) — When Alaska became the 49th state, song writers Sammy Fain and Paul Francis Webster began rewriting one of the key songs for the forthcoming film "Mardi Gras."

The original title was "Bigger Than Texas." They have changed it to "Bigger Than Alaska." But the song writers admit a rhyming problem.

Tardy Lawyers Not Needed By Couple

LOS ANGELES (AP)—Because their attorneys were late, Joseph and Georgia Pelham Collins don't need them.

The blonde Mrs. Collins, 31, a former actress, went to court for a pretrial hearing of her pending divorce suit against Collins, 38, a wealthy businessman.

As they waited in the hall outside court, they started conversing. By the time the attorneys got there, their services were unnecessary. The couple decided on a reconciliation and left arm in arm.

STARTS THURSDAY MORNING AT 9:00 SHARP!

PENNEY'S
ALWAYS FIRST QUALITY!

JULY 4TH SIZZLERS!

JULY PREMIUM BUY!

SANFORIZED COTTONS
SAVE ON HIS FAVORITE SUMMER SPORT SHIRTS!
Yes, Penney's has 'em all! Sharp stripes! Checks with fashion trim! "University" button - downs! Many distinctive new patterns, too! All machine wash!
66c
Sizes: 4 thru 18

SENSATIONAL SPECIAL PURCHASE!

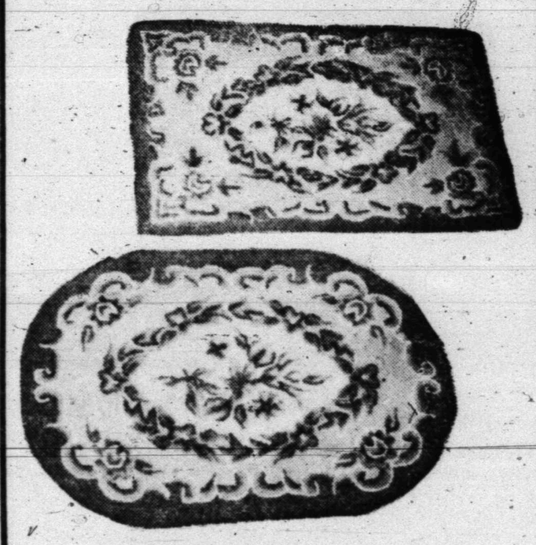

INDIVIDUALLY HAND MADE
"HERITAGE"
WOOL BLEND HOOKED RUGS
Heritage is an exquisitely detailed heirloom rug carefully hooked by hand of select wool blend yarns
APPROX. SIZE: 24"x36" ..... $2.88 EA.
● Blend of wool rayon and ramie
● Colors: Beige, Rose, and Green.
● Oblong and Oval Shapes $3.88
APPROX. SIZE: 24"x48"
APPROX. SIZE: 36"x60" $7.88

pretend slippers like mother's

first at Penney's for 77c a pair!
for Ladies from 3 to 10 years old
Now, sister can play Big Lady In her very own high-heeled, sparkly plastics with golden or silvery elasticized bands. They have flowers over her toes, and come in amber, pink, blue and red. Ages 3 to 7 wear Medium (fits sizes 10 through 1); ages 7 to 10 wear Large (fits sizes 1 to 3).

JULY PREMIUM BUY!

Boy's 10-oz. Denim
BLUE JEANS
● Heavy Duty Zipper Fly
● Sanforized
● Sizes 4 to 12
Stock Up While They Last
$1.00

JULY PREMIUM BUY!

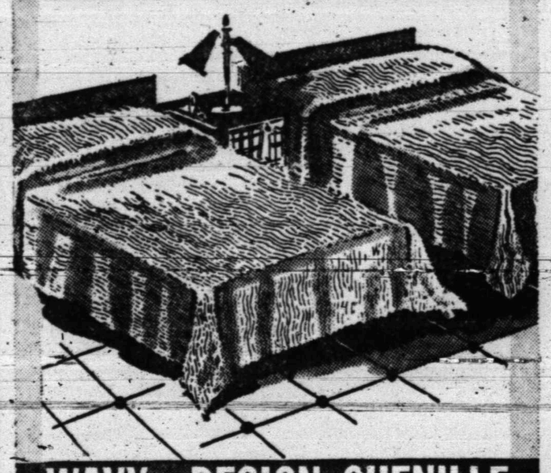

WAVY DESIGN CHENILLE
2 Spreads At A Price You'd Expect To Pay For 1
Amazing how $5 spent at Penney's re-decorates your bedroom. Richly colored spreads machine washed* bright as new. White, gold, pink, green, rose, cocoa.
*in lukewarm water.
2 FOR $5
full or twin

Helps in spot reducing
SLIM-TRIM®
Styled By Eleanor
ELECTRIC MASSAGE PILLOW
$5.99 ea.

Helps you unwind

helps relieve tension
soothes muscular aches and pains
firms flabby tissue
Here's the easy way to a feeling of well-being . . . priced for the busy person who hasn't time to visit expensive salons! Recommended for the whole family.
Washable Zip-Off Corduroy Covers in Cocoa, Turquoise, and Gold.

JULY PREMIUM BUY!
JR. BOYS'
BOXER JEANS
JULY PREMIUM BUYS

9-OUNCE DENIM
2 PAIR FOR $1.00
● Blue ● Brown
● Charcoal
Durable 9 oz. Sanforized Denim!
SIZES: 2 thru 8
All around elastic waistband; double needle stitching; ruggedly reinforced.
HURRY — HURRY!

TODDLERS' TAFFETIZED COTTON BOUFFANT SLIPS

88c EA.
SIZES: 1 to 4
Two styles — Full Sweep, Nylon Trimmed 3 Tiered Skirts, Bodice. White.