THE SNYDER DAILY NEWS

VOL. 9, NO. 131 — SNYDER, TEXAS, WEDNESDAY, OCTOBER 1, 1958 — EIGHT PAGES—PRICE 5c

President Calls For Compliance In Dixie

BRIDGE GONE—This flood crest from record upstream rains on the American and Mexican sides of the Rio Grande overwhelmed the International Bridge between Ojinaga, Mex., and Presidio, Tex., with property damage running into seven figures. This photo, from the Mexican side, shows the bridge approach at Ojinaga, and seemingly endless miles of water where a lazy stream had been. (AP Wirephoto)

Erratic Rio Grande Rises, Falls Again

PRESIDIO, Tex. (AP)—The Rio Grande, rising and falling here like a roller-coaster since Sunday, went down again today.

The border river rose slowly last night and early today to within less than three inches of the record flood level set Sunday.

Reports from Mexico indicated, however, flooding rivers there will pour even more water into the Rio Grande.

Ralph England, a newsman at this Southwest Texas city of 1,000, said the river apparently crested at about 3 a.m. today and started falling slowly.

He said it probably would be some time before officials could determine what effect new waters from Mexico will have.

A muddy crest Sunday hit 20.5 feet here, flooding homes and rich farmland. About 25 homes on the Texas side were damaged and more than 100 families were displaced in the Ojinaga area across the river.

Farmers setimated about five million dollars damage to crops and irrigated farmland from Sunday's flood.

The new crest came surging down last night from the Rio Conchos in Mexico. It raised the falling river level three feet.

Telegraph reports from Falomir, 80 miles inside Mexico, indicated the Florido River was at a record high level and would pour more water into the Rio Conchos.

A cold front which came through here last night left the air chilly and skies overcast. Many campfires were sighted on the Mexican side of the River. Residents of the Rio Conchos Valley reportedly were hard-hit.

Area residents watched the river tensely as it flowed again through homes abandoned Sunday and into the U. S. Customs Building here.

Meanwhile, Sunday's crest fattened as it rolled downstream. No flood loss was expected downstream and many were more concerned about loss of irrigation water in this normally dry area.

"It's a shame to waste 500,000 acre feet of water," said L. H. Hewitt of El Paso, international boundary commissioner. "We've already let 180,000 acre feet out of Falcon Dam (far down the river near the Gulf) and another 320,000 acre feet must be released in the next few days to make room for this new water. If we had Diablo Dam near Del Rio we could have saved that water for irrigation and other uses for all next year."

Food was running short in the Ojinaga area, but the Mexican government was expected to come to its aid.

Before dawn today the front had covered all but the extreme southern tip of Texas at Brownsville.

Brownsville had 75 degrees at 5 a.m. Other temperatures ranged from 62 at Houston to 56 at Fort Worth to 46 at Amarillo and 48 at Lubbock.

Strong northerly winds were diminishing, but some hard winds continued along the coast, where small craft warnings were displayed from Brownsville to Mobile, Ala.

Locally heavy rains fell along the coast early today, including downpours in the Corpus Christi area.

Skies were mostly cloudy except for some clearing in the extreme north.

A slow warming trend was expected to start in the northwest tomorrow and move south and east.

No Freeze, But Valley Gets Rain

Temperature dipped to a season's low of 47 degrees here this morning, as the first full-fledged norther of the new autumn season gripped most of the state.

Forecasts called for continued cool weather over most of West Texas for the remainder of the week, although a slight warming trend is due tomorrow and Friday.

By The Associated Press

Autumn's first real norther in Texas failed to chill the Panhandle with a predicted freeze but it brought torrential rains as it passed through the Lower Rio Grande Valley.

Rains up to an unofficial 6 inches fell. The fall at McAllen since 3:30 a.m. was 3.51 inches. Highways in that area were flooded from the downpour. At one spot water was waist deep.

Early morning temperatures ranged from 45 degrees at Amarillo to 71 at Brownsville.

Temperatures had been expected to drop to 30 degrees in the Panhandle.

The blustery norther moved through Brownsville at day break. It was accompanied by a heavy rain. Rain also fell along most of the Texas coast.

Early morning showers fell at Austin, San Antonio, Alice, Laredo, Beeville, Victoria, Palacios, Houston, Galveston and Beaumont.

Early morning temperatures included: Dalhart 46; El Paso and Lubbock 48; Abilene and Texarkana 51; Dallas and Lubbock 53; San Antonio 54; Laredo and Lufkin 56; Corpus Christi 59; and Beaumont 60; Houston 62.

A rising up trend was forecast for North Central and West Texas Thursday.

Tuesday's high temperatures ranged from 51 degrees at Dalhart to 94 at Cotulla.

COMPETITION GROWING IN FOOTBALL CONTEST

Competition is getting keen in the Daily News football contest.

For one thing, the men apparently have gone all out to regain some prestige after a woman won the initial first prize. Last week the sexes shared honors among the top forecasters.

Finishing in a tie for first place were Mrs. J. D. Henderson, 802 Twenty-seventh Street, and Lloyd G. Rinker, 2704 Avenue G. Each missed only four selections.

Mrs. Henderson and Rinker will share the cash, which amounts to $15 this time since a tie for second last time resulted in the $2.50 second prize being carried over.

Close behind the two tied for first and second place were five others who shared runnerup honors, with five misses. They included D. H. Kimball, 2258 Sunset Ave.; Hugh C. Lowry, 2208 Forty-second Street; Helen Shearburn, 2402 Forty-first Street; Ace Amos, 2309 Forty-second Street, and Mrs. Roy Williams, Box 1489, Snyder.

Mrs. Henderson and Rinker both tripped on the Tulsa-Arkansas game, which was won by Tulsa, and the UCLA-Illinois game, which was won by UCLA. In addition, Rinker missed the Ira-Hobbs game, won by Hobbs and the Midland-Galena Park game, won by Galena Park, while Mrs. Henderson missed the McMurry-Arizona Flagstaff game, won by Flagstaff, and the Oregon State-Kansas game, won by Oregon State.

This week's contest begins today, and the list of games on the contest slate, along with the sponsors' advertisements, appears in today's issue of the Daily News.

Fears Grave Consequence

By MARVIN L. ARROWSMITH

WASHINGTON (AP)—President Eisenhower today called on all Americans to comply with the Supreme Court's school integration rulings lest there be "grave consequences" to the nation.

Eisenhower sounded the call—to both public officials and private citizens alike—at a news conference.

He was asked whether, in the light of the court's decisions, Arkansas and Virginia should reopen their closed schools on an integrated basis without being forced into it by the federal government.

Eisenhower had anticipated such questions. He pulled out a prepared statement and read it.

"The Supreme Court, in its opinion rendered Monday, once again has spoken with unanimity on the matter of equality of opportunity for education in the nation's public schools. It is encumbent upon all Americans, public officials and private citizens alike, to recognize their duty of complying with the rulings of the highest court in the land. Any other course, as I have said before, would be fraught with grave consequences to our nation," it said.

"Americans have always been proud that their institutions rest on the concept of equal justice under law. We must never forget that the rights of all of us depend upon respect for the lawfully determined rights of each of us. As one nation, we must assure to all our people, whatever their color or creed, the enjoyment of their constitutional rights and the full measure of the law's protection.

"We must be faithful to our constitutional ideas and go forward in good faith with the unremitting task of translating them into reality."

After reading this statement, Eisenhower said that since the matter was still in litigation he would not have anything further to say on it at this time.

It was the President's first news conference in five weeks—his first since Aug. 27. These other matters were touched on:

FAR EAST—Eisenhower said that as an old soldier he believes it is not a good thing for the Chinese Nationalists to have concentrated so much of their military power on the offshore island of Quemoy. He added a comment that allies do have differences—family differences — and it becomes necessary to try to resolve different points of view.

As for the Far East crisis in general, the President said the basic issue is to avoid retreat in the face of force. He also said the United States wants to avoid use of force.

If we abandon those principles, Eisenhower added, we are going to suffer.

As for U.S. military power in the Western Pacific, the President said our weaponry and forces there are in good shape.

He said he is not too sure that demilitarization of Quemoy could solve the current crisis. But a cease-fire, he said, would provide new opportunity to negotiate.

ADAMS — Eisenhower said he did not ask anyone to obtain the resignation of Sherman Adams as his chief aide. There have been published reports that Eisenhower delegated to Republican National Chairman Meade Alcorn the job of telling Adams he had to go.

WHITE HOUSE STAFF—Eisenhower announced he intends to make public soon a White House staff organization chart so that the general public will know just what the new setup is under Adams' successor, Wilton B. Persons. The President said he probably has been guilty in not having made such an organizational memorandum public during the Adams tenure.

SEAWOLF—At the outset of his conference, Eisenhower volunteered an announcement that the atomic submarine Seawolf has been submerged 54 days and is still going strong.

The President noted that the present record is 31 days, and said it looks like the Seawolf crew is out to set a new record that will be hard to beat.

POLITICS—Eisenhower said he has heard talk of Republican apathy, of sitting on hands and complacency in the congressional campaigns. To him, he said, such an attitude is incomprehensible.

He spoke of the philosophy of his administration—he called it a middle of the road and stay out of the gutter doctrine—and said the record of his almost six years in office provides a good foundation for GOP campaigning this year.

Arabs Balk Over Pull-Out Proposal

UNITED NATIONS, N.Y. (AP)—Arab diplomats balked today over conditional U.S.-British promises for pulling their troops out of Lebanon and Jordan.

A spokesman for the United Arab Republic made clear that, if the troops don't leave quickly President Nasser's government will toss the matter before the General Assembly.

This echoed a warning delivered to the Assembly earlier by the Sudan that, unless a clear-cut troop withdrawal announcement is made, it will ask for a full-scale debate.

The U.A.R. spokesman said it was not clear from Secretary General Dag Hammarskjold's Middle East report when and under what conditions the Americans and British will get out.

"This is a major question which keeps the Middle East in unrest," he declared.

The eight-nation Arab League, meeting in Cairo today, was expected to go over the Hammarskjold report and map out a course of action.

In his report, Hammarskjold said Lebanon and the United States hoped to see complete withdrawal of U.S. forces by the end of October, if the security situation continues to improve.

He said Britain and Jordan hoped to announce a decision to begin withdrawal in October and that the pullout will be completed as quickly as the situation permits.

Britain has made clear she wants the U. A. R. blockade of oil supplies and plane transport into Jordan lifted before she begins withdrawal.

Both the United States and Britain also have indicated they want a halt in propaganda broadcasts in the troubled area. These have largely been directed against Jordan's King Hussein.

Nasser is reported to have told Hammarskjold he would not consider any such demands until the troops get out.

On the Far East front, India's V. K. Krishna Menon hailed Secretary of State Dulles' proposal to trim Nationalist military strength in the offshore isles as "an expression of the desire of the people to deal with the problem without war."

Menon, who has been trying to work out a Formosa compromise, disapproved, however, of Dulles' remark that there might be an uprising on the Communist mainland.

"It may lead public opinion to think the United States was interested in fomenting such similar uprising in China," Menon said.

Norway's Foreign Minister Halvard Lange proposed to the Assembly Tuesday night that the U.N. intervene in Formosa if the Warsaw talks between the United States and Red China break down.

Ira House Destroyed

The residence of the Jimmy Norred family five and one-half miles west of Ira was completely destroyed by fire late yesterday afternoon, Warren Boyd, captain of the Snyder fire department, said.

The company house was owned by the J. D. Stoddard Co., and was in an oil camp.

Cause of the fire was believed to have been a bathroom heater.

Boyd said that only one wall of the house was standing when fire trucks and men from the Snyder fire department arrived at the scene.

Ticket Sale Launched For Levelland Game

One - hundred and fifty - one reserved seat tickets for the Tiger-Levelland game at Levelland Friday had been sold here at 11 a.m. today, according to Mrs. Mary Ellen Headstream of the school business office who is in charge of ticket sales.

The sales opened at 8:30 a.m. today and will continue until 3 p.m tomorrow at the Chamber of Commerce Office.

Mrs. Headstream reported that Levelland sent 690 reserved seat tickets which are between the 35 yard lines on the East Side. She said she still had some 45-yard line tickets left at today's 11 a.m. count.

Sales today were open only to season ticket holders with tomorrow's sales to be thrown wide open from 8:30 a.m. to 3 p.m.

Liz Didn't Do It, Says Eddie Fisher

By JAMES BACON
AP Motion Picture Writer

HOLLYWOOD (AP) — Eddie Fisher, whose troubles even reunited Martin and Lewis, said in the wee hours today: "I guess I'll stay in show business after all."

The crooner made his season's TV debut Tuesday night over NBC with a show that most critics in the studio audience thought one of his best.

Jerry Lewis, Ernie Kovacs, Dean Martin and Bing Crosby helped generate that feeling.

However, Charles Mercer, Associated Press TV-radio editor, watching from New York, said of Fisher: "He acted like a young man with something on his mind besides a TV show. You couldn't blame him. The program assembled under his name was scarcely worthy of close attention."

The show was Fisher's first since he became the middleman in Hollywood's juiciest triangle in years. He made only one comment on his recent headlines to a reporter.

"Liz Taylor did not break up our marriage."

He did not elaborate. The marriage—now on the rocks—was between Fisher and Debbie Reynolds.

Fisher, whose close friends said he expected some boos, got none from a friendly studio audience.

Flood Closes Valley Road

MCALLEN (AP)—Steady rains, falling since about midnight in the Lower Valley, flooded a section of U.S. Highway 83 near here and closed several low-lying residential streets.

One farmer northwest of here reported his rain gauge registered six inches of rain. He said fields were flooded.

McAllen had an official 3.60 inches since 3:30 a.m.

Second Marathon Contract Effort Fails At Chrysler

By CHARLES C. CAIN

DETROIT (AP)—Chrysler Corp. and the United Auto Workers fell short of a contract agreement in another marathon negotiating effort today on the eve of the union's threatened General Motors strike.

An immediate result was the matching of simultaneous GM and Chrysler negotiations later in drives for settlements.

The UAW signed with Ford but none other of the industry's Big Three, has a General Motors strike set for 11 a.m. Thursday unless a contract is reached before then for GM's 250,000 workers.

More GM and Chrysler negotiations have been set for today.

Overnight Chrysler talks were broken off at 3 a.m. Both sides reported progress but not sufficient for settlement.

The Chrysler talks, reportedly snagged on issues of seniority and salaried employes' pay, went into predawn hours for a second successive day.

Neither Walter Reuther, the union president, nor Chrysler's Vice President John D. Leary, chief company bargainer, attended the owl-hour discussions.

Reuther moved into the GM talks Tuesday hours after failing to settle at Chrysler.

At the time he expressed confidence of a quick Chrysler settlement, but Leary later did not join him in this.

"We've run into some difficulty," Leary said. "We lost ground if anything."

The contract drive for Chrysler's 70,000 workers followed the union's agreement with Ford. This included a three-year contract with improved layoff pay, a new provision for severance pay, and continued cost of living and productivity wage increases.

Ford and the UAW reached agreement Sept. 17, shortly after 98,000 Ford workers went on strike across the country. The settlement was estimated at 24 to 30 cents an hour per worker over three years.

The average hourly wage for auto workers as a whole under old contracts was about $2.43.

GM Vice President Louis G. Seaton met Reuther Tuesday, saying, "Wildcat walkouts are such that the strike deadline again becomes academic."

Walkouts idled up to 45,000 GM workers last week and led Seaton to say that a national strike against GM was already under way.

The UAW then moved its original strike deadline of 11 a.m. Tuesday to 11 a.m. Thursday and moved to get striking GM workers back on the job.

Union efforts cut GM idled to 7,800 but Seaton said two plants vital to over-all operations—a Detroit transmission plant and a stamping plant at Pittsburgh — were out.

Walkouts also hit Chrysler with 4,400 strikers at three plants idling a total of 15,400 in eight plants.

GM and Chrysler termed the rash of wildcat strikes a master plan by the international union designed to bring pressure on negotiations. The union said the strikes resulted from local grievances unsettled in the four months since the old contracts expired.

WEATHER

SNYDER TEMPERATURES: High Tuesday, 60 degrees; low, 47 degrees; reading at 7:30 a.m. today, 48 degrees.

EAST TEXAS: Mostly cloudy and rather cool through Thursday.

SOUTH CENTRAL TEXAS: Cloudy and rather cool through Thursday with occasional rain mainly in south.

NORTH CENTRAL TEXAS: Partly cloudy and cool through Thursday.

WEST TEXAS: Cloudy to partly cloudy through Thursday. Warmer Thursday.

U. S. Chides Reds On Test Renewal

WASHINGTON (AP) — The United States, chiding the Soviet Union for resuming nuclear weapons tests, says it will go through with plans for a one-year U.S. test suspension if the Soviets will follow suit.

The State Department issued that announcement Tuesday night a short time after the Atomic Energy Commission reported the Soviet Union had terminated its much-heralded but short-lived test suspension with at least two new blasts.

The department described the Soviet tests as confirmation of U.S. suspicions that the Soviet test suspension announcement last March 31 was just propaganda.

"It was suspected at the time that the Soviet announcement was primarily a propaganda exercise and that there was no real intention to suspend testing," the department said. "This now seems to be confirmed by the event."

The AEC announcement of the new Soviet tests backed up reports earlier in the day from Tokyo that blast waves from the direction of the Soviet Union had been detected.

"Two detonations were detected," the AEC said. "Both took place north of the Arctic Circle and were of moderate to high yield."

In announcing the United States hopes to adhere to its own suspension plans, the State Department noted that talks initiated by this country are scheduled to begin in Geneva Oct. 31 on means of reaching agreement on policing a worldwide test suspension.

Declaring it expects the talks to begin on schedule, the department said: "Unless the Soviet Union holds further tests after negotiations have begun, the United States remains prepared to withhold further testing of atomic and hydrogen weapons for a period of one year from the beginning of the negotiations on Oct. 31."

DULLES STATEMENT IS SURPRISE

Chiang Opposes Force Reduction

Editor's Note—Spencer Moosa, Associated Press correspondent with many years experience in Formosa and the Far East, here reports on his exclusive interview with Nationalist Chinese President Chiang Kai-shek. The interview was obtained in a simply furnished house overlooking the harbor of Kaohsiung in southern Formosa.

KAOHSIUNG, Formosa (AP) — President Chiang Kai-shek said today in effect that he is opposed to a reduction of his armed forces on the offshore islands or any change in their status.

The Nationalist Chinese leader expressed incredulity over the reports from Washington that Secretary of State Dulles had said it would not be "wise or prudent" to keep Chiang's large forces on the islands if a dependable cease-fire could be arranged.

"Mr. Dulles must know," Chiang declared in an interview, "that it is only wishful thinking to ask the Chinese Communists for a cease-fire."

"Granted that Mr. Dulles made the statement attributed to him," he added, "it would be only a unilateral declaration and my government would be under no obligation to keep it."

"We have confidence that Mr. Dulles is sincere toward us and that he has faith in our cause," the President added.

Asked what he thought about the future of the Chinese Communists, who today were celebrating the ninth anniversary of the inauguration of their Chinese People's Republic in Peiping, Chiang said: "My belief is that it will not be very long before the Chinese Communist regime will come to the end of the road. How soon that will be only the future can tell. But it may come about sooner than expected."

"I cannot tell right away," Chiang said, "whether Mr. Dulles has made the remarks attributed to him for diplomatic reasons or with other purposes in mind.

"What he is quoted as having said seems completely incompatible with our stand and does not sound like him.

"There seems to be implications at variance with his own earlier utterances on the subject.

"Mr. Dulles must know that wishes for a cease-fire will never materialize and he must have serious misgivings in his own mind about the subject."

Chiang added: "Mr. Dulles has always stood on the side of justice and righteousness and it is inconceivable that he might now have new thoughts on the matter."

Chiang said the determination of his government to hold on to Quemoy and the other offshore islands has been made so amply evident that it was not necessary to cover the same ground again.

He said he was less worried about the situation itself than about the lack of understanding in many places on the issues involved.

"I hope," the President said, "that efforts will be made to enable the American people to understand what the Communist attacks on Kinmen (Quemoy) mean.

"While outwardly they are directed against the territory of the Republic of China, they are actually intended as assaults against America's first line of defense in Asia.

"The objectives of the Chinese Communists are Taiwan (Formosa), to expel American influence from the Formosa Strait area and the western Pacific and to strike a severe blow to free world prestige in Asia."

Junior Editors Quiz on FIRE EATERS

QUESTION: How do fire eaters swallow fire without getting burned?

• • •

ANSWER: Maybe you have been baffled by a fire eater at a carnival. He usually selects a small burning stick from a fire, thrusts it into his open mouth and then quickly closes his lips around the blaze. When he opens his mouth the flames are gone and he appears to have swallowed them.

Actually, the quick closing of his mouth cuts off the oxygen which the fire needs to continue burning and the flames are extinguished immediately. So, outside of a little initial discomfort from the heat, the fire eater isn't bothered at all. In fact, most fire eaters are so skillful from many years of performing this trick that they aren't even affected by the heat.

• • •

FOR YOU TO DO: Instead of giving you something to do today, here is something not to do. Don't ever try to swallow fire because, not being trained at it, you certainly would burn yourself.

• • •

(For submitting this question, Andy Hanson of Edgewood, Md., receives $10. Send yours on a postcard to Violet Moore Higgins, AP Newsfeatures, in care of this newspaper. Tomorrow: How many people are there on the earth?) 10-1

44 Board Planes Here

Forty - four passengers were boarded in Snyder on flights of Continental Air Lines during September, according to Jim Babcock, Continental manager here.

This is 25.5 per cent less than the 59 persons boarded in September, 1957, but it is 22 per cent more than the 36 boarded here during August this year.

While Babcock could not say that the schedule change of two flights during September helped boardings, he noted that the two changed flights carried 28 passengers out of this station, while the other two flights had only 16.

Connection with West Coast flights on the westbound flight schedule here seems to have helped some, Babcock said.

The most popular of the flights was No. 182, the 12:48 p.m. eastbound, which carried 18 passengers.

Second was the other eastbound flight, No. 184, which leaves at 7:31 p.m., with 14. Flight 181, the 9:24 a.m. westbound, had 10 passengers, while No. 185, the 8:50 p.m. westbound, had only two.

HOSPITAL NOTES

COGDELL MEMORIAL

ADMISSIONS — Felton Stephens, 2900 Avenue J; Gerald Sorrells, DeLuxe Trailer Courts; Lillian Clarkson, Arah Route.

DISMISSALS — Mrs. Norma Blankenship and baby, 201 Thirty-fourth Street; Mrs. Stanley Cobb and baby, 3407 Avenue M; Marsha Hart, Route 3; Fred Moffett, 2209 Fortieth Street; Pearl Sellars, Post Road; Lillian Hays, 2902 Forty-second Street; Mrs. William Owen and baby, Route 3.

BIRTHS

Mr. and Mrs. Leonard Heath, 701½ Twenty-ninth Street, are parents of a son weighing eight pounds, eight and one-half ounces, born at 1:29 p.m. yesterday at Cogdell Memorial Hospital.

Two Thefts Are Reported Here

Two thefts were reported to police here yesterday.

One was theft of fender skirts from a 1954 Mercury owned by Jack Berry, 601 Twenty-ninth Street. The theft was believed to have occured Monday.

The other was theft of a four-wheel laundry cart from the Highland Park Laundromat on the Big Spring highway in south Snyder.

Cool Weather Is Due To Continue In Area

DALLAS (AP) — The Weather Bureau issued today this 5-day outlook for Oct. 1-6:

East and Central Texas: Temperatures 5 to 8 degrees below normal. Rather cold through Thursday with rising trend Friday and Saturday. Precipitation light or none with a few showers weekend.

Snyder Girl Is Semifinalist In National Merit Contests

Sharon Morgan, Snyder High School senior, has been named a semifinalist in the 1958-59 National Merit Scholarship competition, T. D. Wiman, high school principal announced today.

Miss Morgan, an A student since she has been in high school, is the daughter of Mr. and Mrs. Bill Morgan, 2709 Thirty-eighth Street.

In addition to being a high-ranking scholar and ranking high in merit scholarship examinations, she is active in high school concert and stage bands, playing the flute and piccolo.

She is among 10,000 of the highest scorers on the National Merit Scholarship qualifying contest, which was given in more than 14,000 high schools last April.

The semifinalists outscored more than 479,000 classmates, moving up a step in competition for an estimated total of $5 million in merit scholarships to be awarded in this year's program.

Semifinalists must now take another three-hour examination, which is the scholastic aptitude test of the college entrance examination board. This will further substantiate their high scores in the competition. This test will be given in testing centers throughout the U. S. Dec. 6. Those who repeat their high scores on the second test will become finalists.

As finalists, the students will be eligible for scholarship awards sponsored by more than 80 business and industrial organizations, professional societies, foundations, individuals, and the National Merit Scholarship Corp..

In the final phase of competition, high school grades, extra-curricular activities, school citizenship and leadership of the students will be evaluated along with test scores.

About May 1, at least 735 youths will be named the merit scholars of 1959. Other finalists will be considered for many other scholarship awards available through various colleges.

Each merit scholarship is a four-year award covering the four undergraduate college years, and each award carries a stipend tailored to the need of the individual winner, which average about $650 a year. Minimum awards for students who have been determined to have no financial need are $100 a year, and maximum awards are $1,500 annually.

Merit scholars make their own choice of college and are free to choose any course of study leading to one of the usual baccalaureate degrees. The colleges chosen by the merit scholars also receive cost-of-education grants ranging to $500 per year to help defay the actual cost of educating the students.

The merit scholarship program is now in its fourth year. Sponsors so far have awarded $12 million worth of scholarships and have pledged another $4.5 million. More than 2,300 of the nation's most able students now hold merit scholarships at about 325 colleges. Almost a million high school students have been tested in the big talent hunts.

PUBLIC RECORDS

FILED IN CIVIL DISTRICT COURT:

N. L. Beaver and others vs. J. W. Wills and others, trespass to try title.

WARRANTY DEEDS RECORDED:

Bonnie R. McCormack to Mr. and Mrs. Robert J. Powers, east 100 feet of lot 4, block 20, Lundy's Park addition.

Millie Ann Floyd to Ola Floyd, lots 7 through 9, block 42, Wilmeth addition.

Bama Davis, A. L. Floyd, Ennis Floyd, Mr. and Mrs. Ewell Daniel, Mr. and Mrs. Odell Graham, Riley Floyd, Wiley Floyd, Sam Floyd, and Mr. and Mrs. W. H. Rainwater to Ola Floyd, undivided interest in lots 7 through 9, block 42, Wilmeth addition.

NEW VEHICLES REGISTERED:

Aubrey Huddleston from Ballinger Truck & Tractor Co., 1957 International pickup.

Calvin W. Hoover, Denver City, from Snyder Motor Mart, 1958 Dodge two-door.

Stand-In At Trial Gets A Surprise

INGLEWOOD, Calif. (AP) — Because he didn't want his brother to lose a day's work, Leonard McPheeters appeared in court for him to answer a speeding charge.

Edsel Cars To Be In Lower Price Field

DETROIT (AP) — The Edsel cars will be in a lower price field in 1959.

The line has been revamped and will be priced just above the top of the low priced models of Chevrolet, Ford and Plymouth.

The price schedule for the 1959 Edsels was not disclosed, but Ben Mills, division general manager said it "will make auto industry history for 1959."

Sells more in Texas... WOLF BRAND CHILI

then all other brands combined

Now—Something—New
Complete Muffler Shop
FREE INSTALLATION!
Fully Guaranteed! Quick Service While You Wait!

ALLOY-COATED
MAREMONT MUFFLER
Advertised In POST - LIFE
We Solicit Your Charge or Budget Account
Central Tire Service
1931-25th St. Phone HI 3-3841

BURNETT B. ROBERTS

Governor Of Rotary To Speak Here

Guest speaker at the weekly luncheon of the Snyder Rotary Club tomorrow will be Burnett B. Roberts of Levelland, District 573 Governor of Rotary International who is making his annual official visit to the 43 clubs in North and West Texas.

The noon meeting will be held at the Village Restaurant.

Roberts, who owns an insurance agency in Levelland, has been a Rotarian since 1935 and has served Levelland.

A native of Alberta, Canada, he moved to Amarillo in 1925, where he finished school, then moved to Levelland. He farmed until 1947, when he leased his farms and went into the insurance business.

He was elected district governor of Rotary for the 1958-59 fiscal year at Rotary's 49th annual convention in Dallas last June. He is one of 258 district governors supervising activities of more than 9,800 Rotary clubs which have a total membership of 462,500 business and professional executives in 110 countries and geographical regions.

In his talk to the local club, Roberts will discuss various projects of Rotary International, including the organization of 359 new clubs in 51 countries during the past fiscal year.

Ag Students To Contest

Seven Snyder High School agriculture students will leave Friday for Dallas to participate in the grass judging contest being held in connection with the State Fair of Texas.

The grass judging contest, which will be held Saturday, annually draws outstanding judging teams from throughout the state representing Future Farmers of America chapters. Last year, a Snyder grass judging team took third place in the Dallas event. It took firsts at Abilene and Lubbock contests and several third and fourth places in statewide contests.

Billy Bob McMullan, agriculture instructor, will accompany two grass judging teams to the Saturday contest.

One of the teams is made up of three youths who all had grass judging experience last year. They are Skeet Dunn, a senior, and Richard Robinson and Jimmy Mosley, both juniors.

Another team will be made up completely of sophomores. They are Gilbert Merritt, Franklin Gilbert, Freddie Overman, and Bob Carpenter.

LEGAL NOTICE

STATEMENT REQUIRED BY THE ACT OF AUGUST 24, 1912, AS AMENDED BY THE ACTS OF MARCH 3, 1933, AND JULY 2, 1946 (Title 39, United States Code, Section 233) SHOWING THE OWNERSHIP, MANAGEMENT, AND CIRCULATION OF THE SNYDER DAILY NEWS published daily (Except Sat.) and Sunday at SNYDER, TEXAS FOR October 1, 1958.

1. The names and addresses of the publisher, editor, managing editor, and business managers are:

PUBLISHER — Herbert Feather, Snyder, Texas.

EDITOR — Wacil McNair, Snyder, Texas.

BUSINESS MANAGER — Dillard Pope, Snyder, Texas.

2. The owner is:

Feather Printing & Publishing Co., a corporation

Herbert Feather, Snyder, Texas

J. F. Feather, Snyder, Texas

Earle Feather, Snyder, Texas

3. The known bondholders, mortgagees, and other security holders owning or holding 1 percent or more of total amount of bonds, mortgages, or other securities are: There are no bondholders or preferred stockholders.

4. Paragraphs 2 and 3 include, in cases where the stockholder or security holder appears upon the books of the company as trustee or in any other fiduciary relation, the name of the person or corporation for which such trustee is acting; also the statements in the two paragraphs show the affiant's full knowledge and belief as to the circumstances and conditions under which stockholders and security holders who do not appear upon the books of the company as trustees, hold stock and securities in a capacity other than that of a bona fide owner.

5. the average number of copies of each issue of this publication sold or distributed, through the mails or otherwise, to paid subscribers during the 12 months preceding the date shown above was: 6,126.

(s) Herbert Feather
Publisher

Sworn to and subscribed before me this 1st day of October, 1958.

SEAL (s) Sharon Mearse
Scurry County, Texas
(My commission expires June 1, 1959)

THE SNYDER DAILY NEWS

Published Sunday morning and each evening except Saturday by the Feather Printing and Publishing Co., Inc., at Snyder, Texas.

Entered at second-class matter at the Post Office at Snyder, Texas.

HERBERT FEATHER, Publisher.

SUBSCRIPTION RATES: By CARRIER in Snyder 35 cents per week, $1.50 per month. By mail in Scurry and adjoining Counties, one year $9.95 Balance of Texas, one year $15.00. All other States $15.00.

MEMBER OF THE ASSOCIATED PRESS

The Associated Press is exclusively entitled to use for republication all news dispatches in this newspaper, also local news published herein. All rights reserved for republication of special dispatches.

Any erroneous reflection upon the character, standing, or reputation of any persoon, firm or corporation which may occur in the columns of THE SNYDER DAILY NEWS will be gladly corrected upon being brought to the attention of the management.

The publishers are not responsible for copy omissions, typographical errors or unintentional errors that may occur other than to correct it in the next issue after it is brought to their attention.

All unsolicited articles, manuscripts, letters and pictures sent to the Daily News are sent at the owner's risk and the Snyder Daily News expressly repudiates any liability or responsibility for their custody

BOWL FOR FUN!
Open Alleys
12 hours Daily
For Reservations
HI 3-9238

CANYON DRIVE-IN
Ph. 3-7212 Big Spring Hwy.
Last Times Tonight
20th Century-Fox Presents in
CINEMASCOPE
The Robe
IN THE WONDER OF 4-TRACK HIGH-FIDELITY STEREOPHONIC SOUND
Second Feature
CINEMASCOPE
DEMETRIUS and The GLADIATORS
Plus
MGM Color Cartoon

SNYDER THEATRES PRESENT TODAY:
PALACE—"VERTIGO"
Mystery Drama In VistiVision & Color
With James Stewart - Kim Novak
STARLITE—"I ACCUSE"
First Run Drama
Starring Jose Ferrer
SECOND FEATURE
"BADLANDS OF MONTANA"
Western Starring Rex Reason

It's TRADE UP TIME
...time to get a modern GAS range

modern new GAS Burner-with-a-Brain never burns a bacon slice...

Food can't burn or boil over...because the automatic GAS Burner-with-a-Brain won't let it. You set thermostat control to proper temperature. When pan reaches that point the clean GAS flame turns itself down automatically. Only GAS gives such instant temp-control, up or down, as needed. See a demonstration of this magical miracle of modern GAS now, during our special TRADE-UP TIME range sale. Low, low prices for such cooking luxury. Big, big trade-up allowances for your old range. Come in and see all the new GAS range features today.

another miracle of modern GAS

See Your Gas Range Dealer or LONE STAR GAS COMPANY

1958-59 OFFICERS—The Officers of the Woman's Culture Club for the new club year are pictured above. From left to right are: Mrs. H. L. Wren, president, Mrs. R. L. Terry, treasurer, Mrs. A. C. Martin, first vice-president, Mrs. Mable Belsher, recording secretary, and Mrs. E. J. Richardson, Sr., corresponding secretary. (Lee Watson photogaph)

Jenelle Beasley Hostess To Iota Psi Chapter

The Iota Psi Chapter of Epsilon Sigma Alpha met Monday evening at 7:30 o'clock in the home of Jenelle Beasley, 1804 Thirty-ninth Street.

Mrs. Anita Payne, president opened the model meeting with 13 members and one rushee, Mrs. Bert Snyder present.

Mrs. Nora Eubanks and Mrs. Robt. Hargrove, members of the Cogdell Memorial Hospital Auxiliary were guest speakers. The ladies told of the activities of the auxiliary. The sorority voted to keep puppets which are being made, for the Auxiliary to give children who are hospitalized.

Refreshments of sandwiches, Cokes and cookies were served by the hostess.

WOMEN'S CALENDAR

WEDNESDAY

Wesleyan Service Guild of First Methodist Church at fellowship hall for second study of Isaiah, 7 p.m.

Acacia Study Club 3:45 p.m. at Martha Ann Club with Mrs. Bill Fry, hostess.

Union Home Demonstration Club meets with Mrs. R. J. Rosson.

Berean Circle of the First Methodist Church meets at 9:30 a.m. at the church. Lida Hardy, teacher.

Philathea Circle of First Methodist Church meets with Mrs. Marjorie Tyre, Clairmont Road at 9:30 a.m. at the church. Mrs. Harry Vanderpool, teaching.

THURSDAY

St. Elizabeth's Altar Society meets at the church at 7:30 p.m.

Parent-Teachers Association City Council meets at 1:30 p.m. at the administration building.

Model meeting of Gamma Upsilon Chapter at 7:30 p.m. with Mrs. Tommy Ivison, 3726 Avenue V.

ARE YOUR HANDS TIED?

Have you reached the top of the ladder? Does your job prevent you from attaining the personal and financial growth that you would like? If so, you may find, as many men have, that a Life Insurance Career is the answer. A career that has no salary ceiling or limit on personal growth. Would it be worth one hour of your time to find out your possibilities in Snyder? If So, contact me Sept. 23rd. to 25th. at the Strayhorn Courts, Snyder, Troy Haney, Mgr. Great American Reserve Branch Office—402 Butternut, Abilene.

WANTA' SAVE MONEY

FRESH BROKEN

COOKIES . . . . 2 pkgs. 29c

FRESH SMART

COOKIE—MART

E. Hwy. Next Door To Ballard's Cafe

Big Spring Highway—Next to Rose Phillips 66

Floor Sanders and Edgers For Rent

Barrow Furniture Co.

2112 25th Street Snyder, Texas

WOMEN

Snyder P-TA Organizations Need Parents Cooperation

By KAYE POPE

The Snyder Parent - Teachers Organizations have begun another year of activities. Each unit of the organization has held its first meeting of the new year and are relying on all parents to take an active part in this years programs.

The need for such associations is to prevent parental ignorance of educational procedure. The parents becomes acquainted with the difficulties besetting the teacher by seeing the school activities and by following their child into his place in the school organization. This enables the teacher to learn the mental and moral characteristics of the parental antecedents of the child and makes contact with the home atmosphere. The clearer point of view by both parent and teacher sheds light on problems of school discipline and removes obstacles in the child's relations to school, enabling the parent to better know his own child.

American classrooms may be overcrowded, but the same doesn't hold true for youngsters' minds. They can take a bigger dose of knowledge than most parents and teachers think. We don't challenge children enough, and where does the challenge start—with the parents, and with interested communities that help schools instead of just criticizing.

Snyder has one of the most modern and beautiful school systems in the state, but without the proper interest from parents, the teachers of our system can go just so far. It is unfair to the child when a P-TA meeting is held and his friends parents attend and his do not, for he will automatically feel that they do not care. These few hours a month the parent would give to his childs education may be the failure or success of his life.

Parents can help make sure their children get all the education their minds will bear by just being interested. Parents have got to respect education as being just as important to the youngster as is his later life. They can help give a child an inquiring mind.

It should not have to be the problems of the teachers and a few of the parents to help each youngster evaluate the interests and skills he has developed. If every parent would participate, the load would be much lighter on all.

Each parent should pitch in to help our teachers, parents and children willingly, eagerly and often on any community problem. Education needs the support and guidance of all those whose lives are enriched by it and whose future depends upon it.

About one-fifth of our total population is in elementary or secondary schools. Each of these youngsters will spend about 12 per cent of his waking hours in the classrooms, with as many as 60 teachers before receiving a high school diploma.

How well our children will do tomorrow, what kind of a living and life they will make for themselves, will depend largely upon how often and how much each citizen contributes now to them. If you have not joined your P-TA it is not too late, join now.

After the first meetings some units have reported fine cooperation from parents while others say the parents are slow in participating. If every one will just give two hours each month to attend these meetings in the interest of their children and community, the officers as well as teachers will know that their hard work is being appreciated.

If you're traveling by car, store your luggage on top beneath a weatherproof cotton canvas cover. Your luggage will be well protected and you'll have extra room inside your car.

HEY MOM!...

They're Pretty Sharp . . . And Warm Too . . . and Real Buys For The Budget Wise!

- Sweaters
- Jackets
- Coats
- Corduroy Suits
- Buster Brown T-Shirts

What A Collection . . . For Boys Of All Ages . . . Size "O" On Up. Smart Warm Sweaters, Popular Styles In Jackets And Coats. At A Price For Every Budget!

MANY! MANY!

New Arrivals • Come In And Select Now At . . .

DAD and LAD

NORTHEAST CORNER OF SQUARE

Cadillac

PROUDLY PRESENTS FOR 1959 A DRAMATIC NEW REALM OF

Motoring Majesty

A single glance tells you, beyond any question, *that these are the newest and most magnificent Cadillac cars ever created.* Dazzling in their beauty, enchanting in their grace and elegance, and inspiring in their Fleetwood luxury and appointments—they introduce a new realm of motoring majesty. ¶ And a single journey at the wheel will reveal another unquestionable fact—*that these are the finest performing Cadillacs ever produced.* With a spectacular new engine, with a more responsive Hydra-Matic drive, and with improved qualities of ride and handling, they provide a totally new sense of mastery over time and distance. ¶ This brilliant new Cadillac beauty and performance are offered in thirteen individual body styles. To see and drive any of them is to recognize a new dimension in automotive quality and goodness. Why not do both—soon? Your Cadillac dealer invites you to visit his showroom at your earliest opportunity.

By appointment to the world's most discriminating motorists!

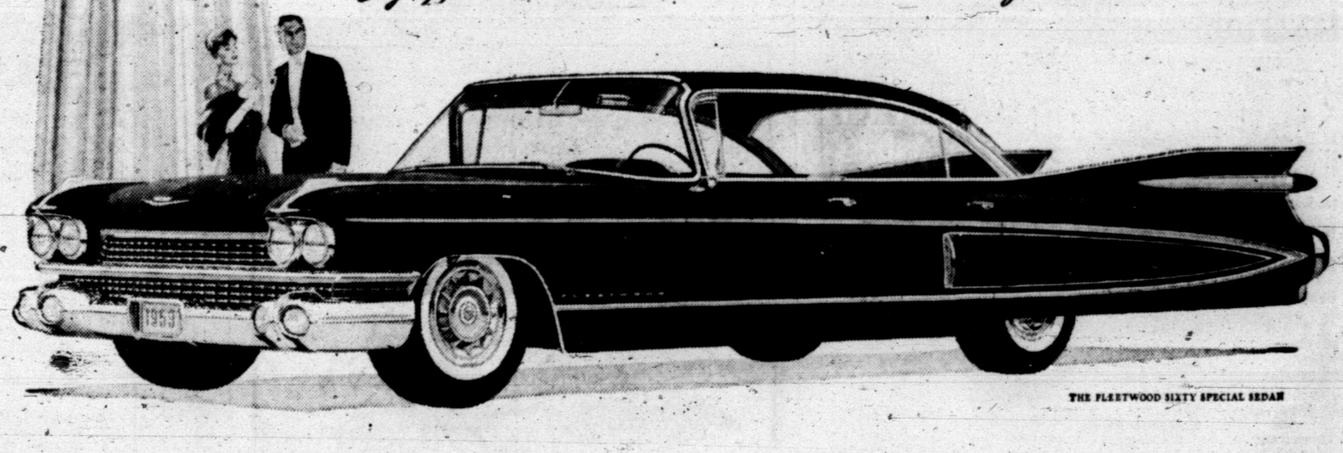

THE FLEETWOOD SIXTY SPECIAL SEDAN

Cadillac's noblest advancement in styling and engineering!

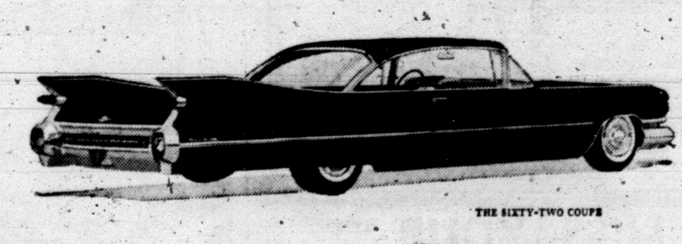

THE SIXTY-TWO COUPE

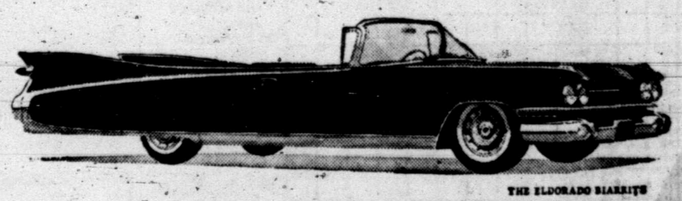

THE ELDORADO BIARRITZ

VISIT YOUR LOCAL AUTHORIZED CADILLAC DEALER

EILAND MOTOR COMPANY

312 East Highway — Phone 3-3181

OUR VIEW

A Long, Hard Winter

This chilly Oct. 1 is enough to bring out the weather prophets, both professional and amateur.

We fall into the amateur category, of course, or perhaps the term novice would be more appropriate. Nevertheless, the turn of events so far this week makes one bold to the point of raising his voice: We are in for a long, hard winter.

This has been a year of plenty on the weather front. There has been plenty of rain, although it has not always fallen at the most opportune times. There was plenty of cold, damp weather last spring—so much that we wondered at times whether summer would ever get here.

Sprinkled liberally in between were patches of traditional West Texas sunshine.

The only thing missing probably was not missed at all. We refer to the sandstorm output, which dropped well below normal.

But here we are supposed to be looking to the future instead of the past. The early cool spell now in force, which descended from Canadian regions with surprising punch, may be a harbinger of early winter.

There will be more warm days, what with Indian Summer still in the offing. So, don't pack your light attire for the winter yet.

On the other hand, get your heating system in proper order for cold days and nights, and keep your coats handy. We are in for a long, hard winter, and if this prediction does not prove to be more accurate than the average football oddsmaker's forecast, we will have our red face to keep us warm.

Business Expects Its Best Quarter

By SAM DAWSON
AP Business News Analyst

NEW YORK (AP)—Business enters today what is widely expected to be the best quarter of the year. Confidence has been growing with the vigor of the recovery from last April's low point.

Consumer spending is up a bit. And spending by federal, state and local governments is increasing. Inroads are at last being made into the total of the jobless.

If consumer spending continues to creep higher, factories can step up production and rehire laid-off men.

But most consumers have been spending just about all they had left after taxes. True, the rate of savings has been up as the cautious watched the course of the recession, but that rate is still a very small part of total income.

What has held many consumers back from buying the things they want but can wait for is that they had taken on all the debt they could handle. Now they are thought to have paid off enough of it to be in position to buy more. Appliance dealers, for one group, say that is the case. And the auto makers fervently hope it is so.

But Chase Manhattan Bank, New York, warns today against expecting too much from the consumer or too big a jump in his spending. It says: "Consumer markets, while basically strong, are far from exuberant. People are still buying carefully and are reported to be extremely price conscious. Likewise, looking to the future, most estimates today are that sales of the 1959 autos may run to 5½ million—a good year, but far from a banner one."

The bank also leans to the view that the rate of the business recovery—which has exceeded earlier prospects—may be slower for a while. It says: "The pace of advance in industrial production (up 9 per cent in four months) may slow somewhat. The impetus furnished by the shift to normal buying for inventories could begin to wane before long."

And the revival of business spending for new plant and equipment could still be some way off.

Noting the considerable excess productive capacity and still high unemployment, the bank economists point out that the gross national product—dollar value of total output of goods and services—will have to increase quite a bit to take up the slack.

"With a normal growth in productivity, a 10 per cent rise in GNP in the year ahead would be required to fully utilize our resources," they say. "In contrast, the average annual growth in GNP for the past decade works out to less than 4 per cent in constant dollars."

The latest survey by the Securities and Exchange Commission and the Department of Commerce on the other hand, shows that the long decline in business spending for new plant and equipment has ended. A slight increase is looked for in the fourth quarter that starts today.

Outside observers believe that more of the new spending will be for labor saving machinery than for new plant space.

Mrs. Marlon Brando To Sue For Divorce

HOLLYWOOD (AP)—Mrs. Marlon Brando has made the rumor official: she will sue for divorce.

"This is final and conclusive," Anna Kashfi Brando told a reporter. "I can no longer take his indifference and neglect and his strange way of living."

She says she doesn't know where her husband is. She observed her 24th birthday Tuesday.

They were married in 1957. They have [illegible]-months-old son, Christian De[illegible] do.

New Nation Takes Place On The Map

By JOSEPH E. DYNAN

PARIS (AP) — Another new country took its place on the map today as French sovereignty officially passed into the hands of the Cabinet in Guinea, a west African Negro nation.

Guinea became free at the stroke of midnight. But no new flag flies in Conakry, the capital on a coastal islet about halfway between west Africa's Dakar and Liberia.

The swift consequences of last Sunday's constitutional referendum caught Guinea Premier Sekou Toure's regime flatfooted. It doesn't have a flag or an anthem or any of the other outward symbols of nationhood.

In Paris, Premier de Gaulle and his Cabinet worked to launch on Sunday the Fifth French Republic under the constitution approved everywhere in the French Empire except Guinea. De Gaulle had said rejection of the constitution by a French territory would bring it immediate independence.

Toure said in Conakry that his new nation did not want to be cast completely adrift.

"In every sphere Guinea will turn first of all to France," he said. "We want to remain in the (French) franc zone. It is only if we are not accepted that we will turn elsewhere.

"We will determine our foreign policy in view of our own interests and we will try to make our viewpoint prevail within the framework of an association with France. But if we do not find a partner (in France), Guinea will be obliged to envisage another attitude," Toure said.

The Premier said his government will ask De Gaulle for a sort of dominion status under Article 88 of the new constitution. Apparently drafted with just such a case in mind, the article says a state which chooses independence can be associated with France to an extent spelled out in a treaty.

Speaking like a politician who knows he has the vote in his pocket, Toure said the Guinea Constituent Assembly, which he has called for Thursday, will adopt a democratic constitution. It will include a declaration of human rights and express support for the U.N. Charter.

Guinea has about 2,125,000 people in an area the size of Oregon, ranging from wet coastal jungles to inland mountains reaching 6,000 feet. Its chief export has been bananas. Now it must readjust its economy to the loss of French financial aid.

Toure is banking on attracting foreign capital to develop rich deposits of iron ore and bauxite in the mountains, possibly through some sort of French Point Four program.

De Gaulle's Cabinet decided to hold elections in late November for the new republic's first Assembly.

De Gaulle is to make a quick flying tour to Algeria Thursday. In a public speech in Constantine, he may reveal his policy for ending the four-year-old nationalist rebellion in Algeria.

Magazines Spur Hot War Of Sexes

By HUGH A. MULLIGAN

NEW YORK (AP)—While men dally in barber chairs over male magazine articles on fly-tieing, rhinoceros hunting and love along the lower Zambeze, their wives are at the beauty parlor digesting the insidious innards of the women's magazines.

In the never-cold war between the sexes, this is like pitting the Golden Books for children against the latest training manuals of the Army War College.

The men's periodicals are for escape and relaxation; the women's for deadly serious strategy and ultimate conquest.

What chance does a full-page picture pullout of Anita Ekberg have against a whole phalanx of morally indignant clergymen, psychiatrists and marriage counselors armed to the teeth with handy hints on how to keep the male animal at bay, bring him to heel and keep him from scratching the furniture?

"Are women behind politically?" "How to talk to husbands." "Faced with infidelity, what can the wise wife do?" "Handling alcoholic husbands." "Can this marriage be saved?" "84 ways to make your marriage more exciting."

These are just a few article titles culled from recent issues of arsenals of feminine aggression.

By comparison, the average man's magazine is as toothless as a lion on the library lawn.

The inflammatory fodder fed female readers almost invariably starts with the premise that her husband is at heart a harmless, frisky oaf, given to shedding hair and barking too loud, who can be curried and combed, taught a few tricks, but never will emerge junior grand champion. The whole idea is for the suffering spouse to learn to live with the lout, once he's been taught to obey his master, of course.

The frightening thing is that almost all these articles are written by men.

In "84 ways to make your marriage more exciting," McCall's this month gives the results of a marital brain storming session presiding over by a man, William Pleuthner, a vice president at Batten, Barton, Durstine & Osborn. Here, as number in the article, are some suggestions for husbands: 1. Kiss the back of your wife's neck once a day. 2. Don't always think you have to keep your chin up. Cry a little—she'll love mothering you. 18. Grow a beard. 19. Leave a party when your wife wants to, within an hour or so.

Any guy who goes around with a beard, crying, and kissing his wife's neck is bound to get shut off long before the hour is up at any party I've ever been to.

Someday I hope McCall's or some other female magazine gets around to asking my old infantry first sergeant to pen them a thinkpiece. He always began target practice sessions with the admonition: "Men, treat these rifles as you would your wife. Wipe 'em off with an oily rag every morning."

That sort of wisdom ought to tilt the odds back in our direction a little.

Crossword Puzzle

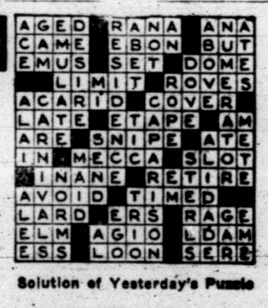

Solution of Yesterday's Puzzle

ACROSS
1. Thus: Lat.
4. Drench
9. Mimic
12. Be wrong
13. Praise
14. Flying mammal
15. Withstands use
17. Pagoda ornament
18. Biblical character
19. Beverage
21. Trite
23. Wishes
26. Funeral oration
28. Cutting tool
29. Beverage of wine, water and sugar
31. Immediately
32. Divine being
34. Spanish river
36. Period of time
37. Afresh
39. Burdened
41. Player at tag
42. At no time
44. Love story
46. Resist authority
48. Ready to pick
49. Salt
50. Greeting
52. Efts
55. Jap. statesman
56. Moslem religious college
58. Sheep
59. Cluster of wool fibers
60. More rational
61. - - - Chaney, actor

DOWN
1. Attach by stitches
2. Choler
3. Crustaceans
4. Honeybee
5. Draft animal
6. Amer. Indian
7. Soaks
8. The cream
9. Large snail
10. Soothing medicine
11. Between Zeta and Theta
16. Driving line
20. Kingly
22. Armpit
23. Babylonian god of earth
24. Clear of blame
25. Sweet substance
27. Related on the mother's side
30. Perspiration
33. Elaborate
35. Group of students
38. Spider's trap
40. Back of the neck
43. Kind of puzzle
45. Staircase post
47. Heroine of "Cavalleria Rusticana"
49. Transgress
51. Small tumor
53. Pair
54. Jap. soldier's pay
57. Myself

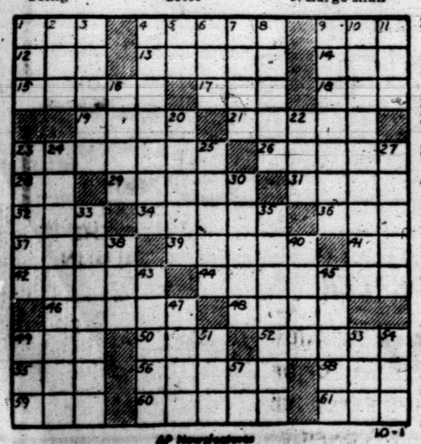

PAR TIME TO MIN — AP Newsfeatures — 10-1

DENNIS THE MENACE

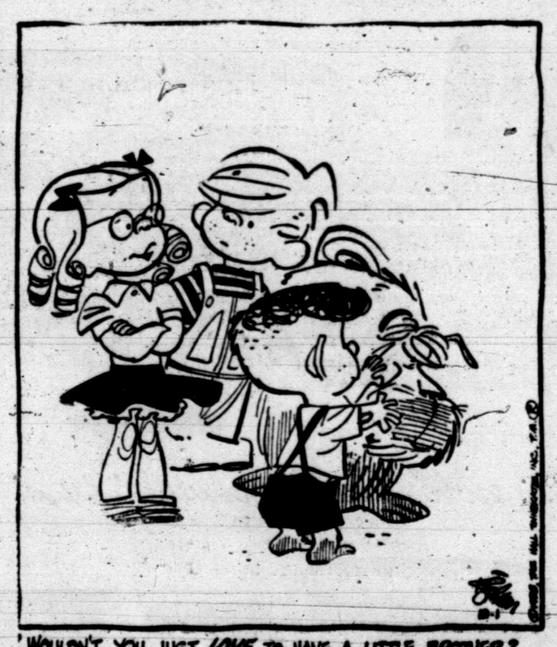

"WOULDN'T YOU JUST LOVE TO HAVE A LITTLE BROTHER? SOMEONE OF YOUR VERY OWN TO PUSH AROUND?"

MISS YOUR PAPER?
DIAL
HI 3-5486

JOE PALOOKA

MARY WORTH

THE SAINT

KERRY DRAKE

LITTLE LULU

DIXIE DUGAN

FERDINAND

GRANDMA

REX MORGAN

SPORTS

DOUBLE LEADER—Kenny Drake, above, senior end for the Tigers, leads the team in two phases, pass receiving and tackles. Drake has snared three passes for 56 yards and has made 14 tackles, both high marks in the Tiger ranks. Drake received a broken hand in the Big Spring game and he's a doubtful starter for Friday's game at Levelland although he may play some. (Lee Watson photograph)

Tigers Soar Above 1,000 Yard Mark

The Tigers climbed past the 1,000-yard mark in total offense with last week's performance against Big Spring.

The Bengals netted 407 yards on offense (rushing and passing) against Big Spring to bring their season total to 1,111 yards, an average of 370 yards per game.

In rushing figures, the Tigers have gained a net of 933 yards. Via the airways, the Bengals have gained 178 yards.

The Tigers have rolled up 67 first downs to the opposition's 35 for averages of 22.3 to 11.6 per game. The Tigers' three foes to date have combined for 502 net yards rushing and 144 passing for a total offense of 646 yards which is 465 yards under the Tiger figures.

Three Tigers have gained in "triple figures" in rushing and two more are nearing the mark. Dick Hayes leads the Tigers in rushing with 354 yards on 50 carries for a 7.1 average per carry.

Paul Stanley is second with 234 yards and Richard Mahan third with 130 yards. John Weaver with 93 yards and Jimmy Allen with 84 are nearing the triple figure mark. The latter two have missed one of the Tigers' three games because of injury.

Other offensive departmental leaders are Mahan in passing and kickoff returns, Kenny Drake in pass receiving, Hayes in punts, punt returns and scoring.

K. Drake and Bill Dubose, both ends, share the lead in the "tackle department" with 14 apiece. Ronnie Giles and Eddie Watson are close behind with 12.

Following are the combined Tiger statistics through the first three games:

RUSHING

PLAYER. POS.	TCB	YG	YL	NY	AV.
Dick Hayes, hb	50	355	1	354	7.1
Paul Stanley, fb	54	240	6	234	4.3
Richard Mahan, qb	24	131	1	130	5.4
John Weaver, hb	13	93	0	93	7.1
Jimmy Allen, hb	19	89	5	84	4.4
Eddie Watson, fb	5	23	0	23	4.6
Mike Moffett, qb	2	6	0	6	3.0
James Fitzgerald, hb	2	4	0	4	2.0
Marcus Strickland, hb	8	14	11	3	0.3
Alex Cross, qb	3	3	1	2	0.6
Totals	180	958	25	933	5.2

PASSING

PLAYER. POS.	A	C	I	Y	TD
Mahan, qb	20	8	1	94	1
Hayes, hb	4	2	0	53	1
Cross, qb	1	1	0	31	0
Moffett, qb	1	0	0	0	0
Allen, hb	1	0	0	0	0
Totals	27	11	11	78	1

PASS RECEIVING

PLAYER. POS.	REC	YDS	TD
K. Drake, end	3	56	0
Allen, hb	2	47	0
Bo Brown, end	2	37	0
Bill Dubose, end	1	17	1
Hayes, hb	1	13	0
Strickland, hb	1	8	0
Totals	11	178	1

PUNTS

PLAYER. POS	NO.	YDS	AVG.
Hayes, hb	7	253	36.1
Mahan, qb	3	104	34.7
Totals	10	357	35.7

PUNT RETURNS

PLAYER. POS.	NO.	YDS	TD	AVG
Hayes, hb	2	53	0	26.5
Mahan, qb	4	27	0	6.7
Totals	6	80	0	13.3

KICKOFF RETURNS

PLAYER. POS.	NO	YDS	TD	AVG.
Mahan, qb	3	61	0	20.3
Hayes, hb	1	31	0	31.0
Stanley, fb	2	18	0	9.0
K. Drake, end	1	9	0	9.0
Totals	7	119	0	17.0

SCORING

PLAYER. POS	TD	CON	TP
Hayes, hb	4	1	26
Stanley, fb	3	0	18
Allen, hb	1	3	9
Dubose, end	1	0	6
Watson, fb	1	0	6
Weaver, hb	1	0	6
Brown, end	0	1	2
Totals	11	5	73

TACKLE CHART

PLAYER. POS.	Tackles	Assists
K. Drake, end	14	6
Dubose, end	14	5
Giles, t	12	5
Watson, lb	12	5
Hayes, lb	10	4
Brown, end	9	4
Lee, tackle	9	4
M. McGrew, g	9	4
Mahan, hb	8	1
Woolever, end	5	2
Allen, hb	4	2
Shoemake, t	3	0
Rinehart, lb	3	2
Minton, g	3	1
Strickland, hb	2	0
Moffett, lb	2	0
Fowler, g	1	1
R. McGrew, g	1	0
Fitzgerald, hb	1	0
LaFountain, end	1	0
Stanley, hb	0	1

Visual Care At Reasonable Cost!

You do not have to pay excessive prices. We charge only actual cost of lenses and frames—plus cost of professional service.

Call Today For Appointment

Dawson Optometric Clinic

1906-26th St. Phone HI 3-4503

JUNIOR HIGH TEAMS PLAY HERE

Four Local 11s In Action Tomorrow

Snyder's four "minor league" teams will swing into action tomorrow night, two of 'em playing at home and two on the road.

Playing at home will be the two Junior High teams. The Blue Devils will host Runnells Junior High of Big Spring in a doubleheader at Tiger Stadium tomorrow with the 7th graders to open the program at 7 o'clock. The 8th grade game will follow at about 8:30.

The Tiger Freshmen will journey to Sweetwater and the "B" team to Midland tomorrow night, both games set for 7:30.

Both Junior High teams are unscored on this season. The Blue Devil 7th graders have won over Goliad of Big Spring, 22-0, Colorado City 20-0 and Lamesa, 46-0. The Blue Devil 8th graders opened with a 22-0 win over Goliad of Big Spring, then battled South Abilene to a 0-0 draw before coming back last week for an 18-0 win over Lamesa.

The Tiger Freshmen have won two out of three games, defeating Lamesa, 24-8, and Big Spring, 24-0, and losing to Edison of San Angelo, 24-6.

Tiger B has a 1-2 record, defeating Lamesa, 20-8, and losing to Midland, 28-14, and San Angelo, 13-12.

Following are the probable offensive starting lineups for the local teams in tomorrow's games:

7TH GRADE

Ende—Jackie Stewart and Roy Rice.

Tackles—Larry [illegible] and Tommy Christian.

Guards—Eddie Kirby and Danny Aycock.

Center—Bobby Lieb.

Quarterback—J. D. Allen.

Halfbacks—Benny Minor and Ygnacio Benitez.

Fullbacks—Edward Schulz.

8TH GRADE

Ends—Pat LaFountain and Jimmy Taylor.

Tackle—Riley Boothe and Weldon Duke.

Guards—Billy Kitchings and Pete Greene.

Center—Kenny Welborn.

Quarterback—Dalton Walton.

Halfbacks—Luke Nigliazzo and Stuart Long or Dean Howard.

Fullback — Bob Pena.

Fullback—Bob Pena.

TIGER FRESHMEN

Ends —Darrell Rains and Freddie Miller.

Tackles — Dahl Edelman and Joe Burns.

Guards — Butch Browning and Bill Weaver.

Center — Larry McNair.

Quarterback — Steve Free.

Halfbacks — Spencer Dyer and Joshua John.

Fullback — Mike Morris.

TIGER "B"

Ends — Roger McMennamy and Ronnie Wylie.

Tackles — Lynn Herndon and Keith Lloyd.

Guards — Jan Lindsey and David Wiman.

Center — Mickey Wharry.

Quarterback — Franklin Moore.

Halfbacks — Jesse Crawford and Wayne Berry.

Fullback — George Vandiver.

Dixie Series Even At 2-2

CORPUS CHRISTI, Tex. (AP)—Somebody's going to take an edge tonight in the Dixie Series.

The final game here will give the winner a 3-2 edge after Birmingham lost to the Corpus Christi Giants, Texas League champions, 6-3 last night, knotting the best-of-seven series at 2-2.

The final game here will give the winner a 3-2 edge after Birmingham lost to the Corpus Christi Giants, Texas League champions, 6-3 last night, knotting the best-of-seven series at 2-2.

Corpus Christi jumped to a two-run lead in the first inning. Jim Rice tripled, Dick Means brought him home with a sacrifice fly and Eric Rodin homered.

Tommy Bowers relieved Dick Sovde in the second inning and held the Barons the remainder of the way. They got four hits and two runs as the big Giant tired, but couldn't catch up.

Steve Demeter and Mel Clark homered off Bowers, but both were solo shots.

The teams go to Birmingham tomorrow to finish up the series.

Auburn Guard Top Lineman

By TED MEIER
Associated Press Sports Writer

It's World Series time and also the time of year to start picking the Lineman of the Week.

Tennessee failed to make a first down against Auburn last Saturday. For his part in helping to bring this about Zeke Smith, Auburn guard, today was named the first Lineman of the Week for the 1958 football season.

The 210-pound junior topped such other linemen as Bill Kerr, Indiana guard, and Ron Luciano, Syracuse tackle, in The Associated Press poll of sports writers and broadcasters.

Smith, who stands 6-2, was graded 98 per cent on defensive efficiency. He broke through and spilled Tennessee runners time and again as Auburn won 13-0. He was rated near the top on offense, too.

Other Auburn linemen, center Jackie Burkett, tackle Jim Jeffrey and end Jerry Wilson, also received praise.

Kerr, a sophomore, was named an "unsung hero" for his play for Indiana against Notre Dame by the Chicago Football Writers Assn. Notre Dame won 18-0 but Kerr's inspired performance held the Irish to a mere 6-0 lead until the closing minutes.

Luciano provided the key play as Syracuse came from behind to beat Boston College 24-14. With BC ahead 14-12 in the last quarter Luciano threw John Amabile, Eagle quarterback, so hard he fumbled. Luciano recovered the loose ball on the BC 25. A few plays later Syracuse scored the winning TD.

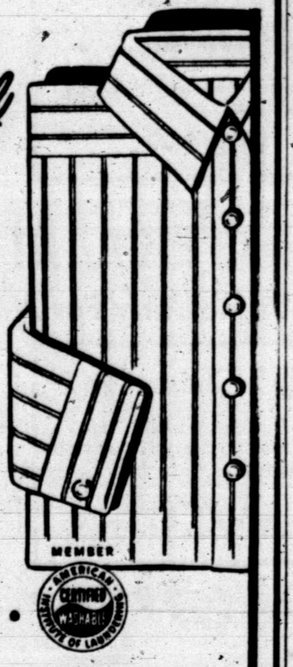

Snyder Steam Laundry And Dry Cleaning

1401-26th. St. Phone HI 3-3681

Pee Wees Resume Play Tomorrow

The Snyder Pee Wee Football League, sponsored by the Boys Club, will resume play tomorrow after being idled the past week by inclement weather.

Meeting tomorrow will be the Frogs and Bulldogs, starting at 5:15.

Two games will wind up the week's slate Saturday. Pitted Saturday are the Rams and Bulldogs at 9 a.m. and the Frogs and Hot Shots at 11 a.m.

No games have been played since last Thursday when the Ram Hot Shot game was halted at halftime by rain. The Hot Shots were leading 6-0 at the time and the game will be resumed where it left off at some future date.

Last Saturday's doubleheader was postponed because of the chilling temperatures and the threat of rain.

The Rams are leading the league with a 3-0 record, followed by the Hot Shots with a 2-1 record.

Following are the Pee Wee standings:

TEAM	W	L	T	PCT.
Rams	3	0	0	1.000
Hot Shots	2	1	0	.667
Bulldogs	0	2	1	.016
Frogs	0	2	1	.016

FIGHT RESULTS

By The Associated Press

Charlotte, N.C. — Bob Baker, 220, Pittsburgh, knocked out Waban Thomas, 195, Charlotte, 4.

Juare, Mexico — Al Zuany, 198, Juarez, outpointed Ezzard Charles, 199, Cincinnati, 10.

London, England — Brian London, 207, London, stopped Willie Pastrano, 189½, Miami Beach, Fla., 5.

Oakland, Calif. — Johnny Gonsalves, 136, Oakland, Calif., outpointed Cisco Andrade, 135, Compton, Calif., 10.

SPECIAL ANNOUNCEMENT!

To make at this time. A COUPON BOOK containing over $40.00 worth of service and merchandise certificates is being offered for sale.

Your telephone number may be selected to give you the opportunity of securing one of these valuable books, which is sponsored by the following merchants of Snyder, Texas: Town & Country Bowl, Starlite Drive-In Theatre, Hamm's Garage, Bill's Roller Rink, J Nobles Brake Center, Snyder Electronics, Allen Brothers Body Shop, Williams Jewelry, Deluxe Cleaners, Phil's Auto, Hodges and Wilson Gulf Service, Bruner's Chevron Service, Page Nursery and Dixie Dog Drive-In. Stand by your telephone! You may be called today!

SHOPPER'S PAY-DAY!

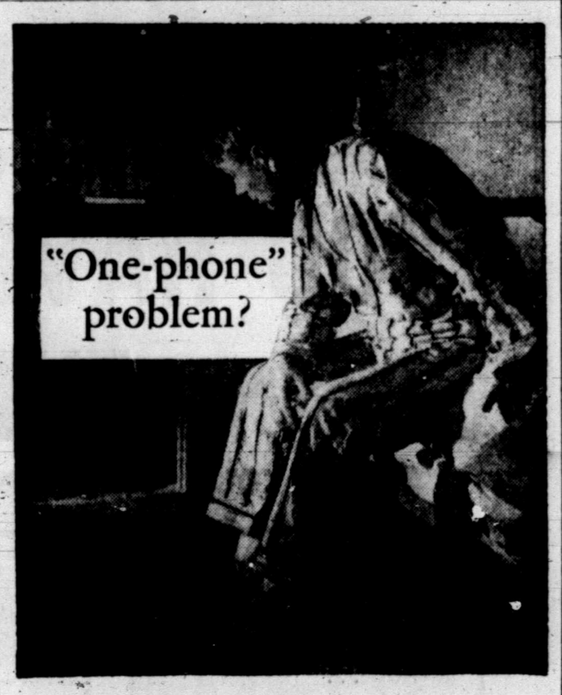

Modern homes have plenty of phones

An additional telephone in your bedroom will put an end to those "blind" trips to answer late-at-night calls. A bedside telephone means you can reach instead of run. Additional telephones solve "one-phone" problems in any room in your home.

Arrange today to make yours a *well-telephoned* home. Take your choice of additional telephones in black, red, beige, yellow, ivory, blue, green, white, pink, or gray. There is a one-time-only charge for colors other than black.

AN ADDITIONAL RESIDENCE TELEPHONE

Only $1.00 A Month

(plus tax and a small one-time installation charge)

Call the telephone business office

HI 3-4691

SOUTHWESTERN BELL TELEPHONE COMPANY

Yankees 5½-5 Choice Today

By JOE REICHLER
Associated Press Sports Writer

MILWAUKEE (AP) — Two of baseball's greatest left-handers—Milwaukee's Warren Spahn and New York's Whitey Ford — were expected to make the opener of the 1958 World Series a sizzling pitchers' duel today.

Despite the fact that the Series was opening in Milwaukee and Ford had not won a single of his five Series triumphs away from Yankee Stadium, the Yankees ruled 5½-5 to win the first game and 7-5 to capture the Series.

Precedent was against the Braves. No National League champion has been able to win two October classics in succession since the New York Giants whipped Miller Huggins' Yankees in 1921 and 1922.

Since then the Yankees have won 17 world championships in 21 tries. They bowed to the Braves, however, in the last one, in seven games.

Yankee Manager Casey Stengel, still smarting from that loss, blamed it on some bum advice he had recieved from National League friends. He vowed this time to follow his own judgment.

"Them fellers sure gave me a bum steer," he said Tuesday night. "They told me (Eddie) Mathews couldn't field and that he was just a fair runner. They said (Lew) Burdette couldn't beat us. Well, you know what Lew did against us last year and he won 20 games this year."

He said, "This time I'm going to use my own judgment. I got some ideas of my own. If I'm going to lose I might as well blame myself, not anybody else. But I don't expect to lose. I did enough losing to those guys last year."

Stengel didn't disclose his ideas. But he notified reporters his lineup would be:

SERIES FACTS AND FIGURES

WORLD SERIES
Facts and Figures
By The Associated Press

Opponents — Milwaukee Braves (National League champions) vs. New York Yankees (American League champions).

Length of series — Best four of seven games.

Schedule — Today, Oct. 1, at Milwaukee; Thursday, Oct. 2, at Milwaukee; Friday, Oct. 3, open day for travel; Saturday, Oct. 4, at New York; Sunday, Oct. 5, at New York; Monday, Oct. 6, at New York (if necessary); Tuesday, Oct. 7, (open date for travel); Wednesday, Oct. 8, at Milwaukee (if necessary); Thursday, Oct. 9, at Milwaukee (if necessary).

Time — 2 p.m. (EST at Milwaukee. Noon (EST at New York except Sunday game at New York, 1 p.m. (EST).

Series odds — Yankees 7 to 5.

Opening game odds — Even.

Opening day pitchers — Warren Spahn (22-11) for Milwaukee and Whitey Ford (14-7) for New York. Both left-handers.

Probable opening day attendance — 47,300.

Radio and television — National Broadcasting Company.

Series standings — American League 34, National League 20.

Last year's results — Milwaukee (NL) 4 games, New York (AL) 3.

Clem Labine, Los Angeles Dodgers relief pitcher, is a clothing designer in the off season.

Member Texas Optometric Association

Drs. Blum and Nesbit

OPTOMETRISTS

1825 25th St.

Phone HI 3-3992

Pastimes In Sports

By Howard M. Milburn

Midwest Insurance Agency

1907-40th St. Ph. HI 3-6306

TELEVISION LOG

WEDNESDAY PROGRAMS

KMID-TV Channel 2 – Midland

WEDNESDAY
8:30—Cartoon Clubhouse
8:45—NBC News
4:00—Sports, News, Wthr.
6:30—Martin Kane
7:00—Kroger Theatre
8:00—Kraft Theatre
9:00—Sea Hunt
9:30—This Is Your Life
10:00—News
10:10—Jax Sports, Wthr.
10:20—Late Show
12:00—Sign Off

THURSDAY
6:45—Mrning Devotional
7:00—Today
9:00—Dough-Re-Mi
9:30—Treasure Hunt
10:00—The Price Is Right
10:30—Truth or Consequence
11:00—Tic Tac Dough
11:30—It Could Be You
12:00—News & Weather
12:15—Paris Precinct
12:45—Matinee Showcase
2:00—Matinee Theatre
3:00—Queen For A Day
3:45—Modern Romances
4:00—Comedy Time
4:30—Cartoon Clubhouse
5:00—Woody Pecker
5:30—Cartoon Clubhouse
5:45—NBC News
6:00—Sports
6:15—News
6:25—Weather
6:30—Patio Party
7:00—You Bet Your Life
7:30—Dragnet
8:00—People's Choice
8:30—Tenn. Ernie Ford
9:00—The Lux Show
9:30—Jane Wyman
10:00—News
10:10—Jax Sports & Wthr.
10:15—Sports
10:20—Late Show
11:30—Sign Off

KCBD-TV Channel 11 – Lubbock

WEDNESDAY
5:30—Top Plays of 1958
6:30—News, Sports, Wthr.
6:10—Weather
6:15—Here's Howell
6:30—Wagon Train
7:30—Price Is Right
8:00—Wyatt Earp
8:30—Overseas Adventure
9:00—This Is Your Life
9:30—Lawrence Welk
10:30—News, Wthr., Sports
10:50—Movie

THURSDAY
7:00—Today
9:00—Dough-Re-Mi
9:30—Treasure Hunt
10:00—The Price Is Right
10:30—Concentration
11:00—Tic Tac Dough
11:30—It Could Be You
12:00—Roy Rogers
1:00—Truth or Consequence
1:30—Haggis Baggis
2:00—Today Around Us
2:30—From These Roots
3:00—Queen For A Day
3:30—County Fair
4:00—Channel 11 Matinee
5:30—Hospitality Time
6:00—News
6:10—Weather
6:15—Here's Howell
6:30—Scoop
7:00—From Hollywood
7:30—Twenty One
8:00—People's Choice
8:00—Buckskin
9:00—Groucho Marx
9:30—Donna Reed
10:00—Navy Log
10:30—News, Wthr., Sports
10:50—Movie

CHANNEL 4-12-13

Station Programs Same—Except Where Channel Number Shown

WEDNESDAY
WEDNESDAY
4:30—Looney Tunes
5:55—4—Local News
6:00—13—News, Wthr., F.
12—News, Wthr., F.
4—Cosden Farm
6:15—Doug Edwards
6:30—13—Circus Boy
12—The Plainsmen
6:30—4—Touchdown
7:00—The Defender, Part 1
8:00—The Millionaire
8:30—I've Got A Secret
9:00—U.S. Steel Hour
10:00—13—Stories of Century
12—Playhouse
4—News & Wthr.
10:15—13—Stories of Century
12—O'Henry
4—Showcase
10:30—News, Wthr., & P.A.
10:30—4—Showcase
11:00—13—Showcase
12—Showcase
11:30—4—Sign Off
12:30—Sign Off

THURSDAY
7:50—Sign On
8:25—News
9:00—For Love or Money
9:30—Play Your Hunch
10:00—Arthur Godfrey
10:30—Top Dollar
11:00—Love of Life
11:30—Search for Tomorrow
11:45—Liberache
12:15—News
12:25—13—Weather
12—Man on the St.
4—Weather
12:30—As The World Turns
1:00—Jimmy Dean Show
1:30—House Party
2:00—The Big Payoff
2:30—The Verdict Is Yours
3:00—The Brighter Day
3:15—The Secret Storm
3:30—The Edge of Night
4:00—Home Fair
4:15—Beauty School of Air
4:30—Looney Tunes
5:15—13—Woodpecker
12—Looney Tunes
4—Woodpecker
5:45—Looney Tunes
5:55—5—Local News
6:05—13—News, Wthr., F.
12—News, Wthr., F.
4—Cosden Farm
6:15—Doug Edwards
6:30—13—Whirley Birds
12—S. Francisco Beat
4—Sketch Book
7:00—13—Richard Diamond
7:00—12—Honey Mooners
4—Money Mooners
7:30—The Verdict Is Your
8:30—Playhouse "90"
10:00—Star Performance
4—News, Weather
10:30—Star Performance
4—Gray Ghost
10:30—N., W., Public A.
4—Gray Ghost
11:00—Chicago Wrestling
12:30—Sign Off

KSNY RADIO

1450-KC—MUTUAL BROADCASTING SYSTEM

LISTEN TO 1450—THE BEST IN RADIO

KSNY

Don't Wonder Whether —About The Weather!

IF IT'S WEATHER NEWS OF SNYDER —WE'VE GOT IT—WE'LIVE HERE TOO—U C AP LEASED WIRE—DIRECT CONELRAD CIRCUIT AND DIRECT CALL SERVICE OF U.S. WEATHER BUREAU.

REMEMBER—MUSIC AT IT'S MERRIEST TOPS—OLDIES—YOUR CHOICE IS THERE "RAMBLING WITH ROY (Meador, That Is) IN THE A.M.—"RAGSDALE AT RANDOM (Gene, That Is) IN THE P.M.

31 NEWS CASTS DAILY—TO KEEP YOU WITH THE TOP OF THE NEWS EDITED AND REPORTED TO MERIT YOUR CONFIDENCE

LEGAL NOTICE

LEGAL ADVERTISEMENT FOR BIDS

Sealed bids for the construction of approximately 2 miles of Asphaltic Surface in Precinct 1, Scurry County, Texas will be taken by the Scurry County Commissioner's Court and received in the office of the County Judge in Snyder, Texas until 2:00 p.m. October 10, 1958, and then publicly opened and read.

The right is reserved, as the interest of the Owner may require, to reject any or all bids.

Plans and specifications may be examined at the office of the County Auditor, Scurry County Courthouse, Snyder, Texas.

(s) T. B. Knight
T. B. Knight, Commissioner
Precinct 1

LEGAL NOTICE

LEGAL NOTICE

Notice is hereby given that the partners of Basin Wax Products Company intend to incorporate such firm without change of the firm name.

BASIN WAX PRODUCTS COMPANY
By:
C. G. McCaleb
James A. McCaleb
C. G. McCaleb, Jr.
John C. McCaleb
John A. Mobley
Clifford C. Terry.

BUSINESS SERVICE

Who Sell What & Where Is He?

BUTANE

Call Scurry Butane Company HI 3-3721 for prompt gas delivery Sales & Services, domestic & commercial appliances.

FURNITURE

Frigidaire refrigerators, washers, Sylvania Television. Also large selection of quality furniture at King & Brown.

We buy and sell used furniture. Barrow Furniture Co. Phone HI 3-4951.

ANNOUNCEMENTS A

SPECIAL NOTICES A-2

MONUMENTS!
Marble, or Granite
All Sizes
Phone HI 3-6916 or HI 3-9137
JACK JENKINS
Local representative

PERSONAL A-5

YOU said it Cy! It's really a buy. Blue Lustre rug and upholstery cleaner. Barrow Furniture.

AUTOMOBILES B

AUTOS FOR SALE B-1

FOR SALE—Clean 1950 Chrysler Windsor. See at 2703 Avenue S. Phone HI 3-5408 between 8:00 a.m. and 5:00 p.m.

TRUCKS FOR SALE B-2

1954 CHEVROLET ½-ton pickup. Deluxe cab, radio, heater, see at 2607 Ave. I.

1956 FORD PICKUP ½ ton, radio and heater, custom cab. Price $900.00. See at 2912 Ave. U. Call HI 3-7844.

MACHINERY B-8

FOR SALE: In first class condition:
One—model D motor grader.
One—H-D-5 G.A.C. 1¼ cubic yard loader
One—two sack Rex mixer.
One—1,200 gallon water tank.
Phone HI 3-9611

AUTO RADIATORS B-11

SNYDER RADIATOR SERVICE
FRANK D. STEPHENSON
"THE RADIATOR MAN"
CLEANING—REPAIRING
NEW—REBUILT
1105 Ave. T Dial HI 3-4131

BUSINESS OPP. C

AREA MAN OR LADY NEEDED

To service established route of Self-Service Merchandise Units. Excellent income to the person who qualifies. Must be free to work 9 hours weekly and have car, references and some working capital, which is secured. Submit work history and phone number for interview. Write National Sales & Mfg. Co., Inc. Box 11647, Dallas 18, Texas.

BUSINESS SERVICES D

EXTERMINATORS D-5

HOME EXTERMINATORS, all types pest control. Free inspection and estimates. Phone HI 3-9683. 2904 Avenue M.

HOME CLEANERS D-8

LACY'S cleaning and pest control service. Rugs, carpets, and furniture cleaning. Phone HI 3-4271.

PAINTING-PAPER D-11

Call C. R. Agee HI 3-4355 or HI 3-5122 for painting, paperhanging, texturing. Free estimates, courteous service. All work guaranteed.

Painting, paper hanging, texturing, all work guaranteed. Free estimates. Call G. I. Petty, Phone HI 3-9058.

MISCELLANEOUS D-26

STORM CELLARS: Any kind of new or repair work. No down payment. Three year terms. Phone HI 3-4975.

CADDELL'S WASHING MACHINE REPAIR. Pick up and delivery wringer type and automatic. 2508 Ave. I. Phone HI 3-3333.

CALL O. C. FLOYD for free estimates on concrete or tile work. Dial HI 3-7224.

CESSPOOL SEPTIC tank. Pierce Moffett, 2250 O'Neal Street, Snyder, Texas. Dial HI 3-7179 or HI 3-5684.

YARDS PLOWED: $5.00 hour minimum. Barn yard fertilizer, $6.00 pickup load. Phone HI 3-2732 or HI 3-6670.

FACTORY authorized sales and service for Electrolux. Call M. M. Mapes, HI 3-4722.

Everybody Reads The Classified Ads – You Are!

EMPLOYMENT E

HELP WANTED MALE E-1

WANTED: TWO mechanics, sober. Chevrolet experience preferred, but not necessary. See Bill Dennis, Service Manager, Lamb Chevrolet Co.

Experienced bulldozer operator for oil field construction work. Must be willing to try out for job. L. T. Shoults Construction. Phone 85, Post, Texas.

HELP WANTED MISC. E-3

Cooks wanted. Apply in person. Good salary, good working conditions. Starr's Drive-In.

FLORIDA JOBS, all kinds, entire state, hundreds listed. Write Fastway Service, Daytona Beach, Florida.

POSITION WANTED, F E-6

YOUNG LADY wants position as stenographer or bookkeeper. Phone HI 3-6879.

INSTRUCTION E-8

FINISH HIGH SCHOOL or grade school at home, books furnished. Diploma awarded. Start where you left school. Write Columbia School, Box 3061, Lubbock, Texas.

FINANCIAL G

PERSONAL LOANS G-2

IF YOU NEED MONEY!
- For Vacation
- Scattered Bills
- Or Miscellaneous Purposes

IF YOUR CREDIT IS GOOD CALL
HI 3-7501
Texas Credit Co.
400½ B. S. Hwy.

WOMAN'S COLUMN H

CHILD CARE H-3

WILL CARE for your children day or night, or of working mothers. Phone HI 3-4056.

CARE FOR your children day and night. Free transportation. Mrs. J. C. Beavers, 501 25th Street. Phone HI 3-3808.

Will keep children day or night. 111 Hickory. Phone HI 3-7657 after 5:00 P. M.

Will keep children in my home. Have big fenced backyard and big playroom. Mrs. Holloway — 3109 41st. Street, or call HI 3-9678. One dollar per day.

Will care for your children day or night. Mrs. Bama Davis. 808 29th Street. Phone HI 3-5605.

HEALTH SERVICE H-4

ENJOY GOOD HEALTH
FOR ONLY 40c A DAY
- sleep better
- look better
- feel better

TOPPER REDUCING SYSTEM
For free home demo.
Call HI 3-5550
800 27th St.

LAUNDRY SERVICE H-5

YOU WILL be satisfied regardless of the type clothes washed. Danny's Laundromat, Big Spring Highway.
For your convenience use back entrance from 37th Street, plenty of free parking. Danny's Laundromat.

Ironing wanted $1.50 a dozen for family bundle. 3100 Ave. I. Work guaranteed.

SEWING H-6

Sewing in my home, and buttonholes. 402 31st Street or dial HI 3-3695.

FARMERS EXCHANGE J

FARM EQUIPMENT J-1

Forage Harvester
New Holand
1 Row PTO or Engine Models.
Big Capacity Model
800 2-Row Machine
45-Tons Per Hr.
Call Us Today For Free Demonstration!
ED HOLCOMB & SON EMPLEMENT CO.
Box 47—Ph. PO 5-5891
Lubbock, Texas

FARM SERVICE J-5

CUSTOM PLOWING, deep breaking, one-waying, and combining. J. B. Early, Sr. Call HI 3-3668.

ONE WAY plowing and land breaking. Grain Sowing. John Burton. Phone HI 3-7383 or HI 3-7438.

MERCHANDISE K

BUILDING MATERIAL K-1

PAY CASH AND SAVE!

2x4 Precision Cut Studs	$6.55
1x6 Sheathing Dry Pine	$4.95
2x4 & 2x6 8-Ft.—20-Ft.	$7.45
15-Lb. Asphalt Felt	$2.28
T-Lock Composition Shingles	$5.50

VEAZEY CASH LUMBER CO.
Lamesa Hwy. Ph. HI 3-6612

DOGS, PETS, ETC. K-3

Pet ring-tailed female monkey $50.00. Phone HI 3-3670.

HOUSEHOLD GOODS K-4

Phone HI 3-5342 if you want to buy or sell used furniture, Nichols Furniture and Upholstery.

FOR SALE: 1956 model International Harvester upright home freezer, 19.6 cubic ft. 650 pound storage. Excellent condition. Phone HI 3-6692.

MUSICAL INSTRUMENTS K-5

FOR SALE: Like new Artley flute, recently padded, excellent condition. Phone HI 3-5564 after 4 p.m.

Cornet for Sale. Phone HI 3-3664.

MERCHANDISE K

MUSICAL INSTRUMENTS K-5

FOR SALE: Janssen spinet piano, mahogany finish, two years old. $350.00. 3701 Avenue V. Phone HI 3-4819.

SPORTING GOODS K-8

FOR SALE or trade: Boat trailer, 8½ horse power outboard motor and 12 gauge Browning Automatic shotgun. See 2509 Ave. C, mornings.

MISCELLANEOUS K-11

SEE GILES for new and used furniture. We buy and sell. 1012 Avenue S. Phone HI 3-6552.

FOR SALE: Variety store fixtures complete. Rotan, Texas. See Mr. H. T. Fillingim. Phone 334.

FOR SALE: Mars pump, pressure tank, and pipe. Pump house. See Ivey Harrison after 2 o'clock at Air View Courts, Lamesa Hwy.

TRADE OR EXCHANGE K-12

FOR SALE or trade for good used car, equity in 1952, 32 ft. modern trailer house. Ph. HI 3-3519.

TRAILER HOUSES K-16

[redacted]

Your Authorized Dealer For SPARTAN—"M" SYSTEM—SPARCRAFT
Trailer Supplies and Accessories
We trade for anything
5%—Up to 7 years financing
On Air Base Rd.—Just Off Hwy. 80 West
Ph. OR 3-8451—Abilene, Texas
Ph. AM 3-3781—Big Spring

FOR SALE: Two-house trailers, suitable for cotton pickers or fishing, sleep 4. $130.00 and $140.00. HI 3-4394.

45ft. 1958 Sparcraft mobile home for sale or trade for equity in two or three bedroom home. Located at Trailertopia. Contact Jack Crawford.

RENTALS L

BEDROOMS L-1

ROOMS: $6.00—$7.00—$8.00 per week. 2305 36th Street, 4 blocks west of bus station.

RENTALS L

FURNISHED APTS. L-3

FURNISHED & UNFURNISHED APARTMENTS
One and Two Bedrooms
1. All utilities paid.
2. Newly Redecorated
3. One block shopping center.
4. Catering to Singles & Couples
BILTMORE APTS.

FOR RENT: three room furnished apartments. 1704 Ave. R.

TWO ROOM and three room furnished apartments, also two-bedroom apartments. Jack & Jack Realty, Phone HI 3-3452.

Efficiency apartments. 306 28th Street.

Uptown Living. Bills paid, completely furnished. Telephone, television available. Three and one-half blocks West of town square. 2207 25th Street. Call HI 3-6323.

Green Hill Apartments
Four room duplex modern Furnished apartments. Bills paid. $15.00 per week.
Clairemont Rd. Ph. HI 3-5896

CANARY COTTAGES
All bills paid.
Kitchenettes
$8.75 Weekly
1111 - 26th Street

BEL-AIR VILLAGE
Three room apartments
Clean
Comfortable
2701 Avenue X
Phone HI 3-5142

RENTALS L

FURNISHED APTS. L-3

ATTENTION BACHELORS, COUPLES AND FAMILIES — Extra nice furnished apartments, and bedrooms, maid service, refrigerated air, tile bath, garages, and bills paid. Very reasonable rates. Only three minutes West of square Lamesa Highway 180. Phone HI 3-6692.

THE SKYLINE MOTEL

SUMMER RATES, two room and bath, air conditioning. $45.00 Bills paid. 22nd & Ave. E., Apt. L

Air conditioned nicely furnished two room apartment, upstairs in modern building, utilities furnished, $110.00 month. Apply in person weekdays, Diamond M. Building.

Bar-V-Motel, near School, furnished apartments, motel rooms, air conditioning, and telephones. Reasonable rates. HI 3-3543.

AIR CONDITIONED, clean two-rooms and bath. $45. Bills paid. 316 25th. Street.

FOR RENT—Small furnished house or apartment for boys or small families. Air View Courts, Lamesa Highway.

TWO ROOM and bath efficiency apartment, adults only. $35.00 per month, bills paid. See at 607 29th Street.

TWO LARGE two room furnished houses, air conditioned, bills paid. $45.00 month, close in. 2406 Avenue X, across street East of Town & Country.

FURNISHED DUPLEX for rent three rooms and bath, clean. Bills paid. 607 19th Street. Phone HI 3-6959.

MODERN, clean two-room house and bath. Close in, reasonable. Apply at 1500 23rd. Street.

NEW DELUXE and standard size apartments, rock wood insulated, air conditioned. Bills paid. Special rates for working couples. 809-26th Street or 805 25th Street.

FOR RENT: furnished apartment upstairs of duplex, three rooms and bath. 2806 Avenue X. To see dial HI 3-4592 or HI 3-6486.

For rent—Furnished apartment. Adults only 2300 Ave. I. Call HI 3-3787 after 5:30.

TWO-ROOM furnished apartment, air conditioned, private bath, bills paid. J. A. Woods, 1511 Ave. R. Phone HI 3-3624.

TWO-ROOM furnished apartment. Private bath, garage, no pets, couple only. 1308 30th Street.

Three room furnished apartment, private bath. Call HI 3-4958 or inquire at 1504 26th Street.

RENTALS L

FURNISHED APTS. L-3

FURNISHED APARTMENT, nice concrete block building, bills paid. Thornton Apartments. Merrill Avenue Boothland Addition. Phone HI 3-6706.

Furnished two bedroom apartment: plenty of storage and closet space, fenced yard. Apartment 3. 1317 Coleman. Dial HI 3-6306.

For rent partially furnished, redecorated two bedroom apartment, fenced backyard. Phone HI 3-7221.

Three room furnished apartment for rent. Bills paid 1208 27th Street. Inquire at Apartment 3.

EAGLE MOTEL
Catering to commercial and working men. Maid service, free TV, wall to wall carpet, ceramic tile showers, air conditioned, panel ray heat and telephones. Reasonable rates by day or week.
1 MILE WEST OF SQUARE
ON U. S. 180

TWO-ROOM furnished apartment with private bath, bills paid. 2512 Ave. V.

Three room furnished duplex, full bath, bills paid. Call HI 3-5957.

Nicely furnished apartment, newly decorated. Bills paid. Mrs. R. L. Terry 2604 Ave. V or Phone HI 3-3135.

UNFURNISHED APTS. L-4

FOR RENT
One and two bedroom unfurnished apartments. Four blocks from square, two blocks from Furr's Food Store.
2705 Ave. O Ph. HI 3-5174

FOR RENT: Redecorated downstairs two bedroom Waymar apartment. 1908 Coleman, call HI 3-4197.

For rent south side of duplex, unfurnished three rooms and bath. 2806 Avenue X to see Dial HI 3-4592 or HI 3-6486.

For Rent: Two bedroom unfurnished duplex. 214½-32nd Street. Phone HI 3-3323.

TWO-APARTMENTS, 2502 Ave. I, call HI 3-3264.

Unfurnished duplex, two bedroom, walk-in closet, full bath, clean and very nice. Call HI 3-3486, 3109 Ave. V.

RENTALS L

FURNISHED HOUSES L-5

Neatly furnished three room house. 1412 30th Street.

FURNISHED two room house, $8.00 per week. Three room apartment $12.50 per week, private bath, bills paid. 2205 W. 21st. Street. Phone HI 3-3845.

FOR RENT: Two and three room furnished houses. Bendix washer, bills paid. J. A. Woods, 1511 Avenue R, Phone HI 3-3524.

Large three-room furnished apartment, also large two room furnished house air conditioned. Bills paid. Dial HI 3-3627. 601 East 20th.

Two, two room furnished houses for rent. $10.00 per week, also sewing wanted. Phone HI 3-4344.

Small furnished house for rent. Bills paid. Call HI 3-5123 or HI 3-5786.

FOR RENT nice two bedroom house close in hardwood floors, venetians blinds. 2608 26th St. Phone HI 3-3135, Mrs. R. L. Terry.

FOR RENT
TRAILER HOUSE
All modern and Bills paid
With chance to buy
on Rental Purchase Plan
Can help you finance
Frank Reff 405 E. Highway

UNFURNISHED HOUSES L-6

TWO BEDROOM and three bedroom unfurnished houses. Jack & Jack Realty. Phone HI 3-3452.

Two-bedroom unfurnished house. Call HI 3-7023 at 2807 Ave. N.

THREE ROOM unfurnished house at $30.00 per month. Phone HI 3-6150 or HI 3-4252.

Unfurnished two bedroom house for rent with nice store room and carport. 2400 32nd Street.

NEW two-bedroom brick. Lots of closet space. 3305 40th. Street.

VERY NICE two-bedroom house. TV tower, lots of closet space, nice location. Phone HI 3-4278 or 2801 Ave. X.

TWO-STORY house, two blocks from square. 1611 27th. St., inquire at 1609 27th. St.

HOUSE for rent: 4½ miles West of Snyder. Phone HI 3-7086.

REAL ESTATE M

BUSINESS PROPERTY M-1

"DRIVE-IN OPPORTUNITY"

Modern, well equipped Drive-In in small town. Little competition. Advantageous lease on ground and building. Can serve 26 people inside and 25 cars outside under canopy. All equipment of best. Owner will take Snyder dwelling equity and handle portion of purchase price personally.

Call HI 3-5611 HI 3-6683 HI 3-9326

COLEMAN'S CAFE for sale, doing good business. 2201 25th Street.

HOUSES FOR SALE M-2

EQUITY IN TWO BEDROOM with attached garage, baskelweave fence, in Southeast Snyder. Low payments and 15 years to go on loan. Call HI 3-6429 after 5 p.m.

House for sale. Payments $48.00 per month. 109 34th Street.

For sale by owner—Three bedroom house, two baths, double garage. Three blocks from sq. Small equity. Phone HI 3-7572. Inquire 2313 Merrill Ave.

FHA HOMES

124 20th PLACE—Parkway Addition—Lovely 2 Bedroom Home with central heating and air conditioning, Fenced Back Yard and in quite neighborhood. This is a REAL BUY at only $9,000.00. $650.00 will move you in and your monthly payments are only $68.79.

200 36th STREET Extra large 2 Bedroom and Den Home. On Corner Lot with 2 baths, double garage, storm cellar and fenced back yard. What more could you want? Call for an appointment to see this home.

SCOTT & SCOTT
REALTY COMPANY
1907 40th Street
Dial HI 3-6308 or HI 3-6807

OUT THEY GO!

AT FABULOUS SAVINGS

IN FACE OF HIGHER PRICES

WE HAVE CUT TO THE BONE FOR QUICK CLEARANCE

YOU HAVE BEEN ASKING WHEN? THE TIME IS NOW!

MAKE YOUR SELECTION FROM THESE AND MANY OTHER BEAUTIFUL NEW CARS

Mercury Montclair
4-Door—Loaded! Power Brakes, Power Steering, Factory Air Conditioning, The Best Of All. Government Labeling Price $4,265.35—NOW . . .
$3,665.35

Edsel Citation
4-Door Hardtop. All Accessories Including Power Steering and Brakes.
Government Labeling Price $4,284.00—NOW . . .
$3,384.00

Edsel Corsair
4-Door Hardtop. With Many Extras . . . Sacrifice . . .
Government Labeling Price $3,988.05—NOW . . .
$3,188.05

Mercury Monterey
4-Door Sedan. Power Steering, Power Brakes, Multi-Drive And All The Rest. Government Labeling Price $3,644.50—NOW . . .
$3,144.50

10—1958 Demonstrators At Prices You Can't Believe!

Come Early For A Choice Selection!

1950 FORD
Fix It Up To Please Yourself. 2-Doors, 5 Wheels, Yours To Drive Off—ONLY . . .
$88.66

1955 Chevrolet
½-Ton Pickup. 4-Speed Trans., Radio, Heater, Rear Trailer Hitch, As Is . . .
$697.47

1954 BUICK
Super 4-Door. Radio, Heater, Dyna-Flow, Nicest This Side Of New York. New Tires, The Buy Of The Year!
$1,295.00

1951 FORD
4-Door V-8. Black. Looks good, Runs, Growls, But Doesn't Bite. Yours For Only . . .
$139.36

THURSDAY—FRIDAY—SATURDAY ONLY!

WILSON MOTORS

1615-26th. St. FORD - EDSEL - MERCURY Phone HI 3-6351

REAL ESTATE M

HOUSES FOR SALE M-2

House for sale: 3307 Avenue A. Fenced backyard, concrete cellar, near school.

WILL TRADE EQUITY

in 3-Bedroom home with den, patio, central heating and air conditioning, fenced back yard located in Abilene for equity in home in Snyder, perferably outside city limits with large lot.

Phone HI 3-3243 or HI 3-7189 after 5 p.m.

FOR SALE

Nice 2-bedroom home, Noble Heights, $350.00 cash plus closing—low monthly payments.

Two bedroom and den home A-1 condition, $300.00 plus closing.

George J. & Lydia Webb

HI 3-5171 HI 3-6508

HIGHLAND PARK

Large 2-bedroom home that has all the extras. Year round air conditioning, carpets and drapes, dishwasher, separate dining room, ample closet and storage space, landscaped both front and back with nice fence in back. This is a lovely home. Total Price $11,000. New FHA Loan.

BEAUTIFUL

Large older home, 4 bedrooms, 3 baths, library or den, large formal living room and dining room, modern kitchen. First floor carpted and draped.

Several 2 bedroom homes. $250 and $300. down payments.

Vera McClanahan HI 3-3452 Ruth Keenan HI 3-6144

Ora Wells

JACK & JACK REALTY

Phone HI 3-3452 Phone HI 3-5642

611 East Highway

HOUSE for sale: payment $47.75 per month, fenced, near two schools. 105 34th. Street. Being transferred.

REAL ESTATE M

HOUSES FOR SALE M-2

LAST CALL

Only one 100% GI—three bedroom home left. Has large living room and dining combination, extra large bedrooms, bath and half, central heat, air-conditioner, and garbage disposal — attached garage with large storage room. Monthly payments $78.00 — Closing costs only and move in.

A BEAUTY

Three bedroom, bath and half, fully landscaped. Extra large kitchen, dining area separate. Fenced back yard—Owner transferred.

WE'RE ALL SOLD OUT—

NEED GOOD LISTINGS

TO BUILD OR BUY SEE

PINNELL REALTY CO.

1712-25th

HI 3-3524 HI 3-6556

HI 3-4569

HOMES FOR SALE

Several two and three bedroom homes with lower interest rates and easy down payments. . . NO closing costs.

"Don't wait -- we sell em:"

H & H DEVELOPMENT CO.

503 E. Highway

Dial HI llcrest 3-9326

See Our Complete Line of PIANOS

WURLITZER, STORY & CLARK, MASON & HAMLIN BULBRANSEN

- Wurlitzer Organs
- A Large Stock of Reconditioned Pianos
- Magnavox Hi-Fideltiy Record Players

McCREIGHT MUSIC CO.

905 E. Broadway Phone BE 4-4733

SWEETWATER, TEXAS

SEE ROBERT ALLEN and LADD CHAMBERS For

- Auto Repair
- Air Conditioner Service & Repair

Located At: PHILLIPS "66" SUPER SERVICE STATION

Day—Phone HI 3-5571

Nite—Phone HI 3-5211

SERVICE T.V.

All Work Fully Guaranteed DAY OR NIGHT

GUY'S T.V. SERVICE

3012 Ave. V Ph. HI 3-6653

REAL ESTATE M

HOUSES FOR SALE M-2

FOR SALE BY OWNER: Two bedroom house, fenced backyard, TV steel tower, washer connections, venetian blinds. 3705 Muriel Drive. Price $900.00 or without fence and tower $500.00. Call collect Lyric 4-2194, Coahoma, Texas.

TWO-BEDROOM home, good location, $650.00 down.

FOR RENT: Furnished apartment.

ELMER ETGEN

Phone HI 3-6662

HOW DO THESE SOUND?

Two bedroom home near schools; vet. ace for $300.00 down plus closing.

Extra nice large three bedroom home with den, one bath, large living and dining room carpeted. Air conditioned, fenced and landscaped. $1400.00 down, plus closing.

Texas Credit and Realty Co.,

4006 Avenue S

Phone HI 3-7501

Yard Spraying

Plant Root Feeding

WE SPECIALIZE IN

Killing Grub Worms

Page Nursery

801-26th Ph. HI 3-7142

REAL ESTATE M

HOUSES FOR SALE M-2

REAL ESTATE

Large Two Bedroom. Central Heat. Nice Fenced Yard. $650.00 Down. Monthly $68.92. $3,000.00 Buys This Nice Large Three-Room And Bath With Large Attached Garage.

FARM—90 acres, all in cultivation. Two Bedroom house, other improvements, priced to sell.

THREE-BEDROOM, two bath, carpeted, draped, fenced, close to High School.

MERLE NEWTON REALTY

2612 Ave. F Phone HI 3-6928

IN THE COUNTRY

A new three bedroom home, on ½ acre. 5 minutes from down town Snyder. Individual well, etc . . All the comforts of City living at Country price. Will accept equity in house in town as down payment.

"Don't wait—we sell em!"

H & H Development Co.

503 East Highway

Dial HI 3-9326

PINNELL INSURANCE AGENCY

Dependable Service

FIRE—CASUALTY INSURANCE—BONDS

1712 - 25th Phone 3-3524

REAL ESTATE M

HOUSES FOR SALE M-2

Completely remodeled, three bedroom and bath house. 208 Chestnut. Terms. Make us an offer. Phone HI 3-5232 or HI 3-9016.

LOTS FOR SALE M-4

LOTS FOR SALE: Close in. Phone HI 3-5587.

LOANS-OIL ROYALTIES M-9

I Will Buy Producing

SACROC ROYALTY

No Deal Too Small or To Large.

HUGH BOREN, JR.

Phone HI 3-3651

FOR SALE-TRADE M-11

FOR SALE OR TRADE: Equity in 2 bedroom, kitchen — den combination brick home, with tile fence. Located at 1711 Rose, Sweetwater Texas, for a 3 bedroom home in Snyder. Phone HI 3-6444 after 3 p. m.

ACREAGE M-14

Why buy a lot when you can buy an acre cheaper? On East Highway near Y. Phone HI 3-5639. Easy Terms.

12-Volt

BATTERY

$7.50 Exchange

6-Month Guarantee

SNYDER BATTERY SHOP

2301 Ave. R

FURNITURE BARGAINS

—ALL NEW—

All Special Values

We may have what you want at a savings . . .

See At

TOWN & COUNTRY BOWL

or Phone HI 3-3967

Sell fast with quick action want ads.

T. C. GOSS CAR LOT

BIG SPRING HIGHWAY

1956 PONTIAC 4-door Hardtop. Radio, Heater, Power Steering, Power Brakes, Air Conditioned.	$1695.00
1955 BUICK Riveria. R&H. Dyna-Flo.	$1395.00
1957 FORD 4-door. Heater. Air Conditioned.	$1475.00
1953 PACKARD	$295.00
1951 PLYMOUTH 2-door.	$250.00

To Buy, Sell, Rent or Trade Use Classified Ads

ONLY TWO

'58 OLDSMOBILES

LEFT!

For The BEST DEAL EVER . . . See Us Today!

GREATLY REDUCED PRICES!

EILAND MOTOR CO.

312 East Highway Phone HI 3-3181

ATTENTION!

ALL TRUCKERS

It Gives Us Great Pleasure To Announce The Association Of Vale Johnson With Us As A Truck Specialist!

VALE JOHNSON

15 Years Experience As A Truck Mechanic

FOR THE BEST IN TRUCK SERVICE SEE

LAMB CHEVROLET CO.

25th St. and Ave. H Phone HI 3-5456

BIG DISCOUNT SALE

30% to 50% OFF FOR CASH

ON MOST OF ITEMS THROUGHOUT STORE!

A HINT TO THE WISE!

A Large Amount Of Our Merchandise MUST GO . . .

If You Need Furniture, We'll Trade With You. Just Come Out And Give Us A Chance!

PRICES SO CHEAP

YOU WOULD THINK WE WERE GOING OUT OF BUSINESS . . . The Price Is The ONLY THING Cheap About This Merchandise. When You See It You'll Agree!

We Sell On Credit Terms Too!

NOTHING DOWN IF YOUR CREDIT IS GOOD!

SNYDER FURNITURE CO.

4300 B. S. Highway "We Sell Retail At Wholesale Prices" Phone HI 3-5259

First Prize $10.00

Second Prize $2.50

FOOTBALL CONTEST

PERFECT SCORE $25.00

Lay-Away For Christmas!
Easy Time Payments
ERWIN JEWELRY
McMurry-Texas Lutheran
North Side of Square

Sportsman Headquarters
Hunting Season Is Almost Here! So Get Ready—Here's One Item You'll Surely Need!
Palo Duro-Borger
Insulated Hunting
BOOTS
- Water Proofed
- Designed to assure comfort,

Protection and Long Wear! 19.98
1918-25th Phone HI 3-4703

BROWN INSURANCE AGENCY
"Friendly Service Always"
Abilene Christian-Texas Western
- Auto - Fire - Casualty

Room 103 Brownfield Bldg.
Day Phone HI 3-9472
Night Phone HI 3-5118

MARTIN'S JEWELRY
1820-26th St.
Phone HI 3-4121
Roby-Hermleigh
- Watches
- Diamonds
- Gift Items

Have Your TV Serviced In Our Shop!
Watch The Football Games This Week-End!
Snyder-Levelland
Roe Home & Auto Supply
2207 Ave. S Phone HI 3-3402

When You Buy...
Miami-Baylor
Buy With Confidence! At Lewis Bros. and Melton
Furniture & Appliance
310 E. Hwy. Ph. HI 3-9916

L&M CLEANERS
Pants 50c
Skirts 50c
Suits 1.00
Dresses ... 1.00
Texas-Texas Tech
We Give ...
GIFT BOND STAMPS
4100 Big Spring Hwy.
Phone HI 3-6155

OUR MEATS are BETTER!
Houston-Cincinnati
2900 Ave. S
Everybody's
Phone HI 3-4311

Smith-Corona Portables
Underwood Business Machines
Sales and Service
Stationery Gift Items
Hallmark Cards
Amarillo-Odessa
BENNETT Office Supply
1907-25th Ph. HI 3-7202

Keep Warm At The Football Games!
JACKETS
For All Ages
Monterey-Midland
Dad & Lad
2500 Ave. R
Phone HI 3-6111

Test Your Skill.. Win CASH PRIZES

LAKE THOMAS MARINE SUPPLY
North Carolina-USC
Complete Line Of:
- Fishing Supplies
- All Types of Bait
- Johnson Motors
- Fleet-Form, Glastron, Chris Craft, Texas Maid Boats
- Fiber Glassing & Motor Repair

Conveniently Located On Road To Lake
Lamesa Highway—Phone HI 3-3481

HERE ARE THE RULES OF THE CONTEST

In each advertisement on this page you will find the contestants in a prominent football game being played in the country this week-end. Get an entry blank from one of the merchants who are helping sponsor this contest and whose message is on this page. Fill in your selection of the WINNING TEAM only . . . opposite the name of the firm on the entry blank. Then send your complete blank to FOOTBALL CONTEST EDITOR, THE SNYDER DAILY NEWS. Entries must be in the hands of the editor by 12 o'clock noon, Friday. Games ending in a tie score must be specified as a tie or else it will be considered a miss.

If there is a tie for first place the winners will divide the cash money of $12.50 and no second prize will be given. If there is a first place winner and a tie for second place, the second prize winners will divide the money for that place. If more than two persons tie for second place, no second prize money will be awarded and the cash will be added to next week's 1st prize. Tie for perfect score will split $25.00. There will be fun for the entire family. Only one entry blank will be permitted from any one person. More than one will disqualify all of the person's entries. Scores listed on the entry blank will have no bearing on the choice of the winner. Sign your entry blanks and list your address and phone number — and watch for the story on next Wednesday's front page for the winners. Hurry now, and get your entry blank from one of the merchants on this page. The contest blank must be in your own handwriting. Employes of The Snyder Daily News and their families, not eligible to enter.

IT'S FUN! IT'S EASY! ANYONE CAN WIN! ENTER TODAY!

ABSOLUTELY NO PURCHASE NECESSARY!

Two Convenient Locations To Serve You!
Quality Foods at a Saving
Big Spring-Sweetwater
JRB Super Market
Rainbow Market
Big Spring Highway
1614-25th Street

"It Pays To Play"
Purdue-Rice
Canyon Reef Sports Center
Exclusive in Athletic Wear
All Major Brands
WHOLESALE - RETAIL
2206 25th St.
Phone HI 3-4983

B & B SHEET METAL WORKS
Arizona-Tulsa
- Air Conditioning
- Heating

"SIC 'EM TIGERS— Bulger's Got Rubber Teeth!"
East Highway
Phone HI 3-7641
Snyder

We're Always Rootin' for the Tigers!
Waco-San Angelo
THOMPSON'S
Southeast Corner of Square

Go To The Game With
Phillips 66
FLITE-FUEL
Provides Increased Power, Higher Anti-Knock and Greater Fuel Economy!
We Give S&H Green Stamps
Ira-Weinert
FIELDS SERVICE STATION
2100-25th
Phone HI 3-6722

We Specialize In Small Appliance Repair
M&M RADIO-TV AND ELECTRIC
1910-27th
Pitt-Minnesota
Phone HI 3-3793
Trained Technicians For TV and Radio Repair

Snyder Furniture Co.
4300 Big Spring Highway Phone HI 3-5259
VIBRATOR CHAIR Your Choice Of Colors $39.95
Michigan-Michigan State

INSURANCE
Small Investment... Big Security
Pen State-Army
complete INSURANCE service
Always Ready To Serve You!
Holcomb INSURANCE AGENCY
Brownfield Bldg.
Phone HI 3-3791

YOUR FIRESTONE AND RCA VICTOR DEALER NOW
IN A NEW LOCATION 811-25th STREET
Lake View-Ballinger
Mixon Tire & Supply
811-25th St. Phone HI 3-6362

HUMBLE
WIN OR LOSE I'M PROUD TO SAY ...
WE'RE WITH THE TIGERS ALL THE WAY!
Arkansas-TCU
Bill Morris Humble Station
Big Spring Highway
Phone HI 3-7543

- Prescription Service
- Famous Brand VITAMINS
- SKIN CARE NEEDS
- COLD REMEDIES
- SCHOOL SUPPLIES
- Sickroom Supplies

We're For You Tigers!
Illinois-Duke
Snyder Drugs
No. 1—West Side of Square
No. 2—Big Spring Highway

Win or Lose—We're Pulling For The Tigers!
"Quality Merchandise" At Budget Prices!
Kermit-Colorado City
The FAIR Store
Northeast Corner of Square

3½% Interest Paid On Savings!
SMU-Notre Dame
Savings Insured Up To $10,000 By A Branch Of The Federal Government
Snyder Savings & Loan Assn.
2605 Ave. S Phone HI 3-7441

Suits Cleaned And Pressed $1.00
Thompson's Cleaners—No. 1 & 2
Breckenridge-Abilene
CASH & CARRY
Pants Cleaned And Pressed .50c
No. 1—1003-24th St. Phone HI 3-5161
No. 2—1405 Ave. S Phone HI 3-6892

Carmichael Furniture Company
"Where Home Begins"
Brownfield-Lamesa
Quality Furniture At Moderate Prices!
Easy Terms — Easy Parking
904-26th Street Phone HI 3-4141

School Supplies
Look For What You Need At
HIGHLAND PARK 5 & 10
Big Spring Highway
Hardin-Simmons-LSU
Assundry Needs

Luther Transfer & Warehouse—Agent For Allied Van Lines
"We Move You Across The Street—Or Across The Nation!"
2310 Avenue S
Missouri-Texas A&M
Phone HI 3-7611

ALL ENTRIES MUST BE IN BY NOON FRIDAY

Bring or Mail Your Entry To Football Contest Editor—The Snyder Daily News