

Kimble is the Best Watered
County in the State.
"The Heart 'o the Hills."
Junction—Elevation 2,180 ft.

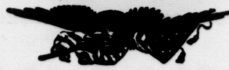

WHAT IS FILTERED GAS?
It is gasoline without the water.
We Sell Filtered Gas.
JUNCTION HARDWARE CO.

THE JUNCTION EAGLE

Volume XXXIX.

Junction, Kimble County, Texas, Friday, March 30, 1923.

Number 48.

KIMBLE COUNTY SCHOOLS COMPETE FOR HONORS

First Annual Interscholastic League Meet Held In Junction. Winners In All Events Announced

Although there was not as large an attendance at the County Meet as was contemplated, the events of the day worked off very nicely and every one seemed to enjoy the program.

It is hoped that the County Meet will be a permanent affair and that in succeeding years it will grow to such an extent that it will be a great factor in training the boys and girls of Kimble County to meet the game of life and play it in such way that they can win and not boast or lose and not criticize. So let us look forward to bigger and better things from the Interscholastic League work in Kimble County.

The following is a list of the winners in the various events of the meet:

Rural School Division; Declamation for Junior Girls:

Marjorie Montgomery, 1st place, James River; Dora Simons, 2nd place, Roosevelt; Ava Richardson, 3rd place, Wooten.

Declamation for Junior Boys:

J. C. Baylor, 1st place, Roosevelt; Carlos Kendrick, 2nd place, James River.

Declamation Senior Girls:

Edna Hamilton, 1st place, London.

Declamation Senior Boys:

Garland Milam, 1st place, James River.

Essay Writing for Rural Schools:

Mary Luella Edwards, 1st place, Wooten.

"B" Class High School Division; Declamation for Junior Girls:

Hilda Marsh, 1st place Junction; Flossie Boone, 2nd place, Junction.

Declamation for Senior Girls:

Nellie Bennett, 1st place Junction; Louise Ragland, and Velma Rape, tied for 2nd place, Junction.

Essay Writing for Class "B" High Schools:

Nellie Bennett, 1st place Junction; Natalie Lowrey, 2nd place, Junction; Verena Lawler, 3rd place, Junction.

Girls' Debate:

The winning team in the debate was composed of Bernice Chenault and Velma Fleming. They are both members of the Wizzard Literary Club of the Junction High School.

The following are the winners in the Spelling Contest. Both "B" Class High School and Rural Schools compete in this contest as one division:

Sub-Juniors:

Edwin Eickenloff, 1st place, Roosevelt; Nevada Blackburn, 2nd place, Junction; Vivian Warren, 3rd place Ivy.

Juniors:

Iraddell Northcutt, 1st place, Segovia; Bessie Reese tied for 1st place, Ivy; Albert Wooten, 2nd place, Ivy; Iraddell Perkins, 3rd place, Junction.

Seniors:

Lillie Fairchild, 1st place, Segovia; Bertha Wooten, 2nd place Ivy; Myrtle Meador, 3rd place, Ivy.

The following are the winners in the track and field events:

12-pound Shot Put:

Goodall, 1st place, Roosevelt; Fisher, 2nd place, Junction. Discus Throw:

Wolf, 1st place, Junction; Gibbs, 2nd place, Junction. Pole Vault:

Hoggett, 1st place, Junction;

Fleming, 2nd place, Junction. Run and High Jump:

Oliyer, 1st place, Junction; Wolf, 2nd place, Junction; Bierschwale, 3rd place, James River. One Mile Run:

Parker, 1st place, Roosevelt; Gibbs, 2nd place, Junction; Stevenson, 3rd place, Wooten. 880 Yard Run:

Wolf, 1st place, Junction; Gibbs, 2nd place, Junction; Stevenson, 3rd place, Wooten. 220 Yard Dash:

Schreiner Jobs, 1st place, Junction;

100 Yard Dash: Schreiner Jobs, 1st place, Junction; Coleman, 2nd place, Junction; Bierschwale, 3rd place, James River.

50 Yard Dash:

Fisher, 1st place, Junction; Coleman, 2nd place, Junction; Bierschwale, 3rd place, James River.

Winners in all 1st places in the literary events (except spelling and essay writing) and the winners in both 1st and 2nd places in the athletic events, are eligible to go to the District Meet that is to be held at San Marcos on April 14th.

Clyde V. Cochran,
Director General for Kimble Co.

SLOW RAINS FALL OVER KIMBLE COUNTY.

Rains began falling here Sunday night and continued to fall, except for short intervals, during Monday, Tuesday and part of Wednesday. Most of the time the rain fell very slowly, at times being little more than a heavy fog or mist, but the precipitation during the two days was about an inch and one-quarter, which will greatly benefit the range and farming lands. The good rains that fell about three weeks ago gave a good bottom season, but the recent hard winds had dried the surface. The rain this week will put the ground in excellent condition for planting, and will stimulate the growth of small grain, already growing.

The rain was accompanied by cooler weather, the lowest temperature being 38, and a number of small losses of goats have been reported from the cold weather, due to the fact that many flocks have just been sheared.

Alex J. Hamer and wife went to San Antonio Sunday and spent several days visiting and on business.

Sam Honig was here from the Noxville country Monday. He reports the east end of the county in fine shape.

TEXAS FACTS.

If all the people of the United States were to move to Texas, its population per square mile would not exceed that of Massachusetts.

Texas is one and one-fourth times as large as the German Empire was before the war.

Texas has more farms than any State in the Union—417,770 in number. Texas has 24,000 farms that contain 500 acres each.

The farmers of Texas spend \$16,000,000 annually for agricultural implements.

A LITTLE JOURNEY TO THE STATE CAPITAL.

Last Friday the editor of this sheet, accompanied by his better half, got in the old run down rattling Ford, not knowing whether it would take us as far as Segovia, and started for Austin, by way of the Alamo City. The Ford rambled along at the rate of twenty per, rattling like it might fall to pieces any minute, but in about six and a half hours it had got as far as San Antonio.

The road from Junction to the county line is in excellent condition except a stretch of about 200 yards, just this side of the county line, that is badly cut up. From the line to a point about four miles beyond Ingram, the Kerr County road is in fine shape. The road is graded from Ingram to Kerrville, but there are only short stretches of graveled roadbed along the last three miles going in to Kerrville. Most of the fence guard has been built between Mountain Home or Eura and Ingram, and a heavy roller is being used to set the gravel on this part of the road.

From San Antonio to Austin, the road is in fair condition, being a tarviated roadbed except through Hays County. In this county the tarviated road has been neglected and is cut into ruts and holes, and is difficult to negotiate. However, some work is being done along the road in this county and we were informed that within the next few months the road would be in good condition.

At Austin, we found a number of enthusiastic Hill Country boosters; among them, J. J. Yeates, who spent some two weeks here last summer and says he is coming back this summer. Mr. Yeates is sales and advertising manager for the G. M. Scarborough & Sons big department store. Many questions were asked about this country, but generally the first question asked was about the roads. This, of course, could be answered satisfactorily. The next was about hotel facilities, and others about the Camp Ground and camping places on the river.

A number of members of the 38th Legislature are still around the Capitol, and it seems to be the general opinion among them that an extra session will be called about the first of May. On the other hand, it seems to be the general opinion of the public in that city, that it would be a good thing for Austin and the State, if they never did meet again. There seems to be more criticism and a predominating lack of respect and confidence of the 38th than any Legislature that has convened in years. Just what the reason for this is, it is hard to determine.

In every city and town along the route, there seems to be an era of building and sound business activity. One especially interesting project is the Planters' and Merchants' Mill at New Braunfels. This is to be one of the biggest cotton mills in the State, and will manufacture Blue Bonnet ginghams in all grades and patterns. It is a home owned and controlled institution representing an outlay of nearly a million dollars. There are only 21 cotton mills in the State, while Massachusetts has about 250. Texas produces one-third of the cotton, while Massachusetts does not produce a bale This mill will have 344 looms and 10,000 spindles. It gets operating power from the Guadalupe River, and a large dam has just been completed and the

FIVE RESERVOIR SITES SELECTED BY BOARD.

Brownwood, Fredericksburg, Kerrville, Junction And San Angelo are Sites Included In Board's Present Plan.

Austin, March 24.—Five reservoir sites have been tentatively selected by the State Board of Water Engineers under the proposed conservation and reclamation program for the State of Texas, and the United States Geological Survey has advised that it will match every Texas dollar with a Federal dollar where certain conditions are met in making the topographic surveys and maps of the areas to be served.

It will be possible to meet these conditions in several instances and where they are met the Federal government will extend aid, though it will not be to the full 50-50 basis.

This assurance has just been given the water engineers by Col. Glenn S. Smith, division engineer of the Rocky Mountain division of the United States Geological Survey.

C. S. Clark and A. H. Dunlap, members of the board of water

machinery is being installed. The main building is almost completed and the machinery will be in place within the next few months. S. M. Ransopher, former professor of Engineering at the State University, is president of the new organization. New Braunfels has always been noted for its thrift and home industries, and a number of other manufacturing enterprises are located there and owned by local people.

Parks along the route are being made ready for the tourist season. At San Marcos and New Braunfels they will open on the 15th of April.

Austin is to have a new \$600,000 hotel—a fact that will be interesting to any one having business in Austin and needing accommodation at a hotel. One fairly decent hotel comprises Austin's present accommodation for the traveler. It is said that this hotel "broke" its promoters, but since we have been acquainted with it, its guests usually feel like they are "broke" when they leave it, and that the accommodation was below par, as compared with a country town hotel. Austin also has her automatic telephone system in operation. Its hard, too, for a country editor to imagine a switchboard operating without human operators.

But after observing rather closely the arrangements and advantages of numerous little towns along this route that are similar in size to Junction, none seemed to compare favorably with our own town, and none seemed to offer the same opportunities for future development.

RED CREEK MAN COMMITS SUICIDE.

Just before noon last Saturday phone messages came to London and Junction that G. W. Beaton had shot himself at his home some 11 miles from Junction on the London road, and died instantly.

Justice of the Peace E. H. Hekamp and County Attorney F. E. Knetsch reached the residence a short while after the death of Mr. Beaton and a coroner's inquest was held. Justice Hekamp rendered a coro-

engineers, have just returned from an inspection of proposed reservoir sites and approved the following tentatively:

On the Guadalupe, near Kerrville.

On the Federales, near Fredericksburg.

On the North and South Fork of the Llano near Junction in Kimble County.

The North and South Concho above San Angelo.

On Pecan Bayou above Brownwood.

Following the completion of the surveys will come the building of dams to save the storm water for utilitarian purposes, such as irrigation, and prevent it from flooding the valleys. Levees will be built in the low lands to hold back the reduced food volume. All of this is contemplated in the surveys to be made under the joint arrangement.

ner's verdict that death was the result of self-inflicted gunshot wounds.

Deceased had been in very bad health for a number of years, and his long suffering had probably unbalanced his mind and caused him to become desperate at times. Efforts had been made to prevent him from getting possession of any firearms, but Saturday morning he secured a pistol and two cartridges, and calling his wife from another room, stated that he was going to kill himself. Mrs. Beaton, after attempting to dissuade him, left the house, and was on her way to the home of her daughter, Mrs. Edgar Ivy, who lives a short distance away, when she heard the shot.

When found, he was lying on his coat in a pool of blood, in another room from where Mrs. Beaton left him. The pistol bullet entered his left temple and had torn away a good part of the skull and left lobe of his brain.

Deceased was about 65 years of age and had been a resident of Kimble County since 1887. Funeral services were conducted by Elder John S. Durst, at the Red Creek Cemetery Sunday.

HIGH SCHOOL PLAY PRESENTED FRIDAY.

On last Friday night, at the Hankins-Friday Hall the Students of the High School presented a very entertaining play, "Back to the Farm." The amateur acting was very creditable and the large audience that greeted them was well pleased with the rendition.

The proceeds from this production went towards making up a deficit in the athletic funds. Nearly \$100 was realized from the play.

On Saturday the cast, accompanied by several of the teachers, went to Rocksprings, where the play was produced before a good sized audience. Sixty per cent of the receipts went to the local school and some \$50 was realized.

Misses Edith and Susie Beasley returned from San Marcos Tuesday where they have been attending school.



BETTER THAN FILM
 For Eye Ills.
 You can't see what you want to see until you have better eyes.
 SEYMAN DRUG CO.

FRATHELMAN LODGE NO. 10
 Meets second Tuesday night of each month.
 All new Fraternal Order of Elks.
 Leo Sledge, E. A. Jones, Foreman, W. E.

JUNCTION I. O. O. F.
 Lodge No. 288.
 Meets 1st & 3rd Tuesday night of each month.
 All new Fraternal Order of Elks.
 Leo Sledge, E. A. Jones, Foreman, W. E.

W. W. CAMP NO. 444
 Lodge meets first Tuesday night of each month.
 All new Fraternal Order of Elks.
 Leo Sledge, E. A. Jones, Foreman, W. E.

FEET CLEANING POST
 Commercial Legion
 Meets second Tuesday night of each month.
 All new Fraternal Order of Elks.
 Leo Sledge, E. A. Jones, Foreman, W. E.

After Every Meal
WRIGLEY'S
 and give your stomach a lift.
 Preserves the bit of sweetness in your mouth.
 Helps to cleanse the teeth and keep them healthy.

'BETTER GLOSS'
 Kodak Finishing
 Films Don't Fade
 Prints Back Tomorrow
 Eastman Films.
 SELL'S KERRVILLE

FLY CONTENT
 Martin & Son's Worm Coat
 There is a solution for keeping flies from your crops and all sizes and for treating same. Guaranteed by
S. S. LEINER HODGES CO.

KILL BEEHIVE BOSS
 and keep them away by painting with Thymol. A healthy bee colony requires a healthy hive. For details of Thymol and Martin Blue Bug Remedy. Write for particulars to
W. W. CAMP NO. 444

SEE US FIRST
 When it comes to Furniture, Modern, Hardware, Glass, Stoves, Etc., don't fail to see us before going elsewhere. We can supply your needs in a reasonable price.

IMPROVE THE INTERIOR OF HOME
 By painting a nice chair rug or window curtains, or by placing linoleum in your floors. The cost is small and the added attractiveness and attractiveness soon for much.

JUNCTION FURNITURE COMPANY

CHAMBERLAIN'S COUGH REMEDY
 WITH THE RELIEF OF
 Coughs, Colds, Croup
 Whooping Cough, Hoarseness
 BRONCHITIS
 SOLD EVERYWHERE

WATSON DIVIDE NOTES.

We are glad to report Mr. J. P. Fleming is up and smiling. He has had his head under the wing for several days now.

Mr. and Mrs. Louis Bode, and Mr. and Mrs. McMillan were visiting very pleasantly at the recent post market game between Saylor and the "Meadow Brook" club at which the two teams were defeated by the "Meadow Brook" club.

Elmer County did a very thing when she secured a county Farm Demonstration. This office has the luck of the county many times the use of its main-tenance. Farmers and ranchmen should call on Mr. McMillan to help them solve their problems.

Elmer County did a very thing when she secured a county Farm Demonstration. This office has the luck of the county many times the use of its main-tenance. Farmers and ranchmen should call on Mr. McMillan to help them solve their problems.

Elmer County did a very thing when she secured a county Farm Demonstration. This office has the luck of the county many times the use of its main-tenance. Farmers and ranchmen should call on Mr. McMillan to help them solve their problems.

Elmer County did a very thing when she secured a county Farm Demonstration. This office has the luck of the county many times the use of its main-tenance. Farmers and ranchmen should call on Mr. McMillan to help them solve their problems.

Elmer County did a very thing when she secured a county Farm Demonstration. This office has the luck of the county many times the use of its main-tenance. Farmers and ranchmen should call on Mr. McMillan to help them solve their problems.

Elmer County did a very thing when she secured a county Farm Demonstration. This office has the luck of the county many times the use of its main-tenance. Farmers and ranchmen should call on Mr. McMillan to help them solve their problems.

TRAVELERS HOTEL
NAGLE & WUEST
SAN ANTONIO, TEXAS

THE OXFORD CAFE
 BEST IN CITY—BEST IN COUNTY.
 A GOOD PLACE TO EAT ALWAYS
 Cakes, Pies and Bread.
 Cigars, Cigaretts and Tobacco.
 Otto Oxford, Proprietor.
 Junction Texas.

L. A. Taylor Garage
 FISK RED TOP AND GOODRICH
 Caskets and Tubes
 Plans, Patterns, Oil, Grease, Lubricants
 TWO BIG TRUCKS—Wheeler, and Republic 1 1/2 ton.
 SERVICE CARS WITH CAREFUL DRIVERS.
 Go anywhere. Rates Reasonable

GUNTER HOTEL
 SAN ANTONIO, TEXAS
 The Meeting Place for all Texans
 The Mecca for Tourists

Larry O'Neill
 TAILOR
 MEXICO, TEXAS.
 "WE KNOW HOW"
 Complete Line of
 GENTS FURNISHINGS.
 Our fitting room is the fitting room of the country. We have the best of the best in the way of fitting. We have the best of the best in the way of fitting.

HANKINS DRUG CO.
 DRUGS
 AND
 CONFECTIONERY
HANKINS DRUG CO.

The Becker Hotel
 Mrs. J. BECKER, Proprietress
THE BIG FAMILY HOTEL
 WHERE YOU FEEL AT HOME
 Three Blocks South of Junction State Bank.
 A hotel where the public will find the very best of meals and rooms at reasonable prices by the day, week or month.
 J. W. Voss, or Martin
 Telephone 22.

The Little Tots

TWIN ADVERTISING BOOSTERS
 Hankins Drug Co. and we will give you a free sample of our best...
W. E. CAVANESS & SON GARAGE

WATSON DIVIDE NOTES.

Elmer County did a very thing when she secured a county Farm Demonstration. This office has the luck of the county many times the use of its main-tenance. Farmers and ranchmen should call on Mr. McMillan to help them solve their problems.

Wagon	12.00
Truck	15.00
Auto	20.00
Motor	25.00
Tractor	30.00
Plow	35.00
Harrow	40.00
Roller	45.00
Seeder	50.00
Mower	55.00
Crusher	60.00
Grinder	65.00
Press	70.00
Shredder	75.00
Churn	80.00
Washer	85.00
Iron	90.00
Stove	95.00
Refrigerator	100.00
Washing Machine	105.00
Ice Box	110.00
Stove	115.00
Refrigerator	120.00
Washing Machine	125.00
Ice Box	130.00
Stove	135.00
Refrigerator	140.00
Washing Machine	145.00
Ice Box	150.00
Stove	155.00
Refrigerator	160.00
Washing Machine	165.00
Ice Box	170.00
Stove	175.00
Refrigerator	180.00
Washing Machine	185.00
Ice Box	190.00
Stove	195.00
Refrigerator	200.00
Washing Machine	205.00
Ice Box	210.00
Stove	215.00
Refrigerator	220.00
Washing Machine	225.00
Ice Box	230.00
Stove	235.00
Refrigerator	240.00
Washing Machine	245.00
Ice Box	250.00
Stove	255.00
Refrigerator	260.00
Washing Machine	265.00
Ice Box	270.00
Stove	275.00
Refrigerator	280.00
Washing Machine	285.00
Ice Box	290.00
Stove	295.00
Refrigerator	300.00
Washing Machine	305.00
Ice Box	310.00
Stove	315.00
Refrigerator	320.00
Washing Machine	325.00
Ice Box	330.00
Stove	335.00
Refrigerator	340.00
Washing Machine	345.00
Ice Box	350.00
Stove	355.00
Refrigerator	360.00
Washing Machine	365.00
Ice Box	370.00
Stove	375.00
Refrigerator	380.00
Washing Machine	385.00
Ice Box	390.00
Stove	395.00
Refrigerator	400.00
Washing Machine	405.00
Ice Box	410.00
Stove	415.00
Refrigerator	420.00
Washing Machine	425.00
Ice Box	430.00
Stove	435.00
Refrigerator	440.00
Washing Machine	445.00
Ice Box	450.00
Stove	455.00
Refrigerator	460.00
Washing Machine	465.00
Ice Box	470.00
Stove	475.00
Refrigerator	480.00
Washing Machine	485.00
Ice Box	490.00
Stove	495.00
Refrigerator	500.00
Washing Machine	505.00
Ice Box	510.00
Stove	515.00
Refrigerator	520.00
Washing Machine	525.00
Ice Box	530.00
Stove	535.00
Refrigerator	540.00
Washing Machine	545.00
Ice Box	550.00
Stove	555.00
Refrigerator	560.00
Washing Machine	565.00
Ice Box	570.00
Stove	575.00
Refrigerator	580.00
Washing Machine	585.00
Ice Box	590.00
Stove	595.00
Refrigerator	600.00
Washing Machine	605.00
Ice Box	610.00
Stove	615.00
Refrigerator	620.00
Washing Machine	625.00
Ice Box	630.00
Stove	635.00
Refrigerator	640.00
Washing Machine	645.00
Ice Box	650.00
Stove	655.00
Refrigerator	660.00
Washing Machine	665.00
Ice Box	670.00
Stove	675.00
Refrigerator	680.00
Washing Machine	685.00
Ice Box	690.00
Stove	695.00
Refrigerator	700.00
Washing Machine	705.00
Ice Box	710.00
Stove	715.00
Refrigerator	720.00
Washing Machine	725.00
Ice Box	730.00
Stove	735.00
Refrigerator	740.00
Washing Machine	745.00
Ice Box	750.00
Stove	755.00
Refrigerator	760.00
Washing Machine	765.00
Ice Box	770.00
Stove	775.00
Refrigerator	780.00
Washing Machine	785.00
Ice Box	790.00
Stove	795.00
Refrigerator	800.00
Washing Machine	805.00
Ice Box	810.00
Stove	815.00
Refrigerator	820.00
Washing Machine	825.00
Ice Box	830.00
Stove	835.00
Refrigerator	840.00
Washing Machine	845.00
Ice Box	850.00
Stove	855.00
Refrigerator	860.00
Washing Machine	865.00
Ice Box	870.00
Stove	875.00
Refrigerator	880.00
Washing Machine	885.00
Ice Box	890.00
Stove	895.00
Refrigerator	900.00
Washing Machine	905.00
Ice Box	910.00
Stove	915.00
Refrigerator	920.00
Washing Machine	925.00
Ice Box	930.00
Stove	935.00
Refrigerator	940.00
Washing Machine	945.00
Ice Box	950.00
Stove	955.00
Refrigerator	960.00
Washing Machine	965.00
Ice Box	970.00
Stove	975.00
Refrigerator	980.00
Washing Machine	985.00
Ice Box	990.00
Stove	995.00
Refrigerator	1000.00

BROOKS' DAIRY FARM
 Pure Sweet Milk Delivered.
 Will Appreciated
 Your Patronage
 Phone 64 S L

J. C. BEDDINGFIELD,
 Auditing
 General Accounting
 Systems Installed, Financial
 and Profit and Loss
 Statements Prepared
 Income Tax Service.
 Phone 18.

JETTON DAIRY
 Pure, Wholesome Sweet
 Milk, 12 1/2c per Quart
 Delivered.
 § §
 Want a few more custom-
 ers for night or delivered
 in time for breakfast in
 the morning.
 Pure bred English White
 Leghorn eggs for sale
 Phone Boyd Jetton.

Own a Home
JOE H. RAMSEY,
 Building Contractor
 Painting and Papering
 Phone 41. Junction, Texas.

WEAVER H. BAKER
 County Judge
 Kimble County, Texas
 —LAWYER—
 Junction, Texas

HORACE E. WILSON
 Lawyer.
 Will Practice in all State
 and U. S. Courts
 Real Estate and Vendor
 Lien Notes Bought and Sold
 Office West Side Court
 House Square

FRANK L. WILSON
 Abstractor, Notary Public
 Writes Contracts, Deeds,
 Mortgages, Releases, Etc.
 Loans and Fire Insurance.
 Office West Side Court
 House Square

M. E. BLACKBURN
 Lawyer
 Will Practice in all State
 and Federal Courts
 Abstract of Titles of
 Kimble County.

STEVENSON & KNETSCH
 Lawyers.
 Junction, Texas.

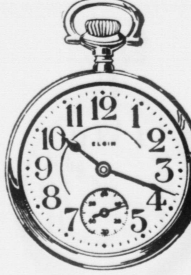

N. C. PATTERSON
JEWELER.
 1 door South State Bank.
 Repairing a Specialty.

From Our Exchanges.

OIL WELL AROUSES MUCH INTEREST.

Several of the Kendall County men who want to see an oil well drilled in Kendall County, under the plan outlined recently in this paper, have been active the past week, and, as a result, a very considerable block of land has now been pledged for drilling purposes, in case that the geologist finds this land to be sufficiently promising to justify the drilling of a well on any part of it.

While engaged in obtaining the pledges to block lands, the committee also received a number of encouraging subscriptions for stock in the company which is to be organized to handle the oil proposition.—Comfort News.

AUTOMOBILE SALES GOOD IN BRADY.

It has been stated that the sales of automobiles is the best barometer possible of the financial condition of a community. Taking this as a basis it is evident that McCullough County is fast getting on a normal footing. Car sales by all dealers have been good ever since last fall and the fact that good sales have been made right on thru the winter shows that the people have the buying power. With the coming of spring it is predicted that the demand for cars will still be much greater and if a good crop is made here this year, it will be a difficult matter to fill the demand for cars here this fall.—Brady Sentinel.

THE NEW FISH LAW FOR 37 COUNTIES.

The law prohibiting the sale of fresh water fish is now in effect and applies to 37 counties in Texas. The provisions of the law are as follows:

Section 1. If any person shall sell or offer for sale any bass, white perch, crappie, channel or other catfish, caught, trapped or ensnared in the counties of Burnett, San Saba, Brown, McCullough, Edwards, Coleman, Concho, Menard, Mason, Gillespie, Kimble, Sutton, Kinney, Uvalde, Real, Kerr, Comal, Val Verde, Bandera, Reeves, Ward, Loving, Pecos, Medina, Cherokee, Hunt, Rannels, Rains, Williamson, Zavalla, Houston, Dimmitt, Wood, Milam, Travis, Lampasas, and Llano, State of Texas, he shall be deemed guilty of a misdemeanor and upon conviction thereof shall be fined in any sum not less than five dollars nor more than fifty dollars.

Section 2. It shall be unlawful for any person to take or catch any fish in the fresh water rivers, creeks, lakes, bayous, pools or lagoons in the counties above named by any other means than by ordinary hook and line or trot line or artificial bait, and it shall be unlawful for any person to place in the fresh water rivers, creeks, lakes, bayous, pools or lagoons of the counties above mentioned, any seine, net or other device or trap for taking or catching fish; provided, however, that persons may use a minnow seine which is not more than twenty feet in length for the purpose of catching minnows for bait. Provided that in seining for minnows for bait as herein permitted, all fish and minnows more than three inches in length shall be returned to the water at once while alive. No person shall use the minnow seine herein permitted for the purpose of taking any fish other than minnows for bait. Any person violating any of the provisions of this section shall be deemed guilty of a misdemeanor and upon conviction shall be fined in any sum of not less than five dollars nor more than one hundred dollars.

Section 3. It shall be unlawful for any person to take from the public fresh waters of the counties above mentioned more than 35 of such fish in any one day. Any person violating any provision of this section shall be deemed guilty of a misdemeanor and upon conviction shall be fin-

ed any sum not less than five dollars nor more than one hundred dollars. Each such fish so taken in excess of the number herein allowed shall constitute a separate offense.

Section 3a. It shall be unlawful for any person or persons knowingly to place or throw or deposit upon the banks or grounds adjacent to any of the public fresh waters of creeks, lakes, bayous, rivers, pools, or lagoons, or tanks, in the counties above named, any catfish, perch, crappie, white perch, bass trout or other edible fish, and leave such fish to die without any intent upon the part of such persons either to eat such fish or use same for bait. Any person found guilty of the violation of any provision of this section shall be fined in any sum not to exceed twenty-five dollars. Each fish so allowed to die shall constitute a separate offense.

DELIVERIES

Orders before 10 a. m. Delivered in Morning
 Orders after 10 a. m. Delivered in Afternoon
 Orders after 4 p. m. will be Delivered following morning

Groceries---Feed.

Whether you come to our store to purchase on phone us, your orders will have our most careful attention. We can supply your needs in the grocery and feed line at very reasonable prices. GIVE US A TRIAL!

ALLEN PRODUCE Junction, Texas.

Easter Dress

DRESSES Are perhaps the most generally popular of all Easter Costumes. With this in mind, we have looked ahead and have bought on a market that allows us to sell you the dress you want at a very reasonable price.

WE HAVE Assembled the most imposing array of different, distinct and individual models it was possible to find in Canton Crepe, Taffetas, etc., at prices ranging from

\$12. to \$25.

GET THE Pick of this fine showing now. Easter is almost here. Let us show you this week.

Phillip Joseph
 JUNCTION, TEXAS.

The STAR Car

THE Creation of the Star Car is the most important and brilliant accomplishment of any individual identified with the automobile industry since its inception.

Smartness in looks, thoroughness and modern design in a low priced car were unheard of until the Star car was created by W. C. Durant, the pioneer builder of automobiles and identified with the introduction and success of the Cadillac, Buick, Oakland, Oldsmobile, Chevrolet and Durant cars.

The Star car marks the most advanced step since the introduction of the automobile, for it provides for the first time a quality automobile, standardized in construction and operation for a modest sum of money

We can sell you a Star car on easy terms.

Wahl Bros. & Jordan Garage
 Southwest Corner Court House Square.
 Junction, Texas.

The Junction Eagle.

Published Every Friday by The Junction Publishing Co. H. G. Perry, Editor.

Subscription rates: Single copies, 10 cents; Three months, \$2.50; Six months, \$4.50; One year, \$8.00.

The rains a few weeks ago put a fine season in the ground and the rains of this week have added to the possibilities of a fine crop year.

Remember the Eagle advertisers when you want to buy. Give them the preference when you want to buy.

We are going to be striving to improve the Eagle and can serve you better if you will cooperate with us in gathering all the news.

Things do well here and we ought to make more of them. It may not always be profitable to ship them, but we ought to raise enough to supply the local demand.

If you want to come to Junction, be would doubtless say "Every day in every way Junction is getting better and better."

Local business houses give employment to our friends and neighbors and work for the general good of the community.

Local business houses give employment to our friends and neighbors and work for the general good of the community.

Local business houses give employment to our friends and neighbors and work for the general good of the community.

Local business houses give employment to our friends and neighbors and work for the general good of the community.

Local business houses give employment to our friends and neighbors and work for the general good of the community.

PAINT CREEK NEWS.

Paint Creek people that attended the school play in Junction last Friday night were: Mr. and Mrs. J. E. Deats, Mrs. S. Cavaness, Mrs. Travis Hays, Misses Ruby Deats, and Sylvia and Gladys McKay, and Messrs. Temple and Arthur Deats.

Misses Lula Bruce and Leona Banister and Messrs. C. P. and Charlie Bruce were in Junction last Saturday.

Mr. and Mrs. G. M. Jackson and children, Tottie, Bill, Katherine, Bertha, Leslie and Willard, Mr. and Mrs. Loyd Jackson, Mr. and Mrs. W. S. Dunson and Buck Frazier, all of Menard, visited Mr. and Mrs. Dave Jackson and family Saturday and Sunday, at the Riley-Bagland ranch.

Mr. and Mrs. John B. Wilson were in Junction last Saturday. Edgar McKay is working at the St. Cavaness ranch this week.

Mr. W. M. McDonald went to Junction Saturday.

Messrs. J. E. Deats and C. P. Bruce went to Ricksprings Friday on business.

Arch Cavaness has recently purchased a new Ford car.

Miss Georgia Jackson visited Mr. and Mrs. Ed Barfield Wednesday and Thursday.

NORTH LLANO NEWS.

A number of the neighbors in this community met at the S. main school house Sunday, had singing all day and dinner on the ground.

Stas Sell spent Saturday and Sunday at the John Neal and Doug Namey ranches.

Mr. and Mrs. J. Riddle were stopping in Junction Saturday.

Mr. and Mrs. Jeff Chapman spent the week-end with Mrs. Chapman's mother and grandmother.

Lane Hodges shearing crew came in Monday from the Frank Wacker ranch where they had sheared the past week.

The community was visited by a fire man last Monday night and Tuesday, which is dry on the grass and farms.

Mrs. J. E. Barakette was visiting her daughter, Mrs. L. B. Barakette, last week.

Wood Little and family were stopping in Junction last week.

KILL SKEW WORMS. Keep off Flies and Heal wounds with Skew Worm Killer. Schreiner-Hodges Co.



\$50.00 REWARD.

For information resulting in the recovery of about 140 mutton goats, branded L on side of nose or cheek, strayed from ranch in Blanco County about January 20, 1923. Address G. P. Lester, 48-21p Cypress Mills, Texas.

NOTICE!

It has been reported in town that the milk I deliver is not rich enough to cream coffee. Order a sample and see, as some have done, or ask my customers, Mrs. Brooks.

NOTICE!

On Saturday, April 7th, there will be an election in School District No. One, for the purpose of electing one member of the school board in said precinct.

For Sale.

All-ton truck in perfect condition. Price \$900; or would trade for Buick Six touring car in good condition. Address Clay Secret, Richland Springs, Texas.

ROOSEVELT HARDWARE CO. Roosevelt, Texas.

WHEN YOU NEED ANYTHING IN THE HARDWARE LINE

Figure with Us; we are here to give Service

DAN ST. CLAIR JUNCTION, TEXAS PHONE S. L. S. ON NO. 84.

Three Big Trucks at Your Service. Will Haul Anything. Anywhere For Quick, Reliable Trucking, Figure With Me.

Junction Electric Boot & Shoe Shop

I am now in position to fill your orders for boots. While in Town Call and See Me First-Class Repairing Done at Reasonable Prices.

E. O. LOWGREN,

Get the Habit

NINE-TENTHS of the things you do are really the result of your "habits." The degree of success you make in life will be largely determined by the kind of habits you cultivate or permit to grow upon you.

IT PAYS, Therefore, to acquire as many good habits as possible, and once a thing is fixed as a habit, it becomes a sort of instinct or "Second Nature." Get The Saving Habit! It is a Good One!

Start An Account Here Today

THE First National

The Bank Where You Feel at Home.

Schreiner-Hodges Co. GENERAL MERCHANDISE

Largest buyers of Mohair, Wool, Cotton, Pecans and all other produce in this territory. Policy is a square deal for everybody.

The Quality is Right. The Price is Right.

Schreiner-Hodges Co. JUNCTION, TEXAS

Local And Personal.

Hoy Smith left for Newton County this week for an indefinite visit.

Wal Mains, wife and son, Chas, spent Sunday and Monday here visiting relatives.

Mrs. B. L. Smith and little son, B. L., were week-end guests at the W. W. Allen ranch.

Mr. and Mrs. Lester Hodges and children of Rocksprings are the guests of relatives here.

A friend in need, is a friend in deed. See my ad. elsewhere in this paper. J. C. Beddingfield.

Still have some choice residence lots that I will trade for livestock or good car. 22-ft W. P. Riley.

Mesdames H. O. Patterson and C. T. Hokekamp and little Patricia Patterson, returned Sunday from a week's visit to Richland Springs.

Attorney Frank Hartgraves of Menard was in Junction Saturday looking after business interests. He went on to Kerrville that afternoon.

When your batteries get weak see us. We can charge them or make new batteries. Satisfactory Service. W. H. Cavanaugh Garage. 10-tfc.

Dr. McMahan left for Fort Worth last week where he and Mrs. McMahan will make their home temporarily, and probably may reside there permanently.

Miss Effie Roy Blackburn left Sunday for Georgetown where she will enter the Southwestern University. She was accompanied by her father, M. E. Blackburn.

District State Engineer Spence and County Engineer W. E. Simpson, were here this week on business connected with the present North Llano road construction.

Mr. and Mrs. C. H. Baker and children and Mrs. Baker's mother, Mrs. Jordan, will leave this week for Cleveland, Texas, where they will make their home in the future.

F. M. Chase was in San Antonio this week to visit Mrs. Chase, who has been there several weeks in a hospital undergoing treatment. Mrs. Chase is still in a rather critical condition.

Mr. and Mrs. W. H. Baker, Lila Mae Baker, Asa Farmer, Mrs. W. C. Wharton and Frank Patterson have returned from Fort Worth where they attended the I. O. O. F. and Rebekah Grand Lodge.

Miss Emma Mae Hodges returned from Waco last Sunday, having completed her work for a degree at the end of the winter term. She will receive an A. B. degree at the June commencement of Baylor University. Mrs. Hodges and Miss Bassie Quisenberry met her in Kerrville.

District Agent Darrow was here several days this week with County Agent McMillan. Mr. Langston who is also with the extension service was with him. Mr. Langston's work is in the organizing and assisting in promoting county fairs, and they contemplate arousing sufficient interest here to bring about a county fair here this fall.

MORE FINE CHICKENS.

County Clerk N. R. Skaggs is one of the several in the county that is making a sideline specialty of purebred chickens. Next week he will receive 25 chicks from a nationally known breeder from North Texas. These chicks will be shipped when two days old and cost \$2 each.

FOR SALE, CHEAP.

A five-piece ivory bed room suite, Crex rug, a 4-burner oil stove, an iron baby bed, a Hoosier cabinet, a Victrola Style 80, and a number of cooking utensils. See Mrs. J. C. Kuntz, Kountz Ranch.

PROCEEDINGS OF THE COMMISSIONERS COURT

At the regular meeting of the Court in March, the estimate of W. T. Hutto and son for job 134E was approved and W. E. Simpson paid for making estimate on same.

Final settlement with Coleman & Jenkins was made for \$257.86.

Joe Bissett was allowed \$50 per month for clerk hire, same to be deducted when final settlement is made with him as Tax Assessor.

Sheriff and County Clerk allowed \$2.50 each per month for stamps.

A. B. Collier allowed \$115.00 for building fence across his place along the new road.

Report of J. C. Beddingfield's audit of the County's books approved and quarterly report of County Treasurer J. A. Brown, approved.

Application of sheep men considered and W. E. Nance employed at \$75 per as scab inspector, on condition that he is to devote his entire time to the work.

Dr. P. H. Rogers, E. O. Bode, Floyd Little, E. Hokekamp and E. M. Burt appointed to survey, lay out and assess damages on that part of the highway that passes through the ranch of Mrs. J. T. Hughes.

DR. BEATY TO BE HERE MONDAY AND TUESDAY

Dr. Beaty, the Optometrist of Kerrville, was here this week as previously advertised, but on account of the weather, returned to Kerrville. He will be here next Monday and Tuesday, April 2 and 3, and those needing glasses should see him at Hankins Drug store, on these dates. adv.

Frequent Headaches

"I suffered with chronic constipation that would bring on very severe headaches," says Mrs. Stephen H. Kincer, of R. F. D. 1, Cripple Creek, Va. "I tried different medicines and did not get relief. The headaches became very frequent. I heard of

Theford's BLACK-DRAUGHT

and took it for a headache, and the relief was very quick, and it was so long before I had another headache. Now I just keep the Black-Draught, and don't let myself get in that condition."

Theford's Black-Draught (purely vegetable) has been found to relieve constipation, and by stimulating the action of the liver, when it is torpid, helps to drive many poisons out of your system. Biliousness, indigestion, headache, and similar troubles are often relieved in this way. It is the natural way. Be natural! Try Black-Draught. Sold everywhere. E 91

HODGES HOTEL

MRS. R. J. MOTLEY, Proprietress. A HOME-LIKE HOTEL FOR LOCAL PEOPLE AND THE TRAVELING PUBLIC.

RATES \$2.25 PER DAY.

EAGLE "MIKADO" Pencil No. 174. For Sale at your Dealer. ASK FOR THE YELLOW PENCIL WITH THE RED BAND EAGLE MIKADO. EAGLE PENCIL COMPANY, NEW YORK.



The Safety-First Pattern—Printed to Simplify Your Dressmaking

THE Young lady in the picture is looking at the McCall Printed Pattern that made her dress. The printed lines on the pattern helped her to cut out the pattern pieces accurately. The printed names on the pattern made it easy for her to lay the pieces on the silk.

McCall Printed Pattern 5082

Printed arrows show the straight of the goods. Printed directions make it simple to put the dress together. At every turn the printing makes dressmaking easy.

Don't take any chances with your material. Don't run any risk of ruining the style. No matter if you have never done any sewing before, or if you have had poor luck with your handiwork, start right now to do your dressmaking the new, sure way, with the safety-first Printed Pattern

See the New Spring Fabrics at Special Prices in the Dress Goods Section of Our Store

Alex J. Hamer Company

Tire Sale!

Badger Cords 6-Ply Oversize 2—WEEKS ONLY—2

In Order to put Badger Cords on the roads in Junction and Kimble County, we are offering them at List Price, less 15 percent Discount.

Table with 3 columns: List Price, Sale Price. Rows include various tire models and prices.

We also carry a complete line of United States Tires and Accessories.

SAFETY FIRST FILLING STATION

Ladies' Rest Room Free Air and Water

Attention!

FARMERS and RANCHMEN

- FRANCHISES AND RANGE ACCOUNTING SYSTEM NOW AVAILABLE! INCENTIVE TO KEEP BOOKS ON FARMS AND RANCHES. FIRST:—To know exactly what the Farm or Ranch is producing; SECOND:—To know exactly what Production Cost is; THIRD:—To know exactly your Net Profits; FOURTH:—To know exactly your profits from trading; FIFTH:—To know exactly the Cost of Living for yourself and family; SIXTH:—To know True Facts for Income Tax purposes. My System Makes Possible all the Above.

LET ME PROVE IT!

J. C. Beddingfield

Office With L. R. I. & M. Co.

STATE CAPITAL NEWS

From The Austin Statesman:

NINE MEASURES ARE SIGNED BY GOVERNOR.

Governor Neff today disposed of thirteen more bills passed by the regular session of the Legislature. Nine measures were approved by the chief executive and filed with the Secretary of State, while four were filed to become laws without his signature. Among the bills signed is that appropriating \$17,500 to the state health department for

the next two years to carry on mosquito control work in Texas.

The \$25,000 appropriation to the prison commission to meet a note for the payment of certain mules purchased for the prison system, also was approved by the Governor.

Persons are prohibited from keeping dogs that are accustomed to run, worry or kill goats, sheep or poultry, under terms of the Thomas bill signed by the

Governor today. This measure was the subject of much jesting when it was up for consideration in the Legislature.

Other measures approved by the Governor, were: Defining indigency and who shall be entitled to a Confederate pension and admittance to the State Confederate Home; accepting certain islands in the Rio Grande River ceded to Texas by the Federal government; regulating the Eleventh, Fifty-fifth, Sixty-first and Eightieth judicial district courts; changing terms of the Twenty-eighth district court; appropriating to permanent school fund lands that may be acquired from capitol land grant suit in Panhandle district; changing beginning of fiscal year in counties from December 1 to January 1, and prohibiting the reading of gas and light meters incorrectly.

The Governor also approved the concurrent resolution endorsing the birth registration campaign being conducted in the State.

SMITH TO REINTRODUCE INHERITANCE TAX BILL.

Within the first week of the special session of the Thirty-eighth Legislature it will be possible to dispose of the various tax measures that are to be proposed, in the opinion of Representative John T. Smith of Travis County. This will be made possible, he added because the members of the House are thoroughly familiar with the provisions of these measures so there will be no need of any extended debates.

"As soon as the special session convenes," said Representative Smith, "I shall introduce my inheritance tax bill, being the bill which proposes to extend the scope of the present inheritance tax law. In the event this bill should become a law, it will be possible to raise between \$2,000,000 and \$3,000,000 in additional revenues."

The Smith bill passed finally in the House during the regular session, but died on the calendar in the Senate, as did also the Patman intangible assets tax bill and other measures which proposed to raise additional revenue.

STATE'S WARDS IN FEB. COST \$20.18 PER CAPITA.

Average cost per capita for the support and maintenance of the 11,752 wards of the State in the various eleemosynary institutions for the month of February was \$20.18, while for the past six months, it was \$23.03, according to a statement made public by the State Board of Control.

Total expenditures during February for the support and maintenance of these institutions was \$208,619, of which \$29,143 was for construction of improvements. The total number of persons employed in these institutions is 1581 and the pay roll amounts to \$85,471 for February; the average salary is \$54.06 and the average number of inmates to each employe is 6.57. Of the 1581 persons employed, 1458 get their board at the institutions.

The North Texas Hospital for the Insane at Terrell led in the lowest cost per capita for the support of its 2140 inmates during the month of February, while the highest costs per capita was the Girls' Training School at Gainesville, which was \$78.59.

The institutions are: Confederate Home, Confederate Woman's Home, School for the Blind, School for the Deaf, the Deaf, Dumb and Blind Institute, State Orphan's Home, Girls Training School, State Juvenile Training School, Colony for the Feeble Minded, East Texas Hospital for Insane, North Texas Hospital for Insane, Southwestern Insane Asylum, State Lunatic Asylum, Northwest Texas Insane Asylum, State Epileptic Colony, American Legion Memorial Hospital and the State Tuberculosis Sanitarium.

JUNCTION-MENARD MAIL LINE

GUY PRATER, Contractor.

Leaves Junction Daily at 6:30 A. M.
Leaves Menard Daily at 12:00 M.

First Class Conveyances for Passengers and Express Service
Will Appreciate Your Business

THE SECOR SANITARIUM--HOSPITAL

Kerrville-on-the-Guadalupe

The highest type of medical and surgical institution conducted by a recognized specialist and offering a class of service formerly obtainable only in the large institutions of the North or East.

We are never too busy to give each case careful consideration and hold a daily staff consultation insuring efficient team work.

We do not pay commissions nor split fees. The patient is assured of an honest opinion and square deal.

QUALITY AND SERVICE AT

Ragland Bros.' Market

PORK, BEEF, VEAL AND MUTTON, HAM, BACON,

Buy Some of Our CORN FED STEAK; It's Fine.

Fresh Bread Baked Daily.

Free Delivery in City. Everything Cash.

Market Open Until 9 a. m. Sundays.

PHONE US YOUR ORDERS—PHONE NO. 3.

J. L. RAGLAND, Mgr.

QUALITY

PURE DRUGS

HOT AND COLD DRINKS.

TOILET ARTICLES

AND STATIONERY.

SERVICE—QUALITY—PRICE

That Satisfy Your Demands.

School Supplies

SERVICE

Heyman Drug Company

Junction, Texas,

JUNCTION WOOL & MOHAIR CO.

Junction and Menard, Texas.

Courteous Treatment. Fair Dealings.

We can save you money on Salt, Flour, Meal, Feed, Sheet Iron, Etc.

COMPLETE STOCK OF LUMBER AND BUILDING MATERIAL.

We operate our own trucks and make deliveries to your ranch promptly. Give us your business and we promise to do our best to please you.

TRY US WITH YOUR NEXT CLIP OF WOOL AND MOHAIR.

We handle it like you want it handled.

JUNCTION WOOL & MOHAIR CO.

John R. Smart, President and General Manager.
Junction and Menard, Texas.



Tickles His Palate

Wamba Coffee is bound to satisfy, because it is a pure coffee, blended from selected beans. Coffee satisfaction comes from the taste—and a good roasted coffee must be made up from selected green coffee.

Wamba Coffee is the very highest grade that money can buy. On the other hand, Wamba Coffee is not an expensive coffee. That is the reason it is so popular in Texas. Ask your dealer.

Memphis Coffee Co., Houston, Texas.

WAMBA COFFEE

Morning
Noon
Night



BEN F. SIMON

GENERAL MERCHANDISE

Roosevelt, Texas.

◆◆◆◆

Spring Clothing Arriving at Prices that are Right.
Our Grocery Line is Always Fresh and Complete.

We are Offering some Bargains in Shoes as long as They Last.

PHILIP LUTHRINGER

Roosevelt, Texas.

WINDMILL ERECTING AND REPAIRING

Now is the time to have your Mills Fixed up for the Coming Spring. Avoid a Rush and Trouble later on by Phoning me for your work, at Roosevelt. Prices Reasonable. Work Done Promptly.

Home Construction & Realty Company.

MENARD, TEXAS

Lumber
Paint
Builders
Hardware

.....Plan Book of.....
"MODERN HOMES"
Furnished Upon Request

Brick
Lime
and
Cement

MATERIAL TO BUILD YOUR HOME COMPLETE

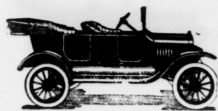

Better Than Ever Before

At the lowest price ever made, the Ford Touring Car is even better than before. The one-man top, slanting windshield, improved seats and refined chassis construction have won instant admiration.

Already the demand for this model exceeds our ability to meet prompt delivery. In a few weeks we will have to disappoint many who are holding off.

Order now to protect yourself. A small payment down and the balance on delivery.

Ford prices have never been so low; Ford quality has never been so high.

Regular, no starter, -----\$380.62, delivered in Junction
Regular, with starter, -----\$453.42 delivered in Junction.



COME TO US FOR TIRE SATISFACTION

There is nothing but disappointment in buying cheaply made tires, that are announced as wonderful bargains at a few dollars each and then fail after brief terms of service. We want to protect you from this disappointment.

You can get exceptional mileage at exceedingly low cost from Goodyear Tires, Tubes and Accessories, built of Goodyear-selected materials and with Goodyear skill and care. That is why we sell them.

More people ride on Goodyear Tires than on any other kind. Come to our Service Station for them.

PAGE WOVEN WIRE FENCE

The Page Fence is doing duty on thousands of farms throughout the country because it has demonstrated its fitness for guarding stock, protecting farms and other property.

The Page construction produces a rigid, unbreakable fence which is sufficiently flexible to adapt itself to every ground surface without bulking or straining of either the knots or wires.

Its first cost is reasonable, and its dependability is assured by the use of "Page" quality wire of large size.

Ask for Page to secure satisfactory fence service. Come in and see us before buying elsewhere.

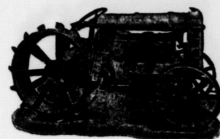

Do More in a Day Do It Better---

One man with a FORDSON TRACTOR can do more work easier and with less expense than two men can do with horses. This means that you with a FORDSON TRACTOR can actually raise more crops, with less work and less expense. And this means that your profits will be greater with fewer hours of work.

Besides, the Fordson will take care of every power job on the farm. It is light, alert, flexible in control and operation, yet it has power and endurance. You should see the FORDSON at work to appreciate its wonderful capabilities. We will gladly give you proofs if you will ask for them, either by a personal call, phone or post card.

FORDSON, f. o. b. Junction, filled with oil and gas, -----\$460.95

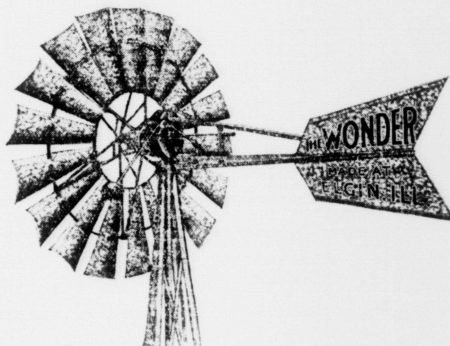

OIL IT ONCE A YEAR

That's all the attention you will have to give your WONDER WINDMILL. This company was the first to make a windmill with gears running in a bath of oil. And there is nothing to get out of order.

Windmill power is one thing that hasn't gone up in price. It is today the cheapest power on earth, just as it was 37 years ago, when we built our first windmill. And it will be just as cheap 100 years from now.

For there's no fuel to buy or to haul, no upkeep expense, no breakdowns. As long as the wind blows, your WONDER WINDMILL will pump.

All mills have ball-bearing boxed metal turntable. All mills include five-foot tower top, 3- or 4-post stubs to fit wood or steel tower. No extra charges for tower top and pump rod. Windmill head with tower top and pump rod may be purchased without tower if desired.

There are hundreds of Wonder Windmills in use in Texas and the Southwest—every one giving splendid service.

If you want some interesting facts about power, come to us and ask for free illustrated catalogue. You will be surprised to learn at what small cost you can make the wind pump all your water.

We have these mills in stock, in sizes from 8 to 12 feet. Come in and see the sample. We will be glad to show you.

Junction Hardware Co.

Store Phone 77.

ON THE OLD SPANISH TRAIL

Garage Phone 33.

INTENSIVE FARMING.

While in this office a few days ago, Thomas Baker, in answer to a question from the Editor of this sheet, as to the results he secures from the small field of alfalfa just north of town, states that the eight acres that he has under irrigation and in alfalfa produces annually an average of 2,000 bales.

It doesn't take much of a mathematician to figure what the returns would be on this, when the price of alfalfa hay

here is considered. Of course, there is expense to it, and lots of work, too. But is there anything that is worth while that isn't expensive and does not require work?

We note many other such fields as this one, to bring this county up to the average in agricultural production.

CARDWELL RANCH HORSES FOR SALE NOW.

One brown three-year old, quarter running stallion; two

sorrel, two-year quarter running stallions; one dun, black mane and tail, stocking legged, two-year running stallion. This stock of horses is proving to be steady, level-headed and fast.

One two-year spotted Shetland stallion. Every child needs a Shetland, and every ranch hand a mount of half-breeds. They are being tried out on this ranch and are proving the handiest, smartest, easiest kept horses on the ranch. They require very little feed. The ranch

cutting horse is a half-breed.

O. W. Cardwell,

28-c Telegraph, Texas.

The Mason County News has the following:

"Messrs. E. W. Kothmann, Ben Kidd and Elgin O. Kothman returned last week from the Fat Stock Show at Fort Worth, where the latter gentleman sold all four of the registered Herefords he took there for exhibition in the auction sale, and it is reported that Mr. Kidd was

the purchaser of a fine bull while there."

E. O. Kothmann is a brother of E. H. Kothmann of London, and is one of the most prominent Hereford breeders in Mason County. On several occasions he has used this paper to advertise the sale of his fine cattle.

COTTON SEED.

For planting. Extra good, clean Boykin seed. See or call 46-4tp. B. F. Neal.

CLUB AND SOCIETY NOTES.

(Edited by Mrs. A. W. Loeffler)

MERRY WIVES CLUB.

A pretty Easter party was given Thursday, March 24th, in honor of the Merry Wives Club, by a new member, Mrs. Lee J. Corkill.

In the game of Five Hundred, Mrs. U. D. Kendrick won a beautiful Easter basket and Mrs. Lola McCollum won the guests prize, an Easter doll. Pretty Easter dolls were given as table prizes to Mesdames C. R. Stevenson, Louis F. Boyle and W. W. Buck. Delicious orange jello was served in Easter nests with cake and orangeade to Mesdames J. C. Beddingfield, C. R. Stevenson, H. O. Denman, W. H. Baker, U. D. Kendrick, Louis F. Boyle, Philip Joseph, Lola McCollum, Henry Taylor, Doug Nance, Jim Moore, W. W. Buck, A. J. Hamer, Frank Baker, Misses Tyler Wilkinson, Elsie Buck, and the hostess.

Mrs. U. D. Kendrick will be the next Club hostess.

PARENT-TEACHERS' MEET.

Monday the Parent-Teachers' Association held their regular meeting at the High School.

The week of April 1 to 7 has been designated Health Week, and Mrs. O. C. Reid appointed a committee to act in conjunction with the Chamber of Commerce in having the town of Junction cleaned up. This committee will meet with a committee from the Chamber of Commerce on Friday night at the First National Bank.

After the business meeting, Elsie Marhis' pupils put on a very entertaining program.

The first grade again won the flag for having the most mothers present at the meeting.

The P. T. A. is doing a splendid work and the members extend a cordial invitation to all to attend the meetings in the future.

GREGORY-WARD.

Miss Eloys Ward, daughter of Mr. and Mrs. J. A. Ward of Sonora, was recently married to Mr. David Gregory of Ballinger.

The ceremony was performed by the Rev. W. R. Hornburg, President of the Howard-Payne College of Brownwood.

The bride is an accomplished daughter of Mr. and Mrs. J. A.

Ward of Sonora, who are old time residents of this county. Miss Ward was reared and educated at Sonora, later going to Abilene where she graduated from Simmons College. She will be remembered here as having visited on the Beasley ranch on many occasions.

TRUSTEE ELECTION OFFICERS APPOINTED.

The following were appointed at the March term of Commissioners' Court to hold the Trustee Elections on April 7th, at the various school houses in the county. The first name appearing is that of the presiding officer, while the two following are of the judges:

1. J. C. Beddingfield, John Martin, L. R. Hodges.
2. J. J. Richardson, M. Huffman, Roscoe Stevenson.
3. Harry Northcutt, Burl Kirkpatrick, Frank Rembold.
4. Sam Weaver, W. W. Barrett, Russell Hamilton.
5. S. H. Parker, Lon Parker, E. S. Fairchild.
8. L. E. Dunbar, A. L. Mudge, W. A. Alexander.
9. W. A. Bannowsky, Jim Moore, W. W. Wood.
11. Oscar Weaver, Floyd Little, Gully Cowsett.
12. John Fish, Luke Murr, W. G. Garrett.
13. Jim Gentry, Guy Cummins, Taylor Walton.
14. Tuck Neal, Black Davis, Larkin Miller.
15. Chas. Montgomery, H. W. Bierschwale, Walton Whitworth.
16. B. B. Reese, Alva Fisher, L. W. Grobe.
17. Will Allison, Claud Lawler, Ben F. Simon.
18. Felix Watson, Hugh Rieck, Homer Fleming.
19. Tate Jarvis, E. Rohmer, Otto Fisher.
20. Ollie Cobb, W. H. Whitworth, W. O. Brown.
22. Chas. Schmidt, Sam Hoag, Alfred Kirchoff.
25. Lidle Gibson, John Mabry, Jack Casper.

SILVER TEA.

The Ladies Missionary Society of the Methodist Church will give a tea at the church Saturday, April 7th, from 3 to 6 o'clock. Free will offering.

Hemstitching, machine embroidery, hand embroidery and fancy dressmaking, see 46-3tc Mrs. Joe. R. Turner.

KIMBLE COUNTY ABSTRACT COMPANY.

REAL ESTATE —and— LIVE STOCK. Junction, Texas.

We Give National Certificates.

With each cash purchase. Don't fail to ask for them. These certificates are good for many valuable presents, such as photographs, radio sets, silverware, sporting goods, cutlery and jewelry. Let us tell you about the National Certificates that cost you nothing. One given with each 25 cent cash purchase. 34-tfc Heyman Drug Co.

WANTED—Turkey eggs, any kind, for setting. Advise probable number, time, etc. Mrs. H. W. Rieck, 44-tfc Roosevelt.

Tan-No-More
The Skin Beautifier
25¢ 50¢ & 1.00 The Jar
10 TOILET COUNTERS
SAMPLE COILED ON REQUEST
BAKER LABORATORIES

Tutt's Pills

The first dose astonishes the invalid, giving immediate relief, regulating bowels and digestive organs, inducing

GOOD DIGESTION

CHAMBERLAIN'S TABLETS
FOR
CONSTIPATION BILIOUSNESS
Headache INDIGESTION Stomach Trouble
—SOLD EVERYWHERE—

The Junction-Kerrville Mail And Passenger Line

DAILY SCHEDULE

Leaves Junction at	6:00 A. M.
Arrive in Kerrville at	10:00 A. M.
Leaves Kerrville at	1:00 P. M.
Arrives in Junction at	5:00 P. M.

Kerrville Phone 43. Junction Phone 122.

Fare Each Way, \$1.00

J. G. AYALA, Proprietor

Chas. Schreiner Bank

(Unincorporated) KERRVILLE, TEXAS.

Makes Liberal Advances on SHEEP, GOATS, WOOL and MOHAIR.

Established 1869.

If Your Conscience trouble you, See your Pastor;

If Your Digestion troubles you, See your Doctor;

If You have TIRE TROUBLE Come to the

THE JUNCTION TIRE SHOP

Vulcanizing

SECTIONS—All Work Guaranteed—RETREADS Old Tires Taken in Trade.

Overall & Apron DANCE

In Junction, April 5th.

Don't Let Style Keep You Away!
Your Friends Will All be There;
Meet Them!

MUSIC BY
Pat Rahl's Texans
Of San Angelo

Prizes For Best Impersonation of

Farmer Jones and Wife, Miranda

Under Auspices
Local American Legion
AT HANKINS-RILEY HALL

Better Seed.

MANY PEOPLE Do not realize the importance of securing the best planting seed. A few extra dollars spent for better seed will make the yield much larger; cheap seed is like cheap work—high at any price.

WHILE IT Is always more desirable to secure seed from some local grower, thus getting seed that are adapted to the climatic and soil conditions, but where this cannot be done, it is better to purchase your seed from the nearest reliable seed house.

MORE ATTENTION Should be given to the selection of good seed grown here each year. By using a little care, farmers can select the best seed from their own crops and save them for planting the following year. A high grade of planting seed can be grown here as well as other places and will produce better crops than those grown in other localities.

MORE FARMING Is going to make Kimble County more prosperous and its people happier. Let's produce what we need instead of having to buy it from people away from here, whose foresight and judgment is better than our own.

Junction State Bank

Junction, Texas.
Member of Federal Reserve System