MICROFILM CENTER
P.O. BOX 45436
DALLAS TEXAS 75235

THE SNYDER DAILY NEWS

VOL. 30 NO. 126 SNYDER, TEXAS (79549) MON., SEPT. 25, 1978 14 PAGES 15c

Monday update

Life Reincarnated

NEW YORK (AP)-Reincarnated Life magazine goes on sale today, with the same logo, the same glossy, oversized pages and the same attention-grabbing pictures that fascinated a generation of readers.

But it "will not be the Life that people remember," says Ralph Graves, managing editor of the earlier magazine and now a corporate editor.

Managing editor Philip Kunhardt says the main thing that remains from the old days is "the ability to surprise readers with pictures."

The price is now $1.50, making Life no longer the "biggest and best package of pictures for a dime," as creator Henry Luce boasted when it first appeared at news stands on Nov. 23, 1936.

Woman Shoots Family

COLORADO SPRINGS, Colo. (AP)-"I've just shot my family," the female caller told police. She gave an address and hung up.

When police broke down the locked back door of the home, they found the family of four dead, all shot with the same .22-caliber revolver that had been pressed against their flesh before it was fired.

Police Lt. Ronald O'Connell said Glada Fern Hibbard, 51, apparently shot and killed her husband, Thomas, 58; her daughter, Deborah, 16; and her 12-year-old son, Duane, and then put a hollow point bullet into her own head.

"It would be a safe assumption from the statement she made that we're looking toward a triple homicide and suicide," said O'Connell.

Police could provide no motive for the shootings.

Near Deadline

WASHINGTON (AP)-The House and Senate faced busy agendas this week as congressional leaders pushed to finish this year's work by mid-October.

One of the top items facing lawmakers was President Carter's embattled energy program, which appeared headed for its first congressional victory in months.

Opponents of a hard-fought compromise on the natural-gas section of the energy plan were expected to make one more attempt this week to try to scuttle the measure by returning it to committee. But they conceded it will be an uphill fight.

Bank Hikes Interest

NEW YORK (AP)-What could be the latest round of prime rate rises was signaled today when First National Bank of Chicago, the nation's eighth-largest bank, boosted the interest rate it charges preferred corporate customers to 9¾ percent from 9½ percent.

It was the third increase in less than a month and the eighth this year. The prime rate stood at 7¾ percent on Jan. 1.

Patty Plea Offered

WASHINGTON (AP)-Two California members of Congress planned today to present a plea for Patty Hearst to have her federal prison sentence commuted to the time she has served.

If President Carter, who has the final say in the commutation process, agrees, Miss Hearst would be released from the federal prison facility at Pleasanton, Calif.

Presenting Miss Hearst's proposal are Rep. Leo Ryan, a Democrat who represents the San Francisco Bay district that includes the Hearst family home at Hillsborough, and Republican Sen. S.I. Hayakawa.

Luxembourg Touted

FORT WORTH (AP)-Representatives of Luxembourg, headed by prime Minister Gaston Thorn, touted their tiny European nation to about 1,500 civic leaders Sunday.

"I hope this visit will lead to meeting with people interested in us and our economy," said Thorn. The occasion was a buffet at a ranch owned by the Texas Refinery Corp., which has a plant in Luxembourg.

Thorn, a recent president of the U.N. General Assembly, will receive an honorary doctor of laws degree today at Texas Wesleyan College.

Jordan, Somaza Meet

MANAGUA, Nicaragua (AP)-A special emissary from President Carter has met with President Anastasio Somoza, touching off speculation that Carter is urging the embattled Nicaraguan leader to resign. However, no information on what was said at the meeting was available so far.

The U.S. Embassy confirmed that special envoy William Jorden met Saturday with Somoza. But embassy spokesman William Watson said he had no details on what was discussed. Other sources were not immediately available for comment.

On Mideast Trip...

Vance Reports To Carter

By ROBERT B. CULLEN
Associated Press Writer

WASHINGTON (AP)-Secretary of State Cyrus Vance returned home today, conceding that his five-day Mideast trip had produced no tangible results in President Carter's bid to gain Arab support for the Camp David peace accords.

That assessment was a far cry from the ringing send-off he received from Carter, who told a cheering joint session of Congress last week that he was sending Vance to Arab leaders "to secure their support for the realization of the new hopes and dreams of the people of the Middle East."

Vance, who visited the heads of state in Jordan, Saudi Arabia and Syria, reported direct to Carter at an early-morning meeting today that was not announced in advance.

Also present to get Vance's report were Vice President Walter F. Mondale and presidential aides Zbigniew Brzezinski and Hamilton Jordan.

Vance's final stop was Sunday in Damascus, where he met for four hours with Syrian President Hafez Assad. Afterwards, a senior American official, who declined to be identified, said the talks gave no encouragement that Assad would change his views.

Assad, a leader in the so-called Rejectionist Front, has called the accords "treasonous," because they do not guarantee complete Israeli withdrawal from territories occupied in 1967.

Vance's reception was similar in Saudi Arabia and Jordan, Arab states considered more moderate than Syria.

Both expressed strong reservations about the Camp David plan before Vance came. They expressed the same reservations after he left.

Nonetheless, Vance told reporters on the flight home that he thought the tour had been worthwhile. "I always assumed there would be serious, hard questions. My own feeling is that our answers were sound, and I feel the frameworks are a good structure for peace."

American officials, speaking privately, say they believe the key individual now is King Hussein of Jordan, whom they believe to be genuinely undecided about the accords.

Rains Back For Return Engagement

Rains returned to the Snyder area today and soil which was still soggy from an all-night fall last week was soaking up more moisture.

The gauge at the city water plant had .11 inch by 7 a.m. today and light drizzle continued throughout the morning.

Lake J.B. Thomas had .70 inch at the dam and light drizzle continued there. Runoff into the lake from the Colorado River had subsided after adding more than 3,600 acre feet of water, but there was still a trickle flowing into the lake this morning.

Far West Texas had heavy rains this morning, with as much as 2.5 inches reported west of the Pecos River Valley. Guadalupe Pass had received an inch of rain in six hours and winds up to 45 mph and fog hampered traffic through the pass this morning.

Forecasts called for highs in the 60s in the southwest, with scattered showers expected everywhere west of a line from Dallas to Waco to San Antonio.

Cloudy skies prevailed over much of the state, with clear weather reported only in Northeast Texas.

Ali Learning Lines For Film

JACKSON, Miss. (AP) - Muhammad Ali has always been quick with a one-liner or a poem. But he's set aside a week to learn his lines for "Freedom Road," a television movie.

Ali, who regained his heavyweight championship Sept. 15, arrives in Mississippi tonight to begin learning his lines.

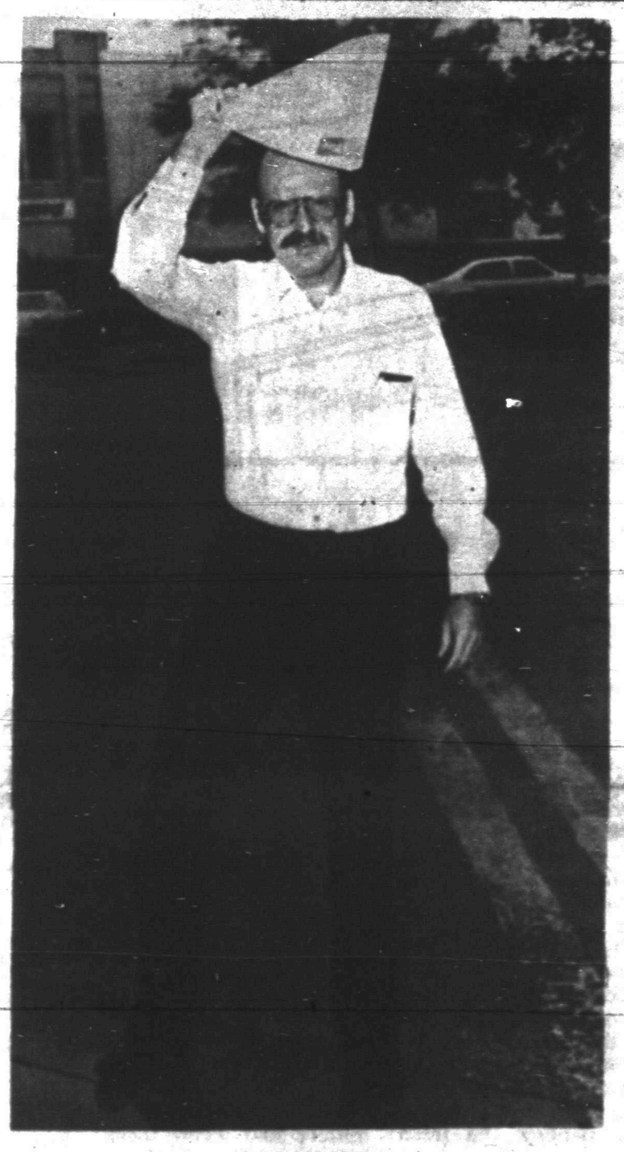

RAIN AGAIN!!!—Snyder Merchant Ed Thrift found the streets and sidewalk wet again when he reported for work this morning. Snyderites were beginning to become accustomed to the damp weather following a fall of three to five inches over a two-day period last week and continued cool, cloudy weather. This morning's drizzle was expected to continue for another day. (SDN Staff Photo)

Voting Machines Are Purchased By County

Scurry County Commissioners voted unanimously this morning to purchase a punch card voting system from Computer Election Systems.

The firm's bid, which was the only one received, totalled $29,220. This will purchase 51 voting machines, seven counting devices and 13 demonstrators.

The county had asked for bids on the machines following considerable study. It is the same system in use in several other West Texas counties, including Taylor (Abilene), Howard (Big Spring), and Andrews. In fact, it is the only system of its type that is approved for voting in Texas.

The voting machines and demonstrators are due to be delivered within the next week or so and the counters will follow. All of the equipment is expected to be on hand in time to be used in the upcoming general election. Absentee voting will begin on Oct. 18 in the county clerk's office and it is there that the new machines will be used for the first time.

The county began looking into the possibility of purchasing voting machines following the primary elections last May. It required more than 15 hours after the polls closed to complete the vote count in all boxes.

The machines will be used in all voting boxes.

Shortly before noon, commissioners were discussing a bid on construction of baseball facilities at Ira. Only one bid was received on that project, which had been planned to provide a lighted playing field for the kid baseball program in the Ira community.

Jet Falls; 135 Aboard

By BOB RAST
Associated Press Writer

SAN DIEGO (AP)-A Pacific Southwest Airlines jetliner with 133 persons aboard collided with a small airplane Monday and crashed into a residential area in east central San Diego, killing a number of persons, the Federal Aviation Administration said.

A number of homes were set afire and one witness said there was no sign of life in the wreckage. Bodies were reported being taken to area hospitals. At least one person on the ground was killed by the fiery debris, authorities said.

The Boeing 727 jet, PSA flight 182 from Sacramento, collided with a small Cessna 150 as it approached downtown Lindbergh Field, the city's main airport, PSA said.

After the collision, the jet fell onto the homes and set them afire.

John Edgington, a labor union official who was driving to his office in nearby Mission Valley, said he saw the jetliner fall from what appeared to be a routine landing pattern.

"It looked like it might have been attempting to land," he said. "It was coming back away from Lindbergh Field on a downward landing pattern. All of a sudden it started falling.

"I could see fire shooting out of the right side of the plane. It just went straight down. When it hit the ground, there was a tremendous fire and terrible black smoke."

WTC Board To Consider Several Bids

Scurry County Junior College District Trustees will consider bids on several items at a meeting set for 7 a.m. Tuesday in the Western Texas College Cafeteria.

Heading the list are bids for the purchase of equipment for the residential construction program and also materials for construction of apartments which will built in this program.

Others will include vehicle bids.

Also up for consideration will be appointment of college representatives on the county museum board.

Begin Opens Debate For Pact Approval

By ARTHUR MAX
Associated Press Writer

JERUSALEM (AP) - Prime Minister Menachem Begin called on the Knesset today to approve the Camp David peace agreements, including the "painful" abandonment of Jewish settlements in the Sinai Desert. The parliament expelled one of its pro-settlement members who kept interrupting him.

Opening a three-day legislative debate, Begin said the Knesset had only two choices - "to approve the agreement in toto or not to ratify it and everything done at Camp David would be nullified."

"With an aching heart I suggest we make the choice," he continued. "This is the road to peace."

The deputies vote Wednesday on agreements Begin reached with Egyptian President Anwar Sadat. Approval was virtually guaranteed by Sunday's endorsement of the accords by the Cabinet and by the support voted by the central committee of the opposition Labor Party.

Political analysts predict Begin will get 90-100 votes in the 120-member Knesset. The strongest opposition comes from within Begin's Likud bloc.

As many as 10 of Likud's 45 deputies may vote against the accords.

"Stop cheating the nation!" shouted fiery Guela Cohen, a member of Begin's own party who demanded as he began speaking that he resign because of his agreement to abandon the 18 Sinai settlements in exchange for peace with Egypt.

Begin tried again to start his speech, and again Mrs. Cohen interrupted, shouting: "I request the right to defend the land of Israel from the prime minister."

Begin shook his head and muttered, "Terrible." After a brief recess, the Knesset voted that Mrs. Cohen should be removed for disturbing the proceedings.

After Begin's 40-minute speech, Labor Party chief Shimon Peres told the Knesset his party was supporting the accords as "the only existing possibility for peace."

Bakke Enters Med School

DAVIS, Calif. (AP) - Allan Bakke, a 38-year-old engineer whose name has become a symbol of conflict over school admissions and race, enters the University of California Medical School today.

With protesters announcing plans to picket outside, Bakke, who is white, is to begin classes at the university's Davis campus under a U.S. Supreme Court order that struck down the school's preferential admissions program for minorities.

The court ruled on a 5-4 vote that the program, which reserved 16 places in each class of 100 for low-income minorities, violated federal laws barring racial bias in government-supported education. He had applied unsuccessfully for admission in 1973 and 1974 to the campus 15 miles west of Sacramento.

But the court also ruled on a separate 5-4 vote that race could be taken into account to maintain diversity in admissions.

That portion of the ruling was hailed by many civil rights groups as the preservation of affirmative action programs. But legal experts say it will take more rulings to determine just what preferential measures are permissable.

Bakke, described by his lawyer as "a private man," has shunned publicity and refused interviews both before and after the court ruling.

The demonstration was called by a group called the National Anti-Bakke Decision Coalition, which planned to picket outside the building and hold a rally before class.

Ask Us

Q-Why is it, to be able to play football in Snyder High School, the boys have to put up with abusive language and be belittle to the point of such humiliation that they have to quit playing a sport that they love? The coaches say "lack of guts" but I don't believe guts have anything to do with it.

A-Being the most physical of the physical sports, football training fields have long been noted for blunt language and in times past there were complaints in some places of profanity. Fortunately, these have died out, but the zeal of coaches to inspire and challenge players has not. If you have a complaint concerning a specific incident, you should take it up with the athletic director.

SHOWERS WEATHER

SNYDER TEMPERATURES: High Saturday, 71 degrees; low, 60 degrees; reading at 7 a.m. Sunday, 66 degrees; precipitation, trace. High Sunday, 77 degrees; low, 63 degrees; reading at 7 a.m. today, 65 degrees; precipitation, .11; total precipitation for 1978 to date, 18.88.

West Texas - Intermittent rain today and tonight becoming mostly cloudy with scattered light rain Tuesday. Highs 60s and 70s. Lows 50s and 60s.

s d n opinion page

editorials-columns-cartoons-features-letters

light, strong steel

Detroit's conversion to a lighter, more energy-efficient product is having an impact on more than one basic U.S. industry.

Steel, which has been seeing difficult days of late, could come out of the changeover with a new and profitably versatile product line.

To meet federal requirements for the average car of 27.5 miles per gallon of fuel by 1985, 1,000 pounds or more will have to be trimmed from the typical vehicle. Much of the weight saving may be accomplished through utilization of newly developed "vitaminized" high-strength sheet steels incorporating elements such as manganese, columium, vandadium and titanium.

In addition to being lighter, the new steels can be formed, joined and finished more easily than older grades. They have the further advantage of being compatible with existing equipment and fabricating techniques, which spares automakers the necessity and expense of new production facilities.

Being used in bumpers, hood panels, door beams, chassis and suspension parts, the light-weight, high-strength steels were developed to head off inroads into auto production of aluminum and plastics, the likeliest alternative weight-saving materials.

Consequences may go considerably beyond holding onto steel's 62 per cent share of the auto materials market. A wide range of new applications is likely out there awaiting development once the "vitaminized" steels are available in quantity.

We're guessing and hoping that Snyder's American Magnesium Plant will be a factor in future auto developments.

trimming more fat

President Carter, who rode into office promising a lean and efficient government, might do well to act on a new Brookings Institution study.

It says the Pentagon could save about $1 billion a year by ceasing to overpay civilian employees.

Brookings is a highly respected research organization. And its 113-page report should be studied by the White House, the budget office and the defense establishment.

In a series of key recommendations the study urged:

-That the Defense Department stop paying "unjustifiably high wages" (more than is paid by private industry) to its white and blue-collar civilian workers.

-That as many as 377,000 jobs now done by military personnel be turned over to civilians. No harm to military readiness will result if, say, clerical work is done by civilians--who cost overall 25 per less than uniformed personnel.

-That the Pentagon contract out to private industry certain work now being done by its own employees. The savings would average as much as 20 per cent.

-That the Defense Department close unneeded bases and stop employing more civilians than are necessary to the nation's security.

Some of the changes recommended by Brookings could be put in effect by Carter and his appointees in the Pentagon.

Others would require congressional action and thus less likely since politics would rear its head.

at wits end

by erma bombeck

About 10 years ago, a couple of boys were looking for a "snap course." They infiltrated a home ec. class.

It became so popular throughout the country special classes were formed and named "Bachelor Survival." In the past three years, the male enrollment has not only doubled, but in some high schools the males outnumber the females at the stoves.

What impact has this new breed had on our life styles?

I'll tell you what impact it's had. This country is producing (at an astronomical rate) what women who live in the kitchen refer to as "Domestic Jocks."

They're the Super Stars of the souffles...the dazzlers of the micro waves...the weekend headliners at the outdoor grills.

But they're stars. They don't do pans, spots, stains or ovens. They don't touch charcoal, dripping beaters, dirty blenders or skillets that have to be soaked. When they cook, it's first class all the way - fresh garlic, fresh lemons, fresh parsley and fresh mushrooms.

My husband never cooks out that I don't feel like I am assisting a surgeon at a double valve by-pass.

"Tongs! Quick! The tongs!" he commands. (I slap them professionally in his hands.)

"Good Lord, woman, I'm not plucking a baby bottle out of the water. I need tongs for steaks."

Next, "The pepper mill. Wipe."

I press a dishtowel to his forehead.

"Not the prespiration, you turkey - the sauce from my cute apron."

After hours of intense concentration, the Domestic Jock speaks. "Are the plates and forks for the salad chilled? Good. The potatoes done? The vegetables cooked just to the peak of flavor? Good. You sprayed for bugs? Fine. Because we are ready to eat.....NOW!"

No warning. No time to socialize. No second drink.

Just like that. When he says the steaks are done, we are expected to have our forks poised for the first bite.

The other night he wandered into the kitchen, peeled off his asbestos mittens and threw them into the clothes hamper. "Well, I pulled another one through," he said. I looked at the kitchen sink, piled high with dirty pots, pans and dishes, the countertop with melted butter, dirty utensils, leftover rolls and wilted salad. The grill was corroded with barbecue sauce.

"Next weekend I think I'll do my kabob number on the grill."

I gave him a fetal ovation.

COPYRIGHT 1978, FIELD ENTERPRISES, INC.

commentary

donald f. graff

Precious little is ever predicatable in Mideast affairs.

An exception as a consequence of the Camp David Summit is the vehement opposition the Israeli-Egyptian agreements have aroused within Israel and throughout much of the Arab world. It's a tossup as to who faces the tougher task - Egypt's Sadat in selling a deal with the detested Zionists to Arab hardliners who continue to define peace as the extermination of Israel, or Israel's Begin in selling hardliners in his own government on foregoing Jewish settlement of occupied territories.

Begin's is the more immediate test, with the two-week deadline for the Knesset's consideration of settlements policy. It is a parliamentary confrontation certain to be of epic proportions which will not only determine the settlements policy but Begin's political future. The right to settlement throughout the biblical Jewish homeland is an uncompromisable principle to ultranationalists who are the core of Begin's political strength and now threaten to desert him for an accommodation they view as "national suicide."

Paradoxically, the opposition could be his salvation in the vote on the Camp David agreements. The Labor Party opposes occupied territory settlements and favors an Egyptian agreement, in recent months having attacked Begin for not being flexible enough to achieve it. But Labor backing could mean winning the battle for the agreements only to lose the war for control of the government. It could be the turn of events that turns the hardliners in Begin's factious coalition against him.

While Sadat's challenge is less immediate, it may in the long run be more difficult. And decisive. Begin's battle will at least be all in the Israeli family and within the parliamentary arena where some rules or order apply. Sadat must contend with the chaos that passes for politics within the Arab world or many sovereignties.

There is no doubt that he can deliver his own Egypt - and as Egypt goes, so goes most of the military muscle within the Arab ranks. Without Egypt, an Arab military challenge to Israel is unthinkable. He thus starts from a position of some strength. It is also probable that he can persuade Jordan and Saudi Arabia to go along, providing Israel's disposition of the settlements issue is satisfactory.

But Syria, which scarcely waited to hear the Camp David terms before denouncing them, is another matter, not to mention Libya, Iraq and the Palestine Liberation Organization. To these fanatics of Arab nationalism, to accept any settlement recognizing the existence of a Jewish state let alone guaranteeing secure borders would amount to self-destruction of their reasons for existence.

Sadat's best prospects at this point would appear to be in making a low-key case to hold Arab moderates in line, no matter how grudgingly, while isolating the fanactics, very likely with a considerable assist from their own predictably hysterical overreaction.

That would not make peace in the Mideast a sure thing. But if it enables him to sign a settlement with Israel and remain in power, it will be a considerable accomplishment indeed.

Neither Sadat nor Begin can be said to be a winner at this promising but still early point. If there is such, it is certainly Jimmy Carter. The visibly fatigued president smiled frequently during the solemnities in the East Room of the White House. Super serious as the occasion was, he had every right to. He had laid his shaky prestige and possibly political future on the table in convening the Camp David summit. He had as much or more to lose than the leaders of the actual combatant peoples in four wars over 30 years. They, had they been so inclined, could have blamed failure on him.

Instead, he has a foreign policy success which, if the promise of the initial agreements is realized, few modern presidencies can equal.

The Camp David agreements are still far short of a comprehensive Mideast settlement. But the momentum is now such that they may very well lead to that. Stranger, or shall we say less predictable things have happened - such as, for an appropriate example, the Sadat journey to Jerusalem which started it all less than a year ago.

john cunniff

inflation situation

NEW YORK (AP) - Intimations that President Carter's anti-inflation program might include wage-price standards is eliciting from business spokesmen the frustrated comment that restraints begin at home.

Home in this instance is the White House, where the administration has been running big budget deficits that are seen as the primary cause of inflation.

In recent years deficits are generally tolerated as pump primers for a deflated economy, but spokesmen for the business community observe that the current economy has been expanding for 41 months.

In such a situation, even relatively small government deficits may be inflationary, they say. But recent deficits have been mammoth - $51.1 billion in 1978 and perhaps close to $40 billion in 1979.

The President nevertheless referred to the fiscal 1979 budget as tight last week, and simultanously called on Americans to prepare themselves for sacrifices in order to restrain inflation.

Such behavior, said Albert Cox, Jr. head of Merrill Lynch Economics, "is the desperation of politicians to 'do something' about inflation in the absence of facing up to its fundamental causes - excessive federal spending and money creation."

Perusing recent speeches, economic letters and commentaries a reader is convinced that a very large part of the big business community is angered that Washington poses as an innocent while blaming others.

Speaking to businessmen last week, Ellmore Patterson, Morgan Gauranty's executive committee chairman, suggested that government cannot ask sacrifices of the public unless it sacrifices itself.

"There would be a better chance to build belief that inflation can be licked if there were stronger evidence that the instrumentalities of government were determined to be full partners," he said.

"Governments that seek to solve tough inflation problems by means of other resolute fiscal and monetary action usually encounter limited success," he said.

The Federal Reserve also is criticized. G. William Miller, chairman, lists "a balanced budget with full employment" as the first step to stability, but he too is accused of some mismanagement.

Most common of the criticisms is that the Fed over the past year has failed to achieve its money supply goals, and that too many dollars are circulating throughout the economy, thus fueling inflationary demand.

Always critical of government regulation, business has now merged that battle with the anti-inflation fight, thus drawing in more supporters and perhaps making its overall argument more acceptable to millions.

The National Association of Manufacturers, for example, maintains that regulation adds $666 to the price of an average 1978 car and $1,500 to $2,500 to the cost of a new house.

my turn

the ad bunch

Northern Electric reported their open house was a real success with over 350 people attending. Assisted by the Goldcoaters, the plant gave away several door prizes during the Friday tours.

Mrs. Euna Perry, manager of Bab's Tot and Teen, was gone for a few days last week visiting her sick mother in Pheonix.

Bill McCormick of McCormick and Sons Oil is currently helping Amalie Oil promote a contest that would give $1,000 to a local high school if a local winner's name is drawn in the contest.

Peggy Patterson, daughter of Mr. and Mrs. Pat Patterson, owners of Snyder Drug, celebrated her birthday last week while working. She is helping out while her brother and family, Robert, are on vacation.

Jean Birdwell announced last week she has purchased the A-1 Answering Service and renamed it Chaparral Answering Service.

The Chamber of Commerce has launched a survey of jobs and businesses are asked ot complete the questionaires and return them as soon as possible.

Scurry County's 14th annual fair will open Thursday at the coliseum and should provide some real entertainment for a lot of area residents.

Earl Craig, president of Uncle Funky's Inc. in Sweetwater, reports he has plans to open a discotheque in Snyder.

Charlotte Hester is a new member of the staff at the Beauty Pub.

Karen Chapman is accepting applications for children in her day care center, The Learning Tree.

Gary Roberts and Truett Bryan of Snyder Motor Co. attended the 1979 Cadillac Show in Dallas Tuesday for a preview of the new models.

The crew at Highland Bakery is celebrating their fifth year of business. Owner-operators Derald and Jody Pitts opened the bakery on July 27th, 1973. Kiddie Credit Cards are being offered to children which are good for one free cookie with each visit during anniversary week.

Clayton and Irene Brooks of Merle Norman Cosmetics studio will return Wednesday from Oklahoma City after attending a regional meeting.

Lois Brewster is the manager of Allsup's Convenience Store located at 40th Street and College. The store opened for business today and offers a little bit of everything featuring cooked foods for the quick lunch.

Scurry County's United Way Drive will be launched Oct. 3 with a dinner. Heading up the drive will be Mike Reed and Larry Genuchi.

Sales tax receipts were up substantially over last year at the end of August with a total of $94,818.

Jonnie Taylor has returned to the Art Style Beauty Salon after a leave of absence.

Four Policemen Arrested, Charged

KEY WEST, Fla. (AP) - Four city police officers, two of them members of an anti-drug task force, have been arrested and charged with conspiracy to possess marijuana, U.S. Customs oficials said.

Capt. Fred Long said the four were accused of planning and serving as lookouts for a marijuana smuggling operation. Eleven people were arrested, several vehicles seized and 15,000 pounds of marijuana confiscated Wednesday night during a raid conducted by law enforcement officials. Long said investigation of that scheme led to the arrests of the policemen Friday.

Barbs

By PHIL PASTORET

Our neighbor's somewhat befuddled idea of a seven-course dinner is a six-pack and a pickled egg from the bar.

People who can afford it have allergies — the rest of us must settle for plain, old hay fever.

That the early bird gets the worm just goes to prove how distasteful the reward for being up and about before anyone else.

After probing the empty fuel tank for the furnace with a dismal dip stick, one question: Why isn't the homeowner allowed an oil depletion allowance?

Sure sign of autumn: Road repair crews, missing all summer, paving the way for state house incumbents just before the elections fall due.

Berry's World

"As a Red Sox fan, how much longer can I be expected to keep my sanity?"

Byrd Accused By GOP Senators

WASHINGTON (AP) - Senate Democratic leader Robert C. Byrd has accused a few Republican senators of taking part in a "tyranny of the minority," using Senate rules to delay bills they hope will die when time runs out on this year's legislative session.

Byrd, shouting into his microphone, threatened Thursday to hold the Senate in session past its scheduled Oct. 14 adjournment and work for a rules change when Congress reconvenes next January. Current Senate rules allow a single senator to block certain actions, such as Byrd's request Thursday for a time limit on consideration of a bill.

THE SNYDER DAILY NEWS

Published Sunday morning and each evening, Monday through Friday, by Snyder Publishing Co., Inc., at Snyder, Texas 79549.

Entered as second class matter at the post office at Snyder, Texas. Publication number: 611520.

SUBSCRIPTION RATES: By carrier in Snyder $2.50 per month.

Home Delivery In Area Town $2.50 per month.

By mail in Scurry and adjoining counties, one year $19.95; balance of Texas and all other states $29.95.

Roy McQuren, Publisher
Wacil McNair Editor
MEMBER OF THE ASSOCIATED PRESS

The Associated Press is exclusively entitled to use for republication all news dispatches in this newspaper and also local news published herein. All rights reserved for republication of special dispatches.

SEPTEMBER BIRTHDAYS-Residents of Snyder Oaks Nursing Home having September birthdays are shown above from left, seated, Eric Preston, Lu Wolf, Della Edmonson, W.B. Willingham and standing far right, Alfred Cooper. The birthday party was held in the dining room of the home with RSVP volunteers serving. They are pictured standing from left, Clara Tate, Ora Ussery, Opal Evans, Annie Mae Allen, Blanche Arnold and Mildred Lewis. The decorated cake was from Highland Bakery, corsages from Friendly Flower Shop, and ice cream from Kelly Fancher with Gandy's. (SDN Staff Photo)

HD CLUB FORMS-A new home demonstration club has been organized in Snyder. The group chose to meet on the fourth Tuesday of each month at 9:30 a.m. at the collesium annex building. Officers elected were Pearl Wheeler, president; Fredda Cook, vice president; Barbara Lipsey, secretary-treasurer; and Ruby Clark, council delegate. The club will hold its next meeting on Tuesday, Sept. 26, and the program will be a demonstration of making silk flowers presented by Cozetta Moore, right, and Sharon Farmer. Anyone interested in learning more about home demonstration clubs or in becoming a member is invited to attend this meeting. (SDN Staff Photo)

BRIDGE

Oswald Jacoby and Alan Sontag

A sticky problem solved

NORTH 9-25-A
♠ A 2
♥ 10 8 6
♦ 9 3
♣ A Q 6 5 4 2

WEST
♠ K Q J 8
♥ J 7 2
♦ J 6 4
♣ K 10 8

EAST
♠ 6 5 4
♥ Q 5 4 3
♦ K Q 7 5
♣ J 9

SOUTH
♠ 10 9 7 3
♥ A K 9
♦ A 10 8 2
♣ 7 3

Vulnerable: Both
Dealer: West

West	North	East	South
Pass	1♦	Pass	1♠
Pass	2♠	Pass	3 NT
Pass	Pass	Pass	

Opening lead: ♠K

By Oswald Jacoby and Alan Sontag

Oswald: "Some time ago British expert Victor Mollo presented some bridge hands as rather interesting problems. Let's show some of them this week."

Alan: "Here is one of them. South is in a poor three-notrump contract and things look bleak after West opens the king of spades. He must play dummy's ace. Victor asks, 'What card should be played from dummy at trick two?' "

Oswald: "The answer is the deuce of clubs, although the six-five or four would serve the same purpose."

Alan: "South needs five club tricks. He must duck a club to score them. If West started with K x or K x x South is home."

Oswald: "By leading the first club from dummy South gets an extra chance. East may hold K-10, K-9 or K-8 and rise with the king. Of course, he shouldn't make that play, but as Confucious said, 'Give a man a chance to make a mistake and he may make it.' "

Alan: "West has three clubs to the king and three notrump makes."

Ask the Experts

You hold: 9-25-B
♠ A Q x
♥ K J x x x
♦ x x
♣ A x x

Your partner opens one spade and rebids two spades over your two-heart response.

A Missouri reader wants to know what you bid next.

You should bid three clubs with every intention of raising spades later. Your hand is too strong for a mere jump to four spades.

(NEWSPAPER ENTERPRISE ASSN.)

(For a copy of JACOBY MODERN, send $1 to: "Win at Bridge," care of this newspaper, P.O. Box 489, Radio City Station, New York, N.Y. 10019.)

Announcing
NEW STORE HOURS
Monday thru Friday
10 am to 5 pm
Saturday and Sunday
CLOSED
This 'n That
3907 College

Caldwell Reception Saturday

Mr. and Mrs. Tom Caldwell will celebrate their golden wedding anniversary Saturday, Sept. 30 from 5 to 7 p.m. in the fellowship hall of Ave. D Baptist Church.

The occasion will be hosted by their children and grandchildren. Friends and family are invited to attend.

COMMUNITY CALENDAR

MONDAY

American Legion Auxiliary; Legion Hall; 8 p.m.

Watercolor demonstration by C. Warren Cullar; Scurry County Museum at WTC; 7 p.m.

Aviation Ground School, Community Services course at WTC; 6:30 - 8:30 p.m.; call 573-8511, ext. 240 for information.

TUESDAY

Genealogical Society; Soil Conservation Office in Snyder Shopping Center; 7 p.m.

Open tryouts for "The Little Foxes," 5:30 - 7:30 p.m.; Fine Arts Theatre, WTC. For information call 573-8511, ext. 234.

Adult Education classes, 7 - 9 p.m.; Learning Resource Center at WTC.

Snyder Home Demonstration Club; coliseum annex lobby; 9:30 a.m. New members and interested persons are invited to attend.

Overeaters Anonymous; community room of West Texas State Bank; 7:30 p.m. newcomers, 8 p.m. regular meeting.

If you are interested in losing weight meet with TOPS 56 Snyder at Stanfield Elementary School; 6:30 p.m.

B&PW; Martha Ann Woman's Club; 7 p.m.

Alpha Study Club; Martha Ann Woman's Club; 3 p.m. Mrs. Opal Williams, hostess.

WEDNESDAY

Open tryouts for "The Little Foxes," 5:30 - 7:30 p.m.; Fine Arts Theatre WTC.

Sparkle City Squares; National Guard Armory; 8 p.m. workshop, 8:30 p.m. second session of free lessons.

THURSDAY

PTA Leadership Day, conference room of Chamber of Commerce; 9 a.m. - 2 p.m.; salad luncheon; Mrs. Warren Tynes of Waco, Texas PTA parliamentarian, speaker.

Snyder Oaks Nursing Home meeting to form an auxiliary; 4 p.m.

Adult Education classes; 7 - 9 p.m.; Learning Resource Center at WTC.

Weight Watchers of West Texas; East Elementary; 7 p.m. New members welcome and should come at 6:30 p.m. to register.

ABWA dinner meeting; Martha Ann Woman's Club; 7 p.m.

FRIDAY

Duplicate Bridge; Snyder Country Club; 1:30 p.m.

SATURDAY

People Without Partners; 42 at Inadale Community Center; 6:30 p.m.

SUNDAY

Duplicate Bridge Club; Country Club; 1:30 p.m.

Scurry County Museum; WTC campus; 1-5 p.m.

Girl Scouts Set Final Call For Registration

The deadline for registering for Girl Scouts has been set for Sept. 28. Those interested in joining are asked to call a representative at their school. They are Stanfield-Judy Barkowsky, 573-2195 (after 4 p.m.); West - Nell Harper, 573-6420 or Debra Rodgers, 573-2904; North-Kaye Clawson, 573-0563 (after 4:30); Central-Elsie Anderson, 573-3640 (after 4 p.m.); East-Lavada Cates, 573-0407; Northeast-Margaret White, 573-0283.

If there is no answer at these numbers, call Lou Voss at 573-6873.

Guide Dog Losing Sight

SACRAMENTO, Calif. (AP) - The Rev. J.P Sanders' guide dog is going blind. The 8-year-old Labrador retriever named Mingo is losing his sight to cataracts which veterinarians at the University of California at Davis discovered in August.

Sanders, who has been blind since youth, must give the dog back to his original owner, and get another animal from Guide Dogs for the Blind. Sanders said he plans to visit Mingo at his new home on the Salines farm of Robert Johnson, Mingo's previous owner.

A benefit dinner in Mingo's honor has been scheduled for Oct. 8 with money raised going to Guide Dogs for the Blind.

I WANT TO BUY
CLEAN USED
CARS AND PICK-UPS
SOUTHSIDE MOTOR CO.
College Ave. Snyder Ph. 573-6131

SCHOOL MENU

Breakfast

TUESDAY
Hot Donuts
Cold Cereal
Orange Wedges
Milk

WEDNESDAY
Cinnamon Toast & Butter
Hot Oatmeal
Grape Juice
Milk

THURSDAY
Apple Wedges
Cinnamon Rolls
Milk

FRIDAY
Pancakes & Syrup
Sausage Links
Orange Juice
Milk

ELEMENTARY

Lunch

MONDAY
Poor Boy Steak w-Country Gravy
Garden Salad w-French Dressing
Buttered Mashed Potatoes
Fruity Upside Down Cake
Hot Rolls & Butter
Milk

TUESDAY
Italian Spaghetti w-Ground Beef
Parmesan Cheese
Cabbage Slaw w-Sweet Dressing
Fresh Orange Wedges
Italian Bread w-Garlic Spread
Chocolate Brownies
Milk

WEDNESDAY
Kitchen Made Corn Dogs w-Condiments
Mustard & Catsup
Potato Salad
Seasoned Spinach
Cherry Jello w-Fruit & Topping
Milk

THURSDAY
Southern Fried Chicken w-Giblet Gravy
Creamy Potatoes
Green String Beans
Plantation Plum Cobbler
Mini Rolls & Butter
Milk

FRIDAY
Tigerburgers w-Condiments
Catsup, Mustard & Salad Dressing
Lettuce, Tomato, Onion, Pickle Salad
Mexipinto Beans
Banana Pudding
Milk

SECONDARY

TUESDAY
Chili Fritos w-Condiments
Taco Sauce Garnish
Shredded Lettuce, Tomato, Radish & Cheese
Tossed Garden Salad
Green Beans
Applesauce w- Peanut Butter Cookie
Milk

WEDNESDAY
Southern Fried Chicken w-Giblet Gravy
Fresh Green Peas
Fluffy Mashed Potatoes
Creamy Cole Slaw
Cherry Cobbler
Hot Rolls & Butter
Milk

THURSDAY
Diced Turkey a la King over Buttered Rice
Buttered Vegetables
Orange & Coconut Salad
Apple Pie
Cornmeal Rolls & Butter
Milk

FRIDAY
Sausage & Cheese Pizza w-Grated Cheese
Tossed Salad w-dressing
Sliced Peaches
Cucumber Sticks
Apricot Cobbler
Milk

Highway Doubles As A Runway

LOUISVILLE, Ky. (AP) - Is that a plane in the passing lane?

With the state's blessing, U.S. 31E in Allen County is being converted from highway to landing strip and back to highway several times a day.

Sharing the highway is necessary so that crop spraying airplanes can land to be refueled and resupplied with chemicals.

There are no airports in the county.

Charles Henry, an assistant state engineer, said he couldn't recall any other requests to use a highway as a landing strip but he said future requests might be granted if they were reasonable.

STUDY CLUB MEETS-Pictured above from left are hostesses Vicki Holt, Betsy Abrahams and Liz Blair. They are shown with R.C. Eoff, owner of Snyder Nursery, who gave the program to the Amitie Junior Study Club at the September meeting. He told the group which houseplants and outdoor plants were hardiest and gave tips on caring for lawns.

Mrs. McKanna Host To Altrurian Club

Members of the Altrurian Club recently met at the Rock Ledge Farm home of Mrs. Edith McKanna. Mrs. McKanna and Mrs. Roland Irving were hostesses at a luncheon for the club's first fall meeting.

In keeping with the club's celebration of its 70th anniversary, antiques were featured on the luncheon tables and throughout the home.

Mrs. Gary Huddleston presented the program with these selections of organ music, "Orelude in F," "Morning in the Garden," "Sunrise Sunset," "Now Thank We All Our God," "The Entertainer," "Trumpet Voluntary," and others.

Plans were made for the anniversary tea to be held at the Martha Ann Woman's Club Sept. 29.

Guests attending were Gary Huddleston, Rev. and Mrs. David Robertson, Mrs. Wilson Connell, Miss Sharon Sutton, Mrs. G.A. Parks, Mrs. Bill King, Miss Maggie Boone and Miss Enid Irving.

Textile Industry Seeks Safeguards

WASHINGTON (AP) - Spokesman for the nation's textile and apparel industry say federal laws are needed to provide safeguards against the impact of imports on the domestic industry.

In testimony before a Senate subcommittee, officials of the American Textile Manufacturers Institute said textile and apparel imports in the first five months of 1978 were 28 percent higher than at the same time last year.

The spokesmen testified that the trade deficit ran 70 percent higher than at the same time last year.

The spokesmen testified that the trade deficit ran 70 percent ahead of the first six months of 1977, when it was $3.4 billion for the year.

A consumer can cancel a home solicitation transaction up until midnight of the third business day following the day the contract was signed, reports Linda McCormack, family resource management specialist with the Texas Agricultural Extension Service, The Texas A&M University System.

Duplicate Bridge Club Winner Told

The Duplicate Bridge Club met Friday at the Snyder Country Club with six tables playing Howell Movement directed by Mrs. A.L. Bethel. Winners were Mrs. Verdi Kimbro and Mrs. Preston Morrow, first; Mrs. G.B. Clark and Mrs. N.R. Clements, second; Mrs. Prentis Bass and Mrs. J.R. McCrary, third; Mrs. Elsie Stephenson and Mrs. A.H. Kruse, fourth; and Mrs. C.R. Green and Mrs. Elizabeth Bishop, fifth.

Sunday, three tables played Howell Movement with Mrs. B.L. McKinley directing. Winning were Mrs. Prentis Bass and Mrs. J.R. McCrary, first; Mrs. B.L. McKinley and Mrs. Bill Zimmerman, second; and Mrs. N.R. Clements and Mrs. Verdi Kimbro, third.

The club championship day is set for Friday, Sept. 29 at the country club. Games will be directed by Mrs. A.L. Bethel.

It is impossible to sink in Saskatchewan's Lake Manitou, Canada's equivalent to the Dead Sea, because of the salinity of the water.

It's Our 5th Anniversary

Pictured from left, Derald Pitts, D. J. Pitts, Judy Nielson, Jody Pitts and Helen Price. Not picture, Tommy Welsh, Faye Higgins and Russell Lloyd.

We're Now Offering
KIDDIE CREDIT CARDS
Good for 1 free cookie with each visit

WE WOULD LIKE TO THANK OUR CUSTOMERS FOR THEIR PATRONAGE & LOOK FORWARD TO SERVING YOU IN THE FUTURE.

HIGHLAND PARK BAKERY
3711 COLLEGE 573-8762

THE BORN LOSER

FRANK AND ERNEST

EEK & MEEK

ZOONIES

FLASH GORDON

WINTHROP

BARNEY GOOGLE AND SNUFFY SMITH

BUGS BUNNY

BLONDIE

ALLEY OOP

CAPTAIN EASY

OUR BOARDING HOUSE with Major Hoople

SHORT RIBS

FUNNY BUSINESS

PRISCILLA'S POP

DENNIS THE MENACE

"NO USE ARGUIN' WITH HER, JOEY. SHE ALWAYS HAS THE FIRST AN' LAST WORD...AN' ALL THE ONES BETWEEN."

ACROSS

1 Comedian Caesar
4 Italian greeting
8 Movie
12 Exist
13 Source of metals
14 Japanese sash (pl.)
15 Distress call
16 Stunt pilot
18 Slices
20 Preposition
21 Breathe one's last
22 Female saint (abbr.)
24 Sweet potato
26 Grim
30 Spanish currency (pl.)
34 Engage in winter sport
35 Spicy
37 South seas feast
38 Skinny fish
40 Native of Glasgow
42 Compass point
43 Oblique
45 Built
47 Skill
49 Ands (Fr.)
50 High die number
53 Historic period
55 Floating
59 Fear hormone
62 Jackie's 2nd husband
63 Shellfish
64 South American country
65 Collection
66 Florida islets
67 Bodies of water
68 Time zone (abbr.)

DOWN

1 Back talk
2 Ferrous metal
3 Bandleader Arnaz
4 Saucer of a kind
5 Resentment
6 Air (prefix)
7 Petrify
8 Mountain pass
9 In the same place (abbr.)
10 Conditionally
11 Family of medieval Ferrara
17 At a distance
19 Time zone (abbr.)
23 Ages
25 Honey (pharm.)
26 Bewildered
27 Four-stringed instruments
28 Luxurious fabric
29 Behold (Lat.)
31 Close relative
32 Road
33 Petitioned
36 Past time
39 Mediterranean
41 Lockjaw
44 English architect
46 Time zone (abbr.)
48 Bags
50 Mail container
51 Inert
52 Aid in diagnosing (comp. wd.)
54 Away from the wind
56 File
57 Irritated
58 English statesman
60 Printer's measure (pl.)
61 George Gershwin's brother

Answer to Previous Puzzle

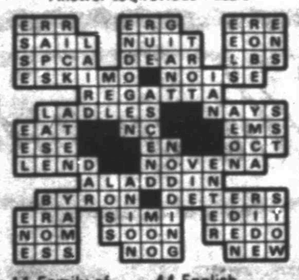

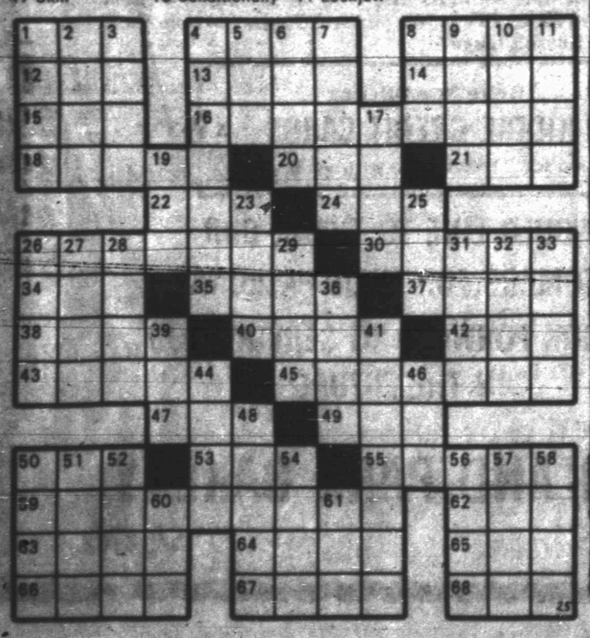

Pays $5,000 To Become 'Saint'

By Abigail Van Buren

© 1978 by Chicago Tribune-N.Y. News Synd. Inc.

DEAR ABBY: We are three married sisters deeply concerned about our mother who, up until a few months ago, was a normal, healthy mother and a loving grandmother.

Mother got involved with a weird religious cult, and now she's taking part in voodoo rites. She gave them $5,000 to make her a "saint." They locked her in a house for seven days and nights with another "saint" who is her "Godmother."

She went through a ritual during which her head was shaved, and chickens and doves were sacrificed and their blood poured over her body. For a year she must wear a white turban, support her "Godmother Saint," and get permission before going anyplace. Mother now actually believes that she has the power to cure, curse and kill!

Her lovely home has become filthy—cluttered with candles and all sorts of ceremonial paraphernalia. She hangs up the phone when we try to reason with her, and says if we can't accept her new religion we can all drop dead. She vows she will never give up her religion even if it means never seeing her children or grandchildren again.

The police know all about this cult, but they say they can't do anything about it because our mother joined it of her own free will. Her doctor says she definitely needs psychiatric treatment, but we can't get a psychiatrist to commit her.

Meanwhile, our lawyer says that he is powerless to act without a psychiatrist's affidavit.

Please help us.

WAITING IN NEW JERSEY

DEAR WAITING: Even though your mother insists that she chose this "religion" of her own free will, she obviously was influenced by some kind of mind-control such as hypnotism or brainwashing.

The fact that your mother paid $5,000 to become a "saint" and now claims powers to cure, curse and kill is clear evidence that she is a very sick woman.

You need a lawyer and a psychiatrist who will work together in an effort to get your mother deprogrammed and restored to normalcy. Don't give up!

DEAR ABBY: Some weeks ago you ran a letter from a lady who claimed flatly that everyone in the world knows the Swiss to be closer with a centime, tighter with a token, if you please, than any other people. That statement has rankled me ever since.

As one whose ancestors wore the tartans and kilts, I take umbrage at her claim, for the whole world knows that the canny Scots are the most penurious people in the world.

As a matter of fact, 'tis common ken here in bonnie Arizona that the Grand Canyon was dug in a fortnight when my maternal great-great-grandfather, Pedro Gonzales McLeod (Pronounced McCloud), dropped a nickel, and it rolled down a gopher hole.

DALE CANNON: TEMPE, ARIZONA

CONFIDENTIAL TO ETHEL GRAHAM VANCE—wherever you are—Thank you for these profound lines:

"If white is good, and black is bad
Then all my friends are gray or plaid."

Are your problems too heavy to handle alone? Let Abby help you. For a personal, unpublished reply, write: Abby: Box 69700, Los Angeles, Calif. 90069. Enclose a stamped, self-addressed envelope.

Texans Fight Gas Well Fire

CAMBRIDGE, Ohio (AP) - A nutural gas well burned out of control today, sending thousands of dollars worth of gas up in smoke, as officials aided by a Texas expert on well fires planned a second assault on the blaze.

Attempts to dump mud into the well and stop the fire that began Friday, spouted flames into the air that could be seen for miles, failed Sunday.

Another mud-packing attempt was planned today. About 860 tons of mud - a mixture of gel, sand and water - would be used, said Paul Bartlo, one of the owners of the New Philadelphia firm of Tipka-Bartlo, which leases the well.

The well is owned by the Libbey-Owens Ford Co. of Toledo.

Bartlo said the fire was burning about 10 million cubic feet of gas a day, or $20,000 worth at wellhead prices.

If the mud failed, he said, "The next thing is to drill a relief welloffsetting this well."

The second well would relieve pressure in the first, he said.

Bartlo said use of explosives would be considered if the second well failed. Blasting would be an effort to extinguish the fire by pulling oxygen from the flaming gas.

Four rig hands who were burned when the well caught fire Friday and were hospitalized were listed in fair condition.

The well is about 15 miles northeast of Cambridge on a private farm.

Well firefighting expert Red Adair was called from Houston Saturday. He said the fire was "very serious ...very dangerous,' but posed no threat to the surrounding area.

Firefighters hosed down farm buildings and vegetation in the area to prevent the fire from spreading.

Three rig hands hospitalized at Akron's Children's Hospital were identified as William Hall, 23, George Cottrell, 22, and Don Salisbury, 27, all of Cambridge. Their condition improved from serious to fair Sunday, the hospital said.

Bids Sought On School Project Here

Bids will be due at the School Administration Building on or before 12 noon Tuesday, Oct. 10.

Bids will be opened at the regular board meeting Oct 10, at 8 p.m.

The board reserves the right to reject any and all bids or portions of bids.

The Snyder School Board of trustees will accept bids for minor remodeling and carpeting of the administration building. These will be separate bids.

Specifications will be available at the school business office.

Crowds Attracted To 9th Annual Ranch Day

By ALINE PARKS

LUBBOCK-Members of the Ranching Heritage Association and many non-members who appreciate the ranching heritage of the American West gathered at the Ranching Heritage Center in Lubbock Saturday for the ninth annual meeting of the association.

Docents in colorful costumes greeted visitors to the restored ranch buildings on the 12-acre Ranching Heritage Center all morning. Photographers had a field day making pictures of those in pioneer costumes, the historic buildings and windmills, a herd of longhorn cattle and ranching activities being conducted in the buildings and on the grounds.

Following a noon barbecue, the crowd gathered on the patio of the David M. DeVitt and Mallet Ranch Building for the annual meeting of the Association and musical entertainment presented by members of the Fort Griffin Fandangle cast from Albany.

Wray Finney, a seventh generation rancher and immediate past president of the National Cattlemen's Association, was the featured speaker. He told the crowd that a heritage doesn't just happen and paid tribute to those pioneer ranchers who developed a livestock industry which today supplies food to millions of people daily.

A special award was given to John Meigs, San Patricio, N.M., artist, who has worked toward the building of the Heritage Center since its beginning. He was chosen to collect the furnishings for the Edith Whatley McKanna Parlor in the DeVitt-Mallett Building among other assignments, and a letter of appreciation from Mrs. McKanna was included with his certificate of recognition.

The Saturday gathering at the Ranching Heritage Center rounded out a weekend of related activities which began with a Livestock and Money Symposium Friday.

Friday night brought the first annual Golden Spur Award and Prairie Party in the Lubbock Memorial Civic Center. More than 1,500 people turned out for the party, dining on a menu which began with prairie chicken with milk gravy and ended with buttermilk pie.

Mrs. Elizabeth Connell of Dermott and Mrs. Edith Whatley McKanna of Fluvanna planned the menu. They also prepared the decorations for the head table, and Mrs. Rosalie Clark McGlaun of Snyder made special placecards for the table. Patrons for the dinner included Mr. and Mrs. Rich Anderson of Borden County and Mrs. Connell.

Prairie Party goers had a look at the past through nostalgic music and commentary interspersed with the modeling of costumes dating back to 1857 from the Texas Tech Museum collection. Meigs designed the setting for the program and used seven antique quilts from his personal collection for the backdrop. Models for the fashions included Mrs. Rich Anderson, representing the Muleshoe Ranch established in 1913, and Connie Courtney of Snyder, representing the Connell Ranches established in 1901. Miss Courtney is the daughter of Mr. and Mrs. Ray Courtney and granddaughter of Mrs. Connell.

Albert K. Mitchell, whose ranching life spanned the era from the 19th century free range to the age of the airborne cattleman, received the first Golden Spur award in recognition of his significant contributions to the fields of livestock and ranching. The presentation of the Golden Spur awards and the Prairie Party are planned to precede Ranch Days in the future.

Snyder hosted three Ranch Days in the formative stages of the Ranching Heritage Center. The formation of a Ranch Headquarters Association was announced at the first Snyder Ranch Day in 1969. It was organized to provide backing for the ranching museum being planned adjacent to the Texas Tech Museum. The first structure to become a part of the museum, the Renderbrook-Spade Blacksmith Shop, was moved to the museum site in 1970, and the Snyder chapter of the Association hosted its second Ranch Day to call attention to the area's ranching heritage.

In 1972, a Scurry County building, the Harrell Ranch House, was moved to the museum site. The house was a gift of Myrtle Harrell and Fay Harrell. The third and last Snyder Ranch Day was held that fall, and members of the association then began to help securing furnishings for the buildings moved to the museum. The Ranch Headquarters was renamed the Ranching Heritage Center in 1975 and the Association became the Ranching Heritage Association.

The Heritage Center is open Monday through Saturday from 10 a.m. to 5 p.m. and from 1-5 p.m. on Sundays. Admission is $1 for adults and 50 cents for students. Persons making a special trip to see the museum might wish to call in advance to be sure that the museum will be open for tours since weather conditions and other considerations sometimes cause temporary changes in museum hours.

Grandparents Day Natural For Politicians

NEW YORK (AP) - National "Grandparents Day" was officially celebrated two weeks ago, but a weekend tribute to grandfathers and grandmothers here proved a natural for politicians.

"First Grandmother" and the state's "First Grandfather" - Lillian Carter and New York Gov. Hugh Carey.

They were among nearly 10,000 great-grandparents, grandparents and grandchildren who turned out for a celebration in the Bronx.

Mrs. Carter, grandmother of 15, great-grandmother of four and mother of the president, turned aside a question on her favorite grandchild. "All 15," she said. "You know we don't have any favorites."

And Carey, who is campaigning for re-election and a grandfather of two, father of 12, said: "Try it. You'll like it. It's good being a grandparent."

Prison Term

ATLANTA (AP) - Nikolai Wischnewsky of Pearl River, N.Y., has been sentenced to 20 years in prison for attempted air piracy in the hijacking of an Eastern Airlines jet on Christmas Day 1977.

During the trial, the pilot and a flight attendant identified Wischnewsky as the man who interrupted the flight over South Georgia and said he wanted to fly to the Middle East with a stop in Cuba to refuel.

Film Processing
12 or 20 Exposure
roll of C-110 or C-126
Only $4.47
Burgess-McWilliams
Pharmacy
3706 College

NEW DAY CARE-Carol Inglehart has opened Young Ages Learning Center at 2311 40th to care for children ages 18 months to five years and is shown here with several of her students. (SDN Photo)

New Center For Children Opens Here

Carol Inglehart of Snyder has opened a new child care business called Young Ages Learning Center at 2311 40th.

She is licensed to care for 17 children ages 18 months to five years.

Mrs. Inglehart reports that she uses workbooks and worksheets to help the children identify their alphabet and numbers and helps them identify their name.

She is now accepting applications for day care and for information contact her at 573-8100 or 573-7354.

The main portion of New Westminster, British Columbia, was destroyed by fire in 1898, leaving an estimated $2 million damage.

New Plan Set On Dome Fire

HACKBERRY, La. (AP) - Firefighters are still trying to put out a stubborn oil fire that in four days has consumed 70,000 barrels of crude oil, worth $1 million, at the nation's Strategic Petroleum Reserve.

An attempt to control the blaze Sunday was unsuccessful. Well firefighters Asgar "Boots" Hansen and Edgar "Coots" Matthews tried to force salt water into the well to stifle the fire momentarily and allow workers to plug and seal the well before a new geyser could erupt.

"They thought possibly if they pumped salt brine into the hole - it's heavier than oil - it would force the oil down into the hole," said Gene Campbell of the U.S. Department of Energy.

Campbell said workmen will try today to knock the oil-spewing pipe back into the 3,500-foot deep cavern where the crude oil is stored. If the plan works, oil spilling from the huge storage cavern will be stopped long enough for workers to move in.

"Then they'll try to set a plug. It's an expansion plug and you drop it into the hole, twist it and it expands to shut off the oil," Campbell said.

The fire erupted Thursday night, following an explosion that killed one man and seriously burned another.

The blaze is over a cavern holding 7 million barrels of crude oil.

LET The Money Knight FINANCE YOUR NEXT CAR NEW OR USED!

For almost 50 years, we have been helping people like you buy good new or used cars. We know the car market and want to help you decide what to buy and how much to pay. We know about family budgets, too, and how important it is that your car payments fit into yours. Before you buy, visit an SIC office. We could put you in the driver's seat.

SIC CREDIT COMPANY
1400 West 25th St.
573-3521
A Beatrice Foods Company

Last of Summer Savings ON QUALITY FOODS
OPEN 7 A.M. - 8 P.M. 7 DAYS A WEEK

SHOP OUR BUCCANEER DISCOUNT BOOK SPECIALS

Imperial SUGAR 5 Lb.	Kraft MIRACLE WHIP 32 Oz.	Armour SLICED BACON	Crisco SHORTENING 3 Lb.	Gandy's ICE CREAM ½ Gal.
With Book 69¢	With Book 89¢	With Book 89¢	With Book $1.39	With Book $1.19

SHOP OUR MARKET FOR THE BEST BUYS . WE HAVE THE BEST . WE TRY HARDER

SIRLOIN STEAK USDA Choice Lb. 1.98
ROUND STEAK USDA Choice Lb. 1.69
CHUCK ROAST Bladecut Lb. .99
ARMROAST Fine To Swiss Lb. 1.49
BONELESS RUMP ROAST Lb. 1.69
HORMEL BACON Lb. 1.79
COUNTRY STYLE Sparerib 1.39
T-BONE STEAK USDA Choice Lb. 2.49
ROUND STEAK BONELESS USDA Choice 1.79
CHUCK ROAST 7 BONE Lb. 1.39
PIKE PEAK ROAST Lb. 1.49
BBQ BEEF Roast Pit Cooked Lb. 2.98
BBQ HAM Cooked Daily Lb. 3.29
PORK CHOPS Centercuts Lb. 1.79

Gladiola FLOUR	Folgers COFFEE	Shurfine SUGAR	Sunshine CRACKERS 1 Lb.	Bounty TOWELS
5 Lb. 69¢	All Grinds $2.49	5 Lb. 99¢	2 Box $1.00	Big Roll 69¢

GREEN GIANT
Reg Cut Green Beans 17 OZ.
Kitchen Sli Green Beans 16 OZ.
CS/WK Gold Corn 17 OZ.
Niblets WK Corn 12 OZ.
Med Size Sweet Peas 17 OZ.
3 CANS $1

AUTOMATIC DISHWASHER DETERGENT
Cascade $1.59 80 OZ. BOX

DETERGENT Ivory Liquid 32 OZ. BTL. $1.09 WITH COUPON

VALUABLE COUPON DETERGENT Ivory Liquid Venture 32 OZ. BTL. $1.09 ONE COUPON PER CUSTOMER COUPON EXPIRES SEPT. 30, 1978

Dairy And Frozen Food
BBQ/PEP/BAUS/HAM/CHEESE Jeno's Pizza 13½ OZ. BOX 89¢
MINUTE MAID FROZEN Orange Juice 12 OZ. CANS 89¢
WHIPPED Parkay 2-8 OZ. TUBS 69¢
KRAFT SINGLES American Cheese 8 OZ. PKG. 79¢

GAIN Giant Size 49 Oz. Box 1.49
CORN Joan Of Ark Cream-W-K 303 4-1.00
CHICKEN NOODLE SOUP Cambells Noteal 5-1.00
HI-C DRINK MIX Assorted Flavors 8 Qt. 1.29
CRISCO SHORTENING 3 Lb. Can 1.79
EGGS' SHURFRESH Large Doz. 79c

WASHINGTON DELICIOUS Apples 49c
GOLDEN DELICIOUS APPLES 39c
TOMATOES VINE RIPE Lb. 49c
AVOCADOES Large Ea. 39c
10 LB SACK POTATOES all Purpose 89c

EARLY'S
OPEN 8 A.M.-8 P.M. 7 DAYS A WEEK
573-3603 1906 37th St.
Venture FOODS

JUST DOWN THE STREET...AT SAFEWAY!

Ice Milk Lucerne (Save 38¢) Safeway Special! Half Gal. Ctn. **78¢**

Plain Chili Town House Heat & Serve! Safeway Special! 15-oz. Can **59¢**

Root Beer Cragmont ★Regular ★Diet Returnable Bottles Special! 32-oz. Bottle **19¢**

Saltines Ovenjoy. Soda Crackers Safeway Big Buy! 16-oz. Box **45¢**

Dressing Salad Dressing. Scotch Buy Safeway Big Buy! 32-oz. Jar **65¢**

ALL PURPOSE Flour Enriched. Ovenjoy Safeway Big Buy! 5-Lb. Bag **65¢**

NOW! ANOTHER GREAT WAY TO SAVE AT SAFEWAY!

GOOD QUALITY SAFEWAY THRIFTY VALUE

SCOTCH BUY

SAFEWAY'S NEW BRAND OF THRIFTY PRODUCTS

Safeway's thrifty new Scotch Buy Brand can really help you fight inflation. This new brand ain't fancy but it sure is good. Good quality, that is! So good it carries Safeway's Seal of Good Quality on every product. Scotch Buy is unconditionally guaranteed to please in every way or your money back.

1. NATIONAL BRANDS We carry a tremendous variety of national brands to give folks a wide choice in making selections.

2. SAFEWAY BRANDS Our S Brands offer finest Safeway quality — comparable to the quality of national brands, yet our price is usually lower so you can realize extra savings.

3. SAFEWAY'S SCOTCH BUY Reach for Scotch Buy, the thrifty new brand from Safeway's money-saving line of Good Quality products. Scotch Buy will help stretch your shopping dollars.

Ray Bolger Watch for and listen for the unforgettable Ray Bolger on television, radio and in Safeway newspaper ads. Visiting our Scotch Buy products. Follow Ray Bolger as he dances down the green plaid road, leading you to Scotch Buy and a great new way to save!

Detergent No Phosphate Scotch Buy 49-oz. Box **89¢**

Tomatoes Perfect for Soups! Scotch Buy 16-oz. Can **33¢**

Tissue Toilet Tissue. White Scotch Buy 4-Roll Pkg. **69¢**

Peaches Yellow Cling Scotch Buy 29-oz. Can **49¢**

Quality and Variety!

Chunk Tuna Sea Trader Light Meat. Big Buy! —6.5-oz. Can **69¢**

Fruit Cocktail Town House 17-oz. Can **45¢**

Sweet Relish Town House 12-oz. Jar **65¢**

Ranch Style Beans Spicy! 3 15-oz. Cans **$1**

Guaranteed to Please!

Liquid Bleach White Magic. Big Buy! —½-Gal. Plastic **43¢**

Fabric Softener Sheets. White Magic 20-Ct. Pkg. **99¢**

Liquid Detergent Heavy Duty White Magic 32-oz. Plastic **$1.28**

Cleanser Powder White Magic 14-oz. Can **29¢**

Shop Safeway and Save!

Tomato Catsup Scotch Buy. Spicy Flavor! —14-oz. Bottle **39¢**

Waffle Syrup Scotch Buy 32-oz. Bottle **99¢**

Pancake Mix Scotch Buy 16-oz. Pkg. **39¢**

Grape Jam Scotch Buy 32-oz. Jar **99¢**

Money-Saving Values!

Paper Towels Scotch Buy. White. Absorbent! —125-Ct. Roll **49¢**

Mayonnaise Scotch Buy 32-oz. Jar **$1.09**

Long Grain Rice Scotch Buy 2-Lb. Pkg. **59¢**

Fruit Drinks Scotch Buy 46-oz. Can **49¢**

A Wide Selection of Your Favorite Brands!

HAVOLINE MOTOR OIL SAE 30 W (Save 12c) Special! QT. CAN **49¢**

ADORN HAIR SPRAY (Save 30c) Special! 6.5-OZ. AERO. **99¢**

CLOSE-UP TOOTHPASTE Special! (Save 18c) 4.6-OZ. TUBE **79¢**

SPRAY N VAC RUG SHAMPOO Special! Glamorene (Save 50c) 24-OZ. CAN **$1.59**

FILTERS MR. COFFEE (Save 16c) Special! 50-CT. PKG. **43¢**

VITAMINS SAFEWAY MULTIPLE WITH IRON (Save 60c) Special! 100-CT. BTL. **99¢**

VANISH AUTOMATIC LIQUID BOWL CLEANER (Save 18c) Special! 12-OZ. BTL. **97¢**

DISINFECTANT BROCADE SPRAY (Save 30c) Special! 14-OZ. AERO. **$1.19**

PEPTO BISMOL LIQUID ANTACID (Save 10c) Special! 8-OZ. BTL. **$1.27**

CORN BROOM WACO ECONOMY (Save 40c) Special! EACH **$1.89**

SPONGE MOP O'CEDAR Light & Easy! (Save 30c) Special! EACH **$2.89**

ASPIRIN SAFEWAY 5-GRAIN TABLETS Special! 200-CT. BTL. **59¢**

Garden Fresh Fruits and Vegetables!

Tomatoes Red-Ripe! Delicious Flavor! Slicing Size! Salad Favorite! —Lb. **49¢**

Turnip Greens Fresh and Flavorful! Bunch —Each **39¢**

Red Apples Red Delicious 2-Lb. Bag **$1.18**

Pomegranates Special Harvest —Each **35¢**

Yellow Onions Full of Flavor! 3 Lbs. **$1**

Potatoes US #1. Colorado 10-Lb. Bag **$1.39**

Bartlett Pears Sweet! For Salads or Desserts! —Lb. **39¢**

Fancy Lemons Refreshing! Juicy! Each 2 for **39¢**

Romaine Lettuce Crispy Fresh! For Salads! —Each **33¢**

Red Cabbage Firm Heads! —Lb. **49¢**

Broccoli California —Lb. **69¢**

Crisp Carrots Crunchy! 2-Lb. Bag **69¢**

Clip Top Turnips From our Garden —Lb. **39¢**

Guaranteed to Please!

Rib Steaks Small End. USDA Choice Grade Heavy Beef. Great for Broiling! **$1.79** —Lb.

USDA CHOICE

Short Ribs USDA Choice Heavy Beef Plate —Lb. **79¢**

PREMIUM GROUND Beef Any Size Package —Lb. **$1.49**

Beef Patties Premium Ground Beef —Lb. **$1.59**

Rib-eye USDA Choice Heavy Beef... Cut & Wrapped For Freezer Whole —Lb. **$3.98**

Catfish Steaks Fresh Frozen —Lb. **$1.19**

Chicken Hens Fresh Frozen. Under 7-Lbs. USDA Inspected Graded 'A' —Lb. **59¢**

Sliced Bacon Slab. Hickory —Lb. **$1.45**

Safeway Bacon Sliced. #1 Quality 1-Lb. Pkg. **$1.59**

Sliced Bacon Armour's Star Hickory 1-Lb. Pkg. **$1.69**

Smok-Y-Links 3-Inch. ★Reg. ★Beef 10-oz. Pkg. **$1.25**

THIN-SLICED Meats Safeway. 7 Varieties 2 3-oz. Pkgs. **89¢**

Bologna Safeway. Sliced. ★Regular or ★Thick-Sliced —Lb. **$1.39**

Meat Franks ★Beef Franks or ★Premium Beef Franks 1-Lb. Pkg. **$1.39**

Hot Dogs Armour's Star ★Beef or ★Beef 12-oz. Pkg. **98¢**

Hot Links Mexican Sausage —Lb. **89¢**

PLAY DOUBLE CASH BINGO — WIN up to $2,000

No purchase necessary— (Adults only) 4 FREE BINGO DISCS on each store visit.

WIN DOUBLE! WIN $10 WIN $50 WIN $200 WIN $2,000

The Double Cash Bingo game is available only at 100 participating Safeway stores — 100 located in North Central and North Eastern Texas, and 7 more located in Beaumont and Nelson City, Louisiana. This promotion is scheduled to end September 16, 1979. Double Cash Bingo will officially end when all game tickets are distributed. Tickets and prize money will be promptly paid in total adherence to F.T.C. regulations.

$810,365 in cash prizes available to be won by our lucky shoppers!

CURRENT ODDS CHART
ODDS EFFECTIVE SEPT. 10, 1978

Prize	Number of Prizes Originally Available	Odds 1 in Start	Odds 1 in Mid	Odds 1 in Low
$2,000	40	357,375 to 1	27,490 to 1	13,745 to 1
$1,000	74	193,176 to 1	14,860 to 1	7,430 to 1
$200	260	54,981 to 1	4,229 to 1	2,115 to 1
$100	478	29,900 to 1	2,300 to 1	1,150 to 1
$50	853	16,750 to 1	1,289 to 1	645 to 1
$25	1,577	9,063 to 1	697 to 1	349 to 1
$10	2,829	5,053 to 1	493 to 1	247 to 1
$5	4,440	3,220 to 1	248 to 1	124 to 1
$2	66,813	214 to 1	16 to 1	8 to 1
Total Number of Prizes: 75,754		160 to 1	14 to 1	7 to 1

HERE ARE SOME OF OUR RECENT WINNERS!!

MARILYN MILLER - Garland
THELMA E. McGEE - Temple
GARY DON FOUCHE - Atlanta
ERNA E. WISKOW - Dallas
ERICH E. BECHTEL - Dallas
W.E. JOHNSON - Ft. Worth
MARY M. CURRY - Ft. Worth
BOB BURGESS - Ft. Worth
JANIE SALAS - Temple
JOE ELLER - Belton
EARL FEARS - Dallas
R.E. MARTIN - Divine
THELMA DOLES - Terrell
FAY J. JONES - Dallas
MARY McHUGH - Plano
MARTHA WHITE - Waco
MINNIE CONDRAY - Dallas
A. C. WATERS - Atlanta
CHERY ROACH - Dallas
K. E. PATRICK - Arlington
D. C. DOMINGUEZ - Dallas
WILLIAM RUSSELL - Plano
RETTA HART - Ft. Worth
I. A. JENKINS - Ft. Worth

Nilla Wafers Nabisco—12-oz. Box **79¢**
Coffee & Chicory French Market 1-Lb. Can **$2.45**
Kleenex Facial Tissue 200-Ct. Box **69¢**
Chocolate Quik Nestle—35-oz. Box **$3.09**
Dry Trend Detergent 42-oz. Box **84¢**
Wheaties General Mills—18-oz. Box **$1.09**
Gladiola Flour Hard Wheat—10-Lb. Bag **$2.15**
Pie Filling Blueberry, Comstock 21-oz. Can **$1.53**
Mashed Potatoes Pillsbury Hungry Jack 16-oz. Pkg. **$1.09**
Green Giant Corn Cream Style, Frozen 10-oz. Pkg. **69¢**
Leaf Spinach With Cream Sauce, Green Giant, Frozen—10-oz. Pkg. **69¢**
Graham Pie Shells Pet Ritz 2-Count 10-oz. Pkg. **95¢**

Prices Effective Mon., Tues. & Wed., Sept. 25, 26 & 27, in Snyder
Sun. 8 a.m. - 8 p.m. Sales in Retail Quantities Only! 8 a.m. - 9 p.m.

Gillette Right Guard Deodorant Stick 2.5-oz. Plastic **$1.11**

Revlon Flex Shampoo ★Regular or Balsam 16-oz. Bottle **$1.85** ★Anti-Dandruff 8-oz. Bottle **$1.79**

Margarine Chiffon Family Size 16-oz. Bowl **78¢**

Dog Food Field Trial 25-Lb. Bag **$3.99**

Kotex ★Mini Pads 30-Ct. Pkg. **$1.69** ★Maxi Pads 30-Ct. Pkg. **$2.23** ★Sanitary Napkins Regular or Super 30-Ct. Pkg. **$2.25**

SAFEWAY

© COPYRIGHT 1978, SAFEWAY STORES, INCORPORATED

FOOD STAMPS GLADLY ACCEPTED!

Soviet Says Dallas Beauty Hides Inequities

MOSCOW (AP) - A Soviet television commentator described Dallas as an impressive city of breathtaking views but said its natural beauty was a facade hiding social inequities and great wealth, genius and crime, mysteries and violations of human rights.

Valentin Zorin started his hour-long documentary on Dallas and the assassination of President Kennedy there by quoting American author Warren Leslie's advice that those who go to Dallas should always try to arrive at sunset.

"All of a sudden on a flat barren plain like a mirage in a desert appear the outlines of a big city," Zorin said. "Since the air in the Southwest is always crisp and clean, the traveler gasps at the breathtaking sight - the reflection of the sunset on the windows recalls the colors of Matisse. It's very impressive."

The buildings change their colors like a rainbow, Zorin continued, but many things are hidden behind the colors - "mysteries and violations of human rights, genius and crime, inequities and riches and bright hopes for a better future."

The film then showed preparation for a cocktail party at the home of oilman Lamar Hunt. Zorin said an orchestra was flown down from Washington and among the prominent guests "who own oil rigs, ranches, banks and department stores, ...one should look for the answer to the secret riddle of Dallas," who killed Kennedy.

Zorin contended that the assassination was a conspiracy involving more than one gunman, that Lee Harvey Oswald was a "fall guy" whose bullets from the book depository window could not have hit Kennedy, that the alleged conspiracy was linked to Hunt's father, the late billionaire H.L. Hunt, and that "persons from the CIA and FBI" were involved.

Jim Oberwetter, a spokesman for the Hunt family in Dallas, said he toured Dallas for two hours with the Soviet commentator, "and he never mentioned any conspiracy to me."

Oberwetter called on Zorin to turn over any information he may have to the House of Representatives committee investigating the assassinations of Kennedy and Dr. Martin Luther King, Jr.

"We state categorically that his allegations are more than ridiculous. They are ludicrous," he said. "I reckon it's fair to say he didn't return our Texas hospitality very nicely."

Zorin made no mention of Oswald's living for several years in the Soviet Union and his attempts to visit Cuba.

The Warren Commission concluded that Oswald killed Kennedy and that he acted alone.

RECEPTION HONORS CULLARS-Mr. and Mrs. Warren Cullar were honored at a reception at the Scurry County Museum Saturday evening. Cullar and his wife, Donna from Bertram, are former residents of Snyder. His watercolors, created from his own backyard and many places they have traveled, will be on display at the museum at WTC through Oct. 22. Shown seated at left is Sharon Sutton, museum director. (SDN Staff Photo)

Experts Doubt Imposter Theory

By Margaret Gentry
Associated Press Writer

WASHINGTON (AP)-Handwriting analysts found no evidence supporting the theory that Lee Harvey Oswald had an imposter who either framed him or helped him in the assassination of President John F. Kennedy, the House assassinations committee was told today.

Handwriting expert Joseph P. McNally of New York City said the panel studied 43 samples purportedly written by Oswald and determined that all but one "were written by one and the same individual."

The samples covered a period from 1956 into 1963 and included such things as Oswald's draft registration form, signatures on fingerprint cards and his diary.

The exception, McNally testified, was a letter dated Nov. 8, 1963, and addressed to Texas oil baron H.L. Hunt. It bore the Oswald signature.

The letter asked for "information concerning my position" and suggested "we discuss the matter fully before any steps are taken by me or anyone else."

Conspiracy theorists say the letter points to an assassination plot against Kennedy.

McNally said the analysts could reach no firm conclusion about the letter writer because of the fuzziness of the photocopy. The original has never been found. The copy turned up when it was mailed anonymously to the author of a book on the Kennedy case in 1975.

McNally said the text of the letter closely resembles Oswald's writing but that Harvey is misspelled in the signature. The signatures on the other samples contained no misspellings of the name, he said.

McNally said the letter could have been forged but the panel was unable to say that for certain.

The analysts also determined that Oswald's signature matched the signatures on visa applications submitted at the Cuban consulate in Mexico City a few weeks before Kennedy was slain.

Swimmer Will Try It Again

By DAN SEWELL
Associated Press Writer

MIAMI (AP)-In August, they challenged the sea and failed.

For 46-year-old Stella Taylor, failure spelled a brief rest and more training for a second try at swimming the 100-mile stretch between the Bahamas and Florida.

For 29-year-old Diana Nyad, it means a break from swimming with no promise of an immediate second attempt at the 103-mile Cuba-to-Florida crossing.

"I couldn't go through the mental torture of waiting another nine months until May or June until the cold fronts have ended in the Gulf Stream," Miss Taylor said.

The veteran stunt swimmer plans to leave from Orange Cay on Saturday, aiming for landfall at Fort Lauderdale within 30 to 40 hours. As in August, she will use neither flotation devices nor a shark cage.

On Miss Taylor's last swim, one of her trainers shot a shark that was observing her progress at an unhealthy proximity.

Last time, Miss Taylor got within 10 miles of shore before the unpredictable currents puched her far off course.

"It's a tiny bit more mental this time because I know what I have to go through," said Miss Taylor. "I've got to make it to shore. No one is taking me out of the water this time."

Both women began their swims Aug. 13 and both left the sea - defeated - two days later, unable to continue.

Miss Taylor, who came to the United States from England after deciding not to take her final vows as a Roman Catholic nun, made her swim on an austere budget and with little show.

Ms. Nyad, an extroverted New York author and veteran marathon swimmer, drew more notice. Her swim, widely publicized in advance, was delayed several times from its original early July date.

She raised some $150,000 from several corporations and news organizations for the swim, and once blurted her hope that the effort would "set me up for the rest of my life."

Nearly all the money was spent: going for a $55,000 shark cage, and accommodations in Cuba for Ms. Nyad's trainers and navigators, spokeswoman Marcie Rudell said.

"Her financial situation is this: we have not been able to pay all the salaries yet, nor all the expenses," said Ms. Rudell.

"She has not endorsed any products. The Colgate-Palmolive company had made a three-year deal with her reported at over $100,000 in return for her appearing at several seminars for Colgate every year. The first year of that already went for paying swim expenses."

The spokeswoman said Ms. Nyad has postponed any discussion of future contracts until she decides what she wants to do next - swim, write or whatever. Ms. Nyad says she is at a crossroads in her life.

Deaf Man Spends Days In Shaft

SEATTLE (AP)-Unable to cry out, his body broken, Joseph Heller spent three days crawling for help after he fell five stories in an elevator shaft, police say.

"I'm amazed that he made it," said Sgt. Floyd Walker. "The torture he went through must have been unbelievable."

The Seattle man, 33 a deaf mute, suffered fractures of the neck, pelvis, ribs and upper right arm, as well as a broken leg and head injuries, a Harborview Medical Center spokeswoman said. He was reported in serious but improved condition late Sunday. The broken neck did not appear to be serious or paralyzing, a hospital spokeswoman said.

Police said Heller, bloody and swollen, was found in a door-way of the partially vacant building Saturday by a passer-by who notified police.

Officer Daniel Fordice said Heller, in barely legible scrawl, wrote "three days" on a piece of paper when asked when he had fallen.

"It's evident that he had been there for that long," Fordice said. "He had blood on his side and it was long dried."

Police traced the 75-foot trail Heller apparently followed through dust and debris in the warehouse-type building. Before even reaching the floor level, Heller had to climb four or five feet out of the pit at the bottom of the elevator shaft-an amazing feat with a broken neck, Fordice said.

The elevator doorway on an upper floor was open, with no safety gate across the doorway Fordice said.

"There was no light in the elevator and it's possible the man could have been stumbling around in the dark and fell down the shaft," he added.

Mishaps Keep Police Busy Over Weekend

A spate of minor traffic accidents was investigated during the weekend by city police.

Their work began about 12:15 p.m. Saturday when they investigated a two-vehicle collision at The Other Place at the intersection of 37th St. and Ave. D. Involved in it were a 1975 Mercury driven by Bruce Taylor and a parked 1973 Ford owned by Don Adams.

The next wreck took place at 4:30 p.m. at 1000 33rd St. It involved a 1970 GMC pickup driven by William Norris and a 1975 Chevrolet owned by Charles White of Hamlin.

Three vehicles were in collision Saturday night at the intersection of 27th St. and College Ave. Involved in that wreck were a 1970 Chevrolet driven by Beverly Preston, a 1978 Ford pickup driven by Will Benge II, and a 1974 Ford pickup driven by Mark P. Kelley of Colorado City. The collision occurred at 8:48 p.m.

A hit and run was reported at 10:40 p.m. at 2211 Ave. O. Reports show that a utility pole was struck by a vehicle which left the scene.

The final mishap of weekend took place in the 1900 Coleman St. at 6:17 p.m. Sunday. Involved in it, reports show, was a parked 1972 Ford owned by Millie Costello and a 1976 Chevrolet driven by Edgar Clay Brown.

Prime Minister Is Mystery Man

LONDON (AP) - Prime Minister who?

That seems to be the question in Britain these days.

One in five people could not identify a photograph of Prime Minister James Callaghan, according to National Opinion Polls.

The report was based on a survey of 2,000 people, ages 15 to 21.

Four Escapees Are Recaptured

FORT WORTH (AP)-Two City officers on routine patrol today captured the last two of a trio of escapees from the Palo Pinto County Jail who had led authorities on a four-day manhunt through West Central Texas.

The pair of jailbreakers surrendered peacefully after patrolmen J.D. Parsons and K.R. Watts spotted two men near a phone booth on the south side of town about 10:15 a.m. and recognized them as the fugitives from a description in a police bulletin.

"Fantastic," said Police Capt. Bill Kirkpatrick. "They just stopped and arrested them. There was no problem at all."

He said the pair was being held in the city jail and would be turned over to Palo Pinto authorities "just as soon as they come for them."

Law officers from Palo Pinto County and the surrounding areas as well as Department of Public Safety troopers had used airplanes, helicopters and horses in their search for the three escapees, Dan Taggart, 18, of Dallas, and Michael Bender, 23, and Karol McAtee, 24, both of Mineral Welels.

As many as 100 officers and volunteers had combed the hilly woods between Palo Pinto and Mineral Wells searching for the men, who stabbed a jailer and clubbed a woman dispatcher when they broke out of jail Thursday.

McAtee was captured Saturday in a house in Mineral Wells, but the search for the other two continued and intensified after a Sunday robbery back in Palo Pinto.

Police believe Taggart and Bender were the robbers who held up two men at a motel a block from the Palo Pinto County Jail and then fled with about $300 in a stolen pickup truck. The robbery victims were tied up, but were not harmed.

The stolen truck was found late Sunday in Fort Worth, abandoned on the city's south side.

MARKETS

Down

Midday Stocks

By The Associated Press

	High	Low	Last
Alcoa	45¼	45¼	45¼
Am Airlin	15⅝	15½	15½
Am Motors		6⅝	6⅝
AmTT	60¾	60¾	60¾
Armcoinc		20⅝	20
AtlRichfl	51¼	51¼	51¼
Beth Steel	23½	23⅜	23½
Boeing	64⅝	63½	63½
Borden	28¼	28¼	28¼
Brit Pet	17⅞	17⅞	17⅞
Burl Ind	30¼	30	30¼
CaterpTr	59½	59⅛	59½
Celanese	43⅝	43⅝	43⅝
Chrysler	12	11⅞	11⅞
Cities Svc	33¼	33¼	33¼
CocaCola	43⅝	43⅝	43⅝
Cont Oil	28⅞	28⅝	28⅞
DowChem	27⅞	27½	27¾
duPont	125¾	124½	124¾
EG&G Inc	29⅝	29⅛	29⅛
EastnAirl	13	12⅞	12⅞
East Kodak	62	61⅛	61⅛
ElPaso Co	17⅞	17⅛	17⅛
Esmark		27	27
Exxon	50¾	50⅝	50⅝
Fairch Cam	36⅛	35	35⅛
Firestone	13⅛	13⅛	13⅛
FordMot	44⅞	44⅝	44⅝
Gannett Co	46	45¾	45¾
Gen Elec	52⅛	51⅞	52
Gen Food	32⅝	32½	32⅝
Gen Motors	62½	62⅛	62⅛
GenTel&El		30	29⅞	30
Gen Tire	28⅞	28⅝	28⅞
Goodrich	20⅝	20⅝	20⅝
Goodyear	17⅝	17⅝	17⅝
GtAtlPac	7⅛	7⅛	7⅛
Gulf Oil	25⅛	25⅛	25⅛
Gulf StaUt	13⅝	13⅝	13⅝
Honeywell	65½	64⅞	64⅞
HoustInd	32⅛	32⅛	32⅛
IBM	280½	279⅞	279⅞
Int Paper		44⅛	44⅛
Johns Manv	31⅞	31⅞	31⅞
Johnson John		83⅝	83⅝
Kmart	26⅞	26⅛	26⅛
Kennecott	28⅛	27⅞	27⅞
Litton Ind	24⅝	24⅛	24⅛
Marathn Oil	49⅞	49⅝	49⅝
Martin M	32⅝	32⅛	32⅛
Mobil	30⅛	29⅞	29⅞
Monsanto	57⅝	57⅛	57⅛
Penney JC	37⅛	37⅛	37⅛
PhillipsPet		33¼	33	33
Polaroid	49⅝	49⅛	49⅝
Proct Gamb	87⅛	87⅛	87⅛
PubS NwMx		20	20	20
RCA	20⅛	20⅛	20⅛
RepTexCp	37⅛	37⅛	37⅛
Safeway Str	43⅛	43⅛	43⅛
SantaFe Ind	34⅛	34⅛	34⅛
SearsRoeb	22⅞	22½	22⅝
Sony Corp		6	5	5
Sou Pac	31⅛	31⅛	31⅛
SouUnCo	22⅛	22⅛	22⅛
StdOil Cal	45⅛	45⅛	45⅛
StdOil Ind	52	51⅞	51⅞
SunComp	43⅛	43⅛	43⅛
Texaco Inc	34⅛	34⅛	34⅛
TexCom Bn	40	39½	39½
Texas Inst	85⅛	84⅞	84⅞
Tex Util	20⅛	20⅛	20⅛
Texasgulf	21⅛	21⅛	21⅛
Timeinc	46⅛	46⅛	46⅛
TransW Air	25⅛	24⅞	24⅞
TylerCp	16⅞	16⅞	16⅞
UAL Inc	37⅛	37	37⅛
UNC Res		25⅛	25	25
Un Carbide	39⅛	39⅛	39⅛
Uniroyal	7½	7⅛	7⅛
US Steel	26⅛	26	26⅛
Westgh El	21⅛	21⅛	21⅛
Xerox Cp	55	54⅞	54⅞

Cotton

NEW YORK (AP) - Cotton futures No. 2 were higher in midday dealings today.

The average price for strict low middling 1 1-16 inch spot cotton advanced 11 points to 59.66 cents a pound Friday for the 10 leading markets, according to the New York Cotton Exchange.

Midday afternoon prices were 83.65 to 85.90 a bale higher than the previous close. Oct 62.70, Dec 64.63, and Mar 66.90.

Grain

CHICAGO (AP) - Wheat No 2 hard red winter 3.44¾n Monday, No 2 soft red winter 3.44¾n. Corn No 2 yellow 2.13¾n. hopper 2.09¾n box. Oats No 2 heavy 1.36n. Soybeans No 1 yellow 6.38n.

No 2 yellow corn Friday was quoted at 2.13¾n hopper 2.07¾n box.

Livestock

FORT WORTH (AP) - Cattle and calves: 2400; slaughter cows steady to 50 lower. Slaughter bulls not tested early. All feeder cattle and calves steady. Demand and trading moderate.

Slaughter cows: Utility 2-3 38.50-41.50; cutter 33.00-38.00.

Feeder steers: Choice 250-400 75.00-83.00; 400-500 lbs. 71.00-76.00; 500-600 lbs. 72.00, good 300-450 lbs. 72.50-77.50; 400-500 lbs. 68.00-74.00.

Feeder heifers: Choice 250-400 lbs. 60.00-66.00; 400-500 lbs. 60.00-63.00; 500-600 lbs. 53.50-60.00; good 400-500 lbs. 58.00-61.00; 500-650 lbs. 49.00-53.25.

Hogs: 700; barrows and gilts .50 higher. US 1-2 200-230 lbs. 48.50-49.50; US 2-3 200-230 lbs. 47.50-48.50.

Sows: Steady. US 1-3 300-600 lbs. 42.00-42.50.

Boars: 300-650 lbs. 32.00; 150-250 lbs. 37.00.

Amtrak Service Cancelled

ST. LOUIS (AP)-All Amtrak passenger train service through St. Louis has been canceled because of picketing against Terminal Railroad Association, Amtrak officials said.

The following routes are affected:

-Chicago-to-St. Louis trains will operate only between Chicago and Springfield, Ill.

-The National Limited, which normally travels between New York City and Kansas City, Mo., will end at Indianapolis.

-The Inter-American, which normally runs between Laredo, Texas, and Chicago will end at Little Rock, Ark.

A hearing requested by Terminal Railroad for a preliminary injunction against the Brotherhood of Railroad and Airline Clerks was scheduled to begin this morning in federal court in St. Louis. Terminal Railroad, which is responsible for almost all railroad switching in the St. Louis area, was hit by a walkout of about 1,500 workers last week. The employees walked out in sympathy with striking Norfolk & Western Railway Co. workers.

Pets Taboo Say Couple

DETROIT (AP) - Glenn and Kathy Latinen, married just four months, have already arrived at one strict rule: No Pets.

But then, he works with Siberian tigers and she copes with snakes all day.

They have jobs at the Detroit Zoo, the first husband-wife team in the zoo's 50-year history.

"We seldom see each other at work...but we're both outdoor types," said Mrs. Latinen.

But out of the cage and at home, the no pets rule prevails.

"We have so many animals to care for here, we just don't have enough time at home," said Latinen.

OBITUARIES

L. W. Miller

L.W. "Dusty" Miller, 73, a former Snyder resident, died Sunday in a Fort Worth hospital.

Graveside rites have been set for 1 p.m. Wednesday at Snyder Cemetery and burial will follow under the direction of Bell-Seale Funeral Home.

Surviving are two daughters, Mrs. Betty Giddens of Forth Worth and Mrs. Nathan Waldrop of Pecos.

Mrs. Leveritt

Funeral service has been set for 10 a.m. Tuesday in Richland Hills Baptist Church for Roxie Elizabeth Leveritt, 62, who died Sunday in a Forth Worth Hospital. The Rev. John Bass will officiate.

Following the rites there, the body will be brought to Hillside Memorial Gardens in Snyder for graveside rites and burial at 4 p.m. Tuesday.

Mrs. Leveritt, a former Snyder resident, was preceded in death by her husband, John D. Leveritt, last Nov. 7.

Surviving are two brothers, Bruce Taylor of Snyder and R.C. Taylor of Houston; and a sister, Mrs. Jessie Sumner of Phoenix, Ariz.

CHEMICAL PUMP SERVICE
MAGNETO REPAIR—POULAN CHAIN SAWS
CHAIN SAW SHARPENING
TOM MACHEN
315 EAST HIWAY
SNYDER, TEXAS
HOME PH. 573-5219

Carrier's Year-Round One Heat Pump . . . HEATS, COOLS, & SAVES!
• Uses natural heat from the outdoor air to heat your home.
• Can heat your home for up to 60% LESS than the cost of electric resistance heat.*
• Cools as economically as most "high efficiency" air conditioners.
• We are a Carrier Certified Heat Pump Dealer and have the training and experience to design an economical system that saves you money year-round.
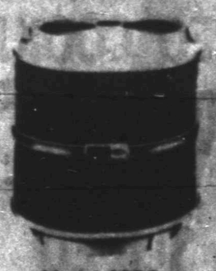
Model 38RQ
*How much you can save depends on many factors such as climate, home construction and the type and condition of your present heating system.
CALL US FOR A FREE HEAT SAVINGS ANALYSIS.
BANK-RATE FINANCING AVAILABLE.
A-1 Electronics
712 College Ave.
573-7635
CERTIFIED electric heat pump DEALER
Carrier
No. 1 Air Conditioner Maker

baseball summary

By The Associated Press

AMERICAN LEAGUE

EAST	W	L	Pct.	GB
New York	94	62	.603	-
Boston	93	63	.596	1
Milwaukee	90	67	.573	4½
Baltimore	86	69	.555	7½
Detroit	84	72	.538	10
Cleveland	68	85	.444	24½
Toronto	59	96	.381	34½
WEST				
Kansas City	88	68	.564	-
California	83	73	.532	5
Texas	81	74	.523	6½
Minnesota	71	85	.455	17
Chicago	68	87	.439	19½
Oakland	68	89	.433	20½
Seattle	55	98	.359	31½

Sunday's Games

Boston 7, Toronto 6, 14 innings
New York 4, Cleveland 0
Detroit 4, Baltimore 2
Texas 5-4, Seattle 3-3
Minnesota 6, Kansas City 4
California 7, Chicago 3
Milwaukee 5, Oakland 2

NATIONAL LEAGUE

EAST	W	L	Pct.	GB
Philadelphia	86	68	.558	-
Pittsburgh	82	72	.532	4
Chicago	77	78	.497	9½
Monreal	73	82	.471	13½
St. Louis	67	90	.427	20½
New York	63	93	.404	24
WEST				
x-Los Angeles	94	62	.603	-
Cincinnati	86	69	.555	7½
San Francisco	87	70	.554	7½
San Diego	81	76	.516	13½
Houston	69	87	.442	25
Atlanta	69	87	.442	25

x-clinched pennant

Sunday's Games

Philadelphia 8, New York 2
Montreal 4, Pittsburgh 0
Chicago 5, St. Louis 4
Cincinnati 2, Atlanta 1
San Francisco 7-6, Houston 0-4
Los Angeles 4, San Diego 0

Chris Chambliss, the husky first baseman of the New York Yankees, had two steals of home in 1977.

Use Snyder Daily News Classified Ads 573-5486

Astros Lose Sunday...

Dodgers Clinch NL West Pennant

By The Associated Press

The "Sunshine Boys" have their act together again, and the result is another National League West pennant for the Los Angeles Dodgers.

"We're pulling together more now than we ever did," said second baseman Dave Lopes after the Dodgers clinched their second straight West championship Sunday with a 4-0 victory over the San Diego Padres. "As a team, I think we're better than last year."

While the Dodgers were winning the West, the Philadelphia Phillies were moving closer to winning the East. Philadelphia's 8-2 victory over the New York Mets, coupled with Pittsburgh's 4-1 defeat by Montreal Sunday, improved the Phillies' lead over the Pirates to four games and reduced their "magic number" to five.

Garvey had a double and two singles and drove in three runs, and rookie Bob Welch fired a five-hitter for the Dodgers. Garvey, only six hits shy of his fourth 200-hit season in five years, singled home Los Angeles' first run in the third inning and singled in two more runs in the fourth.

Giants 7-6, Astros 0-4

Vida Blue scattered eight hits, Darrell Evans and Heity Cruz belted two run homers and Jack Clark added a solo shot, powering San Francisco over Houston in the first game of their doubleheader. Blue, 18-9, struck out six while notching his fourth shutout of the season.

Clark smashed a run-scoring triple and Jim Barr pitched five shutout innings as the Giants took the nightcap.

Yankees 4, Indians 0

Guidry, throwing "hard, harder and slider," according to New York Manager Bob Lemon, recorded his 23rd victory in 26 decisions. "He makes my arm hurt just watching him," said Lemon.

Red Sox 7, Blue Jays 6

The Red Sox came back from 3-0 and 6-4 deficits, tying it in the ninth, then got the winner.

Angels' Bostock Shot, Killed On Saturday

GARY, Ind.-California Angels outfielder Lyman Bostock was shot and killed as he sat in a car after visiting relatives in Gary, Ind.

Bostock, one of the highest paid free agents in baseball, had played Saturday afternoon for the Angels against the Chicago White Sox. The 27-year-old outfielder had gotten off to a horrendous start this season but had improved his average to .296.

Weekend Roundup...

UT, Tech Vie In SWC Wars

By The Associated Press

In early August, this year's Texas-Texas Tech matchup looked like a rout--on paper.

This is late September and the early forecasts aren't worth the paper they were written on.

The sixth-ranked Longhorns have an acute case of offensive anemia and suffered a damaging blow Saturday by losing defensive end Tim Campbell for the year with damaged knee ligaments.

Texas Tech scared potent Southern California in its opener, then stung favored Arizona 41-26 Saturday night AFTER starting quarterback Tres Adami went down with a leg injury.

Arizona will tell you that freshman quarterback Ron Reaves can pass. He threw two touchdown passes against the Wildcats in Tech's come-from-behind victory.

Texas, which defeated Rice in its league opener and then struggled to a 17-3 victory over Wyoming, must travel to Lubbock for the Southwest Conference game Saturday night. The Red Raiders have always played Texas tough in Lubbock.

Texas Coach Fred Akers said "Campbell is out for the season. We'll try to get him back under the hardship rule so he can play again next year."

The SWC, although it was an underdog in five of the games, posted a 6-3 record including rough losses by Southern Methodist and Baylor.

Oklahoma flogged Rice 66-7 in the only mismatch.

Penn State rallied from a 21-12 deficit to nip SMU 26-21 while a last-ditch Baylor rally died on Kentucky's 15-yard line in a 25-21 loss.

Second-ranked Arkansas out-lasted upset-minded Oklahoma State 19-7, Texas Christian hoodwinked Oregon 14-10 with a trick play, the ninth-ranked Texas Aggies crushed Boston College 37-2, and Houston outscored Utah 42-25.

In intersectional clashes this weekend, TCU is at Penn State, Baylor is at Ohio State, Texas A&M hosts Memphis State, Arkansas entertains Tulsa, Houston is at Florida State, and Rice plays LSU in Houston.

Watson Wraps 5th Tour Win

NAPA, Calif. (AP)-Tom Watson returned to the golf tour after a three-week break and it was no break for his fellow pros.

"Tom just got so far ahead there wasn't much any of us could do," Ed Sneed admitted after finishing second to Watson by 3 strokes in Napa's $200,000 event that ended Sunday.

Watson went into the final round tied for second, 1 stroke behind Jay Haas, but was in control after recording an eagle 3 with a 25-foot putt at the fifth hole and getting the first of his five birdies with a 2 at the seventh.

"I was rested, and I played as if I was rested," said Watson, who had a 5-under-par 67, his fourth consecutive round under 70, and finished with an 18-under total of 270 to take the $40,000 winner's check.

Sneed came in with a 70 on the Silverado Country Club's 6,870-yard North course to finish at 273. Barry Jaeckel took third with 72-275 and there was a four-way tie at 276 involving Orville Moody, D.A. Weibring, Bob Gilder and Bob Zender.

"It certainly was a much easier victory than others I've had recently," said Watson, who has won five tournaments for his 1977 total and, with $343,429 in tour earnings, has virtually clinched his second consecutive money-winning title.

Should Watson win the $100,000 first-place prize in next weekend's World Series of Golf, he'll become the first golfer in history to have a $400,000 year.

The standing single-season record of $353,000 set by Johnny Miller in 1974 is almost sure to fall next week. Miller, by the way, blew a chance to pick up a decent paycheck and increase his sickly 1978 money earnings when he was disqualified Sunday for signing an incorrect scorecard.

Swingers Golf News

Larry Anderson and Kathy Rhodes scored a 29 to win the weekly Twilight Swingers get-together at Snyder Country Club on Friday. Play was best net ball of the two-some.

Taking second with a 31 were Lloyd and Becky Knipe, followed by Dan and Gwen Sealy with a 32.

Two teams tied for fourth. Both Dwane and Nancy Richards, and John and Carolyn Greene shot 33's.

Young-Whitworth Take Doubles Meet Victory

PORTLAND, Ore.-Donna Caponi Young sank a 25-foot birdie putt on the third hole of a sudden-death playoff to give her and teammate Kathy Whitworth the $100,000 Ladies Professional Golf Association team championship.

Young and Whitworth finished the regulation 54 holes tied with Murle Breer and Barbara Moxness at 16-under-par on the par-73, 4,234-yard Columbia-Edgewater Country Club course.

Beverly Klass and Jo Ann Dost finished third at 15 under.

FAST SERVICE ON QUALITY PRINTING
15c BOND COPIES of your original
DENNIS PRINTING COMPANY
2506 1/2 Ave. U
Phone 573-5280
"BOB DENNIS WANTS YOUR BUSINESS"

Everybody's Open 6 Days A Week
Open 7 to 7
THRIFTWAY
AFFILIATED FOOD STORES
PRICE BLASTERS
PORK CHOPS ¼ Loin Lean Corn-Fed Pork $1.49 Lb.
SLICED BACON Rath's Blackhawk Lb. $1.39
T-BONE STEAK USDA Choice Lean Trim Lb. $2.29
HAM SLICES Kahn Boneless Lb ... $2.19
TURKEY HAMS Longmont Smoked Cooked Lb.... $1.69
GROUND CHUCK Fresh Daily, Lean Lb. $1.29
SIRLOIN STEAK USDA Choice Lean Trim Lb. $1.99
CHICKEN FRANKS 12 Oz. Tyson Low Fat.. 79¢
Hellmann's MAYONNAISE Quart..... $1.59
Karo Red Label SYRUP Quart..... $1.15
FRUIT FRESH 5 Oz..... $1.59
Red Delicious APPLES 39¢ Lb.
Russet POTATOES 5 Pounds $1.00
14½ Oz. PET MILK 3-$1.00
5 Lb. Pillsbury's Best FLOUR 95¢
FRISKIES 14½ Oz. DOG FOOD Assorted Flavor 4-89¢
WHITE ONIONS 5 Pounds $1.00
Large Green BELL PEPPERS 5 For $1.00
Texas Green CABBAGE 5 Pounds $1.00
Del Monte TOMATO WEDGES 16 Oz. 53¢
Golden Crisp CARROTS Pound Bag..... 4-$1.00
Malt Flavored OVALTINE While They Last 9 Oz..... 2-$1.00
Kraft Miniature MARSHMALLOWS 10½ Oz. 39¢
Shurfine COFFEE Limit 2 1 Lb..... $2.49
Nabisco CHIPS AHOY! 13 Oz. 89¢
Sunshine Cinnamon GRAHAM CRACKERS 16 Oz..... 79¢
Nabisco OREO COOKIES 19 Oz. $1.09
Minute Maid LIMEADE 4-$1.00 6 Oz.
Gebhardts TAMALES While They Last 15 Oz. 43¢
Shurfine LEMONADE 6 Oz. 5-$1.00
DAWN DISHWASHING LIQUID 32 Oz. 99¢
THE LITTLE EXTRA THAT ADDS UP TO A LOT
Shurfine Hamburger SLICED PICKLES 32 Oz. 69¢
7TH WEEK SEPTEMBER 18 TH 8TH WEEK SEPT. 25TH THRU SEPT. 30TH GLACIER 15-oz. Cooler Glass REG. 49¢ EACH ONLY 29¢ NO ADDITIONAL PURCHASE NECESSARY
Campbells SOUP No. 1 Can Cream Of Chicken Cream Of Mushroom 29¢
Double Stamps Tuesday after 1 p.m. & Wednesday
THRIFTWAY
Prices Effective Sept. 25-27

Los Angeles Edges Oilers...

Dallas Win Over Cards Unspectacular

DALLAS (AP)-No one came right out and said it, but the Dallas Cowboys may have been looking ahead Sunday to undefeated Washington when they sputtered to a 21-12 National Football League victory over winless St. Louis.

Coach Tom Landry watched Tony Dorsett finally ignite the Cowboys, setting up a pair of Robert Newhouse touchdowns in the fourth quarter that put away Bud Wilkinson's struggling Cardinals.

At game's end, Landry announced, "The Redskins are probably the best team in the NFC East division now."

Dallas, now 3-1, and Washington clash in a Monday night television game next week.

Dorsett piled up 154 yards on 21 carries, with most of it coming in the second half.

Dorsett and tight end Billy Joe DuPree each fumbled the ball away in the first half as St. Louis piled up a 10-0 lead on a nine-yard pass from Jim Hart to Mel Gray and a 23-yard Jim Bakken field goal.

Dallas closed to 10-7 in the second period when Dorsett scored from seven yards out.

A turning point came in the third period when Jim Thaxton blocked a Danny White punt and the Cards' John Barefield nearly pounced on it in the Cowboy end zone for a touchdown.

"I was just pulling the ball into my stomach when this guy from Dallas hits me, knocking it out of the end zone for a safety that gave St. Louis a 12-7 lead," Barefield said.

Scott Laidlaw was the Cowboy who hit Barefield. "The only way was to get it out of the end zone," Laidlaw said. "I couldn't recover it myself."

The Cowboys roared back behind Dorsett's running, with Newhouse scoring on a two-yard run and a 15 yard pass from quarterback Roger Staubach to put the Cards away.

Broncos 23, Chiefs 17

Larry Canada, limited to just 2 yards before halftime, broke loose after it, gaining 92 more. Of those 92, 3 came on a TD run that pushed Denver into a 17-17 tie with 2:56 to go in the fourth period - and 35 more came during the overtime TD drive that beat the Chiefs. Dave Preston's 3-yard run won it for the Broncos.

Rams 10, Oilers 0

Los Angeles, so potent and close to error-free a week ago against Dallas, staggered and stumbled its way past Houston. Cullen Bryant ran in from the 3 and Frank Corral kicked a 25-yard field goal for scores, while the Rams allowed Toni Fritsch field goals of 32 and 20 yards.

Patriots 21, Raiders 14

Oakland scored twice in the first period on Ken Stabler's 13-yard pass to Dave Casper and Arthur Whittington's 4-yard run. The Pats got touchdowns in the second period on Steve Grogan's 25-yard pass to Russ Francis and in the third on Horace Ivory's 16-yard dash.

Overtime appeared likely until Mike Haynes picked off Stabler's attempted bomb late in the fourth quarter and ran it back 22 yards. Then Grogan rolled out and gained 28 yards to the 3-yard line. Two plays later Cunningham bulled in for the winning TD.

Steelers 15, Browns 9

With a second-and-nine at the Browns' 37-yard line, Terry Bradshaw handed off to running back Rocky Bleier. He handed off to wide receiver Lynn Swann. He then flipped the ball back to Bradshaw. All this time, Cunningham was speeding downfield. Cunningham, a step behind safety Thom Darden, gathered in Bradshaw's pass for the TD that dropped Cleveland from the unbeaten ranks and out of a share of first in the American Conference's Central Division.

pro football at a glance

By The Associated Press

AMERICAN CONFERENCE

EAST	W	L	T	Pct.	PF	PA
Miami	2	2	0	.500	98	74
New England	2	2	0	.500	78	70
N.Y. Jets	2	2	0	.500	74	87
Baltimore	1	3	0	.250	51	131
Buffalo	1	3	0	.250	85	97
CENTRAL						
Pittsburgh	4	0	0	1.000	92	39
Cleveland	3	1	0	.750	70	48
Houston	2	2	0	.500	60	66
Cincinnati	0	4	0	.000	54	85
WEST						
Denver	3	1	0	.750	73	49
Oakland	2	2	0	.500	69	58
Seattle	2	2	0	.500	82	78
Kansas City	1	3	0	.250	68	92
San Diego	1	3	0	.250	61	82

National conference east

NATIONAL CONFERENCE

EAST	W	L	T	Pct.	PF	PA
Washington	4	0	0	1.000	102	57
Dallas	3	1	0	.750	107	63
N.Y. Giants	3	1	0	.750	96	67
Philadelphia	2	2	0	.500	85	71
St. Louis	0	4	0	.000	38	82
CENTRAL						
Chicago	3	0	0	1.000	52	23
Green Bay	3	1	0	.750	66	55
Tampa Bay	2	2	0	.500	50	53
Minnesota	1	2	0	.333	52	50
Detroit	1	3	0	.250	36	67
WEST						
Los Angeles	4	0	0	1.000	63	34
New Orleans	2	2	0	.500	75	94
Atlanta	1	3	0	.250	45	62
San Francisco	0	4	0	.000	49	87

Sunday's Games

Buffalo 24, Baltimore 17
Pittsburgh 15, Cleveland 9, OT
Philadelphia 17, Miami 3
New Orleans 20, Cincinnati 18
Washington 23, New York Jets 3
Los Angeles 10, Houston 6
Denver 23, Kansas City 17, OT
Seattle 28, Detroit 16
Tampa Bay 24, San Diego 3
Dallas 21, St. Louis 12
New York Giants 27, San Francisco 10
New England 21, Oakland 14

Monday's Game

Minnesota at Chicago, n

Netters Tangle Dunbar Here

Snyder High School tennis squad whipped Lubbock Dunbar here Saturday, 12-7, to record an early season standing of 1-1.

Next action for the team will be Tuesday, when the boys play an afternoon match with Big Spring. According to Coach Bill Boles, since Interscholastic League rules do not allow play until after school hours, it has been necessary to play dual matches by letting the boys play one afternoon and the girls another.

The girls will play Big Spring in a dual match Oct. 3.

In Saturday's girls singles play, Donna McGee won over Rosalind Hamilton, 6-4, 6-4; Connie Weber defeated Rene Flewellen, 6-1, 6-1; Belinda Scott lost to Denny Flewellen, 3-6, 0-6; Kelley Scott defeated Becky Perkins, 6-3, 6-0, Diane Sentell lost to Velma Garza, 6-2, 2-6, 3-6; and Cathy Cypert was defeated by Shelia Knighten, 1-6, 0-6.

In girls doubles, Weber and Martha Womack fell to Hamilton-Flewellen, 6-4, 1-6, 2-6; B. Scott-McGee won over R. Flewellen-Knighten, 3-6, 6-1, 6-2; K. Scott and Pam Smith whipped Garza-Perkins, 6-1, 6-2.

In boys singles Neil Paige lost to Kevin Bryant, 5-7, 3-6; Jay Wesson won over Leslie Cross, 7-6, 6-4; Jeff Wesson defeated Walter Crockett, 6-7, 6-4, 6-4; Jimmy Fowler defeated Gregg Loggins, 6-2, 6-4; Lyn Edimison won over Edward Hernandez, 6-4, 6-4; Jon Smith defeated Dale Cotton, 6-2, 6-2; Davey Brown lost to Phillip Crockett, 6-2, 4-6, 4-6.

In boys doubles Paige-Fowler defeated Cross-Loggins, 6-2, 6-2; Wesson-Wesson lost to Bryant-Hernandez, 4-6, 6-3, 5-7; and Smith-Edimison defeated Crockett-Crockett, 6-1, 6-4.

Wolves Visit Eighth Squads

Snyder eighth grade volleyball team will host Colorado City at 5 and 6 p.m. in the junior high gym Tuesday.

In their latest games, Snyder Gold edged Big Spring 12-15, 15-11 and 15-0, while Snyder Black fell to the Steers, 8-15, 15-5 and 11-15.

Semi-Crucial Game Tonight As Vikings, Chicago Clash

CHICAGO (AP)-Fans, sports writers, the coaches and the players differ as to whether tonight's nationally televised Vikings-Bears clash is a key game, a crucial game or a must game.

The Bears are in first place in the Central Division of the National Football Conference with a 3-0 record under new Coach Neill Armstrong, while the Vikings are saddled with a 1-2 record. A win for the Bears would put them three games ahead of the Vikes in a division that the northerners usually dominate.

"Of course, it's a key game for us," said Armstrong, "But it's a must game for them."

Minnesota Coach Bud Grant rolls his eyes upwards when someone talks about must games. He feels there is no such thing as a must game in a 16-game season.

However, Grant's quarterback, Fran Tarkenton, says, "It's as big a game as you could possibly want this early in the season."

This year, while the Vikings have been a bit unsettled at the quarterback position, the Bears are set and feel they have added new dimensions to their attack with the acquisition of deep threat wide receiver Golden Richards from Dallas.

Starting Vikings quarterback Fran Tarkenton is relieved by Tommy Kramer, who took over the team in the overtime period of a 12-9 victory over Denver. Tarkenton was intercepted twice in the 16-10 loss to Tampa Bay last Sunday and Kramer played the entire fourth quarter.

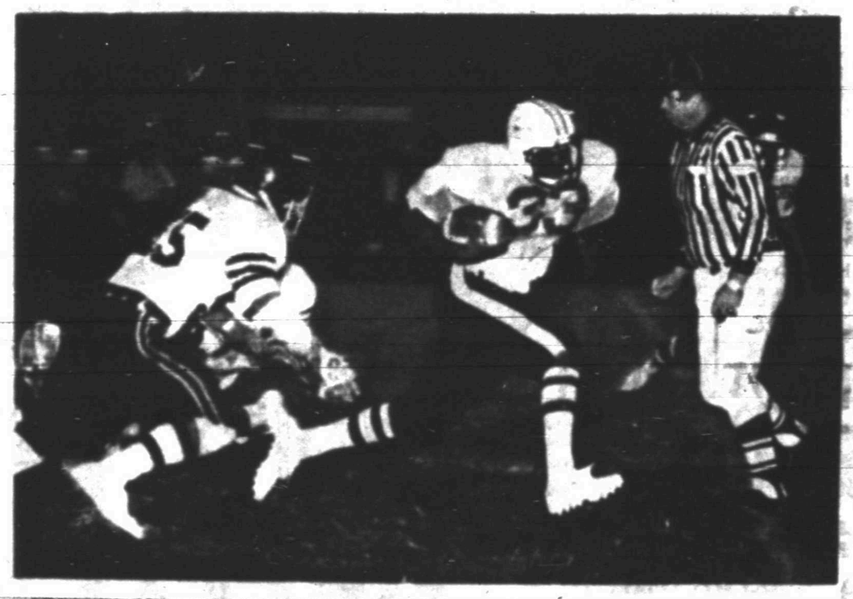

SPRINTS AWAY--Snyder fullback Tony Degrate dodges a referee and several tacklers for a good gain during Tiger-Steer action here last weekend. With the 20-14 win, Snyder will hold a 2-1 record going into Friday's game at Andrews. (SDN STAFF PHOTO)

SPORTS

WTC Waltzes By Schreiner

KERRVILLE--Western Texas College golf team fired a 36-hole 609 to chalk it's 14th straight dual match victory over Schreiner College here Saturday.

WTC led after the first round 307-309 and put the match away in the second round, 302-319. The Westerners were led by medalist Greg Reynolds, who shot a 75-73-148. Runner-up medalist was WTC's Mike Waller with a 78-72-151. Others playing for WTC included Billy Sitton, 76-80-156; Britt Lindsey, 78-78-156; Phil Kuss, 82-79-161; and Lee Baird, 78-84-162.

"The scores ran a few shots higher since Riverhill Country Club is a very difficult course," explained WTC Coach Bob O'Day. "The name Riverhill tells much of the story since it is very hilly and water comes in play on several holes. It has a course rating of 73.9 and players over 7,100 yards. It is a fine test of golf."

The coach also added, "We have played well the past two weeks in tournament competition and I'm pleased since none of our players have had very much intercollegiate tournament experience."

WTC won the New Mexico Junior College Intercollegiate tournament last week.

The Westerners will open the conference season this Friday at Midland Country Club.

Petty Aims For Grand National

MARTINSVILLE, Va. (AP)-Nobody, not even six-time titlist Richard Petty, ever has won the national championship in Grand National stock car racing three times in a row. Cale Yarborough, the 1976 and 1977 champion, can accomplish that feat by doing little more than showing up for the final five races on the 30-race, 1978 circuit.

Yarborough, who scored his eighth victory of the season Sunday, beating Darrell Waltrip by a car length in the Old Dominion 500, holds a 403-point over runner-up Benny Parsons in the season point standings.

With a maximum of 185 points possible for each victory - and at least 40 points even for a last-place finish - Yarborough would just about have to disappear the rest of the year to lose the title.

At the rate the 38-year-old South Carolinian has been going this season, finishing all but 512 of 8,544 laps, the championship should be mathematically clinched by the 27th event, at Rockingham, N.C. next month.

In reality, through, Yarborough has it clinched now, and the 18 points he padded to his lead Sunday were only more icing on the title.

Yarborough displayed his power in defending his Old Dominion 500 title Sunday. He led virtually all of the final 400 laps around Martinsville Speedway's half-mile track, and twice came back from unexpected tire failures that probably would have knocked most drivers out of contention.

'Bama Looking Down, Too...

Irish Eyes Are Falling

By The Associated Press

The luck of the Irish appears to be changing... for the worse.

For the first time in 15 years, the Fighting Irish of Notre Dame have a two-game regular-season losing streak- they suffered a 28-14 loss to fifth-ranked Michigan Saturday after a 3-0 setback to Missouri in their opener.

There also is the possibility of Notre Dame falling out of the Top Twenty in the next Associated Press college football poll and little chance of the Irish defending last year's national championship.

And with Purdue, Michigan State and Pitt as the next three opponents, an 0-5 record isn't that far-fetched.

Notre Dame was accompanied to the loser's circle by Alabama, which finished second to the Irish last season in the ratings and had been ranked No. 1 this year. The Crimson Tide were beaten by seventh-ranked Southern California 24-14 as Charles White rushed for 199 yards - a record against Bear Bryant at Alabama - and one touchdown and Paul McDonald threw two scoring passes to Kevin Williams.

The five teams directly behind Alabama in last week's rankings - Arkansas, Oklahoma, Penn State, Michigan and Texas - all won, but only Oklahoma had an easy time. The Sooners, tied for third with Penn State, rambled for 560 yards on the ground and crushed Rice 66-7 as Thomas Lott and J.C. Watts each scored twice.

Meanwhile, runner-up Arkansas needed second-half touchdown runs by Ben Cowins and Ron Calcagni to shake off stubburn Oklahoma State 19-7, Penn State made up a 9-point third-period deficit on Chuck Fusina's 16-yard scoring pass to Scott Fiztkee and Matt Suhey's 3-yard TD run and downed Southern Methodist 26-21, and No. 6 Texas held off Wyoming 17-3 despite an offense that managed just 187 yards.

Rounding out the Top Ten, Kansas upset eighth-ranked UCLA 28-24, No. 9 Texas A&M hammered Boston College 37-2, and No. 10 Louisiana State edged big underdog Wake Forest 13-11.

In the Second Ten, 11th-ranked Pitt rallied to beat Temple 20-12, No. 13 Florida State trimmed Miami, Fla. 31-21, Indiana upset No. 15 Washington 14-7, No. 16 Ohio State trounced Minnesota 27-10, No. 17 Missouri drubbed Mississippi 45-14, and No. 18 Maryland nipped North Carolina 21-20.

Snyder Hosts C-City Trio Here Tonight

Snyder varsity, JV and freshman volleyball teams will host Colorado City in a tri-header at Snyder High School gym this evening.

The local ninth grade, coached by Lynda Jackson, will open the action at 5 o'clock with the junior varsity and varsity games to follow.

Snyder varsity, aiming for another district title, boasts a 9-0 record going into tonight's match.

Frosh Fems Finish 1-2 In Tournament

LAMESA--Snyder freshman volleyball squad lost two and won one match during tournament play here over the weekend.

The Tigers, under direction of Coach Lynda Jackson, lost in the first round to Seminole 9-15 and 12-15, but scrambled back to whip Denver City later, 16-14 and 15-13.

Snyder fell in the shot for consolation, losing to Kermit, 5-15 and 10-13.

"The girls gained some valuable experience," noted the coach, who pointed out the Tigers were 10 points behind in both games with Denver City before rallying to win the match. "Each game they play, they are becoming greatly improved."

The girls will host Colorado City in the first of a tri-header at 5 p.m. today in Snyder.

Colson Times 6.38 At Drag Nationals

SEATTLE (AP)-After 21 years of trying, Ron Colson has won his first National Hot Rod Association drag race.

Colson, 37, of Addison, Ill., recorded a 6.38-second time in the finals of funny-car competition to earn a $12,000 first prize Sunday in the $212,000 Fall-nationals at Seattle International Raceway.

It also was Colson's first finals appearance. He edged Dan Pulde, of Van Nuys, Calif., who finished in 6.50. Colson's top speed was 231.95 mph, compared to 230.76 mph for Pulde.

Another driver, Bob Bruins, of Federal Way, Wash., also earned his first victory in NHRA racing with a time of 6.02 seconds.

Turnbow Cops Gym Title

OKLAHOMA CITY (AP) - Donna Turnbow of Santa Fe Springs, Calif., won first place in the United States World Gymnastics Championships.

JV Takes Consolation At Lamesa

LAMESA--Snyder junior varsity won consolation in volleyball tournament action over the weekend here, defeating Monahans in finals play, 15-3, 15-4.

The Tigers suffered their first loss of the season early in the meet when they fell in the opening round to Denver City, 15-17 and 9-15. The girls whipped Brownfield in second-round play, 15-10 and 15-13.

The group is now 5-1 on the season, and will host Colorado City at 6 p.m. today. Snyder varsity and JV will play against Coronado in Lubbock tomorrow, beginning at 6:30 p.m.

REMODELING TIME
●Carports & Patio Covers
●Glass & Screen Enclosures
●Formica and Wilson Art Cabinet Material
●Marble Vanity Tops
●Patio Sliding Doors
SNYDER GLASS AND MIRROR
1906 33rd 573-6398

THE LEARNING TREE
Children's Center
Offering A Curriculum Centered Program
For Pre-Schoolers
Ages 18 Mos. Thru 4 Years
Full Time Part Time
Opening
October 2, 1978
Arts Crafts Music Drama
For Information Contact: Karen Chapman
573-2460 (After 5:30)
2507 Ave. V

LOSE WEIGHT IN A NEW PLACE.
Effective Now
the Weight Watchers Class
will meet at
7 p.m.
East Elementary Cafeteria
3600 Avenue A
Snyder, Texas
WEIGHT WATCHERS
The Authority.

'Bargaining' Saves Money At Home And Abroad

By LOUISE COOK
Associated Press Writer

Haggling over price may seem more suited to a Mideast bazaar than to a Midwest boutique, but give-and-take bargaining can save you just as much money at home as it can abroad.

That is the advise from a group of economists at Citibank, the nation's second largest commercial bank.

Experts quoted in the bank's latest newsletter say the trick lies in knowing where, when and how to haggle. "You don't bargain in a big store or about groceries in your supermarket."

What about in a bank? "You can bargain with us," said April Klimley of the Citibank public affairs department. Ms. Klimley conceded, however, that most bank charges are fixed. "It would vary from service to service," she said. "But there are certain kinds of branch loans where people do bargain." Branch loans are paid back all at once rather than in installments. They are often "secured" - backed by something like stocks or by large deposits.

The Citibank economists say that "for big-ticket items, a certain amount of haggling is not only expected, it's the accepted way of life." Prices for appliances and automobiles vary widely, for example, and dealers have a certain amount of freedom to negotiate. Bargaining could get you a better service contract or an extra accessory at no extra charge.

Isn't haggling an unusual subject for a big bank? No, said Sarah Wells, editor of the newsletter Bargaining is simply "a money-saving device.... It's 'buymanship,' " she said.

For places where you can haggle, there are some general guidelines to keep in mind. Among them:

-Bone up on the merchandise involved. If your purchase of a new car involves a trade-in, for example, ask the dealer exactly how much he is giving you on your old auto, then check a used-car price guide to see if the allowance seems fair.

-Bargain with dignity. Don't antagonize the seller or make disparaging remarks about the store or the goods.

-Be sure you deal with someone who has the power to make concessions. If a clerk says, "I'm sorry, but the manager sets the prices," ask to see the manager.

-Don't exaggerate or make unrealistic claims. Automobile dealers, for example, generally have a pretty good idea of what their competition is charging.

-Haggle in privacy. Don't put the seller in the position of having other customers demand why you are getting a better deal than they are.

-Don't limit bargaining to price alone. The seller may not be willing to cut the price, but he or she may be willing to provide things like free alterations or delivery.

-Try to negotiate discounts for buying in quantity or out of season. Be flexible. You may be able to get a better price if you accept an item that is in stock instead of one that has to be specially ordered.

-Ask if there are discounts for paying cash.

S&H GREEN STAMPS

We Redeem FEDERAL FOOD COUPONS

WE GLADLY REDEEM USDA FOOD STAMPS

PIGGLY WIGGLY

"Each of these advertised items is required to be readily available for sale at or below the advertised price in each store, except as specifically noted in this ad." We reserve the right to limit quantities. None sold to dealers.

PIGGLY WIGGLY

Brand Sale

Our Own Special Brand of Savings For You!

"Our New Triple the Difference Policy is Your Guarantee of Low Prices!"

Here's how it works: First shop at Piggly Wiggly and buy 25 different grocery items. Then check the prices on the same 25 items in any other store. If their total is lower, bring in your Piggly Wiggly tape and the other store's prices and Piggly Wiggly will pay you TRIPLE THE DIFFERENCE IN CASH.
At Piggly Wiggly we're committed to offering you quality products at competitive prices.
Meat and produce not included as quality and trim may vary from company to company.

Wally Williams President of Piggly Wiggly

Piggly Wiggly Sugar
Depend on Piggly Wiggly to use high-quality sugar cane for their pure-white granulated sugar.
Limit one (1) 5-Lb. bag with $10.00 or more additional purchase excluding beer, wine & cigarettes.
5 lb. bag 89¢

Barney's Blue Ribbon Buys

PIGGLY WIGGLY THE SIDE YOU CAN'T SEE IS JUST AS GOOD OR BETTER

Ground Beef
Everybody's favorite: Piggly Wiggly's tasty, lean, Ground Beef. Top-grade beef freshly ground by Barney the Butcher
3 pounds or more 1.09 lb.

USDA Grade A Box-O-Chicken USDA A GRADE lb. 55¢

Chuck Blade Steak Heavy Western Beef 1.09 lb.

Jimmy Dean Sausage Hot or Mild 1.49 lb.

Piggly Wiggly Green Beans, Whole Kernel or Cream Style Corn
Piggly Wiggly chooses only the finest quality, most tender young vegetables, free of defects and delicious.
Green Beans 16 oz. can
Whole Kernel Corn 17 oz. can
Cream Style Corn 16-1/2 oz. can
4 cans $1

Piggly Wiggly FROZEN Orange Juice
Using the juiciest, most succulent oranges, Piggly Wiggly brings you a great frozen concentrate.
3 6 oz cans $1

Piggly Wiggly Fruit Cocktail
Piggly Wiggly brings you the fresh sweetness of natural fruit.
16oz can 39¢

Piggly Wiggly Salad Dressing
Never a dull salad with this dressing!
Qt. jar 79¢

Piggly Wiggly Ice Cream
Be sure to come to Piggly Wiggly and scoop up your favorite flavors.
only 1.09 1/2 Gallon

Stan's Country-Fresh Produce

FLAME RED Tokay Grapes lb. 48¢
FRESH Sweet Corn 8 ears $1
BAKER'S BULK Russet Potatoes 15¢ lb.

Prices Good September 24 Thru September 30, 1978

S&H GREEN STAMPS GET DOUBLE SAVINGS STAMPS

DOUBLE Saving Stamps every Wednesday with $2.50 or more purchase excluding beer, wine & cigarettes.

ASTRO-GRAPH

Bernice Bede Osol

Your Birthday

September 26, 1978

Valuable contacts will be made this coming year with new and interesting people who come into your life.

LIBRA (Sept. 23-Oct. 23) You can make great strides today in advancing your self-interests without the need for costly investments. Someone might wrongfully try to convince you otherwise. Find out more about yourself by sending for your copy of Astro-Graph Letter. Mail 50 cents for each and a long, self-addressed, stamped envelope to Astro-Graph, P.O. Box 489, Radio City Station, N.Y. 10019. Be sure to specify birth sign.

SCORPIO (Oct. 24-Nov. 22) You'll make a favorable impression and gain the support of a valuable ally today if you're congenial and friendly. Be extremely careful not to come on too strong.

SAGITTARIUS (Nov. 23-Dec. 21) Maintaining a philsophical nature will keep the good things rolling in today. Getting uptight about a situation over which you have no control is folly.

CAPRICORN (Dec. 22-Jan. 19) You should be lucky today in commercial situations, but not if you allow those who don't belong to be included. Keep freeloaders out of the act.

AQUARIUS (Jan. 20-Feb. 19) Your decisiona today are well thought out and will prove beneficial. However, an associate might not be able to see the advantages and could give you a hard time.

PISCES (Feb. 20-March 20) You will be able to accomplish a great deal and have quite a rewarding day, but know when to quit.

ARIES (March 21-April 19) Conditions are so ripe for you to have a good time with others today that you have a slight tendency to overindulge. Avoid extremes.

TAURUS (April 20-May 20) An associate may be an annoyance to you today, but if you can laugh it off he or she will have little effect on your productivity and won't spoil your day.

GEMINI (May 21-June 20) Communication channels are wide open today, but I doubt if you'll use them for anything other than social purposes. This would be self-gratifying, but unproductive.

CANCER (June 21-July 22) There is plenty of material opportunity about you today, but you seem to be in a hurry to get rid of anything you acquire. It's doubtful much will stay in your pocket.

LEO (July 23-Aug. 22) Even though your notices will be unselfish, you're likely to fare better personally than the people you may be trying to do things for today.

VIRGO (Aug. 23-Sept. 22) Because things come your way today without too much effort, you might be challenged on how you acquired your goods. Don't enter into a dispute.

(NEWSPAPER ENTERPRISE ASSN.)

While away on vacation, turn down the bell volume control on telephones so that a burglar outside the house cannot hear the unanswered ringing, advises Glenda Moore, housing and home furnishings specialist with the Texas Agricultural Extension Service, The Texas A&M University System.

ad

who has the
make conces-
lerk says, "I'm
the manager
ces," ask to see
er.
xaggerate or
alistic claims
dealers, for
enerally have a
l idea of what
etition is char-

privacy. Don't
ler in the po-
ving other cus-
nand why you
a better deal
re.
t bargaining to
e. The seller
willing to cut
but he or she
ling to provide
ree alterations

negotiate dis-
buying in quan-
of season. Be
u may be able
er price if you
tem that is in
nd of one that
pecially order-

here are dis-
aying cash.

·GRAPH
Bede Osol

Your Birthday

ber 26, 1978
acts will be made
ear with new and
eople who come

23-Oct. 23) You
at strides today in
ur self-interests
need for costly
Someone might
to convince you
d out more about
ending for your
ro-Graph Letter
for each and a
ressed, stamped
stro-Graph, P.O.
dio City Station,
sure to specify

ct. 24-Nov. 22)
favorable impres-
the support of a
today if you're
friendly. Be ex-
l not to come on

(Nov. 23-Dec.
g a philosophical
keep the good
in today. Getting
a situation over
ve no control is

(Dec. 22-Jan. 19)
e lucky today in
tuations, but not
hose who don't
included. Keep
t of the act.
an. 20-Feb. 19)
today are well
and will prove
wever, an associ-
e able to see the
d could give you

20-March 20) You
o accomplish a
d have quite a
, but know when

21-April 19) Con-
ripe for you to
ime with others
u have a slight
erindulge. Avoid

20-May 20) An
be an annoy-
oday, but if you
f he or she will
ct on your pro-
won't spoil your

21-June 20) Com-
annels are wide
t I doubt if you'll
anything other
urposes. This
-gratifying, but

e 21-July 22)
ty of material
out you today.
be in a hurry to
ing you acquire.
uch will stay in

Aug. 22) Even
notices will be
re likely to fare
ly than the peo-
e trying to do
.
3-Sept. 22) Be-
ome your way
oo much effort,
challenged on
ed your goods.
a dispute.
TERPRISE ASSN.)

on vacation,
e bell volume
elephones so
r outside the
hear the un-
ging, advises
re, housing
furnishings
th the Texas
Extension
Texas A&M
ystem.

NEWEST RECRUIT IN Arnie's Army is 8-year-old Melanie Brockington, March of Dimes national poster child. Melanie recently snuggled up to pro golfer Arnold Palmer, March of Dimes honorary national chairman, at a Pennsylvania country club.

Battle Seen On Adult Credit Cancellation

By H. JOSEF HEBERT
Associated Press Writer

WASHINGTON (AP) - The Master Charge emblem may soon disappear from the Olympic Baths in Washington's adult entertainment area and 10 adult book stores if a Maryland bank has its way in a brewing court battle.

Executives of the Maryland National Bank say it was all a mistake when its salesman last year sold Master Charge membership to Alpha-Sentura Business Services Inc., which manages the businesses.

Now the bank wants to cancel the membership, which allows customers to charge purchases, because of what the extablishments sell. Five are in Washington, five in Baltimore and one in Fayetteville, N.C.

In turn, Alpha-Sentura, based in Baltimore, has filed suit in U.S. District Court there claiming the bank, the state's largest, is making "moral judgments" that harm its ability to compete and violate the constitutional guarantee of free speech.

"No strictly business reasons were offered for the planned cancellation," said David Moeslein of Alpha-Sentura. He said business has increased since the credit card membership was obtained.

The suit, asking for a minimum of $1 million in damages, also lists as a defendant Interbank Card Association, which owns the Master Charge trademark.

Moeslein said Alpha-Sentura was still receiving Master Charge promotional material when a Maryland National executive told him the membership would be withdrawn in November because "we don't like the nature of your business and do not wish to continue doing business with you."

Banking officials say credit card use is not uncommon among establishments dealing in pornographic books and magazines and at adult-oriented establishments such as the Olympic Baths - which, according to an advertisement, provides "a man's world of pleasure ... in a private club."

But Bill Moroney, a spokesman for the American Bankers Association, conceded "it's a subject not talked about" much in banking circles. The association had no statistical information on the subject.

"We were unaware at the time the membership was sold that the nature of their business was what it is," said Dan Finney, chief spokesman for Maryland National.

The bank, which has asked that the suit be dismissed, contends that under the agreement either it or the merchant may cancel membership.

Basin's Rig Count Drops

Permian Basin oil fields had 270 drilling rigs in operation last week, one below the total of the week before, according to Reed Drilling Equipment's weekly survey.

There were 304 rigs making hole in the Basin during the corresponding week of 1977.

Eddy County, N.M., was the leader, with 30 rigs running. Pecos County was the leader on the Texas side with 20 rigs in operation.

Scurry County had two rigs going, compared to four the previous week. Figures for other area counties, with last week and the week before, in order: Borden 2 and 1; Dawson 2 and 2; Fisher 3 and 2; Garza 6 and 8; Howard 4 and 4; Kent 3 and 2; Mitchell 5 and 6; Nolan 3 and 4; Stonewall 4 and 4.

Moonlighting Women Are Common Today

By LOUIS COOK
Associated Press Writer

Betty Rogan of New York has two jobs as "a matter of survival."

Jean Seiler of Pierre, S.D., took a second job because "I wanted to buy a car."

Pam Ashley of Kansas City works extra hours so "I can open a savings account."

And Ellen Frank of Pittsburgh juggles family life, two jobs and graduate studies "out of love."

The four are among a rapidly growing number of women who hold more than one paying job. Labor Department figures show that from May 1976 to May 1977, the number of women multiple jobholders rose by more than one-third to over 1.2 million.

Men still account for most of the multiple jobholders, but the picture is changing. In May 1977, women represented 27 percent of all multiple jobholders. Seven years earlier, they represented 16 percent. Half the female multiple jobholders are married; 69 percent are between the ages of 20 and 45.

Why do they do it?

"I've got more bills than I've got money," said Susie Williams, 21, who works during the week for the Nashville, Tenn., Police Department and spends six hours every Sunday giving directions and information to customers at a new shopping mall.

Labor Department figures show 53.8 percent of the women holding more than one job do so for financial reasons. About one-third need the extra work to meet regular expenses; the others want to buy something special, save for the future or, like Miss Williams, pay off debts.

Here is a look at what working two jobs can mean:

Betty Rogam - her name and some of the details of her life are disguised at her request - earns about $8,000 a year as a teacher at a private, Montessori-method school in Bayonne, N.J., about an hour's drive from her home in Manhattan. Three nights a week, she is a waitress in a restaurant in New York's theater district. She works from 4:30 p.m. to 8 p.m. Thursdays and from 4:30 p.m. to 1 a.m. Fridays and Saturdays, earning $150 to $180 a week.

Miss Rogam, 30, says teaching is "something that I really love" and she plans to continue after she gets married sometime in the next year. She does not feel the same about the restaurant work. "There's such anxiety. This is the most horrible job in the whole world."

Miss Rogam works two jobs "because I'm on my own. It's....survival." The extra money helps make ends meet, but the two jobs mean she spends more than she otherwise would. "I never clean my own house. I hire a maid. Transportation costs $100 a month..." Miss Rogam's biggest regret is "that I didn't have time to start a family earlier." Is she looking forward to marriage and the prospect of quitting her job as a waitress? "I can't wait."

Jean Seiler, 22, spends eight hours a day, five days a week as an offset printer for the state of South Dakota, earning $7,800 a year. She works at least 16 hours a week as night manager at a Super Duper grocery store, earning $3.50 an hour and adding a minimum of about $3,000 to her annual income.

Miss Seiler says two jobs "really cut down on your social life," but she manages to find time to play softball on a team sponsored by a local business. "You've just got to watch what you do."

Miss Seiler started at the supermarket in April 1977 or she could buy a car. The car is paid for, but she will keep both jobs. "I'm getting used to the money. It's almost worth it. It's the first time I don't have to sit around worrying about where the money will come from if the car needs repairs or wondering about what happens if I get sick."

Pam Ashley, 25, spends her days as a speech therapist for the Kansas City school system, earning $10,500 a year. From 6 p.m. to 1:30 a.m. Tuesdays and Thursdays, she tends bar at Blayney's Restaurant, making $3 an hour, plus $40 to $70 a night in tips.

Ms. Ashley worked as a teacher after graduation from college, then quit. She got the job at Blayney's and, when she went back to teaching, did not want to give it up. "You develop friends that you work with and they've really become important to me."

The extra money also is important. "I can save a lot more," she says, noting that she spent 10 days in the Virgin Islands this summer. Ms. Ashley has a boyfriend she sees regularly and she works out at a health club three afternoons a week. Can she keep it up? Probably, she says. "I might just play it by ear."

Ellen Frank, 34, is the host of "Woman Is," a weekly half-hour talk show on KDKA-TV in Pittsburgh. She does research in the psychiatry department of Western Psychiatric Institute and Clinic and is studying for a Ph.D. in clinical psychology. She is married with two daughters, 7 and 9; three step-daughters and a stepson visit several times a week.

Ms. Frank spends "probably 50 hours a week at the hospital." The TV show, taped Thursdays and aired Saturdays, takes four or five hours. She prefers not to reveal her income, but says the TV work accounts for about a fourth of it. "I love everything that I'm doing," she says. "I have always been the kind of person who is happier the more I have to do....This is really out of love."

How does she manage? A housekeeper comes in two mornings a week and a university student who lives with the family helps out. "My kids are very understanding and my husband is extremely supportive. I also have an ex-husband with whom we have a very....cooperative relationship and he spends a good amount of time each week with my daughters." Can she see going on this way indefinitely? "Well," she says, "I'll be real relieved when I'm done with my Ph.D."

The world's tallest sculpture - the Statue of Liberty - stands 300 feet above the waters of New York Harbor.

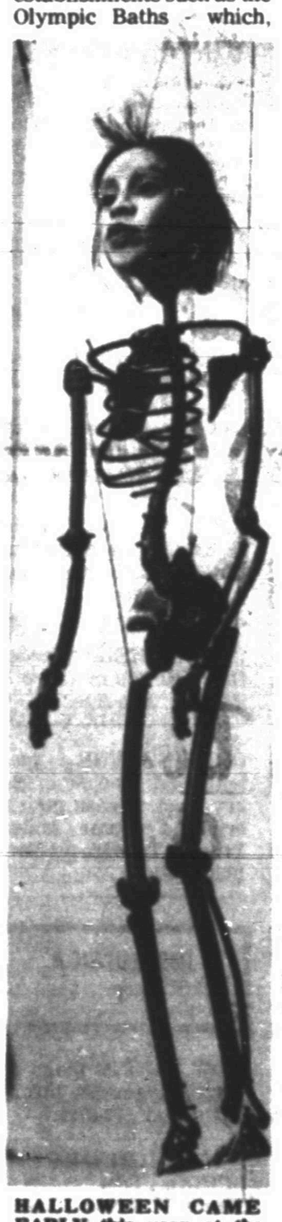

HALLOWEEN CAME EARLY this year at the San Francisco Museum of Modern Art. The wax head topping the metal skeleton is modeled after the grisly sculpture's creator, Elizabeth King.

Classes Open In Connecticut

By The Associated Press

More than 22,500 students return to their classrooms today in Bridgeport, Conn., as the 19-day strike by public school teachers in the state's largest city ended with both sides approving a two-year contract proposed by the state labor commissioner.

Elsewhere, teachers' strikes affected nearly 500,000 students in Washington state, Ohio, Michigan, Massachusetts and Minnesota.

The Bridgeport City Council voted overwhelmingly to accept Commissioner Peter Reilly's proposals Sunday night, minutes after more than 260 jailed teachers were freed from a National Guard camp where they were held for violating a judge's back-to-work order.

The new contract was unanimously approved earlier Sunday by the city's Board of Education after the teachers voted 686-205 to accept the settlement, although they were unaware of its recommendations.

Superior Court Judge James Henebry ordered the teachers released when he learned of the school board vote.

The two-year contract contains a 6 percent wage increase plus increments in the first year and a 7.5 percent pay raise including increments for the second year. The agreement also includes a "no reprisals clause" for strike participants.

The union has sought 8.6 percent annual increases for the teachers, whose salaries ranged from $9,450 to $20,180 a year, under the contract that expired Aug. 31.

Over 350 At Northern's Open House

Northern Electric's open house was termed a huge success by the plant managers Friday as more than 350 people toured the electric blanket plant.

Assisted by the Chamber of Commerce and Gold Coaters, Snyder's newest industry invited the public to see the plant and gave door prizes to several that toured.

Winners of the prizes were: Fannie McDowell, a shrimp cooker; J.J. Hall, hamburger cooker; Mrs. Sam Roach, electric blanket; Ruby Williams, electric blanket; and L.L. Lewis, electric blanket.

Plant operations manager Jimmy Daniels expressed his appreciation to all that toured the plant and thanked the Chamber of Commerce for their assistance.

BIRTHS

Mr. and Mrs. Manuel Castillo, 1411 20th St. are the parents of a 7 lb. 2 oz. girl, born at 2:22 a.m. Sept. 23 in Cogdell Memorial Hospital.

The first commercial oil well in North America was founded in 1857 in Oil Springs, Ontario.

HEALTH

Lawrence E. Lamb, M.D.

Terminal toenails

By Lawrence Lamb, M.D.

DEAR DR. LAMB — What can be done for fungus of my toes? The growth is thick and fibrous and adheres to the toes. It falls from the nail. It is very sore to touch and it is impossible to even touch the bed covers at night. Is there a chance of blood poisening? I got this during the service in the South Pacific Islands during World War II.

DEAR READER — One of my friends with the same problem says he has "terminal toenails," and I guess that's as good a term as any.

Fungus involvement of the feet can attack the toenail and this is a frequent source of constant reinfection. Sometimes it is so bad that the toenail involved has to be removed.

You are certainly going to need direct care from your physician. He may want to give you a medicine by mouth used to treat fungus infection called griseofulvin (Fulvicin U/F). This is sometimes used in the presence of difficult fungus infections as you described yours.

I am sending you The Health Letter number 11-10, Common Foot Problems: What To Do About Them. It gives you more information on treating athletes foot, which is a fungus disease. Other readers who want this information can send 50 cents with a long, stamped, self-addressed envelope for it. Address your request to me in care of this newspaper, P.O. Box 1551, Radio City Station, New York, NY 10019.

As the material I am sending you explains, fungi can live in your shoes and socks. That means that you need to change your socks regularly, and the socks should be sterilized. That's usually accomplished by ironing them. Home care, in terms of attention to your shoes and socks, may help you in the overall picture in treating your fungus disease while your doctor is prescribing the medicines he thinks are particularly indicated in your case.

DEAR DR. LAMB — My wife and I would like to travel to the Northwest Rockies, but there isn't much information available concerning altitude, who should go and who should not go, etc. Any information would be appreciated.

DEAR READER — Very few changes occur below 5,000 feet. Since Denver, Colorado, is a mile high city, that means you wouldn't expect to notice any reaction to altitudes below the Denver level.

A pretty safe guideline is that used by the commercial airlines. Cabin pressure in our modern jet aircraft is constantly kept at 7,000 feet or below. Individuals who are quiet and not overly active can usually tolerate altitudes to 7,000 feet without any noticeable effects.

The exceptions are the people who already have lung disease, or those who have advanced heart disease, or any other medical condition that results in an increased labored or difficult breathing.

It follows that most people, except those with reasonably severe illnesses, can expect to travel to altitudes of around 7,000 feet without difficulty as long as they don't exert themselves vigorously at the same time. People who get into trouble at altitude are often those who are doing an unaccustomed amount of physical exertion before they adjust to the altitude.

If you are going to altitudes as high as 10,000 feet, then I think you should consult with your physician before you do so. Anybody with lung disease or heart disease should consult his or her physician before traveling to altitudes higher than 7,000 feet.

Sometimes individuals traveling by land will go over mountains with altitudes of 10,000 feet or more and are actually exposed to higher altitudes than if they were flying in a pressurized commercial aircraft.

(NEWSPAPER ENTERPRISE ASSN.)

HOSPITAL NOTES

ADMISSIONS: Christy Woellert, Rt. 3; Walter Stipe, Arah Rt.; Refugia Contreras, P.O. Box 1305; Alta Couch, 2912 Ave. F; Mary Hardcastle, 111 Birch; Mary Castillo, 1411 20th St.

DISMISSALS: Mrs. Timothy Huddleston and baby girl, Delbert Hirst, Earl Bobo, Maudie Harrison, Raymond Garcia, Randy Davis, Mrs. Vernon Barrick and baby boy, Juanita Zungia, Sherry Bryant, Nancy Holquin, Mrs. Howell Stone and baby girl, Kate Voss.

Strikers May Seek Reemployment

WICHITA, Kan. (AP) - Police Chief Richard LaMunyon says police officers who took part in a week long strike against the city can seek reemployment on an individual basis.

The 164 officers who were fired and the six who resigned during the walkout were given until 5 p.m. today to submit a written request for employment.

Vacuum Cleaner Shop
●Repair-Sales On All Brands
●New-Used Vacuum Cleaners
1712 - 25th
573-0086

Kentucky Fried Chicken
Special
½ Fryer
ONLY $1.59
REGULAR, CRISPY OR BARBEQUE

Kentucky Fried Chicken
812 25th

The Old-Fashioned Vacuum Cleaner Is Out!
Now you can have a Central Vac System installed in your present home.
Central Vac is the original "Built-in System" and can be installed in existing homes.
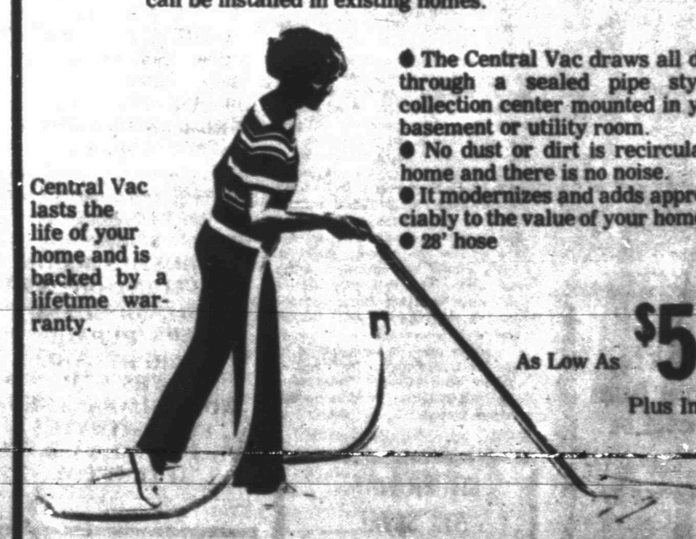
Central Vac lasts the life of your home and is backed by a lifetime warranty.
● The Central Vac draws all dust and dirt through a sealed pipe stystem to a collection center mounted in your garage, basement or utility room.
● No dust or dirt is recirculated in your home and there is no noise.
● It modernizes and adds appreciably to the value of your home.
● 28' hose
As Low As $599
Plus Installation
NOISELESS-ODORLESS-DUSTLESS CLEANING!
Howell Electric, Inc.
Commercial & Residential
Wiring & Installation
1507 26th
573-8554

Call 573-5486

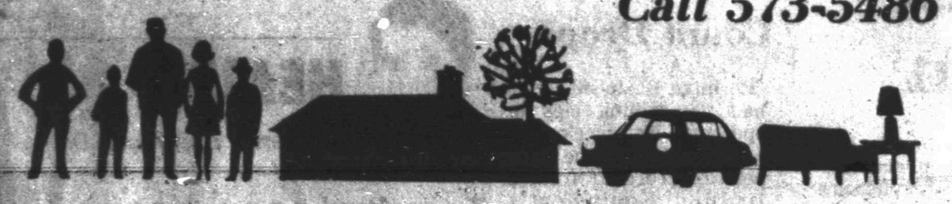

Classified Ads

6th DAY IS FREE

NOTICE TO CLASSIFIED AD CUSTOMERS

All ads are cash unless customer has an established account with The Snyder Daily News. Ads may be taken over the phone so that they may be processed but payment must be made prior to publication.

PUBLIC NOTICES

WESTERN TEXAS COLLEGE will be accepting bids for forty tons of Activated Sewage Sludge fertilizer. For additional information contact Tommy Adams, Superintendent of Golf & Grounds, 573-8511, ext 222. Sealed bids will be accepted until 10:00 a.m. October 2, 1978 and sent to E. G. Hickman, Business Manager, Western Texas College, Snyder, TX 79549.

The Snyder School Board of trustees will accept bids for minor remodeling and carpeting of the Administration Building. These will be separate bids. Specifications will be available at the school business office. Bids will be due at the School Administration Building on or before 12:00 noon Tuesday, October 10, 1978. Bids will be opened at the regular board meeting October 10, 1978, at 8:00 p.m.

The board reserves the right to reject any and all bids or portions thereof.

SPECIAL NOTICES A-2

Your drinking water can taste good again, and be free of harmful chemicals and impurities. We are now featuring the all-new deluxe 1978 model Water Purifier, at a price everyone can afford. Call 573-0086 for free trial without obligation.

PERSONAL A-5

SNYDER COUNCIL on Drugs and Alcohol-Texas Alcohol Traffic Safety Education DWI schools. Hours 9-5 daily 3610 College Ave. 24 hour call. 573-3233.

IF YOU drink, that's your problem, if you want to stop, that's our problem, Alcoholics Anonymous, 573-5337 or 573-5117.

Ages 12-20. Do you have a drinking or drug problem in your family? If so and you need or want help-call us, the Alteens-573-8180, night or day!

LIFT A FINGER. Report child abuse. 1-800-292-5400. toll free statewide child abuse hotline.

MISS YOUR PAPER?
Your Snyder Daily News should be delivered Monday through Friday by 6:00 p.m. On Sunday by 8:00 a.m. should your paper be missing...please call 573-5486 Weekdays before 6:30 p.m. Sunday before 9:30 a.m.

VEHICLES B

FOR SALE: 1977 Honda 550-K. Must sell. Call 863-2720.

1973 CHEVY Nova. Good condition. Must sell. $1000 firm. 573-9536 after 5:30.

1976 Corolla Toyota Wagon for sale. Cassette tape deck-radio, 5 speed transmission, low mileage. Call 573-6562.

1977 IMPALA station wagon. Days: 573-6821, nights: 573-8935.

FOR SALE: 1972 navy blue, Lincoln Cont., Mark IV, good condition, call after 5:00 573-2307.

'74 K5 Blazer, loaded, power & air, big wheels and tires, super clean. 573-3387 after 6.

MUST SELL–1977 Gran Marquis Mercury, loaded, low mileage. $6200. 573-8493.

WANT TO buy go cart, running or not. 573-3607.

FOR SALE: 1976 Suzuki RM250 MX bike. Excellent condition. Call 573-6655 after 5:00.

SUZUKI TM 400, newly overhauled engine, new expansion chamber. With trailer. 573-8902 after 6.

FOR SALE 1976 Explorer pickup, ¾ ton, 10,000 miles. Like New. 1975 16½ Anchor Craft boat, 115 hp Mercury motor. 573-8275 after 5.

'76 CHEVY pickup, very nice, 4 speed. Call 573-3454, 1509 Ave. T.

1976 PINTO Hatchback, 37,000 miles, air, 4 speed, 26 mpg. $2450. Call 573-7349 after 5:30.

CLASSIFIED ADVERTISING RATES & SCHEDULES
15 WORDS MINIMUM

1 day per word	10c
2 days per word	18c
3 days per word	24c
4 days per word	30c
5 days per word	32c
6th day	FREE
Each additional day 4c per word	
Legals, per word	7c
Card of thanks, per word	7c

These rates for consecutive insertions only. All ads are cash unless customer has an established account with The Snyder Daily News. No refund will be made on ad after appearing in paper. The Publisher is not responsible for copy omissions, typographical errors or any unintentional error that may occur further than to correct it in the next issue after it is brought t his attention.

ERROR

The Daily News can not be responsible for more than one incorrect insertion. Claims cannot be considered unless made within three days from date of publication. No allowance can be made when errors do not materially affect the value of the advertisement. All out of town orders must be accompanied by cash, check or money order. Deadline 4:30 p.m. Monday through Friday, prior to day of publication. Deadline Sunday 4:30 p.m. Friday.

EITHER WAY YOU SAVE!
Save money on high Utility bills with Mono therm INSULATION (3.77 R Factor per inch) Meets all Federal Regulations We install or Save Approx. 40 percent & do it yourself with our machine. HEAD HEATING & AIR CONDITIONING 2401 Ave. T 573-3907

1970 FORD VAN, fully capreted, Craig, Am-FM cassette, & C. B. with 102" whips, consider trade, $1,795.00 Call 573-8733.

FOR SALE Javelin $800. Call 573-6920.

FOR SALE 1973 Mercury Station wagon, Colony Park. Price $1900. See at 1611 24th St. or Call 573-6359 before 5 p.m.

FOR SALE 1956 Chevrolet. Runs good, one owner, good condition. Call 863- 2467, hermleigh.

1976 DODGE pickup, 318 V8, radio, power, air, cruise, tool box, stereo, CB, white spoke wheels, 40,000 miles, one owner, excellent condition. Call 573-5734 or see at 3013 38th.

1978 REGAL, 2,000 miles, yellow & white, factory tape, T-top, plush enterior. Make offer. 235-3315, 236-6214, Sweetwater.

BUSINESS OPPORTUNITY C

FOR SALE: Established grocery store across from school. Building, property and entire inventory. Rotan, 735-2564.

BEFORE BUYING 3' x 8' worm beds, get our prices. Phone 745-1502 or 797-2475 after 6 p.m. Lubbock, Texas.

PROFITABLE DISTRIBUTORSHIP for Welch's and other famous brand of pure fruit juices. Service company established accounts at better motels, hospitals, etc. Minimum investment $4,950 secured by inventory and equipment. Write, include address, telephone and references to NAMCO, 3928 Montclair Road, Birmingham Alabama 35213 or Call Mr. Hall toll free 1-800-633-8441.

BUSINESS SERVICES D

BOOKKEEPING SERVICES IN MY HOME, CALL 573-7137.

CARPENTER WORK, paneling, painting and cabinet making. Call Mike or John Roemisch, 573-2836.

Professional CARPET CLEANING
Deep Soil Extraction
Emergency Water Removal
Keenans Aqua-Steam
573-6414

DON FOX
573-3995
ACOUSTICS BLOWN
PAINT-INT. OR EXT.
REMODEL AND GEN. REPAIR
CARPET LAID
12 YRS. EXP.
WORK GUARANTEED
FOR ESTIMATES
PH. BEFORE 8 A.M. OR AFTER 5 P.M.

Cedar and Chain Link FENCES
Satisfaction Guaranteed
Free Estimates
B&M FENCE CO.
Big Spring
915-263-8847

TERMITE CONTROL AND TREE SERVICE are two of our many services. for help, call NACHLINGER PEST CONTROL at 573-5646. Joe Alexander, owner.

FOR ELECTRICAL wiring call Ed Blocker, 573-7578.

WASHING - GREASING, car, truck washing, steam clean motors, hydrolic jack repair. Godwin Independent Station. 2301 N. College. 573-9219.

CONCRETE WORK
Edwin Galyean
Small & Large Jobs
573-8264

DUMP TRUCKS SERVICE
Front end loader, do yards, driveways, parking area, pads for mobile homes or whatever you need.
573-3136-Don McAnelly
Free estimates

VICENTE OLIVAREZ BUILDING CONSTRUCTION
Concrete work, remodeling & repairing.
1500 College Ave.
OFFICE 573-8786
or 573-2247

J's Roofing
Free Estimates
Call 573-3957
or 573-6983

FENCING & WELDING - contract or hourly, free estimates. Call after 6:00 Donnie Goswick, 573-9447, Jesse Arnold, 573-8600.

GENE GROCE'S
Welding Service
Day 573-2050
if no answer
Call 573-9274
No job too small

TILLING GARDENS, yards, replanting grass, lawn mowing. Will go anywhere, satisfactory work, free estimates. Call mornings and after 5:30 evenings. 573-2829, 573-8594.

HOOVER VACUUM Cleaners, Brother and New Home sewing machines. At big savings. Repairs and supplies for all makes. House calls–C.C. Allen, 573-6171.

ALL KINDS of concrete work, remove trees anywhere, anytime, yard and small carpenter jobs. 573-6220, Charlie Adams.

MAN & WIFE want to do custodian work. Call 573-0745.

WATER WELL SERVICE
Windmills & domestic pumps, move, repair, replace, Tommy Marricle-573-2493 before 8:00 a.m. & after 6:00 p.m.

-THE BEST COST LESS-
Gould Submersible Pumps thru 1½ h.p. are fully warrantied for 5 years against corrosion, abrasion & even lightning.
Tommy Marricle Well Service 573-2493

EMPLOYMENT E

Do you need a job? See Snyder Employment Service Room 103 Brownfield bldg. 2425 College Ave. Phone 573-9472.

WANTED WOOL presser. Call 573-3401. Evenings and weekends, 573-6167.

HELP NEEDED at Lot A Burger. Sunday's off. Apply in person only, 3900 College Ave.

APT. MANAGER. Salary. Handy reliable couple. Bondable. Write Manager, Box 945, Snyder.

DISTRIBUTORSHIP SALES PERSON
Cody John Cosmetics is opening the Snyder area. We are going to hire one person to develop the entire area. You can earn up to $3,000 a month. For app. call TOLL FREE 1-800-492-9022 8:30 to 6:30 Monday to Saturday.

WANTED A WAITRESS for the Snyder Petroleum Club. Apply in person at the American Motor Inn.

CONSTRUCTION – Experience not necessary. Salary according to experience & ability. If not willing to work need not apply. Call 573-8030 or 573-8414.

PART-TIME HELP wanted. Hours 10 a.m. to 1 p.m., 5 days a week. Apply in person from 1 to 5 daily. Gill's Fried Chicken, 3700 College Ave.

MATURE LADY for nursery worker at Trinity Methodist Church. Call 573-3988 for information.

FORD DEALER needs first class body man, also line mechanic. Wilson Motors, Drawer M, Snyder 79549. Apply to R.W. Bowman, 573-6351.

AMERICAN MOTOR Inn & Restaurant needs full-time & part-time cooks. Apply in person.

INSIDE HELP needed. Hours 10:30 a.m. to 5 p.m. 573-7452, 2505 Ave. G.

OPENING FOR parts man and mechanic. Salary open. Please mail or bring by resume. Abilene Truck & Trailer, 402 North 13th, Abilene.

INSTRUCTION F

NOW TAKING piano students. Beginners through Advanced. 573-8721.

AVIATION GROUND SCHOOL, Sept. 25-Nov. 9, Western Texas College. Classes 6:30-8:30 p.m. Mondays and Thursdays. Fees $45 plus textbooks. Call Community Services, 573-8511, extension 240.

PRIVATE PIANO lessons taught in my home. Call 573-6110.

WOMAN'S COLUMN H

SESAME CORNER Nursery. Director: Maydell Lillard. Mon.-Fri. 6:30 a.m.-5:30 p.m. 2703 25th, 573-7642.

"Dream Job"
Keep your important job as a housewife & mother and still earn $70 to $90 in 9 to 10 hours weekly. Absolutely no investment. Call 573-8973.

J. & M. CONST. CO.
New or repairs, concrete or brick, wood, or dirt
Roofing & Mobile Homes
573-2154 573-2932

PERSONAL LOANS $10-$100 to working men and women. Call Shirley at Timely Finance, 2409 Ave. R.
573-9335

STATE LICENSED and insured child care in my home. Call 573-8602.

DRESS MAKING
Buttonholes, Alterations
2005 26th
573-0844
Calico Cottage

FARMER'S COLUMN J-1

COTTON DEFOLIATION. Call Diamond's Flying Service. Phone 573-0767 Snyder or 735-2084, Rotan.

FAT FISHWORMS - one block east, 2 blocks south of Eddie's Pharmacy. 4200 Ave. R. 573-6626.

FOR SALE: 1977 garden tractor, used very little, $650.00. White gentle Shetland, $50.00. Kids saddle, $75.00. Call 573-7222 after 5:30 p.m.

CUSTOM PLOWING. Call 573-6670.

SPORTING GOODS and SUPPLIES J-2

GENE'S GUN SHOP
3602 Hill Ave.
Rifles Scopes Ammunition
Dealer for Buck Knives
5 p.m. -9 p.m. Mon.-Fri.
All day Sat.-Sun. 573-2323.

RECREATIONAL VEHICLES J-3

1974 21' Monitor 2 fifth wheel - fully contained - power converter - like new condition, pulled very little. Must see to appreciate. Day 573-3524 - Evening 573-9619.

1978 HOLIDAY Rambler Cub, 23' air conditioned, slight hail damage. List price $6400, will sell for $4700 or best offer. Used only 4 months. See at 1111 Lubbock Hwy.

MERCHANDISE K

FIREWOOD
Delivered, 573-5584 or 573-2786 (5-11 p.m.)

THAT WORN out mattress and box springs giving you backaches? Bring it to us and take it home like new. Free pickup and delivery at Dunnam Mattress and Upholstering. 2109 College Ave. 573-2142.

FOR SALE Cleveland trombone, excellent condition, 573-3821, and weekends 573-5978.

FRENCH PROVINCIAL living room suite, complete with table & lamps for sale. Call after 5 p.m. 573-8083.

ELECTROLUX CLEANERS, new Home sewing machines. Repair all makes. Stevens-Whitfields-573-3918, 235-2889-Sweetwater.

WANT TO buy go cart, running or not. 573-3607.

KEEP CARPETS beautiful despite footsteps of a busy family. Buy Blue Lustre. Rent electric shampooer $2, Clark Lumber.

BARGAIN - STANDING locking tool chests, with slide out drawers. 573-8963. After 4 p.m. 3609 41st.

USED CAFE furniture. Call for complete list. 573-3096.

FELT, roll roofing, lumber 2x4's, 2x6's, 2x8's, several other building materials. Call 235-2490 or 235-2221, Sweetwater.

GOOD SELECTION of used color TV's. Snyder Electronic, 411 E. Hwy.

FOR SALE: large white Westinghouse upright freezer, 3 piece Early American bedroom suite, mattress 9 springs. 573-0833 after 6 p.m.

FOR SALE 40 sq. yards used carpet and day bed, 573-0409 after 6 p.m.

DOGS-PETS, ETC. K-3

FULL-BLOODED IRISH setter puppies for sale. 10 month old. 573-7797.

FOR SALE: AKC Boxer puppies, 8 weeks old, puppy shots, $100 each. Call 573-6724.

TO BE GIVEN away, ten month old Irish Setter. Call 573-9536.

AKC DOBERMAN Pincher puppies for sale. Come by after 5:00. 2100 Ave. N.

GARAGE SALES K-5

Large Garage Sale
2509 31st St.
Monday Tuesday
9 to 6
Lots of Misc.

RENTALS L-1

2 BEDROOM, carpeted, nicely furnished apt. No children or pets. Deposit and lease rigid. 573-9638.

SNYDER EAST MOTEL
Low Weekly Rates
Commercial, Daily
Cable TV
King & Queen Beds
East Hwy 573-6961

FURNISHED 2, 3, & 4 room apartments with or without T.V. Bills paid, no children or pets. Phone 573-3566 or 306 28th.

PONDEROSA MOTEL
Low Daily, Weekly Rates
COLOR CABLE T.V.
Lamesa Hwy.
573-2671

Furnished 2 bdrm, mobile home. No pets. 573-9001.

2 BEDROOM, 2 bath mobile home. TV cable, stove, dishwasher, furnished, refrigerated air, private lot. See at 201 26th, Snyder. Phone 728-3122, Colorado City.

Low Daily and Weekly Rates
COLOR CABLE T.V.
Also Apt. for Rent
TRAVEL INN MOTEL
1001 25th
573-2641

MOBILE HOMES L-9

MOBILE HOMES, 14 x 70 Skyline, reduce $500.00 for year end sale. $167.00 mo. includes insurance. Quality Mobile Home Sales.

TRAILER HOUSE, parking space, for rent on 50 x 150 lots - residential area, shady pecan trees. Call 573-8658.

FOR SALE: 14 x 70 3 bdrm., bath & ¾, total electric mobile home. Equity & assume loan. Call 915-735-2431 or 915-735-3565, Rotan.

LARGE TRAILER lots for rent $50.00, room for children and garden, call 573-5491.

OWN YOUR own home for only $103.37 per month. 1979 Manatee Mobile Home, 2 bdrm. 1 bath. Only $648 down. $103.37 a month (includes ins.). Quality Mobile Homes, 5111 College Ave. 573-3230.

WILL BUY 1974 model and older mobile homes.
573-9001

FOR RENT: Lot for mobile home. $45. Call 863-2214.

REAL ESTATE M

BRICK HOMES ready to move into. All built-ins central air & heat on deeded water front lot. Also extra lots Lake Hubbard, Breckenridge, Texas. 915-698-8383, 915-672-8406, 817-559-5718.

FOR SALE or RENT 50' x 140' lot suitable for mobile home, water, gas, and sewer. 573-8786, 573-2247.

FOR SALE Near new, 4 bedroom, 3½ baths, living room, dining room, family room with fireplace, extra nice yard. South of Towle Park. Call 573-8754 after 5:30 p.m. or on weekend.

BUYING? OR SELLING?
2 Br-1 bath, good buy at $13,500.
Mobile home lot-Stanfield district-good buy
3 acre tract with a double wide, water line.
5 acre tracts on water line, good buy.
35 acres - pens, sheds and good water well.
160 acres, SW, good building site.
239 acres, east - 79 acres cult. $225 per acre.
Well located commercial lots.
Good bargains in lake cabins.
BEAVERS REAL ESTATE
2425 College Avenue
Phone: 573-9472
or 573-3713

1. Nice 2 bdrm home in North Snyder-9,500.00-Let us show you.
2. Sandy Land Farm-½ sec-$300 A.
3. Income Property-4 houses & furniture, block of land, terms.
4. East-Nice 2 Bdr., 1 bath home, pecan trees, $12,000.
5. Brick home, barns & corrals, 2 water wells. 20 acres, $60,000.
6. West Side-2 bdrm., 1 bath, dining alcove, carpeted. 2907 Ave. V, $25,000.
7. Mobile Home lots, have one with all utilities on lot, move in now.
8. We have 5 acres and up in the country on water line good bldg sites call us or come by.

Roswell Rigsby Real Estate
200 E Hwy Ph. 573-7062

CLASSIFIED ADS

Merle Newton Realty
3311 College 573-6928
DAY OR NIGHT

NEW LISTING - Lovely Large Kitchen, 3 Bedroom, All Carpeted, Big Workshop, Much Storage - $20,000 Below Replacement.
4 BEDROOM - 3 Bath, Masonary, Double Garage, Workshop. $35,000
WEST - Spacious 3 Bedroom, 2 Bath, Den, Built-ins, Nice Closets.
324 ACRES, Brick Home, On City Water, Water Wells
4 ACRES Southwest
LARGE LOT - All Utilities on Ground, Sutiable For Trailer Or Business.

Joe Box Realty
4006 College
573-5908

SOUTHWEST..3 bdrm, 2 baths in good area, close to all schools.
STANFIELD..3-2-1 Brick, this is a comfortable home with large bedrms.
NEW HOME..3 bdrms, 1 bath, carport, $26,000.
TWO STORY..4 bdrms, 2 bath, garage, nice yard.
AVE. R...2 bdrm., 1 bath, $12,000.
BELOW APPRAISAL..3-2-2-den, large kit., breakfast nook, dining area.
$18,500...East, 3 bdrms., 1½ baths, Newly redone.
OLDER HOUSE.. Small down, $8,500.
4 Acres...with an older house in good condition, water well, Ref. air and cent. heat.
2000 COLLEGE...5 rooms with lots of storage on corner lot..good water well.
5 ACRES...good shop and barn with good water well.
COMMERCIAL PROPERTY ..North in city limits.
5 ACRE TRACTS...27 acres.. 71 acres.
FARMS...Up to ½ section.
NEW HOMES..Built By A Particular Builder. Call Us For Information.

Joyce Barnes...573-6970
Marie Boone....573-0413
Wanda Early....573-2902
Joe Box.....573-5908

611 East Highway
JACK & JACK
Realtors
573-8571
573-3452

1. **NEW ADDITION**–West of park, 3 bdrm., 2 bths., fireplace, double car garage. Low 50's.
2. **HIGHLAND PARK**–Nice 3 bdrm., 2 bth., large living-dining room, corner lot, central heat, ref. air.
3. **BEAUTIFUL** 2 bdrm., 2 bth, brick, built-ins, cent. heat, ref. air. Just outside city limits, on city water.
4. **SOUTHWEST**–3 bdrm., new carpet thruout, ref. air, fenced back yard.
5. **BASSRIDGE**–4 bdrm, 3½ bath, brick, fireplace, ref. air, central heat, 2 car garage. Total electric, many extras, ask us.
6. **EL PASO STREET**–4 Bdrm., 1½ bth., utility room, new cent. heat, ref. air, private patio, fruit trees, living room & den. Excellent location.
7. **EAST**–3 bdrm. 1½ bth., cent. heat, ref. air, carpet thruout, utility room. Seven months old, excellent buy.
8. **SEVERAL** nice two bedroom homes in all areas of town...let us show you.
9. **CLOSE TO TENNIS COURTS**–3 bdrm., 1½ bths., plus a study. One car garage, fenced yard, brick. Upper 30's.
10. **CLOSE TO WEST ELEM.** 3 bdrm., 2 bth., brick, fireplace, ref. air, cent. heat. Extra room with built-in bookcases for a nice office. Low 50's.
11. **SOUTH OF PARK**–Brand new 3 bdrm., 2 bth., all built-ins, fireplace, nearing completion. Mid 60's.

Evenings & Weekends Call:
Bruce Cotton.....573-9485
Joyce Reaves.....573-8619
Ladelle Nicholson...573-5733
Kathy McFaul.....573-8319
Howard Jones.....573-3452
Dolores Jones.....573-3452

LOIS GRAVES
REALTORS
573-2540
Phillips 66 Center
East Hwy.

JUST LISTED - Pretty 3 bdrm. home. Large kitchen with dishwasher, cook-top and eye-level oven. Huge utility room. Covered patio, fruit trees, and big storage house. Excellant location. Upper 20's.
NEW HOME - 3 bdrm, 2 bth, built-ins, separate dining room. Yard already in and fenced. 309 31st. Low 30's.
BEAUTIFUL AND BIG - 4 bdrm, 3 bth, perfect for entertaining. Formal living and dining, den with fireplace and built-in bar. Built-ins in large kitchen with lots of cabinets. Shown by appointment only.
BIG, PRIVATE, YARD - Lots of trees. 4 bdrm, 2 bth older home with lots of charm. Upper 20's.
AN OUTSTANDING HOME - Beautiful yard, self-cleaning oven, large patio and storage house, 3 bdrm, 2 bth, den. Upper 40's.
CHARM BEGINS - right at the front door. Spacious 3 bdrm, 2¼ bth, large living area with fireplace, built-in desk and bookcase. 2 car garage w-electric door opener.

Mike Graves.....573-2939
Sue Mitchell.....573-0335
Lois Graves, GRI...573-2540

STEVENSON REAL ESTATE
Day or Night 573-5612
4102 College

PARK PLACE ADDITION... 3406 43rd ST...best buy in town..almost new..3 bedroom, 2 bath, fireplace, built ins..fenced yard..$52,000.00.. equity or new loan.
NORTHEAST SNYDER..132 Milburn..nice 2 bedroom with paneling..low down payment..$14,000.00.
SOUTHWEST...3742 Ave. V..two bedroom and den..low down payment..excellent location.
WEST SNYDER..edge of Westridge..extra large lot.. well built almost new home.. first class appliances..total electric..2811 Ave. Z.
NORTH SNYDER.. corner lot..edge of town..has bonus of large garage and workshop..211 Hickory.
DOWNTOWN BUSINESS BUILDING..about ready for possession..north side of square..ideal for small business.
SUNSET AVE..3 bedroom, 2 bath, brick, total electric.. maximum loan available.. 3734 Sunset.
NORTH OF COLLEGE AVE. large older home on corner lot..3 bedroom, carpet, water well..$21,500.00.
COLONIAL HILLS..large 2 bedroom, 2 bath, den..double car garage..concrete tile fence..great location on 34th.
WEST OF PARK..three bedroom, 2 bath, brick, clean and nice..on 44th Street..priced in the 40's.

Elizabeth Potts
Realtors
573-0174 573-2404

NEW ON THE MARKET
BRICK HOME W-10A.–West–3-2-2CP–Near town.
ROOM FOR HORSES?–17A.–Barn & Pens–3 Bed home.
OWNER BEING TRANSFERRED–2207 43rd-3 bed-brick.
DON'T MISS THIS–3733 Sunset–New heat-ref. air.
RENTAL INVESTMENTS–2410 28th-2701 Peyton-2210 Ave. Z.
VERY LIVABLE–Southwest, 3-2-2-fenced, brick.
COUNTRY GENTLEMAN'S 5 Acres, shop, brick 3 bed, 2 bath.
LOVELY "OLDIE"–2800 Block Ave. T–Large rooms.
INCOME PROPERTY–Austin stone plus 7 rental spaces.
DREAM HOME–Cedar Creek–Ultimate luxury
EAST–Good buy–3 bed, 2 bath-check this out.
LET US SHOW YOU-GOOD VALUE–3 bed in 20's.

HAVE SEVERAL GOOD COMMERCIAL PROPERTIES
Randy Potts 573-8257 **Margaret West 573-6674**
Wenona Evans 573-8165 **Elizabeth Potts 573-2404**
30th and College Avenue

Asbestos Warning Too Late For Many

EDITOR'S NOTE - The health hazards of asbestos were discovered years ago, but only recently has the alarm been clearly sounded. For many victims it came too late.

By BILL GARDNER
Associated Press Writer

LOS ANGELES (AP) - If Marcos Vela had to get by on the same air the rest of us breathe, he wouldn't last long. After 35 years of working with asbestos, his lungs are shot and he has to breathe pure oxygen 16 hours a day.

Vela, 60, spend his working life at the Johns Manville asbestos products plant about 15 miles east of Oakland, Calif. It was no surprise to him when the federal government warned in April that millions may die from working with asbestos over the past 30 years.

Vela knows there's a good chance he is going to be one of those millions. He knows that many of the men who worked with him at the plant are already dead.

About half the people who worked with asbestos in the 1940's are expected to die of asbestos disease. Many are just now showing symptoms because asbestos diseases usually take 20 to 30 years to show up.

Things have gotten better since the 1940's, but many scientists believe that today's workers are still breathing too much asbestos.

Asbestos causes three major diseases. One is asbestosis, a non-cancerous scarring of the lungs that gradually makes it harder and harder to breathe. The other two are cancers - lung cancer and mesthelioma, a cancer of the lining of the stomach or the lung.

Mesothelioma is hardly ever seen in the population generally but kills nearly one in 10 asbestos workers. Several other cancers also turn up more frequently in asbestos workers.

There is no cure for asbestosis. Lung cancer is generally fatal and mesothelioma victims rarely live more than a few months after diagnosis.

Asbestos is a general term for several fibrous minerals made from crushing certain kinds of rock into a white dust. Asbestos won't burn, won't conduct heat and is used in more than 3,000 commercial products, including fireproof materials and insulation.

Asbestos is everywhere you look. It's in acoustical ceilings, brake linings, fireproof roofing shingles, floor tiles, pipe insulation. It's in virtually every house and building.

World production of asbestos has risen from 50 tons per year in 1870 to 4 millions tons per year now. Substitutes such as fiberglass have been found for insulation but there is yet no good substitute for some other asbestos uses, such as in brake drums.

Asbestos is such a common material that anyone can breathe the fibers without even realizing it. Children and wives of asbestos workers have developed asbestos cancers simply by coming into contact with clothing of the worker. In shipyards, insulation workers often stir up enough asbestos dust to put anyone near them in danger.

The danger comes from breathing asbestos fibers, and that generally happens in the workingplace - asbestos plants, at mines and mills or in the process of insulating or removing old insulation at a construction site. Asbestos fibers in homes - floor tiles and in some acoustic ceilings - are generally locked inside the product and don't escape into the air unless the ceilings or tiles are heavily worn.

Asbestos fibers escape into the air when a motorists applies the brakes, but there are no know cases of disease from this source.

Nobody knows how much asbestos is enough to kill. There are many cases of asbestos cancer in people who worked around the mineral for only one summer. A Santa Barbara, Calif., man developed mesothelioma 20 years after his only exposure - one day of tearing down a building insulated with asbestos.

Vela has asbestosis with such severe scarring of his lungs that any effort leaves him gasping for breath. "I even have to take a bath slowly," he says.

Vela has a big oxygen tank in his house in Antioch, Calif., and he spends most of the day hooked up to it. That tank holds enough oxygen for four days and Vela also has a one-hour tank he keeps in his car and a four-hour tank he takes along when he goes out for a while.

"If I go to a ballgame to watch my son play," Vela says, "I take it along with me in case I get a little excited and start breathing hard. Then I'd have to have the oxygen."

Vela says he never smoked a cigarette. "If I smoked, I wouldn't be alive and talking to you right now."

He's probably right. Scientists say a person who works with asbestos and also smokes has 92 times the chance of dying of lung cancer as a person who neither smokes nor works with asbestos. Johns Manville, the nation's leading asbestos products company, won't allow smoking on the grounds of any of its asbestos plants.

Scientists seem to be linking an over-growing number of products with cancer, based only on experiments with laboratory rats that were exposed to unusually high concentrations of the product. The test animals for asbestos, however, have been humans, millions of them, and they breath only what asbestos there was in a normal day's work.

Joseph Califano, secretary of health, education and welfare, warned in April that about half of the 8 million to 11 million people who have worked with asbestos during the past 35 years may die because of asbestos exposure.

Meantime, HEW has launched a campaign alerting older and retired asbestos workers especially. The message: Get medical checkups. Stop smoking. Acquaint yourself with asbestos hazards.

One public service message for broadcast was filmed on an old Liberty ship and warns, "You could be a casualty of World War II and not know it." The campaign concentrates on shipyard sites and other high risk areas.

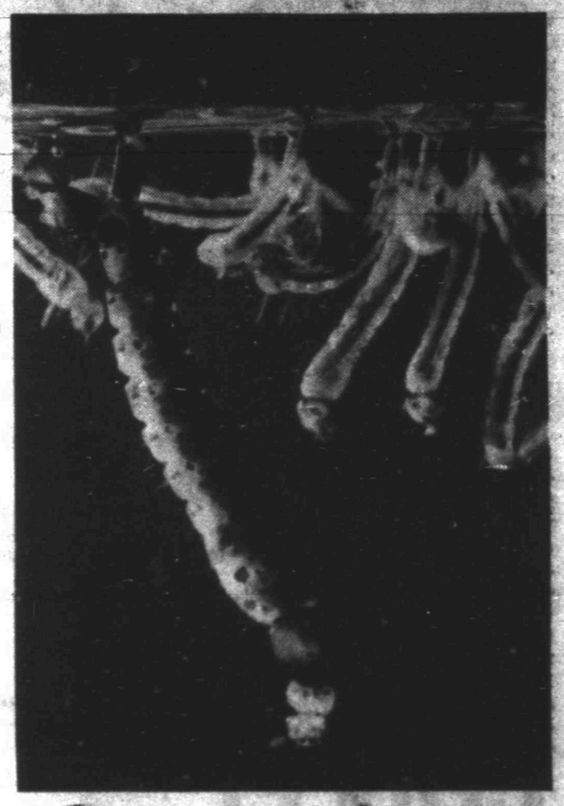

THE ONLY GOOD mosquito may *not* be a dead mosquito. One large, non-biting mosquito (above) may prove more successful than synthetic pesticides at controlling the mosquito carrier of yellow fever. At right, larva of the hero mosquito, Toxorhynchites rutilus rutilus, devours larva of its notorious cousin, Aedes aegypti.

Two Candidates Want Alaska Independence

EDITOR'S NOTE - Don't look for it to happen soon, but two Alaskans are running for governor and lieutenant governor on a platform of taking Alaska out of the United States. They argue that the national government never had valid title to the territory, and that U.S. laws made for a developed nation don't fit an undeveloped land like Alaska.

By WARD SIMS
Associated Press Writer

FAIRBANKS, Alaska (AP) - The party's candidate for governor is a feisty Indian. Its nominee for lieutenant governor is a crusty gold miner.

Donald R. Wright and Joseph E. Vogler are running as a team with the single-minded purpose expressed in the name of their Alaskan Independence Party. Simply put, they propose to take the 49th state out of the union.

Wright, a 48-year-old former president of the Alaska Federation of Natives, and Vogler, 65, are both compelling speakers, especially when they lock on to their favorite subject - the wrongs, abuses and injustices they charge the United States has heaped on Alaska.

At the core of their displeasure is land. They say the United States holds illegal title to most of Alaska's 375 million acres.

"In our new country the government will have to release every bit of land to the people," Vogler says. But he and Wright have other grievances as well.

"Alaskans are being stripped of their rights as a sovereign state," Wright says. "The federal government is doing it in violation of the Constitution of the United States of America."

The two also argue that people are not being allowed to participate in government; if they had their way, every law would have to be approved by the voters. But continually they return to land and property.

Wright says that in the treaty under which Russia ceded Alaska to the United States, the United States disclaimed any right, title or interest in land occupied or used by natives. But despite that disclaimer, he says, the United States has asserted ownership of all but a few acres, including land used or occupied by non-natives.

That Washington hasn't listened to them has only made Vogler and Wright madder.

"You cannot purchase sovereignty," says Vogler. "The Panama Canal treaty fight proved that. When the United States, in its estimation, took title to Alaska from Russia, all it got was a quit claim deed to nothing. The best it could do was to hold Alaska in a fiduciary capacity, with the task and trust to turn the land over to the first legally constituted government - The State of Alaska."

Instead, the United States said it held title to most of Alaska and in the Statehood Act gave Alaska only the right to select about 103 million acres of federal land.

That, Wright and Vogler say, was an illegal and unconstitutional provision that tainted the act making Alaska the 49th state.

"If you think that is in violation of historical concept, take a look at the original 13 colonies. They got all their land," says Vogler, who holds a law degree from the University of Kansas.

"And so it went until the United States extended west of the Rocky Mountains. Then the federal government began to say, 'Hey, we own the land.' Who do they think they are? Every single acre of Alaska should have gone to the State of Alaska."

Vogler, a native of Barnes, Kan, who has mining properties scattered throughout interior Alaska, formed the party in 1973 and was its gubernatorial candidate the next year. Wright, born at Nenana, near Fairbanks, sought the Democratic nomination for governor that year, then threw his support to Vogler when he was defeated in the primary.

Vogler drew only 4,770 votes of 96,163 cast, but the support he got from Democrats was instrumental in the election of Republican Jay Hammond over incumbent Democrat William A. Egan, by 287 votes.

Vogler says independence is the only way Alaska can ever attain her destiny. He says federal laws designed for a developed nation simply do not meet the requirements of a developing area like Alaska.

A turkey can grind in its gizzard 24 walnuts in their shells and also steel needles and surgical implements.

SS Council To Now Visit Five Cities

WASHINGTON (AP) - The federal Advisory Council on Social Security has scheduled visits to five cities in the next few months, seeking comments on how to improve the system. Congress has asked the council to make formal recommendations by Oct. 1, 1979.

Executive Director Lawrence H. Thompson said Wednesday the council is "aware that many Americans are concerned about the program's cost, its sovency and its fairness." Hearings will be Oct. 25 in Detroit, Nov. 14 in Los Angeles, Nov. 29 in New Orleans, Dec. 7 in Miami Beach, Fla., and Jan. 4-5 in Washington.

CHOICES
Karen Blaker PhD.

Teacher's pet

By Karen Blaker, Ph.D.

DEAR DR. BLAKER — I am very attracted to a man and I think he is interested in me. There is only one problem: I am his teacher.

I am a 37-year-old associate professor of geography at one of the Ivy League colleges. He is a 40-year-old bachelor enrolled in one of my graduate seminars.

Although we talk almost every day after class, he has not asked me for a date. He probably thinks I would interpret that as "buttering up" the teacher for a good grade.

I feel shy about asking him for coffee. He might accept only out of fear of the consequences of turning down a teacher.

Do you think this relationship could ever work out? Sometimes I think I should give up the whole idea.

DEAR READER — Do give up the whole idea — until the semester is over.

Mixing business with pleasure is always dangerous. Even if you began dating now with only a few misunderstandings and a minimum of paranoia, how could you be objective about his grade at the end of the course?

If your college does not have a semester-end social function where the two of you could talk, you might create that safe opportunity by giving a small party for your seminar students. At some point during the evening when you and he are alone, suggest another meeting to continue discussing a mutually interesting topic.

In case shyness is a problem for you generally and not merely a product of this rather sticky situation, I am sending you a copy of my "Hotline on Shyness." In it, you will find practical suggestions to help you feel more comfortable with others.

Other readers who want a copy of this newsletter should send 50 cents plus a self-addressed, stamped envelope to me in care of this newspaper, P.O. Box 475, Radio City Station, New York, N.Y. 10019.

I do not suggest merely waiting for the man to call you.

Not long ago, a woman wrote to another columnist for advice on how to get a date with the real estate man who had recently sold her a house. Both of them were single and they seemed to have a lot in common. The writer was advised to forget about the man if he didn't call her.

That is antiquated thinking. Why shouldn't women be more assertive in the early stages of male-female relationships? A man shouldn't have to take all the risks any more than he should have to bear the total financial burden of the dating game.

Write to Dr. Blaker in care of this newspaper, P.O. Box 475, Radio City Station, New York, N.Y. 10019. Volume of mail prohibits personal replies, but questions of general interest will be discussed in future columns.

(NEWSPAPER ENTERPRISE ASSN.)

J. B. Lee's
TEXACO
SERVICE
900 25th
Open 6:30-10:00
7 Day A Week
Across From
Col. Sanders

Cinema I 7:15 9:25
The song was scandalous. The movie is hilarious!
HARPER VALLEY P.T.A.
BARBARA EDEN PG
Cinema II 7:00 9:10
BURT REYNOLDS
in
"THE END"
R

YOU GET FALL SAVINGS

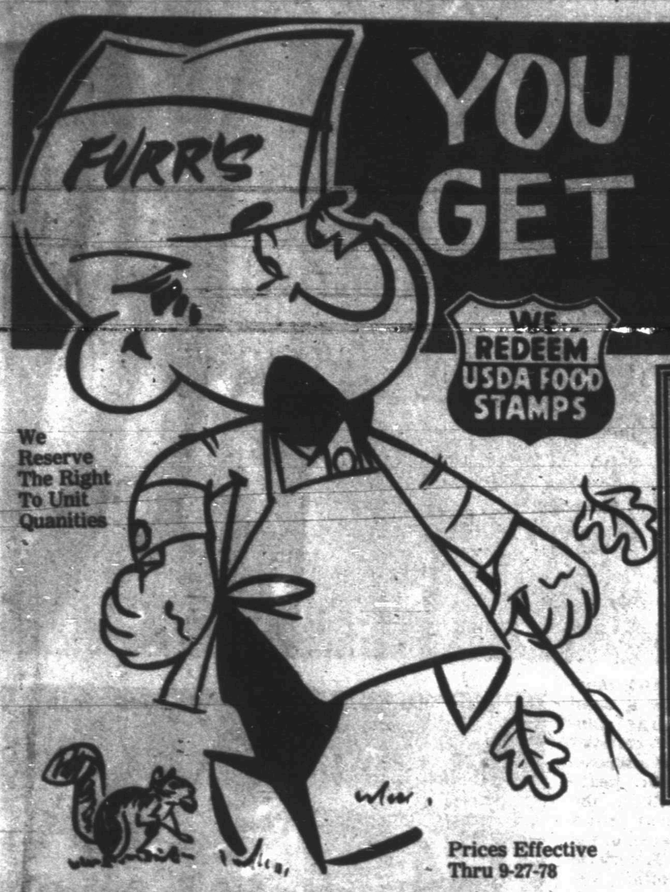

WE REDEEM USDA FOOD STAMPS

We Reserve The Right To Unit Quanities

Prices Effective Thru 9-27-78

YOU ARE A **WINNER** EVERY TIME! WHEN YOU REDEEM YOUR MAILED COUPONS AT FURR'S FOR UP TO **200 Extra Stamps**

JADE PLANTS 6-Inch Pot, Each $5.89

ROUND STEAK $1.59

SIRLOIN STEAK	Furr's Proten Lb.	$1.98
RIB STEAK	Furr's Proten Lb.	$1.98
CHUCK STEAK	Furr's Proten Lb.	$1.19
RANCH STEAK	Furr's Proten Seven Bone Cut Lb.	$1.39
RUMP ROAST	Furr's Proten, Lb.	$1.39
SHOULDER ROAST	Furr's Proten 7-Bone Cut, Lb.	$1.29
CLUB STEAK	Furr's Proten, Lb.	$2.19
T-BONE STEAK	Furr's Proten, Lb.	$2.59
FAMILY STEAK	Furr's Proten, Lb.	$1.49
B-B-Q RIBS	Furr's Proten Deluxe, Lb.	98¢
SWISS STEAK	Furr's Proten Round Bone Arm, Lb.	$1.59
CHUCK ROAST	Furr's Proten Blade Cut, Lb.	$1.09
CUBE STEAK	Furr's Proten, Lb.	$1.98

JIMMY DEAN **SAUSAGE** Satisfaction Guaranteed Or Double Your Money Back $1.55 2-Lb. $2.98

CANTALOUPES	Vine Ripe Lb.	25¢
APPLES	New Crop Red Delicious Lb.	49¢
POTATOES	All Purpose Russet 5-Lb. Bag	69¢
PEARS	Washington New Crop Lb.	49¢
COFFEE	Maryland Club All Grinds 1-Lb. Can	$2.39
FLOUR	Gold Medal, Regular Or Self Rising, 5-Lb. Bag	79¢
CEREAL	Post Super Sugar Crisp, 18-Oz.	99¢
OXYDOL	Detergent 25c Off Label 84-Oz. King Size	$2.59

DOUBLE GOLD BOND STAMPS ALL DAY TUESDAY, WEDNESDAY, SATURDAY

FROZEN FOOD FAVORITES

PIZZA	Jeno's Assorted 13-Oz. Package	89¢
TURNOVERS	Pepperidge Farm, Apple, Blueberry, Cherry Or Peach, 12-Oz.	59¢
DINNER	Van De Kamp Shrimp, 10-Oz. Package	$1.25
POT PIES	Top Frost 8-Oz. Package	3 FOR $1.00

PORK & BEANS Showboat 300 Can ..... 4 FOR $1.00

GLAMORENE Spray & Vac 24-Oz. Size $1.85

ICE CREAM	Farm Pac ½ Gallon Carton	99¢
MAYONNAISE	Food Club 32-Oz. Jar	99¢
HAWAIIAN PUNCH	Drinks Assorted Flavors 46-Oz.	69¢
NABISCO SNACKS	Flex-Bag Package	59¢

Wexford Pewter Mist by Anchor Hocking — This Week's Special 59¢ TUMBLER

THIS WEEK'S FEATURED COMPLETER PIECE — 2 Qt. Pitcher Wexford Pewter Mist by Anchor Hocking $1.99

SPECIAL SAVINGS EACH WEEK ON FEATURED ITEMS — OFFERED SEPT. 21 THRU SEPT. 27

STORE HOURS WEEKDAYS & SAT. 8-9 SUNDAY 9-8

BISCUIT MIX	Pioneer, Regular Or Buttermilk, 2-Lb.	$1.19	PAM	Pure Vegetable Spray 9-Oz.	$1.19
DOG FOOD	Gainesburger Beef 72-Oz.	$2.79	EASY OFF	Oven Cleaner, Reg. Or Lemon Scented, 10-Oz.	99¢
MELLOWROAST	Coffee & Grain Beverage, 1-Lb.	$2.29	IVORY LIQUID	Liquid Detergent 32-Oz.	$1.39

FLEISCHMANN MARGARINE Regular 1-Lb. Package ..... 99¢

VACUUM BOTTLE Aladdin Plaid Tote N Pour Handle No. P450 Quart $3.99

COFFEE FILTERS Topcrest Fits Mr. Coffee and Most Other Brands 150 Ct. ..... 79¢

ICE CUBE SAVER BIN No. 63063 ..... 99¢

DEODORANT Ban Solid Spice, Fresh Or Neutral 2¼ Oz. $1.19

VAPORUB Vaporizing Ointment Vicks 1½ Oz. Jar ..... 99¢

BATH SPONGE The Mikura Loofah $1.65

Fintex **FACIAL TISSUE** 200 Ct. ..... 39¢

BATTERIES 9-Volt Transistor Topcrest ..... 39¢

WET ONES Moist Towelettes Clean & Refresh 70 Sheets ..... 99¢

MOUTHWASH Cepacol 12-Oz. ..... 99¢

EYE DROPS Murine Plus 0.6-Oz. $1.20

SHOP Furr's MIRACLE PRICES