Microfilm Center, Inc.
P.O. Box 45436
Dallas, Tx. 75245

TUESDAY

THE SNYDER DAILY NEWS

VOL. 22 NO. 172 - SNYDER, TEXAS (79549) TUESDAY, NOV. 16, 1971 - 8 PAGES - PRICE 10c

The SDN Column

Western Texas College officials are encouraged by the apparent interest in the bond election scheduled for Nov. 23 just a week from today.

The museum has drawn more questions than any other facility involved in the bond proposal, and apparently the word has not gotten around generally that this building will be an important educational facility in its own right. There will be classrooms in the building where regular college courses will be taught. Moreover, the museum itself may well be one of the most important educational facilities on the campus from the standpoint of community-wide education It should become a valuable center of local and area history—a place where not only the college students, but public school pupils and other groups as well, may go to study local history.

The need for a county museum has been felt here for several years, especially by some of the county's long-time residents. The wave of interest in local history has spread rapidly in recent years, and a majority of the counties in Texas already have one or more museums to preserve items that future generations never would be able to view otherwise. Scurry County has lagged in this movement.

However, the college campus is the logical place for such a facility and we may be fortunate that such a location has become available at the same time that efforts to build a museum developed a definite proposal.

★ ★ ★

The Postal Service has reminded that, for all practical purposes, the Christmas season is here already. The little daily reminders which started yesterday on the front page of The Snyder Daily News, you will note, warn that Christmas packages should be mailed this month to assure delivery before Christmas Day.

There was a time when most people did not begin thinking about Christmas until Thanksgiving Day had passed. Now, the big cities get "the season" started any time after Labor Day. And those of Snyder's size have two choices—get in line, or be left out.

So, city crews are putting up the street decorations a little earlier this year. The downtown lights will not be turned on until Thanksgiving Day is over, but they should be ready well in advance.

★ ★ ★

Congressman George H. Mahon of the 19th District of Texas, who heads the House Appropriations Committee, has forwarded a copy of the Department of Defense Appropriation Bill which that panel reported to the House last week. The committee trimmed the bill by some three per cent to a total of about $71 million.

In its report, the committee noted that there are more three and four star generals and admirals in uniform today than there were at the height of World War II. Also, despite the fact that there are 900,000 fewer officers in uniform than there were in 1945, there are 6,000 more colonels, Navy captains and commanders than there were then.

WACIL McNAIR

★ ★ ★

Today In History

By THE ASSOCIATED PRESS

Today is Tuesday, Nov. 16, the 320th day of 1971. There are 45 days left in the year.

Today's highlight in history:

On this date in 1933, the United States and the Soviet Union established diplomatic relations.

On this date:

In 1776, in the Revolutionary War, the British captured Ft. Washington on the Hudson River and took 2,000 prisoners.

In 1864, Henry Clay wrote the song "Marching through Georgia" to commemorate Gen. Sherman's march to the sea.

In 1907, Oklahoma became the 46th state.

In 1944, in World War II, six Allied armies began a big offensive drive in France, Germany and the Netherlands.

In 1945, Gen. Dwight D. Eisenhower proposed a merger of the U.S. armed forces.

In 1963, Yale Prof. Frederick Barghoorn was released by the Soviets after being held as alleged spy.

Ten years ago: It was disclosed by the U.N. Command in the Congo that 13 Italian airmen had been murdered by rebellious Congolese soldiers.

Five years ago: Dr. Samuel H. Sheppard of Cleveland was freed at his second murder trial after nine years in prison.

One year ago: Pakistani officials spoke of a death toll as high as half a million in a cyclone and tidal wave in the Bay of Bengal.

★ ★ ★

THE WEATHER

SNYDER TEMPERATURES: High reading Monday, 73 degrees; low reading, 64 degrees; reading at 7 a.m. today, 65 degrees.

Northwest Texas : considerable cloudiness and little change in temperatures through Wednesday. Scattered showers tonight and west and north portions Wednesday. High Wednesday afternoon 54 northwest to 78 southeast. Low tonight 37 northwest to 65 southeast.

North Central Texas: Partly cloudy tonight and Wednesday. Possible showers northwest portion tonight. Continued warm. High Wednesday afternoon in 70s. Low tonight in 60s.

Northeast Texas: Partly cloudy and mild through Wednesday. High Wednesday afternoon 75 to 82. Low tonight in 50s.

Southwest Texas east of the Pecos: Partly cloudy to cloudy through Wednesday. Occasional rain and chance of showers mainly west and north portions. Turning cooler northwest portion tonight and Wednesday. High Wednesday 66 northwest to 82 southeast. Low tonight 46 northwest to 66 southeast.

South Central Texas: Considerable cloudiness and mild through Wednesday with a few mainly daytime showers. High Wednesday 75 to 85. Low tonight 62 to 72.

MAY PROVE BOARD'S FIRST BIG TEST

Signalmen Agree On Pact

WASHINGTON (AP) — The railroad signalmen's union announced today tentative agreement on a new 42-month contract that may prove to be the first big test of the Pay Board's post-freeze wage guidelines.

Terms of the settlement were not immediately announced, but it was thought likely it would follow the pattern set by many earlier settlements providing other rail unions with wage increases averaging 42 cents over 42 months.

This is roughly 12 per cent a year, which exceeds the Pay Board's general rule that new contracts may not contain increases of more than 5.5 per cent a year.

Charles J. Chamberlain, president of the AFL-CIO Brotherhood of Railroad Signalmen, said terms of the agreement were announced Saturday when the union's 75 general chairmen meet in Chicago to ratify the pact.

Chamberlain said he intended to consult with the Pay Board about the agreement.

Contracts covering more than 5,000 workers must receive advance approval by the Pay Board before they may become effective. The signalmen claim 12,000 members, so apparently this requirement will apply to them.

"We're investigating all these things," Chamberlain said. "We don't anticipate any problems. But there are unkonwns."

The Pay Board has indicated through informed sources that it is inclined to let earlier rail agreements stand, since they came after a long period of rising prices [illegible] received no wage increases.

Contracts that existed during the freeze are allowed to stand unless challenged and found to be "unreasonably inconsistent" with the 5.5 per cent rule.

However, in considering both existing contracts and new contracts the board has left itself plenty of leeway to approve raises higher than 5.5 per cent if circumstances [illegible] rant.

The Pay Board, meantime, met for the first time today since the freeze expired.

It was expected to consider whether to grant teachers retroactive pay for wage increases held up during the freeze.

Cubans Fleeing Laura

MIAMI (AP) — Tropical Storm Laura stalled in the Caribbean Sea today and stood south of the Cuban coast, lashing the island with gale winds and heavy downpours. The prolonged rains brought a threat of flooding.

Cuban brigades moved 10,500 persons out of their homes in the coastal lowlands of westernmost Pinar del Rio Province as the storm moved up from the south with 70-mile-an-hour peak winds on a course that also threatened south Florida.

Late this morning, Laura was centered 100 miles southwest of Havana and 325 miles southwest of Miami. She was expected to assume a slow, erratic drift toward the northeast later in the day.

Gale warning flags flew in the lower Florida Keys. If an expected turn toward the northeast occurs, the National Hurricane Center said, gale warnings would be spread farther up the Keys toward the mainland.

After the evacuations were made in Pinar del Rio, Laura edged northeast and the Cuban government called for "the greatest precautionary measures" over all of Havana Province.

Until the storm came to a stop, pounding a 300-mile-wide area with gales, the center had forecast that the eye would pass near Havana tonight.

Mistrial In Court Suit

A mistrial was declared Monday afternoon in 132nd District Court in the suit of J.R. Meadows and wife versus American Magnesium Company.

Presiding Judge Wayland G. Holt declared a mistrial after it was determined that one of the jurors selected for the trial was not qualified to serve under state statutes. At the time, the remainder of the panel had already been dismissed.

Another date will be set for trial of the case.

The suit was filed last April 28. Meadows is asking for $25,000 in damages and $38,940 in reduction of property value, which he alleges occurred as a result of pollution from the magnesium plant southwest of Snyder.

INTERPRETERS FOR SURVEY—This group will serve as interpreters during the labor survey Thursday, Friday and Saturday at the Scurry County Coliseum to assist Spanish-speaking residents. Language will not be a barrier to employment with the firm which is considering Snyder as a site for a manufacturing plant. The survey has been set to determine the availability of workers for the plant, which would be a sewing and stitching operation of one of the best-known manufacturers of women's and children's outer wear. From left, seated, are Mrs. Nick Martinez, Mrs. Ricardo Corrales and Mary Sue Perez; standing, Nick Martinez, Ricardo Corrales and Carlos Mijares.

IN FIRST UN SPEECH

Red China Blasts US

By WILLIAM N. OATIS
Associated Press Writer

UNITED NATIONS, N.Y. (AP) — Communist China in its maiden speech in the United Nations lined up against the two superpowers and demanded U.S. withdrawal from Indochina and Nationalist-held Taiwan.

Deputy Foreign Minister Chiao Kuan-hua sounded those themes in the General Assembly in a 25-minute response Monday night to welcoming speechs from the United States, the Soviet Union and 55 other countries.

Chiao's delegation took the seats in the 131-nation assembly that up to three weeks ago were held by The Nationalist Chinese.

The delegation was expected to cast its first vote today—on a resolution calling on the U.S. government to ignore an order of Congress to resume chrome imports from Rhodesia despite a Security Council embargo.

Chiao, gaunt and gray haired, was applauded for 27 seconds when he took the podium.

He thanked the welcomers and said that only "obstruction by the United States" had prevented mainland China from coming sooner.

He added that Peking's presence now was a defeat for a U.S.-Japanese plan to create two Chinas in the United Nations and "a victory for Chairman Mao Tse-tung's revolutionary line in foreign affairs."

Small countries "are uniting to oppose the hegemony and power politics practiced by the one or two superpowers," Chiao said.

"Taiwan is an inalienable part of China's territory ... ," he declared. "All the armed forces of the United States definitely should be withdrawn from Taiwan and the Taiwan Strait ... The Chinese people are determined to liberate Taiwan and no force on earth can stop us from doing so."

Chiao accused the United States of aggression in Indochina and said it should withdraw from there so that their people could solve their problems free from foreign interference.

He contended the Middle East crisis was brought on "by Israeli Zionism with the support and connivance of the superpowers."

"No one," he declared, "has the right to engage in political deals behind their backs bartering away their right to existence and their national interests."

ON WAR FUND CUTS

Nixon, Congress Leaders Meet

WASHINGTON (AP) — President Nixon told Republican congressional leaders today passage of a Vietnam fund cutoff amendment by the House "will jeopardize our efforts to get American prisoners back."

The House is expected to vote on the amendment today. The measure, which is being supported by an organization of GI prisoners-of-war families, is not expected to win passage.

Nixon met for two hours in the Cabinet Room today with 13 House and Senate GOP leaders. House Republican leader Gerald R. Ford of Michigan, who reported Nixon's comments, said the President referred to the amendment by Rep. Edward P. Boland, D-Mass., to the defense appropriations bill. That amendment would cut off funds for American forces in Indochina after next June 1 if prisoners of war are released by then.

The Senate twice has approved Democratic Leader Mike Mansfield's war deadlines and the House came within 22 votes of accepting one last month on a 215-193 procedural vote.

But not even the Senate has gone so far as to vote a war-money cutoff.

"Congress should urge an early end to the war just as often as it can," said Rep. Howard W. Robison, R-N.Y., who said he would oppose the fund cutoff after voting for the Mansfield war-deadline amendments.

"But our unilateral withdrawal would leave the situation in chaos over there," Robison said, "and I don't think the American people want that kind of an end to the war."

Eight House members who voted for Mansfield's war-halt amendment last month voted against Boland's fund cutoff when the House Appropriations Committee rejected it 31 to 15 last week.

But House approval of the forced June 1 war deadline was urged Monday in a statement by the national organization, Prisoner of War-Missing in Action Families for Immediate Release.

"We believe that it is only in this manner that the POW-MIA issue can be satisfactorily resolved," the organization said. "We want our sons and our husbands and our fathers and our brothers returned, now."

Backers of the fund cutoff, including Boland and Rep. Donald M. Fraser, D-Minn., said President Nixon's announced 45,000-man troop withdrawal by next Feb. 1 apparently is generating few House votes either for or against the cutoff.

"We thought the President would make a far stronger announcement that would wipe us out," said Fraser. "But it was so low-key there hasn't been much reaction."

Top Soviet Spy Dies

MOSCOW (AP) — Rudolf Abel, the master spy who was the top Soviet agent in the United States, died Monday, informed sources reported Today.

Abel, probably the most important Soviet spy caught in the United States, operated from 1948 until his arrest in 1957. He was sentenced to 30 years in prison and in 1962 was exchanged for American U2 pilot Francis Gary Powers.

Abel was 68 and had been ill for six months with lung cancer, the sources said.

Abel went to the United States from Canada and set up as a photographer and artist in Brooklyn. His target was American military secrets, and he was exposed after the defection of an assistant, Reino Hayhanen.

Although he was a colonel in the KGB, the secret police, the Soviet government denied Abel was a Soviet citizen. But eight years later, in 1965, the head of the KGB paid official tribue in Pravda to the agent known as Rudolf Abel.

In 1966 the magazine Molodoy Kommunist, or Young Communist, reported that Abel worked in Soviet intelligence for more than 30 years. "His courage, valor and boundless devotion have been highly appreciated," it said.

State Employes To Get Raises

AUSTIN (AP) — State employes will get their 6.8 per cent pay raise authorized by the 1971 legislature, says state Comptroller Robert S. Calvert.

President Nixon's pay board has unfrozen the pay raise, Calvert said Monday.

Word of the decision came from regional Internal Revenue Service headquarters here, Calvert said, but it came too late to permit the raises to be included in the Nov. 30 paychecks.

He said a supplemental payroll, providing the raise money from Nov. 14—the day that Phase I of the president's anti-inflation program ended—through Nov. 30 would be made up. The pay raise checks should be in the hands of the employes soon after Nov. 30.

The comptroller said the IRS told him Monday the raises could be paid up to Jan. 1. He was unsure about the significance of that date.

Regional IRS Director Bob Phinney said Jan. 1 is the cutoff date for large employers to begin their pay raises without prior approval of the pay board. The raises must be based upon contracts dated before Nov. 14, Phinney said.

The state will be able to continue paying the increases after Jan. 1 if the pay board approves, Phinney said. The date was selected to allow pay raises to be put into effect subject to subsequent approval by the pay board. The board would have been swamped if approval had to come first, he said.

Gov. Preston Smith and Atty. Gen. Crawford Martin asked the pay board last week not only to allow the raises but to permit the state to date them back to Sept. 1, the day they would have taken effect had not wages been frozen.

No ruling has been received on the request to make the raises retroactive.

Calvert said the raises were allowed because they were granted by the legislature prior to the freeze.

Last week, Calvert balked at an effort by Smith and Martin to put raises into effect because he had no ruling from the attorney general or the pay board to put the stamp of legality on them.

"We are most pleased that our state employes and teachers will not be penalized any further because of the wage-price freeze," Smith said after the announcement. "We are anxious to process whatever paperwork is necessary to see that all employes and teachers receive these well-deserved increases as soon as possible."

Book Blasted By Yarborough

AUSTIN (AP) — Just as former U.S. Sen. Ralph Yarborough is cranking up a political comeback attempt, a newly published book revives the 1964 allegation that he once took $50,000 from Billie Sol Estes.

"It's a vicious falsehood, and the man who wrote it knows it's false," Yarborough told The Associated Press.

He sees the hand of his old political enemy, Treasury Secretary John Connally in "Money, Marbles and Chalk," a book on Texas politics written by Jimmy Banks, a former reporter for the Dallas Morning News.

The AP asked Yarborough to comment on the book.

Defeated for re-election by Lloyd Bentsen in 1970, Yarborough is considering a race for governor or the U.S. Senate next year.

Banks' book goes on sale this week. It was published by Texas Publishing Co. Banks incorporated the firm July 30 with his wife and Austin lawyer Shannon Ratliff, the Texas secretary of state's records show.

Ratliff is a law partner of former U. S. Rep. Joe Kilgore, whom Lyndon Johnson reportedly dissuaded from running against Yarborough in 1964.

Banks also is editor of "Texas Star," a Sunday supplement magazine co-founded by Connally.

In 1964, Banks reported in the Dallas News that Estes told him he gave Yarborough $50,000 in 1960 "because he called me and said he needed it."

Yarborough said he asked then-Atty. Gen. Robert F. Kennedy on April 21, 1964, for an FBI investigation into the allegation made by Estes and reported by Banks.

U.S. Asst. Atty. Gen Herbert Miller said on May 1, 1964—the day before the Democratic primary—that a man who said he saw the money change hands had "recanted."

"I had no idea they would issue the report before the election until they did," Yarborough said.

Yorty To Run For Presidency

MANCHESTER, N.H. (AP) — Los Angeles Mayor Sam Yorty said today he will seek the Democratic party's nomination for president and begin his campaign in New Hampshire's earliest-in-the-nation primary.

In a statement released by his headquarters in Manchester, Yorty said his campaign "is already well under way in New Hampshire."

The California primary, he added, "will climax our campaign" and "we will be selective" about races in other primary states.

Yorty becomes the second Democrat formally seeking the party's nomination in the New Hampshire race.

Sen. George McGovern of South Dakota made his announcement several months ago. Sen. Edmund Muskie of Maine is expected to announce around the first of the year.

STAR GAZER

By CLAY R. POLLAN

Your Daily Activity Guide According to the Stars.

To develop message for Wednesday, read words corresponding to numbers of your Zodiac Birth sign.

ARIES MAR. 21 - APR. 19	1 News	31 Gemini	61 And
	2 Lucky	32 May	62 Faith
	3 Beautiful	33 A	63 Today
	4 Concentrate	34 Projects	64 Featured
	5 You're	35 You	65 In
	6 Indulgences	36 Parties	66 Romance
TAURUS APR. 20 - MAY 20	7 Cooperate	37 Can	67 Serious
	8 Dreams	38 Romance	68 May
	9 Self	39 Special	69 Good
GEMINI MAY 21 - JUNE 20	10 With	40 Show	70 And
	11 You	41 May	71 Romantic
	12 Parade	42 Try	72 Trouble
	13 A	43 Present	73 Best
CANCER JUNE 21 - JULY 22	14 For	44 Accent	74 Events
	15 On	45 Off	75 Qualities
	16 Gain	46 From	76 Be
	17 Engagements	47 Be	77 Today
	18 Recognition	48 Unexpected	78 Love-making
	19 Prevail	49 You	79 A
LEO JULY 23 - AUG. 22	20 Wedding	50 On	80 Be
	21 A	51 Can	81 Be
	22 For	52 Individual	82 Analytical
	23 Put	53 Something	83 Stylish
	24 Friend	54 And	84 Apparel
VIRGO AUG. 23 - SEPT. 22	25 From	55 Please	85 Challenged
	26 Your	56 Itself	86 Leader
	27 Friendships	57 Or	87 That's
	28 Gain	58 Source	88 Emphasized
	29 New	59 Distance	89 Daring
	30 Confidence	60 Your	90 [illegible]
LIBRA SEPT. 23 - OCT. 22	1-25-33-59-64-77-80-82	4-13-29-34-42-53-87-89	23-39-44-50-70-83-84
SCORPIO OCT. 23 - NOV. 21	7-10-13-31-52-55-66	17-20-36-57-71-74-88-90	35-37-40-45-60-73-75
SAGITTARIUS NOV. 22 - DEC. 21	9-30-54-62-68-81-85	21-24-41-47-65-67-72	12-26-38-49-51-76-79-86
CAPRICORN DEC. 22 - JAN. 19	2-8-14-28-32-43-56	3-6-19-22-27-61-78	11-16-18-46
AQUARIUS JAN. 20 - FEB. 18	3-6-19-22-27-61-78	2-8-14-28-32-43-56	4-13-29-34-42-53-87-89
PISCES FEB. 19 - MAR. 20	23-39-44-50-70-83-84	1-25-33-59-64-77-80-82	7-10-13-31-52-55-66

Good — Adverse — Neutral

Son's dilemma calls for parental aid

By Abigail Van Buren

(c 1971 by Chicago Tribune-N. Y. News Synd., Inc.)

DEAR ABBY: Am I some kind of nut? My husband says we should ignore the news that our 18-year-old son [I'll call him "Bud"] and his girl friend, who has just turned 17, are about to become parents.

Bud doesn't want to marry the girl, but she is going to keep the baby anyway.

Bud is working, but is making poor wages. However, he said he paid some of her doctor bills, but he hasn't contributed lately because the girl refuses to see him. She is from a very poor family and is motherless, and I feel certain she needs help.

What do responsible parents do? I can't believe we should just sit back and ignore the whole thing. We can well afford to help her financially. Can you advise us?

BUD'S MOTHER

DEAR MOTHER: First, consult a lawyer and learn what your son's legal obligations are to the girl and her child. And aside from that, any moral and financial support you can give the girl should be a generosity on your part. [P. S. In the meantime, try to make a man of your son. Your husband seems lacking in manhood himself so you can't depend on him.]

DEAR ABBY: My wife and I recently visited a marriage counselor for advice on saving our marriage.

During the course of the counseling, we learned that the counselor had been married twice, and is presently in the process of getting his third divorce.

Now my wife wonders just how good a marriage counselor is who can't solve his own marital problems. What is your thinking on the subject?

CONFUSED IN CALIFORNIA

DEAR CONFUSED: One should not assume that in order for a doctor to practice good medicine, he himself must exemplify good health. However, in matters of counseling, one would naturally have more confidence in a winner, so I think your wife's skepticism is understandable.

DEAR ABBY: You told "CRIES A LOT" to take her doctor's advice. [He said, "So everyone knows you're a crier. Don't let it bother you. Look at it this way, you will never have an ulcer or a nervous breakdown because you can express your emotions."]

I think you're both wrong. I was the same way. Only I let it go longer than I should have, which caused severe depression. I went to a general practitioner and he didn't do a thing for me. I finally went to a psychiatrist and one visit to that wonderful doctor was all it took. He told me I had a hormone deficiency and he gave me some medicine. After a couple of months, I felt better than I had ever felt in my life.

Now I am enjoying great success in a business I would never have dreamed of entering six months ago.

HAPPY IN SAN ANGELO, TEXAS

DEAR ABBY: I can sympathize with "Cries a lot." I'm emotional too, and had the same problem. I went to my obstetrician-gynecologist and he gave me a gigantic dose of estrogen, which really put me back on my feet in one visit.

I'm still very emotional, however. Beautiful music really gets to me. And when I see others cry, I join them.

I have a remedy which often helps. I pull out my keys and run my fingers along the grooves and try to memorize the dips and rises. It seems to take the edge off my emotionalism. Once I didn't have a key, so I counted the holes in the insulation. That worked too.

I used to love to cry. I went to see Mrs. Miniver and cried all the way thru it.

MARY IN FULLERTON

What's your problem? You'll feel better if you get it off your chest. Write to ABBY, Box 69700, Los Angeles, Cal. 90069. For a personal reply enclose stamped, addressed envelope.

For Abby's booklet, "How to Have a Lovely Wedding," send $1 to Abby, Box 69700, Los Angeles, Cal. 90069.

HOSPITAL NOTES

ADMISSIONS: Frank Trojcak, 2604 El Paso; Roger Tullis, 3409 Ave. A; Minnie Whatley, 108 Browning; Ethel Hart, 1912 Thirty-seventh; James Pitner, Hillcrest Lodge; Gregorio Villarreal, 2900 Ave. G.

DISMISSALS: Donald Walser, Bobbye Blakey, Aundie Ford, Mertis Thomas, Neal Martin.

McDonald Rites Here

Funeral service has been set for 2 p.m. Wednesday at the Bell-Seale Funeral Home Chapel for Roger Douglas McDonald, 18, who was found dead late Monday at his home in Abilene.

The Rev. Thomas Hall, pastor of Fluvanna Baptist Church, will officiate at the service. Burial will be in the Snyder Cemetery, under the direction of Bell-Seale Funeral Home.

Surviving are his wife, Debra, of Abilene; a stepson of the home; his mother, Mrs. Mildred Beavers of Snyder; his father, Roger McDonald of Junction; three sisters, Linda Gallaway, Rebecca White, and Lorene McDonald, all of Snyder; five brothers, Preston, Thomas and Arvel McDonald, both of Junction, Daniel Gallaway and Ronald Beavers, both of Snyder.

THE SNYDER DAILY NEWS

Published Sunday morning, and each evening except Saturday by the Feather Printing and Publishing Co., at Snyder, Texas 79549.

Entered as second class matter at the post office at Snyder, Texas.

SUBSCRIPTION RATES: By carrier in Snyder 35 cents per week $1.50 per month. By mail in Scurry and adjoining Counties, one year $12.50. Balance of Texas one year $15.00. All other states $18.00.

MEMBER OF THE ASSOCIATED PRESS.

"The Associated Press is exclusively entitled to use for republication all news dispatches in this newspaper, also local news published herein. All rights reserved for republication of special dispatches."

MIDDAY STOCK

By THE ASSOCIATED PRESS

AT&T	42⅛	off	⅛
Atl Rich	58⅛		
Beth Stl	23⅜	off	⅛
Borden	26¾	up	⅜
Cat Trac	41¼	off	⅝
Celanese	69⅛	off	¼
Chrysler	25⅞	up	⅜
Cities Svc	39⅞	off	⅛
Coa Cola	106¼	off	⅛
Cont Oil	26⅝	up	⅛
Crown Zel	29	off	⅛
Dow Chem	68⅜	up	⅛
duPont	140¼	up	¼
Eastman	84	up	¼
El Paso NG	16⅜	off	⅛
Ford	62⅛	off	⅛
GAF	19⅜	off	¼
Gen Elec	55¼		
Gen Foods	32⅜	up	⅜
Gen Mtrs	75⅛	up	⅛
Gen Tel	28¼	up	⅛
Gen Tire	22⅝	off	¼
Great A&P	19¼	up	¼
gulf Oil	25¼	off	⅛
IBM	293⅞	off	⅜
Int Paper	29	off	⅛
Marathon	31¼	off	⅛
Mobil Oil	47⅛	off	¼
Monsanto	43⅝	off	½
Penn Cent	4⅝		
Penney	65⅛		
RCA	32¼		
Safeway	34⅜	up	⅛
Sears	90⅝	up	⅛
Stand Ind	63¼	up	¼
Stand NJ	67⅞		
Texaco	30⅞		
Un Carbide	41⅝	off	⅛
US Steel	26¼	[illegible]	
Woolwth	45¼	up	⅛

AUTO INSURANCE From Old Line Companies!
We Can Fill All Your Insurance Needs
Hugh Boren & Son
INSURANCE AGENCY
N. W. Cor. Sq. Phone 573-3555

Town Rallies To Cause

PETALUMA, Calif. (AP) — The residents of this Northern California community have pitched in to help 15-year-old Robbie Sturla in his time of need.

The youth broke a vertabra in his neck while practicing football for the St. Vincent's High School team Sept. 15 and now lies virtually paralyzed from the shoulders down at Santa Clara Valley Medical Center at San Jose.

Thus faithful townsfolk have raised more than $15,000 to offset Robbie's medical and therapy expenses, which run $5,000 to $6,000 a month.

[illegible] far away as the White House.

"Robbie's a real tough kid," said Mike Gonzalez, athletic director at St. Vincent's. "He's sure he's going to get well and already is talking about playing baseball next spring."

Robbie's father, Louis, is semiretired because of health reasons. His mother is a receptionist.

Doctors at the medical center say the boy has regained some feelings in his legs, but they made no predictions about a full recovery.

Robbie himself says: "I feel fine, especially since I got out of traction last Monday. Man, that was a drag. I'm in a wheelchair now."

Robbie's teammates were the first to come to his aid, raising $1,634 by washing windows, raking yards and cleaning chicken houses.

And the football players from Tomales Bay High School, St. Vincent's traditional rival, gave $100.

The St. Vincent's Mothers Committee added more than $3,000 to Robbie's medical fund with a seven-hour spaghetti feed.

A three-week auction by radio station KTOB of donated items solicited by the Mothers Committee raised $11,146.

President Nixon sent a steel engraving of the White House and an autographed card which brought an auction bid of $20.

A Billy Casper golf glove netted $10. A pipe from TV newscaster Walter Cronkite went for $37. A football helmet from Mike McCoy of Notre Dame produced $45. Five neckties donated by Jack Benny brought from $15 to $25 apiece.

"You can't find words for what the people of Petaluma have done for us," the boy's father said. "There is no way to thank them."

Robbie found three words. "They're kind people."

Army Pay Is Much More Attractive

Announcement has been made of a pay raise for U.S. Army personnel and Sgt. James Hickman, Army recruiter, said the raise will solve the dilemma of young men wishing a pay scale comparable to that of civilian industry.

The pay raise is part of the new military pay act, passed on Sept. 28. It had not been effective earlier because of President Nixon's freeze on wages and prices.

Under the new pay scales, newly-enlisted soldiers will receive $268.50 per month, which is double that they have been paid under the former pay bill.

The new pay rates mark the first time in many years the United States Army has been in a competitive position with business and industry in offering attractive salaries.

Plea Is Entered

Alejandro Tavarez pleaded guilty in county court this morning to driving while intoxicated and received a $50 fine and a 30-day jail term. However, the jail term was probated for six months. He will have to pay court costs. The offense occurred Sunday, and he was arrested by Highway Patrolmen.

Windshield Broken

Vandals shot out a windshield of a car owned by Ronnie Powell, 2505 Twenty-seventh Street, while it was parked south of the Lease Equipment building on U.S. 84 Sunday night, according to a City Police report. Officers said a shotgun was used to blast the windshield.

Use Daily News Classified Ads. — Phone 573-5486.

EASTER SEAL CHILD—Four-Year-old Jo Ann Schaffer, daughter of Mr. and Mrs. Stephen Schaffer of Northampton, Pa., was announced as the 1972 National Easter Seal Child at the national convention of the Easter Seal Society in Portland, Ore. Jo Ann, who was born with cerebral palsy, is shown getting some tips on trimming a Christmas tree from actress Lucie Arnaz. (AP Wirephoto)

Kennedy Is Favorite

NEW YORK (AP) — Sen. Edward M. Kennedy of Massachusetts is the clear favorite of rank and file Democrats for their party's 1972 presidential nomination, according to the Louis Harris poll.

In a national sampling of 91[illegible] Democrats likely to vote in next year's election, Kennedy was the choice of 26 per cent compared to 19 per cent who favored Maine's Sen. Edmund S. Muskie, the poll showed.

But among independent voters Muskie continued to lead with a seven-point margin over Kennedy, according to the mid-October poll results disclosed Monday.

When the preferences of Democrats and Independents are added together, the contest between Kennedy and Muskie is too close to call, the poll reported.

Other preferences among rank-and-file Democrats and their percentages were: Sen. Hubert H. Humphrey, 16; Mayor John V. Lindsay, 7; former Sen. Eugene McCarthy, 5; and Sen. George McGovern, 4.

Throwaway Cars Next?

LONDON (AP)—European and Japanese manufacturers are designing a $400 automobile that can be thrown away in a year, Europa magazine reported today.

One European builder "has already subjected a prototype to extensive tests," said the magazine printed in the Netherlands.

Another prototype is "well past the drawing-board stage" at the Volkswagen factory in Wolfsburg, West Germany. Volvo of Sweden and Toyota of Japan are other manufacturers working on the design of such a car.

The magazine quoted Antonio Gottardi of Turin, an auto executive, as saying his factory would aim at a 9,000-mile life for the revolutionary car. He said the price would be about $400.

The throwaway car is scheduled to be introduced at the New York Automobile Show next spring. It probably will not hit the market until 1975, Europa said.

Use Daily News Classified Ads.

Cinema I & II
34th & College 573-7519
I
the ultimate trip
2001: A SPACE ODYSSEY
7:00 SHOWTIME—COME AS LATE AS 8:30 AND SEE THE ENTIRE MOVIE
Walt Disney productions presents $1,000,000 DUCK TECHNICOLOR G
starring Dean JONES Sandy DUNCAN
7:00
II
8:45
FRED MacMURRAY NANCY OLSON
Walt Disney Son of FLUBBER
BOTH RATED G

TIGER THEATRE & CAFETERIA
dine during movie time
DIAL 37-2-12
DOUBLE FEATURE
OPEN 6:30 SHOW 7:00
TUES
WOMEN IN CAGES
RATED R
THE STUDENT NURSES
COLOR

Payments' Deficit At New High

WASHINGTON (AP) — The nation's balance-of-payments deficit has reached a record high, but officials say it should begin to show improvement in the October-December quarter.

The Commerce Department said Monday a U.S. international-payments balance sheet showed a massive $12.1-billion deficit by one yardstick in the July-September quarter, the largest quarterly red-ink figure in the nation's history.

The deficit was piled up because foreign speculators led a run on the dollar just before President Nixon moved on Aug. 15 to protect the U.S. currency.

The record deficit could have been worse had Nixon hesitated in refusing to pay out any more of the nation's gold for dollars and in imposing a 10-per-cent import surcharge, officials said.

The magnitude of the third-quarter deficit stunned some officials who thought that while it would be large, it couldn't get that big.

The $12.1-billion deficit was measured through the official reserve-transactions balance, which takes into account only dealings between the United States and foreign governments and the central bank.

When speculators were cashing in their dollar holdings in midsummer to buy foreign currencies in anticipation of making a profit through revaluation, the dollars wound up in foreign central banks.

The official reserve-transactions balance was $5.7 billion in the second quarter; thus it more than doubled in the third quarter.

Motorist Flees After Mishap

An unidentified motorist fled the scene after his vehicle was in collision with the parked 1965 Model Oldsmobile of Frankie Ellen Heard, 3205 Fortieth Street, sometime between 6:30 p.m. Sunday and 5:45 a.m. Monday, according to a City Police report. The incident is being investigated by officer L. D. Hinson.

Man Newcomer

DINOSAUR, Colo. (AP) — Over 140 million years ago giant crocodiles and dinosaurs left their mark and their bones in the rocks here, making man, who arrived in the region 25,000 years ago, very much of a newcomer.

RITZ THEATRE
YOUR LAST CHANCE TO SEE THIS GREAT PICTURE!
20th Century Fox presents A RUSS MEYER PRODUCTION
What makes the seven minutes the most exciting experience in a woman's life?
THE #1 BESTSELLER IS NOW AN EXPLOSIVE RUSS MEYER FILM!
IRVING WALLACE
THE SEVEN MINUTES
R

Versions Vary On Cancer War

By CARL C. CRAFT
Associated Press Writer

WASHINGTON (AP) — The House is 350-to-5 for one plan of attack on cancer, the Senate is 79-to-1 for another, the President's blessing is on both, and a compromise-seeker hopes to settle the dispute by Christmas.

Chairman Paul G. Rogers, D-Fla., of the House public health subcommittee, chief author of the House bill, which passed Monday, said he would press for a congressional conference committee to reach agreement on a final version before Christmas.

The House voted to fight cancer with a $1.6-billion check over a three-year span and with a three-member panel to monitor the progress, effectiveness and operations of the campaign against the disease.

The controversy involves the basic structure of the government's organizational approach to helping scientists find the cause and develop a cure for cancer.

The Nixon administration and the American Cancer Society favored the Senate-approved version, which would create an independent "conquest of cancer agency" within the National Institutes of Health but giving it budgetary freedom and direct access to the President. The Senate will put no ceiling on funds.

The House bill would expand the authorities of the National Cancer Institute and the NIH to advance the national attack on cancer, with responsibility for coordination of the program resting with the director of NCI. The cancer institute would submit its budget directly to the President. The bill would create a three-member presidential panel to serve as the White House's watchdog in the program.

Use Daily News, Classified Ads. — Phone 573-5486.

Want To Give That PERFECT CHRISTMAS GIFT?
Why Not A HEALTH SPA MEMBERSHIP
3-6-12 or 24 Months
LE' CHARME HEALTH SPA, INC.
2506 AVENUE R Phone 573-8351

HEATER WON'T LIGHT
Call Bob White
WHITE'S
HEATING & AIR CONDITIONING SERVICE
Service On All Makes & Models
17 Years Experience
Day 573-9933 Night 573-2346

Afraid to use One-Plus Dialing? Don't be. Long Distance couldn't be any easier. Just dial 1, plus the Area Code*, plus the number. It's the fastest, easiest way to call.
*(if different from your own)
Southwestern Bell

SQUARE DANCE—Members of Sparkle City Square Dance Club held their monthly square dance Nov. 13 at the National Guard Armory. Sleepy Browning of Jay Jones is calling for this group of dancers.

Information On Babies Can Be Astounding

By PEACE MOFFAT
AP Newsfeatures Writer

NEW YORK (AP) — Talk to an infant? Babies don't understand anything. You've got to be kidding!

But Bill Emerson isn't kidding. "If you don't educate a child from birth to 6 years you might as well forget it," he says. "A child develops 80 per cent of his measurable intelligence before he is five. And his capacity for learning can be enormously increased during that time. Then a child can go on."

Emerson says parents can benefit greatly from knowing what to expect from their babies at different ages. As vice president of publishing for The Learning Child, his business is making a practical translation of child-development information for parents. And although that information isn't necessarily new, much of it can be astounding.

"The day you bring your baby home from the hospital he can perceive all sorts of things," Emerson says. "That little fellow has 12 sets of eye muscles and he works like hell with them. By the time he is a month old he can already focus on objects up to 12 inches away."

Surprisingly, Emerson reports, babies like strong colors. "They don't even see that baby blue or pink," he observes. And he also points out it's absolutely useless to have things for babies to look at that are farther away than they can focus. A good toy for a month-old infant, he notes, would be a mobile with a variety of shapes that hangs over his crib.

To help parents in selecting play materials for various age levels, The Learning Child makes kits with a toy and an illustrated guide for parents telling them what their baby is capable of doing in a given two-month period.

Emerson says that as babies get a little older, they start pre-talking talking, which isn't just a lot of funny noises coming from the crib. "Learning to talk is quite a feat," he says. "And when they're lying there gurgling, what they're really doing is practicing their vowels and consonants by the hour. If you realize that " he goes on, "you know it's absolutely ridiculous to talk baby talk to a baby."

By 8 or 9 months, a baby is crawling and at this age, Emerson says, a parent can completely ruin his child's spirit of adventure. "If a mother is constantly saying 'no' to the baby it's terrible," he declares. "What she has to do is baby-proof the house—get everything that could hurt a baby out of his way.

"At 13 or 14 months, a baby might start dropping things from his high chair," he continues. "This is a great experience for him, since he's learning about grasp and release, and when his mother goes wild over the mess, that makes a great show for him too. The mother can and should let her baby know she doesn't like it, but the baby doesn't care."

Emerson points out that at 22 months a baby will suddenly grab everything in sight and say "mine." "If a mother doesn't know what's happening, this can be a horrible experience for her," he says. "But there's nothing wrong with the baby. He's just beginning to understand his identity and to claim his territory."

Emerson, who was the last editor of Saturday Evening Post, is a Santa Claus of a man, with a bushy beard, twinkling blue eyes, a friendly southern accent and five children of his own. He was one of the founders of The Learning Child, and to prepare himself for the job, he went through a year's crash course in child development.

He says he is most horrified by the kind of mothers who ask, "How can I punish my 9-month-old baby for putting something in his mouth?" "Babies have to put things in their mouths," he exclaims. "Just be sure they have things that can't hurt them. This is how babies learn. It's that whole sensory experience.

"But," he continues, "everything is predicated on the basic assumption of parents' loving their baby. You know the English discovered during World War II that babies without attention just died.

"Without a loving environment you can't do anything," he adds. "But besides that, you can make the baby a part of your environment. Communicate with him and enrich his life by doing very simple things. If parents know how their baby grows, they can work with nature and make the whole experience of raising a child more fun."

"La Luz" Club Meets Nov. 11

The Hermleigh Spanish Club "La Luz" held a meeting November 11. The following program was presented: Juro De Lealtad By Rosa Rodriguez, Padre Nuestro by Louis Sanchez, the songs, "Me gustan todas" by Angel Estrada, "Dos y Dos" by Janie Herrera, "La Cucaracha" by Bertha Conde, Amelia Pena plans for the state convention were discussed. Refreshments were served.

TOPS Club Meets

The Snyder TOPS Club met Nov. 9 at Stanfield Elementary. The group made final plans for the Thanksgiving and TOPS anniversay supper to be held tonight at 7 p.m.

Peggy Vernon was best loser for the month with Edna Lieb as runner-up.

It was announced that on Nov. 23 the Heart Association will present a program on "The Heart and Obesity." The meeting will begin at 7 p.m.

GS's Collecting For State School

Senior Girl Scout Troop No. 83 is collecting new or unused toys, cosmetics, toiletries, clothes, etc. for the Abilene State School. Anyone wishing to contribute may do so by contacting Mrs. Franklin Pruitt at 2212 Forty-first St. or calling 573-6603 anytime before Nov. 19. They will pick up any donations.

'Funny Face' Star Is Recuperating

LOS ANGELES (AP) — Sandy Duncan, recuperating at home after surgery to remove a benign tumor from behind her left eye, is expected to return to work in two weeks on her comedy television series, "Funny Face."

The 25-year-old actress underwent surgery Nov. 1 and left UCLA Medical Center Sunday, a spokesman said. Hospital officials said she made satisfactory progress but disclosed no details.

Woman's Calendar

TUESDAY

Beta Sigma Phi will meet at 7:30 p.m. at the Snyder Savings and Loan Community Room.

Art Guild Study Club will meet at 7 p.m. at Martha Ann Woman's Club for Thanksgiving dinner. Co-hostesses are Mmes. Horace Williamson and R. V. Williamson.

Amitie Junior Study Club will meet at 4 p.m. at Martha Ann Woman's Club.

WEDNESDAY

Cosmorama Study Club will meet at 3:45 p.m. at the Martha Ann Woman's Club.

AAUW will meet at 7:30 p.m. in the home of Laura Holladay, West Thirtieth and Rodeo Rd. Bernice Felton is co-hostess.

THURSDAY

Snyder Chapter No. 450 Order of The Eastern Star will meet at 7:30 p.m. at the Masonic Hall.

Ira PTA will meet at 3:30 p.m. in the school study hall. The program "Who Says We Can't Have Delicious and Nutritious Meals?" will be presented by Mrs. Donald Crowder.

Snyder Garden Club will have a workshop beginning at 9:30 a.m. at Martha Ann Woman's Club to make holiday arrangements.

FRIDAY

Altrurian Club will have their traditional Thanksgiving Love Fast at 12 noon at Martha Ann Woman's Club. Hostesses are Mmes. Frank Whistlery, Dave Harlin, Minnie George, Alvie Dolen and J. A. Eubank. Members are reminded to bring gifts for the Big Spring Hospital.

School Menu

WEDNESDAY

Beef Stew
Green Beans
Buttered Rice
Cornbread
Pineapple Pudding
Milk

THURSDAY

Tuna Salad on Lettuce Leaf
Carrot & Celery Sticks
Orange Slices
Wheat Rolls
Peanut Butter Chewies
Milk

FRIDAY

Hamburgers
Pinto Beans
Lettuce& Tomatoes
Pickles & Onions
Peach Slices
Milk

Christmas Ideas Presented To Club

The Scurry Charter Chapter of the American Business Women's Association held their regular monthly dinner meeting at Carlos' Nov. 11.

Gene Breedlove, florist at Sis' Friendly Flower Shop, presented the program on "Christmas Ideas." He demonstrated how to make beautiful decorations for the door and gave ideas for table and trees and how to keep Christmas trees fresh and green longer.

He made several table decorations while giving his talk, explaining different types and sizes.

The vocational talk was presented by Hazel Berry, who is employed by Bahlman Cleaners.

A business meeting was conducted by Clara Mae Noah, president.

The next meeting will be held Dec. 9 at Carlos'. Election and installation of officers will be held.

False Walls, Mirrors Add Elegance To Room

By VIVIAN BROWN
AP Newsfeatures

Building a false wall in a room can be a great do-it-yourself project. The space between a new wall and the old wall may be used for a closet, an alcove or a lavatory, depending on the length and the number of feet that can be spared in depth.

Many people have bought a big old house that was a white elephant a few years ago. Some of these may have 10 or more rooms but there may be only one bath. The enormous bedrooms may be cut down considerably with a false wall to add a bathroom without losing that spacious feeling.

One interior designer had a false wall erected in front of a string of windows in his apartment living room and there were only inches between the two walls. He wanted to hide the old-fashioned windows and give the illusion of French windows. He did this by carving out two large arched shapes in the new wall to provide light from two of the old windows. When the new wall was properly draped at the window area, the light filtered through the new window area, and the old windows really couldn't be seen because of the curtains.

An ideal built-in might include an alcove which can lend a handsome decorative note to a wall that has been designed for some other purpose—a closet, book case and so on.

In the living area it might be used to recess a sofa or sofa bed. In the bedroom an alcove might be used for a dressing table bureau, chaise lounge or even a small breakfast table and chairs.

A false wall is ideal for a large room, but it can be put in any room built on squarish lines, if the aim is coziness, such as a den or studio room. If the room is small, the alcove is needed to provide the illusion of space.

In big, old houses, plumbers should be consulted before doing anything about a bathroom or lavatory. You must make sure the old house can take the upheaval. One man began such a project only to find he was required to replace every pipe in his house.

If there is enough space, a bedroom wall might include built-in storage cabinets. In some bedrooms with sloping ceiling, the entire slope side can be used for storage space with built-ins.

Some decorators use elegant paneling for such new walls, and it may be stained to look French or Italian. It may flank a bed recessed in an alcove. Some designers do fool the eye-techniques to make doors look like walls. They use handsome moldings that may be gold painted or they may build small niches right into the doors. Into the niches they might put a statue or vase that is fastened to the door. One interior designer used two metal vases that were fastened well enough to serve as door handles.

Another interior designer made a living room look much larger with mirrors on a new false wall. The wall and alcove were completely lined with the mirrors. Two mirror-covered doors led to closets. There were mirrors on the ceiling, but for the average person that would be a bit much.

Each do-it-yourselfer must decide how much effort will be necessary for his own project. If ceilings are very high, there may be problems, and if something other than plywood must be used for the wall, it might prove expensive.

But there are many ways to improvise. One man found four great doors at a housewrecking yard. The doors had some lovely old stained glass. He made a door-wall that was strung across one end of a sitting room in the big old house. The doors plus two panels—one on each side—and a wood frame constituted the new wall into which the man had built a much-needed extra bath and two closets.

The idea of a false wall might conjure up all sorts of renovations; some ideas might be spectacular. But before proceeding with any such project, one must commit the idea to paper. The important considerations should be: the height and width of the room and how many feet can be lopped off it ... where the windows and doors will be in relation to the new wall ... whether electricity or plumbing must be done in the area ... whether a window or two can be swallowed up by the project.

One good plan where there is a window wall is this one: Use the windows as recessed areas, building the wall out and around it. The alcoves created by this plan can provide window seats (with storage area).

If heating units are covered up by the second wall plan, you will need to insert louvers or vents in the new wall.

Long, strong nails can be yours with COSMETIC HPV PROTEIN CHEWABLE TABLETS
These delightful, tasty, chewable tablets can help end the embarrassment of ugly, brittle nails that crack and peel.
HPV Cosmetic Protein is sold on a money-back guarantee at your favorite pharmacy or cosmetic counter!

LEE McKINLEY FLOOR SERVICE
HOT WAXING, FLOOR FINISHING, CARPET CARE
HOME OR BUSINESS-FREE ESTIMATE
915-573-2306 2402 42nd
915-573-8316 SNYDER

COME . . . HEAR
CHURCH OF CHRIST EVANGELIST
KENNETH AVARITT
PREACH GOD'S SAVING POWER
NOVEMBER 16 THRU 21st.
7:30 P.M. - WEEKDAYS
10:30 A.M. & 6:30 P.M. SUNDAY
SINGING 3:00 P.M. SUNDAY
WEST ELEMENTARY SCHOOL AUDITORIUM
37Th. St. & El Paso Ave.
FOR INFORMATION — PHONE 573-6150 or 573-7102

TAKE HOME SAVINGS
SHORTENING SHURFINE 3 Lb. 79¢
OLEO Food King LB 19¢
COFFEE Shurfine, Lb. 79¢
TUNA Shurfine, 6 1/2 oz. 2 For 79¢
LAWNCREST PATTERN INTERNATIONAL STAINLESS 4 PC. PLACE SETTING ONLY 99¢ WITH EACH $5.00 PURCHASE OR MORE
KING SIZE 6 BOTTLE CARTON COKES Plus Deposit 43¢
FROZEN FOOD
PUMPKIN PIES Morton, 20 oz. 31¢
ORANGE JUICE Shurfine Frozen, 6 oz. 5 $1.00
FRESH VEGETABLES
POTATOES 10 LB. Red 55¢
ONIONS Fresh Green Bunch 5¢
RAINBOW MARKET MEAT
FRANKS Skinless All Meat, 12 Oz. 49c
SIRLOIN STEAK Pin bone cuts, lb. 98c
HAMS Dry cured, Wrights 14 to 16 lbs., lb. 69c
NOTICE Water cured hams lose 2 to 4 lbs when cooking
SAUSAGE 3 Lb. Bag $1.19
HAMS Wrights, Shank Portion, 6 to 8 lb., lb. 59c
ROAST Chuck, First Blade Cut, lb. 59c
PORK STEAK Fresh, Lb. 59c
PORK ROAST Fresh, Lb. 49c
GROUND MEAT 3 Lbs $1.00
TURKEYS Roast Rite, Hen 10 to 12 lb., Lb. 45c
BACON Swift Premium, Lb. 69c
PORK RIBS Small Sides Lean & Tender, Lb. 69c
LINK SAUSAGE Hormels, Sizzler, 12 oz. 49c
HAM HOCKS Cured and Smoked 3 Lbs $1.00
RAINBOW SPECIALS!
Shurfine 4 oz. VIENNA SAUSAGE 4-89c
Shurfine Cream Style or Whole Kernal CORN No. 303 Can 19c
Food King 14 1/2 oz. HOMINY 2-31c
Mountain Pass 8 oz. TOMATO SAUCE 2-25c
American Beauty 6 oz. MACARONI 2-31c
Shurfine, with beans, 15 oz. CHILI 37c
Shurfine, 28 oz. APPLE BUTTER 49c
Shurfine, 15 oz. CRANBERRY SAUCE 33c
WE GIVE BUCCANNER STAMPS
DOUBLE AT NOON TUES & ALL DAY WED.
WITH $2.50 PURCHASE OR MORE
WE RESERVE THE RIGHT TO LIMIT QUANTITIES.
RAINBOW MARKET
1614 25th St. Phone 573-3802
OPEN 7 DAYS A WEEK

Deep Steam...
FREE ESTIMATES
★ SAFE PROCESS ★ GENTLE ACTION ★ CLEANS DEEP ★ STAYS CLEANER LONGER ★ REMOVES ALLERGY CARRYING PARTICLES
THE ONLY AND ORIGINAL WAY TO GET YOUR CARPET REALLY CLEAN!
DEEP STEAM EXTRACTION INC
HOYT FURNITURE CO.
2112 25th 573-2143

WAYNE SOREN CLYDE HALL
Snyder Insurance Agency
COMPLETE INSURANCE SERVICE
P. O. Box 530 Snyder, Texas
1820 26th St. Phone 573-3163

SESAME STREET Book & Record "LETTERS" BOOK & RECORD SET 77¢
ILLUSTRATED WORLD ENCYCLOPEDIA 21 Volumes, Per Volume $1.99 EA
U.S. Affiliated AFFILIATED A Country Within a Country

STARDOM OVER NIGHT!

FUTURE CONSEQUENCES OVERLOOKED

Economic Changes Made For Present Problems

By JOHN CUNNIFF
AP Business Analyst

NEW YORK (AP) — More fundamental issues may be involved in current economic problems and our handling of them than at any time since the 1930s, but awareness may not be as great as it was 40 years ago.

The renovation of the economy during the Great Depression came after almost every American was made personally aware of its failure. Little doubt existed that fundamental changes were being made.

The economic changes now being fashioned are equally basic but, because they are seen as remedies for immediate problems, the long-term consequences are sometimes overlooked.

Consider the matter of self-regulation versus government controls. Americans traditionally have considered self-regulation as more acceptable than orders from Washington. Free of shackles, it was felt, business could better do its job.

Few people now really believe that in some automatic way the economy is a self-correcting mechanism.

Doubts have risen as to the ability of a self-regulated industry to curtail its abuses, such as in polluting air and water, although in its defense, it must be noted that industry's problems are not solely because of its failures but involve rising expectations on the part of the citizenry.

Self-regulation versus controls is the issue in a thousand battles being waged today between industry and its critics, and some business leaders fear that not only are they losing the present but that the critics rather than they are shaping the future.

The imposition of economic guidelines is only one illustration of this. Few people are willing to let the economy regulate itself; even conservative economists refuse to accept the terms the economy demands in seeking a balance. Instead, they demand that government step in and balance it.

Men of great learning once offered unemployment as the solution for inflation, and it is true that there is a correlation between high employment and inflation, and unemployment and a reduction of inflation.

But unemployment as a solution is less acceptable today, if not for moral then for political reasons. The inclination of political leaders, including President Nixon, is to aim for high employment and seek to constrain inflation via controls.

Another big issue that sometimes is seen as a crisis of the moment rather than a fundamental problem that will last for decades concerns the city. Each day the problem is emblazoned in headlines or perhaps more personally demonstrated in a confrontation with a beggar, addict, rapist or murderer.

But poverty, addiction, rape and murder are only the surface of an even more difficult matter to contend with. The rich and educated flee the city, the poor and ignorant flock to it. The brains and money aren't there to deal with the problem; hopes exist without possibility of fulfillment.

The situation, little more than a matter of survival for all society, remains relatively undealt with. How can the city pay more for services on a shrinking tax base? How can the city stop the flight from rural poverty to an even worse urban existence?

One mayor after another contends that the crisis of the city is a federal problem. Does this mean that the power of the city to regulate itself is as in the case of business, to be turned over to the federal government?

These are momentous issues.

Junior Editors Quiz on U.S.S. CONSTITUTION

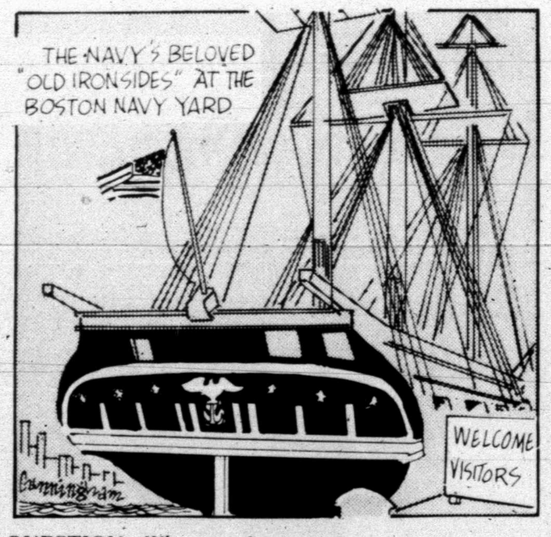

QUESTION: *Why was the U.S.S. Constitution called Old Ironsides when it actually was made of wood?*

* * *

ANSWER: The Constitution was a famous sailing vessel in the U.S. Navy. The frigate was built at a Boston shipyard between 1794 and 1797. The hull was made of oak from Massachusetts, Maine and Georgia, and the masts of white pine. It was 204 feet long and had a displacement of 2200 tons. It could carry provisions for a crew of 475.

The frigate was launched Oct. 21, 1797. It was used successfully in the war with the Barbary powers in 1803 and 1804. In the war of 1812, it won a battle near Cape Race against the Guerriere, an English war ship. It earned its name during this battle. A sailor is said to have seen shots from the British guns bouncing off the Constitution's sturdy sides and exclaimed that the ship had sides of iron.

In 1830, the Constitution was declared unseaworthy. The poem "Old Ironsides" written by Oliver Wendell Holmes aroused public opinion. The vessel was rebuilt and restored to service in 1833. In 1855, it was used as a training ship and was again rebuilt in 1877. In 1897, a hundred years after its launching, the ship was drydocked, and repaired to be preserved as a memorial.

In 1931, the vessel was reconditioned and recommissioned for a tour of United States ports. It is now viewed by many thousands of people in the Boston Navy Yard.

11-16

(Diane M. Fogliani of King of Prussia, Pa., wins a prize for this question. You can win $10 cash plus AP's handsome World Yearbook if your question, mailed on a postcard to Junior Editors in care of this newspaper, is selected for a prize.)

Things We Could Do Without

By HAL BOYLE

NEW YORK (AP) — Things we could all do without:

A hatcheck girl who looks grumpy when you leave only two-bits.

Mothers and daughters who dress alike after Mama is 50 and daughter is over 25.

Rain or snow on weekends during the football season.

Hostesses who put so much garlic in their food that you're afraid to open your mouth for three days afterwards.

People who use artifical flowers to decorate their home but never dust them.

The tributeless anonymity of most modern day gravestones. Just because a guy didn't do much when alive is no reason why his survivors can't think up something nice to say about him after he has gone.

Anybody who cloaks his laziness or his fear of trying anything new by saying he is allergic to it.

Anybody who tries to achieve a spurious fame by carving, painting or scratching his name or initials on public buildings, national monuments—or washroom walls for that matter, except in his own home.

Anybody in the office who noisly munches peanut brittle when you're on a diet.

Women who can tell you how to get out of Vietnam but can't sew on a button for a fellow.

The feel of a withered avocado.

The sound of an accordion being played at a party by a guy who took a correspondence school course in music during his youth.

The look on the face of a teen-age son while being told that if he wants to have the family car that night he'll have to dig up the dough to put some gas in the tank.

The frustration of finding no beer in the refrigerator halfway through the midnight movie on television with 24 more commercials to sit through.

Trying to answer a letter from the Internal Revenue Service without showing either rage or servility.

Trying to appear pleased when your daughter calls to invite you to baby sit your grandchildren overnight—"that is, if you don't mind sleeping in the basement with our dog."

A stuck zipper in an unmanned night club men's room with the girl of your dreams impatiently waiting at a table for your return.

Rock music groups with such names as "Keokuk Tomtoms," "Graceless Neanderthals," or "The Beerpail Thumpers."

Old ladies who pinch ripe tomatoes in the supermarket and middle-age men who do the same thing in the office.

From these and other afflictions and perils, deliver us. Amen.

Flip Wilson Show First

NEW YORK (AP) — CBS squeezed all but one of its Saturday night shows into the top 10 for the week of Nov. 1-7.

"All in the Family" finished second, with Mary Tyler Moore, "Funny Face" and "Mission: Impossible" in the front ranks. The Dick Van Dyke Show finished fourteenth.

Flip Wilson of NBC finished in the No. 1 position for the Nielsen ratings week.

Here are the top 10:

1. Flip Wilson, NBC. 2. "All in the Family," CBS. 3. Bob Hope special, NBC. 4. "Marchu Welby, M.D." ABC. 5. Mary Tyler Moore, CBS. 6. "Medical Center," CBS. 7. "Funny Face," CBS. 8. "The F.B.I.," ABC. 9. "Mission: Impossible," CBS. 10. Carol Burnett, CBS.

Lady Leaves Many Descendants

SAN MARCOS, Tex. (AP) — Services will be held Tuesday for Mrs. Romana Rodriquez, 82, who leaves 153 direct descendants. Mrs. Rodriguez died Saturday.

She is survived by her husband, four sons, five daughters, 74 grandchildren and 69 great-grandchildren.

CROSSWORD PUZZLE

ACROSS

1. Tolerate
6. Climax
12. Burdened
13. Blue mineral
14. Handsome man
16. Legitimate
17. Zero
18. Social engagements
20. Frost
22. Mucilage
23. War hero
26. Stares
28. Japan
30. Employment office
32. Liqueur
33. Anarchistic
34. Mortar beater
36. Medieval money
37. Truman's birthplace
39. Philippine native
41. Street sign
44. Thread
46. Chaperon
48. Blouse
49. Monasteries
50. Strongboxes

DOWN

1. Hunting dog
2. Raillery
3. Revered
4. Workroom
5. Geraint's wife
6. Three-toed sloth
7. Argumentative
8. Spanish cheers
9. Demerit
10. Greek long E
11. Conger
15. Slump
19. Large cask
21. Indite
23. Appetizer
24. Insensible
25. Compass point
26. Pikelike fish
27. Lean
29. Expert
31. Sweet potato
35. Cistern
37. Solitary
38. Collieshangies Scot.
40. Termites
41. Ohio college town
42. Burnish
43. Johnny
45. Oriental pagoda
47. Therefore

FACT		MA		STIR							
OBOE		IS		ROBE							
ABUT		STRIKES									
LOG		OHIO		ERA							
STATUARY				NIL							
	RASP		AP		SE						
DO		IT		CLOD							
ORA		EDITIONS									
RIG		RACY		TOO							
CANASTA				SAIL							
ANET		ED		URSA							
SAWS		DA		EDEN							

SOLUTION OF YESTERDAY'S PUZZLE

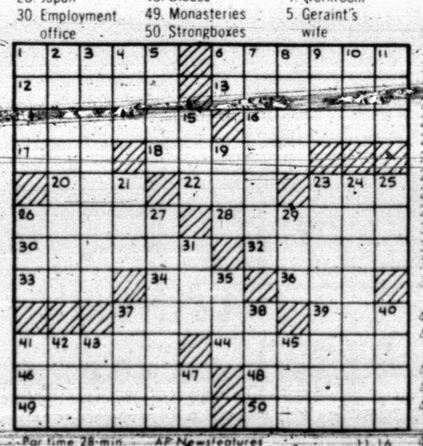

Par time 28 min. AP Newsfeatures 11-16

BARNEY GOOGLE AND SNUFFY SMITH

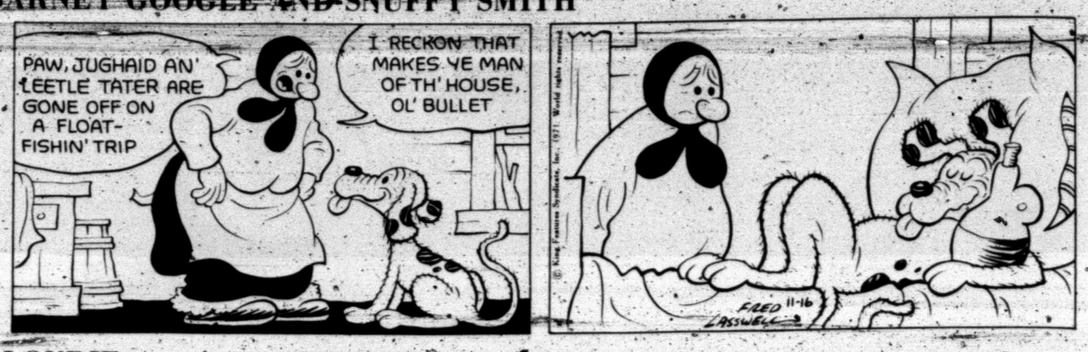

BLONDIE

FLASH GORDON

JOE PALOOKA

PLAIN JANE

TIGER

BUTTER AND BOOP

DENNIS THE MENACE

"WHY DON'T YOU PEOPLE GO BACK TO SLEEP AN' WE'LL TALK ABOUT THAT CRASH IN THE MORNING."

LAFF-A-DAY

"I'd like to get even with a friend who gave me this last year."

Nebraska Has Firm Grip On 1st

By HERSCHEL NISSENSON
Associated Press Sports Writer

Mighty Nebraska, seeking its second consecutive national championship but first headed for a Thanksgiving Day showdown with runner-up Oklahoma, remained well out in front in this week's Associated Press college football rankings and piled up the highest point total of the season.

The Cornhuskers, 44-17 winners over Kansas State last Saturday, received 40 first-place votes and a season high 1,066 points from a nationwide panel of sports writers and broadcasters.

Oklahoma, which crushed Kansas 56-10, polled eight first-place votes and 986 points. Last week, Nebraska held a 1,060-968 lead.

Michigan's Rose Bowl-bound Big Ten champs remained third with four votes for the top spot and 788 points but fourth-place Alabama narrowed the gap appreciably after the Wolverines needed a last-minute field goal to turn back Purdue 20-17.

Alabama, a 31-3 winner over Miami of Florida, received one first-place vote and 775 points. Last week, Michigan held a comfortable 876-738 margin.

The Nos. 5 and 6 teams, which swapped places a week ago, did it again, with Auburn nosing in front of Penn State following an impressive 35-20 conquest of nationally ranked Georgia. Penn State broke away from North Carolina State with four touchdowns in the final period en route to a 35-3 triumph. Auburn and Pen State each received one of the remaining two first-place ballots, with the Tigers holding a 686-635 point lead.

Once-beaten Notre Dame inched from eighth to seventh with a 21-7 defeat of Tulane while previously unbeaten Georgia slipped from seventh to eighth after losing to Auburn. Arizona State remained ninth with a 52-19 rout of Wyoming and Colorado climbed from 12th to 10th by whipping Oklahoma State 40-6. The Buffs replaced Stanford, which bowed to San Jose State 13-12 and fell to 18th.

Idle Tennessee held onto 11th place, followed by Texas, Toledo, Louisiana State, Southern California, Houston, Arkansas, Stanford, Michigan State and Mississippi.

Last week, it was Tennessee, Colorado, Texas, Toledo, USC, Ohio State, Arkansas, Houston Washington and LSU.

The Top Twenty teams, with season-records and total points. Points tabulated on basis of 20-18-16-14-12-10-9-8-etc.

1. Neb.	10-0	1,066
2. Okla.	9-0	986
3. Mich.	10-0	788
4. Ala.	10-0	775
5. Auburn	9-0	686
6. Penn St.	9-0	635
7. Notre Dame	8-1	446
8. Georgia	9-1	373
9. Ariz. St.	8-1	353
10. Colo.	8-2	313
11. Tenn.	6-2	250
12. Texas	7-2	234½
13. Toledo	10-0	143
14. LSU	6-3	95½
15. So. Cal.	6-4	79
16. Houston	7-2	78
17. Ark.	7-2-1	51
18. Stan.	7-3	29
19. Mich. St.	6-4	22
20. Miss.	8-2	7

Others receiving votes, listed alphabetically: Boston College, Cornell, Illinois, Iowa State, North Carolina, Northwestern, Ohio State, Washington.

Series Money Is Split Up

NEW YORK (AP) — Baby-faced Bruce Kison, the hero of the first night game in World Series history, was given only a three-quarter share by the world champion Pittsburgh Pirates, Baseball Commissioner Bowie Kuhn announced today.

The 21-year-old right-hander, who was called up by the Pirates in mid-season and compiled a 6-5 record before his World Series heroics, was voted $13,623.44 by his teammates. A full share was worth $18,164.58. The vote was taken before the Series.

Kison relieved starter Luke Walker in the first inning of the fourth World Series game against Baltimore on Oct. 13 and blanked the slugging Orioles on one hit over 6 1-3 innings. He left in the seventh inning for pinch hitter Milt May, who delivered the game-winning hit in a 4-3 Pittsburgh triumph.

Over-all, the Pirates voted 31 full shares from their pot of $627,237.11 of the 1971 World Series and championship series receipts. They went to 23 players, Manager Danny Murtaugh, five coaches, trainer Tony Bartirome and clubhouse manager John Hallahan.

They also voted several smaller shares, but did not give any money to their ground crew. The ground crew had received a full share to split last year when the Pirates won the National League's East Division title.

Meanwhile, the Orioles also voted 31 full shares of $13,906.45 from their total earnings of $470,427.84. They gave a one-tenth share to Jay Mazzone, their crippled batboy whose hands were burned off in a childhood accident. The 16-year-old Mazzone retired after the 1971 season. He had held the batboy's job for four years.

Another interesting note in the team breakdown of awards, as released by Kuhn, was that the Boston Red Sox gave a full share of $294.31 to the Jimmy Fund for cancer research. The Red Sox finished third in the American League East.

Bowl Bids To Be Made Saturday

DALLAS (AP) — The Cotton Bowl, not operating from a position of strength because of a lackluster year in the Southwest Conference, set its sights today on Alabama, Penn State, Nebraska, Auburn and Georgia as the guest team for the annual New Year's Day event.

Texas can clinch the host spot in the Cotton Bowl for the fourth consecutive year with a victory over Texas A&M Thanksgiving Day. However, the Longhorns have suffered losses to Oklahoma and Arkansas, damaging their national ranking.

The Cotton Bowl is expected to sign a guest team Saturday.

Gail, H'land In Playoffs

Two football games this week will close out the season for Snyder teams.

The junior varsity Bengals host Lamesa at 7:30p.m. Thursday in Tiger Stadium. The varsity Tigers journey to Lake View for a 7:30p.m. clash Friday. All of the other local teams already have closed out their seasons.

Area Six-Man and Eight-Man teams also have have closed their seasons. Borden County, co-champion of District 3-B Eight-Man with Sterling City, won the coin toss and will meet Smyer at 7:30p.m. Thursday in Slaton in bi-district. Highland, champion of District 3-B Six-Man, will meet Bula at 7:30 p.m. Nov. 25 (Thanksgiving Day) at Sudan in bi-district.

Elsewhere in District 3-AAA, Sweetwater hosts Estacado, Lamesa is at home against Brownfield, and Colorado City entertains Dunbar in Friday night matches.

BOWLING

INDUSTRIAL LEAGUE

STANDINGS: Home Town Motors 11½-4½, Sunoco 9-7, A. M. 9-7, Snyder Drug 8-8, T & W 8-8, Texas Electric (Inc.) 6-6, K. L. K. 6-6, Snyder Lanes 2½-13½.

HIGH TEAM SERIES: Sunoco 1825, H.T.M. 1738, T & W 1716.

HIGH TEAM GAME: Tex. Elecc. 681, Sunoco 675, HTM 614.

HIGH IND. SERIES: D. Wilson 554, R. Bowden 545, P. Fergguson 541.

HIGH IND. GAME: D. Wilson 212, F. Beights 202, R. Bowden 201.

WISHBALL LEAGUE

STANDINGS: A. M. Magpies 13-7, Blue Sunoco 13-7, Sun Prod. 13-7, AM Plant 12½-7½, McAlister 12-8, McCullough 11-9, Sun Pipe Line 9-11, K & K 7-13, Sun Plant 6-14, Rental Tool 3½-16½.

HIGH TEAM SERIES: McAlister 2999, AM Plant 2964, K & K 2882.

HIGH TEAM GAME: McAlister 1027, K & K 1015, AM Plant 1010.

HIGH IND. SERIES: B. McClanahan 587, T. Saltsgiver 534, D. Spink 527.

HIGH IND. GAME: B. McClanahan 233, J. Beard 215, E. Baker 213.

TIGERS HAVE SHOT AT SECOND

With one week remaining in the District 3-AAA football race, Lubbock Estacado's Matadors already have sacked up the crown with a perfect 6-0 mark.

Snyder's Tigers currently are tied with Sweetwater for second place and can claim sole possession of the runnerup berth Friday if they beat Lake View and the Ponies lose to the Matadors.

Lamesa and Dunbar are tied for fourth place with 3-3 records. Lake View and Colorado City are tied for sixth place with 1-4-1 records while Brownfield occupies the cellar with a 1-5 mark.

The Matadors also have the best record for the season with only a tie to mar nine contests. Lanesa and Sweetwater have the next best records, having won six out of nine. Dunbar is 5-3-1 for the season, while Snyder is 4-4-1. Lake View and Brownfield are both 3-6 while Colorado City is 2-6-1.

Snyder has scored more points—194—than any other team during the season. Estacado has the best defensive record for the season and for the district, having yielded 50 and 40 points respectively. The Matadors have scored 172 points—more than any other team—in district play.

Several interesting contests will close out the slate this week with Lake View hosting Snyder. Sweetwater entertaining Estacado, Colorado City hosting Dunbar, and Lamesa hosting Brownfield in Friday night affrays.

The biggest surprise last week was Sweetwater's upset of Dunbar. In other games, Estacado nudged Snyder 26-15, Colorado City upset Brownfield 21-7, and Lamesa tripped Lake View 17-7.

SEASON RECORDS

TEAM	W	L	T	PTS	OPP
Estacado	8	0	1	192	50
Lamesa	6	3	0	157	91
Sweetwater	6	3	0	156	113
Dunbar	5	3	1	104	107
Snyder	4	4	1	194	172
Lake View	3	6	0	99	146
Brownfield	3	6	0	87	162
C. City	2	6	1	84	168

LAST WEEKS RESULTS—Estacado 26, Snyder 15; Sweetwater 18, Dunbar 3; Lamesa 17, Lake View 7; Colorado City 21, Brownfield 7.

THIS WEEKS SCHEDULE—Friday: Snyder at Lake View, Estacado at Sweetwater, Brownfield at Lamesa and Dunbar at Colorado City.

DISTRICT STANDINGS

TEAM	W	L	T	PTS	OPP
Estacado	6	0	0	172	40
Snyder	4	2	0	150	94
Sweetwater	4	2	0	129	78
Lamesa	3	3	0	75	72
Dunbar	3	3	0	73	86
C.City	1	4	1	50	124
LakeView	1	4	1	35	127
Brownfield	1	5	0	50	126

BOWLING

EARLY BIRDIES LEAGUE

STANDINGS: Hawks 18-10, Canaries 17-11, Peacocks 15½-12½, Bluebirds 15½-12½, Sparrows 14½-13½, Doves 14-14, Eagles, 12½-15½, Ladybirds 11½-16½, Red Birds 11½-16½, Roadrunners 10-18.

HIGH TEAM SERIES: Doves 1775, Bluebirds 1770, Peacocks 1747.

HIGH TEAM GAME: Roadrunners 651, Doves 620, Ladybirds 603.

HIGH IND. SERIES: Faye Mize & Ginny Brim 455, Sibyl Minyard 448, Chloanne Lindsey 441.

HIGH IND. GAME: Ginny Brim 192, Nona Hartsell 180, Jean Mankins 170.

SPLITS: Faye Mize 6-10-7, Clarissa M. 2-7, Nell Fowler 5-10.

COMPLETE Catering
None Too Large or Too Small
Anywhere Anytime
REAL PIT BARBECUE
Our Speciality
Let us counsel with you on your menu needs
Phone 573-9254
Bob's Restaurant & Catering Service
Intersection of Hwys. 84 & 180

FINAL '71 DEMOS SALE GOING ON NOW!
LES FRANCIS CHEVROLET
Traffic Circle 573-5456

EVERYBODY ..... KNOWS
LIFE INSURANCE IS THE WORLD'S BEST ..... BUY
YET FEW PEOPLE ..... KNOW
WHERE TO ..... BUY
THE WORLD'S BEST LIFE INSURANCE
CALL DON ROBINSON COLLECT AT THE LIFE NUMBER 806-364-LIFE
OR 806-364-5433
THEN YOU WILL KNOW WHERE TO MAKE THE WORLD'S BEST LIFE INSURANCE BUY.

SPORTS

Oiler Office Fires Zwahlen

HOUSTON, Tex. (AP) — The front office of the Houston Oilers stepped in Monday and sacked one of the assistant coaches hired by their rookie head coach, Ed Hughes.

General Manager John Breen fired offensive line coach Ernie Zwahlen and also announced that Oiler scout King Hill, a journeyman pro quarterback for 12 years, would start coaching the Oiler quarterbacks.

Breen took the action after consulting with Bud Adams, the owner of the National Football League team, who was in San Francisco. Hughes will work with the offensive line for the remainder of the season, Breen said.

Hughes had little to say about the changes.

"When you get a bombshell sort of dropped on you all of a sudden, you need time to think," he said.

"I have no comment right now. There are things I have to think about first," he said.

Zwahlen was offensive line coach with the San Francisco 49ers and came to the Oilers this year when they hired Hughes from the same team.

The Oilers, 1-7-1 this year, were 10th in total offense in the American Conference going into last week's game in Oakland. They were 13th in rushing and third in passing.

"We have two outstanding young quarterbacks," Breen said, referring to rookies Dan Pastorini and Lynn Dickey, "and a strong offensive line is a necessity."

Zwahlen said Monday night he had anticipated his firing. "This is a way of getting to Ed Hughes, too," he added.

"Ed has some problems. It's a matter of who has control. There's a lot more to it than this situation. What happens on the field is one thing, but you also need co-operation in the front office," he said.

Zwahlen said he felt management wasn't treating Hughes fairly. "I just hope they give him a chance to win. He can get the job done if his hands aren't tied."

Zwahlen vigorously defended the offensive line, comparing it with the 49ers of two years ago.

"One thing I regret most," he said, "is not being able to complete this year with the offensive line. I think it's a good offensive line, and I wouldn't do anything differently if I had everything to do over," he said.

Breen denied that the Oiler front office had been running the team on the field.

"He (Hughes) made every trade," Breen said. "Nothing was ever stopped that Ed wanted to do.

"I talked with Bud Adams twice today by telephone. He felt the same as I ... that the protection has not been good enough for our quarterbacks and we still haven't established a ground game."

Partee, Chargers 'Boot' Cardinals

SAN DIEGO, Calif. (AP) — When Dennis Partee left the field among a happy mob of San Diego Charger teammates, he knew he'd succeeded. Otherwise he'd have walked alone.

"I kept my head down and just followed through so I didn't know it was good until I got swamped," Partee said Monday night. "Then I figured it must have gone through."

The 45-yard, last-second field goal lifted the Chargers over the St. Louis Cardinals 20-17 in their nationally televised National Football League meeting in San Diego Stadium.

The kick that made the Chargers 4-5 in the American Conference West and the Cardinals 3-6 in the National Conference East was Partee's longest of the season. He learned that later.

Partee's boot followed a game-tying St. Louis touchdown with 17 seconds left when Cid Edwards plunged for a yard. The Cardinals then attempted an onside kick, but they didn't recover and San Diego, with John Hadl throwing a 16-yar pass to Gary Garrison, got field goal position and stopped the clock with a last time out.

The onside kick plus an all-purpose effort by San Diego running back Mike Montgomery in his first NFL start, two interceptions from rookie safety Bryant Salter—those were factors in San Diego's victory.

Montgomery ran for 98 yards, passed for 33 and caught passes for 77—a total offense of 208 yards.

But the Charger hero could have been a goat.

After Bobby Howard intercepted a Jim Hart pass to seemingly kill the Cardinals for the night, Montgomery fumbled the ball to Cardinal linebacker Jamie Rivers and St. Louis marched to its tying touchdown.

Booster Club Meeting Set

The Tiger Booster Club will meet at 7:30 p.m. today in the high school cafeteria to see films of last week's tussle with Estacado and hear scouting reports on Lake View, this week's opponent.

Del Hirst, club president, urged all members to attend.

The champion Pittsburgh Pirates led the National League with 154 home runs last season. The Atlanta Braves had one less.

ACTION ELECTRIC
RESIDENTIAL AND COMMERCIAL WIRING
Ranges Dryers
Air Conditioning Wiring
1812 30th. St.
PHONE 573-8331

PHILLIPS 66
COMPLETE CAR CARE
• Tire Repair
• Gasoline
• Washing
• Lubrication
• Tires
• Batteries
• Accessories
• S&H Green Stamps
PARMER 66 SERVICE
2000 25th 573-6722

At your service:

Electricity that costs less than 10 years ago.

It's true. Your dollar buys more electricity now than it used to. Because Texas Electric's rates for electric service have *not* increased since 1961.

In fact, there have been two rate reductions since 1961—in 1963 and 1965.

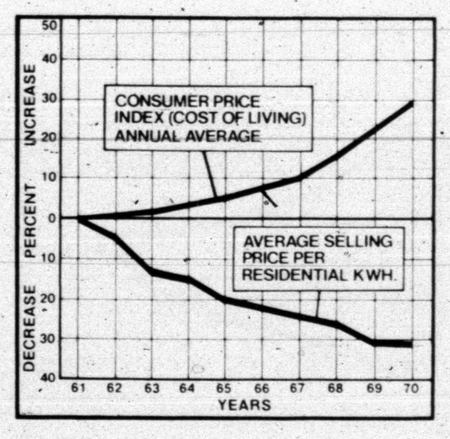

While the cost of living is up about 30 percent over 1961, the average price of electricity per residential kilowatt hour is *down* more than 30 percent (see chart).

If your bill for electric service at your residence is higher, it's because you're using more electricity. You may have added air conditioning, a clothes dryer, frost-free refrigerator or color TV.

It all adds up to this: In spite of continuing inflation you're *getting more electricity* for your dollar than you did in 1961. You're also getting all the extra comfort and convenience that electricity makes possible.

TEXAS ELECTRIC SERVICE COMPANY
People power... at your service
H. F. CLARK, Manager, Phone 573-5461

classified ads get the job done

UNITED FUND

In consideration of the gifts of others, I-We pledge $_____

( ) Cash Paid Herewith $_____

Balance $_____

PAYROLL DEDUCTION

( ) I hereby authorize my employer to deduct the balance on my pledge as follows:

$_____ Per pay ( ) Week ( ) Month ( )

DIRECT PAYMENT

( ) Please bill me for the balance of my pledge as follows:

( ) Monthly ( ) Bank Draft

( ) Quarterly ( ) Or

SIGNED _____ Date _____

( ) Business Address:

( ) Home Address:

(Check billing address preferred)

OFFICE RECORD ONLY

Date	Payment	Balance

A Big Thank You for Giving the United Way

RECEIPT

Date _____ hereby acknowledges with thanks the gift of. Paid _____ Amount _____ Balance _____ Signed _____

IN FOOD STAMP PROGRAM

State Wants Counties To Take A Bigger Role

AUSTIN (AP) — The State Welfare Department wants counties to take a bigger role in the food stamp program which officials say may double in size because of new, "more liberal" federal requirements.

The board voted to set the annual assessment to counties at 60 cents per food stamp recipient, effective next Feb. 1, the maximum allowed by the 1971 legislature.

The three board members agreed to wait until after Thursday to consider a staff proposal that counties participating in the food stamp program assume the responsibility of issuing the food stamp coupons and collecting and safeguarding the money for the stamps.

Thursday is the meeting date for county judges of the 28 Texas counties now taking part in food stamp programs.

The board postponed its decision after listening to a protest by Nueces County Judge Robert Barnes, but it indicated it favors the counties taking over the additional duties.

Barnes said the Nueces County Commissioners Court "honestly believes the taxpayers will be better off under the present (state) system."

Barnes said the state is "more able to shield itself from the political pressures" that arise from the program. "There'll be more people camping on my doorstep" if the county has to issue the stamps.

A total of 260,015 Texans now participate in the food stamp program. State Welfare Commissioner Robert Vowell said he had recently been notified that 12 additional counties have been approved for such programs—Bowie, Cameron, Castro, Crosby, Dallas, Floyd, Hale, Jefferson, Jim Wells, Swisher, Tom Green and Willacy.

Judges from those counties will be invited to a meeting at a later date, Vowell said.

The new mandatory federal requirements would allow, for example a four-person household to get food stamps if its maximum monthly net income is less than $360. Under current Texas regulations the household's monthly income could not be over $210.

The welfare board also adopted mandatory federal requirements:

—Which exclude from the food stamp program any household with an able-bodied adult between the ages of 18 and 65 who fails to register for employment or refuses to accept employment. Mother and students, among others, are exempted.

—Which force the state to set up a system for auditing the food stamp program to insure it is being properly administered.

Vowell said the welfare department had notified the U.S. Department of Agriculture it could not participate in a program to withhold the purchase price of food stamps from welfare checks until more money is available to administer the overall program.

Also, for lack of money, the state department said it would not be able to implement "outreach"—a statewide program to inform poor families about food stamps.

Anticipating federal court rulings soon in three welfare cases, the board:

—Agreed to eliminate a mandatory requirement which requires that a person with a "mental impairment" must have a guardian before receiving aid for the disabled.

—Voted to set up new rules if a San Antonio federal court enjoins the welfare department from continuing a requirement that a parent or relative file criminal charges against a deserting parent for child support as a condition for obtaining family assistance money.

—Authorized a new policy to extend eligibility for welfare assistance to aliens who have been admitted to the United States as permanent residents.

George Butler, Houston board member, said in every instance where the board has tried to hold down costs by adopting a conservative policy on eligibility, a court has overruled the board. "We don't sit here with much discretion," he said.

Crooks On Outside Too

TULSA, Okla. (AP) — Leo Darrell Chandler has learned there are plenty of crooks outside the walls of the state penitentiary.

Chandler, serving a 50-year term for armed robbery, had hoped his painting, "Life Princess," would bring $10 Monday at an inmates art show at the University of Tulsa.

But somebody stole it.

TV SCHEDULE

KLBK LUBBOCK SCAT 13

MON-FRI
8:00 C. Kangaroo
9:00 Lucy
9:30 T. Stooges
10:00 F. Affair
10:30 L. Lite
11:00 Heart is
11:30 S. Tomorro
12:00 News
12:30 World Turn
1:00 Splendored
1:30 G. Light
2:00 S. Storm
2:30 E. Night
3:00 Movie
4:30 Hillbillies
5:00 G. Pyle
5:30 News
6:00 News

TUESDAY
6:30 G. Campbel
7:30 Hawaii 5-0
8:30 Cannon
9:30 Have Gun

WEDNESDAY
6:30 R. River
7:00 C. Burnett
8:00 Med. Cente
9:00 Mannix

KMXN LUBBOCK SCAT 5

TUESDAY
6:00 Nuestro Ar
6:30 Las Estrel
7:00 En Busca
7:30 Qo Re Mi
8:00 La Intrusa
8:30 Del Altar

WEDNESDAY
6:00 Nuestro Ar
6:30 Paudoram
7:00 En Busca
7:30 Los Beyerl
8:00 La Intrusa
8:30 Los Polivo
9:00 Miercoles
9:30 Del Altar

KWAB BIG SPRING SCAT 4

MON-FRI
8:30 Movie
10:30 T. Girl
11:00 Bewitched
11:30 Password
12:00 All Children
12:30 Make Deal
1:00 Newlywed
1:30 Dating
2:00 Gen. Hosp.
2:30 One Life
3:00 L. American
4:30 W. W. West
5:30 News
6:00 News

TUESDAY
6:30 M. Squad
7:30 Movie
9:00 M. Welby

WEDNESDAY
6:30 U. World
7:00 Bewdvhed
7:30 E. Father
8:00 Smiths
9:30 Shirleys
9:0 Man City

KTXS ABILENE SCAT 6& 12

MON-FRI
7:00 News
8:00 C. Kangroo
9:00 A. Nunn
9:30 Make Deal
10:00 F. Affair
10:30 T. Girl
11:00 Bewitched
11:30 Passwd ord
12-00 News
12:30 W. Turns
1:00 Newlywed
1:30 Dating
2:00 Gen. Hosp.
2:30 One Life
3:00 L. American
3:30 Splendored
4-00 Lucy
4:30 Hillbillies
5:00 G. Cyle
5:30 News
6:00 News

TUESDAY
6:30 M. Squad
7:30 Movie
9:00 M. Welby

WEDNESDAY
6:30 Lucy
7:00 Bewitched
7:30 E. Father
8:00 Smiths
8:30 Shirleys
9:00 Man City
10:00 News
11:00 D. Cavett

KRBC ABILENE SCAT 9

MON-FRI
9:00 D. Place
9:30 C'tration
10:00 Sale Centur
10:30 H. Squares
11:00 Jeopardy
11:30 WWW Gam
11:55 News
12:00 News
12:30 Three Matc
1:00 Days Livey
1:30 Doctors
2:00 A. World
2:30 B. Promise
3:00 Somerset
3:30 Movie
5:00 T. Tech
5:30 News
6:00 News

TUESDAY
6:30 P. Killer
8:30 Funny side
9:30 H. Holt

WEDNESDAY
6:30 B. Valley
7:30 M. Movie
9:00 Night Ga

KTVT FT. WORTH SCAT 10

MON-FRI
6:40 Mebitations
6:45 News
7:00 S. Bang
8:30 R. Room
9:00 LaLanne
9:30 Farmers
10:00 Love Bob
10:30 J. Benny
11:00 Crafts
11:30 G. Gourmet
12:00 News
12:30 Cartoons
1:00 Movie
4:00 Bugs Bunny
3:00 A & Costelli
3:30 Popeye
4:00 Flintstones
4:30 Fury
5:00 Beaver
5:30 Lassie
6:00 D. V. Duke

TUESDAY
6:30 W. W. West
7:30 B. Valley
8:30 P. Junction
9:00 Movie

WEDNESDAY
6:30 W. W. West
7:30 B. Valley
8:30 P. Junction
9:00 Movie
11:25 Movie II

KCBD LUBBOCK SCAT 11

MON-FRI
9:00 D. Place
9:30 C'tration
10:00 Sale Cen.
10:30 H. Squares
11:00 Jeopardy
11:30 W W or W
12:00 News
12:30 Three Matc
1:00 Days Lives
1:30 Doctors
2:00 A. World
2:30 B. Promise
3:00 Somerset
3:30 P. Junction
4:00 B. Valley
5:00 H. Heroes
5:30 News

TUESDAY
6:30 Ironside Mo
8:30 Funny side
9:30 P. Affairs

WEDNESDAY
6:30 Hazel
7:00 Adam 12
7:30 M. Movie
9:00 N. Gallery

KSEL LUBBOCK SCAT 7

MON-FRI
8:30 Movie
10:00 J. LaLanne
10:30 T. Girl
11:00 Bewitched
11:30 Password
12:00 News
12:30 Make Deal
1:00 Newlywed
1:30 Dating
2:00 Gen. Hosp.
2:30 One Life
3:00 L. America
3:30 All Childrer
4:00 Drawin'
4:30 D. Menace
5:00 News
5:30 F. Grey
6:00 News

TUESDAY
6:30 M. Squad
7:30 Movie

WEDNESDAY
6:30 Steeb Up
7:00 Bewitched
7:30 Courstship
8:00 Smiths
8:30 Shirley's W
9:00 Man City

KDTV DALLAS SCAT 3

MON-FRI
9:30 Markets
2:40 Markets
3:00 Movie
3:30 Bugs Bunny
4:00 Bozo's
5:00 S. Racer
5:30 L. Rascals
6:00 P. Duke

TUESDAY
6:30 S. Trek
7:30 D. Frost
9:00 Movie

WEDNESDAY
6:30 S. Trek
7:30 D. Frost
9:00 Movie

CLASSIFIED ADS GET RESULTS DIAL 573-5486 TO PLACE YOUR ADS

CLASSIFIED ADVERTISING RATES & SCHEDULE

15 WORD MINIMUM

1 day per word	6c
2 days per word	11c
3 days per word	15c
4 days per word	18c
5 days per word	20c
6th day	22c
Legals, per word	6c
Card of thanks, per word	6c

Each additional day 2c per word. These rates for consecutive insertions only. All ads are cash unless customer has an established account with The Snyder Daily News. No refund will be made on an ad after appearing in paper. The Publisher is not responsible for copy omissions, typographical errors or any unintentional error that may occur further than to correct it in the next issue after it is brought to his attention.

ERRORS

The Daily News can not be responsible for more than one incorrect insertion. Claims cannot be considered unless made within three days from date of publication. No allowance can be made when errors do not materially affect the value of the advertisement. All out of town orders must be accompanied by cash, check or money order. Deadline 4:30 p.m. Monday through Friday, prior to day of publication. Deadline Sunday 4:30 p.m. Friday.

BUTANE

CALL SCURRY Butane Company 573-3721 for prompt gas delivery. Sales and domestic and commercial appliances.

ANNOUNCEMENTS A

SPECIAL NOTICES A-2

IF YOU drink, that's your problem; if you want to stop, that's our problem. Alcoholics Anonymous. 573-5337 or 573-9654.

HUNTING LEASE: Day or season. Deer, quail and turkey. 573-6643 after 3:30.

LOST AND FOUND A-4

LOST: TWO BULLS. One black and weighs 1300 lbs. the other is a 500 pound whiteface. One mile SW of Union. 573-5096.

AUTOMOBILES B

AUTOS FOR SALE B-1

66 TB loaded MAKE OFFER
58 TB good Condition
56 Buick Good Trans.
52 Dodge pickup, fluid dr.
52 GMC ¾ Trailer Truck
54 Ford Sta. Wagon, OK
57 Chev. Standard shift
FRANK REFF 406 E. HWY.

THREE CARS, two drivers. Need to sell. 1968 Olds 98, or 1967 Impala station wagon. 573-9810.

FOR SALE: 1966 Volkswagen Bug. Call 573-5883 after 5:00 pm.

FOR SALE: 1967 Riviera Buick in excellent condition. Will take trade. Call 573-5883 after 5:00 pm.

FOR SALE: 65 Ford Galaxie 500, 4 door, 67 Torohado. Call 573-9129, or after 6 call 573-8155.

1969, 4 door Ambassador, $1685. With air conditioner, power steering, automatic transmission, new tires, 1 owner. See after 4:30 at 104 33rd. 573-3483.

AUTOS FOR SALE B-1

69 FORD: Power steering, brakes, air, new tires. Vinyl roof, factory stereo. 44,000 miles. Call 573-8178 after 4:00.

Trucks for Sale B-2

11½' Pickup Camper, completely self contained. Bath, double sink, jacks, sleeps six. 573-6318.

1970 FORD ½T sport custom LWB pickup. 573-6651

TRAILERS B-3

FOR SALE: Used Camping Trailer, 16' Funliner, self contained, good condition. Call 573-6562 or see at Tom's Marines, 310 East Hwy. Also for sale: 15' Glastron Boat, in-board, out-board, drive on trailer.

DEALER FOR Hale Trailers. All kinds of stock trailers. Four trailers in stock. D. D. Smith, Dunn, Texas. 573-8068.

TRAVEL TRAILERS

Hi-Lo's, Golden Falcons, Intrepids, Royal Highlanders (Garage Models) Pickup Campers and Covers. Reese & Eaz-Lift Equalizer Hitches. We service and repair. Spare parts and accessories.

Snyder Hi-Lo Trailer Sales & Rentals
17th St. and Avenue I
573-7528
Snyder, Texas 79549

THE FUN MACHINES
HOLIDAY RAMBLER
Travel Trailers
Over 25 trailers in stock. Starcraft Campers. Complete service & parts dept. See the factory outlet dealer.
MODERN PONTIAC-OLDS
IH 20 at Lamar, Sweetwater, Texas 235-8401, Sweetwater - 672-4211, Abilene

AUTO ACCES B-4

MOTOR NEW: A ring and valve job while you drive. Sharp Shop.

SCOOTER & BIKES B-5

1971 HONDA CL 350. $650. 2905 38th.

SUZUKI MAKE THE PERFECT CHRISTMAS GIFT
Layaway now and avoid disappointment later.
Come in and see our all new 1972 SUZUKI MOTORCYCLES arriving daily. We have 18 models to choose from ranging from 50cc Trailhoppers to the all new G.T. SERIES, THE 750 LE MANNS, 550 INDY, and the 380 SEBRING. All with EXCLUSIVE 12 MONTH OR 12,000 MILE WARRANTY. This WARRANTY CAN'T BE EQUALED by any other cycle on the market today. We have complete PARTS, ACCESSORIES, AND SERVICE DEPARTMENTS to serve you after the sale. Striving to please each and everyone of our customers with SERVICE AFTER THE SALE is our motto.
BIG COUNTRY SUZUKI
834 WALNUT
ABILENE, TEXAS
PHONE 673-5591
New fall hours: 9 a.m. to 6 p.m. Mon. thru Fri., 9 to 5 Saturday. Closed Sunday.

BUSINESS SERV D

PAINTING-PAPER D-11

CONTRACTORS, PAINTING, interior and exterior, carpenter, sheet rock, paneling, complete roofing service. All Work guaranteed. Tree moving, and fencing. Free estimate. Call day or night. 573-2829.

ASHLEY'S GUARANTEED Town and Country Painting-Interior and Exterior Brush-Spray 3109 Ave. V Snyder, Texas

PROFESSIONAL D-14

Professional dog grooming. Call Peggys Grooming Shop: 573-6796.

MISCELLANEOUS D-26

CONTRACTING, BRICKLAYERS and blocks, pour driveways and walks Manholes and stocktanks. Call day or night 573-2829.

BICYCLE REPAIRING
Used bicycles for sale. Used Parts & Accessories. Speed bikes for sale.
573-5944, 573-5137, 2110 42nd St.

ONE DAY PROCESSING OF KODOCOLOR BLACK & WHITE FILM
8x12 Exp. Colored $2.40
16x20 Exp. Colored 3.99
KEATON KOLOR
3520 N. 6TH Abilene, Texas

MISCELLANEOUS D-26

CONCRETE WORK
Driveways, commercial slab, storm cellars.
No job too small
Richard Derrick 573-2354

Additions, Remodeling, Panelling, Roofing, Stucco Work, Building of all Types
Save $ on Storm Doors
ELGIN RANNEFELD
Phone 766-3556
Roscoe, Texas
Guaranteed Work

RELAX
With your new key or sharpened saw from the
SHARP SHOP
Don Elrod 505 E. Hwy.
573-5561

5 Yard dump truck & front end loader on small tractor. Haul dirt, sand, and gravel for yards, driveways or whatever the need. Plow yards and clean up. Free estimates by the load or job. Don McAnelly. Pho. 573-3136.

TREE WORK and shrubs. Light concrete work. Call 573-8178 after 4:00 for estimates.

EMPLOYMENT E

HELP WANTED MALE E-1

WANTED: Retired couple to manage apartment complex. Apply 2604 25th, Apt. 1, Friday or Saturday afternoons only.

WANTED: Experienced bricklayers, roofers, carpenters, painters. Call day or night, 573-2829.

$240 A WEEK-FULL TIME
$120 A WEEK-FULL TIME
Two men to assist me in my growing business.
MR. JOHNSON
573-9014

TEXAS OIL COMPANY needs good men over 40 for short trips surrounding Snyder. CONTACT CUSTOMERS. We train. Air mail A. S. Dickerson, Pres., Southwestern Petroleum Corp., Ft. Worth, Tex.

HELP WANTED FEMALE E-2

SECRETARY FOR general office work. Must be efficient typist. Send resume to Box F, c.o. Snyder Daily News, Box 949.

WOMAN'S COLUMN H

ANTIQUES-ART H-1

J & J CERAMICS
Finished ceramics, bisque, and greenware. Bottles stretched and ceramic lessons.
North ½ mile at end of West 30th
573-2949

CLOCK
SALES AND SERVICE
E. C. DUFF
VILLAGE PEDDLER
2301 Ave. G.

NEW ARRIVALS
in antique furniture: China cabinets, secretaries, round tables, set of chairs. China, cut, pressed and depression glass. Lamps.
Buy Now For Christmas. Use Your Bank Americard.
Hattie Gatlin
CHOICE ANTIQUES
710 25th

FARMER'S COLUMN J

FARM EQUIPMENT J-1

FOR SALE: Cotton burr spreader. 573-5057.

GRAIN, HAY, FEED J-2

HAY FOR SALE: Fertilized, fine stemmed hybrid sudan. W. H. Lindley, 573-7896.

LIVESTOCK J-3

FOR SALE: 43 heavy Springer cows. To see call J. W. Hughes at 573-7044.

MISCELLANEOUS J-6

STABLES AND pens for Rent. 3 miles out on Lamesa Hwy. Call after 4 p.m. 573-9697.

MERCHANDISE K

BUILDING MATERIAL K-1

PAY CASH & SAVE
12 Colors Inside Latex Wallpaint $2.95
Outside Latex Or Oil Base $3.95
4x8x¼ Wallboard $1.19
VEAZEY CASH LUMBER
LAMESA HWY. 573-6612

DOG, PETS, ETC. K-3

FOR SALE: 4 subs old akadure poodles. Call Peggy's Grooming Shop. 573-6796.

DOGS FOR SALE
All colors, ages, & sizes. 14 different breeds to choose from. $20 and up.
Subject to registration
Phone 573-9267

FULL BLOODED Male Basset Hound. Subject to registeration. 573-5032.

HOUSEHOLD GOODS K-4

ELECTROLUX
Sales Service
Supplies
Don Adams 216 31st
573-3747

HIRE THE VET!

HOUSEHOLD GOODS K-4

VACUUM CLEANER SUPPLIES. All makes serviced. Snydec's Vacuum Cleaner headquarters. Allen Sewing Machine Center.

BE gentle be kind, to that expensive carpet, clean it with Blue Lustre. Rent electric shampooer $1. Clark Lumber Co.

FROM wall to wall, no soil at all, on carpets cleaned with Blue Lustre. Rent electric shampooer. Roe's Furniture & Appliance.

KIRBY
SALES & SERVICE
K. W. Wortham
3111 39th
573-7200

MUSICAL INST. K-5

HAMBLEN MUSIC CO.
Pianos - Organs
Sheet Music, Stereo Equipment
Musical Instruments
Guitar Lessons
573-8250 1712 25th

RALPH J. WESSON
PIANO SERVICE
3726 Austin
Phone 573-7488
Snyder, Texas
Tuning and Repairs
Registered Member Piano Technicians Guild

MISCELLANEOUS K-11

Garage Sale
Low prices on large and small dresses.
Many more items.
400 31st

PENNYRICH BRAS
Anita Erwin
573-7988

Nutrilite Distributor
Food Supplements, Glamour Wigs, Household products, Edith Rehnborg Cosmetics, Free Samples. Call Mrs. Hicks, 573-7150.

FOOTBALL IS here again. Keep up with the games by reading the Dallas Morning News or San Angelo Standard Times. Contact Edwin Davis, 573-6459.

FOR SALE: Nylon rug and pad. 9x12 gold long shag. Used 6 months. $75. 573-8150.

FOR SALE: 12 gauge shotgun loader. Toys like new. 4509 Denison (Bassridge). 573-8176.

TWO FAMILY GARAGE SALE
4510 El Paso (Bassridge)
B-W TV, bicycles, and hair dryers, and misc. items
Saturday through Wednesday

Garage Sale
TV, Gas Heater, coats. Big dresses, children clothes, curtains. Bedspreads.
Wednesday through Saturday
1915 16th

Garage Sale
2711 38th
All Week

WESTERN MATTRESS
Buy Direct from the factory
Mattress Box Springs
Renovate New Exchange
Save 50 percent New guarantee
CALL COLLECT
915-263-7377

WESTERN MATTRESS
FALL SPECIAL CARPORTS
8' x 16' - 12' x 24'
FROM WHITE BAKED ENAMEL AND COLORED STEEL OR ALUMINUM
SNYDER GLASS & MIRROR
573-6396 2007 26th

LARGE SELECTION OF Guitars, amps, and good used merchandise.
Lay-a-Way now.
Timely Pawn Loan
1909 25th 573-9335

TWO TWIN Early American Maple beds with canopies and matching dresser. 573-6017.

U-RENT-EM
Electric drill, Belt sander, Appliance dollies, House jack, Garden Tiller, Sewer Cable, Wheel Barrow, Concrete mixer,
AT ROBO CARWASH
Big Spring Hwy.

WANT TO BUY K-14

WANT TO BUY: Lightweight folding wheel chair. Call 573-6357.

TRAILER HOUSES K-16

FOR SALE: 38' trailer house. 2 bedroom. Call 573-8189 or 573-8180.

FOR SALE: $600. 16' Lodgette trailer house. Good shape. 701 16th.

RENTALS L

FURNISHED APTS. L-3

ATTRACTIVE TWO bedroom furnished apartment for rent. 1910 Coleman. Call 573-5888 or 573-9480 after 5.

TWO ROOM and three room furnished apartments. Also two bedroom apartments with or without T.V. Jack & Jack Realty 573-3453 or 573-3566.

FURNISHED APTS. L-3

COLONIAL APARTMENTS
2604 25th St.
1 & 2 Bedrooms
Managers Apartment No 1

FOR RENT: 3 room furnished apartment. 573-6510 after 5 pm.

FURNISHED APARTMENT. Adults only. No pets. 573-3479.

FOR RENT: One bedroom, furnished apartment. 27th and Ave. X.

FURNISHED HOUSES L-5

TWO BEDROOM furnished house. East Elementary school district. 573-9001.

ONE BEDROOM, carport, fenced yard. $75. Bills paid. 573-6318.

WANTED TO RENT L-8

RETIRED COUPLE want to rent 2 or 3 bedroom home, unfurnished. Call 573-7334 after 2 pm.

TRAILER SPACE L-9

MOBILE PARK FOR SALE
Trailer Space For Rent
10 x 45 Mobile Home for Sale
2 Bedroom Trailer for Rent
1 Bedroom Trailer for Rent
With chance to buy
FRANK REFF 406 East Hwy.

MOBILE HOME PARK
2 Miles N of Overpass on Clairemont Hwy.
Nice Country Living!
Large Lots
Call 573-6507

REAL ESTATE M

HOUSES FOR SALE M-2

FOR SALE: 2 bedroom home in good condition at 938 E. 13th St. in Colorado City, Texas. To see get key from Mrs. Terry at the first house East of this one.

MONSANTO GASOLINE Plant, 14 miles SW of Snyder. 5 room woodframe house for sale to be moved. Bids accepted through November.

HOUSE FOR SALE: El Paso Ave. Lovely 3 bedroom home with spacious kitchen, dining area and den. Front living room, 2 baths. 573-8240.

LOVELY HOME by owner. 2 bedrooms, large den, corner lot, back fenced, water well. Call 573-5125.

125 Milburn — Nice 2 bedroom — some carpet — fence.

303 acres — Good farm land — 6 miles from Jayton — $200.00 an acre.

18 acres West of town — two water wells — barn — Total $12,500.00.

Equity buy — West side — 2 bedrm. — Den — Fence.

TEAL REAL ESTATE
4006 Ave. S Office 573-2133
Dillard Teal home 573-2133
Anita Arnold home 573-7175
Sidney Johnson home 573-3236

FHA AND VA HOUSES SHOWN ALL WEEK AND SUNDAY TOO!
2. GOOD 160 Acre Farm, Feed and Cotton Allotments. House, Windmill. $200 Acre.
3. BRICK, Spacious, 4 bedrs, 2½ bath, plenty of closets. Double garage — East.
4. RENT. Large 2 Bdrm., Near Stores, Churchs & Schools.
ROSWELL RIGSBY REAL ESTATE
200 E. Highway 573-7682

BUYING? OR SELLING?
3 BR, carpeted, small equity. Handyman's dream, reduced price, large lot. Good buy.
Older house in SW good condition. $6500.
4 BR, 2 bath, den, carpeted — equity buy. Commercial bldg. and lot west 5th St. for sale.
320 acres in cultivation, good allotments $225 per acre.
80 cres west 9 miles — 35 acres in cultivation.
80 acres, joins city limits of Lubbock. 2 good 8" wells, $800 per ac.
160 acres, 30 acres of cotton, close in. Good water.
FORREST W. BEAVERS
Real Estate, Insurance, Loans
2425 Avenue S
Phone 573-9472
Virginia Eime 573-3713
Forrest Beavers 573-6467

160 A FARM, 4 rm house, allotments, $200 a.
150 A. Farm, allotments, no house, $300 A.
200 A Farm & Grass Allotments, Creek & spring, reasonable.
Roswell Rigsby Real Estate
Phone 573-7682

1. SW Snyder...Three bedrooms Two baths, nice carpet. There are two smaller rentals on back of lot rented for total of $155 for the two.
2. We have 2 older homes in old SW Snyder, your choice, total price for each $4000.
3. SW Snyder...Colonial Hill... Two bedroom big lot 150 x 150 feet. Not only a bargain but a good INVESTMENT.
4. We have new listings on Farm land. Come in and we will assist you in becoming a land owner.
5. EAST SNYDER — 3 bedrm, 2 bath, 2 car garage, Central heat, refr. air.

BRIGHT & BOX REALTY
1827 25th Street Phone 573-6137
Wilson Bright Home 573-9583
Joe Box 573-5908

HOUSES FOR SALE M-2

1. Paint for Down Payment . . . Large 2 Bedrm & Garage . . . Dining Area . . . Some Carpet . . . Fenced yard . . . 315 35th.

2. EAST SNYDER . . . Beautiful brick, 3 Bdrm, den, double garage. Built-ins, attached room for business or guest room. Financing Available.

3. SW SNYDER . . . 4 Bedrm, 2 bath, all the extras. Large sunken den. Shown by appt. only.

4. 2307 29th . . . 2 Bedrm. and separate dining area . . . Nice neighborhood. . . Easy financing.

5. Three Bedrm with rental over double garage . . . Old West Snyder . . . Priced to sell.

JACK & JACK REALTY
611 E. Hwy. Ph. 573-3452
Vera McClanahan — 573-3566
Dolores Jones — 573-5308

1. Large all BRICK, den, all builtins & large room suitable for business, FHA or conv. loan, see this.

2. 4 Acres 3 bdrms, barn, 40'x60' building, 2 baths; many extras.

3. 1206 19th, 2 bdrms, small house at back, easy financing.

4. ½ Sec.; ½ minerals — good FARM.

5. 17 Acres, good house, barn, & water.

LIST YOUR PROPERTY WITH US

MERLE NEWTON REALTY
3311 Ave S. Office 573-6928
Merle Newton Home 573-6928
Rayburn Galyean Home 573-6782

CHOICE location, southwest, 3 bdrm, brick, 2½ baths, excellent condition, approx. 2000 sq. ft. Refrigerated air.

3 bdrm brick, 2½ aths, 2400 sq. ft. refrigerated air, fruit trees.

KEY REAL ESTATE
BOX 587
SNYDER, TEXAS 79549
Telephone 573-5271 573-2553

NEW LISTING SOUTHWEST . . . 3 bedrooms, 2 bath, double car garage . . . fireplace . . . $21,500.00 . . . appointment only.

NEW LISTING EAST . . . 409 31st St. . . . newly refinished . . . low down payment.

SOUTHWEST . . . 3200 40th St. . carpet . . . excellent location. . equity buy.

NORTHEAST. . . owner transferred . . . small monthly payments . . . carpet . . . equity buy. . . Scott St.

CENTRAL SNYDER. . . to settle an estate . . . apt house with 5 furnished apts for $5500.00 . . . also large home with garage apt for $5500.00

WE NEED YOUR LISTINGS

STEVENSON REAL ESTATE
South Side of Square
Business Phone 573-5612
Night & Weekends — 573-5612

"YOU CAN DUPLICATE" the plan but not the quality for the price!!! Three Br, 2 bath.

EXTRA'S — Fireplace, refrig. air, kitchen built-in's, wall paper, carpet, lovely landscaping, fenced yard, EQUITY.

"GREAT BUY!!! So much for so little. New listing, choice location, clean as pin. Three BR, new carpet, fenced yard. EQUITY.

"CUSTOM BUILT-ONE-OF-A-KIND-HOME" Spacious 3 BR, 3 Baths, walk-in closets. Perfectly designed kitchen, self-clean. oven. Den — Accented with paneling, cathedral ceiling, fireplace, bookshelves. Total Electric Living. All the "EXTRAS" possible. Everything "TOP QUALITY" APPOINTMENT.

BROWNING REALTY
1906 26th Street
Phone 573-6306 Night 573-3158

MOTEL
Just right size for COUPLE to operate. Serves 2 highways in nearby town. FULL EVERY NIGHT. Small down. Owner will finance balance. THINK OF IT A BUSINESS OF YOUR OWN!!!
BASS REAL ESTATE
Phone 573-6827

FARMS-RANCHES M-6

FARMS FOR SALE: 2 dry land farms, 160 acres each. 12 miles SW of Brownfield and 10 miles South of Snyder. 673-8111, Abilene.

BUSINESS AND INDUSTRIAL NEWS

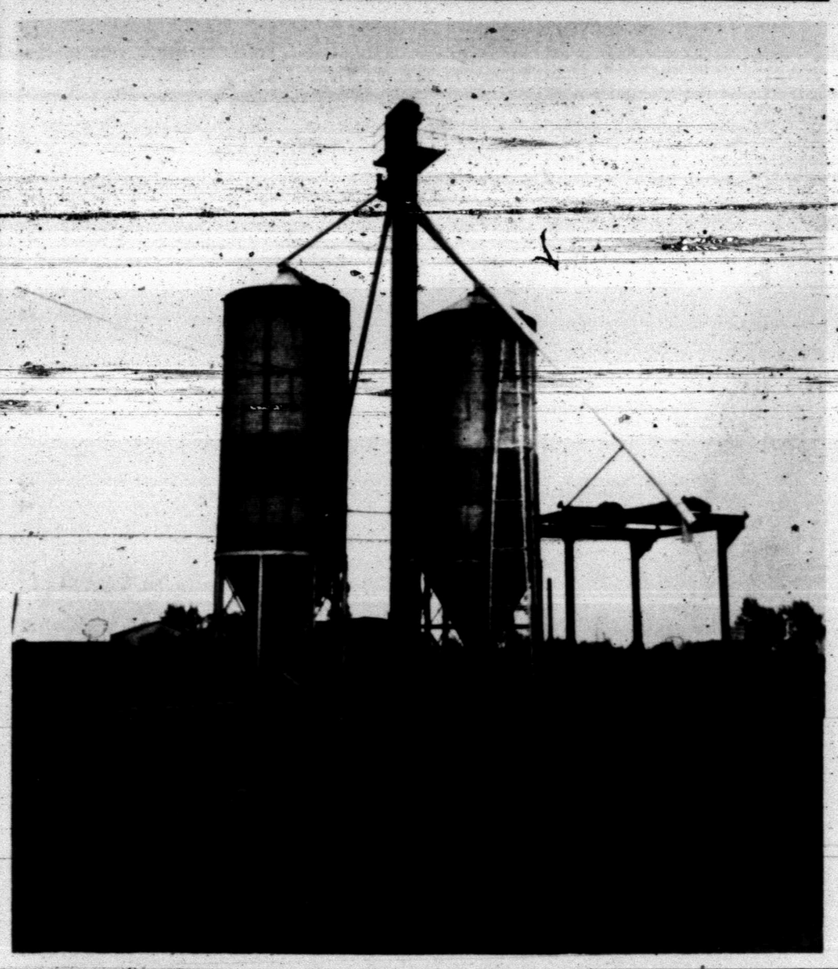

GRAIN STORAGE FACILITY—The Lindy Clark Farm Service Center, 1607 Twenty-fifth Street, has acquired the two storage bins that formerly belonged to the old Roscoe Co-op grain bin station. Each bin has a storage capacity of 150,000 pounds. The bins are located about five miles east of town. Lindy Clark, owner of the company, said he will purchase grain from area farmers "at top market prices."

Haze Prevails On Mars

PASADENA, Calif. (AP) — Mariner 9's television cameras have had little success peering through the haze cloaking Mars. But scientists say other instruments have detected evidence of silicate on the planet and an area where the temperature rises suddenly.

The spacecraft, which rocketed into Martian orbit Saturday, sent back 32 pictures Monday, taken more than 850 miles above the surface.

Scientists thought they could see some surface features dimly through the haze in at least two pictures, tantalizing hints of revelations to come if the surface is finally unveiled to the satellite's television cameras.

The haze is believed to be dust lofted into the atmosphere by wind storms sweeping Mars. It has prevented Mariner's television cameras from photographing the surface since the probe went into orbit.

Scientists studying data sent back by an infra-red radiometer which measures surface temperatures said they spotted an area where the Martian surface was 12 degrees Fahrenheit warmer than its surroundings.

Guido Munic, a California Institute of Technology scientist, suggested high terrain in the area, such as a mountain peak, might cause a hole in the haze allowing the sun to warm the area more than its surroundings.

Data from another infra-red instrument showed Martian areas scanned Sunday covered with tiny particles of a silicate-containing material. Silicates, composed of silicon and oxygen, are primary constituents of earth rocks.

Dr. Rudolph A. Hanel of the Goddard Space Flight Center in Greenbelt, Md., said he couldn't be certain if the silicates were deposited on the surface or suspended in the atmosphere.

Clark Expanding Facilities Here

Lindy Clark Farm Service Center, 1607 Twenty-fifth Street, is expanding its facilities. The firm recently acquired two grain storage binds five miles west of town that used to be the old Roscoe Co-op grain bin station.

"We plan to buy grain, and we will try to pay the top market price," said Lindy Clark, owner and operator of the company.

Each of the two bins has a capacity of 150,000 pounds. Dry grain can be stored in one of the bins with wet grain in the other one.

"We can blend it when we ship it out," Clark pointed out.

Manager of the grain storage facility, which probably will begin operation this week, is Joe Roemisch.

"By mixing dry grain with wet grain, we can store wetter grain," Clark concluded.

He said one of the reasons he purchased the facility was to provide area farmers with another outlet for their grain.

"We like to see a competitive position," he said, emphasizing that the company will try to pay the top market price for grain here.

Dr. Evans Now In New Post

LUBBOCK—Dr. Bruce Evans, chairman of the education department, has been named vice president for planning and institutional studies at Lubbock Christian College.

Formerly of Snyder, Dr. Evans joined the LCC faculty in 1970, moving to Lubbock from El Paso where he served as assistant professor of education at the University of Texas at El Paso. He is a graduate of Snyder High School, received his bachelors and masters degrees from Abilene Christian College and his doctorate from Texas Tech University.

Globe Oil Editor Named APW Chief

SAN FRANCISCO (AP)—Fellow members have named Jim W. Walker, oil editor of the Amarillo Tex. Globe-News, president of the Association of Petroleum Writers for 1972.

He was elected Monday to succeed William F. Bland, editor-publisher of the Petro Chemical News and International Oil News in Stamford Conn.

The organization chose Gene T. Kinney, Washington editor of the Oil & Gas Journal, vice president, and Darnell Peacock, oil editor of the Houston Post, secretary-treasurer.

Counselors In Crusade Meet

A training session for counselors in the James Robison Crusade has been set for 7 o'clock tonight at the Green Hill Baptist Church.

The Rev. T.D. Hall, executive director of the James Robison Evangelistic Association, will conduct the session. Scheduled to attend are all persons who have been designated as counselors from the 16 churches who will sponsor the crusade.

The crusade is scheduled for Nov. 28-Dec. 5 at the Scurry County Coliseum.

Soldier Promoted

U.S. ARMY, Germany—Army Pvt. Oliver S. Pulis Jr., 19, whose parents live on Route 1, Alma, Okla., recently was promoted to his present rank in Germany.

Pvt. Pulis is a driver in Battery C, 2nd Batallion of the 5th Field Artillery Regimant. His wife, Laurie, lives in Snyder.

Bald Bride Is Happier Now

LONDON (AP) — "It wasn't the sort of wedding I'd always hoped for, but I'm happier now than I've ever been in my life," said Marta Doherty, the Ulster lass who married the British soldier who cost her her hair.

The 18-year-old Roman Catholic girl and Pvt. John Larter, 19, were wed Monday in the chapel of a British army barracks in Londonderry, Northern Ireland's second city. She said she wept as an army helicopter took her and John off to honeymoon somehwere in England.

Marta had planned to marry last Friday in Londonderry's St. Columb's Church. Instead troops with machine guns ringed the barracks as the couple exchanged vows, and she wore a wig to replace the shoulder-length locks she had lost.

Marta was tied to a lamp post, her hair was sheared off and her head was tarred last Tuesday night by a group of militant Catholic women.

It was a warning to "soldier dollies"—a derisive term for Catholic girls who date the British troops sent to Northern Ireland. Another girl was given the same treatment two nights later, then the guerrilla Irish Republican Army warned the vigilante women to stop.

"They knocked on the door and told me they were punishing me for going out with a British soldier," Marta said after arriving in England. "I was so terrified I hardly knew where they took me. I don't know how long I was there but it seemed an eternity.

"When they freed me, I just went home to get the stuff off, and wept and wept myself to sleep. I couldn't believe what they had done."

John, who was shot through the hand last spring when he and Marta were attacked by a mob in Londonderry, will be assigned to a new unit and not sent back to Northern Ireland.

The soldier, who converted to Catholicism to marry Marta, said: "It's been a hectic year ... Now we want to settle down and live nice and peacefully."

ATTENDS "PEP" RALLY—Henry Clark, left, manager here for Texas Electric Service Company, and company president Burl B. Hulsey Jr. look over the program during a Program for Economic Progress (PEP) meeting held in Fort Worth Nov. 11-12. The power company's PEP program is aimed at providing help in industrial development and community growth in the area it serves.

BY TV DOCUMENTARY

Rommel Image Is Disputed

FRANKFURT, Germany (AP) — Field Marshal Erwin Rommel was not Hitler's most able war commander—he was a mediocre leader and politically naive, according to a West German television documentary.

The program, "The Myth of Rommel" claimed Monday night that the legendary Desert Fox owes his reputation to the Nazi propaganda-machine and sentimental postwar biographers.

The documentary's director, Helmuth Rompa, concluded after studying war archives in Koblenz and Washington that Rommel "was at best a good tactician but he couldn't work with large bodies of troops. He panicked when faced with great tasks."

Gen. Ulrich de Maiziere, former inspector general of the West German Army, said Rommel had only slight understanding of large strategic problems and was backward in his political thinking.

Gen. Wolf von Baudissin, another prominent army commander, suggested that Hitler built Rommel into a folk hero and then used him as a political instrument because "he was no snob and no intellectual."

"We would be doing Rommel a favor if we would try to see him today as a person," Von Baudissin told the TV audience.

The program showed that Rommel, who was allowed to commit suicide in 1944 after being implicated in the plot to bomb Hitler, retains his almost mystical reputation abroad as well as in Germany.

The commander of the new navy missile ship Rommel reported: "I want to emphasize that during the long months of construction of the ship in the United States, the Rommel name always opened doors for us."

The documentary suggests that Rommel's World War I exploits as an infantry lieutenant on the Italian front and his memoirs of the experience were vital to his rise under Hitler.

"Hitler felt that Rommel's book of memoirs confirmed all of his views about war leadership," the film said.

GT Employees Ink Contract

TAMPA, Fla. (AP) — An 11.2 per cent wage hike highlighted a new contract agreement announced Sunday by General Telephone Co. and union negotiators representing some 7,000 union and non-union employes.

Attention Could Save Lives

ANAHEIM, Calif. (AP) — Existing methods could save 90 per cent of the 20,000 babies who die annually during their first year from congenital heart defects, a heart specialist says.

"These babies can be salvaged, made healthy, and they are not cripples," Dr. Mary Allen Engle of the New York-Cornell Medical-Center said Sunday at the American Heart Association convention

Too often, she said, hospital staff members say, "Well, we'll wait and see how he does," not realizing that some heart defects must be treated as emergencies.

Dr. Engle said nurses, obstetricians and family doctors must learn to recognize quickly the symptons of heart defects and contact specialists immediately.

Much Of Nation Wet

By THE ASSOCIATED PRESS

Showers fell over widely scattered sections of the nation today with the heaviest concentration in the Texas Panhandle and parts of New Mexico.

Intermittent thunderstorms poured more than an inch of rain on Dalhart, Tex., during the night and similar amounts fell in a half dozen communities in eastern New Mexico.

Rain and drizzle stretched from eastern New York into New England and also dampened the upper Mississippi Valley and the region from the Upper Plains states into Colorado and the Southwest.

Travel warnings were in effect for some of the mountain areas of central Arizona today where locally heavy snow was expected.

Meanwhile, gale warnings were posted for southern Florida and into the keys, as a result of tropical storm Laura which approached Cuba. The National Weather Service said hurricane-force winds were expected to hit Cuba today.

London is losing 80,000 people a year in a drift to homes and jobs in the countryside.

Army Changing Recruiting Sites

WASHINGTON (AP) — The military is beefing up its sales force and moving its recruiting stations out of the Post Office and onto Main Street in an effort to sign up an all-volunteer army.

It's $277-million program, including 804 new recruiting offices, 3,857 more recruiters and 2,691 more sedans to scour the countryside for volunteers, is granted in a $71-billion defense money bill headed for a House vote today.

This includes a $2.9-million recruiters' expense account which the House Appropriations Committee says is for such items as "parking fees, coffee and doughnuts purchased for recruits or prospective recruits and other out-of-pocket incidentals."

The biggest share of the $103-million increase over the present recruiting budget goes to the Army—500 of the new recruiting stations, 2,575 of the new recruiters and 1,500 of the new sedans.

One of the most noticeable differences around American towns will be a trend toward moving recruiting offices out of rent-free post offices and federal office buildings, although the Pentagon said it had no breakdown on how many of the 804 centers will be moved to space in commercial buildings.

Bell-Seale FUNERAL HOME 3101 AVENUE S

CALL IN ORDERS NO.1 573-5330 DAIRY QUEEN NO.2 573-9041 No. 1 4301 College Ave. No.2 E. Hwy.

Snyder Book Store 3904 Ave. S ★ BIBLES ★ INSPIRATIONIAL ★ PAPERBACKS ★ BEST SELLERS ★ WEDDING SERVICES ★ GIFTS ★ CHILDREN'S BOOKS

SNYDER GLASS & MIRROR 200 ...th 573-6396 · All Kinds of Glass · Auto Glass Specialist · Patio Sliding Doors · Shower Doors · ...m Doors · F...ring And · C...net Topping · Folding Doors And Petitions

Competent Registered Pharmacist To Serve You SNYDER DRUGS Big Spring Hwy. Ph. 573-8333

PRESCRIPTIONS Phone 573-3531 COURTEOUS PROFESSIONAL SERVICE Since 1920 STINSON DRUG Photo Supplies — Gifts Sick Room Supplies — Cosmetics Fresh Refrigerated Candy 1815 25th

For Courteous Reliable REAL ESTATE SERVICE Call or See Jack & Jack Realty 611 E. Hwy. Ph. 573-3452 "Member Snyder Real Estate Board"

LITTLE MEXICO CAFE SPECIALIZING IN MEXICAN FOOD STEAK and FRIED CHICKEN Lubbock Highway Ph. 573-9169

Seatgard AUTO SLIP-ON SEAT COVERS · Instant Installation Do it yourself! · Regal stripe design in wide choice of colors · 100% nylon, bonded to foam · Machine washable and dryable CENTRAL TIRE SERVICE 1510 25th Phone 573-3567

ENROLL NOW . . . Phone 573-8351 2506 Ave. F LE CHARME HEALTH SPA, INC

Les Francis Chevrolet Co. Jct. 84, 180 & 208 Phone 573-5456

THOMAS CHRYSLER—DODGE—PLYMOUTH HONDA

Lindy Clark Farm Service Center "METERED DELIVERY" Butane & Propane Gas 1607 25th Phone 573-3516

HPC SALES & REPAIR "THE BEST PUMPS UNDER THE EARTH." DWAIN CAMP WATER WELL SERVICE 300 36th Place 915-573-7495

KILL ROACHES ANTS KILLS FOR MONTHS NON-TOXIC You can obtain Johnston's No-Roach at Furr's, Piggly Wiggly, B & B, Safeway, Everybody's, Rainbow and all grocery stores.

ALLEN SEWING MACHINE CENTER Singer—Brother—Elna Nelco · Sales · Service · Rentals · Repairs · Supplies Phone 573-2812 2415 Ave. S

GENUINE Beauti Pleat CARPETS COMMERCIAL & RESIDENTIAL WINDOW TREATMENTS SNYDER DRAPERY 2610 Ave. R 573-6213

House Of Flowers "Flowers For Every Occasion" 2803 Ave. S 573-9600

EZELL-KEY FEED & SEED "For Better Feed" · Feeds · Seeds · Insecticides · Fertilizer 1615 26th St. Phone 573-6691

ART SUPPLIES Books — Hallmark Cards Monograming On All Paper Goods BENNETT OFFICE SUPPLY 1918 25th St. Ph. 573-7202

'SANITONE' DRY CLEANING Complete Laundry Service Pick-Up and Delivery SNYDER LAUNDRY & DRY CLEANING 1401 26th Ph. 573-3681

OUR SELECTION NOW IS GREAT! CHRISTMAS ORNAMENT KITS This 'n' That 4002 College

Personalized Cleaners For Those Who Care · Modern Equipment · Expert Workmen · Free Delivery Joe Graham Custom Care Cleaning 2417 Ave. S 573-3401

BUILD FASTER STAR BUILDINGS MORE ECONOMICALLY WADLEIGH CONSTRUCTION, INC 3405 Ave. S 573-2591

McALISTER TRANSFER & STORAGE Jeral Beard — Dial 573-6337

SNYDER RADIATOR SERVICE Cleaning Repairing Recoring Frank D. Stephenson "The Radiator Man" 1105 Ave. T Phone 573-2...

Home Owned—Locally Produced—For Particular People McBETH EGG FARMS SNYDER-SWEETWATER CAGE Eggs GRADE A LARGE McBETH EGG FARMS

FIELD TRIP—Cubs Scouts of Den 4, Pack 37 went on a field trip to the hills north of Fluvanna last Saturday, where they collected nature specimens. Here, the boys look for arrowheads, wild flowers and insects.

Cubs Take Field Trip

Boys of Den 4, Pack 37, went on a field trip to the hills north of Fluvanna last Saturday where they collected nature specimens.

The boys gathered firewood so they could roast weiners for lunch. They also roasted marshmallows. After cleaning the camp area, they hiked farther around the hillside. They explored and collected many items to take home.

Boys making the trip included John Lloyd Robinson, Neil Evans, Ricky Harlan, Stephen Ham, Darby Scott, Robert Richter, leaders Sandra Harlan and Evelyn Evans. Visitors were Sammie Evans, Kevin Harlan, Tammie Evans, and Roy Harlan.

Band Rated Division II

The Snyder High School Band received a Division II rating in the Region VI marching competition at Andrews.

In conjunction with the marching contest the Snyder High twirlers each received a Division I rating in twirling solo.

The twirlers are Christi Suttle, Pam Block, Kate Nitsch and Vicki Land.

As a quartet, the SHS twirlers received a Division II rating.

Error Made In Bank Deposit

MOBILE, Ala. (AP) — Roxie Dorriety said the bank employe wouldn't believe her. "He said they didn't make mistakes that big." Mrs. Dorriety, a cocktail waitress, said she had deposited $104.50 Monday at a branch of the American National Bank in Spring Hill.

Later, she glanced at the deposit slip and thought it was $10,000 too much. But she looked closer and saw she had been credited in the amount of $10,000,104.50.

KIRKE McKENZIE

K. McKenzie Is Honored

Kirke McKenzie, director of the Winters School Bands since 1968, was selected by the Alpha Chi Chapter, Future Teachers of America, as the October "Teacher-of-the-Month."

He graduated from Fort Stockton High School in 1961, and McMurry College in 1965. He became band director in the Sanderson Schools following graduation and moved to Winters in 1965.

McKenzie is active in civic affairs in Winters and is choir director for the First United Methodist Church. He is married to the former Carolyn Ann Clift of Hermleigh. They have a 4-year-old daughter Shelley. He is the son-in-law of Mr. and Mrs. C. V. Clift of Hermleigh.

Winter Grazing ProspectsGood

WASHINGTON (AP) — Cattlemen are going into the winter with the best pasture-grazing prospects in some years, according to the Agriculture Department.

If winter conditions are fairly normal, or even better than usual, cattle producers, particularly cow herd owners, can expect to use the natural feed to good advantage in getting ready for next spring.

A survey of pasture feed in 17 western states as of Nov. 1 showed ranges over-all improved last month. The average condition of pastures in those states was 81 per cent, three points more than a year earlier and three more than the 10-year average for the date.

Consequently, with more and better grazing this fall, the condition of cattle and calves improved, to an average of 86 per cent on Nov 1, two points more than the long-time average and a year earlier.

Secretary of State William P. Rogers has ruled that United States passports will be denied those Americans who refuse to take an oath of allegiance to the Constitution.

Blacks March In Abilene

ABILENE, Tex. (AP)—Negro demonstrators who marched on city hall charging police brutality said they would ask again today that the officer involved be immediately suspended.

Leaders said several black organizations reached this decision Monday night following two marches. Newsmen were barred from most of the meeting.

The incident involves the arrest of Johnny R. Stevenson, 18, on a street Sunday, when the demonstrators alleged he was beaten up. Stevenson suffered a cut and a bump on the head, a doctor said.

Police said the youth was cursing an officer and resisted arrest.

"We will demand immediate suspension and take whatever procedures are necessary to get this," declared Curtis Robinson, president of the Peoples United Council.

About 60 blacks, mostly pupils, marched on the courthouse Monday morning and then headquarters to see Police Chief Warren Dodson about the suspension of Sgt. Marvin Sanders. They also went to the federal courthouse to talk with FBI agents, but no one was there.

Dodson refused their request to suspend Sanders at once pending an investigation. A city official said a suspension could only be made following an investigation.

The police chief later said he had asked the FBI to see if Stevenson's civil rights were vilated.

On the second march, about 80 youths visited County Court-at-law Judge Don Lane, who then set $500 bond for Stevenson. The demonstrators posted the bond.

Use Daily News Classified Ads. — Phone 573-5486.

PAUL'S UPHOLSTERY
SPECIALIZING IN ANTIQUES
All Work Guaranteed
Free Estimates
Lamesa Highway-At
Same Location As
Sowell Upholstery
PHONE 573-8392

COMING SOON
JAMES ROBISON
NOV. 28 through DEC. 5
SCURRY COUNTY COLISEUM
NIGHTLY 7:30 •ALL SEATS FREE
CRUSADE FOR CHRIST

Panhandle Has Rain

By THE ASSOCIATED PRESS

Light to moderate rain dampened the Panhandle-Plains sector and clouds covered all but the northeast corner of Texas today as a rather weak cold front eased deeper into the state.

By early morning the forward edge of the cooler air mass angled from the upper Panhandle southwestward to a few miles east of El Paso.

Rainfall amounts went as high as 2.23 inches at Dalhart.

Shower activity was expected to spread into most other areas of the state but no severe cooling was predicted. Forecasts called for overnight lows in the upper 30s over West Texas.

Readings near dawn today slipped to 45 degrees at Dalhart and El Paso while it was still 70 at Brownsville and Laredo, far south from the frontal system.

Texan Dies In Asia

WASHINGTON (AP) — The Defense Department announced the death Monday in Southeast Asia of 1st Lt. Howard M. Steinfield, son of Maj. Ret. and Mrs. Howard F. Steinfield, Route 2, Brenham, Tex. His death was listed as not as a result of hostile action.

Americans bought more than one million new automobiles in October.

HAMBLEN MUSIC CO.
Now area dealer for VOICE OF MUSIC stereo equipment.
1712 25th 573-8250

Holiday sale for tired windows. 'Tique' draperies. 15% off.

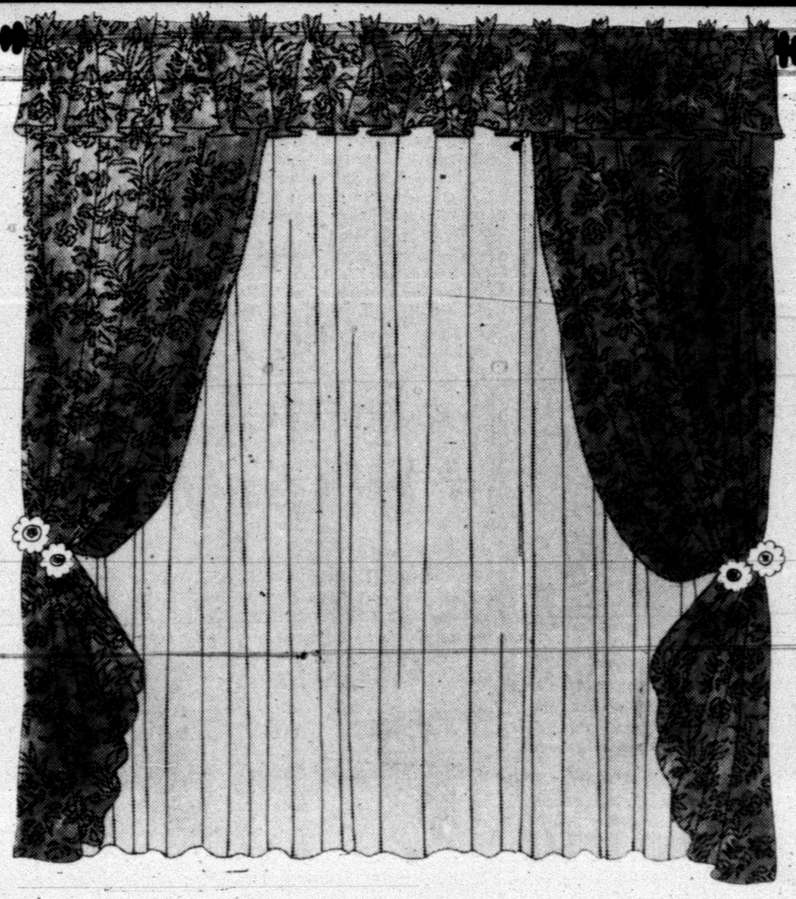

Over 400 sizes and colors in stock or special order. Sill length, floor length, triple widths, wall-to-wall, and more. Choose just the size you want... do it now and save 15%. 'Tique' ready-made draperies are cotton/rayon jacquard with thermal foam back. Penn-Prest to machine wash, tumble dry, never iron. Decorator colors.

50x63" ... 7.64, reg. 8.99
50x84" ... 8.06, reg. 9.49
75x84" 15.30 Reg. 18.00
100x84" 20.40 Reg. 24.00

Give her the boot for Christmas.

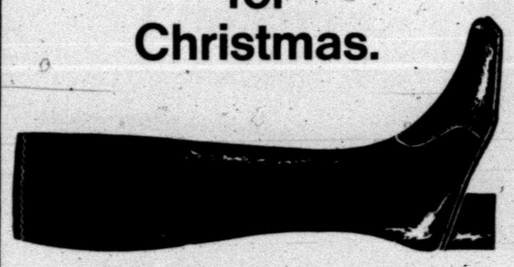

Sale 8.49 Reg. 9.99. Crinkle patent stretch vinyl boots. Synthetic sole, heel. Black and colors. 5-10, even sizes.

Sale 14.44 Reg. 16.99. Leather-look urethane boot with full zipper, synthetic sole. In black and fashion colors. 5 to 9B

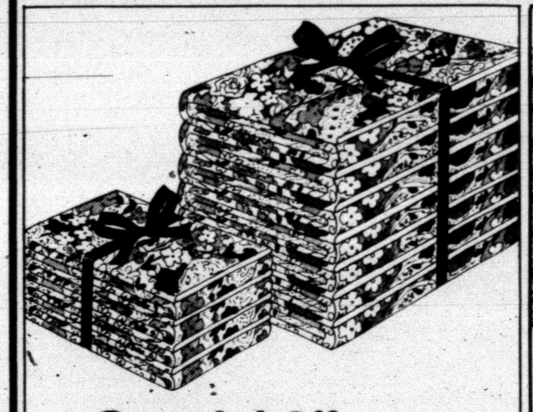

Special 2.33 Twin size
Muslin floral print sheets at prices you'd expect to pay for white sheets. Penn-Prest polyester/cotton. Flat or fitted. Full size, 3.33
Matching pillow cases, 2 for 2.03

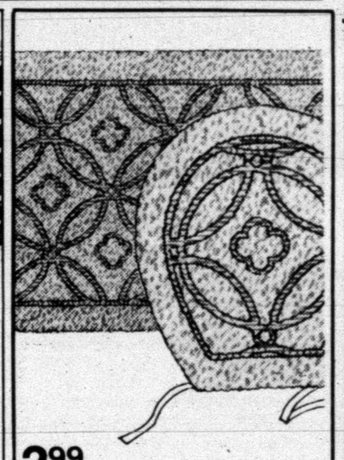

2.99
Step on it. 'Lisbon' bath set. Thick plush underfoot at a low, low price. Two-piece set. Nylon bath rug and lid cover. Latex back. Coordinates with 'Lisbon' bath towels.

Special 2.99
Sport separates in your favorite knits. Polyester, nylon, cotton and acrylic. Mix or match colors. S-M-L, 8-18.

$19.88
Handsome luggage set features dependable recessed locks. Set includes pullman, weekender and beauty case with wood frames and fibreboard shells that are rugged yet lightweight. Available in orange, pink, blue or green.

1.34 Bath towel
'Lisbon' decorator patterned towels at a very practical price. Sheared cotton terry jacquard. Decorator colors. Hand towel, .84 Wash cloth, .44

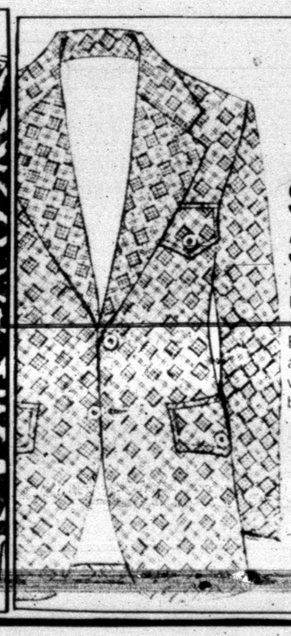

Special 34.88
Men's polyester double knit sport coat with 2-button styling. Button-thru pockets and deep center vent. In brown and blue tones.

JCPenney
The Christmas Place
CHARGE IT OR USE PENNSY'S EASY LAY-AWAY PLAN!

SUPPLEMENT TO THE SNYDER DAILY NEWS
SHOP MUNDEN'S
Munden
Munden Shop MUNDEN'S-While Quantities Last!
Munden discount center