A WIFE WHO USES GOOD HORSE SENSE NEVER BECOMES A NAG

Burkburnett Star

LIKED BY MANY—CUSSED BY SOME—READ BY EVERYBODY

ME XXXV | BURKBURNETT, WICHITA COUNTY, TEXAS, THURSDAY, SEPTEMBER 24, 1942 | NUMBER 8

oung And Old Needed In Scrap Drive

ocona Indians To Invade urkburnett Friday Night

dogs Meet The nty Indians In Home Game

urkburnett Bulldogs who many rough spots in their t Friday night with the Harvesters, will tackle ditional enemies, the No- ians, here Friday night first home game of this

me will offer the double n of seeing a complete m in the field for Burk give the fans an oppor- see the new coach, Don action.

ss of the Pampa game the early weakness of dogs as many fumbles failure of Bulldog plays successfully was very e. Coach Walling has lot of time this week out the wrinkles and ich appeared in the of- has announced that def- gress has been made. He o commit himself on the of the game, but says e ready and will fight ay."

me is called for 8 o'clock lldog stadium and every rkburnett and surround- nities is urged to be r this game. Due to the ortage and possible gas- oning the home games bly all the fans will get

our interest in Burkbur- etics by attending this day night. Loy Nichols, of the ticket sales, has of season tickets left, sts that anyone wishing ticket call him at the ol and he will reserve

Allie Thurlow n Wichita

llie Thurlow, 46, resi- Wichita county 27 years, Wichita Falls hospital y noon after an illness months.

services were conduct- wens and Brumley cha- Thursday afternoon at 3 th Ray C. Morrow, pas- alvary Baptist church, Interment was in the tt cemetery.

rs are the husband, R. w, Mosheim, Texas; two of Iowa Park and H. p Bowie, Brownwood; ter, Mrs. Estelle Wil- burnett; two brothers, Poolville, Texas, and e Dallas; two sisters, e Stephenson and Mrs. s, both of Iowa Park; dmother.

Burk School Kids Eligible For Milk

Pointing out the benefits of the School Milk Program to farmers and school children alike, David C. Guthrie Jr., Wichita Falls, Area Supervisor for the Agricultural Marketing Administration, said today that all schools in Wichita county (except those in Wichita Falls) are eligible for the program.

All children in participating schools are eligible for all the milk they want each day, the offical explained. Milk used is purchased locally with the Agricultural Marketing Adminisration paying the farmer's price and schools or other sponsoring agencies such as P.T.A.'s assuming responsibility for processing, bottling and delivery. Children who are able to pay may be charged up to a penny a half pint to help pay handling costs.

"As a part of the nation wide nutrition campaign, the program is helping to build a stronger America," Guthrie said. "At the same time, necessary new outlets are created for the vital increase in milk production under the Food for Freedom program."

Rotary Club Helping With Key Drive

President Ralph Davis of the Rotary club, and members, are co-operating in the national drive for old keys.

Each member, to be admitted to the club, must present an old key, and a number of keys have ben secured. At the meeting Tuesday several members failed to bring keys and Davis announced that they must have an old key or keys to be admitted next week.

Mr. Varner, pastor of Church of Christ, was the guest speaker at the meeting Tuesday and took for his subject the Rotary club motto, "He profits Most Who Serves Best." His subject was well handled and greatly enjoyed by the members present. He was presented by Jack Brumley.

Woody Carter has the program for next week.

Dick Lindsey of the Wichita Falls club, was a visitor.

The directors and several members met at the Star office Tuesday night with the president and plans were made for programs for the balance of the year. The key drive was discussed at length and it was agreed that those not entering in the sing-song would be called on for a solo.

CLEAN RAGS WANTED—STAR

P.T.A. Needs Shot In the Arm!

Meeting Monday Night 8:00 P. M.

The fundamental objects of our parent-teacher association for the last 45 years have been to promote the American way of life. All of the things which we hold dear, which we have worked for, and which we have accomplished are in jeopardy; therefore, we must adjust our program to war time activities if we are to meet the need of the time.

We must now realize that if our parent-teacher work has ever meant anything to us, we must prove it now. We may have only put forth a faint-hearted effort in the past in parent-teacher work by thinking George will do it. George is in the army now and you patrons and parents of the school children must cooperate, if we are to solve the problems confronting us at present. Let us take stock right now and see what we have done. There is no doubt that we could have done better. Now is high time to start mapping the program to guide us through the stormy days ahead. We must think together, work together, and win together.

Come out Monday, September 28, 1942, at 8:00 P. M., to the Hardin Grade School Auditorium and help us get started this year. We need the help of every parent if we are to do the best for every student in the schools. The maximum good to each child can only be accomplished by cooperation between teachers and parents. The teachers can only do half of the work, and the rest is us to the parents. We want your help, we need your cooperation, and we expect your presence for a better understanding of your child.

Rev. Harrison To Preach At First Baptist Church Sun.

Rev. A. E. Harrison of Kerens, Texas, will fill the pulpit at the First Baptist church next Sunday morning and evening. He comes very highly recommended and the public is invited to hear him.

We are having from one to five additinos nearly every Sunday. You are missing something if you are not in Sunday school and church.

Sunday school at 9:45 a. m.
Morning service, 11:00 a. m.
B.T.U. at 7:00 p. m.
Preaching, 8:15 p. m.

Soldier Writes About Taxes

The following letter was received from R. D. Barnes, who is stationed at Norfolk, Va., and is self-explanatory:

Camp Bradford, Norfolk, Va.
"Mr. Fred Brookman,
Editor Burkburnett Star,
Burkburnett, Texas.
"Dear Fred:

Will you please publish this letter in your paper, as I am sure the good people in Burkburnett would be interested to know just how the service men's interests are being looked after. I am in receipt of two notices to appear before the Equalization Board to show reason why my taxes should not be raised— one from the school and the other from the city. The amounts of the raise are small, but the principle of the whole thing is wrong, for it would be impossible for one in the service to appear, as you know, they tell us here what to do. Also you probably know from your World War 1 experience that we don't get too much pay.

Since the service men are sacrificing so much, their interests should be protected at home, and not use the Pearl Harbor methods, on the service men.

Give my regards to all of the Legioners. I am having a great time in the navy, like it just fine. We will be shipping out of the good old U.S.A. pretty soon; God only knows where.

Very truly yours,
R. D. Barnes,
Camp Bradford, Norfolk, Va.

The fur coats you see came from skinning dumb animals—including father.

Burk Loses To Pampa By Heavy Score of 52 to 0

In a game terminated in the middle of the fourth period because of a blinding rainstorm accompanied by thunder and lightning, the Pampa Harvesters defeated the Burkburnett Bulldogs 52 to 0 here tonight in the opening game of the 1942 season. The Harvesters first team showed great possibilities but lack of reserves was noticeable. The Harvesters scored in the first three minutes of play when Arthur went across, and from then on the result was never in doubt.

Burkburnett with only a week of practice with a full squad in uniform, showed some flashy running but plays were not smooth enough to click. In Smith, big quarterback and Sauthorn, midget halfback, the Bulldogs have a couple of top ball toters in the making.

Big Charlie Boyles, 200 pounds and Bob Dunham, 180, showed both power and speed in the Harvester backfield with Aruthur and Stafford the speedsters. The Harvesters rolled up 12 first downs to one for Burk and gained 310 yards on the ground and 75 in the air to Burk's 44 yards on the ground.

HOLLIDAY-BURK TIE

The Bulldogs went to Holliday Wednesday afternoon for a return scrimmage with the Holliday Eagles and the score at the end of the game was 6 to 6.

The Bulldogs, much improved since the start of the season and are expected to give Nocona a real battle when they play here Friday night.

Coach Walling has several new boys out and they are showing promise of making real football players.

Work In Enter Apprentice Monday

Work will be held in the enter apprentice degree Monday night by the Masons. All enter apprentice students are urged to be present. All Masons are invited to be present.

BUGGIES SOLD

Buggies are back in the midwest sale rings. Two were auctioned at the Shenandoah Live Stock Market at Shenandoah, Iowa, and one brought $25. More are expected to be sold after that good price.

Air Raid Wardens To Make House To House Canvass

A gigantic three-fold scrap campaign in which every man, woman and child in Burkburnett will have an opportunity to have a first-hand, personal crack at the Axis, was mapped Tuesday at a meeting of more than 20 Wichita county citizens. W. R. Hill, local chairman, and B. F. Gilchrist, were among the Burkburnett men attending the meeting.

Air-Raid Wardens And Block Mothers To Have Charge Of Drive.

At a meeting called by civilian defense chairman H. R. Hayes, and attended by Norman Brittain, chief air raid warden, Mrs. Juanita Willingham, chief block mother, and Fred Brookman, publicity chairman, plans were drawn and wardens were appointed for the different blocks in the city, and it will be the duty of each warden and block mother to see that all the scrap in their particular block is gathered up and placed in a prominent place to be picked up by trucks that will be furnished by the city and county.

The following air raid wardens and block mothers were appointed at the meeting Wednesday night:

Block 1—J. C. Martin and Mrs. J. C. Martin.
Block 2, 3, and 4—Sam Reed and Mrs. Sam Reed.
Block 5—H. J. Brown and Jerry Miller, and Mrs. Jerry Miller.
Block 6—L. O. Campbell and Mrs. Lester Coates.
Block 7, 8, and 9—Wyley Bloxom and Mrs. Bloxom, and Mrs. Gwinn Van Loh.
Block 10 and 11—Rev. DeVore

(Continued on back page)

Two Alternatives

By H. R. HAYES, Chairman Civilian Defense

If Burkburnett is bombed—You have two alternatives.

If you are not hit you have nothing to worry about.

If you are hit—you have two alternatives.

If you live you have nothing to worry about.

If you die you still have two alternatives.

Defense Guard Officers Return From Maneuvers

Lieuts. Steve Marchand, M. C. Tucker and Phil Carpenter returned Sunday morning from Camp Bullis, Texas, where they attended a week's course in training as members of the Texas Defense Guard.

The schedule of instruction included the following subjects: "Relations of Internal Security to National Defense," "Relations of Civilian Defense and State Guard," "Fifth Column Activities in the Eighth Corps," "Close Order Drill," "Throwing Hand Grenades" and "Guerilla Warfare and Street Fighting."

The hardest job of the entire course, according to Lieut. Marchand, was when the men had to crawl on their chests through the grass, learning the weird art of creeping and crawling. The ability to sneak up on an enemy and silently dispose of him is one of the most important trainings of the entire course.

Stripping and assembling "tommy" guns, with firing practice on the camp range, was also included in the training.

MAYBE HE DIDN'T NEED IT

A high wind struck the barn of Earl Smith at Paola, Kan. Two weeks later he was rebuilding it when lightning struck and bruned it. He had just placed the finishing touches on a new barn when another twister knocked it over.

"BILL WOOD AND MISS HOLLY"

BILL WOOD RETURNS WITH HIS 'SEEING EYE' DOG GUIDE

Bill Wood, who left Burkburnett last month for New Jersey to obtain a Seeing Eye Dog Guide, returned home last Sunday night. His dog, a German Shepherd, female named Holly, arrived by express a couple of days later.

Bill, who has been without his sight since early in 1927, says that he will derive a great deal of good from the use of a dog guide. He says that the use of such a dog will give him complete freedom of movement and will relieve him of the fear of banging into people and objects on the sidewalks.

The training of the Seeing Eye Dog Guides are absolutely complete in every respect. The dogs go through a ninety-day training period before they are placed with a sightless individual. Then the individual goes through about four weeks of intensive training in working with a dog and learning how to handle the dog.

The dogs are trained to stop at all up ond down curbs, complete barriers and other objects completely blocking safe passage of the dog and her master. As it is generally believed by the public, dogs are completely color blind and therefore they are unable to distinguish green and red traffic lights. When the dog stops at a down-curb, the dog is not supposed to move in any direction until the master gives the proper command—left, forward, or right.

The Seeing Eye, Inc., which is strictly a charitable organization, was founded in 1929 after experimental work had been completed in Europe. At first the school conducted classes in various cities in the United States—Nashville, Tenn.; Los Angeles, Calif.; Kansas City, Mo. This manner of conducting classes was found to be impracticable. Consequently, the present site, a former estate, was purchased and donated to the Seeing Eye, outside Morristown, New Jersey.

The Seeing Eye, Inc., is supported by contributions from individuals throughout the country. However, each sightless person getting a dog is required to pay a nomenal fee of $150. This fee is to make the person feel that he has bought and paid for something that he can call his own.

The Seeing Eye is now fixed to care for as many as three complete classes consisting of eight people to the class.

Bill Wood and his dog, Holly, will be a common sight around Burkburnett and Wichita Falls. And he requests people not to pet the dog while she is working. This is merely a precaution to keep the dog from becoming distracted from her duties as a guide. Bill will sincerely appreciate the public co-operating in this matter.

n And Contractor To Provide rs' House At Sheppard Field

and relatives visiting Sheppard Field are ex- have more comfortable ations in the near fu- e result of a joint plan Wednesday by the con- firm of Hair, Christie and members of the Legion and 40-8 of unty.

post ruling, relatives s of the soldiers are m the post buildings. lt, wives, sweethearts s have been holding ns with the soldiers pen shed immediately the south gate. Air on all four sides, the arters have been hot n the summer and cold in the winter.

months ago members erican Legion assumed of providing a visit- t Sheppard Field. Post proved and the Legion members started raising the money to back the project.

Meanwhile, Hair, Christie & Mason have ben carrying out construction work at the post. The work is almost finished.

The legion project was recently called to the firm's attention and Wednesday C. B. Christie announced that when the contract is completed the firm's field offices will be turned over to the legion.

The building, 20 by 46½ feet, will be moved by the legion to within easy walking distance of the south gate. It is already equipped with lights and toilet facilities.

Merrill Blair, chairman of the legion's military affairs committee, said legion members plan to paint the building, provide furniture and probably add a porch.

He said it will be known as the American Legion Visitors House and will be ready for use in the near future.

Lions Club Gets Two New Members

Firts Vice President O. B. Jordan presided at the meeting of the Lions club Tuesday night.

Two new members were introduced: Don Short, football coach, and Jim Ady, manager of the Texas Electric Service Co.

Jingle Hays was the guest speaker and made an interesting talk on the civilian defense school which he attended at A. and M. college recently. He told of the methods of handling incendiary bombs.

Ray Hill announced that a real scrap metal drive will start in Burkburnett on Oct. 15th, and that there would be a house to house canvass for metal.

Lieut. Warwick was a guest of Ray Hill.

President Dodson and Luther Caffee attended the zone meeting of Lions at Elestra.

Office Supplies at Burk Star.

Drivers Licenses Must Be Renewed

Holders of the old-type yellow drivers license should make application for new license before Oct. 10, Capt. Jim Line, commanding officer of the district Texas Highway Patrol, warned Wednesday.

Application blanks for the new licenses are obtainable from fire stations, police stations, tax collector's office and the patrol office. The applications must be sent to Austin by the applicant.

The old-type licenses don't expire until Nov. 1, but it takes several weeks for the state office to handle applications for the renewals, Captain Line said.

Persons now having a driver's license must apply in person to the patrol office for examination before they can be issued one.

Pratically every known species of wild duck, with the exception of the Labrador kinds, either migrate through Texas seasonally or winter in the state.

The Burkburnett Star

FRED BROOKMAN, Editor and Owner
VALTA BROOKMAN, Society Editor

Printed Weekly at Burkburnett, Wichita County, Texas
Entered as second class matter at the postoffice at Burkburnett, Texas, under the Act of Congress of March 3, 1879

Obituaries, Resolutions, Cards of Thanks, and other matter not "news," will be charged for at advertising rates.

NOTICE TO THE PUBLIC: Any erroneous reflection upon the character, standing or reputation of any person, firm or corporation, which may appear in THE STAR, will be gladly corrected as soon as it is brought to the attention of the publisher.

SUBSCRIPTION RATES:
WICHITA AND COTTON COUNTIES - - - - $1.50
OUTSIDE WICHITA AND COTTON COUNTIES $2.00

Subscribers desiring their addresses changed will please state in their communication both the old and new addresses.

ADVERTISING RATES:
DISPLAY ADVERTISING, 2-in. or less per wk., per inch - 50c
DISPLAY ADVERTISING, more than 2-in. per wk., per inch - 40c
CLASSIFIED ADS, per word - - - - - - - - - - - - 2c
LOCAL READERS, per line - - - - - - - - - - - - 10c

MEMBER TEXAS PRESS ASSOCIATION

THURSDAY, SEPTEMBER 24, 1942

Is The Draft System Fair?

We are hearing a great deal concerning the inequality of draft board decisions throughout the nation, but we are concerned more deeply with the lowered American morale as a result of such decisions. We know it does not seem fair for one to go while in a neighboring county another under similar circumstances is exempt. We know there is a lack of uniformity among the different draft boards but there are varied situations in this vast nation of ours and regulations to fit every section is practically impossible. Local draft boards were supposed to iron out such difficulties.

We are having to draft the huge army that this war calls for and fair or unfair it is bound to take large numbers from communities and this forcible separation of families is bound to create criticism along with the many unjustifiable acts. It is bound to create community as well as national disturbances. But it must be done and the question of saying who may go or who may stay is sometimes almost too difficult to determine.

The Selective Service system is based upon a "combination of federal rules and local discretion," but the trouble comes locally when "different counties have construed the law differntly." The American public demands fairness and on the whole does not object to rendering needed service; it does not expect privileges that have not been granted elsewhere. Why then cannot Washington equalize the system to a more fair degree? Apparently the basic system is all right but it needs national balance and equalization to work effectively. This should be done within a short period of time or public morale will suffer. Washington has this job of equalization affecting all American citizens and their national spirit.

Time And Views

It is strange, yet it is not so remarkable how the passing of time brings so many changes in the way people think and do. Through stages of development, people change their customs and modes of living but the surprising thing is the change of views and concepts as time seems to quickly elapse.

At the end of World War I people were so definitely sure that there would never be another war and when war seemed inevitable again, people were even more certain or more determined that American soldiers would still not fight on foreign soil. Then we had the pacifist and his teachings and the isolationist and his views, but all this has been swept into the past. We believed for a long time that we had materials and resources to supply the whole fighting world and somehow now that theory has been discarded. Suddenly we find that we are without valuable ores and that our food supplies too are rapidly being depleted. Many of our homes are not going to be so thoroughly heated this winter and many so called luxuries, we are finding we can really do without.

A few years ago these things would have seemed impossible and our views toward such lines of thought would have been one of complete disregard. Now, we think differently. Perhaps many today still believe that we will not be called upon to forgo many more actual necessities, but very likely that will be the case. We no longer know what to expect or predict—time passes and our views become involuntarily changed. Only this we know—we cannot expect too much. We can only think and feel as we think we should or feel the way we are feeling.

Change

It is human nature to get into a rut; it is Nature that continually changes, driving us either out of the rut or to death.

The seasons change, not only one following the other, but each showing changes year after year; Nature never stands still and we who refuse to constantly adapt ourselves to her changes are thown into the discard as unfit.

The stage coach is gone; the hoop skirt has disappeared; most of the morals of yesterday are today in the flux of change. We who have grown to maturity under the influences of yesterday are prone to look askance at the developing influences of today.

We fret about the flapper, instead of letting her flap; we forget that her prototype is the grandmother of today, and a durn good grandmother, too. We wonder when we realize that our children of tender years have knowledge that we did not acquire until a much later period; we fear that it will make them to-heavy and unstable.

Change—it is out of the question for us to prevent it, but, with careful study and thought we are permitted to direct it. If instead of accepting it as one of the laws of life we let our spiritual arteries harden, we will put ourselves in the position of one "dead though alive," and be unable to contribute to the progress of our race.

Life without change would be death; let us welcome change and help it be a constructive rather than destructive force.

At least—the man who didn't miss his wife until he had driven 30 miles couldn't accuse her of being a backseat driver.

Burkburnett History

As revealed by the files of The Star 10 and 20 years ago.

TEN YEARS AGO

Tom Harms, manager of the Friendly Grocery has invented a water system by which fresh fruits and vegetables may be kept cool and fresh even though they are displayed in the hot afternoon sun inside a sweltering window spot.

The teacher of the Burkburnett Public schools were entertained and banqueted by the Lions and Rotary clubs, meeting in joint session in the basement of the Methodist church Tuesday evening, together with Lionesses and Rotary Anns.

Arrangements have been made to the special train to carry the Burkburnett Community Band to the State Fair of Texas that is to be held in Dallas in October.

Mr. Nichols, director of the band will direct a massed concert consisting of about 175 picked musicians taken from those who have been playing three years or more throughout Wichita county.

Setting the 1932 county tax rate at 35 cents per $100 of property valuation, the lowest rate enjoyed by Wichita county since 1911, the county commissioners court Wednesday climaxed its current drive towards economy by slicing off another $112,500 from the estimated tax levy for the ensuing year.

Knowledge of the sudden death of one of Burkburnett's leading civic, religious and social leaders, Mrs. Effie Draper, shrouded the town in sorrow Monday. Mrs. Draper passed away at her home Monday morning about 2:30 a. m., caused by heart failure brought on by high blood pressure.

TWENTY YEARS AGO

Mr. and Mrs. J. G. Hardin returned from Carter, Okla., where they had been called to attend the funeral of her sister's husband, Robert Allen, age 75, of that city. The sister returned with them and will be a guest here awhile.

Mr. and Mrs. Lewis King on Block 84, are being congratulated this week on the arrival of two sons in their home, each tipping the scales at 6½ pounds. This makes ten children born to these parents who are both young being yet in their early thirties. The new boys are unusually fine speciments of babyhood, and their parents are justly proud of them.

Several friends of Ed Lewallen who was married to Miss Myrtle Stokes last Sunday, succeeded in kidnaping him last night and carried him to the cemetery, at which place he made his escape and gave them a hot race back to town. These parties state that he ran so fast that the traffic cop haled him and was threatening to place him in jail when they arrived.

Owing to the sandstorm Tuesday, only 18 cars made the booster trip Tuesday, but they were filled with enthusiastic Burkburnett boosters who scattered much advertising relative to the celebration. They received a hearty welcome all along the route.

The Magnolia Company is reported to have a million dollar well in Mexia, and have sent Herman Jacks to take charge of it. His family accompanied him.

CHRISTIAN SCIENCE SERVICES

"Reality" is the subject of the Lesson-Sermon which will be read in all Churches of Christ, Scientist, on Sunday, September 27.

The Golden Text is: "Thou, O Lord, remanest for ever; thy throne from generation to generation" (Lamentations 5:19).

Among the citations which comprise the Lesson-Sermon is the following from the Bible: "Keep thy heart with all diligence; for out of it are the issues of life" (Proverbs 4:23).

The Lesson-Sermon also includes the following passage from the Christian Science textbook, "Science and Health with Key to the scriptures," by Mary Baker Eddy: "We must form perfect models in thought and look at them continually, or we shall never carve them out in grand and noble lives" (page 248).

HAS WEDDING RECORD

The Rev. A. E. Clemens of Trenton, Mo., recently performed the marriage service for Boneta Sheppard and her husband. In 1918 he pefromed a similar service for oneta's mother and father and in 1895 he was the minister at the wedding of Boneta's grandparents.

CORNER DRUG STORE
PHONE 44 — DRUGS 'N EVERYTHING — 223 East 3rd

Filling a Widespread Need
FRANKLIN
Clostridium Chauvei-Septicus Bacterin
An Important New FRANKLIN PRODUCT For the Prevention of
BLACKLEG and MALIGNANT EDEMA
Combines a full dose of Blackleg Bacterin with a full dose of the killed cultures of the causative organism of Malignant Edema
10c per dose—discounts for quantity.

Bulldogs! Beat Nocona

USE Dr. Salsbury's Rota-Caps To worm your Poultry

Vitamins
Upjohn's, Parke-Davis, McKesson's, Sharp & Dohme, Squibb's

GLAMOUR UNDER BRIGHT LIGHTS
To accent lovely evening attire ... harmonized make-up in DuBarry Face Powder $2 ... Rouge $1 ... and Lipstick $1. For every type ... every costume an unusual variety of flattering shades.

60c Acker's Black Medicine 49c
25c Thedford's Black Draught 19c
$1.00 Cardui Tonic 69c
60c Syrup Pepsin 49c
$1.50 oGrdon's Compound 98c
1 pound Fleischman's Yeast Powder 39c
25c Anacin Tablets 19c

Select Your Greeting Cards Early
25 Hallmark Cards with your name 98c

ELECTRIC CURRENT--
MADE . . in Burkburnett
SOLD . . in Burkburnett

BURKBURNETT WOULD BE A BETTER TOWN IF WE HAD MORE MANUFACTURING CONCERNS

City Light Plant
CITY OF BURKBURNETT
L. L. KINCAID, City Manager

COLD WEATHER IS COMING . . .

Is Your Heating Equipment Ready?

★ One thing is certain—winter is on the way. This winter, more than ever, we must keep healthy, take *extra* care of the things we have, and work and sacrifice in every way to hasten Victory.

★ One of our patriotic duties on the home front *now*, before cold weather strikes, is to see that our heating equipment is *inspected*, *repaired*, and *installed*. Then we will be ready—no last-minute rush. We shall have safeguarded our homes against cold weather.

★ As your Gas Company, we recognize our responsibility to you for the winter ahead and say, with pardonable pride, that we have made every possible preparation to serve you with a dependable supply of Natural Gas.

Complete Your Preparation For Winter NOW

Call Your Plumber-Dealer TODAY!

FOR VICTORY BUY UNITED STATES DEFENSE BONDS AND STAMPS

UNITED GAS CORPORATION
GOOD GAS SERVICE... more THAN JUST GAS

Business and Professional Directory

Burkburnett Phone 121 — Wichita Falls Phone 3[illegible]
Owens & Brumley Funeral Homes
Unexcelled Ambulance — day or night
City calls $2.50, others according to distance - All calls are strictly cash!
(The Largest in Northwest Texas)
Bowie 77 — Archer City 2[illegible]

THOMAS Funeral Home
1210 9th St. Phone 2-2149
WICHITA FALLS, TEXAS

Burk Lodge 1027 A. F. & A. M., stated meetings first and third Mondays at 8:00 at the Masonic Hall.
B. L. Turner, W. M.
Jess H. Griffin, Sec'y.

TAKE CARE OF YOUR EYES!
Have them correctly examined and properly fitted
D. R. PEEVEY
OPTOMETRIST
CHARGES REASONABLE
Burkburnett, Texas

Rubber stamps at Star

Insurance Service — Bonds
Property Management
REAL ESTATE SALES AND SERVICE
W. A. ROBERTS
Phone 166 Office—113 Res.

Dr. L. Shore
CHIROPRACTOR
Phone 93 - - - 12[illegible]

K ME ANOTHER ?

eneral Quiz

The Questions

ich does sound travel fast-gh, air, water or glass?
w many signatures appear the Declaration of Inde-e?
at monster in literature undred eyes?
o was the youngest Presi-r to take the oath of office United States?
treaty ending the war be-Japan and Russia in 1905 otiated in what city?
at planet is nearest the
t is an iconograph?
did the Hawaiian islands a part of the United
t famous general said: nter is giving way, my pushed back—excellent! k"?
he 2,000 known species of the world, what per cent ess to man?

The Answers

s.
-six.
s.
dore Roosevelt. (He was)
smouth, N. H.
cury is the planet nearest
llustration for a book.
voluntary acquisition in
(at the Battle of the 18).
ast 70 per cent or 1,400 less to man. Only 200 er 600 species possess a sufficient virulence to th.

You Needlessly ring Constipation?

eople think that consti-is "one of those things" t put up with. That the g you can do is take a cathartic—and hope it come soon again. How that is if you, like mil-others, have the ordinary constipation that's due of "bulk" in the diet. g's All-Bran is probably t you need! This crisp, cereal has the "bulk"-properties your intes-d to function "regular-ts at the cause of your and corrects it — helps back to normal, easy on. Eat All-Bran regu-k plenty of water, and yourself from consti-All-Bran is made by in Battle Creek. If dition is not helped by le treatment, it's wise doctor.

VES: ★★★
ate Kitchen Fats
ed for Explosives
IN! ★★★

Inexpensive Cloth to Make Home Lovely

YOU'LL want to get started at once on this lovely pineapple cloth—so rich-looking and yet so easy to crochet. You can make it in various sizes.

• • •

Pattern 7268 contains instructions for cloth in various sizes; illustrations of it and stitches; materials needed. Send your order to:

Sewing Circle Needlecraft Dept.
82 Eighth Ave. New York

Enclose 15 cents (plus one cent to cover cost of mailing) for Pattern

No. .....
Name .....
Address .....

Fit for a King

The finest palace in India, a country famed for its palaces, is Government House, the home of the British viceroy in New Delhi, says Collier's. Costing $13,000,000 and requiring 15 years to build, this two-storied residence contains 340 rooms, 14 elevators, 227 columns, 35 loggias and 37 fountains.

Use Oro-Sol EYE DROPS
FIRST AID TO
SORE or IRRITATED EYES
AT ALL DRUGSTORES — 25c & 50c

BUNIONS
Get this quick relief. Lifts shoe pressure, soothes, cushions the sensitive spot. Costs but a trifle.
Dr Scholl's Zino-pads

Our Soldier

He stands erect; his slouch becomes a walk; he steps right onward, martial in his air, his form and movement.—Cowper.

TWIN-AID for SMALL CUTS and BURNS
CAMPHO-PHENIQUE
LIQUID AND POWDER
BUY A DEFENSE BOND Today!
Apply both for best results:
Insist on the ORIGINAL!
Small cuts and burns, scratches, abrasions, non-poisonous insect bites. Use powder on open blisters, small cracks between toes.
COOLING SOOTHING ANTISEPTIC DRESSING
James F. Ballard, Inc. · St. Louis, Mo

BOMBS BURST ONCE

By GRANVILLE CHURCH

W.N.U. SERVICE

THE STORY SO FAR: Jeff Curtis and his wife, Lee, are already on their way to Tierra Libre when Jeff receives a note from Zora Mitchell warning them not to come. Jeff is to be chief engineer for a newly organized fruit company. They arrive in Tierra Libre to find both Zora and her husband dead, and Jeff suspects they were murdered. Conversations with his employer, Senor Montaya, and with his friends Jerry McInnis and Bill Henderson confirm his suspicions that there is something strange going on and that Mitchell and Zora were killed because they knew too much. Now on a tour of inspection with Montaya he has met another friend, Slats Monahan. He is troubled because Monahan, like Bill Henderson, is not as friendly as Jeff expected him to be.

NOW CONTINUE WITH THE STORY

CHAPTER VI

Curt's curious feeling about Monahan persisted all evening. It was not so much what the man said as how he said it. Restraint in this hulking fellow was odd. Again the impression of something lacking in Bill Henderson's manner came to him. Neither Bill nor Slats Monahan was as cordial as Curt might have expected.

Curt found himself paired off with Montaya for the night in a canvas tent. There were comfortable cot beds on a raised wooden platform, mosquito bars—essential here, a camp chair, a small table on which stood vacuum jug and glass.

Opening his musette bag to prepare for bed, Curt's hand came in contact with the sharp corner of a bit of folded paper, apparently slipped under the flap without opening the bag. Curt pulled it out, unfolded it in the light of the lantern hanging from the ridge pole.

He read: "Curt, watch yourself."

It was printed with pencil, in irregular letters, as though hurriedly. It wasn't signed.

Curt heard Montaya's steps. He palmed the paper, rummaged in the bag, found a bottle of quinine capsules, and as Montaya entered was washing one down.

"My wife's pet phobia," Curt said easily.

"And a good one. It is my rule that all workers in exposed areas shall take daily doses."

Getting to sleep wasn't easy. Curt lay staring in the dark. Who had had an opportunity to slip that note into his bag? Here at this camp at some time during the evening each of the group had had occasion to leave the mess tent where they'd been talking and downing cold drinks after dinner.

Henderson and Monahan, of all these men, knew that musette bag of old. It had been a familiar piece of Curt's field equipment, swinging from his shoulder or hanging over the back of a chair in camp. So the note came from one of the two.

"Watch yourself." It tied in with Zora Mitchell's "Don't come!" warning. A string of suppositions flooded Curt's mind again, circled, and suddenly one shot off on a tangent.

His thoughts raced. The Chief Engineer for the Compania Agricola Tropical was the key figure in their getting into production.

This murder of Mitchell—was it beyond Old Man Moore to hire the job done? Big business has few scruples when it comes to protecting or advancing its interests, especially in frontier work such as this.

Pursuing this idea, there was another possibility. Perhaps Montaya had personal enemies who would want to slow up the planting.

On this new theme—was it Mitchell the man, or Mitchell the Chief Engineer, who was killed?—Curt finally fell asleep.

Sleep washes our minds. When Curt awoke in the morning he did not remember at once the note slipped into his musette bag, but first sight of Slats Monahan brought it back with a rush.

Monahan, having shaved before a mirror hung outside on the wall of his tent, was now dancing noisily under a shower.

Curt, in breeches and boots, made for the mirror and began lathering his face. He shivered involuntarily at sight of the other. Taking a bath in this chill morning air required guts, for though this was tropical country it could certainly get cold overnight. Monahan dismissed the native and was rubbing himself briskly with a towel when Curt spoke out of the corner of his mouth.

"Keep your voice down, Slats, and don't look up at me. You touch my bag last night?"

"No."

"Didn't put anything in it?"

"No. Why?"

"Somebody put a note in it warnin me to watch out. Watch out for what, Slats? Any idea?"

"Hell, I dunno, Curt. Got anything to do with Chigger Mitchell's murder?"

"That's something I'd like to know. What about that murder, Slats?"

"Well, I dunno, Curt. They let out it was a grudge killing, and I kinda think it must've been. You know how Mitch was."

"Yeh, I know."

"Only . . ."

"Only what?"

"Well, I do know this. Mitch was stewing about something for several days before they got him, whoever it was."

"What do you mean?"

"Well, he had something on his mind. Last time he came out to the job he stayed in camp overnight. He got me off by myself and began flingin' questions at me—"

"What kind of questions?"

"About the freight comin' up river. Curt, I dunno nothin' about the stuff comin' in. But Mitch was especially interested in a lot that passed through Tempujo a coupla weeks ago. I did see that. I was in Tempujo for the week-end and Mitch was at San Alejo. These were big, heavy boxes that came to Cabeza on a Jap tramp. Like oversize coffins they were. Eight of 'em, marked pump machinery. They brought 'em up river that Sunday and hustled 'em on to San Alejo right away."

"Well?"

"Well, it seemed like Mitch was mighty burned up about it, like they was sneakin' stuff in behind his back. You know how Mitch was. He hated most foreign goods and was death on the Japs and Germans especially. Nothin' would do him but good old U. S. A. stuff. But, Curt, if Montaya wants to buy equipment without Mitch's okay, even cheap Jap pumps, I reckon he's got the right. It's his money—"

"Stick to Mitch."

"Well, Mitch asked a lotta questions about Lannestock and Ryden. They're the two Swedes—"

"I know. What about them?"

"I dunno, Curt. I've played pinochle with them at Tempujo once

"What about that murder, Slats?"

or twice when they stayed over of a Saturday or Sunday. They're not exactly the chummy kind but so far's I know they're okay. But Mitch had some kinda bug in his head about 'em. Can't say why."

"Go on about Mitch."

"Well, there ain't much more. He said he was sittin' on a powder keg and raved about Loring—you know Loring—"

"Yeh, yeh," came impatiently from Curt.

Loring had been American Consul at Soledad for years. He'd been appointed through influence of Associated Growers and was their man first and last. Loring was as un-American a person as could have been selected for the job—hadn't even been to the States in sixteen years.

"Well, what griped Mitch," Monahan went on, "was that Loring was the closest official an American could go to for help, and he wasn't any good. But don't ask me what kind of help. A guy 'that'd blow the lid off' was Mitch's words. Mitch complained that he couldn't get to the Canal Zone. Two-three times he muttered about how close we are to the Canal, yet not close enough for it to do him any good. 'It may be a coupla days by coast,' he was gripin', 'but it's hardly more'n a coupla hours by air.' "

"What do you know about Montaya?"

"Nothin' much, Curt. Heard he was hooked up with Cedillo in that Mexican revolt that failed."

"I know, heard that myself. I mean something definite. Nothing more'n that?"

"I don't know a thing. Except I wouldn't play poker with him on a bet. There he is now, Curt."

"Under your hat, Slats."

"Sure."

Breakfast over, Montaya and Curt accompanied the dragline crew to the job. Random, the engineer in charge, went along. No time was wasted getting down to work, machine crew, ground crew, trimmers, all jumping to it. The apparent richness of the soil which the dragline turned over was amazing. Certainly all the Spaniard had claimed it to be.

Montaya and Curt spent little time at the working job. Mules, good Missouri mules that could cover ground at a comfortable lope, carried them on an inspection of the levee along the river to its end.

It was flat country they traversed, and the levee loomed high. Ahead, to the left, the Quebrado range stretched into dim haze. At the end of the river section of levee the two men urged their mules up the steep embankment. Here was half a kilometer or so of open space between the river and the Quebrado Mountains. Across this open stretch the levee made a wide elbow, reaching all the way from the river to the hills, which insured the upper end of the valley against future flooding.

From the ridge they had a clear view south and east from the Negro, where the planting was progressing rapidly. Montaya — by some unknown magic as fresh and clean as when he left San Alejo yesterday—waved his arm in a vast arc.

"We have planted about four hundred acres weekly," he proclaimed proudly. "When once this levee is complete we shall step that up to eight hundred! This section here before us will be bearing by the time the rains come this year."

The banana plants, set 20 feet apart, were now from ten to fourteen feet high. Healthy, vigorous plants, as fine a new stand as Curt had ever seen. Maybe Dr. Toenjes really had a secret worth guarding!

In the distance Curt saw a plane flying back and forth, back and forth over the land, maintaining an even low height. Bringing his field glasses into play he saw that the plane was dropping from its tail a white something which formed a rapidly settling cloud.

Ah, he thought, Dr. Toenjes' precious formula. I could bet a month's pay it's straight lime in spite of all he says about his "zegred" ingredients.

The soil among the present planting showed traces of the treatment. The ground was faintly leprous with lime not yet entirely soaked into the soil by rain.

Curt had a moment's thought of getting, unknown to Montaya, a sample of the white stuff to be analyzed for his own satisfaction. But he didn't know enough of chemistry to do it himself, and there was certainly no one here of whom he could ask the favor; nor would it be right to sneak a sample over to McInnis and ask him to get it down. He dropped the idea.

Noon found Curt and Montaya back at the point of operations. Curt pulled his mule to a stop, Montaya followed suit. The dragline was operating at a steady pace, dropping its giant clawed bucket, hauling, lifting, swinging, releasing its load with precision, and repeating.

It made the efforts of the small army of natives seem puny and ant-like by comparison, yet Curt appreciated their fine co-ordination as they trimmed and finished, and placed the mats for the forward march of the big machine.

As he sat there on his patient beast watching the operations, the bucket-cable snapped. Curt nudged his mount through the muck to the machine. Monahan was already rolling out another cable from the cab. Evidently this was a regular occurrence.

"What size rope you using?" called Curt.

"Inch."

"Have many breaks?"

"Too many."

"Why don't you use heavier?"

"Mitch thought it might jam."

"Let's see that break."

Curt was now at the machine. Monahan picked up the broken cable, hauled hard on it, lifted the end to Curt. This brought him close enough for Curt to say, under cover of the running Diesel:

"Slats, you used to visit with the Mitchells over in Soledad."

"Yeh, that's right. Once in a while."

"Was Zora Mitchell left-handed?"

"Huh? That's a funny question. No, course not. Why? And what d'you mean 'was'?"

Curt stared. "She committed suicide. Didn't you know?"

"No!"

"Three days ago. Night before I arrived. Shot herself in the left temple."

"Shot herself? Zora Mitchell? No!"

"With a Luger."

"Hey! Where'd she get a Luger? Mitch—"

"I know. Don't you get news out here at camp?"

"Only when we go to Tempujo on Saturday nights or someone comes up river like you now. Why didn't you mention this before? Or Montaya?"

"Well, there didn't seem any good spot for me to speak out. And I supposed you knew. As for Montaya—" Curt reflected, then finished slowly, "I don't know's I can blame him for not wanting to spread such news himself."

More could have been said, but speaking of Montaya made Curt glance from the corner of his eye. He saw the Spaniard urging his mule across the muddy ground.

Curt handed the ragged end of the steel cable back to Slats, pulled out his pocket notebook to jot down the item.

"Ready to go on to camp?" asked Montaya. His eyes said nothing, but they were leveled first on Monahan, the wire rope in his hand, then on Curt.

Curt nodded. "See you later, Slats. Use up what spares you have now, but order inch and a quarter in future. I'll see you get it."

(TO BE CONTINUED)

PATTERNS

SEWING CIRCLE

THE two of you can look the image of each other when you both wear this smart two piecer! The cute, short jacket can have a round collar (dressed up with a white collar for contrast) or an open neckline. Pair these styles in solid color velveteen or crisp, checked rayon crepe.

Pattern No. 8147 is in 6, 8, 10, 12 and 14 years. Size 8, short sleeves, takes 2⅜ yards 30-inch material. ¼ yard contrast for collar, 9 yards ric-rac.

Pattern No. 8148 is in sizes 12, 14, 16, 18, 20 and 40. Size 14, short sleeves, takes 4⅛ yards 39-inch material. ⅜ yard contrast for collar, 12 yards ric-rac. For this attractive pattern, send to:

SEWING CIRCLE PATTERN DEPT.
Room 1116
211 West Wacker Dr. Chicago

Enclose 20 cents in coins for each pattern desired.

Pattern No. ..... Size .....
Name .....
Address .....

Household Hints

Suede garments should be kept dry if possible. If rain does catch them, let them dry away from heat, then brush in a circular motion with a wire brush. A rubber sponge or art gum will help to keep a suede jacket clean.

• • •

To prevent mold from growing on stored fat be sure the container is dry, cook until the moisture is all out when cooking down the fat for storing, keep in a dry place.

• • •

To prepare uncoated iron or steel for painting, wire brush it, unless it is extremely corroded. In that case, crude oil or spent lubricating oil will loosen the rust.

• • •

Wash ice cream boxes, dry them and store seeds in them with the name written on the box along with any special planting information.

• • •

Furniture bought in piecemeal fashion on a small budget should serve as many purposes as conveniently possible and should lend itself to arrangement with added pieces.

FOR MINOR BURNS CUTS
MOROLINE
PETROLEUM JELLY 59¢

Our Strength

In quietness and confidence shall be your strength.—Isa. 30:15.

RASHES Externally Caused
Relieve fiery itching and allay further irritation with active, specially medicated
RESINOL*
Free Sample Resinol, 72, Balto., Md.

Seeking Novelty

Human nature craves novelty.—Pliny the Elder.

"Black Leaf 40" KILLS LICE
OUR "Cap-Brush" Applicator makes "BLACK LEAF 40" GO MUCH FARTHER
JUST A DASH IN FEATHERS.. OR SPREAD ON ROOSTS

Watchmaker Kept Word As Well as Man Waiting!

The customer was obviously very angry as he strode into the watch-repairer's shop.

"Look here!" he shouted. "I brought my watch here a month ago, and it's not mended yet."

"Well, sir," said the other soothingly, "we're short-handed and spare parts are hard to get. Remember there's a war on!"

To the customer that was the last straw.

"I know all about that!" he raved. "But you have the impudence to display a notice in your window that watches will be repaired while you wait."

With a beaming smile, the watchmaker retorted:

"Well, you are waiting, ain't you?"

WOMEN AT WAR

SHIRLEY OSBORN,
Aircraft Worker of San Diego, California, says:

AND NOTE THIS:
The smoke of slow-burning
CAMELS
contains LESS NICOTINE
than that of the 4 other largest-selling brands tested — less than any of them — according to independent scientific tests of the smoke itself!

Social Activities..Clubs..Churches

Grace Brookman
Society Editor
Phone 52

Burkburnett Garden Club Re-Convene With Guest And Tea

Re-convening for the fall season, members of the Burkburnett Garden Club met at the USO hall Wednesday afternoon. The affair observed Guest Day. Each member was privileged to bring one invited guest with Sheppard Field officer's wives as special guests.

Mrs. H. C. Gilbert was guest speaker and her topics of discussion were on "Flowers and What They Mean in National Defense And Parts They Play in Patriotism," and also calendar and patriot plot plantings. She illustrated these plantings with pictures. She had on display three attractive arrangements. First she showed the Buddy bouquet and second the National Defense in red, white and blue flowers studded with miniature modern wartime mechanisms and floating above the flower line was the American and Red Cross flags, and last a colorful basket bouquet with mixed fall flowers.

Mrs. Jude Willingham gave an interesting talk on "Plantings for October and November Gardens." She stressed that now is the time to plant poppy, phlox, larkspur, sweetwilliams, calendula, candytuft, pinks and sweet alyssum.

Mrs. P. A. Wiggins, leader of the program announced that Mrs. Carl Morrison, R. C. Tevis and J. M. Pogue all accredited judges were the committee to judge arrangements during the year. Mrs. Morrison explained the points and different rules in which the committee would follow throughout the year in setting aside the award winners.

The musical portion of the program was Miss Peggye Busby singing "Indian Love Call" and "God Bless America", accompanied by Miss Dorothy Browning at the piano.

Hostessees for the afternoon were Mesdames R. C. Tevis, Alvin Hill, J. V. Brookshear, Glenn Bear and Carl Morrison, who served tea from a long table made attractive with a colorful bouquet of early autumn flowers and crystal servers and bowl.

Those present as guests were Mesdames B. N. Cauthorn, Chas. Hall, Carl Senkbiel, J. F. Matthews, F. W. Warrick, John A. Peckham, M. E. Knox, Fred Brookman, C. E. Lundberg, H. C. Gilbert, Boyd I. DeVore, C. E. Baker, C. A. Geisert, C. R. Miller, Roy A. Kelley, John I. Smeltzer, J. L. Ptacek, Mary A. Ptacek, H. W. Prinzing, and Misses Dorothy Browning, Peggye Busby; members: Y. C. Paschall, E. Jeffers, Paul Browning, O. E. Melton, S. A. King, O. C. Wills, O. R. Wood, I. D. Russell, J. M. Pogue, D. C. Dodson, F. L. Pilkenton, C. A. Purcell, P A Wiggins, Carlton Roye, J G. Grubbs, Jude Willingham, I. E. Harwell, J. L. Caffee, J. N. Hicks.

The Texas State College for Women, established by act of the 27th Legislature in 1901, now has physical properties valued at approximately four and one-half million dollars.

ON GUARD

Ready for any EMERGENCY

The insurance you have should be the guardian of your own and your family's welfare. If it is not, then you have failed to get the right kind of insurance coverage. Without obligation, you can have the frank opinion of insurance specialists

for ALL FORMS of INSURANCE Consult

W. A. ROBERTS
INSURANCE-REAL ESTATE
Phones: Office 100 · Agency · Residence 113
208 First Nat'l Bank Bldg. · Burkburnett

Recent Bride Is Honored At Party

Mrs. Ellis Mae Curry, whose recent marriage to Mack Curry was honoree at a beautiful and most enjoyable party and miscellaneous shower, given in Town Hall last Friday evening. Hostesses for the occasion were Mesdames D. C. McNeill, W. L. Minor, I. E. Harwell, L. L. Kincaid, Lottie Young, Norman Brittain, Truman Garland, E. Y. Buckner, Hugh Preston, Luther Welborn, Misses Jean Thompson and Beatrice McDonald.

The party room was attractively decorated with bouquets of early autumn flowers.

The table,, where refreshments were served was laid with a lace cover, centered with a large white bowl filled with red dwarf cockscomb and yellow goldenrod. A crystal punch bowl with crystal servers was presided over by Miss Beatrice McDonald. Individual cakes and open face sandwiches were served with the punch.

Miss Dorothy Browning provided music during the serving of the refreshment course after which Miss Alice Millikin sang "Just A Little Love Nest," accompanied by Miss Mamie Browning at the piano. Miss Dorothy Ann Preston read "And That's How That Got Started."

The shower for the honoree included many lovely gifts. The guest list included: Mesdames J. D. Majors, P. A. Wiggins, W. R. Hill, Otis Magee, C. C. Gilbert, Hugh Hall, Myrtle Gilbert, A. W. McPherson, H. E. Welborn, Fred Boden, Marian Ragsdale, Lula Majors, A. A. Lawson, Frank Kelley, Rose Donehoo, J. O. Roberts, Bill Crosley, D. D. Vaughn, R. B. Faulkner, L. W. Chrestman, Louis Cashwheeler, W. L. Gibson, Austin Varner, Raymond Beaver, Bill Browning, Lewis Shores, I. D. Coley, Stewart Ross, M. F. Fulks, C. N. Ellis, C. A. Geisert, J. V. Brookshear, J. M. Matthews, Leon Pace, Jess Hageman, G. C. Posey, R. N. Nelson, Chester Howard, W. M. Green, R. W. White, Ray Mills, A. C. Houser, G. C. Gardner, Sam Reed, B. L. Turner, Geo. Counter Jr., R. W. Kent, Ivan Frields, Cliff Cannon, Alvin Hill, Hugh Jones, Fred Brookman, J.A. Johnson, Ralph Hoskins, Walter Riley, W. M. Wolfe, J. C. Adams, Elvie Welborn, Barney Lorang, Morris Bookbinder, N. H. Harris, W. K. Clayton, Dick Chambers, Jobie Dunn, Wiley Browning, Sam Weaver, John Roach, R. S. Welch, S. E. Daniels, Clarence Bridges, F. H. Hood, M. R. Hewell, Cecil Todd, H. C. Gilbert, Ernest Nolan, Bill Starnes, Joe Bounds, G. W. Robinson, Jude Willingham, T. G. Tullos, F. W. Farley, T. M. May, C. A. Purcell, Carlton Roye, H. M. Hood, L. A. Hatch, Tom Duvall, W. A. Roberts, John Allison; Misses Betty Jean May, Billie Marie Nolan, Kay Kincaid, Opal McGuyre, Gracie Bell Jones, Leona Bunjes, Cordie McPherson, Alice Millikin, Mayme Browning, Dorothy Browning, Dorothy Preston.

Out of town guests included: Mrs. R. P. Reagan, Gainesville, Texas; Mrs. Lawson Bennett, Duncan, Okla.; Mesdames P. F. Oualline and H. B. Talley, Kamay, Texas; Mesdames Hill Spruiell, Will Spruiell, D. Y Oualline and G. B. Young, Iowa Park, Texas; Mesdames W. B. Griffith, Richard Williams, Herbert Britton, Harry Phillips, Stella Rogers and Miss Ruth Griffith from Wichita Falls, Texas; Mesdames Ollie Womack, M. S. Cartwright, Conroe, Texas; Mesdames Beulah Oualline, Clarence Perrin and W. S. Hamilton, Olney, Texas.

Billingsley, Kirsh Rites Scheduled October 17th

Of interest to friends in Burkburnett is the announcement of the engagement and approaching marriage of Miss Jacqueline Kirsh, daughter of Mr. and Mrs. Chas. Kirsh to Robert Josh Billingsley, son of the late Robert and Mrs. Billingsley, of Mansfield, Louisiana. The wedding will take place Saturday evening, October 17, in the Methodist church chapel in Wichita Falls, Texas.

The bride-elect is well known in Burkburnett and is a graduate of the Burkburnett High School and John Sealy College of Nursing of the University of Texas in Galveston.

Mr. Billingsley is a graduate fo the Mansfield High School, and Luisiana Tech., and attended the School of Mines in El Paso. The couple will establish residence in Wichita Falls.

An oil prospector is a man who doesn't know whether he is four feet from a million dollars or a million feet from four dollars.

Methodist Church Announcements

Next Sunday is promotion day in the Sunday School. All children who are to be promoted will receive certificates and be introduced to their new teachers. Those who have a perfect attendance record will receive special recognition. The first Sunday in October begins a new year.

* * * *

Rev. and Mrs. Ira C. Kiker, executive secretary of the North Texas Conference were with us Sunday. In the morning Brother Kiker was presented to five departments and spoke on his work. He preached at the 11 o'clock hour on the text, "Let Us Dwell Together in Brotherly Love." In the afternoon a large group of workers came together for a most profitable meeting on the work of the Sunday School.

* * * *

Last Sunday was Recognition day in the Sunday school. There was a good attendance in every class to show their appreciation to their teachers and officers for their faithful work throughout the year.

* * * *

Next Sunday is 4th Sunday and the last World Service Offering for the year will be taken.

* * * *

The Board of Stewards will meet at the church next Monday night, September 28th.

* * * *

We are glad to welcome new members in practically every service. They are a blessing to our church and it is a joy to have them come and worship with us, and work together.

Circles 1-2-3 of the W.S.C.S. met Monday.

Hardin Demo. Club Met Wednesday

"Organized Home Work," was the demonstration presented by Miss Louise Mason, County Home Demonstration Agent, at the home of Mrs. Clyde Peed Wednesday, September 23.

The important part a woman can play in her home during these days was stressed during the demonstration. A home work should be organized so the work will be done more efficiently, thus allowing more time for defense work and recreation.

Every house wife should gather all old rags, fats, and metal articles for the scrap drive which will begin in the near future.

Three well-balanced meals is one of our most important jobs, for this will develop a better race of people to do a better piece of work.

A clever contest was presented by the recreational chairman. Those enjoying delicious refreshments were Mesdames A. Dodson, W. A. Minick, Fred Bunjes, N. T. Crane, S. E. Askins, Edwin Michna, Edward Simmons, J. C. Muller, R. H. Hill, J. H. Holloway, Harold Crommett, Marten, A. A. Evert, F. F. Grozier, F. W. Farley, A. R. Allen, L. E. Anderson, G W Counter, Louise Mason and hostess, Mrs Clyde Peed. Visitors were Mrs. Gilger and Mrs. D. A. Wesbrooks and Mrs. Charles Mason of Garland, Texas.

Mrs. Pilkenton Luncheon Hostess To W.S.C.S. Circle

Circle No. 2 of the W.S.C.S of the Methodist church met at the home of Mrs. F. L. Pilkenton Monday for a covered dish luncheon.

The table was beautifully decorated with a cutwork dinner cloth with a red and gold floral decoration.

After the luncheon, Mrs. C. A. Purcell, circle leader presided over a business session. Mrs. P. A. Wiggins lead the group in singing.

Rev. Boyd I. DeVore offered prayer. Mrs. Hall was appointed connectional treasurer to fill the vacancy left by Mrs. C. M. Hardgrove.

Preceding the devotional given by Mrs. W. H. Prinzing, Mrs. O. E. Melton lead in prayer.

The lesson was "The Youth In Our Church." Those taking part on the lesson subject were Mesdames F. L. Pilkenton, B. A. Browning, W. M. Wolfe, M. C. Tucker, B. M. Cropper, and O. E. Melton.

Members present were: Mesdames W. M. Wolfe, M. C. Tucker, B. A. Browning, B. M. Cropper, F. R. Knauth, J H. Davis, Beulah Hall, P. A. Wiggins, C. A. Purcell, L. W. Chrestman, B. H. Alexander; visitors: Rhodes, H. W. Prinzing, O. E. Melton, Rev. and Mrs. Boyd I. DeVore and son, Paul.—Mrs. B. H. Alexander, reported.

Rubber stamps at Star office.

Mrs. Foster Inspired Lovely Tea Sunday

Mrs. Jack Foster of Logansport, La., wife of Tech. Sergeant Jack Foster of this city was the inspiration for a lovely afternoon tea at the home of Mr. and Mrs. L. J. Foster last Sunday afternoon. The guests were greeted by the guest of honor and Mrs. L. J. Foster, each wearing a shoulder corsage of pink carnations. Mrs. W. A. Cross attended at the guest book.

The tea table was spread with a lace cloth centered with an arrangement of orange calla lilies, tiny white chrysanthemums and fern.

Presiding at the large hand-painted punch bowl was Mrs. A. H. Lohoefener.

Guests calling during the afternoon were Misses Harriette and Reba Chambers, Geneva Campbell, Marginel Chambers, Virginia Ann Laney, Mesdames Marilyn Robertson, Christine Cross, John Rogers, John Webb, Carl Morrison, Glenn Bear, B. F. Gilchrist, F. A. Jamison, I. E. Harwell, C. C. Gilbert, F. B. Hughes, C. R. Chambers, R E. Browning, Wiley Browning, R. D. Laney, Lula Majors, Louise Lohoefener, B. M. Cropper, Dale Cropper, Artie Whitesides, H. A. Goodwin, J. N. Hicks, A. H. Lohoefener, W. A. Cross, Mr. and Mrs. R. C. Gilbow Jr., Mr. and Mrs J. W. Allen and Nathalie Foster.

Home Nursing Class To Be Taught

Mrs. Eleanor Company, Chief of Nursing Division of the Wichita Health Unit will teach a home nursing class starting Oct. 1, at the home of Mrs. B. M. Cropper. Class period will be from 2:30 to 4:30 p. m.

The only expense for the individual will be sixty cents for a text book. The course will be from 24 to 30 hours length. Class membership will be limited to twenty members.

The course is arranged by the Red Cross chapter in cooperation with the health unit.

Those wishing to take course should notify Mrs. B. M. Cropper or Mrs. A. H. Bazell by Monday, September 28.

Mrs. Davis Hostess to Jr. University Club

Sunnie Baker discussing "A Short Guide To Great Britain", an article taken from the Reader's Digest, provided an interesting and instructive program for the meeting of the Junior University Study club which met Monday evening with Mrs. Ralph Davis hostess at her home on Magnolia stret.

A lovely refreshment plate was served to one guest, Mrs. D. F. Douglas, and the following members: Mesdames Billie McKay, Gwinn Van Loh, Sunnie Baker, Opal Roye, Mildred Garland, Madaline Hill and La Rene Davis.

Mrs. C. C. Deen's Rites Attended By Burkburnett Friends

Funeral services for Mrs. C. C. Dean, were attended by a number of Burkburnett friends of Dr. and Mrs. Dean, Thursday afternoon at 2 p. m. Services were held from the First Methodist church in Wichita Falls with Dr. Paul Martin, pastor, officiating, and interment at Riverside cemetery.

Miss Millie Kiesling Of Clara Succumbs

Funeral services for Miss Emilie (Millie) Kiesling, long-time resident of the Clara community, who died Tuesday afternoon after a long illness was conducted from the Clara Lutheran church Thursday afternoon at 2:30 p. m.

Rev. Paul Kaiser, pastor, officiated, and interment was in the Clara cemetery. A brief service was held at the home before the church service.

Survivors are the farter, C. B. Kiesling; four sisters, Misses Irma, Clara and Elnora and Mrs. E. Berkman, and three brothers, Herbert, Werner and Erich Kiesling.

FORGETS TRADITION

Instead of carrying on in the good old tradition and finding some missing soul, "Tiny," 167 pounds of sadeyed St. Bernard dog, has succeeded in getting himself lost. Robert Ekstrom, his owner, of Chicago, said. "Tiny", an eight-year-old standing two and one-half feet high, probably pulled his head out of the collar while chained to the porch.

Large Crowd Passes Through Gas Chamber

Sgt. Birk of Sheppard Field, one of the foremost authorities on chemical warfare, gave a free demonstration of the different gases and showed pictures of actual gas warfare at the high school building last Friday night.

The showing of the pictures and the actual demonstration of the various gases was attended by a large crowd. Sgt. Birk also had on display a number of different kinds of gas masks. He explained their uses and outlined the general protective measures to be used in case of gas attack.

Prison Rodeo Dates Changed to Thursday

Huntsville, Texas, Sept. 23(Special)—At the regular meeting of the Texas Prison Board held recently in Houston dates of the 12th Annual Rodeo was changed from the first four Sundays in October to the last four Thursdays in the month, according to an announcement by Dr. S. M. Lister, chairman of the Board. Dates for this year's "behind the walls" show will be Thursdays, October 8, 15, 22, and 29th.

The Prison Rodeo was organized 11 years ago by Lee Simmons, former general manager of the System, and former Warden W. W. Waid. It has become known far and near as the "World's Fastest and Wildest Rodeo" and more than 100,000 people witnessed last year's four performances.

Each performance of this year's show will start promptly at 2:00 o'clock and a full two-hour program has been worked out for the entertainment of the spectators.

"We will spare no effort in causing our show to live up to its reputation this year," General Manager D. W. Stakes, overseing preparations for the rodeo, said. "Moreover, we are going to do everything in our power to make it the greatest, most spectacular show we have ever put on, even though the days of the Forty-three years ago, Superior Sundays to Thursdays.

"The prison rodeo is a phase of our inmate recreational program, and as such, it is put on essentially for the prisoners. The net proceeds from this popular feature are placed in the Prisoner's Educational and Recreational Fund and goes a long way toward providing other recreational features for the Men in White", the General Manager concluded.

Special events slated for this year's show include Bert and Slew, popular inmate team of rodeo comedians. At the present these boys are working out a laugh-provoking routine which they say will enliven dull moments this season—providing there are any dull moments!

The prison's military band will play a brief concert before each performance, and during the show will augment the action with timely spurts of appropriate music. The Rhythmic Stringsters and the famous Goree Girls, well known string ensemble heard regularly on WBAP's "Thirty Minutes Behind the Walls" weekly prison radiocast, will also be on hand. The Stringsters will entertain the fans with a brief program of hillbilly music on each occasion.

TOPPING!

ON nearly a million fertile acres in nineteen Western and Midwestern states the harvest of 1942's sugar beet crop is in progress, or will shortly begin. The crop is expected to produce approximately two million tons of pure, sparkling sugar, the largest production in history, and a significant contribution to the nation's rationed sugar supplies.

At harvest time the sugar beets are plowed from the ground, then "topped." In the topping operation the leafy foliage of the beet is cut from the root with a stroke of a long, strong knife, as illustrated. The hook at the end of the knife is thrust into the beet to lift it from the ground, thus saving the worker a great deal of bending. Equipment is now being developed with which to dig the beets from the ea top them in a single ma operation.

The beet leaves which after the topping has be pleted, as well as other by —beet-pulp and molasses— extensively to cattle and sh is estimated that the avera of sugar beets produce pounds of sugar and 200 po meat.

Two average-size sugar store enough sugar to give y weekly eight-ounce ration production goal of two mill of beet sugar is realized, it provide enough sugar to give person in the United St household ration of eight o week for a full year. Toppi — that's *good*.

Poll-Tax Question In Texas Is Proving A Hot Potato

Texas election officials may be forced to choose between following the Texas Constitution or the Federal Bill to allow soldiers to vote absentee ballot without payment of a poll tax.

This was developed in a discussion with Governor Coke Stevenson.

Without commenting upon the matter, the Governor called attention to two separate provisions of the Texas Constitution which seemingly would directly conflict with the law:

First, the Constitution specifically bars from the ballot diers, marines and sea ployed in the service of t or navy," excepting only al guardsmen.

Second, the Constitution that one of the qualifica voting shall be the pay the poll tax, if the Le has prescribed a poll tax Legislature has prescribe tax.

While Texas primaries are equivalent to elec over until 1944, the co which shall prevail on could be raised in the election this year.

Sure, the boss has a s has to do is worry.

Prepare Your Car For Wint

Heaters, Antifreeze, Radiators

WILLARD BATTERIES

Brakes and Motor Tune-up

LET OUR MECHANIC, ARTHUR HOUSER, G
YOUR CAR IN SHAPE FOR WINTER DRIVI

Logan Electric

Frozen Food Lockers

The food you want when you want it, this slogan typifies the service availab you through our new frozen food lo service. Delicious fresh-flavored cor strawberries in December are typical of unique treats available to you with the system of quick-freezing now revolutio ing the preservation of foods. Visit plant and see for yourself the conve large lockers available at $12.00 per Rent a locker and put extra dollars in pocket while you enjoy the finest in fr flavored foods the year round.

We have for sale Fresh Fru Vegetables and Fish

FRESH SHIPMENT OF BALTIMORE OYSTERS

Burk Frozen Food Locker

FOOTBALL

Friday, 8:00 P. M.

Hi-School Stadium

Burk Bulldogs

—Vs.—

Nocona Indians

—Burkburnett—

Name	Wt.	No.	Pos.
AWLER	145	73	LE
UNAWAY	165	88	LT
ROWN	160	33	LG
OLCOMB	145	74	C
HAPMAN	160	79	RG
OORE	170	45	RT
DUKE	160	76	RE
ILLS	165	24	LH
DUKE	125	23	QB
UTTON	155	25	FB
UGHES	150	77	RH
RESERVES:			
authorne	110	30	B
mith	150	78	B
Johnson	135	75	B
idson	145	35	B
Duke	170	66	E
gsdale	120	37	E
ntrell	140	35	E
Johnston	155	72	T
andiver	170		T
ouls	160	35	C
oster	160	71	C & G

See the 1942 Bulldogs in Action For the First Time

• • • •

Be On Hand To Cheer Your Home Team To Victory

—Nocona—

Name	Wt.	No.	Pos.
S. HANSON	160	81	LE
G. COOPER	145	62	LT
A. HARBISON	163	63	LG
E. THOMAS	140	19	C
R. BOYD	162	73	RG
C. CRENSHAW	188	72	RT
R. PRUITT	156	61	RE
J. T. SWEARINGEN	142	20	QB
D. CHRISMAS	162	60	RH
C. JOHNSON	155	70	LH
T. WITT	158	80	FB
RESERVES:			
C. Hornbeck	151	71	E
M. R. Downey	135	51	E
J. T. Orrall	130	41	E
A. Hill	150	82	T
M. Monroe	140	41	T
H. Wayland	160	83	G
D. Janeway	155	31	G
C. Arnold	160	21	C
W. Gordon	130	40	B
M. L. Downey	145	50	B
L. Reed	148	30	B
G. Russell	125	10	B
R. Keck	122	30	B

HEINE'S DRUG STORE
CHAMBER OF COMMERCE
CITY LIGHT PLANT
TEXAS ELECTRIC SERVICE CO.
PALACE and TEX THEATRES
C. H. PARKER FOOD STORE, No. 3
BURKBURNETT MOTORS
CRUCE - The Tailor
DUDLEY FEED AND PRODUCE
ICE SERVICE CO.
John Moore, Manager
ERNEST BALDRIDGE SER. STAT'N
STEVE'S TEXACO SERVICE STAT'N
BURK HELPY-SELFY LAUNDRY
H. D. Smith, Prop.
WORTHAM Tin and Radiator Shop
AMERICAN NAT'L INSURANCE Co.
H. A. Daniels, Burk Representative
MAGNOLIA WAREHOUSE
Geo. Byerly, Agent

PALACE CAFE
Dick Pace, Prop.
LaSALLE PETROLEUM Co.
KIMBELL-BOSTIC PIPE & SUPPLY
O. C. Wills, Manager
BURK FROZEN FOOD LOCKER
Earl Armstrong, Mgr.
OWENS-BRUMLEY BENEFIT ASSN.
JOE & JOE BARBER SHOP
Joe Bryant — Joe Nichols
WHITE AUTO STORE
Harry Mayes, Prop.
CITY BARBER & BEAUTY SHOP
LOGAN ELECTRIC
Auto Repairing — Willard Batteries
B. & G. GROCERY and MARKET
Bill and Glynn
BURK RECREATION CLUB
Beat Those Indians, Bulldogs
GARLAND & GOBLE Furniture Co.
SMITH & HATCH HARDWARE

BURK CAFE
Geo. Griffin, Prop.
THE MANHATTAN
"Burk's Oldest Dept. Store"
BURK TAILORS
You Clean Indians, We Clean Suits
J. F. KELLEY GRAIN & HATCHERY
CICERO SMITH LUMBER Co.
SHAMBURGER LUMBER CO., Inc.
BOYD BROS. DEPT. STORE
FARMERS Co-OPERATIVE GIN
Monte Bowles, Mgr.
THAXTON BROS. HARDWARE
L & M GROCERY
Scalp Those Indians
D. R. PEEVEY, Jeweler and Optician
THE FAMOUS
"Famous For It's Values"
MAJORS VARIETY STORE
"Try Mojars First"
BURKBURNETT STAR

CLASSIFIED DEPARTMENT

Male Help—Salesman

Reliable Man for Coffee Route. Exp. unnec. Guar. salary plus commission basis. Estab. customers. Truck furnished; truck exp. pd. Standard Coffee Co., New Orleans, La.

JUST JESTING

That Kind

Bill—What kind of a chap would you say John is?

Bob—If you see two men talking and one is trying to get away, the other one is John.

"Marry in haste, repent at leisure," is all wrong, a woman tells me. After you marry you have no leisure.

It's the Result

"I didn't run after you when we were courting," said Mrs. Brown.

"No," replied her husband. "A trap doesn't run after a mouse, but it catches it."

Ear to Ear

"I think," said the mother, "she's a wonderful player for her age. Of course, she makes mistakes now and then, but you must remember that she plays entirely by ear."

"Yes," said the friend of the family. "The trouble is, that's the way I listen."

The gaily enameled unit insignia you see on a soldier's lapels and overseas cap are reproductions of his regimental shield displayed in the center of the eagle on his regimental flag. It's a part of U. S. Army tradition. Traditional, too, is the Army man's preference for Camel Cigarettes. (Based on actual sales records from Post Exchanges and Sales Commissaries.) It's the gift he rates first from the folks back home. Local dealers are featuring cartons of Camels to send to service men.—Adv.

St. Joseph ASPIRIN 10¢
WORLD'S LARGEST SELLER AT

Speed of Forest Fires

Forest fires have traveled five miles an hour, lava has flowed at the rate of 50 miles an hour and clouds have attained a velocity of over a hundred miles an hour.

Acid Indigestion

What many Doctors do for it

When excess stomach acid causes gas, sour stomach or heartburn, doctors prescribe the fastest-acting medicines known for symtomatic relief—medicines like those in Bell-ans Tablets. No laxative. If your very first trial doesn't prove Bell-ans better, return bottle to us and get double your money back, 25c.

At Our Best

If everyone would do as well as possible for even one day, we all should do well.—Henry Ford.

SKIN IRRITATIONS OF EXTERNAL CAUSE

acne pimples, bumps (blackheads), and ugly broken-out skin. Millions relieve miseries with simple home treatment. Goes to work at once. Direct action aids healing by killing germs it touches. Use Black and White Ointment only as directed. 10c, 25c, 50c sizes. 25 years success. Money-back guarantee. Vital in cleansing is good soap. Enjoy famous Black and White Skin Soap daily.

TO RELIEVE MISERY OF **COLDS** quickly use **666** LIQUID TABLETS SALVE NOSE DROPS COUGH DROPS

"MIDDLE-AGE" WOMEN (38-52 yrs. old)
HEED THIS ADVICE!!

If you're cross, restless, suffer hot flashes, nervous feelings, dizziness, distress of "irregularities"—caused by this period in a woman's life—try Lydia E. Pinkham's Vegetable Compound *at once!*

Pinkham's Compound is made *especially for women*, and *famous* to help relieve distress due to this female functional disturbance. Thousands upon thousands of women have reported gratifying benefits. Follow label directions. WORTH TRYING!

WNU—L 38—42

When Your Back Hurts—

And Your Strength and Energy Is Below Par

It may be caused by disorder of kidney function that permits poisonous waste to accumulate. For truly many people feel tired, weak and miserable when the kidneys fail to remove excess acids and other waste matter from the blood.

You may suffer nagging backache, rheumatic pains, headaches, dizziness, getting up nights, leg pains, swelling. Sometimes frequent and scanty urination with smarting and burning is another sign that something is wrong with the kidneys or bladder.

There should be no doubt that prompt treatment is wiser than neglect. Use *Doan's Pills*. It is better to rely on a medicine that has won countrywide approval than on something less favorably known. *Doan's* have been tried and tested many years. Are at all drug stores. Get *Doan's* today.

DOAN'S PILLS

WEEKLY NEWS ANALYSIS

Yank Fliers and Subs Blast Jap Ships In Battles for Supremacy in Pacific; Rubber Czar Speeds Synthetic Output; Fuel Oil Rationing Covers 30 States

(EDITOR'S NOTE: When opinions are expressed in these columns, they are those of Western Newspaper Union's news analysis and not necessarily of this newspaper.)

Released by Western Newspaper Union.

William M. Jeffers (right), newly appointed rubber administrator, confers with War Production Chief Donald M. Nelson concerning problems to be solved in the nation-wide rubber conservation program which he heads. The former president of the Union Pacific railroad called for the co-operation of all Americans in making the program effective. Task number one for Mr. Jeffers is to step up the production of synthetic rubber and increase the capacity of new plants making it.

PACIFIC FRONT:
Jap Ships Smashed

The Japs got a taste of American air and undersea power when aircraft and submarines struck at widely separated points on the far-flung Pacific battlefront and damaged or destroyed 18 enemy ships.

In the Solomon islands, American bombers attacking the enemy base at Retaka bay, north of the American airfield at Guadalcanal, damaged two cruisers and destroyed vital enemy shore installations.

In the Aleutians heavy army bombers and long range fighters inflicted severe damage. Included in the American score were two mine sweepers sunk, three large cargo vessels damaged, three submarines hit and trapped and "several small craft" damaged. In addition the U. S. raiders set fire to storehouses and supply dumps ashore, destroyed six enemy planes and killed or wounded approximately 500 Jap troops.

Elsewhere in the far western Pacific, submarines sank four ships and damaged four others. The successful attacks on these eight ships raised to 107 the total of Japanese vessels of all types which the navy has reported sunk or damaged by American submarine attacks since the outbreak of war.

FUEL OIL RATION:
Forecasts 65 Degrees

Home owners in the 30 eastern and midwestern states affected by the WPB's fuel oil rationing order were told by Price Administrator Leon Henderson that domestic allotments would be pegged to a daytime temperature of 65 degrees under average weather conditions.

Approximately 3,140,000 oil-burning residential units in the rationed area will be affected by the order. The plan is designed to reduce consumption 25 per cent in the designated area.

Mr. Henderson said the amount of oil allowed each heating unit would be based largely on the floor space and the amount of fuel used last year. In order to obtain coupon rationing sheets, householders will be required to furnish local rationing boards with detailed information concerning the dwelling and furnace.

DRAFT:
Fathers or Boys?

Congress was given its choice between drafting 1,500,000 youths of 18 and 19 years of age or the same number of married men with dependent families by Maj. Gen. Lewis B. Hershey, selective service director.

In a statement before the house committee investigating national defense migration, Hershey said: "We are going to get 18 or 19-year-olds, or 1,500,000 men out of the family." He added that the war department has certain reasons for wanting younger men and that industry would be disturbed less by taking the youths.

RUBBER CZAR:
Tough Job Ahead

Blunt, energetic Rubber Administrator William M. Jeffers had a big job on his hands and he knew it. War Production Chief Donald M. Nelson knew it too, for when he announced Jeffers' appointment, he called it "one of the toughest" assignments in the whole war effort.

As recommended by the President's special inquiry committee, Mr. Jeffers was given full authority over every phase of the rubber program. He was charged with reorganizing, consolidating and administering the government's efforts to alleviate the rubber shortage.

One of the new rubber czar's biggest tasks was to drastically step up synthetic rubber production. The report of the President's committee headed by Bernard M. Baruch had noted that there was "grave danger" that construction delays might hold up the present program as much as four months, leaving rubber supplies next year insufficient even for military needs.

Directness was one of the things Jeffers was noted for as president of the Union Pacific railroad. He showed the same approach when he said:

"This means I have a tough job. But it is also a job for all the people of the United States. The biggest stockpile of rubber we have is on the wheels of our automobiles. I ask every motorist, every truck driver, everybody who runs a car, to remember that he is now the custodian of a material more precious than gold."

RUSSIA:
Needs Second Front

As the news from Russian battle sectors had become gloomier, the increasing necessity of an Anglo-American second front in western Europe to take the pressure off the battered Red armies and thus avoid complete disaster was urged by Soviet military experts in London.

Although the eleventh-hour arrival of thousands of crack Siberian troops at Stalingrad had enabled the Reds to throw fresh reserves against Marshal Von Bock's Nazi legions, the over-all picture remained somber. The need for a diversion elsewhere appeared as pressing as ever.

Soviet representatives in London were said to believe that Allied invasion of western Europe would draw 30 to 40 German divisions away from the Russian front.

Meanwhile as massed squadrons of the RAF had continued their smashes at German industrial centers in a "softening up" drive, Production Minister Oliver Lyttleton declared:

"We are approaching the breathless moment when, if Russia holds a few more weeks, the gathering forces of the greatest alliance the world has ever seen will give us the first evidences of victory."

Captain Lyttleton had predicted in July that the next 80 days would be the war's gravest.

HIGHLIGHTS . . . *in the week's news*

LONDON: Home guards throughout England are to have live ammunition for training with the weapons they will use in the event of invasion, a war office communique said. Within the next few months, millions of rounds of ammunition will be released for rifles, Sten guns, Lewis and Browning machine guns and Spigot mortars with which home guards have been trained.

OTTAWA: No relaxation of prices in Canada and no compromise in the fight against an inflationary increase in prices in commodities will be tolerated, Donald Gordon, price control head, declared. Canada's counterpart of Leon Henderson issued the statement following rumors to the effect that a breathing spell might be accorded to admit an adjustment of prices.

Walter Winchell

(WNU Service)

Notes of an Innocent Bystander:

The Magic Lanterns: The cinema has gone to war, all the newcomers being armed to the teeth . . . "Wake Island" is one of the most meritorious of the battle stories. It sticks to the grim facts of the case, with no sugary heroics. It shows the marines are a tough and glorious outfit even with their backs to the wall. Brian Donlevy, Robert Preston, MacDonald Carey, et al, snap it up . . . "The World at War" is a newsreel catalogue of all the outrages the easy-going world overlooked for a decade. It shows the snatch of Manchuria as the first act of a Jap plan of stick-up that built up to the surprise of Pearl Harbor . . . "Across the Pacific" is hairy-chested meller of the spy school. Humphrey Bogart, Mary Astor and Sidney Greenstreet, the aces of "The Maltese Falcon," are reunited here to give your spine another fast workout. Here again the Japs perform their familiar role of sneaks . . . "Berlin Correspondent" means well, but it's as far-fetched as anything to come out of that town since Goebbels opened up his free service to the dopier U. S. newspapers.

The Wireless: Ambass. Grew didn't fool around with any pep talk in his report from Tokyo. The Japs are tough, he warned, and won't quit till they're carried out. The ambassador seemed a little gloomy about the way too many of us are pretending the war is no worse than a bad cold . . . Rex Stout deserves the biggest public. His propaganda spiels are tip-top. There is moxie in his voice as well as his wordage . . . The Goebbels gabble now being broadcast to the Nazis urges them to "forget how to be unbiased and just" and work up more hate for the enemy, especially the Britons. Telling Nazis how to be unjust is as unnecessary as telling skunks how to smell.

The Story Tellers: Frank Kingdon takes care of the isolationists who got patriotic after Pearl Harbor. In "Dangers of a False Peace," in Free World, he points out they kept bleating "peace" and "ignored every voice that cried of our danger from those who kill and enslave civilians as well as soldiers." And there are those who are running for congress on a platform of that same ignorance! . . . Elsie McCormick reports "Boston's Fight Against Rumors" in the Mercury. It is very odd—very odd, indeed—that so many bits of chit-chat, calculated to disturb us in war time, can be traced back to the Nazi shortwavers . . . Pic's editorial, "Coughlin on Parade," is crowded with dynamite.

Clark Gable has been praised by the army and the press for doing it The Hard Way—nevertheless, Clark is receiving some nasty letters from females throughout the land . . . Claiming that The Hard Way "isn't starting in as Corporal" . . . The fact is this: Any man entering the Officer Candidate School in Miami Beach is made a corporal at once. The army does this so that every man starts off equal . . . However, as soon as a man begins classes he loses the temporary rating assigned him at the induction and from then on, until his graduation, he is addressed simply as "Mr." . . . In short. he is not Corporal Gable, but Mr. Gable . . . If and when he graduates he will come out a 2nd Lt. . . . In the last war, Gable probably doesn't recall, being a 2nd Looey was really doing it The Hard Way . . . The quip then went: "What's your idea of a good time, soldier?" . . . "My idea of a good time," was the retort, "is watching a boatload of 2nd Lieutenants sinking!"

Typewriter Ribbons: James Cozzens Gould: He had a mind that hit and ran and got away . . . Ann Hunt: Better to carry the torch of liberty and truth than have it come up and burn you from behind . . . Margaret Culkin Banning: The fire burnt out and slept in its own ashes . . . Correction: Kay Riley should have had the credit for: It's a wise bride who knows whether it's Cupid or Conscription . . . Austin O'Malley: It's twice as hard to crush a half truth than a whole lie . . . Time: Shoebrush-mustached Tom Dewey . . . Margaret L. Runbeck: The baby opened her little pink mitten of a hand . . . R. L. Stevenson: She sat around sipping the conversation with her eyes . . . M. R. Eliot: She looks for trouble as if it paid her a salary . . . R. L. Martens: Criticism is what you get when you have everything else.

Eleven others from Rudy Vallee's orchestra are following him into the service . . . Petitions seeking 10,000 signatures are being circulated among sporting circles here in behalf of former boxer Ernie Haas, doing 20 years for murdering a Nazi attache. He wants his freedom to join the Canadian Commandos. He's Canuck . . . James True, the Washington "publicist" (as he prefers to call himself) who has been exploited in Time and elsewhere for his Fascist comments—has opened offices in midtown Manhattan.

Improved Uniform International SUNDAY SCHOOL LESSON

By HAROLD L. LUNDQUIST, D. D.
Of The Moody Bible Institute of Chicago.
(Released by Western Newspaper Union.)

Lesson for September 27

Lesson subjects and Scripture texts selected and copyrighted by International Council of Religious Education; used by permission.

JOSEPH: AN EXAMPLE OF FORGIVENESS

LESSON TEXT—Genesis 45:1-15; 47:11, 12.

GOLDEN TEXT—Be ye kind one to another, tenderhearted, forgiving one another, even as God for Christ's sake hath forgiven you.—Ephesians 4:32.

Forgiveness, opening the way for the restoration of fellowship and the showing of kindness, brought the story of Joseph and his brethren to a happy ending. Under the good hand of God the story which began with tragedy is brought to a conclusion of blessing.

Following the earnest plea of Judah, the heart of Joseph could no longer withhold itself from the full expression of affection and devotion to his family.

I. Love Overcomes Fear (vv. 1-4).

Joseph tenderly shielded the family troubles from the eyes and ears of strangers by sending out the Egyptians. It was the first step of consideration which paved the way for reconciliation. How often just the opposite is done—airing family affairs before the world, and humiliating those who may be in the wrong, thus making it difficult for them to admit their guilt.

Then, too, this was a moment too tender and delicate to be seen by outsiders. The tears of a strong man like Joseph mean a deep movement of spirit—a solemn and often a sacred moment.

It should also be noted that the brothers were afraid, and well they might be, because of their sin against Joseph. After almost 50 years these unrepentant men found themselves face to face with the one whom they had supposed they had disposed of, and they knew their sin had found them out. It always does, sooner or later, but inevitably.

How great and noble was the forgiving love of Joseph; an example to us, especially appropriate and needed in a world of hate and bitterness.

II. Grace Overrules Sin (vv. 5-8).

The guilt of these men was none the less and Joseph could not remove it, but he encouraged them by showing how God had used their evil devices to work out His own good pleasure. He can make the wrath of man to praise Him (Ps. 76:10).

It is worth stressing again that in the very hour when the prospects for Joseph's future usefulness seemed ruined, God was opening the door to the greatest experiences of his life and was preparing him to serve the thousands whose lives were saved by his wisdom and ability in the years of famine.

Nothing is more important in the life of a child of God than to be yielded to His will, unmoved by circumstances, abiding His time, responding to His guidance whether it be by the opening or closing of doors, prosperity or adversity. And herein is the marvel of it all—even sin may be overruled by God's grace for His own glory. That does not invite anyone to sin that grace may abound (Rom. 6:1, 2), but it does offer encouragement to the one who has fallen, that God can redeem the years that the locust have eaten (Joel 2:25).

Our lesson also sets us an example of how true forgiveness acts, something we need. So often when forgiveness is asked or granted there is an "I can forgive but I can't forget" attitude, which means that while hostilities have ceased, at least temporarily, there is no real friendship or the disposition to show kindness. Is there any real forgiveness at all in such an attitude of heart and mind? We fear not.

III. Kindness Provides the Best (vv. 9-15; 47:11, 12).

It might have been enough to send food and a kind greeting with the brothers to their own land, but love does not seek the minimum expression of its feeling. It asks not how little, but how much can I give or do.

Bringing his aged father and brothers into the land of plenty was not enough, Joseph also gave to them the "best of the land" (47:11). His thoughtful consideration in sending for his father (Gen. 46:5-7) was part of the same piece of kindness.

Joseph puts to shame the modern "hard-boiled" attitude toward needy and aged members of the family. In their eager and relentless pursuit of fame or riches, many ignore or trample upon the members of their own families. Often they are ashamed of the broken bodies, the humble apparel, the broken or uneducated speech of their parents. They fear lest their new-found friends in the circle of wealth and supposed "position" will think them strange or ridiculous. God pity the man or woman who is ashamed of a humble or aged father and mother!

Joseph, who really had an exalted position gained by merit and by the blessing of God, never forgot his place before God as a son in the family and as a brother. Let us consider him and do likewise.

ON THE HOME FRONT
With RUTH WYETH SPEARS

THESE orange crate bedside tables are useful and easy to make; they are very decorative, too, when fitted out as illustrated. These were lined with green oil cloth cut, fitted and pasted as shown. The full skirt pieces were tacked to the top of the sides and lapped a few inches around the back. A top cover with a three-inch frill all around was then added. The bedspread is trimmed with five-inch frills of the muslin and one-inch straight bands over seams and for the monograms.

NOTE: These bedside t[ables are from] BOOK 7 of the series of [which] that Mrs. Spears has prep[ared for] ers. BOOK 2 contains a c[hart] bet for making monograms [for every] one on the bedspread. [Price] cents each. A hot iron tr[ansfer] for eight cornflower and [leaf designs] suitable for linens or for [embroidery] included with each order [for the] Address:

MRS. RUTH WYETH [SPEARS]
Bedford Hills
Drawer 10
Enclose 10 cents for [each pattern] desired.
Name.....
Address.....

Sail on Ru[bber]

Virtually every na[tion in the] world gives its sailors [a limita]tion of rum, wine or [other] alcoholic drink, an ex[ample fol]ing the United States [in] which the practice was [begun] in 1862. However, the [average] boys may have as man[y] en cups of coffee a day [before] their average consump[tion is] more than six cups.

For Years and Years a Favor[ite] . . . Yet Modern as Tomorro[w]

• The cake baked with Clabber Girl, bedecked with the blue ribbon at the State or County Fair, now gives place to the plate of war-time biscuits as Clabber Girl plays its part in the nation's nutrition program.

HULMAN & CO. – TERRE HAUTE, IND.
Founded in 1848

CLABBER GIR[L]
• Baking Powder

Let's Get Going—Full Speed A[head]
Show Our Foe Patriotism Isn't D[ead]

My Creed

I BELIEVE in nationally advertised brands. They are trusted friends in my house, for national advertising is a pledge of quality . . . a guarantee of the maker's good faith.

I believe that manufacturers who win millions of friends through advertising will never betray these friends by lessening quality . . . demanding unfair prices . . . or by substituting inferior ingredients.

I am going to show my approval by observing Nationally Advertised Brands Week*. I urge you all to join me in asking for nationally advertised brands that week . . . and every time you go into a drug store. It is the surest way to safeguard the health and happiness of your family.

***NATIONALLY ADVERTISED BRANDS WE[EK]**
October 2-12

VISIT YOUR DRUG STORE AT LEA[ST] ONCE DURING THAT WEEK

ARDIN GRADE SCHOOL —NEWS—

rade boys and girls nt experience last ey went to the park for about an hour. urned to their rooms d and read a chart ip— Miss Billings-

ry to lose Jo Ann eek. She has gone Tommy Sides from has come to join are learning many ol besides our read- and numbers. In s we have learned fety rhymes which good citizens. We our class for fire his Earl Gibbs and as fire marshalls. marching to our play ground, and et out of the build- when the fire sig- the week. We ex- a fire-prevention eek. Lassetter L2-1. week of school be- are more adjusted work. We now have have been studying have talked about gnals, daily, so that ill "Stop, look and crossing the street. g a safety booklet. e have been learn- Mother Goose pic- rn the rhymes. We ures presenting the Mother Goose across the blackboard. We eading about "The Smeltzer brought farm, consisting of ilos, wind mills, etc. This delighted the expect to do a farm ring and make all Our Victory club We have pledged to Americans. Vann 2-2. the park was the n the second week the first grade. making the trip and njoying writing and the things they did e have enrolled one his week. Wilma

fire drill Thursday our school. Billy ins and Bobbie Ray elected fire mar- Wilkington was ap- or for closing the doors. L. Majors

n in low third, sec- started studying eek. Everyone likes our first fire drill nry Teague, Earl Kelley, and Gene e selected to help close the windows have been talking ories about friends.

ry Ramona Magee to Big Spring. We having her in our to have a spelling our room. Pupils or the entire week d on the spelling ckson L4-1. pupils have been chool, due to help- ide work. Some of e been absent are ta Mae Lassetter, and Rosa Faye present the boys' ation classes have ool boys helping activities. The high re Edward Bank- is Taylor. Dorothy

class has organiz- lub. The following elected: President, rry; vice president, secretary, Naoma treasurer, Johnnie Outz; program chairman, Bessie Turner; book chairman, Leroy Wheeler. Our fire marshalls are: George Scarbrough and Marlin Parrack. Monitors for closing windows are James Hauger and Hershal Walker. Solomon L5-2.

L6-1 section has been having penmanship for the past two weeks. They feel they need more practice in it at the present than in art. They haven't as yet started studied letter forms, but have been practicing drills and reviewing position and movement. McSween L6-1.

Billie Jean Hamilton, who has been in L6-2 was changed to L7-2 and we hope she enjoys her work in the other section. Patriotic music will be the theme of the music plays a big part in our "On to Victory" program. Allen.

Edith McDonald was absent because of illness all last week. Several other students were out of school. The students are learning Spanish rapidly. The low fifth grade class is learning to count in Spanish. The sixth, seventh, and eighth grade classes are learning to read in Spanish and are now translating it into English. This is the first year for Hardin grade to teach Spanish and the students are taking a great interest in the work. M. Goodwin L7-1.

The students in H7-1 have settled down to regular routine of school work. The enrollment was increased to twenty-four when Lewis Jenkins entered school last Monday. Several students were absent last week. Those absent were Audrey Lee West, Johnnie Mae Vaughn, Nell Story, Susie Ross, Jimmie Moore, Billy Barker and Dewey Copher. Stephenson H7-1.

The following pupils were on the absent list last week: Bert Broome, Tom Burnett, Billy Ray Dorland, Robert Hobbs, Lavoy Musick, Billie Louise Scott, Opal Walker. We are glad to have Billie Jean Hamilton transferred to our section. McGinnis L7-2.

We have organized our room into various groups to perform certain duties each day. Billy Ray Bowman, Johnny Cecil, and Mary Ruth Clement have been our room monitors for the past week. All windows are closed and locked, shades are drawn, floors are cleaned and blackboard and chalk trays cleaned. This group kept our room very neat and clean all week. Gibson L8-1.

We have had some few absences this week, due to the shortage of cotton pickers in this section. It was perhaps necessary for these puipls to stay out. Mrs. Dunn L8-2.

We had fun last week. We made a trip to the park. We really enjoyed the swings and the merry-go-round. We drew pictures about the park and made them into a booklet. Thomas Rushing and Lueldia Carver were new comers in our room. We are liking school better each day. Pauline Evans L1-2.

We are sorry to report that Miss Solomon has resigned from the Hardin Grade School Faculty and has gone to the Gainesville Public Schools. We hope that she will be very happy in her new job.

We ask that you help in our safety campaign. Caution the children about crossing the street. We have asked the children to bring written permits from the parents if they are to leave the school ground during the noon hour. We are hoping that you will cooperate and help do your part in not having a child injured in a traffic accident this school year.

CLEAN RAGS WANTED—STAR

YING'S IN THEIR BLOOD

E IN THEIR LIVES . . . according to the artist who pirit of Columbia's "First Lieutenant," action-packed rama at the Palace Theatre, Friday and Saturday. enn Ford and Evelyn Keys head the stellar cast.

Worker's Timesaver Wins Award

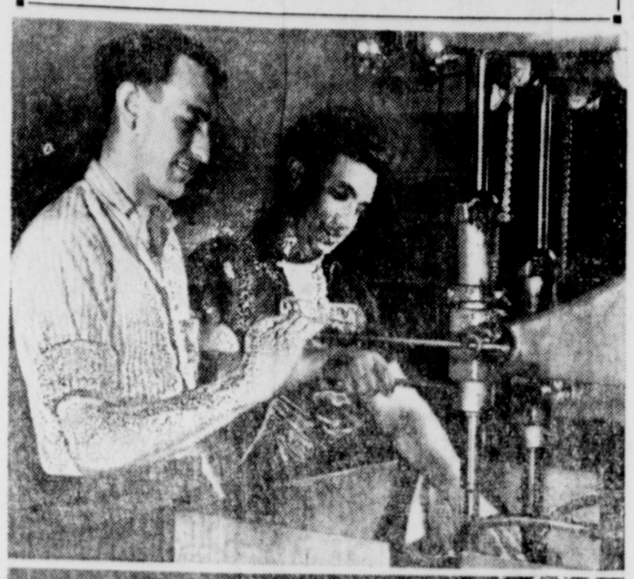

John White, drill press operator at the Cadillac plant of General Motors, won a substantial award in war bonds for the suggestion pictured above, which frees a fellow worker for other essential jobs making parts for the Allison aircraft engine. In the picture at the top White and another worker are shown operating two sensitive drill presses by hand. Constant pressure on the lever was required to feed the tool into the work. Below, White is shown operating both drills. Weights attached to the levers maintain a steady pressure, leaving White free to change the work on each machine in turn. White's suggestion was among many thousands submitted by General Motors war workers under the Corporation's Suggestion Plan to Increase War Production.

I Give You Texas

By Boyce House

From out of nowhere, all through life's storms and trials, and to the very threshold of the pearly gates the home town newspaper carries the individual.

When Doctor Stork deposits six ponds of pink and shriveled cussedness, squalling, at the home of the parents, the home paper assumes its helpful watchfulness over the new-born's destiny by adding four pounds and making him "a fine, bouncing ten-pound boy."

When he reaches manhood and wanders from the old nest and, through the influence of his Uncle George, gets a job driving a bus for the Insect Inn at Bingville, the old home paper comes through and puts him in "a lucrative position of trust."

And when he persuades some misguided female to share his miserable fortune, the home paper describes him as "a sterling young business man, brave and handsome."

Then, when middle-age has thinned his hair and put his waist line in the lead, the home paper brushes the dandruff off his coat, obscures the tobacco juice on his shirt front and makes him "a substantial citizen."

When politics gets into his system and he tries to get elected to the legislature, he is again made over by the same cherful agency from the ordinary bonehead he is into "a friend of the people, whose statesmanlike qualities commend him to the thoughful consideration of the voters."

And finally when his worthless old carcass is ready to return whence it came and Satan stands smiling, ready to receive the sin-singed soul, the home paper throws its last bluff and tries to sneak past St. Peter with the choicest collection of fairy tales to which his career has given rise. On the off chance that he might run across a copy, it even tries to palliate the miseries of the hereafter by having his relieved and rejoicing widow "prostrate with grief."

Dear old home paper, cherful, hopeful, old liar that you are. How commonplace most of us would be, were it not for the great big charitable heart that guides you.

Just imagine that you are traveling along over the Plains south of Amarillo and east of Canyon. Level as a floor for mile after mile in all directions, the earth stretches out before you. Then, wonder of wonders!—there it is, the Palo Duro Canyon. You find yourself almost on the brink, looking down into the bed of a prehistoric river, far, far below—walls of rock, huge boulders, granite in all kinds of weird conformations.

No wonder that the unknown cowboy who first saw the canyon exclaimed, "Golly, what a gulch!"

Of course, you want to know what caused it ;every visitor asks that question. Mason King has an answer for you. He says:

"An early-day banker in the Panhandle dropped a nickle in a prairie-dog hole and he dug all this out trying to recover the nickle!"

But time, using wind and water and cold and heat, was the builder, naturally.

You see a story of untold ages spread before you in the different strata that form vari-colored streaks in the wall of the canyon, says Guy Studer, paleonthologist, and he juggles hundreds of thousands of years so skillfully in his conversation that you would scarcely be surprised to see a dinosaur come lumbering along.

The lighthouse; the profile of Satanta; the Capitol (you see the dome and one wing for the "House," the other for the "Senate") and other formations attract thousands of tourists yearly to Palo Dura Canyon.

WAR ENTREE — POPCORN

Sorority rushees at the University of Washington at Seattle, Washington, used to get those ooooh! formal dinners and luncheons. This year they're getting popcorn balls and carmeled apples.

GOOD PERCENTAGE

Corp. Ken Scotland, stationed at Camp Adair, near Salem, Ore., started to hitch-hike to Salem to meet his parents, coming from California for a visit. The first car that passed his stopped. In it were his parents.

Menu for Sept. 21 to 25th, as served by P. T. A.:

Monday— Cheese bean loaf, savory beets, corn fritters, baked apple, milk.

Tuesday— Meat loaf, green beans, fruit salad, bread, ginger snaps.

Wednesday— Beans and pork, hash browned potatoes, plain cookies, corn bread, milk.

Thursday— Meat - vegetable stew, celery, apple salad, bread, oatmeal cookies.

Friday—Sandwiches, 2 kinds, potato salad, chocolate cup cakes, milk. * * Sandwiches for Friday—choice of Pimento cheese, bean, salmon, cream cheese, vegetable.

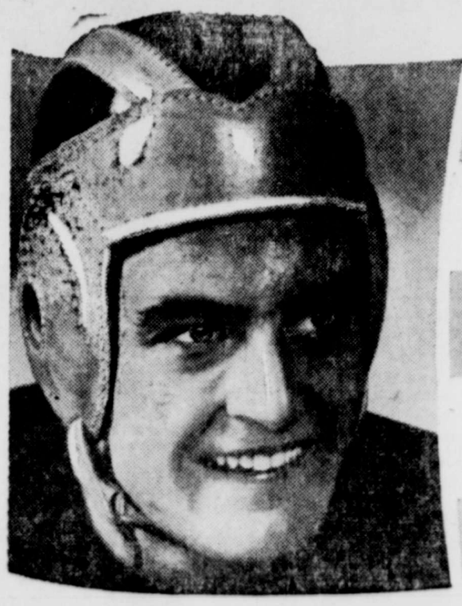

ALL OUT FOR THE

Football Game

Friday Nite

Hi-School Stadium

8:00 p. m.

Bulldogs vs. Nocona Indians

ALL THE EMPLOYEES OF THE

1st Nat'l Bank

ARE PULLING FOR THE BULLDOGS

MILFORD RE-TREADING On Certificate 212 AVE. D TIRE Vulcanizing DONE RIGHT SHO

:-: About People You Know :-:

To paint paper, brick or wood, buy Kem-Tone at Thaxton Bros. 8-1tc

Mrs. H. R. Hayes is spending this week in Corpus Christi.

Mrs. B. E. Bryant of Dallas arrived Monday for a few days' visit with friends in Burkburnett.

Clarence W. Gilbert from Texas A. and M. college has been visiting his parents here this week.

Leonard Mattingly of Wichita Falls, was visiting friends here Wednesday.

A few Emerson Radios left at Thaxton Bros. 8-1tc

Chinese Sacred and paper white narcissus bulbs on sale at Mrs. Gilbert's Flower Shop, 317 E. 5th St.

Miss Joy McFarlane of Washington, D. C., has been the guest of friends here this week.

Mrs. W. G. Stripling is here from Wilmington, Calif., visiting friends for a few days.

Mrs. W. A. Strickland left for California to visit her son and daughter and to establish residence.

Charles McKinney from Fort Smith was the guest of his aunt, Mrs. Artie Whitesides, Monday. He is entering army service and will be stationed at Fort Sill, Oklahoma.

Victory bicycles for sale at Thaxton Bros. 8-1tc

Bill Wood returned Sunday from Morristown, N. J., where he went to secure a 'Seeing Eye' dog.

E. L. Blum, student at A. and M. college is spending the week with his mother, Mrs. Minnie Blum here, before returning to the college to enroll for fall term.

Miss Elizabeth Johnston is a patient in the Wichita Falls General hospital, and is reported to be improving.

Lieut. and Mrs. F. H. Harwell were Burkburnett visitors Thursday.

Sgt. and Mrs. Ray D. White and grandmother, Mrs. W. E. Carson of Seguin, Texas, visited Mr. and Mrs. J. E. White and Mrs. Robert Crane of Abilene, Texas, this past wek.

Mr. and Mrs. Roy Alexander and Mrs. Fred Alexander were greeting friends here Monday enroute to their home in Tulsa after a visit with their son and husband, Fred, who is in armed service and stationed at Camp Wolters.

Sergeant J. F. Ladd from Camp Hood, Belton, Texas, was guest of his mother, Mrs. A. H. Bazell, Sunday.

Mr. and Mrs. Albert Breeding of Lawton, Okla., spent last week-end visiting Mrs. Breeding's parents, Mr. and Mrs. Leo Dudley.

Word has been received from the war department by Mr. and Mrs. L. J. Foster, that their son, Jack, has arrived safely somewhere over there.

Miss Louise Hartman of San Antonio, niece of Tom Boyd, has returned to her position with the government. She is a bacteriologist.

Willie B. Grace, of Amarillo, was a week-end visitor with his parents here. He is an instructor in the air corps.

F. H. (Pop) Hunt, who has been confined to his bed for the past 8 weeks, was on the streets the first of the week greeting his many friends.

Mrs. Van Buren Cross left Sunday to join her husband in Albuquerque, New Mexico.

Mr. and Mrs. W. R. Hill visited Mr. Hill's mother in Munday, Sunday.

Mr. and Mrs. Foster Dooman and children of Lawton, Okla., visited Mrs. Artie Whitesides, Sunday.

Mrs. John Helton spent the wek-end visiting in Austin, Texas.

Mr. and Mrs. Gordon Walden and children, who have been visiting in the home of Mrs. Walden's parents, Mr. and Mrs. Leo Dudley, left the first of the week for a visit with Mr. Walden's parents in Tulsa, Okla. Mr. Walden is recovering from serious burns sustained when a tractor caught fire.

Mr. and Mrs. J. H. Rigby and Mr. and Mrs. LaVerne Rigby and daughter, Phillis Jan, spent Sunday with relatives in Grandview. They were accompanied home by Mrs. Rigby's parents, Mr. and Mrs. T. W. Williams, for a few days' visit.

Mrs. Harry Dutton of Falfurrias, Texas, and Mrs. W. A. Whitney of Tulsa, Okla., have been guests in the home of Mr. and Mrs. H. M. Hood for the past few days.

Burkburnett officers of the American Legion Auxiliary were installed in a joint installation service with the Wichita Falls and Electra Units Tuesday afternoon at the Y.W.C.A. Those attending from here were Mesdames H. C. Gilbert, A. C. Houser, A. H. Bazell, C. F. Johnson and Fred Brookman

Ray Allen Peevey left Saturday for Texas A. and M. college to enroll as a student. This being his sophomore year he is working toward a degree and majoring in architecture.

Mrs. G. D. Thompson of Donna, Texas, visited Mrs. Artie Whitesides and Ed Richard Sunday and Monday.

Mr. and Mrs. Blake Browning attended funeral services of Mrs. Browning's brother in Dallas, Sunday. Interment was in Farmersville.

TEX THEATRE BURKBURNETT, TEXAS

2 SHOWS FOR PRICE OF 1

FRIDAY-SATURDAY AND SUNDAY SEPTEMBER 25-26-27

Judy Canova

—in—

"Sleepytime Gal"

—and—

BILL ELLIOTT TEX RITTER

"Lone Star Vigilantes"

— CHAPTER 9 OF —

'PERILS OF THE ROYAL MOUNTED'

AND CARTOON

Box Office Opens Fri. 7:00 - Sat. 1:00 Sunday 1:45

Air Raid Wardens—

(Continued from page one)

and Mrs. DeVore.

Block 12—Defense Guard Unit.

Block 13 and 14—Judd Exley and Mrs. Judd Exley.

Block 15—H. D. Smith and Mrs. Joe Morris.

Block 16—J. T. Deckard and Mrs. R. R. Alvey.

Block 17 and 20—Chas. Andrews and Mrs. G. C. Posey.

Block 18 and 19—Dot Busby, Mrs. Hubbard and Mrs. Frank Riley.

Other wardens and block mothers will be appointed between now and the time for the drive to start. In the meantime those listed above will be contacted and the territory comprising their blocks will be explained to them.

If any man, woman or child fails to bring in every ounce of scrap, it won't be because they haven't had opportunity

Before every citizen will be the watchword, "Brave men shall not die because I faltered."

It takes scrap metal to make guns, tanks, ships, and shells and drive leaders were making certain Tuesday afternoon no American boy will be lost at sea or die on a foreign battlefield for want of some discarded street car rails, a rusted stove or a broken pot or pan.

Trucks Supplied

Rural residents may bring their own scrap into the dealers and sell it themselves, if they so desire.

If transportation is not available on the farm or the scrap is too large for the farmer to handle trucks will be supplied by private firms or government agencies. The scrap may be donated or sold as it is loaded on the truck. If it is sold at the truck, a due bill to be redeemed through the banks will be issued.

At the same time a separate campaign will be conducted through every school in Wichita county.

Each school will be designated as a concentration point. Proceeds from scrap donated to the school will be used for a specific fund for the individual school.

Co-operation Assured

In a brief outline of the drive program, Ralph Morgan, chairman of the rural campaign, received promises of co-operation from individual citizens private firms and government agencies.

G. R. McNiel, county agent, said that word of the vital campaign will be carried to every farm family in Wichita county.

Representatives of the 10 gins in the county offered the weighing and storage facilities of their businesses.

Virgil Ellsworth, WPA superintendent, announced WPA labor and trucks will be available for the campaign. WPA men will not only gather in the scrap, but dismantle any part of machinery or equipment a farmer might want to keep for future use to repair other equipment. The WPA trucks will accept scrap as a donation or make outright purchase.

1161 Bales Cotton Ginned To Date

The three gins in Burkburnett reported Thursday at noon that there had been 1162 bales of cotton ginned since the season opened.

The cotton is grading from middling low to middling and the price ranges from 14½c to 17c, with seed bringing $48 per ton.

This same date last year only 370 bales had been ginned and it was bringing a top price of 15c and seed selling for $51 per ton.

FIND HONEY—SAVE MONEY

They had a sweet time in the old town—church painter at Ellsworth, Ill., found three tubs of wild honey, between the walls of the church. Members of the congregation confiscated it, paid for the paint with the proceeds of the sale.

WANT ADS

EARLY ORDERS FOR Stark's Nursery stock on small monthly payments. J. S. Gore, salesman.

FOR RENT — Modern Apmts. Rooms. Automatic heaters. Bills paid. J. S. Gore, 201 Holly. 21-tfc

WANTED—100,000 rats to kill with Ray's Rat Killer. Sells for 35c, 50c and $1. Harmless to anything but Rats and Mice. Guaranteed at Corner Drug tSore. 8-6tp

BALANCE your grain with Purina Hog Chow. M[illegible] that helps produce ra[illegible] making gains.—Dudl[illegible] Produce.

FOR SALE—Tromb[illegible] onable price. Apply [illegible] fice, phone 52.

WANTED—To buy [illegible] bed. Apply at Star Of[illegible]

BOY WANTED—To [illegible] or all day at Simpso[illegible] 308 Ave. E.

WANTED—Girl or [illegible] work at store, 114 Av[illegible] Mrs. H. A. O'Neill.

POULTRY RAISERS [illegible] weeks of age, put pul[illegible] rina Lay Chow and [illegible] Chow supplies ingre[illegible] lacks. Helps get top [illegible] tion. A profitable [illegible] Dudley Feed and Pro[illegible]

FOR RENT—Two [illegible] ment. Share refrige[illegible] Mrs. W. T. Scribe, [illegible] street.

SEED WH[illegible]

Non-Certified TE[illegible] 92% or better ge[illegible] Re-cleaned, sacked [illegible] ged:

Per Bushel ..[illegible]

Certified TEXMA[illegible] sas grown, 92% ge[illegible] sacked and tagged [illegible] supply:

Per Bushel ..[illegible]

General Mill[illegible]

WICHITA FALLS

U. S. O. NOTES

Twenty-five Sheppardette girls entertained boys from Sheppard Field Sunday evening with a fried chicken dinner at the USO hall.

An effort was made to get all soldiers in Burkburnett that evening to attend the dinner. The dinner was spread at 6:30 and by 9:30 p. m. one hundred and fifty boys had been dinner guests.

Rev. Boyd I. DeVore, Rev. and Mrs. Paul Kaiser, Mr. and Mrs. A. A. Evert, and Mrs. R. H. Henry assisted the Sheppardettes with reception duties and also were dinner guests. Thanks were extended Mrs. Hugh Jones, Mrs. C. C. Gilbert, Mrs. John Webb, Mr. and Mrs. Tom Boyd, for making the dinner a success. Mrs. Henry has been coming to the hall each Sunday afternoon and playing the piano for the boys. The Methodist church has given a number of song books.

Just ask one of the soldiers how they liked this dinner which consisted of fried chicken, potato salad, sweet potatoes, baked beans, tomatoes, olives, pickles, bread and lemonade.

Rubber Shrub Found; Matures In 6 Months

Mexico City, ept. 22—A shrub that matures enough to produce rubber six months after it is planted has ben discovered by a major in the cavalry. He has turned his discovery over to the national economy ministry.

Maj. Octavio Amador, who declined to give the name of the shrub, said he discovered it while campaigning during the revolution 25 years ago. At that time peasants showed him a latexlike substance which drips from broken branches. The peasants used it for chewing gum.

When the rubber shortage began, Major Amador said, he went back to this region and collected some of the seeds.

Some people wake up and find themselves famous; others remain out nights and become notorious.

COOL PALACE COOL

FRI.-SAT. - - - SEPT. 25-26

Pat O'BRIEN · Glenn FORD

FLIGHT LIEUTENANT

Also Looney Tune, Community Sing and Hedda Hopper

PREVUE SAT. NITE

DOROTHY LAMOUR with RICHARD DENNING in TECHNICOLOR

Beyond The BLUE HORIZON

SUNDAY MONDAY SEPT. 27-28

—ALSO—

NEWS and CARTOON

BARGAIN DAY Tues. Sept. 29 GUY KIBBEE as *"Scattergood Rides High"* Cartoon

WED.-THURS. Sept. 30, Oct. 1 LORAINE DAY *"A Yank On The Burma Road"* Also Sport Reel and Musical

INSURANCE
Real Estate - Bonds - Notary
M. C. TUCKER
Phone 118 - - 407 Ave. C

Mr. and Mrs. Don Short are invited to be guests of the BURKBURNETT STAR for the showing of Sun. or Mon. Picture —at the— Palace Theatre SEE AD FOR TITLE (Present this coupon at the box office) This pass subject to 6c Defense Tax

If you're a heartsick wife-mother—or sweetheart... you' do a lot to give that boy a better chance to get back saf Well then... do it!

Someone's Lif is in Your Hand

ROUND up your scrap metal—it's needed to make steel. Steel for armor plate to protect him from bombs and bullets. Steel for weapons to help him do the job that must be done before he can come home again.

You don't want production figures. It's enough to know that 50% of all new steel is made of scrap—that our steel mills now have only enough scrap in sight to last another 30 days at the most!

What happens after that depends on all of us. If production falls and you have not done your part, will you rest easy?

October 5th were're starting a collection drive—to build the biggest stockpile of scrap metal you're ever seen. Then when the mills need it, we'll have it—because you came through . . . for his sake!

★ ★ ★ ★ ★ ★ ★ ★

Watch this paper for details of the big scrap drive and what you must do to h

NEWSPAPER'S UNITED SCRAP METAL DR

This Space Contributed By The Burkburnett Star